

RIVERVIEW FARM

MILKING HERD & BRED HEIFER DISPERSAL

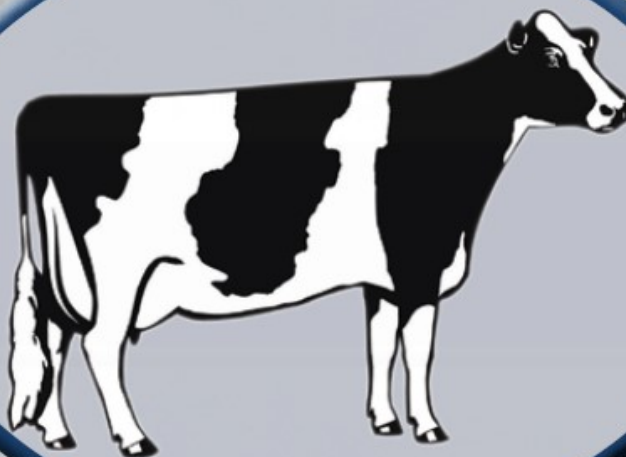

10:00 AM

FRIDAY, NOVEMBER 9, 2018

MT. JOY, PA

**RIVERVIEW FARM MILKING HERD & BRED HEIFER DISPERSAL
FRIDAY, NOVEMBER 9, 2018**

**400 Head
Sell**

10:00 A.M.

**400 Head
Sell**

2075 Spooky Nook Rd., Mt. Joy, PA

**RHA: 386 Cows 3x 24,587M 850F 725P * SCC 100,000 or less! 80lb avg!
300 Sire ID Holstein Cows Sell! We culled the bottom so most are cream puffs!**

**The herd was tested on 10/30/2018
Negative for Myco., Staph Aureus & Strep. Ag.**

- 25 due in October & 40 due in November! Quality Milk Bonus!
- 100 well grown Bred Heifers sell by production packed AI sires!
- AI sired and AI bred for years w/Select & ABS!
- Freestall/Headlock trained & Excellent Foot & Leg herd!

Sale Managers Note

A very impressive herd! Feet and Legs are excellent with lovely, capacious udders!
Herd is averaging 80+ pounds & we are culling the problem cows prior to the sale!
Buyers will be extremely satisfied! Pregnancy examined & vaccinated!

There will be online bidding via CowBuyer.com

*Bidders must be pre-approved and expected to wire proceeds Friday afternoon
or Monday morning immediately after the sale.*

Call Aaron Ray Tompkins if you need assistance at 336-363-4639 with online bidding.

Sale Staff

**Dave Rama • 607-435-0792
David Bitler • 610-780-6667
Don Welk • 717-575-4700
Dan Brandt • 717-821-1238
Dan Z. Stoltzfus • 717-283-7282
Harry Bachman • 717-821-1638**

Terms of Sale

Cash, good check or money wire!
Proceeds due at sale time
No cattle released until settled for!

GPS Location:

2075 Spooky Nook Rd., Mt. Joy, PA 17552
From PA-283, take the Salunga exit & follow
auction signs.

Long Distance Trucking Available • Lunch at Ringside

Owners:

**Riverview Farm
Michael & Nancy Nissly
2075 Spooky Nook Rd.
Mt. Joy, PA 17552
717-587-6412**

Sale Managed by:



David Rama • 4236 County Highway 18, Delhi, New York 13753
Ph: 607-746-2226 • Fax: 607-746-2911

Website: www.cattlexchange.com • E-mail: daveramasr@cattlexchange.com

045 - RIVERVIEW FARMS Herd Dispersal 11-09-2018

MICHAEL E NISSLY - 23361790

Ref:11-06

Index	DHI ID	Lct No.	Sire AI Code	Calv Date	Curr T.D. Milk	Curr T.D. %Fat	Curr T.D. %Prt	Cur SCC Act	Repo Code	Lst Bred ET MM-DD-YY	Service Sire AI code	Due Date
14	23WFZ1351	4		04/14/18	69.3	3.2	2.8	38	P	06/22/18	29HO18709	03/29
17	23WFZ1266	3		04/15/18	75.6	3.3	2.7	27	P	06/22/18	29HO18709	03/29
876	23WFZ1227	6	29HO14095	03/31/18	90.8	4.0	3.1	492		10/19/18	29HO18182	07/26
1008	23WFZ1340	5	29HO14586	02/07/18	63.0	4.4	3.9	230		10/12/18	29HO18182	07/19
1071	23WFZ1401	5	29HO14677	06/13/18	97.7	3.7	3.3	13	P	09/28/18	29HO908	07/05
1157	23WFZ1448	4	29HO13316	01/02/18	63.0	3.0	3.3	107	P	08/24/18	29HO16543	05/31
1161	23WCZ9892	5	29HO14822	11/01/18								
1203	23WFZ1350	5	7HO11033	09/01/18	116.6	2.9	2.7	13				
1204	23WFZ1375	4	29HO16006	01/08/18	54*D	4.2	3.2	566	P	03/16/18	29HO18622	12/21
1235	23WFZ1289	4		02/06/18	69.3	3.5	2.8	115	P	04/13/18	29HO18627	01/18
1256	23WFZ1292	4	29HO16127	01/10/18	34.6	3.5	3.1	152	P	07/20/18	29HO18668	04/26
1278	23WDY7627	4	HBULL	03/25/18	81.9	3.0	3.0	31		09/28/18	29HO908	07/05
1279	23WDY7672	5	7HO11166	11/03/18								
1290	23WFZ1395	4	29HO16182	02/20/18	69.3	4.3	3.1	18	P	09/14/18	29HO18744	06/21
1291	23WFZ1258	4	29HO16182	03/08/18	63.0	3.2	3.1	17	P	05/18/18	29HO18719	02/22
1305	23WFZ1311	4	29HO13219	08/14/18	100.8	3.5	2.6	27		10/19/18	29HO18182	07/26

045 - RIVERVIEW FARMS Herd Dispersal 11-09-2018

MICHAEL E NISSLY - 23361790

Ref:11-06

Index	DHI ID	Lct No.	Sire AI Code	Calv Date	Curr T.D. Milk	Curr T.D. %Fat	Curr T.D. %Prt	Cur SCC Act	Repo Code	Lst Bred ET MM-DD-YY	Fertl Sire AI code	Service Sire AI code	Due Date
1309	23WFZ1412	4	29HO16246	10/01/18	104.0	3.4	2.7	13					
1317	23WDY7642	4	29HO16185	06/14/18	63.0	3.2	2.8	214	P	08/24/18	29HO16543		05/31
1325	23WFZ1397	3	29HO16227	02/03/18	91.4	3.8	3.3	230	P	08/03/18	29HO18755		05/10
1327	23WFZ1250	4	29HO16227	10/10/18	107.2	4.0	2.4	13					
1344	23WFZ1248	3	29HO13796	01/17/18	78.8	5.5	3.5	71		11/02/18	7HO12236		08/09
1345	23WFZ1203	4	29HO16316	08/30/18	97.7	3.6	2.7	13					
1350	23WFZ1169	3	7HO11556	12/05/17	Dry				P	03/23/18	29HO18598		12/28
1361	23WFZ1352	4	29HO16289	09/12/18	88.2	3.5	2.7	31					
1363	23WFZ1259	3	94HO877	01/22/18	37.8	4.6	3.9	76	P	04/29/18	29HO908		02/03
1365	23ENE6497	3	29HO13659	11/15/17	Dry				P	03/30/18	29HO18667		01/04
1370	23WEB3167	4	29HO16394	08/08/18	85.0	3.2	2.8	373		10/12/18	29HO18182		07/19
1378	23WFZ1101	3	29HO16237	11/14/17	Dry				P	02/13/18	29HO18619		11/20
1379	23WFZ1446	4	29HO13566	09/20/18	113.5	3.3	2.8	15					
1389	23WFZ1255	3	29HO16368	01/10/18	44.1	3.7	3.3	246	P	08/17/18	29HO18723		05/24
1393	23WFZ1318	4	7HO11580	10/04/18	113.5	3.5	2.5	18					
1398	23ENE6490	4	HBULL	08/13/18	104.0	3.1	2.9	93		10/19/18	29HO18182		07/26

045 - RIVERVIEW FARMS Herd Dispersal 11-09-2018

MICHAEL E NISSLY - 23361790

Ref:11-06

Index	DHI ID	Lct No.	Sire AI Code	Calv Date	Curr T.D. Milk	Curr T.D. %Fat	Curr T.D. %Prt	Cur SCC Act	Repo Code	Lst Bred ET MM-DD-YY	Service Sire AI code	Due Date
1402	23WEB3015	3	29HO16448	01/07/18	37.8	3.7	3.5	400	P	05/04/18	2918727	02/08
1406	23WFZ1343	4		09/27/18	88.2	3.8	2.8	18				
1409	23WFZ1308	3		05/18/18	88.2	3.9	3.2	13		09/30/18	29HO18182	07/07
1410	23WFZ1383	3	7HO11720	03/30/18	72.5	4.3	3.3	29	P	07/23/18	29HO18706	04/29
1428	23WFZ1260	3	29HO16559	11/14/17	32*D	4.5	3.5	123	P	04/13/18	29HO18627	01/18
1436	23WFZ1274	4	29HO16445	10/01/18	110.3	2.9	2.8	200				
1444	23WFZ1360	3	7HO11746	07/12/18	94.5	3.4	3.1	132		11/02/18	7HO12236	08/09
1449	23WFZ1273	3	29HO16530	10/28/17	31.5	4.3	3.7	107	P	03/30/18	29HO18667	01/04
1450	23WFZ1369	3	HBULL	09/25/18	91.7	3.1	2.7	1393				
1465	23WFF1120	3		10/17/18	69.1	3.9	3.4	93				
1466	23WFZ1372	3	29HO16552	01/26/18	72.5	3.8	3.1	38	P	05/18/18	29HO18719	02/22
1467	23WFZ1296	3	29HO16578	03/10/18	72.5	4.0	3.4	31	P	05/18/18	29HO18719	02/22
1475	23WFF1473	3	29HO16572	04/15/18	87.6	2.8	3.1	87	P	09/14/18	29HO18744	06/21
1480	23WFF1425	3	29HO16617	01/20/18	30*D	3.0	3.9	1600	P	03/30/18	29HO18667	01/04
1482	23WFF1003	3		10/30/18				5972				
1489	23WFZ1445	3	29HO16587	10/04/18	110.3	3.2	2.7	31				

045 - RIVERVIEW FARMS Herd Dispersal 11-09-2018

MICHAEL E NISSLY - 23361790

Ref:11-06

Index	DHI ID	Lct No.	Sire AI Code	Calv Date	Curr T.D. Milk	Curr T.D. %Fat	Curr T.D. %Prt	Cur SCC Act	Repo Code	Lst Bred ET MM-DD-YY	Fertl Sire AI code	Service Sire AI code	Due Date
1490	23WFZ1409	3	29HO16587	06/10/18	78.8	4.6	3.6	44		11/02/18	7HO12236		08/09
1492	23WFZ1151	3	29HO16630	01/13/18	48ED	3.4	3.0		P	03/23/18	29HO18598		12/28
1493	23WFZ1417	3	29HO16599	03/15/18	81.9	4.3	3.6	303		10/26/18	29HO18182		08/02
1494	23WFZ1152	3	29HO16630	02/25/18	51.6	4.0	3.9	246	P	05/04/18	29HO18661		02/08
1495	23WFZ1384	3	29HO16611	01/07/18	44.1	3.8	3.4	123	P	04/27/18	29HO18706		02/01
1496	23WFZ1419	3	529HO13447	12/17/17	69.3	4.4	3.3	174	P	09/21/18	94HO898		06/28
1497	23WFZ1254	3	29HO16687	05/01/18	47.2	3.6	3.1	81	N	09/28/18			
1498	23WFZ1377	3	29HO16627	05/01/18	53.6	3.2	3.1	33	P	08/17/18	29HO18723		05/24
1500	23WFZ1291	3	29HO16608	03/08/18	34.6	3.9	3.2	107	P	05/18/18	29HO18719		02/22
1501	23WFZ1307	3	29HO16627	07/01/18	85.1	4.8	3.0	62	P	09/07/18	29HO906		06/14
1507	23WFZ1408	3	29HO16614	10/20/18	104.0	4.3	2.8	22					
1510	23WFZ1370	2	29HO13162	09/27/17	44.1	3.9	3.5	373	P	08/24/18	29HO16543		05/31
1513	23WFZ1264	2	7HO11793	11/11/17	56.7	4.9	3.2	93	P	04/13/18	29HO18627		01/18
1515	23WFZ1299	2	HBULL	09/27/17	34.6	4.1	3.8	303	P	06/01/18	29HO18664		03/08
1516	23WFZ1325	3	HBULL	09/14/18	75.6	3.9	2.5	17					
1518	23WFZ1215	3	94HO876	11/06/18									

045 - RIVERVIEW FARMS Herd Dispersal 11-09-2018

MICHAEL E NISSLY - 23361790

Ref:11-06

Index	DHI ID	Lct No.	Sire AI Code	Calv Date	Curr T.D. Milk	Curr T.D. %Fat	Curr T.D. %Prt	Cur SCC Act	Repo Code	Lst Bred ET	Fertl	Service Sire AI code	Due Date
1520	23WFZ1338	3	29HO16655	06/13/18	91.4	3.2	2.6	13	P	08/17/18		29HO18723	05/24
1522	23WFZ1245	2	HBULL	11/10/17	63.0	4.3	3.2	35	P	07/27/18		296HO18631	05/03
1523	23WFZ1170	2	529HO13754	07/11/17	Dry				P	03/30/18		29HO18667	01/04
1524	23WFZ1336	3	HBULL	07/26/18	78.8	4.1	3.2	13		10/04/18		94HO898	07/11
1528	23WFZ1416	3	29HO16669	09/16/18	107.2	3.2	2.7	325					
1531	23WFZ1330	3	29HO16683	05/01/18	78.8	3.9	3.6	13	P	08/31/18		29HO906	06/07
1532	23WFZ1270	3	29HO16632	06/21/18	75.6	3.2	3.1	13	P	08/31/18		29HO906	06/07
1533	23WFZ1442	3	29HO13162	10/08/18	132.4	3.8	2.8	25					
1536	23WFZ1293	3	29HO13162	10/07/18	110.3	3.4	2.8	93					
1543	23WFZ1276	3	7HO11870	06/17/18	88.2	3.8	3.0	31	P	08/24/18		29HO16543	05/31
1544	23WFZ1327	3	HBULL	10/13/18	81.9	4.5	2.8	115					
1546	23WFZ1301	3	HBULL	07/21/18	81.9	3.9	3.1	17	P	09/28/18		29HO908	07/05
1549	23WFZ1413	3	29HO13162	08/12/18	88.2	3.3	3.0	50		10/19/18		29HO18182	07/26
1552	23WFZ1281	3	29HO14229	04/05/18	88.2	3.9	3.1	41	P	06/15/18		29HO18719	03/22
1553	23WFZ1374	3	29HO14229	05/25/18	91.4	3.1	3.0	76	P	08/03/18		29HO18755	05/10
1554	23WFZ1217	2	94HO876	08/22/17	Dry				P	02/02/18		94HO906	11/09

045 - RIVERVIEW FARMS Herd Dispersal 11-09-2018

MICHAEL E NISSLY - 23361790

Ref:11-06

Index	DHI ID	Lct No.	Sire AI Code	Calv Date	Curr T.D. Milk	Curr T.D. %Fat	Curr T.D. %Prt	Cur SCC Act	Repo Code	Lst Bred ET Fertl MM-DD-YY	Service Sire AI code	Due Date
1555	23WFZ1172	2	29HO14132	11/15/17	Dry				P	03/02/18	29HO18625	12/07
1557	23WFZ1364	2	29HO14229	04/12/18	97.7	3.3	2.6	27	P	06/22/18	29HO18709	03/29
1561	23WFZ1279	2	29HO16732	02/12/18	44.1	4.1	3.5	71	P	08/24/18	29HO16543	05/31
1567	23WFZ1355	3		08/16/18	104.0	3.3	3.1	93		10/26/18	29HO18182	08/02
1568	23WFZ1257	3	7HO12076	04/13/18	56.7	4.0	3.2	230		10/26/18	29HO18182	08/02
1572	23WFZ1319	3	29HO14103	08/31/18	100.8	3.4	2.9	264				
1573	23WFZ1209	3	7HO12037	11/04/18								
1576	23WFZ1107	2	529HO14229	10/31/17	Dry				P	02/12/18	29HO18585	11/19
1579	23WFZ1324	3	529HO14229	08/23/18	138.7	3.7	2.5	13		11/02/18	7HO12236	08/09
1581	23WFZ1267	2	HBULL	01/16/18	66.2	4.4	3.2	57	P	05/04/18	29HO18661	02/08
1582	23WFZ1385	2	29HO16752	09/16/17	53.6	4.5	3.8	29	P	06/22/18	29HO18673	03/29
1584	23WFZ1371	2	29HO16862	01/02/18	47.2	3.9	3.7	115	P	04/20/18	29HO18662	01/25
1585	23WFZ1436	3	29HO16876	09/27/18	97.7	3.9	3.0	230				
1586	23WFZ1294	3	529HO14229	07/07/18	91.4	3.2	3.1	13		10/26/18	29HO18182	08/02
1591	23WFZ1219	3	29HO16835	10/28/18	59.3	5.4	4.2	76				
1593	23WFZ1333	2	529HO14229	01/27/18	66.2	3.8	3.0	44	P	08/10/18	29HO18733	05/17

045 - RIVERVIEW FARMS Herd Dispersal 11-09-2018

MICHAEL E NISSLY - 23361790

Ref:11-06

Index	DHI ID	Lct No.	Sire AI Code	Calv Date	Curr T.D. Milk	Curr T.D. %Fat	Curr T.D. %Prt	Cur SCC Act	Repo Code	Lst Bred ET Fertl MM-DD-YY	Service Sire AI code	Due Date
1594	23WFZ1208	2	29HO16861	10/17/17	Dry				P	02/02/18	29HO18675	11/09
1596	23WFZ1441	3	29HO13984	09/12/18	85.1	3.1	2.9	17				
1597	23WFZ1249	2	29HO16877	10/22/17	50.4	4.4	3.7	23	P	06/15/18	29HO18719	03/22
1598	23WFZ1317	3	29HO16879	08/15/18	75.6	3.4	3.0	17		10/19/18	29HO18182	07/26
1602	23WFZ1174	2	29HO16877	11/14/17	45*E	4.1	3.0		P	06/01/18	29HO18650	03/08
1610	23WFZ1380	2	7HO12103	07/27/17	44.1	6.1	4.3	31	P	04/27/18	29HO18660	02/01
1612	23WFZ1329	3	29HO16879	09/07/18	100.8	3.4	2.9	33				
1614	23WFZ1362	2	7HO11957	01/02/18	63.0	4.4	3.8	50		10/04/18	94HO898	07/11
1615	23WFZ1236	2	7HO12053	02/03/18	47.2	5.3	3.9	162	P	04/13/18	29HO18627	01/18
1618	23WFZ1108	2	29HO13911	11/09/17	Dry				P	03/02/18	29HO18625	12/07
1619	23WFZ1304	2	29HO16805	04/10/18	59.9	2.5	2.9	71	P	06/15/18	29HO18719	03/22
1620	23WFZ1335	3	29HO16926	09/03/18	94.5	3.4	2.6	13				
1621	23WFZ1349	3	HBULL	09/16/18	104.0	2.6	2.9	18				
1622	23WFZ1346	3	29HO17517	08/21/18	119.8	3.3	2.9	17		10/26/18	29HO18182	08/02
1624	23WFZ1332	2	29HO16926	11/08/17	53.6	4.8	3.8	492	P	06/08/18	29HO18664	03/15
1625	23WFZ1262	2	29HO13911	12/15/17	66.2	3.7	3.3	100	P	06/29/18	29HO18706	04/05

045 - RIVERVIEW FARMS Herd Dispersal 11-09-2018

MICHAEL E NISSLY - 23361790

Ref:11-06

Index	DHI ID	Lct No.	Sire AI Code	Calv Date	Curr T.D. Milk	Curr T.D. %Fat	Curr T.D. %Prt	Cur SCC Act	Repo Code	Lst Bred ET MM-DD-YY	Service Sire AI code	Due Date
1626	23WFZ1414	2	29HO17517	09/15/17	37.8	3.8	3.3	123	P	06/22/18	29HO18709	03/29
1631	23WFZ1275	3	29HO16932	09/26/18	104.0	2.7	2.5	13				
1632	23WFZ1405	3	29HO16932	10/26/18	81.9	5.7	4.0	81				
1634	23WFZ1165	2	29HO16932	11/06/17	Dry				P	02/23/18	29HO18625	11/30
1635	23WFZ1396	2	29HO16947	10/31/17	53.6	3.9	3.4	373	P	08/18/18	29HO18706	05/25
1636	23WFZ1399	2	29HO16929	01/20/18	40.9	3.8	3.4	47	P	03/30/18	29HO18667	01/04
1637	23WFZ1387	2	529HO14103	11/28/17	34.6	4.6	3.3	93	P	04/27/18	29HO18660	02/01
1638	23WFZ1434	3	29HO13911	10/23/18	69.3	3.9	3.4	38				
1641	23WFZ1295	2	529HO14258	11/16/17	50.4	5.2	3.8	62	P	04/27/18	29HO18660	02/01
1642	23WFZ1415	3	7HO11939	10/23/18	85.1	4.1	3.4	14				
1643	23WFZ1225	3	7HO11939	10/19/18	25.1	6.6	3.0	1213				
1645	23WFZ1278	2	7HO11939	02/13/18	66.2	4.7	3.3	17	P	06/01/18	29HO18664	03/08
1647	23WFZ1239	2	29HO16097	06/17/18	63.0	3.9	3.0	38		10/04/18	29HO18182	07/11
1648	23WFZ1363	3	7HO12093	09/19/18	104.0	2.4	2.4	13				
1649	23WFZ1111	2	29HO13891	12/22/17	Dry				P	03/02/18	29HO18625	12/07
1651	23WFZ1104	2	29HO13891	12/13/17	Dry				P	02/16/18	29HO18572	11/23

045 - RIVERVIEW FARMS Herd Dispersal 11-09-2018

MICHAEL E NISSLY - 23361790

Ref:11-06

Index	DHI ID	Lct No.	Sire AI Code	Calv Date	Curr T.D. Milk	Curr T.D. %Fat	Curr T.D. %Prt	Cur SCC Act	Repo Code	Lst Bred ET Fertl MM-DD-YY	Service Sire AI code	Due Date
1652	23WFZ1391	2	29HO16907	12/14/17	50.4	3.7	3.5	35	P	04/13/18	29HO18627	01/18
1654	23WFZ1175	2	7HO12164	12/18/17	Dry				P	02/23/18	29HO18637	11/30
1656	23ELP0652	2	7HO11977	04/24/18	74.7	3.2	3.0	606	P	09/28/18	29HO908	07/05
1658	23WFZ1316	2	29HO16951	07/11/18	85.1	3.4	3.0	31	P	09/14/18	29HO18744	06/21
1660	23WFZ1244	2	7HO12157	04/14/18	63.0	4.1	3.2	41	P	06/22/18	29HO18709	03/29
1668	23WFZ1297	2	29HO16880	06/19/18	75.6	3.9	2.9	38		10/04/18	29HO18711	07/11
1669	23WFZ1320	2	29HO14180	09/01/18	75.6	1.6	2.9	13				
1670	23WFZ1365	2	29HO14180	03/19/18	44.1	4.1	3.1	18	P	07/06/18	29HO18726	04/12
1675	23WFZ1268	2	29HO14180	01/16/18	44.1	3.6	3.2	33	P	03/23/18	29HO18645	12/28
1678	23WFZ1247	2	29HO14258	02/06/18	50.4	3.8	3.0	132	P	04/13/18	29HO18627	01/18
1679	23WFZ1110	1	94HO894	03/13/17	Dry				P	02/16/18	94HO898	11/23
1681	23WFZ1438	2	29HO16942	06/29/18	75.6	3.6	3.1	13	P	09/07/18	29HO906	06/14
1683	23WFZ1221	2	29HO14586	05/26/18	61.8	3.5	2.9	87		10/26/18	29HO18182	08/02
1687	23WFZ1425	2	HBULL	04/30/18	88.2	2.6	3.0	17	P	07/06/18	29HO18726	04/12
1689	23WFZ1224	2	29HO14586	10/25/18	59.3	4.3	3.9	429				
1693	23WFZ1379	1	HBULL	08/19/17	63.0	3.5	3.3	81	P	04/27/18	29HO18660	02/01

045 - RIVERVIEW FARMS Herd Dispersal 11-09-2018

MICHAEL E NISSLY - 23361790

Ref:11-06

Index	DHI ID	Lct No.	Sire AI Code	Calv Date	Curr T.D. Milk	Curr T.D. %Fat	Curr T.D. %Prt	Cur SCC Act	Repo Code	Lst Bred ET MM-DD-YY	Service Sire AI code	Due Date
1695	23WFZ1207	1	29HO14586	03/15/17	Dry				P	02/02/18	29HO18675	11/09
1697	23WFZ1237	2	29HO16986	01/27/18	59.9	4.4	3.9	66		10/26/18	29HO18182	08/02
1698	23WFZ1411	2	29HO13219	06/20/18	94.5	3.4	3.0	13		10/04/18	29HO18711	07/11
1700	23WFZ1280	2	7HO9893	02/10/18	56.7	4.1	3.4	54	P	08/31/18	29HO906	06/07
1703	23ELP0655	2	7HO13003	04/10/18	88.2	3.9	3.1	123		11/02/18	7HO12236	08/09
1704	23WFZ1243	2	HBULL	01/11/18	63.0	3.9	3.2	27	P	05/11/18	29HO18673	02/15
1705	23WFZ1334	2	29HO14586	03/04/18	63.0	3.4	3.2	93	P	05/11/18	29HO18673	02/15
1708	23WFZ1406	2	29HO16986	06/25/18	94.5	3.2	2.7	13		10/12/18	29HO18182	07/19
1709	23WFZ1435	2	7HO13007	07/29/18	122.9	3.2	2.5	13		10/04/18	29HO18711	07/11
1712	23WFZ1410	2	7HO13021	09/30/18	94.5	3.7	2.7	13				
1714	23WFZ1449	2	29HO17530	07/24/18	81.9	3.0	2.8	13	N	09/28/18		
1715	23WFZ1358	2	7HO13016	05/14/18	97.7	3.7	3.0	13	P	08/31/18	29HO906	06/07
1717	23WFZ1287	2	29HO17530	04/19/18	56.7	4.7	3.3	107	P	06/29/18	29HO18706	04/05
1718	23WFZ1238	2	7HO13016	03/04/18	78.8	4.0	3.0	27	P	05/11/18	29HO18719	02/15
1720	23WFZ1322	2	29HO17536	09/23/18	85.1	3.4	2.9	14				
1722	23WFZ1376	2	29HO17536	08/25/18	75.6	4.1	3.0	25		11/02/18	7HO12236	08/09

045 - RIVERVIEW FARMS Herd Dispersal 11-09-2018

MICHAEL E NISSLY - 23361790

Ref:11-06

Index	DHI ID	Lct No.	Sire AI Code	Calv Date	Curr T.D. Milk	Curr T.D. %Fat	Curr T.D. %Prt	Cur SCC Act	Repo Code	Lst Bred ET Fertl MM-DD-YY	Service Sire AI code	Due Date
1724	23WFF1046	2	529HO14744	10/31/18				303				
1728	23WFZ1314	2	HBULL	07/26/18	88.2	2.7	3.1	460		10/04/18	29HO18711	07/11
1729	23WFZ1342	2	HBULL	02/24/18	75.6	2.6	3.2	31	P	05/04/18	29HO18661	02/08
1730	23ELP0646	2	29HO14744	10/08/18	113.5	3.8	2.9	13				
1731	23ELP0667	2	HBULL	05/04/18	63.0	3.9	3.0	13	P	07/13/18	29HO18727	04/19
1732	23WFZ1344	2	29HO14744	05/28/18	75.6	3.8	3.0	76		10/26/18	29HO18182	08/02
1734	23ELP0678	2	7HO12303	05/02/18	66.2	3.2	3.0	13	P	07/06/18	29HO18726	04/12
1735	23WFZ1160	1	7HO12303	04/28/17	Dry				P	02/09/18	29HO18594	11/16
1736	23WCX7946	2	7HO10429	10/17/18	88.2	4.2	2.7	23				
1737	23ELP0681	2	7HO10429	04/27/18	104.0	3.7	3.3	141	P	07/06/18	29HO18706	04/12
1738	23WFZ1285	2	7HO10429	04/20/18	72.5	3.0	3.0	71	P	06/29/18	29HO18660	04/05
1739	23WCX7949	2	7HO12303	07/01/18	81.5	3.3	3.0	100		10/19/18	29HO18182	07/26
1740	23ELP0679	2		05/09/18	63.0	4.2	3.1	303	N	08/24/18		
1741	23ELP0680	2	29HO14180	05/07/18	72.5	4.0	2.8	800		10/04/18	18182	07/11
1743	23WFZ1407	2		08/08/18	100.8	2.7	2.7	50		10/12/18	29HO18182	07/19
1744	23ELP0674	1	7HO12259	07/24/17	47.2	3.9	3.4	100	P	08/31/18	29HO906	06/07

045 - RIVERVIEW FARMS Herd Dispersal 11-09-2018

MICHAEL E NISSLY - 23361790

Ref:11-06

Index	DHI ID	Lct No.	Sire AI Code	Calv Date	Curr T.D. Milk	Curr T.D. %Fat	Curr T.D. %Prt	Cur SCC Act	Repo Code	Lst Bred ET Fertl MM-DD-YY	Service Sire AI code	Due Date
1747	23WFZ1315	2	29HO16956	05/23/18	72.5	3.4	3.2	66	P	08/20/18	29HO18711	05/27
1748	23WFZ1378	2	29HO13219	04/23/18	81.9	4.0	3.2	29	P	06/29/18	29HO18706	04/05
1750	23WFZ1366	2		03/15/18	56.7	4.3	2.7	81	P	05/25/18	29HO18650	03/01
1751	23WFZ1418	2		10/26/18	63.0	4.0	3.6	141				
1753	23WFZ1312	2	29HO13219	09/20/18	104.0	3.7	3.0	14				
1754	23WFZ1347	2	7HO12163	06/26/18	66.2	4.3	2.6	33		10/12/18	29HO18182	07/19
1755	23WFZ1222	2		10/23/18	52.8	6.0	3.4	57				
1759	23WFZ1300	2	29HO17613	07/13/18	56.7	3.8	3.0	20	N	09/21/18		
1761	23WFZ1241	2	7HO12300	05/05/18	69.3	4.0	3.2	25	N	08/24/18		
1763	23WFZ1382	2		06/24/18	81.9	2.7	2.7	13	P	08/31/18	29HO906	06/07
1767	23WFZ1357	2	29HO894	07/02/18	97.7	2.8	2.9	13		10/19/18	29HO908	07/26
1769	23WFZ1310	2	29HO17615	06/13/18	97.7	3.1	3.1	13		10/19/18	29HO18182	07/26
1771	23WFZ1400	2	7HO12312	06/25/18	88.2	3.9	2.8	19	P	08/31/18	29HO906	06/07
1773	23WFZ1348	2	29HO17699	07/27/18	94.5	3.5	3.1	13		10/04/18	94HO898	07/11
1774	23WFZ1328	2	29HO13219	09/01/18	81.9	2.8	2.7	13				
1775	23WFZ1361	2	29HO17701	08/08/18	104.0	2.8	2.9	13		10/12/18	29HO18182	07/19

045 - RIVERVIEW FARMS Herd Dispersal 11-09-2018

MICHAEL E NISSLY - 23361790

Ref:11-06

Index	DHI ID	Lct No.	Sire AI Code	Calv Date	Curr T.D. Milk	Curr T.D. %Fat	Curr T.D. %Prt	Cur SCC Act	Repo Code	Lst Bred ET Fertl MM-DD-YY	Service Sire AI code	Due Date
1776	23WFZ1303	2	29HO14660	09/05/18	91.4	3.3	3.0	27				
1777	23WFZ1305	2		09/29/18	88.2	3.7	2.9	15				
1778	23WFZ1106	1	HBULL	10/19/17	Dry				P	02/16/18	29HO18572	11/23
1779	23WFZ1261	1	94HO876	10/15/17	53.6	3.6	3.1	107	P	06/14/18	29HO908	03/21
1781	23WFZ1440	2	HBULL	09/27/18	116.6	3.4	2.6	13				
1783	23WFZ1309	2	7HO12372	08/30/18	81.9	3.8	3.1	17				
1784	23WFZ1218	2	29HO17720	11/03/18								
1786	23WFZ1341	2	29HO13219	09/30/18	94.5	2.5	2.7	17				
1789	23WFZ1246	2	29HO17713	05/23/18	63.0	5.0	3.5	29		10/19/18	29HO18182	07/26
1792	23WFZ1359	2	29HO17713	09/11/18	88.2	3.3	2.9	93				
1793	23WFZ1437	2	29HO17713	06/28/18	88.2	3.8	3.1	214				
1794	23WFZ1356	2	7HO13315	07/31/18	100.8	2.9	2.8	13		10/04/18	94HO898	07/11
1795	23WFZ1331	2	7HO12223	08/28/18	100.8	4.2	2.8	13		11/02/18	7HO12236	08/09
1796	23WFZ1447	2	7HO12324	09/30/18	94.5	4.5	2.7	38				
1797	23WFZ1450	2	7HO12223	08/08/18	81.9	3.5	3.0	13		10/12/18	29HO18182	07/19
1798	23WFZ1269	1	7HO12223	11/12/17	56.7	4.0	3.3	31	P	07/13/18	29HO18673	04/19

045 - RIVERVIEW FARMS Herd Dispersal 11-09-2018

MICHAEL E NISSLY - 23361790

Ref:11-06

Index	DHI ID	Lct No.	Sire AI Code	Calv Date	Curr T.D. Milk	Curr T.D. %Fat	Curr T.D. %Prt	Cur SCC Act	Repo Code	Lst Bred ET MM-DD-YY	Service Sire AI code	Due Date
1799	23WFZ1242	1	7HO13315	02/27/18	50.4	2.9	3.4	66	P	07/13/18	29HO18695	04/19
1801	23WFZ1205	2	29HO13070	11/05/18								
1802	23WFZ1389	1	HBULL	02/07/18	56.7	3.0	3.1	57	P	04/27/18	29HO18662	02/01
1803	23WFZ1282	1	29HO17676	01/26/18	69.3	3.6	3.1	62	P	05/25/18	29HO18650	03/01
1805	23WFZ1337	2	HBULL	08/23/18	94.5	3.9	3.0	13		11/02/18	7HO12236	08/09
1808	23WFZ1234	2	29HO17717	11/03/18								
1809	23WFZ1392	1	29HO16532	11/14/17	59.9	4.3	3.6	27	P	07/13/18	29HO18726	04/19
1810	23WFZ1168	1	7HO12424	12/02/17	Dry				P	02/16/18	29HO18572	11/23
1817	23WFZ1369	1	29HO14968	02/16/18	47.2	3.9	3.3	41	P	05/04/18	29HO18727	02/08
1818	23WFZ1579	1	29HO878	01/18/18	37.8	2.7	3.4	93	P	08/24/18	29HO908	05/31
1819	23WFZ1233	2	29HO14968	11/01/18								
1820	23WFZ1253	1	29HO14968	01/08/18	56.7	3.7	2.8	23	P	05/11/18	29HO18673	02/15
1821	23WFZ1212	2	29HO897	11/01/18								
1822	23WFZ1171	1	29HO897	12/10/17	Dry				P	02/23/18	94HO898	11/30
1824	23WFZ1109	1	29JE3508	12/03/17	Dry				P	02/16/18	529JE3761	11/22
1825	23WFZ1284	1	29HO17769	01/18/18	56.7	4.2	3.3	20	P	04/06/18	29HO18652	01/11

045 - RIVERVIEW FARMS Herd Dispersal 11-09-2018

MICHAEL E NISSLY - 23361790

Ref:11-06

Index	DHI ID	Lct No.	Sire AI Code	Calv Date	Curr T.D. Milk	Curr T.D. %Fat	Curr T.D. %Prt	Cur SCC Act	Repo Code	Lst ET MM-DD-YY	Bred Fertl	Service Sire AI code	Due Date
1826	23WFZ1439	2		10/19/18	81.9	3.8	3.2	29					
1828	23WFZ1161	1	7HO12368	11/25/17	Dry				P	02/09/18		29HO18594	11/16
1831	23WFZ1398	1	29HO1370	12/05/17	56.7	3.6	3.2	41	P	04/06/18		29HO18652	01/11
1836	23WFZ1277	1	29HO17727	01/27/18	50.4	4.1	3.4	13	P	06/08/18		29HO18664	03/15
1838	23WFZ1386	1	29HO17756	03/03/18	53.6	3.7	3.2	87	P	08/10/18		29HO18733	05/17
1840	23WFZ1163	1	29HO16667	12/28/17	Dry				P	03/16/18		29HO18622	12/21
1841	23WFZ1164	1	HBULL	12/23/17	Dry				P	03/09/18		29HO18676	12/14
1844	23WFZ1298	1	29HO17756	04/25/18	53.6	4.1	3.2	27	P	07/13/18		29HO18668	04/19
1845	23WFZ1452	1	29HO16667	07/15/18	72.5	3.5	2.5	23		10/19/18		29HO18182	07/26
1846	23WFZ1283	1	29HO17786	01/06/18	54*D	4.3	3.1	23	P	03/23/18		29HO18598	12/28
1848	23WFZ1226	1	29HO17824	12/28/17	63.0	4.0	3.0	400	P	04/27/18		29HO18706	02/01
1849	23WFZ1272	1	29HO17824	03/17/18	66.2	3.9	3.4	38	P	06/01/18		29HO18650	03/08
1850	23WFZ1368	1	HBULL	05/10/18	66.2	4.0	3.3	31	P	07/27/18		29HO18631	05/03
1852	23WFZ1201	1	29HO17791	12/23/17	63.0	3.4	3.5	66	P	06/01/18		29HO18650	03/08
1854	23WFZ1167	1	HBULL	12/08/17	Dry				P	02/23/18		29HO18625	11/30
1855	23WFZ1345	1	29HO16667	02/08/18	75.6	4.6	3.6	31	P	06/08/18		29HO18664	03/15

045 - RIVERVIEW FARMS Herd Dispersal 11-09-2018

MICHAEL E NISSLY - 23361790

Ref:11-06

Index	DHI ID	Lct No.	Sire AI Code	Calv Date	Curr T.D. Milk	Curr T.D. %Fat	Curr T.D. %Prt	Cur SCC Act	Repo Code	Lst Bred ET MM-DD-YY	Service Sire AI code	Due Date
1856	23WFZ1286	1	29HO16667	03/04/18	56.7	4.6	3.5	27	P	06/29/18	29HO18660	04/05
1857	23WFZ1271	1	29HO17730	02/15/18	53.6	3.9	3.0	44	P	05/04/18	29HO18727	02/08
1859	23EMW9979	1	29HO16667	11/28/17	Dry				P	02/16/18	29HO18572	11/23
1861	23WFZ1202	1	29HO1667	11/16/17	50.4	4.3	3.2	17	P	06/29/18	29HO18660	04/05
1862	23WFZ1103	1	29HO16667	12/03/17	Dry				P	02/16/18	29HO18572	11/23
1863	23WFZ1578	1	HBULL	06/04/18	75.6	3.5	2.8	31	P	08/24/18	29HO908	05/31
1865	23WFZ1498	1		06/01/18	59.9	3.9	2.9	14	N	09/28/18		
1866	23WFZ1256	1	29HO17791	12/25/17	59.9	3.9	3.2	41	P	04/27/18	29HO18706	02/01
1867	23WFZ1223	2	29HO17747	10/29/18				107				
1870	23WFZ1102	1	7HO12553	12/10/17	Dry				P	02/23/18	29HO18625	11/30
1871	23WFZ1388	1	7HO12553	02/01/18	53.6	3.7	3.0	35	P	04/20/18	29HO18662	01/25
1872	23WFZ1497	1	HBULL	05/18/18	69.3	3.3	3.0	13	P	08/03/18	29HO18706	05/10
1874	23WFZ1571	1	29HO17796	04/12/18	81.9	2.6	3.0	17	P	09/21/18	29HO18820	06/28
1875	23WFZ1290	1	29HO17834	02/11/18	44.1	3.9	3.3	76	P	04/27/18	29HO18706	02/01
1876	*NEED-ID*	1	29HO17796	04/06/18	44.1	3.2	2.8	100	N	07/03/18		
1879	23WFZ1288	1	29HO14660	11/23/17	44.1	3.9	3.1	41	P	05/04/18	29HO18727	02/08

045 - RIVERVIEW FARMS Herd Dispersal 11-09-2018

MICHAEL E NISSLY - 23361790

Ref:11-06

Index	DHI ID	Lct No.	Sire AI Code	Calv Date	Curr T.D. Milk	Curr T.D. %Fat	Curr T.D. %Prt	Cur SCC Act	Repo Code	Lst Bred ET	Fertl Sire AI code	Service Sire AI code	Due Date
1880	23WFZ1562	1	29HO17811	03/17/18	66.2	2.5	3.2	50	P	08/25/18	29HO18711		06/01
1882	23WFZ1586	1	29HO1430	08/12/18	81.9	3.0	2.8	13		10/26/18	94HO904		08/02
1884	23WFZ1393	1	HBULL	05/28/18	53.6	4.6	3.2	107	P	08/17/18	29HO18733		05/24
1888	23WFZ1558	1		05/06/18	63.0	3.2	2.7	23	N	07/20/18			
1890	23WFZ1390	1	29HO14872	01/13/18	37.8	5.5	4.0	47	P	05/11/18	29HO18673		02/15
1891	23WFZ1381	1	7HO12444	05/08/18	50.4	4.7	3.4	27	P	07/27/18	29HO18631		05/03
1896	23WFZ1591	1	7HO12444	08/18/18	88.2	3.6	2.7	62		11/02/18	29HO18182		08/09
1897	23WFZ1265	1		03/13/18	56.7	4.7	3.4	19	P	08/10/18	29HO18733		05/17
1899	23WFZ1424	1	29HO17837	04/08/18	53.6	3.7	2.8	13		10/26/18	7HO12026		08/02
1904	23WFZ1453	1		05/02/18	63.0	3.6	2.7	15		10/23/18	29HO18182		07/30
1905	23WFZ1321	1	29HO16962	08/19/18	66.2	3.6	2.9	174		11/02/18	7HO12236		08/09
1906	23WFZ1583	1	7HO12517	09/24/18	63.0	2.6	2.5	13					
1908	23WFZ1569	1	7HO12525	07/09/18	63.0	3.8	2.8	13		10/04/18	94HO898		07/11
1909	23WFZ1240	1	529HO16962	04/12/18	59.9	4.4	2.9	132		10/27/18	29HO18182		08/03
1910	23WFZ1582	1	29HO16962	06/04/18	69.3	4.2	3.0	13	P	08/24/18	29HO16543		05/31
1911	23WFZ1431	1	529HO1692	02/28/18	63.0	3.9	3.2	81		11/02/18	7HO12236		08/09

045 - RIVERVIEW FARMS Herd Dispersal 11-09-2018

MICHAEL E NISSLY - 23361790

Ref:11-06

Index	DHI ID	Lct No.	Sire AI Code	Calv Date	Curr T.D. Milk	Curr T.D. %Fat	Curr T.D. %Prt	Cur SCC Act	Repo Code	Lst Bred ET Fertl MM-DD-YY	Service Sire AI code	Due Date
1913	23WFZ1430	1	29HO17905	03/20/18	59.9	3.1	2.8	15	P	06/08/18	29HO18664	03/15
1916	23WFZ1581	1		04/12/18	66.2	3.2	2.6	18		10/26/18	7HO12026	08/02
1917	23WFZ1499	1	HBULL	10/07/18	50.4	3.8	2.9	15				
1918	23WFZ1577	1		06/22/18	63.0	3.2	2.9	29	P	09/07/18	29HO16532	06/14
1919	23WFZ1580	1	29HO17905	07/31/18	69.3	2.5	2.5	81		10/19/18	29HO18182	07/26
1920	23WFZ1313	1	29HO896	07/03/18	88.2	3.0	2.8	25	N	09/21/18		
1921	23WFZ1590	1	29HO16222	06/06/18	75.6	3.5	2.9	50		10/19/18	29HO18182	07/26
1922	23WFZ1451	1	HBULL	07/13/18	59.9	3.9	3.1	54	P	09/28/18	29HO908	07/05
1923	23WFZ1367	1	29HO16962	04/27/18	56.7	4.7	3.3	17	P	07/13/18	29HO18695	04/19
1924	23WFZ1561	1	HBULL	07/23/18	56.7	3.1	2.9	13		10/12/18	29HO18182	07/19
1925	23WFZ1420	1	29HO17935	08/25/18	88.2	3.3	2.8	13				
1927	23WFZ1595	1	29HO16222	07/19/18	56.7	2.9	2.8	27		10/04/18	94HO898	07/11
1929	23WFZ1587	1		04/26/18	75.6	3.0	2.9	50		10/26/18	94HO904	08/02
1930	23WFZ1573	1	29HO16962	05/30/18	69.3	3.9	3.0	38	N	09/28/18		
1931	23WFZ1433	1	7HO13229	09/04/18	59.9	3.1	2.6	23		10/23/18	29HO18182	07/30
1932	23WFZ1403	1	29HO17884	10/11/18	100.8	3.9	3.3	373				

045 - RIVERVIEW FARMS Herd Dispersal 11-09-2018

MICHAEL E NISSLY - 23361790

Ref:11-06

Index	DHI ID	Lct No.	Sire AI Code	Calv Date	Curr T.D. Milk	Curr T.D. %Fat	Curr T.D. %Prt	Cur SCC Act	Repo Code	Lst Bred ET Fertl MM-DD-YY	Service Sire AI code	Due Date
1935	23WFZ1232	1	529HO16962	10/24/18	12.1	5.7	9.9	9701				
1936	23WFZ1432	1	529HO16667	10/05/18	56.7	3.8	2.9	41				
1937	23WFZ1496	1	529HO16667	07/23/18	75.6	3.4	2.8	1131		10/12/18	29HO18182	07/19
1938	23WFZ1592	1	29HO16222	05/24/18	47.2	2.9	3.3	13		10/27/18	29HO18182	08/03
1939	23WFZ1568	1	29HO17896	07/15/18	56.7	3.0	2.6	13	N	09/28/18		
1940	23WFZ1429	1	HBULL	08/14/18	50.4	4.2	3.2	38		11/02/18	29HO18182	08/09
1942	23WFZ1251	1	29HO17921	08/28/18	63.0	3.7	2.9	115				
1943	23WFZ1585	1	7HO12608	07/02/18	72.5	3.9	2.8	27	P	09/21/18	29HO18820	06/28
1944	23WFZ1373	1	29HO17967	06/07/18	47.2	4.3	3.1	38	P	08/24/18	29HO16543	05/31
1945	23WFZ1594	1	529HO16650	09/11/18	85.1	2.9	2.6	23				
1946	23WFZ1589	1	29HO17921	09/11/18	50.4	3.6	2.6	13				
1947	23WFZ1563	1	HBULL	08/17/18	63.0	3.5	2.7	18		11/02/18	29HO18182	08/09
1948	23WFZ1422	1	529HO16650	09/19/18	75.6	3.0	2.6	13				
1950	23WFZ1323	1	29HO16650	08/18/18	75.6	2.7	3.2	230		11/02/18	7HO12236	08/09
1951	23WFZ1204	1	94HO898	11/06/18								
1953	23WFZ1426	1	29HO17982	08/20/18	75.6	3.4	2.5	13				

045 - RIVERVIEW FARMS Herd Dispersal 11-09-2018

MICHAEL E NISSLY - 23361790

Ref:11-06

Index	DHI ID	Lct No.	Sire AI Code	Calv Date	Curr T.D. Milk	Curr T.D. %Fat	Curr T.D. %Prt	Cur SCC Act	Repo Code	Lst Bred ET Fertl MM-DD-YY	Service Sire AI code	Due Date
1955	23WFZ1566	1	529HO16650	10/09/18	78.8	4.5	2.8	13				
1956	23WFZ1454	1	29HO17982	07/03/18	56.7	2.5	2.7	20	P	09/21/18	29HO18820	06/28
1960	23WFZ1575	1	29HO18039	09/17/18	56.7	3.1	2.7	13				
1961	23WFZ1557	1	29HO18039	09/10/18	81.9	2.7	2.5	13				
1962	23WFZ1559	1	29HO17982	09/12/18	63.0	3.3	2.8	13				
1964	23WFZ121230	1	29HO16222	10/31/18								
1966	23WFZ1428	1	7HO12486	10/25/18	50.4	4.6	3.7	18				
1967	23WFZ1423	1	29HO16962	07/17/18	75.6	2.8	3.1	13		10/04/18	94HO898	07/11
1969	23WFZ1500	1	7HO12486	09/15/18	75.6	3.5	2.9	13				
1972	23WFZ1570	1	29HO18019	07/02/18	18.9	3.8	2.8	54	P	09/21/18	29HO18820	06/28
1973	23WFZ1588	1	29HO17850	09/13/18	88.2	2.9	2.3	14				
1975	23WFZ1560	1	529HO16650	09/03/18	59.9	3.6	2.7	29				
1976	23WFZ1593	1	HBULL	07/25/18	53.6	2.7	2.8	14		10/12/18	29HO18182	07/19
1978	23WFZ1572	1	7HO12548	06/27/18	63.0	3.1	2.8	33		10/26/18	7HO12026	08/02
1980	23WFZ1576	1	7HO12548	07/02/18	59.9	3.2	2.5	66		11/02/18	29HO18182	08/09
1987	23WFZ1565	1	29HO14344	09/06/18	63.0	3.2	2.6	76				

045 - RIVERVIEW FARMS Herd Dispersal 11-09-2018

MICHAEL E NISSLY - 23361790

Ref:11-06

Index	DHI ID	Lct No.	Sire AI Code	Calv Date	Curr T.D. Milk	Curr T.D. %Fat	Curr T.D. %Prt	Cur SCC Act	Repo Code	Lst Bred ET Fertl MM-DD-YY	Service Sire AI code	Due Date
1991	23WFZ1214	1	29HO18045	11/04/18								
1993	23WFZ1584	1	29HO898	09/28/18	69.3	2.4	2.7	13				
1998	23WFZ1231	1	29HO16222	10/25/18	28.4	4.3	3.7	71				
2000	23WFZ1427	1	529HO16650	10/26/18	44.1	4.0	3.6	81				
2002	23WFZ1574	1	29HO14344	09/11/18	75.6	3.1	2.5	13				
2004	23WFZ1210	1	29HO17951	11/06/18								
2013	23WFZ1567	1	529HO17762	07/16/18	75.6	2.9	2.7	13		10/04/18	94HO898	07/11
2019	23WFZ1421	1	29HO18036	10/22/18	59.9	4.4	3.2	29				
2021	23WFZ1564	1	29HO18074	09/08/18	63.0	2.8	2.7	18				
2025	23WFZ1556	1	29HO1802	10/10/18	69.3	3.9	2.7	13				
3344	23WFZ1353	3	529HO13463	11/10/17	59.9	3.9	3.5	62	P	05/04/18	29HO18661	02/08
3376	23WFZ1162	2	529HO13463	04/06/17	Dry				P	02/09/18	29HO18594	11/16
3377	23WFZ1105	3	529HO13360	07/30/17	Dry				P	02/09/18	29HO18594	11/16
***Averages for 333 animals(100% of herd) ***												
		2			71.0	3.6	3.0	90				

084 - RIVERVIEW FARMS PREGNANT HEIFERS 11-09-2018

MICHAEL E NISSLY - 23361790

Ref:11-06

Index	DHI ID	Birth Date	Sire Name / AI Code	MGS AI Code	Service Sire Name / AI Code	Due Date	Repo Code
1912	23WFZ1213	05/13/16	529H01692	29H014132	3133052152	11/17	P
1933	23WFZ1206	06/27/16	529H016667	7H012037	529H016887	11/15	P
1934	23WFZ1198	07/03/16	7H013216	29H013929	29H016654	01/03	P
1952	23WFZ1113	08/02/16	29H017830	29H016237	29H016654	01/16	P
1959	23WFZ1166	08/12/16	7H012486	HBULL	29H017726	12/06	P
1965	23WFZ1150	08/21/16	7H012558	HBULL	29H017726	11/22	P
1968	23WFZ1181	08/23/16	7H012558	7H011556	629H017726	12/24	P
1977	23WFZ1187	09/01/16	29H018019	29H014503	629H018136	01/18	P
1981	23WFZ1137	09/04/16	29H018019	HBULL	29H016654	01/03	P
1982	23WFZ1180	09/06/16	529H016667	7H011957	29H016654	01/17	P
1983	23WFZ1194	09/08/16	29H018019	29H016038	29H016654	01/20	P
1984	23WFZ1041	09/08/16	529H016650	29H013984	72344183	01/30	P
1986	23WFZ1211	09/12/16	529H016667	29H016879	629H017726	11/16	P
1989	23WFZ1193	09/14/16	29H014344	29H016912	29H016654	01/29	P
1990	23WFZ1158	09/14/16	529H016667	29H016861	629H017726	11/22	P
1992	23WFZ1136	09/15/16	529H016667	7H012133	29H017726	11/26	P
1997	23WFZ1188	09/28/16	29H018045	29H016445	629H017718	02/03	P
2006	23WFZ1138	10/04/16	29H018045	7H011439	72344183	04/15	P
2007	23WFZ1112	10/04/16	529H016650	29H016932	72344183	12/05	P
2008	23WFZ1146	10/13/16	HBULL	29H013984	29H016654	01/03	P
2012	23WFZ1184	10/17/16	HBULL	29H016732	29H018246	03/14	P
2016	23WFZ1115	10/23/16	29H017942	29H016486	629H018628	03/16	P
2018	23WFZ1133	10/27/16	94H0892	65658348	7H012920	12/24	P

084 - RIVERVIEW FARMS PREGNANT HEIFERS 11-09-2018

MICHAEL E NISSLY - 23361790

Ref:11-06

Index	DHI ID	Birth Date	Sire Name / AI Code	MGS AI Code	Service Sire Name / AI Code	Due Date	Repo Code
2022	23WFZ1128	10/31/16	529H017762	7H011939	29H016654	01/27	P
2027	23WFZ1036	11/07/16	29H01622	29H016877	629H017784	04/04	P
2028	23WFZ1046	11/10/16	HBULL	29H016753	629H017947	05/23	P
2029	23WFZ1216	11/08/16	29H017943	7H011010	72344183	11/29	P
2030	23WFZ1121	11/08/16	29H01802	529H011255	29H016654	01/24	P
2034	23WFZ1176	11/12/16	29H018054	29H014089	29H016654	03/09	P
2036	23WFZ1183	11/20/16	29H018049	7H011720	29H016654	12/20	P
2038	23WFZ1192	11/21/16	529H017706	29H016929	629H018136	01/15	P
2040	23WFZ1143	11/24/16	29H017983	29H013659	629H017726	12/26	P
2042	23WFZ1140	12/01/16	29H017979	250H09303	29H018246	04/08	P
2043	23WFZ1116	12/02/16	29H018051	7H011166	629H017718	01/29	P
2044	23WFZ1190	12/04/16	29H018049	29H016019	629H017784	01/04	P
2045	23WFZ1123	12/05/16	529H017706	7H011939	629H017718	01/29	P
2046	23WFZ1177	12/10/16	94H0892		29H03791	01/17	P
2047	23WFZ1125	12/14/16	29H018049		629H017947	04/30	P
2050	23WFZ1185	12/15/16	29H018082	29H016557	629H018136	01/22	P
2051	23WFZ1179	12/18/16	29H018049	HBULL	29H016654	01/24	P
2053	23WFZ1178	12/21/16	29H017880	7H011717	629H017726	12/03	P
2054	23WFZ1144	12/22/16	296H018083	29H016617	29H018246	04/24	P
2055	23WFZ1030	12/23/16	29H018077	7H011399	29H018246	04/07	P
2056	23WFZ1117	12/24/16	29H018088	7H011746	29H018246	05/07	P
2057	23WFZ1114	12/25/16	29H018088	7H01162	29H016654	02/02	P
2060	23WFZ1035	12/28/16	HBULL	7H012164	629H017784	04/03	P

084 - RIVERVIEW FARMS PREGNANT HEIFERS 11-09-2018

MICHAEL E NISSLY - 23361790

Ref:11-06

Index	DHI ID	Birth Date	Sire Name / AI Code	MGS AI Code	Service Sire Name / AI Code	Due Date	Repo Code
2062	23WFZ1196	12/30/16	29H017979		629H017784	01/04	P
2063	23WFZ1043	12/31/16	29H018058		72344183	04/15	P
2065	23WFZ1195	01/03/17	529H017706	7H011977	29H018246	04/04	P
2066	23WFZ1027	01/03/17	29H018016	29H016502	72344183	02/10	P
2067	23WFZ1186	01/08/17	529H017706	29H014258	629H018628	02/18	P
2070	23WFZ1129	01/11/17	529H017706	7H012166	629H017718	01/30	P
2071	23WFZ1127	01/11/17	29H017880	529H011986	29H016654	03/08	P
2072	23WFZ1122	01/11/17	29H018021	HBULL	29H018246	03/16	P
2074	23WFZ1034	01/13/17	29H014344	7H012223	29H018246	06/10	P
2076	23WFZ1189	01/14/17	29H018021	29H016611	629H018136	01/16	P
2077	23WFZ1131	01/19/17	29H014344	29H014586	2918246	04/04	P
2081	23WFZ1032	01/26/17	29H018004	29H016140	29H016654	03/08	P
2082	23WFZ1197	01/27/17	29H018121	7H011483	629H018628	02/25	P
2083	23WFZ1149	01/29/17	HBULL	29H014180	72344183	01/03	P
2084	23WFZ1191	01/29/17	529H016667	HBULL	29H016654	02/25	P
2085	23WFZ1124	02/06/17	29H018004	7H010948	629H017784	04/17	P
2087	23WFZ1045	02/07/17	529H016222	29H014586	629H018628	03/07	P
2088	23WFZ1001	02/07/17	29H018078	29H016630	629H017784	01/11	P
2089	23WFZ1159	02/10/17	94H0892	94H0881	7H012920	11/16	P
2091	23WFZ1048	02/16/17	29H016222	29H016942	29H018246	06/06	P
2093	23WFZ1118	02/19/17	29H018060	29H013219	629H017718	01/29	P
2094	23WFZ1141	02/20/17	29H018125		29H018246	05/26	P
2095	23WFZ1132	02/22/17	529H016667	7H013007	29H018246	05/21	P

084 - RIVERVIEW FARMS PREGNANT HEIFERS 11-09-2018

MICHAEL E NISSLY - 23361790

Ref:11-06

Index	DHI ID	Birth Date	Sire Name / AI Code	MGS AI Code	Service Sire Name / AI Code	Due Date	Repo Code
2096	23WFZ1147	02/24/17	29H018177	29H016655	29H018246	03/27	P
2101	23WFZ1031	03/03/17	7H012831	529H013250	29H018246	04/28	P
2103	23WFZ1126	03/07/17	29H018003	7H011258	629H017784	03/28	P
2112	23WFZ1049	03/20/17	7H012716	529H013799	629H017784	04/10	P
2115	23WFZ1119	03/26/17	7H012689	7H010597	29H018246	05/07	P
2116	23WFZ1130	03/30/17	529H016667	29H013219	629H018628	04/19	P
2120	23WFZ1033	04/05/17	529H016667	7H012163	629H017947	05/21	P
2122	23WFZ1038	04/07/17	29H018169	29H016127	629H018628	03/08	P
2127	23WFZ1028	04/16/17	29H016654	29H017534	629H017947	05/25	P
2131	23WFZ1042	05/03/17	29H018176	29H016587	629H018628	03/24	P
2138	23WFZ1148	05/13/17	529H016170	29H017574	629H017947	05/25	P
2145	23WFZ1039	05/21/17	29H018063	29H016687	29H018246	05/07	P

***Averages for 81 animals(16% of herd) ***

The Riverview Herd was tested on 10/30/2018 Negative for Myco., Staph Aureus & Strep. Ag.

PRUDENT BIO-SECURITY PRACTICES

The Cattle Exchange takes Bio-Security very seriously and makes the following recommendations to all buyers of livestock. Upon purchasing your livestock, be sure to transport in a clean, well bedded, trailer/truck. New livestock entering your facility should be kept segregated from animals already in the herd for at least 10 days, with close inspection several times daily. We recommend that every new milking female that enters a herd be milked last and milk samples cultured before officially mixing with the existing herd. Upon calving, all fresh cows should have milk cultures screened.

Additionally, the Cattle Exchange recommends that further tests be performed on all cattle entering buyer's herds for BVD and Johne's disease. These tests are relatively inexpensive and are nothing more than prudent animal husbandry practices.

While precaution is taken to assure buyers protection from infectious diseases, buyers assume responsibility for all cattle purchased when gavel falls and auctioneer pronounces said animal sold. As always, we will convey to prospective buyers any health risk we may be aware of prior to a sale however, buyers must take the prudent measures stated above for adequate protection.

Purchasing livestock can be a rewarding and exhilarating experience for everyone. The Cattle Exchange recommends that no matter where or when you buy livestock, call your herd Veterinarian and take the extra precautions above to insure your utmost security.

Together we can make a difference!