

Western Spring National Heritage Sale



Tuesday, May 16th, 2023
Richmond, Utah

Western Spring National Heritage Sale

TUESDAY, MAY 16, 2023 • 6:00 PM MDT • RICHMOND FAIRGROUNDS
RICHMOND, UTAH

First State Sponsored Sale ~ Established in 1915

Western Ag Credit Barbeque starts at 4:00 PM

SALE STAFF

Marty Mickelson, Auctioneer
435-999-4669

.....
Kent Buttars
435-760-0576

.....
Blair Mickelson
208-539-6152

.....
Matt Leak
435-757-6726

.....
Jon Schumann
435-757-6243

.....
Tom DeGroot
604-819-2879

SALE CHAIRMAN

Zach Damrow
920-344-2065

HOLSTEIN USA FIELD REPS

Andrew King
360-981-3801

Steve Peterson
218-849-2238

SALE CREW

Ben Buske
920-988-2296

Dalton Freeman
574-301-9107

Hayden Reichard

TRUCKING

Allyn 'Spud' Paulson
605-868-9028

Marty Mickelson
435-999-4669

SHOW & SALE HEADQUARTERS:

COMFORT INN & SUITES
435-713-4567
1665 North Main Street
Logan, UT

ONLINE BIDDING AVAILABLE THROUGH:



Katie Shultz
717-543-7883

2023 Western National Show

RICHMOND BLACK & WHITE DAYS

Open Show Judge: Robert Teixeira

Junior Show Judge: Kelly Reynolds

SCHEDULE OF EVENTS

TUESDAY, MAY 16

6:00 PM Western Spring National Heritage Sale

WEDNESDAY, MAY 17

9:00 AM Western Spring National Junior Show

THURSDAY, MAY 18

12:00 PM Western Spring National Show - Heifers

FRIDAY, MAY 19

9:00 AM Western Spring National Show - Milking Cows & Groups

Semen Sale

ABS 10 Units of Carters-Corner Dazzle-ET 94HO20946
Don Durrant 10 Units of Lost-Brooke HG Lonestar 94JE4161

SELECT SIRES 10 Units of Siemers Wolf Hulu 37006-ET 250HO16498
Brad Meek 10 Units of Exels Combination-ET 7HO16105
10 Units of AOT Perfect Harmony-ET 250HO15955

VANTAGE DAIRY SUPPLY 20 Units of Brookview Redlight-Red 566HO01312
Wally Bingham/IPS

GENEX/CRI 10 Units of Peak Spookabull-ET 1HO16491
Jeff Hollingsworth 10 Units of Peak Payday-ET 1HO16319
10 Units of Peak Lockstep-ET 1HO16537

CRAIG HARRIS 10 Units of Blexys Best Sidekick #840 205758109
10 Units of Doctor A

RUANN GENETICS 10 Units of RuAnn Atomic *RC 563HO02356 (sexed)
10 Units of Val-Bisson Doorman 200HO06480

TRIPLE-HIL SIRES 10 Units of Mt-Glen Jonah Forrest 525HO00122
10 Units of Gloryland Rendezvous 525HO00150

ED NASH 10 Units of Pine-Tree I Pursuit-ET 200HO11186

Western Spring National Sale 2023

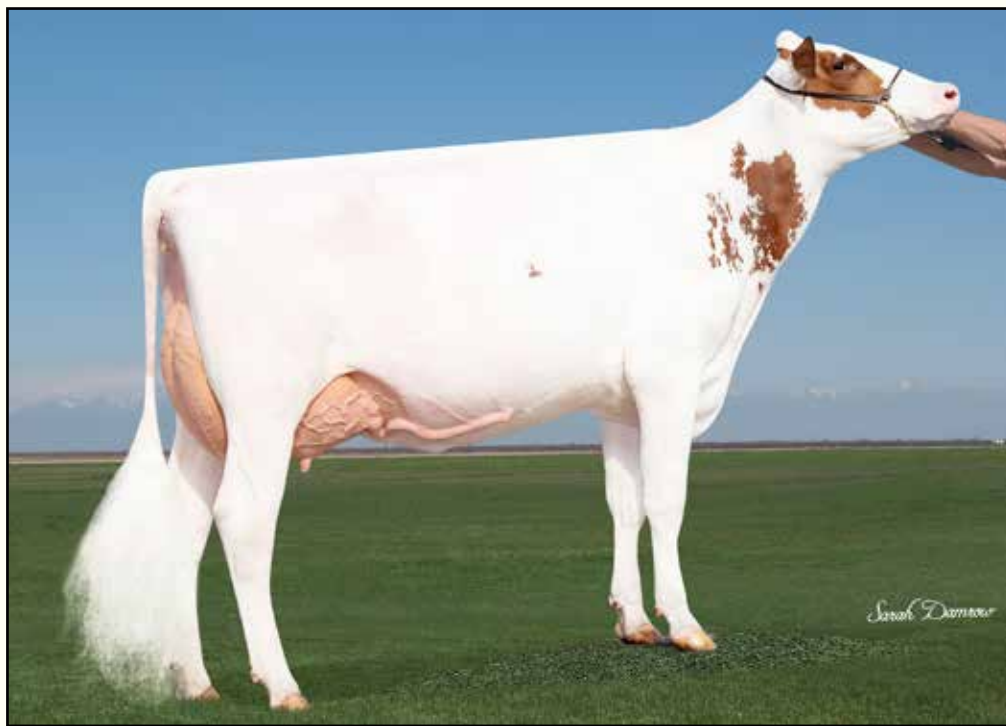

JO-COSTA JORDY 68335-RED EX-92
SELLS AS LOT 1

Nominated All-American R&W Junior 3-Year-Old 2021

Lot 1

CARTER MUIR
242 STAR RD
HANFORD, CA 93230
559-816-2860

JO-COSTA JORDY 68335-ET

840 3147403849 Excellent-92 EEVEE @ 4-10
Born: March 10, 2018 Herd ID: 68335
3-00 2x 365d 25440 4.3 1086 3.5 890
2-00 2x 301d 16540 4.2 700 3.6 588

Due: August 4, 2023 to
Eskdale Lustrous PP 551H04461

68335-RED!

- HM Junior All-American R&W Jr 3-Year-Old 2021
- Nom All-American R&W Junior 3-Year-Old 2021
- 1st Junior 3-Year-Old & Int Champion,
Western Spring National R&W Show 2021
- Reserve Grand Champion, Western Spring
National R&W Junior Show 2021
- Reserve Senior & HM Grand Champion,
CA State R&W Junior Show 2023

Cycle McGucci Jordy-Red

840 3131666411 Very Good-87 *CV *TY *TC
PTA -982M -22F -40P 99R 4/23
PTA -2.8PL 3.00SCS -3.2DPR 3.4%DCE
PTA +2.99T +2.27UDC +3.19FLC 99R 4/23
GTPI +1693G

Jo-Costa Bloody Mary-Red-ET

840 3133497194 Very Good-85 @ 5-05
4-02 3x 349d 35530 3.5 1228 3.4 1224
2-03 2x 365d 32870 3.2 1068 3.4 1112
5-03 3x 305d 31670 3.2 1010 3.4 1091
Life: 1504d 136670 3.4 4700 3.6 4885

Mr Apples McGucci-ET

72353438 99%RHA *RC *TY *TL *TD
PTA -1623M +14F -9P 96R 4/23
PTA +2.67T +1.94UDC +2.89FLC GTPI +2082G

Bryersquart GChip Jail-P-ET

71402418 Excellent-90 *RC *PO
1-11 3x 341d 31581 3.9 1232 3.1 985

OCD McCutchen Dresser-ET

840 3010975109 Excellent-91 *RC *TY *TV
PTA +1183M +21F +31P 99R 4/23
PTA +1.36T +1.16UDC +.27FLC GTPI +2261G

Dar-Lynda Talent Scarlet

137563104 Excellent-94 EEEEE 3E *RC
6-08 2x 365d 30130 3.5 1042 3.3 1001
4-10 3x 365d 30010 4.1 1224 3.3 983
3-05 3x 365d 28590 4.2 1215 3.3 924
Life: 2057d 152500 4.0 6036 3.3 3931

3rd Dam

Glendening Rubens Mandy-Red EX-90 EVVVE

4-08 2x 305d 26410 3.6 950 3.3 880

4th Dam

Glendening Jules Mandy VG-86-CAN

4-05 2x 331d 22650 3.8 855 3.0 688

Life: 6 Lacs 112210 3.8 4222 3.0 3417

5th Dam

Glendening Inspire Randy VG-85-CAN

4-00 2x 365d 22498 4.3 970 3.2 721

Western Spring National Sale 2023



STGEN DISCJOCKEY 5-ET EX-91
SELLS AS LOT 2

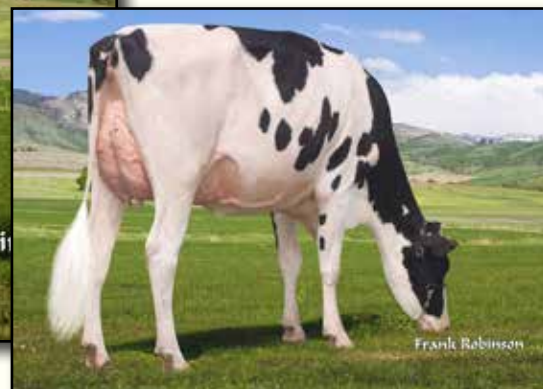

Lot 2

RASBERRY FUTURES & MIKE BERRY
32845 HIGHWAY 101 S
CLOVERDALE, OR 97112
503-812-2702

Claynook Discjockey-ET

CAN 12731113 *TY *TV
PTA -788M +17F +12P 99R 4/23
PTA +1.8PL 2.83SCS +1.3DPR 2.6%DCE
PTA +1.57T +2.33UDC -.50FLC 98R 4/23
GTPI +2365G

Ms Triplecrown Applause-ET

840 3140985956 Excellent-90 EX-MS @ 5-03

STGEN DISCJOCKEY 5-ET

840 3211848550 Excellent-91 EEEVE 92-MS @ 3-08
Born: August 21, 2019 Herd ID: 5
2-04 2x 365d 22140 3.5 779 3.7 814

Fresh:

Progenesis Fortune-ET

CAN 12302930 *TY *TV
PTA +167M +28F +21P 99R 4/23
PTA +.29T +.90UDC -2.72FLC GTPI +2354G

Claynook Dewdrop Monterey-ET

CAN 12208448 EX-91-CAN 1*
4-09 2x 365d 27560 5.2 1424 3.5 974
3-03 2x 365d 27959 5.1 1413 3.4 963

Stantons Applicable-ET

CAN 12189029 VG-86-CAN *TY *TV
PTA -412M +29F +4P 97R 4/23
PTA +2.16T +2.54UDC +1.63FLC GTPI +2372G

Elm Bend Gold Door-ET

CAN 12255016

3rd Dam

Elm Bend Gemcutter-ET EX-91-4E-CAN
1-11 2x 365d 31962 3.4 1082 3.2 1027

4th Dam

Elm Bend Gemani EX-90-3E-CAN 7*
2-03 2x 365d 31770 4.3 1378 3.3 1038
Life: 4 Lact 131458 4.0 5269 3.4 4486

5th Dam

Elm Bend Gemstone VG-87-CAN 5*
3-06 2x 365d 37507 4.5 1682 3.1 1166
Life: 3 Lact 108103 4.6 4929 3.2 3508

6th Dam

Elm Bend Genuine EX-91-2E-CAN 4*
4-03 2x 326d 27020 4.6 1254 3.4 915

7th thru 12th Dams

Elm Bend Glamor VG-88-CAN 2*
5-07 2x 365d 34491 3.8 1301 3.2 1118
Life: 6 Lact 180398 3.9 7041 3.1 5679

Elm Bend Gorgeous EX-CAN
6-06 2x 365d 29729 4.2 1237 3.3 988
Life: 6 Lact 159664 4.1 6486 3.3 5342

Elm Bend Super Georgia VG-85-CAN
Life: 7 Lact 167234 4.6 7654 3.5 5829

Elm Bend Georgia VG-85-CAN 2*

Elm Bend Goldie VG-85-CAN
Life: 11 Lact 168577 4.3 7189

Elm Bend Shamrock VG-85-CAN 4*
Life : 11 Lact 208105 4.9 10124

Western Spring National Sale 2023



TRIPLECROWN AA RAVEN-RED-ET GP-82
SELLS AS LOT 3



T-C-G ADVENT RAVEN-RED-ET EX-93 2E
MATERNAL SISTER TO LOT 3

Lot 3

**CalLEN & Dawson DAMROW
& Makenzy HILDEBRANDT**
8989 W POCATELLO CREEK RD
POCATELLO, ID 83201
920-344-2065

TRIPLECROWN AA RAVEN-RED-ET

840 3151564865 Good Plus-82 @ 2-05
Born: September 5, 2019 Herd ID: 44461
2-03 3x 365d 19860 4.4 877 4.0 803
• *Nom Junior All-American R&W Sr 2-Year-Old 2022*
• *Res Grand Champ, Western Nat'l R&W Jr Show 2022*

Fresh: March 29, 2023

Maternal sister to AA Raven

T-C-G Advent Raven-Red-ET EX-93 EEEEE 2E
5-01 3x 305d 27360 5.0 1368 3.1 841
• *All-Idaho Winter Yearling 2009*
• *All-Idaho Winter Calf 2008*

Apples Absolute-Red-ET

139358472 Excellent-94 *CV *TL *TY *TD
PTA -1942M -12F -23P 99R 4/23
PTA -5.1PL 3.53SCS -5.1DPR 5.0%DCE
PTA +2.28T +2.49UDC +1.67FLC 99R 4/23
GTPI +1547G

Pappys Sept Storm Rhonda-ET

62195015 Very Good-88 EVVEV @ 6-03 *RC
6-00 3x 340d 25670 5.1 1303 3.6 918
• *2nd Winter Yearling, Western Spring Nat'l 2007*

Ladino Park Talent-Imp-ET

AUS 930377 Excellent-90 ST'03 *RC *TV *TL
PTA -988M -66F -24P 99R 4/23
PTA +.44T +.69UDC -.07FLC GTPI +1423G

KHW Regiment Apple-Red-ET

135511521 Excellent-96 EEEEE 4E DOM *CV
9-01 2x 365d 36750 4.3 1582 3.3 1211
Life: 2898d 240640 4.7 11394 3.7 9013

Pursuit September Storm-ET

CAN 6820564 EX-CAN ST'02 GM 2/07 *TV *RC *TL
PTA -824M +3F -34P 99R 4/23
PTA +.24T -.51UDC +1.32FLC GTPI +1633G

Markwell Durham Raven-ET

61448071 Excellent-93 EEEEE 3E *TV
4-07 2x 365d 38050 3.7 1422 3.2 1210
6-11 2x 365d 36800 3.5 1273 3.2 1165
Life: 1686d 158750 3.6 5691 3.2 5077
• *1st 5-Yr-Old & HM Gr Champ, All-Utah Show 2009*
• *1st Junior 2-Year-Old, Western Spring Nat'l 2007*

3rd Dam

Markwell Rudolph Rhoda-ET EX-92 3E DOM
3-11 2x 365d 33890 4.0 1345 3.3 1114
Life: 2371d 153380 3.8 5854 3.4 5232

4th Dam

Markwell Bstar E Raven-ET EX-95 3E GMD DOM
4-09 2x 365d 37610 4.3 1580 3.4 1255
Life: 2387d 160020 4.1 6623 3.6 5763

• *1st Dry Aged Cow Western Fall/Nat 1997*
5th Dam

Markwell Mark Elite EX-92 4E GMD DOM
7-00 2x 365d 36230 3.9 1426 3.2 1165
Life: 3736d 211430 3.8 8108 3.6 7533

6th Dam

Rockalli Mars Emily EX-94 EEEEE 4E GMD DOM
3-10 2x 365d 28270 3.7 1050 3.5 988
Life: 3113d 182970 3.8 7016 3.5 6330

Western Spring National Sale 2023

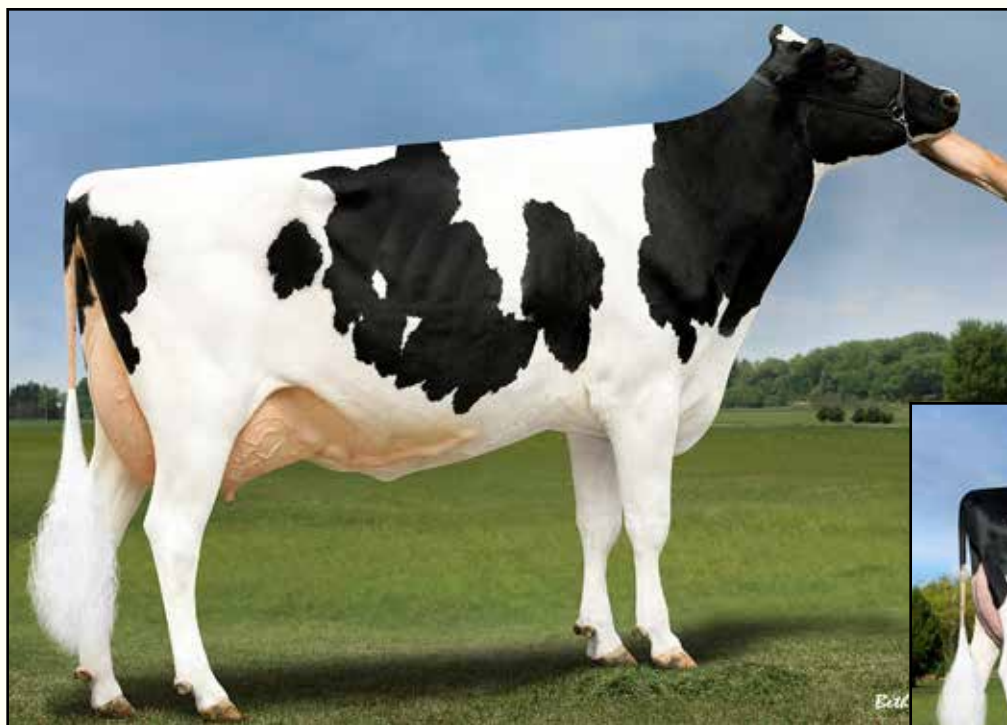

MAYERLANE PUMA POUNCE-ET EX-90
DAM OF LOT 4



MAYERLANE CATAMOUNT EX-94
FULL SISTER TO 2ND DAM OF LOT 4

Lot 4

ROYALMAID HOLSTEINS
12736 LA MIRADA LN
MELBA, ID 83641
208-899-1570

Woodcrest King Doc

840 3132417775 Excellent-90 GM 12/21 *TY *TV
PTA +1580M +70F +55P 99R 4/23
PTA +3.9PL 3.11SCS -1.4DPR 2.2%DCE
PTA +3.23T +2.13UDC +1.97FLC 99R 4/23
GTPI +2823G

Mayerlane Puma Pounce

72005891 Excellent-90 EEEEE @ 4-04
3-10 3x 365d 38350 4.0 1523 3.4 1304
2-01 3x 365d 30430 3.9 1197 3.5 1054

MAYERLANE PINNACLE-ET

840 3214443984 99%RHA
Born: February 14, 2021 Herd ID: 1486
Fresh: April 6, 2023

Morningview McC Kingboy-ET

72044077 Excellent-92 *TV *TY A2A2
PTA +905M +22F +23P 99R 4/23
PTA +1.82T +1.49UDC +.23FLC GTPI +2312G

WBC-ZBW Mack Daddy-ET

840 3012506777 Very Good-88
3-01 3x 365d 39560 3.3 1303 3.4 1355
1-11 3x 365d 37410 3.1 1154 3.2 1188

De-Su Bkm McCutchen 1174-ET

69990138 Excellent-93 GM 8/15 *TV *TL *TY *TD
PTA +230M +25F +11P 99R 4/23
PTA +2.16T +1.38UDC +.91FLC GTPI +2202G

Mayerlane Puma-ET

70901603 Excellent-90 VEVEE @ 3-08
3-06 3x 365d 36690 4.3 1570 3.6 1333
2-02 3x 365d 28940 4.7 1372 3.6 1034

Full sister to Mayerlane Puma

Mayerlane Catamount EX-94 EEEEE
8-03 3x 365d 43880 4.3 1871 3.2 1424
Life: 2116d 196800 4.4 8657 3.6 7153
• Nine VG or EX daughters!

Dam of

Mayerlane Black Cat VG-88 @ 2 yrs
• HM All-American Fall Yearling 2022
• All-Wisconsin Fall Yearling 2022

3rd Dam

Lylehaven Damion Lynx EX-94 EEEE
4-04 2x 365d 37749 5.1 1920 3.0 1138

4th Dam

Thiersant Lili Starbuck EX-94 EEEEE 5E 6*
5-00 2x 365d 30190 4.6 1387 3.1 921
Life: 4107d 238806 4.7 11291 3.4 8124
• 16 Excellent Daughters

5th Dam

Ivyhall Astro Jet Ronie VG-86-CAN 1*
56-04 2x 305d 18472 4.2 769 3.1 578
• 1st 5-Year-Old, Sorel 1993

Western Spring National Sale 2023



CHUGG CARTER DEBONAIR EX-91
DAM OF LOT 5

Intermediate Champion, All-Utah Show 2019



PAPPYS BENTLEY DEB VG-86
SELLS AS LOT 5

Lot 5

PAPPYS FARMS LLC
1594 W FARR WEST DR
OGDEN, UT 84404
801-389-6967

Leaninghouse Bentley-P-ET

840 3138923007 *PC *TY *TV
PTA -401M +7F -14P 93R 4/23
PTA -3.4PL 2.87SCS -4.6DPR 2.9%DCE
PTA +2.84T +1.78FLC +1.02FLC 91R 4/23
GTPI +1829G

Chugg Carter Debonair

144237474 Excellent-91 VEEEE @ 5-02
4-07 2x 365d 35840 3.9 1398 3.6 1285
3-02 2x 365d 31530 3.9 1241 3.7 1154
Life: 1355d 107470 3.8 4133 3.6 3888
• 2nd Senior 3-Year-Old, Western Spring Nat'l 2019
• Intermediate Champion, All-Utah Show 2019

PAPPYS BENTLEY DEB

840 3201362836 Very Good-86 VG-MS @ 2-10
1-08 2x 330d 23710 3.8 890 3.4 807
• 4th Summer Jr 2-Year-Old, Western Spring 2022

Fresh: March 24, 2023

Mr Leaninghouse Ammo-P-ET

74146951 *RC *PC *TY *TV
PTA +336M -8F -3P 99R 4/23
PTA +2.41T +1.99UDC +1.17FLC GTPI +1786G

Endco Door Bashful-ET

840 3125944963
2-02 3x 365d 31790 4.3 1366 3.7 1187

Even-Par Carter-ET

71630852 Very Good-88 *TY *TV
PTA +78M +40F +24P 97R 4/23
PTA +1.59T +1.77UDC +.42FLC GTPI +2328G

Chugg Atwood Debonair

142607914
3-03 2x 293d 24250 4.4 1076 3.5 740
2-01 2x 355d 23690 4.5 1066 3.4 803

3rd Dam

Eskdale Lou Debonair-ET VG-87 VG-MS
4-02 2x 305d 32080 3.8 1234 3.5 1107
Life: 1094d 100370 3.8 3836 3.5 3515

4th Dam

MBZ Webster Elegance-ET EX-91 2E GMD DOM
3-10 2x 365d 36160 4.0 1448 3.4 1232
Life: 1829d 138370 4.3 5917 3.6 4926

• Maternal sister to Mesland Duplex-ET

5th Dam

Henkeseen Emerald-ET EX-91 2E GMD DOM
5-01 3x 365d 39400 3.2 1272 3.3 1299
Life: 1163d 106930 3.6 3834 3.3 3518

6th Dam

Henkeseen M Hillary-ET EX-94 3E GMD DOM
8-00 2x 365d 42390 4.1 1720 3.6 1546
Life: 2786d 202960 4.1 8255 3.8 7710

7th Dam

Henkeseen Mark Marci EX-94 3E GMD DOM
5-00 2x 365d 33430 3.5 1168 3.2 1060
Life: 2269d 171670 3.4 5888 3.1 5329

8th Dam

Henkeseen Chairman Mandy VG-88 GMD DOM
4-06 2x 365d 33490 3.2 1066 2.9 960
Life: 1813d 133690 3.3 4353 2.9 3891

9th Dam

Henkeseen Conductor Irish Miss VG-85
4-02 2x 323d 19260 3.7 722

Western Spring National Sale 2023



T-TRIPLE-T DURHAM POPPI EX-95 2E
2ND DAM OF LOT 6

Nominated All-American 5-Year-Old 2015



T-TRIPLE-T GOLD PRIZE EX-94 2E
3RD DAM OF LOT 6

All-American 4-Year-Old 2012

Lot 6

T & L CATTLE LTD
41 LAKESHORE DR
CULTUS LAKE, BC V2R 5A1
604-819-2879

Avant-Garde Unix Select-ET

840 3149135073 99%RHA *TY*TV
PTA -586M +22F -7P 96R 4/23
PTA -.5PL 2.75SCS -.4DPR 2.1%DCE
PTA +2.81T +1.98UDC +.39FLC 92R 4/23
GTPI +2216G

Ms Triple-T Entourage Party

840 3127699364 Excellent-90 EEEVE @ 3-05
3-00 2x 305d 22270 4.4 979 3.2 704
4-02 2x 305d 22410 3.9 873 3.2 722
1-11 2x 305d 19920 4.9 986 3.2 639
• 1st Summer Yearling, Mideast Spring Nat'l 2016

PREMIERPOINT PRY ST PIZA-ET

840 3135050240 99%RHA
Born: March 2, 2021

Fresh: April 27, 2023

Croteau Lesperron Unix-ET

CAN 107567492 EX-96-CAN ST'17 *TY*TV
PTA +628M +22F +12P 99R 4/23
PTA +2.28T +2.11UDC +.10FLC GTPI +2311G

Walnutlawn McCutchen Summer-ET

CAN 11120480 Excellent-95-2E 11*
7-02 2x 365d 37010 4.7 1735 3.5 1285
• Nom Canadian Champion Mature Cow 2020

Pine-Tree Sid-ET

62175895 VG-86-CAN ST'10 *TV*TL*TY*TD
PTA -840M -19F -23P 99R 4/23
PTA +1.51T +.98UDC -.82FLC GTPI +1522G

T-Triple-T-I Durham Poppi

CAN 11031671 Excellent-95 EEEEE 2E
6-09 2x 365d 48460 4.7 2288 3.1 1510
Life: 2020d 177650 4.6 8118 3.3 5836
• Supreme Champion, OH Spring Dairy Expo 2017
• Nominated All-American 5-Year-Old 2015
• Grand Champion, Mid-East Summer Nat'l 2015
• 5th 4-Year-Old, International Show 2014
• Int Champion, Mid-East Summer Nat'l 2013

3rd Dam

T-Triple-T Gold Prize EX-94 EEEEE 2E

4-01 2x 365d 30330 4.3 1311 3.2 976

- Nominated All-American 5-Year-Old 2013
- All-American 4-Year-Old 2012
- All-American Winter Yearling 2009
- All-Canadian Winter Yearling 2009
- Junior Champion, International Show 2009
- Junior Champion, Royal Winter Fair 2009

4th Dam

T-Triple-T Dundee Paige EX-96 EEEEE 3E

7-09 2x 365d 33420 4.6 1551 3.2 1080

Life: 2129d 145510 4.5 6620 3.4 4974

- HHM All-American 125,000 Lb Cow 2013
- Nom All-American Aged Cow 2011
- Grand Champion, Mid-East Summer Nat'l 2011

5th Dam

T-Triple-T Linjet Phoebe EX-91 EX-MS 2E

5-06 2x 305d 29200 3.9 1136 2.8 817

Life: 1752d 132560 3.9 5193 2.9 3805

6th Dam

Hesters Mark Prudence EX-95 4E GMD DOM

7-06 2x 365d 49771 3.8 1885 2.8 1396

Life: 3183d 301342 3.4 10318 3.1 9290

- 1st 125,000 Lb Cow, Mid-E Sprng Nat'l 1996

7th Dam

Chel-Brook Chairman Peach VG-87 EX-MS DOM

4-07 2x 305d 25790 3.4 874 2.9 744

Western Spring National Sale 2023

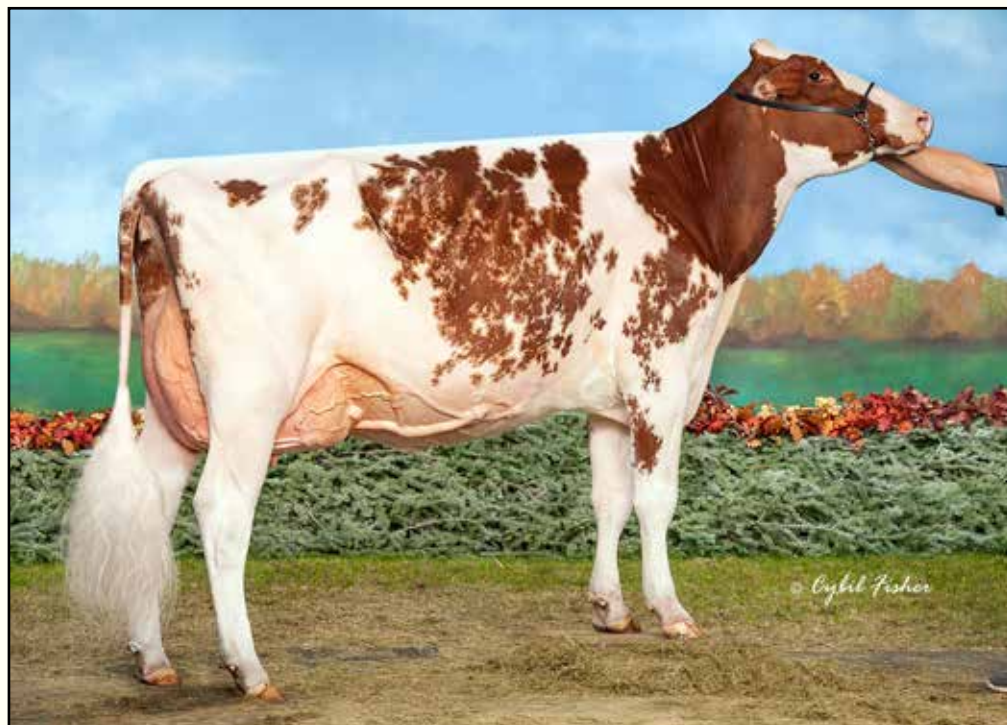

**SCENIC-EDGE JORDAN-RED EX-94
DAM OF LOT 7**

All-American R&W Junior 3-Year-Old 2021

Lot 7

ENELI JENSON
3740 W 4000 W
WELLSVILLE, UT 84339
435-881-6443

Mr Affection Analyst-Red-ET

840 3136496608 *TY *TV
PTA +48M -24F -20P 92R 4/23
PTA -.3PL 2.82SCS -1.5DPR 2.6%DCE
PTA +2.68T +2.19UDC +1.69FLC 85R 4/23
GTPI +1903G

Scenic-Edge Jordan-Red

840 3134706675 Excellent-94 EEEEE
3-10 2x 301d 31060 4.0 1233 3.4 1046
2-09 2x 305d 28230 4.1 1156 3.3 929
1-10 3x 263d 16980 4.3 727 3.3 567

- All-American R&W Junior 3-Year-Old 2021
- Supreme Champion, WDE Junior Show 2021
- Intermediate Champ, Internat'l R&W Show 2021
- HM All-American R&W Summer Yearling 2019

ARIZONA UNSTOPA JOJO-RED-ET

840 3206595898 Very Good-86 VG-MS @ 3-02
Born: March 15, 2020 Herd ID: 101

Bred: March 12, 2023 to
Ladino Park Talent-Imp-ET (sexed)

Riverdown Unstopabull-Red

CAN 11801450 *TY *TV
PTA -401M -23F -24P 99R 4/23
PTA +2.19T +2.15UDC +1.42FLC GTPI +1974G

Milksource Byway Affection

840 3138524450 Excellent-94 *RC
4-05 2x 305d 39960 4.3 1737 2.8 1108
2-11 2x 305d 27680 4.1 1128 3.1 857

Cycle McGucci Jordy-Red

840 3131666411 Very Good-87 *CV *TY *TC
PTA -982M -22F -40P 99R 4/23
PTA +2.99T +2.27UDC +3.19FLC GTPI +1693G

Scenic-Edge Jasmine-Red

840 3134706668 Excellent-93 EEEEE 2E
6-04 2x 365d 35520 4.3 1347 3.0 1077
4-09 2x 365d 34020 4.3 1448 3.3 1133
3-04 2x 365d 28400 4.2 1179 3.5 985
Life: 1631d 133840 4.3 5768 3.3 4367

3rd Dam

Scenic-Edge Jamboree-Red VG-88 VG-MS

3-07 2x 365d 26040 4.7 1225 3.8 991

- 1st Summer Yrlg, Mid-East Fall Nat'l R&W 2013

4th Dam

Scenic-Edge Jellybean-Red EX-94 EEEEE 2E

5-03 2x 365d 36810 4.4 1617 3.4 1253

Life: 1358d 121110 4.6 5586 3.5 4220

- All-American R&W Fall Yearling 2009
- Junior Champion, International R&W Show 2009
- All-American R&W Fall Calf 2008

5th Dam

Scenic-Edge SS Justine-ET EX-93 EEEEE 3E *RC

3-02 2x 365d 39440 3.6 1410 3.0 1164

Life: 1767d 154830 3.5 5481 3.0 2851

6th Dam

Howard-Home Rmk Jena-Red-ET VG-86

2-03 3x 365d 27300 4.3 1172 3.3 888

7th thru 9th Dams

Howard-Home Promotion Joy-Red EX-90 EVEE

4-08 2x 316d 25010 3.9 981 2.8 702

Howard-Home Caveman Joy-Red VG-87 VVVV

6-06 2x 305d 23370 3.8 895 2.9 684

Life: 2783d 160620 3.9 6233 3.1 4942

Howard-Home Jetstar Jamie VG-85 VG-MS

3-08 2x 305d 21290 3.1 661 2.8 597

Western Spring National Sale 2023



**MS BARB ACT BEAUTY-RED-ET EX-94
DAM OF LOT 8**

HM All-American R&W 4-Year-Old 2019



**MS UNSTOPABULL BEAUTY-IN-RED EX-92
MATERNAL SISTER TO LOT**

2022 California Futurity Winner

Lot 8

**HELIKER CATTLE COMPANY LLC
C/O WILLIAM HELIKER
4739 SE BLACK SWAN LANE
OLALLA, WA 98359
360-689-1399**

MS T-STORM BELLE-ET

840 3226824905 99%RHA *RC
Born: March 23, 2021 Herd ID: 10265

Due: July 26, 2023 to
Terra-Linda Debut 94HO20785

Maternal sister to T-Storm Belle

Ms Unstopabull Beauty-In-Red EX-92

- 1st California Futurity 2022
- 2nd Junior 2-Year-Old, Midwest Sprg R&W 2021
- HM All-American R&W Spring Yearling 2020

Blondin Thunder Storm

CAN 110296922 Very Good-85
PTA +113M -21F -8P 95R 4/23
PTA -1.0PL 2.93SCS -2.5DPR 3.5%DCE
PTA +3.51T +2.32UDC +1.37FLC 95R 4/23
GTPI +1940G

Ms Barb Act Beauty-Red-ET

840 3125564023 Excellent-94 EEEEE @ 5-01
4-05 2x 348d 37190 3.8 1417 3.3 1217
5-07 3x 268d 28050 3.4 941 3.2 886
• Nominated All-American R&W 5-Year-Old 2020
• HM All-American R&W 4-Year-Old 2019
• HM All-American R&W Senior 3-Year-Old 2018
• Res Int Champion, Western Spring Nat'l 2018

Cycle Doorman Jacoby-ET

840 3013614066 Excellent-92 *TY *TV
PTA -628M -14F -30P 99R 4/23
PTA +2.80T +2.52UDC +.95FLC GTPI +1835G

Sheeknoll Beemer 2597-ET

840 3126634724 VG-85-2YR-CAN 1*
5-04 3x 340d 36671 3.7 1369 3.0 1105
3-03 2x 365d 32644 3.9 1279 3.2 1038

Mr Apples Action-Red

68571373 Excellent-91 *CV
PTA -1970M -47F -32P 98R 4/23
PTA +1.43T +1.37UDC +1.74FLC GTPI +1625G

MDF Talent Barb-2-ET

72011663 Very Good-88 EX-MS @ 6-08

Full sister to Barb-2

Rainyridge Talent Barbara EX-95 14*

- All-American & All-Canadian 5-Year-Old 2010

3rd Dam

RF Outside Breeze-ET EX-95 EEEEE 2E 2*

8-00 2x 365d 37970 3.9 1484 3.4 1299
Life: 1896d 165379 4.6 7560 3.6 5973

- Grand Champion, Southern Spring Nat'l 2011
- 1st 5-Year-Old, Manitoba Spring Show 2008

4th Dam

Rayverley Briana Milan-ET EX-2E-CAN 6*

6-03 2x 365d 27075 3.4 928 3.2 862

5th Dam

Rainyridge Tony Beauty EX-5E-CAN 9*

10-5 2x 365d 29081 3.5 1005 3.1 913
Life: 8 Lact 199869 3.3 6592 3.2 6455

- All-Canadian Mature Cow 1992-93-95-99
- All-American Aged Cow 1992-95-99
- Supreme Champion WDE 1995 & 1999
- Res Grand Champion Royal Winter Fair 1999
- Res Grand Champion Royal Winter Fair 1995
- Grand Champion Royal Winter Fair 1993
- Nom All-Canadian Mature Cow 1991
- HM All-Canadian 4-Year-Old Cow 1989

Western Spring National Sale 2023



ROSEDALE LUCKY ROSE-RED EX-94 2E
DAM OF LOT 9
Reserve All-American R&W Aged Cow 2018



STJOR ANALYST RIVER-RED
FULL SISTER TO LOT 9
Nominated All-American R&W Spring Calf 2022

Lot 9

ROYALMAID HOLSTEINS
 12736 LA MIRADA LN
 MELBA, ID 83641
 208-899-1570

Mr Affection Analyst-Red-ET

840 3136496608 *TY *TV
 PTA +48M -24F -20P 92R 4/23
 PTA -3PL 2.82SCS -1.5DPR 2.6%DCE
 PTA +2.68T +2.19UDC +1.69FLC 85R 4/23
 GTPI +1903G

Rosedale Lucky Rose-Red

70890883 Excellent-94 EEEEE 2E
 3-07 2x 365d 38090 4.5 1716 3.3 1247
 4-11 2x 276d 29490 3.4 1014 3.1 915
 Life: 2133d 155430 4.0 6245 3.4 5290
 • Reserve All-American R&W Aged Cow 2018
 • HHM All-American R&W Aged Cow 2017
 • HM All-American R&W Junior 2-Year-Old 2013
 • All-American R&W Summer Yearling 2012

STJOR ANA ROSE-13424-RED-ET

840 3228403772 99%RHA
 Born: May 30, 2021 Herd ID: 13424

Due: June 21, 2023 to
 Blondin Warrior-Red-ET (sexed)

Riverdown Unstopabull-Red

CAN 11801450 *TY *TV
 PTA -401M -23F -24P 99R 4/23
 PTA +2.19T +2.15UDC +1.42FLC GTPI +1974G

Milksource Byway Affection

840 3138524450 Excellent-94 *RC
 4-05 2x 305d 39960 4.3 1737 2.8 1108
 2-11 2x 305d 27680 4.1 1128 3.1 857

Rainyridge Perseus

CAN 9808506 ST'14 *RC *TY *TV
 PTA -1256M -5F -35P 98R 12/21
 PTA +.84T +.30UDC -.70FLC GTPI +1488G

Rosedale Crown of Thorns-ET

140244421 Excellent-91 EEEEE 2E *RC
 5-05 2x 365d 32410 4.0 1293 3.5 1131
 4-05 2x 334d 30310 3.7 1135 3.3 1013
 Life: 1514d 115080 3.9 4506 3.4 3961

Maternal sisters to Rose-13424-Red

Rosedale Avala Lollipop-Red EX-91 EX-MS

• Unanimous All-American R&W Summer Yrlg 2018
Stjor Analyst River-Red
 • Nom All-American R&W Spring Calf 2022

3rd Dam

Lavender Ruby Redrose-Red EX-96 EEEEE 4E

7-04 2x 365d 52100 4.9 2576 3.4 1751
 Life: 2671d 255980 4.3 10988 3.5 9047
 • All-American R&W 125,000 Lb Cow 2007
 • Grand Champ, International R&W Show 2007
 • Supreme Champion, World Dairy Expo 2005
 • All-American R&W 5-Year-Old 2005

4th Dam

Northrose-I Lavender-ET EX-90 EVVEE *RC 5*

3-10 2x 365d 28734 3.6 1034 3.4 974

5th Dam

Rosedale Lea-Ann-ET EX-93 2E GMD *RC

4-08 3x 365d 39370 3.4 1325 3.1 1202
 Life: 1345d 120420 3.6 4315 3.2 3795

6th Dam

Stookey Elm Park Blackrose-ET EX-96 3E GMD

5-03 2x 365d 42230 4.6 1939 3.4 1432

• All-Time All-American Jr 2-Yr-Old Cow
 • All-Time All-American Jr 3 Yr Old Cow

7th thru 9th Dams

Nandette TT Speckle-Red-ET EX-93 DOM

4-08 2x 365d 25290 4.7 1195

• All-American R&W 1981 & 1984

Western Spring National Sale 2023



HIGHTIDE MCCUTCHEN RAQUEL EX-93 2E
DAM OF LOT 10



HIGHTIDE GOLDWYN ROCKETT-ET EX-90
2ND DAM OF LOT 10

Lot 10

HIGHTIDE HOLSTEINS
885 MAKINSTER RD
TILLAMOOK, OR 97141
503-842-8247

Mr Chassity Gold Chip-ET

140145553 Excellent-95 ST'14 *TY *TV
PTA -560M -21F -37P 99R 4/23
PTA +.1PL 2.79SCS -1.6DPR 1.5%DCE
PTA +1.49 +1.09UDC +1.02FLC 99R 4/23
GTPI +1757G

Hightide McCutchen Raquel

143387532 Excellent-93 EEEEE 2E
5-00 2x 365d 38320 3.8 1475 3.2 1237
3-03 2x 365d 28750 3.7 1071 3.2 928
2-04 2x 298d 25020 4.1 1014 3.2 813
Life: 1195d 101850 3.9 3989 3.3 3339

HIGHTIDE GC REGENT-ET

145274061 99%RHA
Born: June 2, 2021 Herd ID: 1748
• Potential 18th Generation Excellent!

Due: June 22, 2023 to
Blondin Warrior-Red (sexed)

Braedale Goldwyn

CAN 10705608 GP-CAN GM 12/11 *CD *TY *TV
PTA -683M -6F -11P 99R 4/23
PTA +1.06T +.62UDC +.78FLC GTPI +1876G

Regancrest S Chassity-ET

62496899 Excellent-92 EEEVE GMD DOM 35*
3-10 2x 365d 42280 4.3 1798 2.5 1070
2-01 2x 365d 36680 4.3 1567 3.3 1193

De-Su Bkm McCutchen 1174-ET

69990138 Excellent-93 GM 8/15 *TV *TL *TY *TD
PTA +230M +25F +11P 99R 4/23
PTA +2.16T +1.38UDC +.91FLC GTPI +2202G

Hightide Goldwyn Rockett-ET

142406429 Excellent-90 VEVVE @ 3-04
4-06 2x 365d 28210 4.2 1179 3.2 906
3-01 2x 365d 28700 3.9 1117 3.3 940
2-01 2x 323d 23800 4.1 974 3.3 779

3rd Dam

Castleholm Dundee Ribbon-ET EX-92 EEEEE 3E
2-02 2x 365d 33040 3.5 1153 3.0 999

4th Dam

Astrahoe LJ Rosa Royalty-ET EX-93 EEEEE 2E
3-08 3x 365d 36880 3.8 1386 3.3 1199

5th Dam

Pinehurst Royal Rosa-ET EX-91 EEEEE 2E
3-10 3x 365d 41400 3.3 1358 3.0 1223

6th Dam

Pinehurst Roulade EX-92 EEEEE 2E
5-00 3x 365d 35130 3.6 1271 3.2 1115
Life: 1761d 142070 3.8 5395 3.3 4705

7th Dam

Pinehurst Sweet Cleo EX-90 EEVEV
6-00 3x 365d 40380 4.4 1776 3.2 1305

8th Dam

Pinehurst Sweet Freedom EX-90 VEVE
5-07 3x 330d 34520 4.3 1500 3.1 1084

9th thru 12th Dams

Pinehurst Sweet Delite EX-91 3E GMD
Life: 2228d 151600 4.0 6116 3.2 4907

Pinehurst Rapture EX-96 4E GMD
Life: 2297d 160790 3.9 6337 3.0 2469

Pinehurst Fragrance EX-90 2E
4-8 3x 365d 34490 3.6 1234

Hayssen Fond Ariel EX-90 2E
8-06 2x 328d 23330 3.2 753

Next four dams Excellent

Western Spring National Sale 2023



BUTLerview BRAZ CELESTE-ET EX-90 2E
DAM OF LOT 11



SILVERMAPLE DAMION CAMOMILE EX-95
2ND DAM OF LOT 11
All-American Junior 3-Year-Old 2011

Lot 11

ROYALMAID HOLSTEINS
12736 LA MIRADA LN
MELBA, ID 83641
208-899-1570

Val-Bisson Doorman-ET

CAN 107281711 EX-90-CAN ST'16 *TV *TY
PTA -491M +12F +9P 99R 4/23
PTA +.2PL 2.67SCS -2.4DPR 2.7%DCE
PTA +2.48T +1.58UDC +.66FLC 99R 4/23
GTPI +2132G

Butlerview Braz Celeste-ET

840 3128968073 Excellent-90 EVEVE 2E
5-11 2x 365d 29330 4.3 1253 3.9 1135
4-08 2x 365d 26160 3.7 1229 4.0 1038
3-06 2x 331d 20620 4.6 947 3.0 816
2-06 2x 316d 20720 3.9 808 3.9 800
Life: 1466d 101060 4.4 4455 3.9 3967

MS CALDENIER CELEST 8661-ET

840 3238070464 99%RHA
Born: June 15, 2021

Due: July 5, 2023 to
Farnear Aria Addison-Ewl-ET (sexed)

De-Su 521 Bookem-ET

66636657 Excellent-90 GM 8/15 *TV *TL *TY *TD
PTA +832M +2F +31P 99R 4/23
PTA +.46T +.44UDC +.42FLC GTPI +2252G

Val-Bisson Shottle Imelda-ET

CAN 106173432 Excellent-94 10*
4-03 2x 365d 40505 3.8 1550 3.6 1455
6-08 2x 322d 32340 4.6 1483 3.9 1246

Arrowstar Brazzle-Imp-ET

AUS 168216 *TV *TL *TY *TD
PTA +53M -6F +5P 99R 4/23
PTA +1.09T +.16UDC +1.58FLC GTPI +1894G

Silvermaple Damion Camomile

CAN 9732453 Excellent-95 EEEEE @ 5-07 6*
3-03 2x 365d 32269 4.1 1327 3.6 1160
5-02 2x 305d 30450 4.1 1262 3.3 1003
2-03 2x 313d 20119 4.0 796 3.5 705
Life: 1536d 130677 4.2 4506 3.5 4555

Maternal sisters to Braz Celeste

Butlerview Door Camilla-ET EX-92 EEEEE

- Grand Champion, Indiana State Show 2017
- 1st Sr 3-Year-Old, Mid-East Fall National 2017
- Reserve Grand Champion, Western National 2016
- Junior Champion, Western National 2015
- Junior All-American Winter Calf 2014
- Nom All-American Winter Calf 2014

Silvermaple Windham Camille EX-92 EEEEE

- Junior All-American Senior 3-Year-Old 2016
- HM All-Canadian Senior 3-Year-Old 2016
- Supreme Champion, WDE Junior Show 2016

CAMOMILE!

- Grand Champion, BC Spring Show 2012
- All-American Junior 3-Year-Old 2011
- All-Canadian Junior 3-Year-Old 2011
- Int Champion, Royal Winter Fair 2011
- Int Champion, International Show 2011
- Res Grand Champion International Show 2011
- All-American Junior 2-Year-Old 2010

3rd Dam

Stanhope Camila Goldwyn EX-90-CAN 3*

4-01 2x 365d 30461 4.9 1486 3.3 1010
Life: 6 Lacs 141747 4.9 6938 3.4 4879

4th Dam

Kendu Triumphant Charity EX-93 EEEE-CAN 3*

3-04 2x 365d 28519 3.7 1065 3.1 888

- HM Grand Champion Vancouver Island 2006

Western Spring National Sale 2023

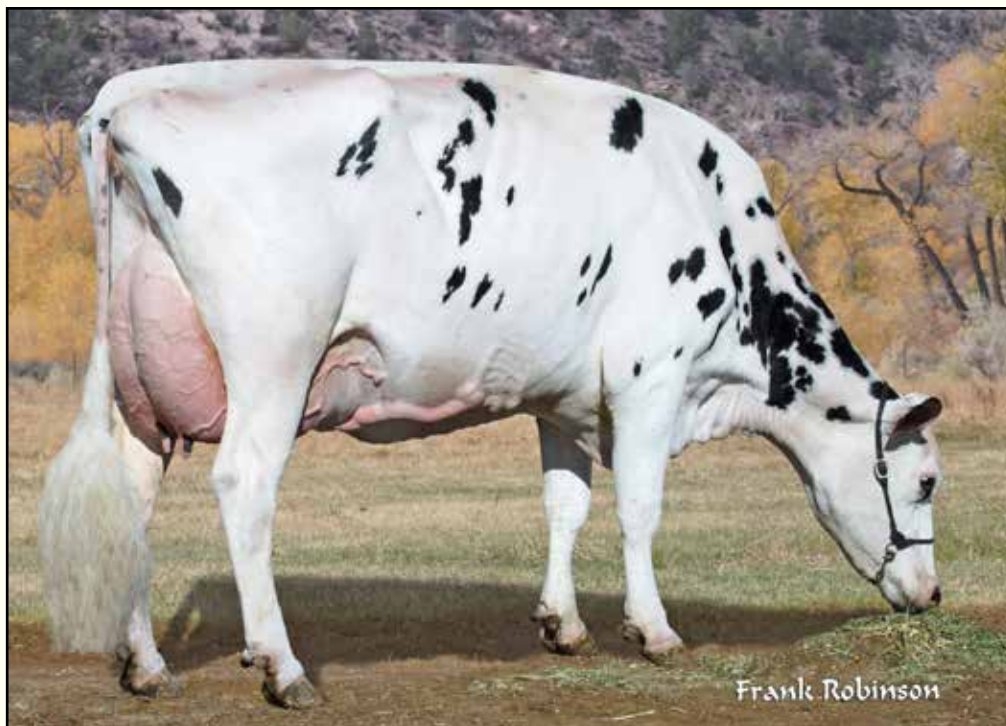

Frank Robinson

CANYON-BREEZE HRL ARIEL-ET EX-91 2E
3RD DAM OF LOT 12

Lot 12

KENT & DANIEL BUTTARS
550 S 1600 W
LEWISTON, UT 84320
435-760-0576

Avant-Garde Unix Select-ET

840 3149135073 99%RHA *TY *TV
PTA -586M +22F -7P 96R 4/23
PTA -.5PL 2.75SCS -.4DPR 2.1%DCE
PTA +2.81T +1.98UDC +.39FLC 92R 4/23
GTPI +2216G

Canyon-Breeze At Amberly-ET

72398559 Excellent-90 EEVVE @ 7-09
5-10 2x 365d 28930 4.6 1320 3.8 1085
4-05 2x 365d 29080 4.4 1285 3.8 1112
3-01 2x 365d 28230 4.5 1277 3.8 1061
2-00 3x 305d 22190 4.4 969 3.6 803
Life: 1614d 118600 4.5 5382 3.8 4484

BUTTER-DELL SELECT ARIEL-ET

840 3229990108 99%RHA
Born: June 18, 2021 Herd ID: 2828

Due: June 23, 2023 to 99H011339

Croteau Lesperron Unix-ET

CAN 107567492 EX-96-CAN ST'17 *TY *TV
PTA +628M +22F +12P 99R 4/23
PTA +2.28T +2.11UDC +.10FLC GTPI +2311G

Walnutlawn McCutchen Summer-ET

CAN 11120480 Excellent-95-2E 11*
7-02 2x 365d 37010 4.7 1735 3.5 1285
• Nom Canadian Champion Mature Cow 2020

Maple-Downs-I G W Atwood-ET

CAN 8956379 Excellent-90 *TR *TV *TL *TY *TD
PTA -324M +11F -8P 99R 4/23
PTA +2.92T +1.90UDC +2.08FLC GTPI +1911G

Canyon-Breeze Dund Andie-ET

63175395 Excellent-91 EEEEE 2E
8-00 3x 365d 35550 3.7 1304 3.5 1228
3-01 3x 365d 31000 3.3 1008 3.6 1110
6-09 3x 365d 31300 3.1 958 3.5 1086
Life: 1938d 154150 3.5 5409 3.6 5621
• 5th Senior 3-Year-Old, Western Spring Nat'l 2010

Maternal sister to Dund Andie

Canyon-Breeze A Alexia-ET EX-90 EEVVE

6-01 3x 365d 38190 3.4 1281 2.9 1124
Life: 1270d 113690 3.3 3700 3.1 3486

3rd Dam

Canyon-Breeze Hrl Ariel-ET EX-91 VEVVE 2E DOM

3-07 3x 365d 38470 3.4 1313 3.1 1185
Life: 1510d 138180 3.3 4628 3.1 4347

4th Dam

Canyon-Breeze Em August-ET EX-92 2E GMD

5-06 3x 365d 37380 3.7 1386 3.2 1182
Life: 1485d 125770 3.8 4817 3.2 4029

5th Dam

Canyon-Breeze Wst Amber-ET EX-93 GMD DOM

2-10 3x 365d 38790 3.7 1420 3.3 1282
Life: 1486d 137960 3.7 5149 3.3 4602

- 1st 4-Year-Old, Western Spring National 1996
- 1st Sr 3-Year-Old, Western Spring National 1995

6th Dam

Clarney W C Mark Abigail EX-91 2E GMD DOM

8-00 3x 365d 41250 3.6 1502 3.1 1286
Life: 2379d 205659 3.7 7711 3.3 6705

7th Dam

Dirkmar Bell Abigail VG-85 VG-MS

8-04 2x 305d 24210 3.3 787 3.3 794
Life: 1866d 138540 3.4 4741 3.3 4504

Western Spring National Sale 2023

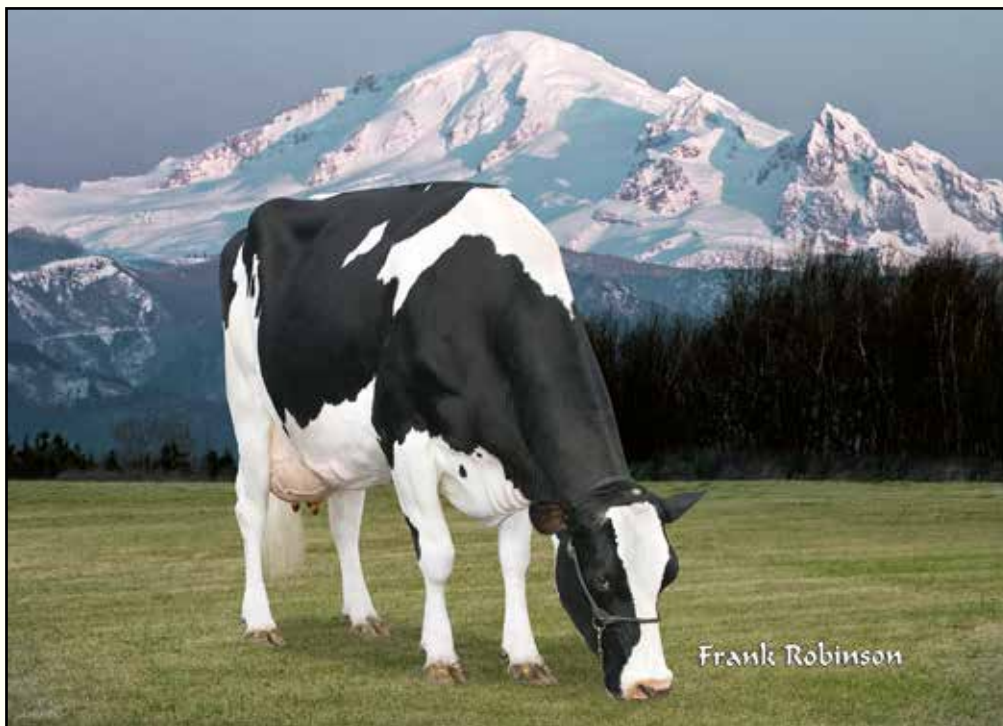

RONELEE OUTSIDE DABBLE-ET EX-91 2E
3RD DAM OF LOTS 13 & 14

Lot 13

BROWNING HELIX 43-ET

840 3212195330 99%RHA
Born: August 24, 2021 Herd ID: 43

Due: June 8, 2023 to
Mr Laces Crshabull Lazer-ET 551H004556

AOT Silver Helix-ET

840 3131083927 Very Good-86 GM 12/21
PTA +1812M +116F +64P 99R 4/23
PTA +.6PL 3.03SCS -2.2DPR 2.4%DCE
PTA +1.18T +.85UDC -.07FLC 99R 4/23
GTPI +2767G

Amsterdam Dream-ET

56369179 Excellent-90 EEEEE 2E
5-02 2x 365d 29920 4.4 1317 3.8 1127
6-07 2x 365d 25990 4.7 1232 3.9 1010
3-08 2x 365d 24180 4.6 1120 3.9 941
2-05 2x 365d 18590 4.6 848 3.9 716
Life: 1816d 113770 4.7 5317 3.9 4479

Lot 14

BROWNING HELIX 47-ET

840 3212195334 99%RHA
Born: August 25, 2021 Herd ID: 47

Due: August 4, 2023 to
Browning High Octane 46 #3212195333

Seagull-Bay Silver-ET

72156794 GM 8/18 *TY *TV
PTA +708M +71F +33P 99R 4/23
PTA +1.54T +1.72UDC +1.12FLC GTPI +2498G

Cookiecutter Sire Has-ET

840 3012489198 Very Good-88 DOM
3-11 3x 365d 43860 4.0 1747 3.4 1485
Life: 1122d 105510 4.4 4638 3.5 3676

Generations Epic-ET

CAN 11104016 Excellent-94 GM 12/14 *TY *TV
PTA +763M +7F +19P 99R 4/23
PTA +.92T +.38UDC +.75FLC GTPI +2170G

Ronelee Zenith Dainty-ET

55385416 Very Good-88 EX-MS @ 5-00
3-04 2x 365d 24500 4.4 1086 3.4 837
2-00 2x 365d 21070 4.6 961 3.8 800

MICHAEL BROWN
95 BROWNS LN
COALVILLE, UT 84017
435-336-5952

3rd Dam

Ronelee Outside Dabble EX-91 2E GMD DOM
5-03 3x 365d 44530 3.6 1612 2.9 1313
Life: 2021d 185730 3.6 6757 3.0 5614

4th Dam

Ronelee Rudolph Dimple EX-93 EEEEE 2E DOM
5-08 3x 365d 45290 3.7 1713 3.1 1428
Life: 1582d 164010 3.6 5900 3.2 5284

5th Dam

Select Mark Dolly EX-95 EEEEE 4E GMD DOM
6-07 3x 365d 45870 4.0 1846 3.1 1431
Life: 3295d 276300 3.6 9992 3.2 8964

6th Dam

Select Southwind Dinah EX-91 EEEEE 2E
5-11 3x 365d 30080 3.7 1124 3.3 981
Life: 1505d 103810 3.9 4010 3.3 3456

7th Dam

Select Mars Tony Diana VG-86 VG-MS
3-04 2x 365d 26200 4.2 1112 3.5 916
8th Dam

Dinah Select Wayne Dixie VG-85
3-07 2x 305d 23460 4.0 935 3.4 789

Western Spring National Sale 2023



G-DERUYTER HESNBURG 50816-ET EX-90
2ND DAM OF LOT 15

Lot 15

HEART-O-ROSE DAIRY
C/O JUSTIN JENSON
29131 US HWY 30
MONTPELIER, ID 83254
208-847-0393

Woodcrest King Doc

840 3132417775 Excellent-90 GM 12/21 *TY *TV
PTA +1580M +70F +55P 99R 4/23
PTA +3.9PL 3.11SCS -1.4DPR 2.2%DCE
PTA +3.23T +2.13UDC +1.97FLC 99R 4/23
GTPI +2823G

Raspberry Crbul Hester-ET

840 3204593686
PTA +3.14T +2.66UDC +1.27FLC 80R 4/22
2-03 3x 150d 11340 4.1 460 3.3 369

ESKDALE DOC 716-ET

840 3228494148 99%RHA
Born: July 3, 2021 Herd ID: 716

Due: September 5, 2023 to
Uttag Solomon Excalabor #3149240007

Morningview McC Kingboy-ET

72044077 Excellent-92 *TV *TY A2A2
PTA +905M +22F +23P 99R 4/23
PTA +1.82T +1.49UDC +.23FLC GTPI +2312G

WBC-ZBW Mack Daddy-ET

840 3012506777 Very Good-88
3-01 3x 365d 39560 3.3 1303 3.4 1355
1-11 3x 365d 37410 3.1 1154 3.2 1188

OH-River-Syc Crushabull-ET

840 3135145001 *TY *TV
PTA +225M -20F +3P 99R 4/23
PTA +3.51T +3.01UDC +1.53FLC GTPI +2269G

G-Deruyter Hesnburg 50816-ET

840 3140618276 Excellent-90 EEEEE @ 6-02
4-07 2x 304d 22980 4.2 963 3.4 787
3-02 2x 365d 21950 4.0 877 3.5 764
2-01 2x 343d 14620 4.0 586 3.5 513

3rd Dam

Rickland Supersire 4577 VG-85 @ 5-07 DOM
3-05 3x 365d 42520 3.7 1594 3.4 1439
Life: 1323d 136130 3.9 5368 3.4 4639

4th thru 12th Dams

Welcome Russell Lisbeth-ET EX-90 EEEV DOM

2-02 3x 365d 34000 3.8 1303 3.3 1105

Welcome Baxter Laila-ET EX-91 EEVVE

1-10 3x 365d 30870 3.5 1074 3.3 1010

Welcome Oman Lady EX-91 EEEVE DOM *TV

4-07 3x 365d 38850 3.6 1393 3.5 1378

Life: 1319d 108070 3.6 3910 3.6 3853

Welcome Magna Lone-ET EX-91 GMD DOM

4-06 3x 365d 39070 3.9 1532 3.4 1343

Life: 1376d 118960 4.0 4735 3.4 4071

Welcome Jeff Lonnis-ET EX-91 2E GMD

5-05 3x 365d 40990 3.9 1580 3.2 1331

Life: 1524d 154360 3.8 5857 3.3 5131

Welcome Luke Loretta-ET VG-88 VEVEV GMD

2-04 3x 365d 31810 4.0 1276 3.3 1049

Welcome Bellman Lace EX-90 EEEV GMD DOM

7-07 3x 365d 36140 3.8 1373 3.3 1205

Life: 1983d 152700 3.9 5996 3.3 5077

Welcome Blackstar Lass-ET VG-88 GMD DOM

2-00 3x 365d 28500 4.1 1176 3.4 958

Welcome Mark Lacey-ET EX-91 GMD DOM

4-06 2x 365d 32120 4.2 1349 3.2 1042

Next two dams Very Good

Western Spring National Sale 2023



OCEAN-VIEW ATWD SHEDAISY-ET EX-92
DAM OF LOT 16



OCEAN-VIEW DAMION SASSY EX-95 3E
2ND DAM OF LOT 16

Lot 16

GLENN MICKELSON
4000 HOLLOW RD
NIBLEY, UT 84321
435-757-7449

Domicole Chelios-ET

CAN 7927543 VG-86-CAN *TY *TV
PTA +38M +36F +9P 99R 4/23
PTA -.8PL 2.91SCS -6.3DPR 3.1%DCE
PTA +1.88T +1.21UDC +1.84FLC 99R 4/23
GTPI +2079G

Ocean-View Atwd Shedaissy-ET

144369216 Excellent-92 VEEEE @ 4-07
• 5th Fall Yearling, Western Spring National 2019

Full sister to Atwd Shedaissy

Ocean-View Atwood Sicily-ET EX-92 EEEVE
3-02 2x 305d 18570 4.0 740 3.6 672

KINGS CACHE CHEL SHENANDOAH

840 3149240133
Born: September 1, 2021 Tag: 2978

Due: July 23, 2023 to
Siemers Exc Hanans 31753-ET #3143986722

Emerald-Acr-SA T-Baxter

132973942 *TY *TV
PTA +869M +30F +1P 99R 4/23
PTA +.05T -.12UDC +.18FLC GTPI +2009G

Domicole G W Shelive-ET

CAN 7817758 Very Good-87 9*
• 1st Junior Yearling, Maxville Spring 2007

Maple-Downs-I G W Atwood-ET

CAN 8956379 Excellent-90 *TR *TV *TL *TY *TD
PTA -324M +11F -8P 99R 4/23
PTA +2.92T +1.90UDC +2.08FLC GTPI +1911G

Ocean-View Damion Sassy

139257249 Excellent-95 EEEEE 3E
7-07 2x 365d 41970 4.0 1693 3.2 1348
6-05 2x 365d 35110 4.1 1450 3.3 1146
6-05 2x 365d 35110 4.1 1450 3.3 1146
Life: 2810d 211320 4.3 9141 3.4 7183

3rd Dam

Ocean-View Zenith Sassy EX-90 EEVVV
4-06 2x 365d 28270 3.9 1112
Life: 1588d 116730 4.0 4643

4th Dam

Ocean-View Starlet Sassy EX-93-3E
7-00 2x 365d 29790 3.5 1047 3.3 974
Life: 2262d 162030 3.6 5759 3.1 4992

5th Dam

Ocean-View Benefit Sassy EX-91-2E
7-03 2x 365d 31590 3.5 1120 2.8 884
Life: 2280d 146940 3.7 5500 2.9 4252

6th thru 13th Dams

Ocean-View Simon Sassy VG-88
5-10 2x 365d 31090 3.4 1065 2.7 831
Ocean-View Sexy Shamma VG-85
7-06 2x 365d 28000 3.6 1014 2.8 788
Ocean-View Fond Shama VG-88 GMD
7-06 2x 365d 34690 3.3 1132
Life: 201,390M

Ocean-View Capsule Sharon EX-2E GMD
7-07 2x 365d 40430 2.7 1087

Lifetime over 254,520M

Ocean-View Glamour Sandy EX-90

Ideograph Texal Sandra EX-92 4E
Ideograph Burkgov Steps EX-90-2E GMD
Life: 3114d 180080 3.8 6009
Ideograph Tidy Stars EX-91
Life: 3975d 167685 4.0 6621

Western Spring National Sale 2023



SHEEKNOLL DURHAM ARROW EX-96 2E
2ND DAM OF LOT 17

Grand Champion, International Holstein Show 2016

Lot 17

JOSEPH AIROSA
 PO BOX 1087
 TIPTON, CA 93272
 559-757-3598

AIR-OSA HK ARROW1 31225

840 3233592333 99%RHA
 Born: September 2, 2021 Herd ID: 31225

Due: November 23, 2023 to
 Farnear Delta-Lambda-ET

ARROW (THOMAS)!

- All-American Aged Cow 2016
- Grand Champion, International Show 2016
- 1st Aged Cow, International Show 2016
- Grand Champion, Midwest Fall National 2016
- 1st Aged Cow, Midwest Fall National 2016
- Res Grand Champion, Midwest Fall National 2014
- 1st 4-Year-Old., Midwest Fall National 2014

Siemers Doc Hancock

840 3144882821 *TY *TV A2A2
 PTA +1056M +49F +38P 99R 4/23
 PTA +2.8PL 2.86SCS -1.8DPR 2.3%DCE
 PTA +3.59T +3.42UDC +2.32FLC 98R 4/23
 GTPI +2722G

Sheeknoll Crush Airosa-ET

840 3148923605 Good Plus-83 @ 3-06
 1-11 3x 365d 34120 3.5 1206 3.4 1158
 3-02 3x 275d 24760 3.5 872 3.4 838
 4-02 3x 251d 22530 3.6 815 3.3 746

Woodcrest King Doc

840 3132417775 Excellent-90 *TY *TV *TL *TD
 PTA +1580M +70F +55P 99R 4/23
 PTA +3.23T +2.13UDC +1.97FLC GTPI +2823G

Siemers Monterey Hanan-ET

840 3131528231 Very Good-85
 2-00 3x 156d 12470 4.1 517 3.3 416

Maverick Crush

CAN 12042760 *TY *TV *TL *TD
 PTA -812M -48F -12P 99R 4/23
 PTA +2.44T +1.56UDC +1.22FLC GTPI +2065G

Sheeknoll Durham Arrow

66406394 Excellent-96 EEEEE 2E
 6-00 2x 365d 35750 3.9 1379 3.3 1189
 4-00 2x 306d 29090 3.8 1112 3.2 926
 2-11 2x 315d 26870 4.0 1077 3.2 867
 Life: 1567d 140210 3.9 5447 3.2 4516

3rd Dam

Sheeknoll Pronto Venture VG-85 VG-MS
 3-01 2x 281d 20140 4.4 896 3.4 689

4th Dam

Sheeknoll Stormin Roswel VG-85
 5-00 2x 320d 24830 4.4 1087 3.2 804

5th Dam

Sheeknoll Louie Nickel VG-85
 3-10 2x 365d 36400 3.4 1233 3.0 1086
 Life: 1448d 118400 3.7 4346 3.0 3568

6th Dam

Sheeknoll-R Judge Irimina VG-85
 4-10 2x 292d 26740 4.8 1284 3.3 878
 Life: 2115d 170380 4.6 7794 3.3 5662

7th Dam

Sheeknoll-R Merrill Gidget VG-85 GMD
 6-04 2x 328d 31630 4.4 1385 3.1 993
 Life: 2556d 215270 4.4 9506 3.2 6907

Western Spring National Sale 2023



BEATYVIEW BUCKEYE ALEXA-ET EX-92 3E
2ND DAM OF LOT 18

Lot 18

HIGHTIDE HOLSTEINS
1200 MCCORMICK LOOP RD
TILLAMOOK, OR 97141
503-842-8247

HIGHTIDE AVALANCHE ALDER-ET

145289483 99%RHA
Born: September 13, 2021 Herd ID: 1771

Due:

Dymenthalm Mr App Avalanche-TW

CAN 11957107 *RC *CV *TL *TY *TD
PTA -301M -8F -8P 99R 4/23
PTA -2.4PL 2.95SCS -3.2DPR 3.1%DCE
PTA +3.64T +2.70UDC +2.04FLC 99R 4/23
GTPI +1940G

Hightide Ashlyns Alder-ET

141940656 Excellent-92 EEEEE @E
3-10 2x 365d 28710 4.8 1389 3.7 1072
5-05 2x 365d 23950 4.9 1166 3.9 932
2-03 2x 365d 23170 4.4 1025 3.6 835

De-Su Bkm McCutchen 1174-ET

69990138 Excellent-93 GM 8/15 *TV *TL *TY *TD
PTA +230M +25F +11P 99R 4/23
PTA +2.16T +1.38UDC +.91FLC GTPI +2202G

KHW Regiment Apple C-Red-ETN

CAN 70244494 VG-89-CAN
3-07 2x 365d 36949 4.2 1554 3.6 1332
2-05 2x 333d 22591 3.9 875 3.8 855

Maple-Downs-I G W Atwood-ET

CAN 8956379 Excellent-90 *TR *TV *TL *TY *TD
PTA -324M +11F -8P 99R 4/23
PTA +2.92T +1.90UDC +2.08FLC GTPI +1911G

Beatyview Buckeye Alexa-ET

64168803 Excellent-92 EEEEE 3E
3-08 2x 365d 38950 3.6 1413 3.0 1165
5-07 2x 365d 36420 3.3 1217 3.0 1096
2-03 2x 365d 33670 3.7 1256 2.8 937
Life: 1649d 132230 3.6 4727 3.0 3901

3rd Dam

Kingsmill Talent Alpine-ET EX-92 EX-MS 2E

2-04 2x 365d 25120 4.2 1058 3.0 755

4th Dam

Tri-Day Ashlyn-ET EX-96 EEEEE 2E GMD DOM 6*

4-09 2x 365d 43090 4.8 2079 3.5 1503

Life: 1374d 144770 4.6 6665 3.5 5135

• All-American 4-Year-Old 2001

• All Canadian 4-Year-Old 2001

• Supreme Champion, World Dairy Expo 2001

• All-American Senior 3-Year-Old 2000

5th Dam

Bendy-Brook Odyssey Favorite EX-92 2E DOM

6-01 2x 337d 22670 3.4 770 3.1 706

6th Dam

Bendy-Brook Star Fonda VG-86 VG-MS

3-11 2x 290d 23390 3.5 826 3.1 724

Western Spring National Sale 2023



SUNSPARK LADD APPELICI-RED-ET EX-90
DAM OF LOT 19



MS APPLES APPLAUSE-ET EX-94-2E-CAN
2ND DAM OF LOT 19

Lot 19

WADELAND-JH
C/O CLINT WADE
5659 W 1400 N
OGDEN, UT 84404
801-731-5767

Farnear Altitude-Red-ET

840 3128013348 *TY *TV
PTA +283M +16F +18P 99R 4/23
PTA -.5PL 2.96SCS -2.6DPR 2.9%DCE
PTA +3.14T +2.65UDC +1.44FLC 98R 4/23
GTPI +2245G

Sunspark Ladd Applelici-Red-ET

CAN 11523977 Excellent-90 EEEVE @ 8-09 *PO
4-09 3x 305d 22620 3.8 870 3.3 753
3-03 3x 305d 16530 4.4 729 3.3 546
2-04 3x 291d 16850 3.6 603 3.3 554
• 2nd Fall Calf, Western Spring National 2014

Maternal sisters to Ladd Applelici-Red

Sunspark Doorman Appleseed EX-92-2E-CAN

4-11 2x 365d 47877 5.2 2471 3.4 1631

Sunspark Reginald Applesauce EX-92-CAN

4-06 2x 365d 33272 4.4 1448 3.4 1144

WADELAND-JH APPLTINE-RED

840 3240344513 99%RHA *TP *TC
Born: October 15, 2021 HMID: 8413

Bred: April 29, 2023 to
D2 Summerfest CaughtUp-ET 733H00004

Mr LR EDG Arvis 18196-ET

840 3125201960 *RC *TY *TV
PTA -437M +12F +5P 98R 4/23
PTA +1.95T +2.12UDC +1.17FLC GTPI +2183G

Farnear TBR Aria Adler-ET

72437575 Excellent-96 2E
5-11 2x 365d 38770 4.1 1608 3.4 1335
• All-American Lifetime Production Cow 2021

Tiger-Lily Ladd P-Red-ET

69405976 Excellent-91 *PC *TV *TL *TY *TD
PTA -1357M -13F -12P 99R 4/23
PTA +1.29T +.88UDC +.31FLC GTPI +2088G

Ms Apples Applause-ET

139193217 EX-94-2E-CAN 5*
5-08 2x 365d 34579 3.6 1230 3.1 1076
4-03 2x 365d 30044 4.4 1336 3.3 990
8-03 2x 365d 32577 39 1268 3.0 983
Life: 4 Lacs 132501 4.0 5251 3.2 4270

3rd Dam

KHW Regiment Apple-Red-ET EX-96 4E 39*

9-01 2x 365d 36750 4.3 1582 3.3 1211
Life: 2898d 240640 4.7 11394 3.7 9013

- All-American R&W 125,000 Lb Cow 2013
- All-American R&W Aged Cow 2011
- Unanimous All-American Jr 2-Year-Old 2006

4th Dam

Kamps-Hollow Altitude-ET EX-95 2E DOM 2*

7-00 2x 365d 39690 4.7 1849 3.5 1385
Life: 1844d 144460 4.4 6295 3.7 5288

5th Dam

Clover-Mist Alisha-ET EX-93 3E DOM

8-07 2x 365d 36920 4.2 1553 3.4 1258
Life: 2999d 226470 4.7 10659 3.6 8149

6th Dam

Clover-Mist Augy Star-ET EX-94 4E DOM

7-10 2x 365d 43140 5.0 2136 3.3 1421
Life: 2486d 206250 4.7 9793 3.5 7187

7th thru 9th Dams

D-R-A August EX-96 4E DOM

8-05 3x 365d 27460 4.3 1187 3.2 871
Life: 3443d 190200 4.4 8281 3.5 4818

- Nominated All-American Aged Cow 1986

D-R-A Ideal Precious Leader EX-90 2E

Life: 2456d 133250 4.0 5308

D-R-A Princess Lad Leader EX-90 3E

9-05 2x 305d 19160 4.2 809

Western Spring National Sale 2023



BLACKSTONE DOORMAN PRADA-ET VG-87-CAN
2ND DAM OF LOT 20

Lot 20

ZACHARY & DANIELLE DAMROW
8989 W POCATELLO CREEK RD
POCATELLO, ID 83201
920-344-2065

Peak Jagger-ET

840 3205436591 *TY *TV
PTA +56M +56F +27P 81R 4/23
PTA +1.9PL 2.86SCS -1.0DPR 2.0%DCE
PTA +3.72T +2.93UDC +2.04FLC 81R 4/23
GTPI +2702G

Blackstone Gypsy Danger-ET

840 3209818710 *RC
2-00 305d Proj 33,690 3.7 1271 2.9 999

BLACKSTONE STRYKER EUREKA

840 3241782830 99%RHA *RC
Born: March 4, 2022 Herd ID: 2842
PTA +3.36T +2.54UDC +1.40FLC 77R 4/23

Siemers Hunk-ET

840 3141495349 A2/A2
PTA +120M +87F +35P 98R 4/23
PTA +3.02T +2.51UDC +2.03FLC GTPI +2729G

Cedarwal Jitters-ET

CAN 12852717 Excellent-90

Riverdown Unstopabull-Red

CAN 11801450 *TY *TV
PTA -401M -23F -24P 99R 4/23
PTA +2.19T +2.15UDC +1.42FLC GTPI +1974G

Blackstone Doorman Prada-ET

840 3145980141 VG-87-3YR-CAN VG-88-MS
2-00 3x 171d 12190 4.3 525 3.4 416
• 4th Junior 2-Year-Old, Western National 2020

3rd Dam

Triplecrown Chelios Prista VG-88 EEVVV
2-09 3x 365d 30510 4.2 1290 3.4 1032

4th Dam

Triplecrown Sid Pristine-ET VG-86 VG-MS
2-00 3x 365d 29170 3.6 1052 3.2 925

5th Dam

T-C-G Pronto Pristine-ET EX-91 EEEEE
2-02 3x 350d 28930 3.2 933 3.1 901

• All-Idaho Junior 2-Year-Old 2010

6th Dam

Above-Par Durham Paoli-ET VG-88 EVVVV DOM
3-03 2x 365d 25838 3.4 863 3.3 856

7th Dam

Windy-Knoll-View Lue-ET EX-90 EEEVE 2E
3-05 2x 364d 25970 4.0 1044 3.3 864

8th Dam

Windy-Knoll-View Ultimate Pala EX-94 3E DOM
5-08 2x 365d 27970 4.5 1267 3.3 932

Life: 2134d 123650 4.7 5777 3.5 4077

• Five-Time All-Pennsylvania Winner

• Nom All-American Produce of Dam 1995

9th Dam

Windy-Knoll-View Creek Pauline VG-88 VEVE
4-09 2x 305d 18960 3.6 690 2.8 537

Western Spring National Sale 2023



SKYHART DAMION FUDGE EX-90 2E
2ND DAM OF LOT 21

Lot 21

SKYHART FARMS
2210 BEN HOWARD RD
MONROE, WA 98272
509-280-8167

SKYHART WARRIOR FREEDOM

145415965 99%RHA
Born: March 21, 2022 Herd ID: 597

Mr Blondin Warrior-Red-ET

840 3139655530 99%RHA *TY *TV
PTA -843M -24F -18P 99R 4/23
PTA -2.9PL 2.94SCS -2.3DPR 3.1%DCE
PTA +2.90T +1.48UDC +1.28FLC 98R 4/23
GTPI +1748G

Skyhart Destry Fudgesicle

144266027 Excellent-91 EEEEE 2E
3-11 2x 365d 25070 3.5 876 3.5 879
5-04 2x 305d 22900 3.2 729 3.3 761
2-02 2x 365d 14650 3.7 549 3.5 515

Dymenthalm Mr App Avalanche-TW

CAN 11957107 *RC *CV *TL *TY *TD
PTA -301M -8F -8P 99R 4/23
PTA +3.64T +2.70UDC +2.04FLC GTPI +1940G

Triplecrown-JW Door Wisp-ET

840 3128860372 VG-85-CAN
3-03 2x 365d 35587 4.0 1424 3.5 1246
2-01 2x 310d 17068 4.0 688 3.5 589

Scientific Destry-ET

138122625 Excellent-92 *RC *TV *TL *TY
PTA -948M -34F -10P 99R 4/23
PTA +1.29T +1.31UDC -.18FLC GTPI +1936G

Skyhart Damion Fudge

141297477 Excellent-90 EEVEE 2E
5-07 2x 365d 29210 3.6 1051 3.4 997
4-03 2x 365d 26790 3.6 976 3.3 882
2-01 2x 365d 15500 3.8 582 3.4 523

• Reserve All-WA 4-Year-Old 2014

3rd Dam

Skyhart Model Fruitcake VG-88 EEVVV
4-03 2x 326d 23380 4.0 933 3.2 756

4th Dam

Skyhart Gibson Fancyface-ET VG-85 VG-MS
2-09 2x 365d 21830 4.6 1013 3.5 762

5th Dam

Skyhart Skybuck Fancy EX-91 EEEEE 2E *RC
3-01 2x 365d 30500 4.1 1236 2.9 892

Life: 1435d 103590 4.1 4279 3.1 3222
• Res Int Champ, Western Fall National 1998

6th Dam

Skyhart Inspiration Flicker EX-90 VEVVE
3-07 2x 365d 25260 3.7 944 3.4 848

7th Dam

Skyhart Jet Flurry VG-85 VG-MS
2-06 2x 365d 18030 4.0 719 3.1 558

Western Spring National Sale 2023



MS ESKDALE CRSBL AMOUR-ET VG-88
SAME MATERNAL FAMILY AS LOT 22
Grand Champion, Utah State Fair 2022

Lot 22

ALLEXIS SYNDICATE
 1100 CIRCLE DR
 ESKDALE, UT 84728
 435-209-0002

Siemers Exc Hanans 31753-ET

840 3143986722 *TY *TV
 PTA +241M +77F +36P 82R 4/23
 PTA +2.2PL 2.83SCS -2.5DPR 2.0%DCE
 PTA +3.69T +2.90UDC +2.30FLC 81R 4/23
 GTPI +2804G

Miss Eskdale Gds Alona-ET

71308230 Excellent-93 EEEEE 2E
 6-05 2x 365d 34050 4.0 1353 3.4 1159
 4-10 2x 365d 39350 3.3 1283 3.3 1312
 3-04 2x 365d 30460 4.1 1257 3.5 1055
 2-00 2x 365d 23990 3.7 891 3.3 797
 Life: 1774d 142460 3.8 5427 3.4 4864

MS ESKDALE HANANS LOTTO-ET

840 3248309906 99%RHA
 Born: April 20, 2022 Herd ID: 22053
 PTA +3.30T +2.13UDC +1.47FLC 79R 4/23

Sandy-Valley KR Excalibur

840 3140616380 *TY *TV
 PTA +418M +89F +38P 99R 4/23
 PTA +2.58T +1.60UDC +1.61FLC GTPI +2680G

Siemers Doc Hanan 28286-ET

840 3144882798 Excellent-92 EEEEE GMD
 3-05 2x 365d 40320 4.3 1725 3.5 1429
 2-04 2x 320d 26890 4.4 1171 3.7 988

Toc-Farm Goldsun-ET

ITA 53990032335
 PTA -1348M -58F -32P 99R 4/23
 PTA +1.18T +.95UDC -.64FLC GTPI +1406G

Ladys-Manor Jas Alexis-ET

65756754 Excellent-90 EEVVE @ 7-07
 7-00 2x 336d 32830 4.0 1304 3.3 1078
 2-03 2x 365d 27060 3.7 1012 3.3 886

3rd Dam

Ms Durchan Lady Allana-ET EX-95 EEEEE 2E
 3-07 2x 365d 40850 4.4 1793 3.3 1349
 • All-American Milking Yearling 2007

4th Dam

Coldsprings Dur Chan 109-ET EX-95 EEEEE 2E 3*
 6-04 2x 365d 41850 4.3 1784 3.3 1371
 Life: 1686d 151690 3.7 5557 3.1 4777
 • Res All-American Aged Cow 2007
 • All-American 4-Year-Old 2004

5th Dam

C Bermaska Starbuck Chancel VG-89 GMD 4*
 2-07 2x 365d 28400 4.3 1230 3.3 944
 • Res All-Time All-American Sr 2-Yr-Old Cow

6th Dam

Danaco Enhancer Cheri VG-87-CAN
 7-05 2x 305d 21462 4.8 1021 3.5 743
 Life: 5 Lact 106409 4.8 5148 3.6 3871

7th Dam

Danaco Apache Chanda VG-88 VEEV
 4-11 2x 322d 19160 4.3 829 3.5 670

8th Dam

Danaco Elevation Candace VG-86
 Life: 2564d 185599 3.7 6834
Next four dams Very Good & Excellent!

Western Spring National Sale 2023

Lot 23

UTAH STATE UNIVERSITY
WELLSVILLE, UT 84339
435-770-6781

UTAG DELUX CANDY KISS

840 3248302977 99%RHA *RC
Born: March 25, 2022 Herd ID: 3006

Eskdale Delux-Red

840 3204593843 A2/A2
PTA -1164M -7F -17P 82R 4/23
PTA -2.2PL 3.00SCS -.3DPR 3.8%DCE
PTA +2.63T +1.67UDC +1.31FLC 80R 4/23
GTPI +1936G

Uttag Raptor Candy

840 3149240072 Very Good-89 EX-MS @ 3-02

Mr Blondin Warrior-Red-ET

840 3139655530 99%RHA *TY *TV
PTA -843M -24F -18P 99R 4/23
PTA +2.90T +1.48UDC +1.28FLC GTPI +1748G

Eskdale Kboy Delucy-ET

840 3128590751 Excellent-91 *RC
3-01 2x 365d 35600 4.4 1561 3.7 1316
2-00 2x 353d 32770 4.4 1426 3.7 1200

Blondin Raptor

CAN 110296854 Very Good-85 *TY *TV
PTA -458M +0F -8P 92R 4/23
PTA +3.45T +2.21UDC +.66FLC GTPI +1939G

Uttag Gold Chip Cindy

840 3149239967 Very Good-87 VG-MS @ 4-07

Lot 24

AMSTERDAM HOLSTEINS
4989 DYK LN
MANHATTAN, MT 59741
406-282-7674

AMSTERDAM DISCO-ET

840 3130793224 99%RHA
Born: June 4, 2022 Herd ID: 955

AOT Silver Helix-ET

840 3131083927 Very Good-86 GM 12/21
PTA +1812M +116F +64P 99R 4/23
PTA +.6PL 3.03SCS -.22DPR 2.4%DCE
PTA +1.18T +.85UDC -.07FLC 99R 4/23
GTPI +2767G

Amsterdam Diva-ET

58551861 Very Good-87 VG-MS @ 4-05
3-11 2x 365d 27160 4.1 1100 3.3 899
2-05 2x 365d 22130 3.9 873 3.4 752

Seagull-Bay Silver-ET

72156794 GM 8/18 *TY *TV
PTA +708M +71F +33P 99R 4/23
PTA +1.54T +1.72UDC +1.12FLC GTPI +2498G

Cookiecutter Ssire Has-ET

840 3012489198 Very Good-88 DOM
3-11 3x 365d 43860 4.0 1747 3.4 1485
Life: 1122d 105510 4.4 4638 3.5 3676

Siemers Toys Hero 9701-ET

62663985 Excellent-92 GM 8/12 *TY *TV
PTA -523M +28F -17P 99R 4/23
PTA +1.85T +2.27UDC +.93FLC GTPI +2049G

Amsterdam Divine-ET

55385873 Excellent-92 EEEEE @ 4-06
2-07 2x 365d 31390 3.8 1201 3.2 1018
3-10 2x 288d 26840 4.1 1094 3.4 910

3rd Dam

Orthoapple Marshall Ryna-ET EX-90 EEVVV
4-07 2x 365d 35160 3.8 1333 3.2 1116

4th Dam

Regancrest-JB Tatum-ET VG-87 VG-MS DOM
2-04 3x 365d 32682 3.6 1163 3.2 1059

5th Dam

Regancrest Tesk Della EX-90 VEVEE GMD DOM
5-11 2x 365 35510 3.5 1234 3.2 1134

6th Dam

Snow-N Denises Dellia EX-95 2E GMD DOM
7-06 2x 365d 35610 4.0 1431 2.9 1035

- Grand Champion, WI Spring National Show 1991
- Res Grand Champ, WI Spring National Show 1993
- Global Cow of the Year 2005

7th Dam

Snow-N Dorys Denise EX-90 GMD DOM
3-00 2x 340d 33350 3.8 1256 3.1 1038

Western Spring National Sale 2023



AIR-OSA DURHAM 6770 EX-90
4TH DAM OF LOT 25
All-California Senior 2-Year-Old 2003

Lot 25

JOSEPH AIROSA
 PO BOX 1087
 TIPTON, CA 93272
 559-757-3598

Mr Blondin Warrior-Red-ET

840 3139655530 99%RHA *TY *TV
 PTA -843M -24F -18P 99R 4/23
 PTA -2.9PL 2.94SCS -2.3DPR 3.1%DCE
 PTA +2.90T +1.48UDC +1.28FLC 98R 4/23
 GTPI +1748G

Air-Osa Attico 21089-Red

840 3134330074 Excellent-90 EEVEV @ 7-01
 4-11 3x 365d 41950 3.7 1549 3.4 1410
 1-11 3x 365d 29202 4.0 1167 3.4 1000
 3-01 3x 365d 26310 4.4 1169 3.7 968
 Life: 1261d 106200 4.0 4296 3.5 3719

AIR-OSA WAR QUEEN 32976-RED

840 3249062371 99%RHA
 Born: June 1, 2022 Herd ID: 32976

Dymenthalm Mr App Avalanche-TW

CAN 11957107 *RC *CV *TL *TY *TD
 PTA -301M -8F -8P 99R 4/23
 PTA +3.64T +2.70UDC +2.04FLC GTPI +1940G

Triplecrown-JW Door Wisp-ET

840 3128860372 VG-85-CAN
 3-03 2x 365d 35587 4.0 1424 3.5 1246
 2-01 2x 310d 17068 4.0 688 3.5 589

Gen-I-Beq Attico-Red-ET

CAN 108490894 *TY *TV
 PTA +349M +31F +18P 97R 4/23
 PTA +.97T +1.03UDC +.48FLC GTPI +2194G

Air-Osa Blainy 17038-Red-ET

72380283 Very Good-85 VG-MS @ 3-01
 3-10 3x 300d 31970 3.6 1140 3.4 1071
 4-10 3x 305d 30170 3.5 1057 3.3 1005
 5-11 3x 346d 30200 3.5 1050 3.4 1032
 Life: 1567d 141830 3.5 4910 3.4 4753

3rd Dam

Air-Osa SS Blanca10437-ET EX-90 EEVEV *RC
 5-09 3x 305d 29400 3.5 1027 3.1 898
 Life: 1481d 111950 3.2 3530 3.2 3573

4th Dam

Air-Osa Durham 6770 EX-90 VEVVE DOM
 3-10 3x 365d 50820 3.1 1585 3.2 1644
 • *All-California Senior 2-Year-Old 2003*

• *1st Senior 2-Year-Old, Western Spring Nat'l 2003*

5th Dam

Air-Osa Integrity 5931 VG-86 VG-MS
 3-03 2x 365d 36660 4.0 1465 3.3 1200

6th Dam

Air-Osa Enhancer Majesty-ET VG-88 GMD DOM
 7-04 3x 365d 43062 3.4 1483 3.0 1285
 Life: 2916d 265520 3.5 9186 2.9 7794

7th Dam

Gruendale Rotate Queen EX-91 2E GMD DOM
 6-00 3x 365d 35850 3.6 1304 3.1 1119
 Life: 1602d 117360 3.6 4207 3.2 2875

8th Dam

Gruendale Arlinda Queen B-Twin VG-85
 6-08 2x 324d 20130 3.9 787
 Life: 2220d 139410 3.3 4630

Western Spring National Sale 2023



PAULO-BRO-SP SHARI-RED-ET EX-94 2E
DAM OF LOT 26

Grand Champion, CA Spring R&W Show 2014



PAULO-BRO-SP SHAR-RED-ET EX-94
FULL SISTER TO DAM OF LOT 26

HM All-American R&W 125,000 Lb Cow 2015

Lot 26

MIKE HAY
375 APRICOT ST
NIPOMO, CA 93444
805-448-3661

MI-SHA W SHARI-23565-RED-ET

840 3248274235 99%RHA
Born: June 12, 2022 Herd ID: 23565

Full sister to Shari-Red

Paulo-Bro-SP Shar-Red-ET EX-94

- HM All-American R&W 125,000 Lb Cow 2015
- All-Wisconsin R&W Aged Cow 2015
- Reserve All-American R&W 5-Year-Old 2014
- Reserve All-Canadian R&W Junior Cow 2012
- Nom All-American R&W Jr 3-Year-Old 2012

Mr Blondin Warrior-Red-ET

840 3139655530 99%RHA *TY*TV
PTA -843M -24F -18P 99R 4/23
PTA -2.9PL 2.94SCS -2.3DPR 3.1%DCE
PTA +2.90T +1.48UDC +1.28FLC 98R 4/23
GTPI +1748G

Paulo-Bro-SP Shari-Red-ET

139538645 Excellent-94 EEEEE 3E *TL*TD
6-06 2x 342d 39010 3.4 1309 3.2 1230
6-06 2x 305d 35920 3.3 1187 3.1 1127
5-05 2x 316d 33390 3.7 1227 3.5 1165
Life: 2423d 215690 3.7 7887 3.3 7043
• Grand Champion, CA Spring R&W Show 2014
• Grand Champion, Western Nat'l R&W Show 2014
• 1st 5-Year-Old, Western Spring National 2014

Dymenthalm Mr App Avalanche-TW

CAN 11957107 *RC*CV*TL*TY*TD
PTA -301M -8F -8P 99R 4/23
PTA +3.64T +2.70UDC +2.04FLC GTPI +1940G

Triplecrown-JW Door Wisp-ET

840 3128860372 VG-85-CAN
3-03 2x 365d 35587 4.0 1424 3.5 1246
2-01 2x 310d 17068 4.0 688 3.5 589

KHW Kite Advent-Red-ET

133002953 Excellent-94 *TV*TL*TD
PTA -1647M -41F -43P 99R 4/23
PTA +1.42T +.40UDC +.74FLC GTPI +1642G

Budjon Redmarker Shar-ET

133780446 Excellent-94 EEEEE @ 4-10 *RC
4-03 2x 365d 30040 3.7 1118 3.2 958
3-03 2x 328d 26580 3.6 956 3.1 815
2-03 2x 303d 20530 3.7 761 3.0 609
• Reserve All-Wisconsin 4-Year-Old 2007
• Member All-Wisconsin Produce of Dam 2007

3rd Dam

Budjon Encore Sharlene EX-93 EEEEE 2E
2-07 2x 365d 31420 3.5 1100 3.3 1051

4th Dam

Budjon Beautician Suzette EX-94 EEEEE 2E
7-05 2x 365d 23400 4.1 961 2.9 678
Life: 1900d 114930 4.1 4647 3.1 3586

5th Dam

Budjon Mark Sue EX-91 VEEE
6-04 2x 338d 21080 4.1 867 3.0 632
• Res Junior All-Wisconsin 5-Year-Old 1992

6th Dam

Budjon Chairman Susan VG-87 EX-MS DOM
6-11 2x 356d 26190 3.5 928 3.0 776
Life: 2059d 132950 3.6 4727 3.1 4059

Western Spring National Sale 2023

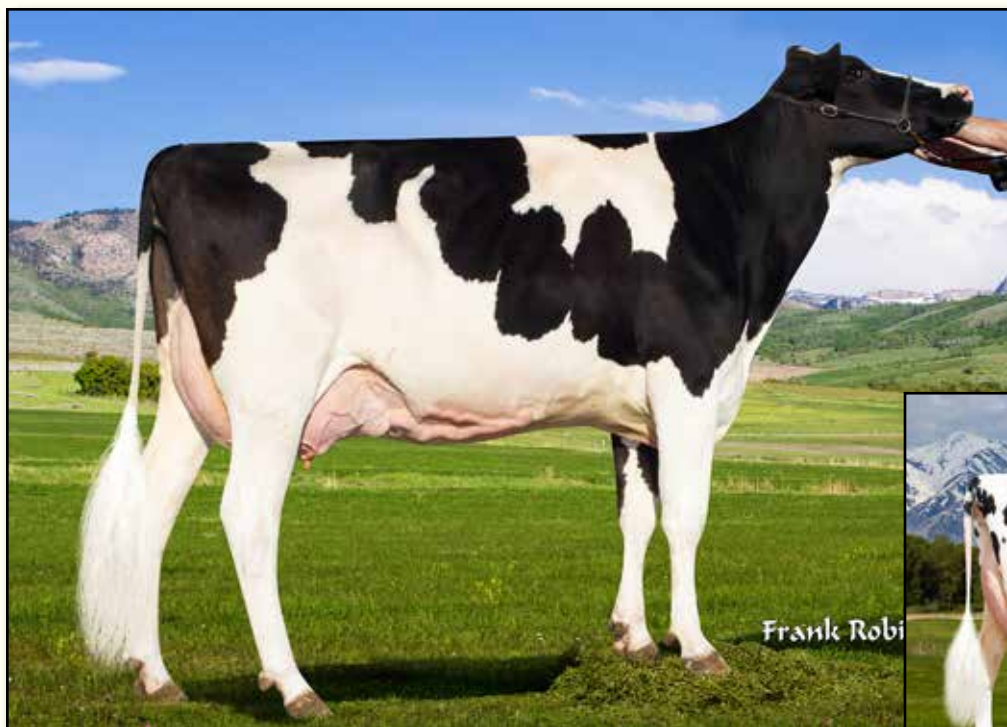

ESKDALE SPLENDID ALMAH EX-90
DAM OF LOT 27



ESKDALE KBOY DELUCY EX-91
MATERNAL SISTER TO 2ND DAM OF LOT 27

Lot 27

ESKDALE DAIRY
1100 CIRCLE DR
ESKDALE, UT 84728
435-209-0002

S-S-I Limlight Bedrock-PP-ET

840 3211394778 *PP *TC *TY *TV
PTA +1891M +75F +56P 82R 4/23
PTA +5.0PL 2.75SCS -1.8DPR 2.2%DCE
PTA +1.41T +1.61UDC -.31FLC 81R 4/23
GTPI +2782G

Eskdale Splendid Almah

840 3139120139 Excellent-90 EEEVE @ 4-01
GTPI +2514 +527M +62F +33P +3.64T 4/23
2-00 2x 365d 28800 5.0 1436 3.9 1116
3-10 2x 282d 28920 4.8 1469 3.5 1007 RIP

ESKDALE BEDROCK ALMA MATER

840 3248309933 99%RHA A2/A2 *PO
Born: June 21, 2022 Herd ID: 22080
GTPI +2536 +1610M +56F +49P +2.51T 4/23

Vogue Limelight-P-ET

CAN 40000062 *PC *TY *TV
PTA +749M +92F +49P 98R 4/23
PTA +1.48T +1.48UDC +.03FLC GTPI +2781G

Weigeline Frazzled 2994-ET

840 3146083411 Good Plus-81 *PC *TY
3-03 2x 365d 34250 3.3 1137 3.1 1067
2-00 2x 365d 29620 3.5 1023 3.0 881

Pine-Tree Splendid-P-ET

74024998 *RC *PC *TY *TV
PTA +1121M +62F +42P 99R 4/23
PTA +2.15T +1.86UDC +.16FLC GTPI +2475G

Eskdale McCutch Fraulein-ET

840 31315144876 Excellent-93 EEEEE 2E *RC
5-05 2x 365d 36470 4.2 1546 3.5 1142
4-04 2x 365d 35810 4.1 1468 3.6 1287
3-00 2x 365d 32300 3.9 1253 3.8 1227
Life: 1523d 135420 4.1 5552 3.6 4936
• 3rd Junior 3-Year-Old, Western Spring Nat'l 2019

Maternal brother to Alma Mater

Eskdale Lustrous PP +3.35T @ STgenetics

3rd Dam

Eskdale Destry Lady-ET EX-91 EEEVE *RC
4-09 2x 365d 33830 3.7 1267 3.5 1195

4th Dam

Eskdale Doozy-Red-ET EX-91 EEVEE 2E
5-02 2x 365d 35250 4.1 1451 3.7 1287
Life: 1173d 102490 4.0 4092 3.6 3686

5th Dam

Dyke Advent Lucy-Red-ET EX-93 EEEEE 2E
3-09 3x 334d 28530 3.7 1056 3.5 993

- Grand Champion, Idaho State Fair 2010
- Nom All-American R&W Sr 2-Year-Old 2008
- All-Utah Senior 2-Year-Old 2008

6th Dam

Double-G Rubens Lindsay EX-94 EEEEE 4E *RC
9-09 2x 365d 31240 4.5 1415 3.2 1013
Life: 2405d 164151 4.3 7051 3.4 5596

7th Dam

Crater Broker Lucky GP-83-CAN
3-11 2x 312d 20351 4.0 816 3.5 721

8th Dam

Crater Lisette Astro VG-86-CAN
3-09 2x 365d 27456 4.2 1164 3.2 880

Next dam VG-86-CAN

Western Spring National Sale 2023



WALKERBRAE DOORMAN LOCKET-ET EX-95-CAN
MATERNAL SISTER TO 2ND DAM OF LOT 28
HM All-American 5-Year-Old 2018



GLORYLAND-I GOLDWYN LOCKET-ET EX-94 2E
3RD DAM OF LOT 28
Nominated All-Canadian Milking Yearling 2011

Lot 28

KEN MELVOLD
6178 N BLOSSER AVE
FRESNO, CA 93711
559-906-1714

Woodcrest King Doc

840 3132417775 Excellent-90 GM 12/21 *TY *TV
 PTA +1580M +70F +55P 99R 4/23
 PTA +3.9PL 3.11SCS -1.4DPR 2.2%DCE
 PTA +3.23T +2.13UDC +1.97FLC 99R 4/23
 GTPI +2823G

Cranehill Callen Lena-ET

840 3221021405 Excellent-90 EEVVE @ 4-06
 3-03 2x 325d 25410 3.6 905 3.4 858

Maternal sisters to Locket Lady

Golden-Oaks Line Em Up-ET EX-94 EEEEE

5-03 2x 305d 33650 2.8 946 3.2 1077

• Nominated All-American Fall Yearling 2017

Walkerbrae Doorman Locket-ET EX-95-CAN

• HM All-American 5-Year-Old 2018

CRANEHILL DOC LENA 8935

840 3245571657 99%RHA
 Born: June 16, 2022 Herd ID: 8935

Morningview McC Kingboy-ET

72044077 Excellent-92 *TV *TY A2A2
 PTA +905M +22F +23P 99R 4/23
 PTA +1.82T +1.49UDC +.23FLC GTPI +2312G

WBC-ZBW Mack Daddy-ET

840 3012506777 Very Good-88
 3-01 3x 365d 39560 3.3 1303 3.4 1355
 1-11 3x 365d 37410 3.1 1154 3.2 1188

OCD 1stClass Callen-ET

840 3125170885 Very Good-86 *TY *TV
 PTA -101M +1F -21P 99R 4/23
 PTA +1.79T +1.49UDC +.73FLC GTPI +2022G

Golden-Oaks Locket Lady-ET

840 3132672462 Excellent-90 EEEVV @ 3-06

3rd Dam

Gloryland-I Goldwyn Locket-ET EX-94 2E 12*

4-11 3x 365d 37310 5.0 1855 3.6 1334
 Life: 1485d 137901 4.6 6400 3.6 4981

• Nom All-Canadian Milking Yearling 2011

4th Dam

Gloryland Lakota Rae-ET VG-88 EX-MS DOM 2*

2-03 2x 365d 22850 3.8 857 3.5 794

5th Dam

Gloryland Lana Rae EX-94 EEEEE 2E DOM 1*

5-06 2x 365d 29011 4.0 1159 3.4 993
 Life: 2113d 129620 3.7 4768 3.5 4587

6th Dam

Scientific Liza Rae-ET EX-90 EEEEV

4-09 2x 365d 26710 2.9 786 3.3 878

7th thru 10th Dams

C Hanoverhill Tony Rae EX-96 3E GMD DOM 5*

6-11 2x 365d 40220 4.1 1661 3.3 1331
 Life: 2247d 166396 4.1 6904 3.4 5612

C Hanoverhill TT Roxette-ET EX-94 2E GMD

10-0 3x 365d 35040 4.3 1519 3.0 1063
 Life: 2104d 164789 4.1 6760 3.1 3587

Mil-R-Mor Roxette EX-CAN 30*

7-01 2x 365d 24531 4.7 1153
 Life: 6 Lacs 121418 4.7 5728

C Glenridge Citation Roxy EX-97 4E GMD 6*

10-1 2x 365d 25280 4.2 1061
 Life: 3620d 209784 4.5 9471

Next Dam Excellent!

Western Spring National Sale 2023

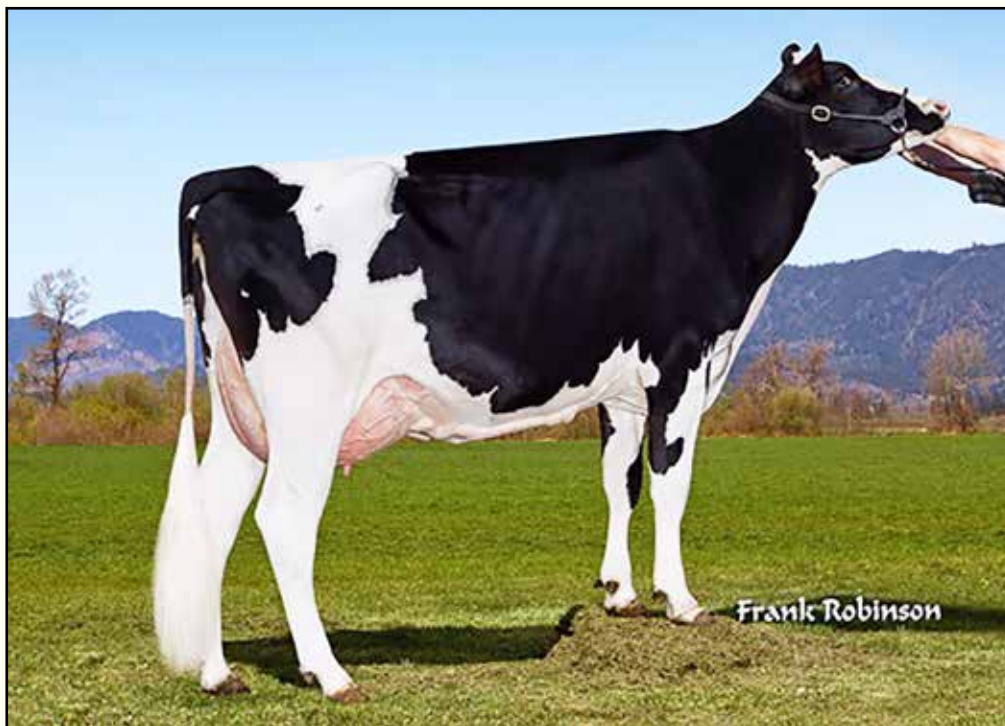

RONELEE FACEBOOK DARCY-ET EX-93 3E
MATERNAL SISTER TO 2ND DAM OF LOTS 29 & 30

Lot 29

BROWNING HOMECOMING 77-ET

840 3249802588

Born: September 1, 2022 Herd ID: 77

AOT Homecoming-ET

840 3210341497 A2/A2 BB

PTA +722M +72F +39P 83R 4/23

PTA +2.3PL 3.10SCS +.8DPR 2.1%DCE

PTA +2.85T +2.61UDC +.36FLC 82R 4/23

GTPI +2820G

Amsterdam Dream-ET

56369179 Excellent-90 EEEEE 2E

5-02 2x 365d 29920 4.4 1317 3.8 1127

6-07 2x 365d 25990 4.7 1232 3.9 1010

3-08 2x 365d 24180 4.6 1120 3.9 941

2-05 2x 365d 18590 4.6 848 3.9 716

Life: 1816d 113770 4.7 5317 3.9 4479

Lot 30

BROWNING HOMECOMING 78-ET

840 3249802589

Born: September 1, 2022 Herd ID: 78

K-Style Tarino Spartacus-ET

74117395 *TY *TV A2A2

PTA +1046M +63F +42P 99R 4/23

PTA +2.15T +2.00UDC +.64FLC GTPI +2657G

Cookiecutter Dta Habitan-ET

840 3134739087 Excellent-90 EVVVE @ 5-06 DOM

2-04 3x 365d 36280 4.7 1706 3.3 1214

Generations Epic-ET

CAN 11104016 Excellent-94 GM 12/14 *TY *TV

PTA +763M +7F +19P 99R 4/23

PTA +.92T +.38UDC +.75FLC GTPI +2170G

Ronelee Zenith Dainty-ET

55385416 Very Good-88 EX-MS @ 5-00

3-04 2x 365d 24500 4.4 1086 3.4 837

2-00 2x 365d 21070 4.6 961 3.8 800

CRUE BROWN
95 BROWNS LN
COALVILLE, UT 84017
435-336-5952

3rd Dam

Ronelee Outside Dabble EX-91 2E GMD DOM

5-03 3x 365d 44530 3.6 1612 2.9 1313

Life: 2021d 185730 3.6 6757 3.0 5614

4th Dam

Ronelee Rudolph Dimple EX-93 EEEEE 2E DOM

5-08 3x 365d 45290 3.7 1713 3.1 1428

Life: 1582d 164010 3.6 5900 3.2 5284

5th Dam

Select Mark Dolly EX-95 EEEEE 4E GMD DOM

6-07 3x 365d 45870 4.0 1846 3.1 1431

Life: 3295d 276300 3.6 9992 3.2 8964

6th Dam

Select Southwind Dinah EX-91 EEEEE 2E

5-11 3x 365d 30080 3.7 1124 3.3 981

Life: 1505d 103810 3.9 4010 3.3 3456

7th Dam

Select Mars Tony Diana VG-86 VG-MS

3-04 2x 365d 26200 4.2 1112 3.5 916

8th Dam

Dinah Select Wayne Dixie VG-85

3-07 2x 305d 23460 4.0 935 3.4 789

Western Spring National Sale 2023



WELSH-EDGE GOLDWYN APRIL-ET EX-92 2E
3RD DAM OF LOT 31

Lot 31

LEVI YARDLEY
PO BOX 1602
BEAVER, UT 84713
435-421-1193

Avant-Garde Unix Select-ET

840 3149135073 99%RHA *TY *TV
PTA -586M +22F -7P 96R 4/23
PTA -.5PL 2.75SCS -.4DPR 2.1%DCE
PTA +2.81T +1.98UDC +.39FLC 92R 4/23
GTPI +2216G

Duckett Impression Alley

840 3209843215 Very Good-85 VG-MS @ 3-01

YARD-O-UTE SELECT APPLE-TW

840 3232448221 99%RHA
Born: September 8, 2022 HMID: 1038

Croteau Lesperron Unix-ET

CAN 107567492 EX-96-CAN ST'17 *TY *TV
PTA +628M +22F +12P 99R 4/23
PTA +2.28T +2.11UDC +.10FLC GTPI +2311G

Walnutlawn McCutchen Summer-ET

CAN 11120480 Excellent-95-2E 11*
7-02 2x 365d 37010 4.7 1735 3.5 1285
• Nom Canadian Champion Mature Cow 2020

Monument Impression-ET

66382657 EX-95-CAN ST'13 GM 12/13 *TY *TL
PTA +341M +3F +1P 99R 4/23
PTA +1.34T +1.00UDC +.59FLC GTPI +2094G

Duckett Avalanche Amber-ET

840 3144909690 Very Good-87 VG-MS @ 2-01
1-09 2x 365d 23540 3.9 917 3.3 766

3rd Dam

Welsh-Edge Goldwyn April-ET EX-92 EEEEE 2E
3-08 2x 328d 25740 3.5 892 3.2 831

4th Dam

Duchess Talent Admire-ET EX-94 EEEVE 3E
4-01 2x 365d 28300 3.8 1063 3.3 931
Life: 1763d 116280 3.8 4458 3.2 3726

5th Dam

Kamps-Hollow Angel-ET EX-90 EEEVV *RC
5-00 2x 305d 29220 4.0 1168 2.9 844
Life: 1778d 116890 4.0 4715 3.2 1984

6th Dam

Clover-Mist Athena-ET EX-91 EEEVE *RC
4-10 2x 365d 39820 3.7 1486 3.3 1302
Life: 2598d 212810 3.9 8392 3.2 6863

7th Dam

Clover-Mist Affection-ET EX-94 EEEEE
4-10 3x 365d 37360 5.7 2139 3.5 1299

8th Dam

D-R-A August EX-96 EEEE 4E DOM
8-05 3x 365d 27460 4.3 1187 3.2 871
Life: 3443d 190200 4.4 8281 3.5 4818
• Nominated All-American Aged Cow 1986

9th Dam

D-R-A Ideal Precious Leader EX-90 2E
Life: 2456d 133250 4.0 5308

10th Dam

D-R-A Princess Lad Leader EX-90 3E
9-05 2x 305d 19160 4.2 809

Western Spring National Sale 2023



DINOMI DRMAN RYLEY-ET EX-90
4TH DAM OF LOT 32

Lot 32

RASBERRY FUTURES AND SNAKE RIVER DAIRY
15188 S CAN ADA RD
MELBA, ID 83641

Eskdale Lustrous-PP

840 3214540632 *PP *TR *A2A2 *BB
PTA +732M +72F +34P 82R 4/23
PTA +.8PL 2.92SCS -1.4DPR 2.0%DCE
PTA +3.35T +2.57UDC +1.78FLC 81R 4/23
GTPI +2740G

Dinomi Ronald Katav-ET

840 3214540497 Very Good-85 VG-MS @ 2-05
PTA +3.45T +2.93UDC +1.85FLC 84R 4/23
• Full brothers at Blondin Sires & St. Jacobs

FEMALE

Registration pending *PO
Born: September 3, 2022
PTA +3.54T +2.85UDC +2.02FLC 78R 4/23
• McDonald brother going to St. Jacobs

Cherry-Lily Zip Luster-P-ET

840 3138843085 *PC *TC *TY *TV
PTA +1600M +82F +50P 99R 4/23
PTA +2.83T +2.22UDC +2.22FLC GTPI +2913G

Eskdale Splendid Almah

840 3139120139 Excellent-90 EEEVE @ 4-01
2-00 2x 365d 28800 5.0 1436 3.9 1116
3-10 2x 282d 28920 4.8 1469 3.5 1007

Trent-Way-JS Ronald-ET

840 3142352034 Very Good-85 *RC *TP *TY *TV
PTA +651M +21F +29P 98R 4/23
PTA +1.64T +1.95UDC +1.30FLC GTPI +2618G

Dinomi Undenied Kay 11942

840 3150015910 Very Good-87 EX-MS @ 2-07
PTA +3.99T +2.83UDC +1.24FLC 85R 4/23
2-01 2x 365d 26750 4.7 1250 3.7 977

3rd Dam

Dinomi Mntry Kahli 10981 VG-86 VVVVV
2-00 2x 232d 19120 4.0 771 3.4 643

4th Dam

Dinomi Drman Ryley-ET EX-90 EVVVE
1-11 2x 365d 33680 4.4 1497 3.5 1191

5th Dam

Dinomi Atwood Ryley 9312-ET EX-90 EEEVV
3-01 2x 365d 41070 4.1 1674 3.5 1442

6th thru 12th Dams

Dinomi Offroad Ryley-ET EX-94 EEEEE 2E GMD
6-08 2x 365d 47340 3.5 1671 3.2 1521

Life: 1833d 190350 3.5 6656 3.3 6337

• Grand Champion, CA State Holstein Show 2010

Cranehill Titanic Renni-ET VG-89 EEEEV GMD

2-03 2x 365d 39230 3.8 1495 3.3 1303

Markwell Durham Fancy-ET EX-90 EEEVE

3-06 2x 365d 29310 3.4 1011 3.3 960

Markwell Merrill Riviera-ET EX-90 VEEEV

4-05 2x 365d 31800 4.9 1557 3.5 1125

Markwell Bstar E Raven-ET EX-95 3E GMD DOM

4-09 2x 365d 37610 4.3 1580 3.4 1255

Life: 2387d 160020 4.1 6623 3.6 5763

Markwell Mark Elite EX-92 4E GMD DOM

7-00 2x 365d 36230 3.9 1426 3.2 1165

Life: 3736d 211430 3.8 8108 3.6 7533

Rockalli Mars Emily EX-94 EEEEE 4E GMD DOM

3-10 2x 365d 28270 3.7 1050 3.5 988

Life: 3113d 182970 3.8 7016 3.5 6330

Western Spring National Sale 2023



BUTLerview DOOR CAMILLA-ET EX-92
MATERNAL SISTER TO 3RD DAM OF LOT 33

Reserve Grand Champion, Western National 2016



SILVERMAPLE DAMION CAMOMILE EX-95
4TH DAM OF LOT 33

All-American Junior 3-Year-Old 2011

Lot 33

ROCKY MOUNTAIN GENETICS
C/O MARTY MICKELSON
999 N 800 W
LEWISTON, UT 84320
435-999-4669

Skiles-View Atomic-Red

840 3219686975 *PO
 PTA +355M +38F +24P 79R 4/23
 PTA -.6PL 3.26SCS -3.0DPR 2.7%DCE
 PTA +1.96T +1.47UDC +1.13FLC 78R 4/23
 GTPI +2261G

Bulldog Upgrade Charms

840 3217182560 Very Good-86 VVVVV @ 2-02

SUNBRITE TOMIC CHARITY

840 3242700338 99%RHA *RC *PO
 Born: September 11, 2022 Herd ID: 386

Glen-Valley Spl Fire-Red-ET

840 3200787486 Excellent-90 *PP
 PTA +930M +47F +38P 46R 4/23
 PTA +1.52T +1.26UDC +.76FLC PTPI +2403

Luck-E Doc Albatrz-ET

840 3204072695 Very Good-87 *RC
 2-11 2x 339d 27180 4.5 1217 3.7 1011
 1-11 2x 323d 19280 4.2 818 3.6 691

Our-Favorite Upgrade-ET

840 3146864323 *TY *TV
 PTA -1104M -11F -12P 94R 4/23
 PTA +3.14T +1.93UDC +.53FLC GTPI +2044G

Bulldog Solomon Charity

840 3150434946 Very Good-86 VG-MS @ 2-04

Maternal sisters to Armani Coach

Butlerview Door Camilla-ET EX-92 EEEEE

- Grand Champion, Indiana State Show 2017
- 1st Sr 3-Year-Old, Mid-East Fall National 2017
- Reserve Grand Champion, Western National 2016
- Nom All-American Winter Calf 2014

Silvermaple Windhamm Camille EX-92 EEEEE

- Junior All-American Senior 3-Year-Old 2016
- HM All-Canadian Senior 3-Year-Old 2016
- Supreme Champion, WDE Junior Show 2016

3rd Dam

Butlerview Armani Coach-ET EX-90 VVVVE *RC

3-03 2x 273d 23240 3.5 818 3.3 775

4th Dam

Silvermaple Damion Camomile EX-95 EEEEE 4*

3-03 2x 365d 32269 4.1 1327 3.6 1160

Life: 1536d 130677 4.2 5506 3.5 4555

- All-American Junior 3-Year-Old 2011
- All-Canadian Junior 3-Year-Old 2011
- All-American Junior 2-Year-Old 2010
- All-Canadian Junior 2-Year-Old 2010

5th Dam

Stanhope Camila Goldwyn EX-90-CAN 3*

4-01 2x 365d 30461 4.9 1486 3.3 1010

Life: 6 Lacs 141747 4.9 6938 3.4 4879

6th Dam

Kendu Triumphant Charity EX-93 EEEE-CAN 3*

3-04 2x 365d 28519 3.7 1065 3.1 888

- HM Grand Champion Vancouver Island 2006

Western Spring National Sale 2023



MS ROXYS RECOVERY-RED EX-92 2E
3RD DAM OF LOT 34

HM All-American R&W Milking Yearling 2012



MS-AOL ARISTOCRAT RISTA-RED VG-87
DAM OF LOT 34

1st Summer Yearling, Western National R&W 2020

Lot 34

LOGAN & LAUREN SILVEIRA
11380 AVENUE 22
CHOWCHILLA, CA 93610
559-967-3921

Blondin Luxor-Red

CAN 111239184 *TY *TV
PTA -227M -24F -7P 86R 4/23
PTA -1.9PL 3.16SCS -2.3DPR 3.3%DCE
PTA +2.61T +1.95UDC +1.03FLC 80R 4/23
GTPI +1811G

Ms-AOL Aristocrat Rista-Red

840 3203988029 Very Good-87 VG-MS @ 2-07
1-11 2x 365d 23670 4.8 1126 3.5 823

- Res Junior Champ, Western Nat R&W Jr Show 2020
- HM Junior Champ, Western Nat'l R&W Show 2020
- HM Junior Champ, Western National Jr Show 2020
- 1st Summer Yearling, Western National R&W 2020
- 2nd Summer Yearling, Western National 2020

SILVER-ELITE L RISKY-RED-ET

840 3251666216
Born: September 2, 2022 Herd ID: 518

Riverdown Unstopabull-Red

CAN 11801450 *TY *TV
PTA -401M -23F -24P 99R 4/23
PTA +2.19T +2.15UDC +1.42FLC GTPI +1974G

Blondin Diamondback Luxury-Red

CAN 109951637 VG-85-CAN
2-03 2x 333d 22663 4.3 972 3.4 777
3-04 2x 247d 17798 4.3 772 3.7 659

Luck-E Aristocrat-Red

840 3141305454 *RC *TY *TV
PTA -700M +11F -16P 98R 4/23
PTA +2.51T +1.38UDC +1.68FLC GTPI +1872G

Ms-AOL Sympatico Racer

840 3124588916 Very Good-88 VEVV @ 5-07 *RC
5-04 2x 305d 28840 5.0 1444 3.1 904
4-02 2x 305d 24810 4.2 1072 3.3 807

3rd Dam

Ms AOL Contndr Riley-Red-ET G-77

4th Dam

Miss Roxys Recovery-Red EX-92 EEEEE 2E

6-02 2x 305d 31730 4.2 1331 3.0 957

- HM All-American R&W Milking Yearling 2012

5th Dam

Galestone Ava Rae-Red-ET EX-91 VEVEE

3-09 2x 329d 24680 3.8 949 3.0 740

Life: 1454d 105870 3.6 3800 2.9 3080

6th Dam

Scientific Rubirae Socks-ET EX-93 3E DOM *RC

5-08 2x 365d 43050 4.2 1809 3.1 1331

Life: 2043d 154160 4.1 6388 3.1 4753

7th Dam

Scientific Jubilant Rae-ET EX-90 DOM *RC

5-11 2x 365d 38880 4.1 1608 3.6 1403

Life: 1394d 117590 4.0 4707 3.6 4242

8th Dam

C Hanoverhill Tony Rae EX-96 3E GMD DOM 5*

6-11 2x 365d 40220 4.1 1661 3.3 1331

Life: 2247d 166396 4.1 6904 3.4 5612

- Gr Champion Western National 1993

9th Dam

C Hanoverhill TT Roxette-ET EX-94 2E GMD

10-0 3x 365d 35040 4.3 1519 3.0 1063

Life: 2104d 164789 4.1 6760 3.1 3587

Next three dams EX including EX-97 Roxy!

Western Spring National Sale 2023

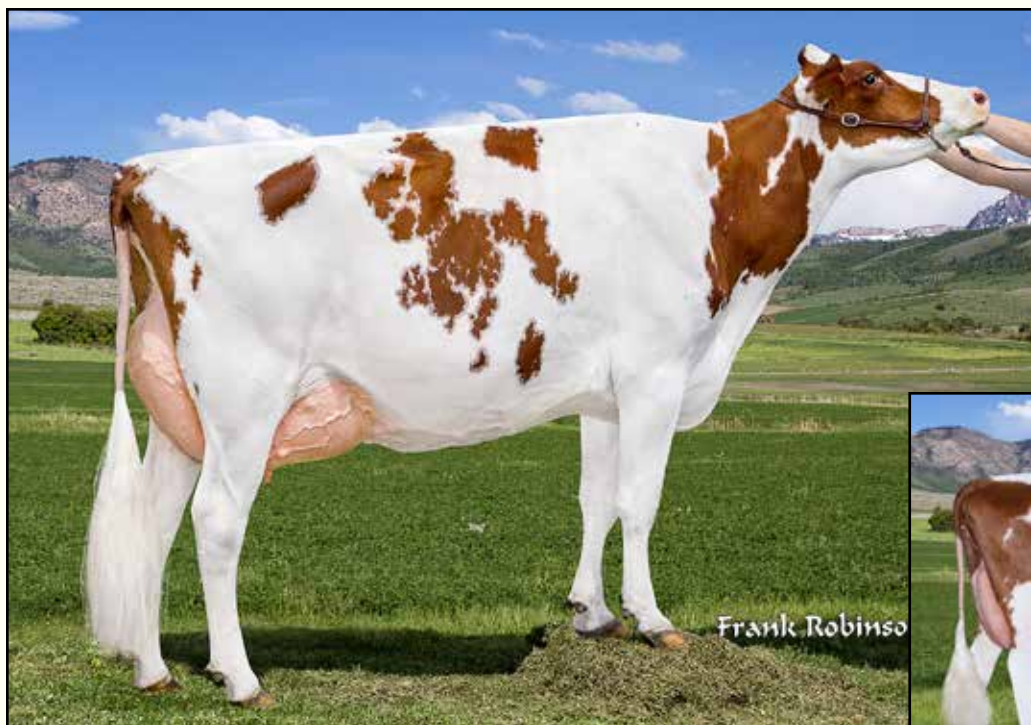

BUTTER-DELL ADV IVY-RED-ET VG-87
2ND DAM OF LOT 35



STOUDER SS IDALEE-RED-ET EX-91
3RD DAM OF LOT 35

Lot 35

KENT & DANIEL BUTTARS
550 S 1600 W
LEWISTON, UT 84320
435-760-0576

BUTTER-DELL WARRIOR IZA-RED

840 3262671120 99%RHA
Born: September 13, 2022 Herd ID: 3006

Maternal sister to Adv Ivy-Red

Butter-Dell Advn Ideala-Red EX-92

3-01 2x 365d 34790 4.0 1344 3.0 1073

• *Res Grand Champ, UT SF R&W Show 2010*

Mr Blondin Warrior-Red-ET

840 3139655530 99%RHA *TY *TV
PTA -843M -24F -18P 99R 4/23
PTA -2.9PL 2.94SCS -2.3DPR 3.1%DCE
PTA +2.90T +1.48UDC +1.28FLC 98R 4/23
GTPI +1748G

Butter-Dell Arm Iran-Red-ET

840 3137465951 Very Good-87 EX-MS @ 3-06
4-03 2x 317d 27220 4.6 1261 3.5 946
3-02 2x 322d 23570 4.6 1074 3.6 837
2-01 2x 342d 20680 4.5 939 3.5 723

Dymentholm Mr App Avalanche-TW

CAN 11957107 *RC *CV *TL *TY *TD
PTA -301M -8F -8P 99R 4/23
PTA +3.64T +2.70UDC +2.04FLC GTPI +1940G

Triplecrown-JW Door Wisp-ET

840 3128860372 VG-85-CAN
3-03 2x 365d 35587 4.0 1424 3.5 1246
2-01 2x 310d 17068 4.0 688 3.5 589

Mr Apples Armani-ET

68571374 Excellent-90 *RC *TV *TL *TY *TD
PTA -1785M +16F -12P 99R 4/23
PTA +1.00T +1.52UDC +1.47FLC GTPI +2078G

Butter-Dell Adv Ivy-Red-ET

69938976 Very Good-87 VG-MS @ 3-08
3-02 2x 365d 25050 3.4 849 3.0 763
2-03 2x 269d 16870 3.4 571 3.0 511

3rd Dam

Stouder SS Idalee-Red-ET EX-91 VEEEE 3E

9-01 2x 365d 32800 4.2 1365 3.0 997

Life: 1384d 121410 3.8 4574 3.1 3767

• *1st Dry Cow, Western Spring Nat'l 2009*

• *2nd Junior 2-Yr-Old, Western Spring Nat'l 2007*

4th Dam

Stouder Red Mrkr Ivory-ET VG-87 VG-MS *RC

1-11 2x 365d 28940 2.7 783 2.9 832

5th Dam

Knott-Run Juror India EX-90 EVEVE

1-11 3x 348d 25870 3.1 810 3.0 774

6th Dam

Knott-Run Skybuck Indhira EX-90 EVEVE

4-00 2x 365d 31120 3.7 1160 3.4 1057

Western Spring National Sale 2023



MAYERLANE SQUEEZE PLAY-ET EX-91 2E
DAM OF LOT 36



MISS SHOTTLE SADIE-ET EX-93 2E
2ND DAM OF LOT 36

Lot 36

ROCKY MOUNTAIN GENETICS
C/O MARTY MICKELSON
999 N 800 W
LEWISTON, UT 84320
435-999-4669

SUNBRITE BEST SUNSHINE

840 3242700337 99%RHA
Born: September 10, 2022 Herd ID: 385

Blexys Best Sidekick-ET

840 3205758109
PTA -972M -17F -20P 82R 4/23
PTA -1.5PL 2.71SCS -1.3DPR 2.4%DCE
PTA +2.18T +1.53UDC +.39FLC 81R 4/23
GTPI +1850G

Mayerlane Squeeze Play-ET

72005869 Excellent-91 EEEVE 2E
6-01 3x 344d 31820 4.7 1508 3.8 1195
5-02 3x 330d 33920 4.1 1380 3.6 1211
4-01 3x 332d 29220 4.6 1338 3.8 1101
3-02 3x 330d 29480 4.3 1261 3.6 1074
2-01 3x 330d 24470 4.5 1095 3.8 924
Life: 2183d 185010 4.4 8146 3.7 6849

Walnutlawn Sidekick

CAN 12508113 VG-85-CAN *TY*TV A2/A2
PTA -1207M +4F -11P 99R 4/23
PTA +2.92T +2.32UDC +.79FLC GTPI +2151G

Rosiers Blexy Goldwyn-ET

CAN 106117534 Excellent-97 EEEEE 3E
8-10 2x 365d 47660 3.9 1856 3.2 1532
Life: 2104d 216970 4.2 9155 3.3 7181

De-Su Bkm McCutchen 1174-ET

69990138 Excellent-93 GM 8/15 *TV*TL *TY*TD
PTA +230M +25F +11P 99R 4/23
PTA +2.16T +1.38UDC +.91FLC GTPI +2202G

Miss Shottle Sadie-ET

139843680 Excellent-93 EEEEE 2E DOM
3-02 3x 365d 37490 4.3 1599 3.2 1217
4-02 3x 365d 36960 4.0 1484 3.5 1277
7-01 3x 365d 34810 3.9 1356 3.5 1201
Life: 1770d 164870 4.1 6761 3.4 5602

3rd Dam

Wysslawn Ramos Reba EX-91 EEEVE
4-10 2x 365d 33700 4.0 1361 3.3 1117
Life: 1510d 117340 4.0 4652 3.5 4072

4th Dam

Golden-Oaks Rolex Jinnie-ET EX-90 VEEEE
4-06 3x 365d 38980 3.5 1356
Life: 1165d 104170 3.5 3614 3.4 2204

5th Dam

O-Bee Aaron Jinnie-ET EX-91 2E GMD DOM
5-07 2x 359d 39200 3.7 1468 3.6 1406

6th Dam

Meier-Meadows El Jezebel-ET EX-92 GMD DOM
4-02 2x 365d 35082 4.4 1539 3.3 1167
Life: 2217d 183960 3.7 6738 3.0 5543

Dam of

O-Bee Manfred Justice-ET EX-94 GM

7th Dam

Meier-Meadows Melwood Jacki VG-87 DOM
2-11 2x 365d 27860 3.7 1031 2.9 815

Western Spring National Sale 2023



DAR-LYNDA JASP MAI 36333-ET EX-91
3RD DAM OF LOT 37



MAPLELEY GOLDWYN JULIA EX-95-CAN
SAME MATERNAL FAMILY AS LOT 37
All-American 4-Year-Old 2019

Lot 37

CRAIG HARRIS
300 N HIGHWAY 91
RICHMOND, UT 84333
435-258-4574

ROYAL-CUT ALT MAGA-RED-ET

840 3251666173 99%RHA
Born: September 24, 2022 Herd ID: 527

Farnear Altitude-Red-ET

840 3128013348 *TY *TV
PTA +283M +16F +18P 99R 4/23
PTA -.5PL 2.96SCS -2.6DPR 2.9%DCE
PTA +3.14T +2.65UDC +1.44FLC 98R 4/23
GTPI +2245G

Jo-Costa Manhattan-Red

840 3130681684 Very Good-89 VEVEV @ 3-03
2-01 2x 331d 22530 4.5 1024 3.6 815

Mr LR EDG Arvis 18196-ET

840 3125201960 *RC *TY *TV
PTA -437M +12F +5P 98R 4/23
PTA +1.95T +2.12UDC +1.17FLC GTPI +2183G

Farnear TBR Aria Adler-ET

72437575 Excellent-96 2E
5-11 2x 365d 38770 4.1 1608 3.4 1335
• All-American Lifetime Production Cow 2021

Bossir Symp Alacazam-Red

72254590 *TY *TV
PTA -559M +1F -5P 99R 4/23
PTA +1.41T +1.08UDC +.17FLC GTPI +2069G

Dar-Lynda Destry 48193

840 3010398940 Very Good-85 VG-MS @ 3-06 *RC
3-03 2x 365d 30460 3.7 1141 3.2 988
2-03 2x 306d 21500 3.9 831 3.4 739

3rd Dam

Dar-Lynda Jasp Mai 36333-ET EX-91 EEEVE
4-05 3x 365d 27030 3.8 1019 3.6 975

4th Dam

Mapleley Morty Jenna VG-85 VG-MS
3-06 3x 252d 20960 3.9 814 3.3 693

5th Dam

Mapleley Spirit Jennifer VG-88-CAN
3-07 2x 307d 17258 4.9 838 3.6 622

6th Dam

Camlera Jethro January EX-4E-CAN
8-01 2x 365d 19581 5.2 1021 3.6 697
Life: 7 Lacs 129761 5.1 6605 3.7 4793

Western Spring National Sale 2023



MARKWELL-LB GOLDWYN DOT-ET EX-93 2E
DAM OF LOT 38



MARKWELL METRO DARCY EX-93 3E
2ND DAM OF LOT 38

Lot 38

RANIE RUPARD JR
8932 STATE ROUTE 283
EPHRATA, WA 98823
509-289-0313

Mr Stone-Front Reeve-Red-ET

840 3136877210 Very Good-86 *TY *TV
PTA +501M +50F +35P 99R 4/23
PTA +4.0PL 2.78SCS +1.0DPR 2.5%DCE
PTA +1.27T +.89UDC -.22FLC 97R 4/23
GTPI +2594G

Pacific-Rim Sandstrm Bryan

840 3215074487 Very Good-86 VEVVV @ 2-09

PACIFIC-RIM REEVE BERETTA

840 3215074564 99%RHA *RC
Born: September 13, 2022 Herd ID: 34

Mr Salvatore RC-ET

840 3129037884 *RC *TY *TV
PTA +1602M +33F +31P 99R 4/23
PTA +1.71T +1.33UDC +1.36FLC 98R 4/23

Y-Whisper Silver Regal-ET

840 3130641761 Very Good-87 *RC
2-03 3x 365d 37990 3.3 1249 3.2 1234

Walnutlawn Sandstorm-ET

CAN 12508117 *TY *TV A2A2
PTA -552M +2F -25P 95R 4/23
PTA +2.72T +2.28UDC +.58FLC GTPI +1856G

Ran-Rue Byway Brynlee-ET

840 3135525188 Very Good-86 VG-MS @ 5-01
3-05 2x 339d 27690 3.7 1015 3.5 960
4-06 2x 365d 30140 3.1 922 3.1 933
2-02 2x 336d 23080 3.5 813 3.2 732

3rd Dam

Markwell-LB Goldwyn Dot-ET EX-93 EEVVEE 2E

4-11 3x 365d 35780 4.4 1576 3.3 1165
Life: 2075d 177260 4.3 7617 3.3 5850

4th Dam

Markwell Metro Darcy EX-93 EEEVE 3E

4-07 2x 365d 38640 4.4 1704 3.0 1172
Life: 2255d 152710 4.5 6946 3.3 5066

5th Dam

Markwell Luke Rapture-ET EX-92 4E GMD DOM

5-06 2x 365d 39400 4.2 1649 3.3 1304
Life: 1859d 137480 3.9 5347 3.6 4964

6th Dam

Markwell Bstar E Raven-ET EX-95 3E GMD DOM

4-09 2x 365d 37610 4.3 1580 3.4 1255
Life: 2387d 160020 4.1 6623 3.6 5763

7th Dam

Markwell Mark Elite EX-92 4E GMD DOM

7-00 2x 365d 36230 3.9 1426 3.2 1165
Life: 3736d 211430 3.8 8108 3.6 7533

8th Dam

Rockalli Mars Emily EX-94 EEEEE 4E GMD DOM

3-10 2x 365d 28270 3.7 1050 3.5 988
Life: 3113d 182970 3.8 7016 3.5 6330

Western Spring National Sale 2023



MS APPLE ANJEELE-ET EX-94 2E
3RD DAM OF LOT 39

1st 4-Year-Old, Western National Show 2020



SKYKOMISH UNDENIED AMBER-ET VG-88
2ND DAM OF LOT 39

Lot 39

MICHAEL & JESSICA OLIVER
PO BOX 1713
ZILLA, WA 98953
360-318-3357

Siemers Fitters Choice-ET

840 3204593881 A2A2 *TY *TV
PTA +521M +14F +23P 82R 4/23
PTA +1.4PL 2.95SCS -1.7DPR 3.1%DCE
PTA +4.28T +3.34UDC +2.50FLC 80R 4/23
GTPI +2452G

Skykomish King Doc Astrid

145135887
GTPI +2423 +1043M +42F +24P +3.41T 4/23

SKYKOMISH F CHOICE ASTEROID

145491565 99%RHA
Born: December 16, 2022 Herd ID: 773
PTA +3.48T +2.18UDC +2.14FLC 77R 4/23

OH-River-Syc Crushabull-ET

840 3135145001 EX-92-CAN *TY *TV
PTA +225M -20F +3P 99R 4/23
PTA +3.51T +3.01UDC +1.53FLC GTPI +2169G

Siemers Doc Hanan 28618-ET

840 3144883130
1-11 3x 264d 24230 4.1 994 3.2 773

Woodcrest King Doc

840 3132417775 Excellent-90 GM 12/21 *TY *TV
PTA +1580M +70F +55P 99R 4/23
PTA +3.23T +2.13UDC +1.97FLC 99R GTPI +2823G

Skykomish Undenied Amber-ET

144693795 Very Good-88 VEEV @ 2-10
1-11 2x 347d 24760 3.8 952 3.4 849
• 3rd Senior 2-Year-Old, Western Spring Nat'l 2021

3rd Dam

Ms Apple Anjeele-ET EX-94 EEEEE 2E
2-01 2x 321d 23260 4.2 990 3.6 840

- 1st 4-Year-Old, Western National Show 2020
- Reserve Senior Champion, WA State Show 2019

4th Dam

KHW Regiment Apple-Red-ET EX-96 4E 32*
9-01 2x 365d 36750 4.3 1582 3.3 1211
Life: 2898d 240640 4.7 11394 3.7 9013

- All-American REW 125,000 Lb Cow 2013

5th Dam

Kamps-Hollow Altitude-ET EX-95 2E DOM *RC
7-00 2x 365d 39690 4.7 1849 3.5 1385
Life: 1844d 144460 4.4 6295 3.7 5288

6th thru 10th Dams

Clover-Mist Alisha-ET EX-93 3E DOM
8-07 2x 365d 36920 4.2 1553 3.4 1258
Life: 2999d 226470 4.7 10659 3.6 8149

Clover-Mist Augy Star-ET EX-94 4E DOM
7-10 2x 365d 43140 5.0 2136 3.3 1421
Life: 2486d 206250 4.7 9793 3.5 7187

D-R-A August EX-96 4E DOM
8-05 3x 365d 27460 4.3 1187 3.2 871
Life: 3443d 190200 4.4 8281 3.5 4818

- Nominated All-American Aged Cow 1986

D-R-A Ideal Precious Leader EX-90 2E
Life: 2456d 133250 4.0 5308

D-R-A Princess Lad Leader EX-90 3E
9-05 2x 305d 19160 4.2 809

Western Spring National Sale 2023

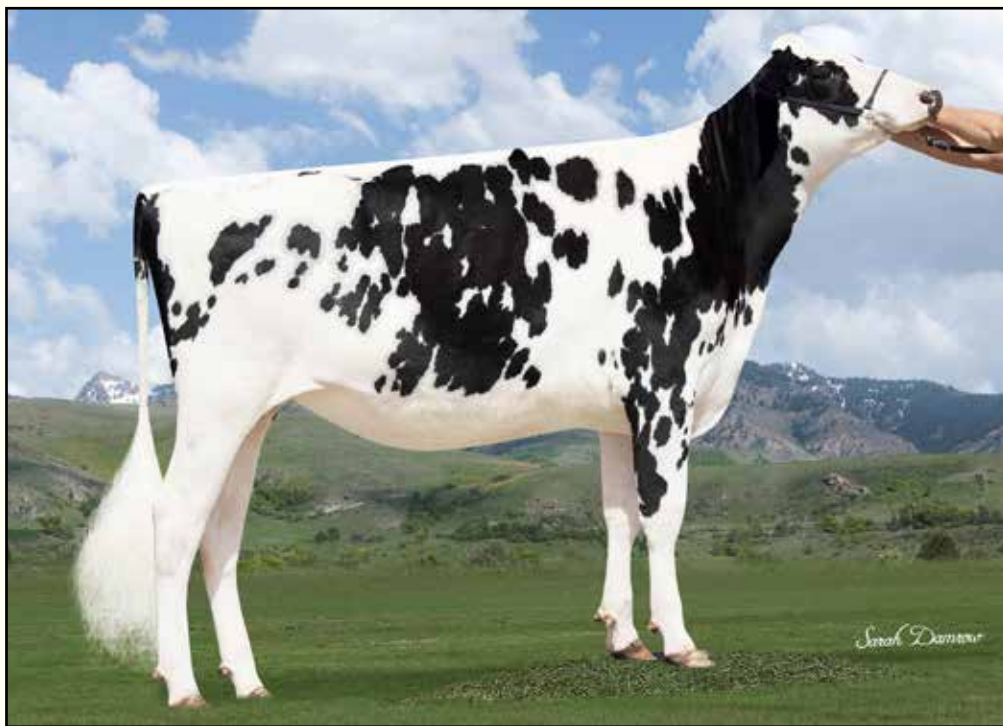

BLACKSTONE SOLOMON MIS DIOR VG-86
DAM OF LOT 40

1st Fall Yearling, Western National Show 2020

Lot 40

ZACHARY & DANIELLE DAMROW
8989 W POCATELLO CREEK RD
POCATELLO, ID 83201
920-344-2065

BLACKSTONE CHARLI DAMELIO

840 3241783023 99%RHA
Born: December 1, 2022 Herd ID: 3035
PTA +3.70T +2.90UDC +1.89FLC 78R 4/23

Peak Jagger-ET

840 3205436591 *TY *TV
PTA +56M +56F +27P 81R 4/23
PTA +1.9PL 2.86SCS -1.0DPR 2.0%DCE
PTA +3.72T +2.93UDC +2.04FLC 81R 4/23
GTPI +2702G

Blackstone Solomon Mis Dior

840 3200121995 Very Good-86 VG-MS @ 3-05
2-02 3x 290d 19990 4.4 887 3.7 731
3-02 3x 299d 19950 4.2 842 3.7 741
• *1st Fall Yearling, Western National Show 2020*

Siemers Hunk-ET

840 3141495349 A2/A2
PTA +120M +87F +35P 98R 4/23
PTA +3.02T +2.51UDC +2.03FLC GTPI +2729G

Cedarwal Jitters-ET

CAN 12852717 Excellent-90

Walnutlawn Solomon-ET

CAN 11775998 99%RHA *TV *TL *TY *TD
PTA -545M -14F -10P 99R 4/23
PTA +2.63T +1.63UDC +.25FLC GTPI +1921G

CL&BSG Dolce & Gabbana

840 3135938834 Good Plus-80 @ 2-05
1-11 3x 261d 15510 3.8 582 3.6 564
• *5th Fall Yearling, Western Spring National 2018*
• *All-Idaho Fall Calf 2017*
• *Junior All-Idaho Fall Calf 2017*

Mr D Apple Diamondback

840 3013721049 Excellent-93 *RC *TV *TL *TY
PTA -449M -25F -2P 99R 4/22
PTA +2.43T +1.96UDC +1.44FLC GTPI +1861G

SDG-GH Gold Chip Georgia

840 3009640487 Very Good-87 VG-MS @ 3-10



HOLSTEIN ASSOCIATION TERMS AND CONDITIONS FOR PUBLIC SALES

EFFECTIVE MARCH 2, 1996 - Amended October 1, 1997, June 28, 2000, June 23, 2002, and March 26, 2010

TERMS: The terms of the sale are cash unless arrangements are made prior to the sale or are printed in the sale catalog. Only when the above conditions are met will the buyer be entitled to the warranties listed below. In no case will animals be released unless settlement is made with the clerk of the sale.

RESPONSIBILITY: The seller, buyer, and manager of this sale are obligated to comply with the provisions of these terms and conditions.

EXPORT SALES: Buyer assumes all responsibility for health tests required by the importing country.

BIDS: The highest bidder is the buyer. Bidding parties or their agents are responsible for all bids placed. Every animal or lot presented for bidding is pledged to absolute sale. In case of dispute, the animal or lot will again be put up for advance bids, and if there is no advance bid, the animal or lot will be sold to the person the auctioneer accepted the last bid from. In case two or more claim the bid, the auctioneer will indicate the party whose bid he recognized. Other claimants will be given an opportunity to increase the bid and bidding will be restricted to the two or more claimants.

BY-BIDDING: Bidding directly or indirectly by the sole owner of any animal or lot is prohibited unless the intention to bid is disclosed specific to each animal in the catalog and announced when the animal enters the ring. Bidding by any member of a partnership, syndicate, or other entity having an ownership interest in an animal or lot is permitted.

TRANSFER OF OWNERSHIP: For all Registered HolsteinsSM, the transfer of ownership to the buyer will be recorded on the records of Holstein Association USA and a certificate of registration showing that transfer of ownership will be provided to the buyer free of charge. For embryos, the transfer of ownership to the buyer will be recorded on the records of Holstein Association USA free of charge to the buyer.

RISK: All animals located at sale site are at the purchaser's risk as soon as struck off, but will be cared for free of charge for a maximum of 24 hours following the end of the sale.

WARRANTIES:

- 1) Each consignor warrants clear title to the animal or lot, and the right to sell same.
- 2) To the best of the seller's knowledge, each animal is sound and healthy in every respect and embryos have been recovered, processed, frozen, transferred and graded in keeping with IETS recommendations unless otherwise noted in the catalog or announced from the auction stand. Every precaution will be taken to represent the physical condition of each lot exactly as is known. Examination of all purchases should be made immediately after the purchase and before the close of the sale, and if found not to be as represented, complaint must be reported to the sale management before the close of the sale. In the event no complaint is filed, it is understood that the buyer assumes full ownership in the case of animals at sale site together with all risks, after which no representations of the seller can be challenged through the sale management. Heifers that never calved are in no way guaranteed as to the condition of their udders following calving.
- 3) **Breeding Warranty**
The seller guarantees all animals to be breeders, but not beyond the purchase price, with the following understanding:
 - a. Males - Should any bull after reaching the age of fourteen months fail to prove a breeder after being used for two months on cows or heifers known to be breeders, the matter shall be reported in writing to the seller within three months of the sale date. The report must include the animal's examination record, a written statement of treatment, and a statement of the animals' inability to breed,

by a licensed veterinarian. The seller has the option to refund the purchase price or make other settlement that is satisfactory to the buyer. In either case the rights of ownership of the animal return to the seller. The seller makes no guarantees with respect to the ability to freeze semen.

- b. Females - All females are guaranteed to be breeders with the exception of:
 1. Cows over 7 years of age when sold;
 2. Cows and/or heifers carrying a pregnancy that is the result of an embryo transfer.

Report of a non-breeder must occur in writing within 3 months of the date of sale or before the animal reaches 21 months of age and must be submitted to the seller. The report must include the animal's examination record, a written statement of treatment, and a statement of the animals' inability to breed, by a licensed veterinarian. The seller has the option to refund the purchase price or make other settlement that is satisfactory to the buyer. In either case the rights of ownership of the animal return to the seller.

Females bred when sold and pronounced in calf are presumed to be pregnant but pregnancy is not guaranteed unless so announced. The seller makes no warranty that pregnant cows will deliver calves or that they will carry calves full term.

- c. If, after the sale, embryos or oocytes are recovered from a female or an attempt is made to superovulate her, this negates the breeding warranty unless there is a separate written agreement between buyer and seller.

SHIPPING: Assistance will be given in arranging shipping of the animals after the sale. All costs, risks and responsibility will be borne by the purchaser.

PEDIGREE INFORMATION: All production, classification, type and production summaries are current. Only information recorded on Holstein Association USA pedigrees is used. Any production or classification records supplied by the seller or consignor will be properly identified as provided by owner. Records in progress are identified as such.

GENOMIC INFORMATION: If genomic information on the animal or embryo is available, it must be dated and disclosed at or before the time of sale.

EMBRYO TRANSFER: All registered animals that have resulted from embryo transfer are identified with one of the following suffixes in the name: ET, ETS (from split embryo), or ETN (from nuclear transfer). If unregistered, the appropriate technology will be identified. Donor dams are identified.

HEALTH WARRANTY: The seller will provide an official health certificate to the buyer for each animal showing the results of all health tests made in preparation for this sale as required by the state where the cattle reside. Other health tests completed for this sale will be disclosed.

ERRORS: The material in this catalog has been carefully edited. If any errors or omissions are discovered, they will be announced. Such announcements take precedence over that printed in this catalog.

ACCIDENT: The sale management, the consignors, and the owner of the grounds will not be responsible in any case for the condition of the grounds or the behavior of the animals and disclaim any liability in the event of personal accident or property loss.

LIMITATIONS OF WARRANTIES: Warranties contained herein, unless terminated earlier, will cease upon the resale of an animal.

Index

AIROSA, JOSEPH.....	17, 25
ALLEXIS SYNDICATE.....	22
AMSTERDAM HOLSTEINS.....	24
BROWN, CRUE.....	29, 30
BROWN, MICHAEL.....	13, 14
BUTTARS, KENT & DANIEL.....	12, 35
DAMROW, CALLEN & DAWSON AND HILDEBRANDT, MAKENZY.....	3
DAMROW, ZACHARY & DANIELLE.....	20, 40
ESKDALE DAIRY.....	27
HARRIS DAIRYLAND.....	37
HAY, MIKE.....	26
HEART-O-ROSE DAIRY.....	15
HELIKER CATTLE COMPANY.....	8
HIGHTIDE HOLSTEINS.....	10, 18
JENSON, EMILIE.....	7
MELVOLD, KEN.....	28
MICKELSON, GLENN.....	16
MUIR, CARTER.....	1
OLIVER, MICHAEL & JESSICA.....	39
PAPPYS FARMS, LLC.....	5
RASBERRY FUTURES & BERRY, MIKE.....	2
RASBERRY FUTURES & SNAKE RIVER DAIRY.....	32
ROCKY MOUNTAIN GENETICS.....	33, 36
ROYALMAID HOLSTEINS.....	4, 9, 11
RUPARD, RANIE JR.....	38
SILVEIRA, LOGAN & LAUREN.....	34
SKYHART FARMS.....	21
T & L CATTLE LTD.....	6
UTAH STATE UNIVERSITY.....	23
WADELAND-JH.....	19
YARDLEY, LEVI.....	31

