



Meadow Hill Farm Dispersal

May 23, 2020 - 11:00am - Carlton, PA



MEADOW HILL MISS AMERICA 4E-E93 94MS

12/08 365d 2X 27400 3.8 1040 3.7 1004

Lifetime: 226,539m 9,629f 8,006p

3rd Comp Merit Cow, Eastern National 2010

4th Comp Merit Cow, Eastern National 2009

4th Comp Merit Cow, Eastern National 2008

Nominated All-American Comp Merit Cow 2007

2nd Comp Merit Cow, Eastern National 2007

2nd 5 Yr Old, Eastern National 2003

MEADOW HILL FOUNDATION COW

Meadow Hill Farm Dispersal

May 23, 2020 - 11:00am - Carlton, PA

193 East Carlton Carlton, Pennsylvania 16311

SALE STAFF

Auctioneer: ADAM FRALEY.... 570-772-6837 Lic # AU003538L Pedigrees: JACK LOMEJO JR.... 315-778-7783

HAROLD FRALEY.....570-772-6838
LARRY HILL.....716-680-5116
DALE BENDIG.....717-891-0825
TONY MASE.....814-282-4970
GARRETT MASE.....724-372-4269



Auction Co., inc.
1515 Kepner Hill Rd.
Muncy, PA 17756
570-546-6907



Sale will be broadcast live via Cowbuyer.com, with real-time bidding to pre-approved buyers
Contact Aaron Ray Tompkins 336-363-4639

Terms: Cash or Good Check day of auction. If purchasing through an agent or Cowbuyer, immediate payment required.

NO CATTLE RELEASED UNTIL PAID FOR IN FULL.

All cattle vaccinated with Cattle Master Gold. All dry cows treated with Spectramst Dry Cow.

If purchased animals need testing for transport, animals may remain at Meadow Hill until necessary testing requirements for specific location have been completed.

DHIA Herd Code - 23434613





Meadow Hill Miss America 4E-E93 94MS
4th Dam of Lot 1

Meadow Hill Winmore Awards
Daughter of Lot 1

MEADOW HILL WINMORE AWARDS

1st Fall Calf, NY Spring Show 2019

1st & Reserve Jr Champion,
MD State Fair 2019

1st & Jr Champion,
Premier National Jr Show 2019

2nd Fall Calf,
Eastern National 2019

1 Meadow Hill Total Aquaris

68163904 Born: 10/12/2014
02/08 365d 2X 24110 4.0 955 3.1 742
03/10 365d 2X 30186 3.9 1195 3.2 984

04/05 E91 E90 E93 E90 E91 E90

Five Yr Old

Sells Dry - Due 6/28/2020 to 551BS01414
Brown Heaven R Famous

SUNNYISLE TOTAL ET *TM

198777 *TM PT DT WT BH2C
PPR: -74 95%R PTAT: +0.1 97%R (04/20)
PTA: -193m -24f -21p -242NM\$ 98%R (MACE)
PTA PL: -1.4 SCS: +3.22 DPR: +0.3 SCE: +4.7
PTA LIV: -0.9
467 dau. av. 23196 4.0 926 3.3 757
341 class. dau. av. FS:84.9 UDC:0.32 FLC:-0.25
Legacy x Sunnyisle Colby Twilite-ET 2E-E93 94MS

MEADOW HILL GOTCHA AQUIOS

68133676 03/11 E90 E91 V88 +84 E92 E90
01/09 305d 2X 19700 4.1 807 3.3 643
03/07 365d 2X 31340 3.5 1082 3.3 1035

Daughter of Lot 1

Meadow Hill Winmore Awards

4th, 5th, & 6th Dams
all over 200,000lbs Lifetime,
all scored EX-93, &
all Nominated All-American

2nd Dam: **Meadow Hill Admiral Amethyst VG-85 @ 3-01**
02/00 323d 2X 17840 4.3 765 3.4 613

3rd Dam: **Meadow Hill Dane Amaze 3E-E92 92MS**
03/11 365d 3X 28180 4.2 1173 3.3 932
Lifetime: 2,150d 133,990m 5,706f 4,603p
5th Sr 2, Eastern National 2003

4th Dam: **Meadow Hill Miss America 4E-E93 94MS**
12/08 365d 2X 27400 3.8 1040 3.7 1004
Lifetime: 226,539m 9,629f 8,006p

3rd Comp Merit Cow, Eastern National 2010
4th Comp Merit Cow, Eastern National 2009
4th Comp Merit Cow, Eastern National 2008
Nominated All-American Comp Merit Cow 2007
2nd Comp Merit Cow, Eastern National 2007
2nd 5 Yr Old, Eastern National 2003

5th Dam: **Meadow Hill Patrick Alaina 4E-E93 93MS**

08/10 365d 3X 37070 4.5 1681 3.3 1228
Lifetime: 3,703d 245,730m 10,195f 8,487p
2nd Comp Merit Cow, Eastern National 2008
5th Comp Merit Cow, Eastern National 2006
6th Aged Cow, Eastern National 2005
Nominated All-American Jr 3 Yr Old 1998
1st Jr 3 & BU Jr 3, Eastern National 1998
1st Jr 3 & BU MD State Fair 1998

6th Dam: **Meadow Hill Jade Alice EX-93 4E**

5-07 305 3 27,950 3.4% 938 3.2% 886
Over 200,000lbs Lifetime
Member Reserve All-American Produce 1994
Nominated All-American Sr 2 Yr Old 1994
Nominated All-American Produce 1998
3rd 4 Yr Old, Eastern National 1996
1st Sr 2 Yr Old, Eastern National 1994

7th Dam: **Meadow Hill Titan Agatha EX-90 3E**
3-03 365d 2x 22,790 3.5% 797 3.7% 832
Lifetime: 2,256d 135,870m 4,907f 4,880p

8th Dam: **Meadow Hill Kayle Aggie EX-90**

9th Dam: **Annie Marauder Annie EX-90***

*First animal bred by Gary Mase

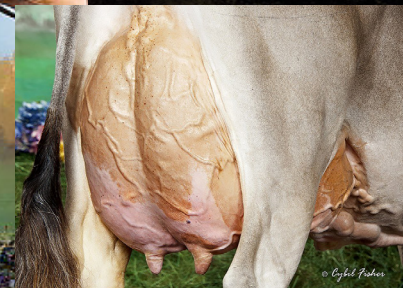

Old Mill Starsky Love-ET 3E-E94 94MS
Dam of Lot 2

OLD MILL STARSKY LOVE-ET
 Nominated All-American Comp Merit Cow 2015
 1st Total Performance, Eastern National 2015
 1st Component Merit Cow, Eastern National 2015
 Nominated All-American 5 Yr Old 2014
 6th 5 Yr Old, International Show 2014
 Nominated All-American 4 Yr Old 2013
 Member HM All-American Sr Best 3 2013
 All-American Jr 3 Yr Old 2012
 Reserve Int Champion, International Show 2012
 Int Champion, Eastern National 2012

2 OMMH Winmore Lovin-ET

840003146974964 Born: 12/25/2018

Winter Yearling

TOP ACRES WINMORE ET

68154881 PT DT MT WT BH2T
 PPR: -99 83%R PTAT: +0.2 84%R (04/20)
 PTA: -902m -15f -34p -245NM\$ 91%R (GEN)
 PTA PL: -2.1 SCS: +3.18 DPR: +0.0 SCE: +6.2
 PTA LIV: +0.8
 92 dau. av. 21406 4.1 879 3.3 710
 52 class. dau. av. FS:84.5 UDC:-0.09 FLC:0.75
 Bonanza x Top Acres Andre Whisper-ET 2E-E93 93MS

OLD MILL STARSKY LOVE ET

68111954 09/05 3E-E94 E92 E96 E95 E93 E94 *CERT*
 03/03 289d 2X 27850 4.5 1249 3.4 959
 05/04 365d 2X 42848 5.0 2159 3.3 1435
 06/09 365d 2X 41723 4.5 1890 3.2 1351
 Lifetime: 2,449d 215,790m 9,897f 7,521p

2nd Dam: Old Mill P Delottie 4E-E93 93MS

5/01 365D 2X 34850 4.0 1379 3.1 1082
 7/00 365D 2X 33500 4.1 1362 3.3 1112
 Total Performance Winner, S'east Nat'l, 2006
 Grand Champion, Kentucky Spring Show, 2005
 1st Aged Cow, Maryland State Fair, 2004
 Grand Champion, Maryland State Show, 2004
 Grand Champion, Virginia PDCA Show, 2004
 2nd 4 Year Old, Maryland State Show, 2002

3rd Dam: Old Mill E Lottie E-90 90MS @ 3-07

3/04 352d 2x 23260 3.7 859 3.4 801
 2nd Jr. 3 Year Old, Eastern National, 1998
 2nd Jr. 2 Year Old, Eastern National, 1997
 All American Spring Yearling, 1996

4th Dam: Sand Rock G Dottie 5E

9/04 328d 2x 17070 4.3 727 3.8 652
 Nominated All-American Produce of Dam 1991

5th Dam: Sand Rock R Jolly Dee 2E-E90 90MS

08/02 305d 2X 18120 3.9 707 3.7 663

6th Dam: Rolling Knolls Jolly Dee 2E-E90 90MS

05/01 365d 2X 15770 4.1 651
 Nominated All-American Spring Calf 1975

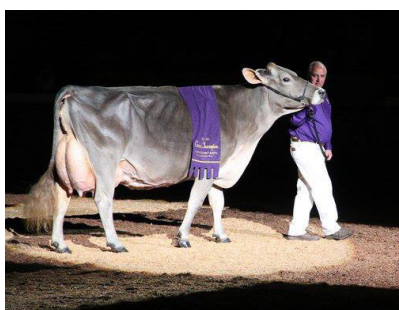

Maternal Sister to Love

Old Mill JP Grace-ET E95 95MS CAN (right)
 Unanimous All-American 5 Yr Old 2010
 Grand Campion, Royal Winter Fair 2010
 Grand Champion, International Show 2010
 Reserve All American 4 Year Old 2009
 Nominated All American 2007 & 2008



OLD MILL STARSKY LOVE-ET

Nominated All-American Comp Merit Cow 2015
 1st Total Performance, Eastern National 2015
 1st Component Merit Cow, Eastern National 2015
 Nominated All-American 5 Yr Old 2014
 6th 5 Yr Old, International Show 2014
 Nominated All-American 4 Yr Old 2013
 Member HM All-American Sr Best 3 2013
 All-American Jr 3 Yr Old 2012
 Reserve Int Champion, International Show 2012
 Int Champion, Eastern National 2012

Old Mill Starsky Love-ET 3E-E94 94MS
 Dam of Lot 3

3

Famous x Love

Pending Born: 3/18/20

Spring Calf

BROWN HEAVEN R FAMOUS ET
 109109715 PT DT MT WT BH2T
 PPR: +17 62%R PTAT: +0.2 66%R (04/20)
 PTA: +623m +0f +9p -41NM\$ 66%R (GEN)
 PTA PL: -1.5 SCS: +3.06 DPR: -0.1 SCE: +4.5
 PTA LIV: -0.8
Richard x Brown Heaven Glenn Fantasy EX-97

OLD MILL STARSKY LOVE-ET
 68111954 09/05 3E-E94 E92 E96 E95 E93 E94 *CERT*
 03/03 289d 2X 27850 4.5 1249 3.4 959
 05/04 365d 2X 42848 5.0 2159 3.3 1435
 06/09 365d 2X 41723 4.5 1890 3.2 1351
 Lifetime: 2,449d 215,790m 9,897f 7,521p

Maternal Sister to Love
Old Mill JP Grace-ET E95 95MS CAN (right)
 Unanimous All-American 5 Yr Old 2010
 Grand Champion, Royal Winter Fair 2010
 Grand Champion, International Show 2010
 Reserve All American 4 Year Old 2009
 Nominated All American 2007 & 2008



2nd Dam: Old Mill P Delottie 4E-E93 93MS
 5/01 365D 2X 34850 4.0 1379 3.1 1082
 7/00 365D 2X 33500 4.1 1362 3.3 1112
Total Performance Winner, S'east Nat'l, 2006
Grand Champion, Kentucky Spring Show, 2005
1st Aged Cow, Maryland State Fair, 2004
Grand Champion, Maryland State Show, 2004
Grand Champion, Virginia PDCA Show, 2004
2nd 4 Year Old, Maryland State Show, 2002

3rd Dam: Old Mill E Lottie E-90 90MS @ 3-07
 3/04 352d 2x 23260 3.7 859 3.4 801
 2nd Jr. 3 Year Old, Eastern National, 1998
 2nd Jr. 2 Year Old, Eastern National, 1997
All American Spring Yearling, 1996

4th Dam: Sand Rock G Dottie 5E
 9/04 328d 2x 17070 4.3 727 3.8 652
Nominated All-American Produce of Dam 1991

5th Dam: Sand Rock R Jolly Dee 2E-E90 90MS
 08/02 305d 2X 18120 3.9 707 3.7 663

6th Dam: Rolling Knolls Jolly Dee 2E-E90 90MS
 05/01 365d 2X 15770 4.1 651
Nominated All-American Spring Calf 1975



Meadow Hill Winmore Dollars
Sells as Lot 4

MEADOW HILL WINMORE DOLLARS

1st Winter Calf,
Eastern National 2018

6th Winter Yearling,
Eastern National 2019

4 Meadow Hill Winmore Dollars

68193496 Born: 12/01/2017

Sr 2 Yr Old

Fresh 3/06/2020

TOP ACRES WINMORE ET

68154881 PT DT MT WT BH2T
PPR: -99 83%R PTAT: +0.2 84%R (04/20)
PTA: -902m -15f -34p -245NM\$ 91%R (GEN)
PTA PL: -2.1 SCS: +3.18 DPR: +0.0 SCE: +6.2
PTA LIV: +0.8

92 dau. av. 21406 4.1 879 3.3 710
52 class. dau. av. FS:84.5 UDC:-0.09 FLC:0.75
Bonanza x Top Acres Andre Whisper-ET 2E-E93 93MS

LBH MEADOW HILL AD DORITA

68100009 05/09 2E-E93 E91 E95 E95 E92 E92
03/04 344d 2X 28980 4.0 1161 3.4 971
04/05 365d 2X 31780 4.3 1355 3.4 1070
05/08 305d 2X 31110 4.1 1286 3.3 1014
07/05 365d 2X 25890 4.2 1098 3.1 812
Lifetime: 2,547d 186,220m 7,684f 6,071p
4th 5 Yr Old, Eastern National 2013
2nd 4 Yr Old, Eastern National 2013
5th Sr 3, Eastern National 2011
3rd Sr 2, Eastern National 2010
3rd Winter Yearling, Eastern National 2009

2nd Dam: Mort Form Dorothy 2E-E90 90MS

04/04 365d 2X 22040 4.6 1004 3.2 706
06/02 365d 2X 25800 4.3 1114 3.2 837
6th Fall Yearling, Eastern National 2003
1st & Jr Champion, NY State Fair 2003

3rd Dam: Mort Starbuck Dally 2E-E92 92MS

03/07 365d 2X 28740 4.1 1175 4.0 1159
04/10 326d 2X 28370 4.3 1230 4.0 1121
05/10 365d 2X 33270 4.4 1459 3.8 1249
07/02 365d 2X 32140 4.3 1389 3.5 1136
Lifetime: 2,185d 166,240m 7,131f 6,439p

4th Dam: Hilltop View Dandy Lisa E-90

07/09 334d 2X 24930 3.5 868 3.8 950
08/09 349d 2X 35320 3.1 1112 3.8 1339
Lifetime: 2,398d 164,430m 5,855f 6,276p

5th Dam: Hilltop View Modern Lenore VG-87

06/03 365d 2X 23930 3.9 933 3.5 828
07/04 365d 2X 23330 4.1 946 3.7 865
Lifetime: 3,135d 153,870m 6,211f 5,762p

6th Dam: Hilltop View K Leslie GP-83

07/08 365d 2X 20540 4.0 820 3.4 700

7th Dam: Hilltop View Hannah Lauren E-90 90MS

09/08 365d 2X 16580 4.2 692 DHIR
12/09 365d 2X 15720 4.4 697 DHIR
15/03 356d 2X 14570 4.4 638 DHIR
Lifetime: 4,533d 168,150m 7,461f



Dam of Lot 4 Dollars (above)

LBH Meadow Hill AD Dorita 2E-E93 92MS

4A Meadow Hill Famous Diner

Pending Born: 3/06/2020

Spring Calf

Famous x Dollars

BROWN HEAVEN R FAMOUS ET

109109715 PT DT MT WT BH2T
PPR: +17 62%R PTAT: +0.2 66%R (04/20)
PTA: +623m +0f +9p -41NM\$ 66%R (GEN)
PTA PL: -1.5 SCS: +3.06 DPR: -0.1 SCE: +4.5
Richard x Brown Heaven Glenn Fantasy EX-97



Meadow Hill Famous BJ
Sells as Lot 5

MEADOW HILL FAMOUS BJ
2nd Fall Calf,
NY International Spring Show 2019
3rd Fall Calf,
Eastern National 2019

5

Meadow Hill Famous BJ

68197884 Born: 9/06/2018

Fall Yearling

BROWN HEAVEN R FAMOUS ET

109109715 PT DT MT WT BH2T
PPR: +17 62%R PTAT: +0.2 66%R (04/20)
PTA: +623m +0f +9p -41NM\$ 66%R (GEN)
PTA PL: -1.5 SCS: +3.06 DPR: -0.1 SCE: +4.5
Richard x Brown Heaven Glenn Fantasy EX-97

MEADOW HILL BARBY JO

68161141 04/11 E91 V87 E93 E96 E92 E91
03/02 359d 2X 22270 4.2 936 3.1 690
04/04 305d 2X 24370 4.1 1009 3.1 755

2nd Dam: New View L Witcha-ET VG-88 @ 3-11

02/05 365d 2X 21410 3.6 763 3.3 709
03/07 365d 2X 20900 3.5 738 3.3 697

3rd Dam: R & S Jetways Whitchachi-ET 2E-E92 92MS

05/07 365d 2X 39497 3.7 1464 3.2 1252
07/07 310d 2X 28690 4.4 1251 3.3 933
3rd Component Merit Cow, SE National 2009
Nominated All-American 5 Yr Old 2007
2nd 5 Yr Old, Eastern National 2007
1st 5 Yr Old, Southeast National 2007
HM All-American Sr 3 Yr Old 2005
3rd Sr 3, International Show 2005

4th Dam: R & S Emory's Jo-ET 2E-E93 93MS

04/07 365d 2X 26750 3.5 947 3.8 1006
06/03 365d 2X 24700 4.1 1005 3.7 923
07/06 334d 2X 24540 3.8 937 3.4 846
Reserve Grand Champion, TN State Fair 2000
Nominated All-American 4 Yr Old 1997
3rd 4 Yr Old, Central National 1997
Grand Champion, TN Dairy Expo 1997
2nd Jr 3, Southeast National 1996
Grand Champion, TN Dairy Expo 1996
4th Jr 2, Southeast National 1995

5th Dam: Alpine Hills Barbys Jo 4E-E93 92MS

05/04 340d 2X 24000 3.8 908 3.5 840
06/05 365d 2X 33860 3.1 1037 3.4 1141
08/08 365d 2X 26500 3.9 1033 3.5 922
HM All-American Aged Cow 1990
Grand Champion, Southeast National 1990



5th Dam of Lot 5
Alpine Hills Barbys Jo 4E-E93 92MS



Meadow Hill Famous BJ
Dam Sells as Lot 6

MEADOW HILL FAMOUS BJ
2nd Fall Calf,
NY International Spring Show 2019
3rd Fall Calf,
Eastern National 2019

6 Meadow Hill Barby Jo

68161141 Born: 4/23/2014
02/04 273d 2X 11140 4.9 543 3.0 331
03/02 359d 2X 22270 4.2 936 3.1 690
04/04 365d 2X 27324 4.1 1128 3.1 849

04/11 E91 V87 E93 E96 E92 E91

Aged Cow

Sells dry - Due 6/6/2020 to 151BS226
Top Acres Winmore

Daughter of Barby Jo

Meadow Hill Famous BJ

MEADOW HILL GOTCHA TORONTO

68137691
Parent Average PPR: +14 PTAT: -0.2
PA: -342m +8f -9p +115NM\$
PA: PL +2.9 SCS: +2.80 DPR: +0.5 SCE:
PA: LIV +1.3
Gotcha x Arthurst Agenda Torri 3E-E92 92MS
Torri Lifetime: 2,823d 220,980m 1,0482f 8,056p

NEW VIEW L WITCHA ET

68149016 03/11 V88 E91 +84 E90 V87 V88
02/05 365d 2X 21410 3.6 763 3.3 709
03/07 365d 2X 20900 3.5 738 3.3 697

2nd Dam: R & S Jetways Whitchachi-ET 2E-E92 92MS

05/07 365d 2X 39497 3.7 1464 3.2 1252
07/07 310d 2X 28690 4.4 1251 3.3 933
3rd Component Merit Cow, SE National 2009
Nominated All-American 5 Yr Old 2007
2nd 5 Yr Old, Eastern National 2007
1st 5 Yr Old, Southeast National 2007
HM All-American Sr 3 Yr Old 2005
3rd Sr 3, International Show 2005

3rd Dam: R & S Emory's Jo-ET 2E-E93 93MS

04/07 365d 2X 26750 3.5 947 3.8 1006
06/03 365d 2X 24700 4.1 1005 3.7 923
07/06 334d 2X 24540 3.8 937 3.4 846
Reserve Grand Champion, TN State Fair 2000
Nominated All-American 4 Yr Old 1997
3rd 4 Yr Old, Central National 1997
Grand Champion, TN Dairy Expo 1997
2nd Jr 3, Southeast National 1996
Grand Champion, TN Dairy Expo 1996
4th Jr 2, Southeast National 1995

4th Dam: Alpine Hills Barbys Jo 4E-E93 92MS

05/04 340d 2X 24000 3.8 908 3.5 840
06/05 365d 2X 33860 3.1 1037 3.4 1141
08/08 365d 2X 26500 3.9 1033 3.5 922
HM All-American Aged Cow 1990
Grand Champion, Southeast National 1990



4th Dam of Lot 6
Alpine Hills Barbys Jo 4E-E93 92MS



MEADOW HILL DORITO BOBBY JO
 2nd Fall Yearling,
 NY International Spring Show 2019
 4th Fall Yearling,
 Eastern National 2019
 2nd Fall Calf,
 Eastern National 2018

Meadow Hill Dorito Bobby Jo
 Sells as Lot 7

7 Meadow Hill Dorito Bobby Jo

68192634 Born: 9/03/2017

Sr 2 Yr Old

Calved 3/03/2020
 Bred 5/7/20 to 7BS905
 Kar-Linn Reeses Rampage

MEADOW HILL BRAIDEN DORITO

68186535
 Parent Average PPR: -73 PTAT: +0.1
 PA: -600m -33f -30p -157NM\$
 PA: PL +1.9 SCS: +2.89 DPR: +2.1 SCE:
 PA: LIV +2.0

Braiden x LBH Meadow Hill Ad Dorita 2E-E93 92MS
 Dorita's Lifetime: 2547d 186220m 7684f 6071p

MEADOW HILL KINGPIN BILLY JO

68192633 03/08 V87 E91 V86 E90 V86 V86
 03/08 305d 2X 19100 4.1 789 3.3 630

2nd Dam: **New View Legacy Witchy-ET E-90 @ 3-11**

02/07 340d 2X 19230 2.8 542 3.1 604

3rd Dam: **R & S Jetways Whitchachi-ET 2E-E92 92MS**

05/07 365d 2X 39497 3.7 1464 3.2 1252

07/07 310d 2X 28690 4.4 1251 3.3 933

3rd Component Merit Cow, SE National 2009

Nominated All-American 5 Yr Old 2007

2nd 5 Yr Old, Eastern National 2007

1st 5 Yr Old, Southeast National 2007

HM All-American Sr 3 Yr Old 2005

3rd Sr 3, International Show 2005

4th Dam: **R & S Emory's Jo-ET 2E-E93 93MS**

04/07 365d 2X 26750 3.5 947 3.8 1006

06/03 365d 2X 24700 4.1 1005 3.7 923

07/06 334d 2X 24540 3.8 937 3.4 846

Reserve Grand Champion, TN State Fair 2000

Nominated All-American 4 Yr Old 1997

3rd 4 Yr Old, Central National 1997

Grand Champion, TN Dairy Expo 1997

2nd Jr 3, Southeast National 1996

Grand Champion, TN Dairy Expo 1996

4th Jr 2, Southeast National 1995

5th Dam: **Alpine Hills Barbys Jo 4E-E93 92MS**

05/04 340d 2X 24000 3.8 908 3.5 840

06/05 365d 2X 33860 3.1 1037 3.4 1141

08/08 365d 2X 26500 3.9 1033 3.5 922

HM All-American Aged Cow 1990

Grand Champion, Southeast National 1990

7A Meadow Hill Famous Betty Jo

Pending Born: 3/03/2020

Spring Calf

Famous x Bobby Jo

BROWN HEAVEN R FAMOUS ET

109109715 PT DT MT WT BH2T
 PPR: +17 62%R PTAT: +0.2 66%R (04/20)
 PTA: +623m +0f +9p -41NM\$ 66%R (GEN)
 PTA PL: -1.5 SCS: +3.06 DPR: -0.1 SCE: +4.5
 Richard x Brown Heaven Glenn Fantasy EX-97



Meadow Hill Dorito Annjet
Sells as Lot 8

MEADOW HILL DORITO ANNJET
 2nd Summer Yearling,
 Premier National Jr Show 2018
 5th Summer Yearling,
 NAILE Jr Show 2018

8 Meadow Hill Dorito Annjet

68190821 Born: 6/22/2017
 RIP 02/03 128d 2X 6071 4.1 251 3.2 193
 Last test: 53lbs 4.1% 3.2%

Jr 3 Yr Old

Calved 10/14/19
 Bred 3/12/20 to 151BS226
 Top Acres Winmore

MEADOW HILL BRAIDEN DORITO

68186535
 Parent Average PPR: -73 PTAT: +0.1
 PA: -600m -33f -30p -157NM\$
 PA: PL +1.9 SCS: +2.89 DPR: +2.1 SCE:
 PA: LIV +2.0
 Braiden x LBH Meadow Hill AD Dorita 2E-E93 92MS

MEADOW HILL BRAIDEN ANNA
 68170386

- 2nd Dam: **Meadow Hill River Andora 2E-E91**
 04/02 365 2 32,520 3.9% 1,263 3.4% 1,120
 4th Jr 3 Yr Old, Eastern National 2010
 6th Jr 2 Yr Old, Eastern National 2009
 5th Spring Yearling, Eastern National 2008
- 3rd Dam: **Meadow Hill Jetway Adean-ET EX-90**
 06/03 305d 2x 27,910 4.0% 1,106 3.1% 874
 3rd 5 Yr Old, Eastern National 2009
 6th 4 Yr Old, Eastern National 2008
 3rd Sr 3 Yr Old, Eastern National 2007
- 4th Dam: **Meadow Hill Jade Aubrie-ET 2E-E92**
 07/01 365d 2x 26,460 3.7% 971 3.1% 815
 3rd Aged Cow, Eastern National 2003
 4th Fall Yearling, Eastern National 1997
 Res Grand Champion, PA Farm Show 1999
- 5th Dam: **Meadow Hill Titan Agatha EX-90 3E**
 3-03 365d 2x 22,790 3.5% 797 3.7% 832
 Lifetime: 2,256d 135,870m 4,907f 4,880p
- 6th Dam: **Meadow Hill Kayle Aggie EX-90**
- 7th Dam: **Annie Marauder Annie EX-90**
 First animal bred by Gary Mase

9 Meadow Hill Kingpin Adder

68177575 Born: 12/18/2015
01/11 305d 2X 16250 4.4 714 3.3 534
03/02 286d 2X 20020 4.0 807 3.3 663

Four Yr Old

Calved 3/1/20

JO-DEE TROOPER KINGPIN *TM

68127537 *TM PT DT WT BH2T
PPR: -32 85%R PTAT: +0.0 87%R (04/20)
PTA: -832m -7f -14p -110NM\$ 92%R (GEN)
PTA PL: -1.8 SCS: +2.94 DPR: +1.8 SCE: +5.6
PTA LIV: +0.2
104 dau. av. 21771 4.2 913 3.4 744
67 class. dau. av. FS:84.1 UDC:-0.18 FLC:0.27
Trooper x Jo-Dee Prestige Kaluwa 2E-E94 94MS

MEADOW HILL VICTOR ANACONDA

68148706 03/02 V86 V87 V86 V86 +83 V86
01/09 332d 2X 20650 3.8 788 3.3 675
02/09 335d 2X 29780 4.0 1201 3.2 954



3rd Dam of Lot 9 & 4th Dam of Lot 9A
Meadow Hill Jetway Asha 2E-E92 92MS

- 2nd Dam: **Meadow Hill Gotcha Ally V-87 88MS**
02/11 304d 2X 27100 4.5 1206 3.2 870
03/11 365d 2X 34090 3.4 1171 3.2 1097
- 3rd Dam: **Meadow Hill Jetway Asha-ET 2E-E92 92MS**
03/05 317d 3X 24290 3.8 917 3.2 773
05/11 305d 2X 28130 3.7 1027 3.2 912
2nd Jr 3 Yr Old, Eastern National 2007
- 4th Dam: **Meadow Hill Jade Alice EX-93 4E**
5-07 305 3 27,950 3.4% 938 3.2% 886
Over 200,000lbs Lifetime
Member Reserve All-American Produce 1994
Nominated All-American Sr 2 Yr Old 1994
Nominated All-American Produce 1998
3rd 4 Yr Old, Eastern National 1996
1st Sr 2 Yr Old, Eastern National 1994
- 5th Dam: **Meadow Hill Titan Agatha EX-90 3E**
3-03 365d 2x 22,790 3.5% 797 3.7% 832
Lifetime: 2,256d 135,870m 4,907f 4,880p
- 6th Dam: **Meadow Hill Kayle Aggie EX-90**
- 7th Dam: **Annie Marauder Annie EX-90**
First animal bred by Gary Mase

9A Meadow Hill Famous Andis

Pending Born: 3/01/2020

Spring Calf

Famous x Adder

BROWN HEAVEN R FAMOUS ET

109109715 PT DT MT WT BH2T
PPR: +17 62%R PTAT: +0.2 66%R (04/20)
PTA: +623m +0f +9p -41NM\$ 66%R (GEN)
PTA PL: -1.5 SCS: +3.06 DPR: -0.1 SCE: +4.5
Richard x Brown Heaven Glenn Fantasy EX-97

10 Burlin B Rangled

840003012326813 Born: 10/06/2013
02/04 341d 2X 24810 3.8 937 3.3 826
03/05 365d 2X 28610 4.2 1197 3.6 1026
05/01 365d 2X 31120 3.6 1156 3.6 1143

05/06 E90 V88 E93 +83 E91 E91

Aged Cow

Calved 11/15/2018

Sells Open

JOBO VIGOR BUSH ET *TM

68129315 *TM PT DT WT BH2T
PPR: +52 95%R PTAT: +0.4 97%R (04/20)
PTA: +460m +10f +15p +141NM\$ 98%R (MACE)
PTA PL: +0.7 SCS: +2.79 DPR: -1.8 SCE: +4.2
PTA LIV: +0.3
771 dau. av. 24703 4.0 998 3.3 818
341 class. dau. av. FS:84.1 UDC:1.20 FLC:1.00
Vigor x Front Line Pronto Bess 3E-E92 93MS

BURLIN WONDER RAGGI

68137752
01/11 365d 2X 21570 4.2 902 3.2 688

2nd Dam: **Burlin Motown Record +83 @ 02/05**
01/11 365d 2X 17860 4.2 754 3.4 607

11 Meadow Hill Rampage Archer

Pending Born: 12/01/2019

Winter Calf

KAR-LINN REESES RAMPAGE

3140014659 WT MT DT

Milk +237 +15 +0.03%P +18 +0.04%F

PTAT +0.70 65%R UDC+0.61

Biver x Kar-Linn Wondrmt Reese-ET 2E-E93 93MS

MEADOW HILL A-DUDE ARCHERY

68177578 02/05 V87 V85 V87 V87 V85 V88

02/01 305d 2X 18870 3.7 702 3.4 642



4th Dam of Lot 11

Meadow Hill Jetway Asha 2E-E92 92MS

2nd Dam: **Meadow Hill Braiden Antler**

02/00 305d 2X 18750 4.1 773 3.4 636

3rd Dam: **Meadow Hill Gotcha Ally V-87 88MS**

02/11 304d 2X 27100 4.5 1206 3.2 870

03/11 365d 2X 34090 3.4 1171 3.2 1097

4th Dam: **Meadow Hill Jetway Asha-ET 2E-E92 92MS**

03/05 317d 3X 24290 3.8 917 3.2 773

05/11 305d 2X 28130 3.7 1027 3.2 912

2nd Jr 3 Yr Old, Eastern National 2007

5th Dam: **Meadow Hill Jade Alice EX-93 4E**

5-07 305 3 27,950 3.4% 938 3.2% 886

Over 200,000lbs Lifetime

Member Reserve All-American Produce 1994

Nominated All-American Sr 2 Yr Old 1994

Nominated All-American Produce 1998

3rd 4 Yr Old, Eastern National 1996

1st Sr 2 Yr Old, Eastern National 1994

6th Dam: **Meadow Hill Titan Agatha EX-90 3E**

3-03 365d 2x 22,790 3.5% 797 3.7% 832

Lifetime: 2,256d 135,870m 4,907f 4,880p

7th Dam: **Meadow Hill Kayle Aggie EX-90**

8th Dam: **Annie Marauder Annie EX-90**

First animal bred by Gary Mase

12 Meadow Hill Seaman Arlene

68177689 Born: 6/20/2016

02/08 344d 2X 21476 3.9 826 3.3 715

02/09 V86 V88 V86 +83 V86 V85

Four Yr Old

Calved 3/12/2019

Bred 4/17/2020 to 11BS644

Red Brae Ace Joel *TM

CUTTING EDGE SEAMAN *TM

68137657 *TM PT DT WT BH2T

PPR: -10 93%R PTAT: +0.4 95%R (04/20)

PTA: +64m +2f +12p -161NM\$ 97%R (MACE)

PTA PL: -4.4 SCS: +3.21 DPR: -2.2 SCE: +9.6

566 dau. av. 23385 4.0 940 3.4 787

284 class. dau. av. FS:84.3 UDC:0.15 FLC:0.43

Supreme x Rose Lane Sherrys Shasta E93 93MS

MEADOW HILL PARKER ARIA

68138588 03/08 V86 V86 V85 V88 V86 V86

03/01 365d 2X 27910 3.5 975 3.2 902

04/04 262d 2X 21190 4.0 854 3.0 644



2nd Dam of Lot 12

Meadow Hill Jetway Asha 2E-E92 92MS

2nd Dam: **Meadow Hill Jetway Asha-ET 2E-E92 92MS**

03/05 317d 3X 24290 3.8 917 3.2 773

05/11 305d 2X 28130 3.7 1027 3.2 912

2nd Jr 3 Yr Old, Eastern National 2007

3rd Dam: **Meadow Hill Jade Alice EX-93 4E**

5-07 305 3 27,950 3.4% 938 3.2% 886

Over 200,000lbs Lifetime

Member Reserve All-American Produce 1994

Nominated All-American Sr 2 Yr Old 1994

Nominated All-American Produce 1998

3rd 4 Yr Old, Eastern National 1996

1st Sr 2 Yr Old, Eastern National 1994

4th Dam: **Meadow Hill Titan Agatha EX-90 3E**

3-03 365d 2x 22,790 3.5% 797 3.7% 832

Lifetime: 2,256d 135,870m 4,907f 4,880p

5th Dam: **Meadow Hill Kayle Aggie EX-90**

6th Dam: **Annie Marauder Annie EX-90**

First animal bred by Gary Mase

13 Meadow Hill Braiden Destiny

68153713 Born: 4/03/2013
02/01 312d 2X 15060 4.2 635 3.6 544
03/01 365d 2X 22334 4.5 1121 3.6 1048
04/03 321d 2X 22350 4.1 926 3.4 753
05/03 365d 2X 23198 4.4 1050 3.5 1004
RIP 06/06 123d 2X 9742 361 303
Last test: 69lbs 4.1%^f 3.3%^p 120scs

06/00 E90 E90 V88 E90 E91 E90

Aged Cow

Calved 10/19/19

Bred 2/20/2020 to 11BS644

Red Brae Ace Joel *TM

BLESSING TEX BRAIDEN ET *TM

198435 *TM PT DT WT BH2T E92
PPR: -110 97%^R PTAT: +0.1 98%^R (04/20)
PTA: -664m -47f -30p -262NM\$ 99%^R (GEN)
PTA PL: +1.8 SCS: +2.87 DPR: +0.6 SCE: +7.3
PTA LIV: +2.5
892 dau. av. 22303 3.9 880 3.3 731
596 class. dau. av. FS:84.8 UDC:-0.16 FLC:-0.66
Tex x Mort Noah Bouquet 2E-E94 93MS

MEADOW HILL RHYTHM DELIGHT

68140439 03/04 +83 +83 V87 +83 G78 +83
01/09 321d 2X 18390 4.7 857 3.8 700
02/10 365d 2X 29180 4.5 1312 3.6 1040

2nd Dam: **Meadow Hill Zeus Delilah V-88 @ 3-10**
03/03 301d 2X 22780 4.9 1108 3.9 891

3rd Dam: **Lone Oak Collect Doll 2E-E92 90MS**
04/02 365d 3X 29750 5.6 1674 3.4 1022
05/09 361d 2X 28870 3.7 1074 3.3 965
06/11 365d 3X 29210 4.0 1158 3.6 1058

4th Dam: **Lone Oak Dieter Deb Doll V-86**
05/01 365d 2X 35810 3.7 1341 3.3 1188
06/05 365d 3X 38030 3.5 1315 3.2 1232
07/09 305d 2X 27670 3.6 999 3.1 864
Lifetime: 2282d 179480m 6380f 5970p

5th Dam: **Lone Oak Dotson Dora Doll-ET GP-81**
05/04 359d 2X 21410 4.5 960 3.7 782

6th Dam: **Loan Oak Doll Maid-ET E-90 90MS**
07/04 365d 2X 22260 3.5 775 3.5 770

7th Dam: **Loan Oak Ima Doll**
04/02 365d 2X 30680 4.4 1348 4.1 1251
05/11 365d 2X 34960 4.1 1428 3.9 1377
07/05 365d 2X 33780 4.4 1479 3.8 1285
09/05 365d 2X 32590 4.5 1465 3.7 1217
Lifetime: 2,956d 210,330m 9,377f 8,474p
J.P. Eves Award 1983, 1984, 1986

8th Dam: **Loan Oak Duchess V-87**
06/06 365d 2X 27400 4.5 1241 4.0 1085
07/09 365d 2X 24170 4.7 1141 4.1 998
Lifetime: 3,331d 175,780m 8,419f 4,454p

13A Meadow Hill Rampage Dee

Pending Born: 10/19/2019

Fall Calf

Rampage x Destiny

KAR-LINN REESES RAMPAGE

3140014659 WT MT DT
Milk +237 +15 +0.03%^P +18 +0.04%^F
PTAT +0.70 65%^R UDC+0.61
Biver x Kar-Linn Wondrmnt Reese-ET 2E-E93 93MS

14 Meadow Hill Bosephus Myla

68206426 Born: 7/01/2017

Jr 3 Yr Old

Calved 3/27/2020



Meadow Hill Admiral My Girl 2E-E90 91MS
2nd Dam of Lot 14

JOBOWONDER BOSEPHUS ET *TM

USA68129318 *TM PT DT WT BH2C
PPR: +52 PTAT: +1.3
1382 dau. av. 24,223 4.2% 1,017 3.3% 807
454 class. dau. av. FS:84.5 UDC:1.14 FLC:0.56
Wonderment x Front Line Pronto Bess 2E-E92 93MS

MEADOW HILL GRAYSON MAKE IT

68120740 05/07 V88 V85 E90 +84 E90 V88
03/03 305d 2X 23330 2.9 683 3.4 782
04/07 365d 2X 45210 3.0 1341 3.2 1442
05/10 365 2X 43823 3.2f 1429 3.1 1355
07/03 69d 2X 3560 3.1 110 2.9 105
Lifetime: 1,674d 158,670m 5,185f 5,186p

2nd Dam: **Meadow Hill Admiral My Girl 2E-E90 91MS**
04/01 297d 2X 26330 3.3 859 3.3 860
05/00 301d 2X 33490 3.0 1011 3.3 1095

4th Sr 2, Eastern National 2010
Nominated All-American Winter Yearling 2009
5th Winter Yearling, Central National 2009
2nd Winter Yearling, Eastern National 2009
2nd Winter Calf, Eastern National 2008

3rd Dam: **Meadow Hill President Mytie 2E-E91 91MS**
02/07 365d 3X 25360 3.6 924 3.5 891
05/02 305d 2X 27320 3.8 1039 3.4 925
06/02 305d 2X 25830 3.9 1020 3.5 904

2nd Sr 2, Eastern National 2006
6th Fall Yearling, Eastern National 2005

4th Dam: **Meadow Hill Emory My Lady 2E-E90 91MS**
07/01 365d 3X 24360 4.5 1104 3.4 835

5th Dam: **Mort Sterling Melissa 4E-E91 90MS**
06/06 365d 2X 29480 4.2 1230 3.5 1045
07/08 305d 3X 29780 3.9 1162 3.5 1039
09/10 305d 2X 26070 3.3 858 3.1 804
Lifetime: 2,667d 180,450m 7,092f 6,413p
2nd Aged Cow, MD State Fair 1997
5th Aged Cow, Eastern National 1995

6th Dam: **Mort Improver Kelly 3E-E90**
04/06 365d 2X 26710 3.8 1010 3.5 923
05/10 355d 2X 26810 3.9 1056 3.5 949
06/11 365d 2X 28530 3.9 1102 3.4 982
8/08 365d 2X 29790 4.3 1292 3.3 981
Lifetime: 2,942d 189,530m 7,344f 6,601p

14A Meadow Hill Winmore MyEleven

Pending Born: 3/27/2020

Spring Calf

Winmore x Myla

TOP ACRES WINMORE ET

68154881 PT DT MT WT BH2T
PPR: -99 83%^R PTAT: +0.2 84%^R (04/20)
PTA: -902m -15f -34p -245NM\$ 91%^R (GEN)
PTA PL: -2.1 SCS: +3.18 DPR: +0.0 SCE: +6.2
Bonanza x Top Acres Andre Whisper-ET 2E-E93 93MS



Top Acres Coll Party 2E-E93 92MS
3rd Dam of Lot 15

15 Meadow Hill Party All Night

Pending Born: 9/02/2019

Fall Calf

BROWN HEAVEN R FAMOUS ET

109109715 PT DT MT WT BH2T
PPR: +17 62%R PTAT: +0.2 66%R (04/20)
PTA: +623m +0f +9p -41NM\$ 66%R (GEN)
PTA PL: -1.5 SCS: +3.06 DPR: -0.1 SCE: +4.5
Richard x Brown Heaven Glenn Fantasy EX-97

MEADOW HILL BROOKING PARTYGIRL

68197982 02/08 V87 V86 V85 +84 V86 E90
3rd Jr 3, Eastern National 2019

2nd Dam: New View Alloy Partee-ET 2E-E90 91MS

03/04 365d 2X 29960 3.1 916 3.1 942
04/05 360d 2X 34900 3.6 1267 3.3 1139
05/07 305d 2X 33370 3.6 1211 3.2 1065
Lifetime: 1,592d 138,000m 4,948f 4,580p

3rd Dam: Top Acres Coll Party 2E-E93 92MS

02/00 365d 2X 28950 5.9 1708 3.5 999
05/02 365d 2X 27280 4.4 1199 3.4 920
*3rd Jr 2 Yr Old 305 2x Fat Honor Roll 2003
All-American Jr 3 Yr Old 2003
Member All-American Sr Best 3 2002
Member All-American Jr Best 3 2001
All-American Spring Calf 2000*

4th Dam: Top Acres Pre Para 3E-E91 93MS

03/02 365d 2X 26210 5.1 1325 3.2 831
04/05 305d 2X 26310 5.2 1377 3.1 803
1st Sr 3, OH State Fair 2001

5th Dam: Top Acres Jway Parasol-ET V-86

03/09 339d 2X 28780 5.7 1631 3.3 964

6th Dam: Top Acres Dotson Paisley-ET 2E-E90

03/03 351d 2X 29040 4.8 1405 3.5 1008
04/10 365d 2X 32700 4.9 1590 3.5 1139
06/02 365d 2X 34910 4.6 1618 3.6 1244
Lifetime: 2,075d 157,120m 7,540f 5,559p
*1st Total Performance, International 1995
National Total Performance 1995*

7th Dam: Arnola Peggy Priscilla 5E-E91 90MS

Elite - Superior Brood Cow
04/10 365d 2x 30800 4.4 1348 3.2 974
06/10 365d 2x 30250 4.4 1339 3.4 1034
*National Performance Winner 1989 & 1991
Nominated All-American 3 Yr Old 1986*

8th Dam:

Arnola Pauline Peggy 4E

Certified - Superior Brood Cow
06/03 365d 2x 25470 3.7 950 3.3 844
07/07 365d 2x 28410 3.5 1002 3.2 903
08/09 365d 2x 26120 3.6 928 3.3 849

9th Dam:

N C MTN ALARIC Pauline 2E

Elite - Superior Brood Cow
06/00 365d 2x 25750 4.1 1064

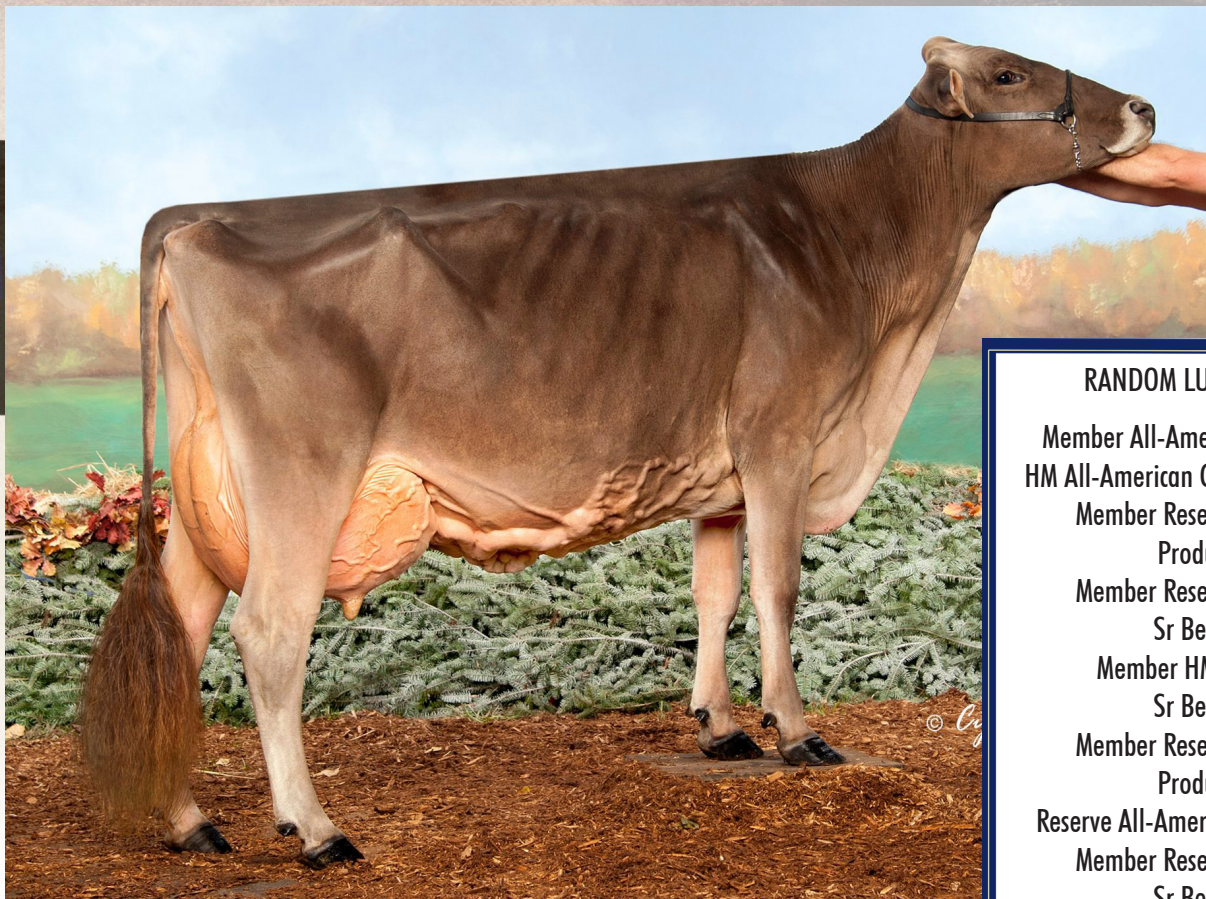

Random Luck V Precious 3E-E94 94MS
2nd Dam of Lot 16

- RANDOM LUCK V PRECIOUS**
- Member All-American Sr Best 3 2019
 - HM All-American Component Merit 2018
 - Member Reserve All-American Produce 2017
 - Member Reserve All-American Sr Best 3 2016
 - Member HM All-American Sr Best 3 2014
 - Member Reserve All-American Produce 2013
 - Reserve All-American Jr 3 Yr Old 2011
 - Member Reserve All-American Sr Best 3 2011
 - All-American Summer Yearling 2009

16

Precious B Peaceful-ET

68167748 Born: 9/29/2014
02/04 334d 2X 13760 4.2 583 3.3 460
03/05 300d 2X 22740 4.0 908 3.1 698
04/05 354d 2X 24545 3.5 861 3.2 797

Five Yr Old

Calved 3/2/2019
Bred 5/7/20 to 7BS905 Rampage

BLESSING TEX BRAIDEN ET *TM
198435 *TM PT DT WT BH2T E92
PPR: -110 97%R PTAT: +0.1 98%R (04/20)
PTA: -664m -47f -30p -262NM\$ 99%R (GEN)
PTA PL: +1.8 SCS: +2.87 DPR: +0.6 SCE: +7.3
PTA LIV: +2.5
892 dau. av. 22303 3.9 880 3.3 731
596 class. dau. av. FS:84.8 UDC:-0.16 FLC:-0.66
Tex x Mort Noah Bouquet 2E-E94 93MS

RANDOM LUCK V PRECIOUS
68107525 10/11 3E-E94 E92 E95 E90 E95 E94
03/00 305d 2X 22850 4.5 1017 3.4 771
05/00 365d 2X 28820 4.2 1201 3.2 921
07/07 365d 2X 25110 4.5 1118 3.2 796
Lifetime: 3,121d 196,420m 8,779f 6,771p

2nd Dam: **Random Luck KB Pheobe 2E-E93 94MS**

03/08 365d 2X 31510 4.7 1467 3.2 1000
05/08 365d 2X 34210 4.5 1541 3.1 1048
Lifetime: 2,054d 168,480m 7,940f 6,017p
Nominated All-American Aged Cow 2010
5th Aged Cow, International Show 2010
2nd Component Merit, SE National 2009
HM All-American Sr 3 Yr Old 2006

3rd Dam: **MS Elmpark Papoose-ET E-91 90MS**

04/08 305d 2X 24680 4.5 1110 3.1 771

4th Dam: **Kies Haven Vogue Pammy E-91 95MS**

04/08 365d 3X 38740 5.0 1920 3.6 1411
5th Sr 4 Yr Old 305 3X Fat Honor Roll 1997
2nd Sr 4 Yr Old 365 3X Fat Honor Roll 1997
HM All-American Jr 2 Yr Old 1994
3rd Jr 2, International Show 1994

5th Dam: **Kies Haven Jade Polly V-87**

05/11 305d 2X 19160 4.3 817 3.4 652

6th Dam: **Kies Haven BVJ Peony V-88**

7th Dam: **CIE Kies Haven Era Penny 4E-E90 90MS**

06/09 305d 2X 15830 4.5 708 3.4 536

8th Dam: **IE Kies Haven Colonel Pam V-85**

09/11 365d 2X 18900 3.8 711 3.5 655



2nd Dam of Lot 16
Random Luck KB Pheobe 2E-E93 94MS



MEADOW HILL WINMORE TRIES

4th Winter Yearling,
Eastern National 2019

Meadow Hill Winmore Tries
Sells as Lot 17

Meadow Hill Denmark Topaz 2E-E93 93MS
2nd Dam of Lot 17

17 Meadow Hill Winmore Tries

68193500 Born: 12/01/2017

Sr 2 Yr Old
Calved 3/2/2020

TOP ACRES WINMORE ET

68154881 PT DT MT WT BH2T
PPR: -99 83%R PTAT: +0.2 84%R (04/20)
PTA: -902m -15f -34p -245NM\$ 91%R (GEN)
PTA PL: -2.1 SCS: +3.18 DPR: +0.0 SCE: +6.2
PTA LIV: +0.8
92 dau. av. 21406 4.1 879 3.3 710
52 class. dau. av. FS:84.5 UDC:-0.09 FLC:0.75
Bonanza x Top Acres Andre Whisper-ET 2E-E93 93M

MEADOW HILL ZEUS TROPHY ET

68109548 06/04 2E-E91 E92 E90 V87 E90 E92
03/05 313d 2X 22720 4.4 1000 3.6 819
04/06 305d 2X 26230 4.0 1044 3.5 909
06/00 365d 2X 32180 3.5 1132 3.4 1081
07/04 305d 2X 26510 5.1 1349 3.2 861
Lifetime: 2,011d 144,080m 6,159f 5,040p

Maternal sister

Meadow Hill Toronto Tora E90 90MS

2nd Dam: Arhurst Denmark Topaz 2E-E93

05/06 365d 2X 23330 4.9 1144 3.7 855
06/09 365d 3X 32820 5.0 1627 3.5 1147
08/10 305d 2X 24660 4.1 1010 3.4 828
13/03 305d 2X 22630 4.1 935 3.4 772
Lifetime: 3,499d 255,840m 12,412f 9,640p
4th Component Merit, Eastern National 2013
4th Aged Cow, Eastern National 2008
4th Aged Cow, Eastern National 2007
5th Aged Cow, Eastern National 2006
6th 5 Yr Old, Eastern National 2005

3rd Dam: Arhurst Prince Tori +83 86MS

05/00 365d 2X 14400 4.3 619 3.5 503

4th Dam: Arhurst Crafty Tobey V-88 91MS

08/05 365d 2X 22550 3.4 758 3.1 699
Lifetime: 2,606d 122,530m 4,420f 4,152p

5th Dam: CIE Arhurst Jade Tracey V-87 87MS

04/07 365d 2X 20290 4.2 854 3.4 684

17A Meadow Hill Famous Trick

Pending Born: 3/2/2020

Spring Calf
Famous x Tries

BROWN HEAVEN R FAMOUS ET

109109715 PT DT MT WT BH2T
PPR: +17 62%R PTAT: +0.2 66%R (04/20)
PTA: +623m +0f +9p -41NM\$ 66%R (GEN)
PTA PL: -1.5 SCS: +3.06 DPR: -0.1 SCE: +4.5
Richard x Brown Heaven Glenn Fantasy EX-97

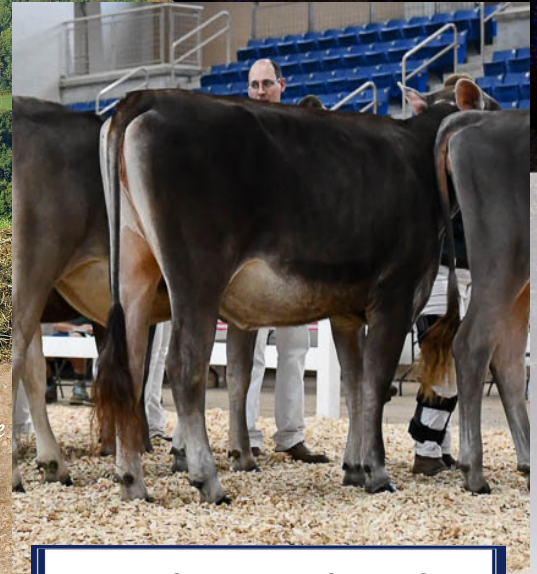

Meadow Hill Denmark Topaz 2E-E93 93MS
2nd Dam of Lot 18

MEADOW HILL WINMORE TRIES

4th Winter Yearling,
Eastern National 2019

18

Meadow Hill Total Trace

68177576 Born: 3/02/2016
02/00 365d 2X 19976 4.0 808 3.3 666

02/06 V86 V86 V85 +84 +80 V89

Four Yr Old

Calved 10/17/2019

Bred 4/30/20 to 7BS905 Rampage

5th Spring Calf, Eastern National 2016

SUNNYISLE TOTAL ET *TM

198777 *TM PT DT WT BH2C
PPR: -74 95%R PTAT: +0.1 97%R (04/20)
PTA: -193m -24f -21p -242NM\$ 98%R (MACE)
PTA PL: -1.4 SCS: +3.22 DPR: +0.3 SCE: +4.7
PTA LIV: -0.9
467 dau. av. 23196 4.0 926 3.3 757
341 class. dau. av. FS:84.9 UDC:0.32 FLC:-0.25
Legacy x Sunnyisle Colby Twilite-ET 2E-E93 94MS

MEADOW HILL ZEUS TROPHY ET

68109548 06/04 2E-E91 E92 E90 V87 E90 E92
03/05 313d 2X 22720 4.4 1000 3.6 819
04/06 305d 2X 26230 4.0 1044 3.5 909
06/00 365d 2X 32180 3.5 1132 3.4 1081
07/04 305d 2X 26510 5.1 1349 3.2 861
Lifetime: 2,011d 144,080m 6,159f 5,040p

2nd Dam: Arhurst Denmark Topaz 2E-E93

05/06 365d 2X 23330 4.9 1144 3.7 855
06/09 365d 3X 32820 5.0 1627 3.5 1147
08/10 305d 2X 24660 4.1 1010 3.4 828
13/03 305d 2X 22630 4.1 935 3.4 772
Lifetime: 3,499d 255,840m 12,412f 9,640p
4th Component Merit, Eastern National 2013
4th Aged Cow, Eastern National 2008
4th Aged Cow, Eastern National 2007
5th Aged Cow, Eastern National 2006
6th 5 Yr Old, Eastern National 2005

3rd Dam: Arhurst Prince Tori +83 86MS

05/00 365d 2X 14400 4.3 619 3.5 503

4th Dam: Arhurst Crafty Tobey V-88 91MS

08/05 365d 2X 22550 3.4 758 3.1 699
Lifetime: 2,606d 122,530m 4,420f 4,152p

5th Dam: CIE Arhurst Jade Tracey V-87 87MS

04/07 365d 2X 20290 4.2 854 3.4 684

19

Meadow Hill Rampage Tasty

Pending Born: 10/17/2019

Fall Calf

Rampage x Trace

KAR-LINN REESES RAMPAGE

3140014659 WT MT DT
Milk +237 +15 +0.03%P +18 +0.04%F
PTAT +0.70 65%R UDC+0.61
Biver x Kar-Linn Wondrmnt Reese-ET 2E-E93 93MS



Arhurst Denmark Topaz 2E-E93 93MS
 Dam of Lot 20 & 2nd Dam of Lot 21

20 Meadow Hill Toronto Tora

68153719 Born: 9/02/2013
 01/11 330d 2X 18050 4.3 785 3.6 655
 03/00 365d 2X 24520 4.5 1101 3.4 852
 04/02 365d 2X 27877 4.0 1163 3.3 942
 RIP 06/03 57d 2X 4739 4.1 211 3.1 152
 Last test: 86lbs 4.1%^f 3.1%^p

05/00 E90 E90 E91 E91 V88 E90

Aged Cow

Calved 12/24/2019

MEADOW HILL GOTCHA TORONTO

68137691
 Parent Average PPR: +14 PTAT: -0.2
 PA: -342m +8f -9p +115NM\$
 PA: PL +2.9 SCS: +2.80 DPR: +0.5 SCE:
 PA: LIV +1.3
 Gotcha x Arhurst Agenda Torri 3E-E92 92MS
 Torri Lifetime: 2,823d 220,980m 1,0482f 8,056p

ARTHURST DENMARK TOPAZ

896987 14/00 2E-E93 E92 E95 E92 E93 E93
 05/06 365d 2X 23330 4.9 1144 3.7 855
 06/09 365d 3X 32820 5.0 1627 3.5 1147
 08/10 305d 2X 24660 4.1 1010 3.4 828
 13/03 305d 2X 22630 4.1 935 3.4 772
 Lifetime: 3,499d 255,840m 12,412f 9,640p

ARTHURST DENMARK TOPAZ

4th Component Merit,
 Eastern National 2013

4th Aged Cow, Eastern National 2008
 4th Aged Cow, Eastern National 2007
 5th Aged Cow, Eastern National 2006
 6th 5 Yr Old, Eastern National 2005

3rd Dam: **Arhurst Prince Tori +83 86MS**

05/00 365d 2X 14400 4.3 619 3.5 503

4th Dam: **Arhurst Crafty Tobey V-88 91MS**

08/05 365d 2X 22550 3.4 758 3.1 699

Lifetime: 2,606d 122,530m 4,420f 4,152p

5th Dam: **CIE Arhurst Jade Tracey V-87 87MS**

04/07 365d 2X 20290 4.2 854 3.4 684

21 Meadow Hill Rampage Tinsel

Pending Born: 12/24/2019

Winter Calf

Rampage x Tora

KAR-LINN REESES RAMPAGE

3140014659 WT MT DT

Milk +237 +15 +0.03%P +18 +0.04%F

PTAT +0.70 65%R UDC+0.61

Biver x Kar-Linn Wondrmnt Reese-ET 2E-E93 93MS



Meadow Hill Denmark Topaz 2E-E93 93MS
3rd Dam of Lot 22

22 Meadow Hill Toronto Tootsie

68153717 Born: 7/16/2013
02/05 365d 2X 18970 3.9 742 3.4 641 8
03/08 276d 2X 17270 4.0 689 3.2 554
04/07 307d 2X 22700 3.4 763 3.4 770
05/07 329d 2X 21260 3.2 680 3.4 731

05/08 E92 E93 E91 E93 E90 E92

Aged Cow

Calved 3/24/2020

MEADOW HILL GOTCHA TORONTO

68137691
Parent Average PPR: +14 PTAT: -0.2
PA: -342m +8f -9p +115NM\$
PA: PL +2.9 SCS: +2.80 DPR: +0.5 SCE:
PA: LIV +1.3

*Gotcha x Arhurst Agenda Torri 3E-E92 92MS
Torri Lifetime: 2,823d 220,980m 1,0482f 8,056p*

MEADOW HILL JOEL TOOTIE

68133808
02/01 67d 2X 4790 3.5 169 3.0 145

2nd Dam: Meadow Hill Bonus Tah Tah V-87 @ 3-08

03/00 365d 2X 24280 4.3 1033 3.4 815

6th Spring Yearling, Eastern National 2010

Maternal sisters to Tah Tah

Meadow Hill Zeus Trophy-ET 2E-E91 92MS

Meadow Hill Toronto Tora E90 90MS

3rd Dam: Arhurst Denmark Topaz 2E-E93

05/06 365d 2X 23330 4.9 1144 3.7 855

06/09 365d 3X 32820 5.0 1627 3.5 1147

08/10 305d 2X 24660 4.1 1010 3.4 828

13/03 305d 2X 22630 4.1 935 3.4 772

Lifetime: 3,499d 255,840m 12,412f 9,640p

4th Component Merit, Eastern National 2013

4th Aged Cow, Eastern National 2008

4th Aged Cow, Eastern National 2007

5th Aged Cow, Eastern National 2006

6th 5 Yr Old, Eastern National 2005

4th Dam: Arhurst Prince Tori +83 86MS

05/00 365d 2X 14400 4.3 619 3.5 503

5th Dam: Arhurst Crafty Tobey V-88 91MS

08/05 365d 2X 22550 3.4 758 3.1 699



Pit-Crew Legacy Tori-ET 2E-E95 95MS
3rd Dam of Lot 23

23

Meadow Hill Braden Trixie

68177579 Born: 4/02/2016
01/10 365d 2X 20713 3.5 732 3.3 683
3/04 181d 2X 12527 410 400
Last test: 58lbs 3.6% 3.4%

02/05 +84 V85 +80 V85 +83 V85

Four Yr Old

Sells Dry

Due 7/28/2020 to 551BS1412

Cutting Edge Woody

BLESSING TEX BRAIDEN ET *TM

198435 *TM PT DT WT BH2T E92

PPR: -110 97%R PTAT: +0.1 98%R (04/20)

PTA: -664m -47f -30p -262NM\$ 99%R (GEN)

PTA PL: +1.8 SCS: +2.87 DPR: +0.6 SCE: +7.3

PTA LIV: +2.5

892 dau. av. 22303 3.9 880 3.3 731

596 class. dau. av. FS:84.8 UDC:-0.16 FLC:-0.66

Tex x Mort Noah Bouquet 2E-E94 93MS

MEADOW HILL JOEL TERRESA

68144318 05/11 V88 E91 E90 V87 +84 V88

02/05 344d 2X 25250 4.1 1046 3.5 887

03/06 305d 2X 27830 4.3 1198 3.4 945

04/09 292d 2X 21880 4.2 926 3.6 782

05/08 320d 2X 22780 3.9 892 3.6 829

6th Fall Yearling, Eastern National 2014

5th Fall Calf, Eastern National 2013



5th Dam of Lot 23

Timberline Jerway Toni (*M) 3E-94 94MS

2nd Dam: Pit-Crew Agenda Tessa V-85 87MS @ 2-09

02/05 146d 2X 9040 5.1 457 3.8 347

3rd Dam: Pit-Crew Legacy Tori-ET 2E-E95 95MS

06/01 305d 2X 23840 4.4 1039 3.4 814

07/04 305d 2X 24170 4.2 1023 3.2 774

Lifetime: 2,467d 149,210m 6,255f 5,111p

All-American Component Merit Cow 2016

1st Component Merit, International Show 2016

BU Component Merit, International Show 2016

Reserve All-American Aged Cow 2014

Member Reserve All-American Sr Best 3 2014

2nd Aged Cow, International Show 2014

Grand Champion, MN State Fair 2013 & 2014

Member Nom All-American Produce 2011

4th Dam: Milk & Honey Prem Tiffany-ET *TM 3E-E93 93MS

05/06 305d 2X 21550 4.0 860 3.7 797

Nominated All-American 5 Yr Old 2010

5th 5 Yr Old, International Show 2010

Grand Champion, MN State Fair & State Show 2010

Nominated All-American Sr 2 Yr Old 2007

5th Dam: Timberline Jetway Toni (*M) 3E-E94 94MS

05/11 305d 2X 25110 5.0 1258 3.5 884

08/11 305d 2X 24970 5.4 1357 3.4 858

Lifetime: 2,201d 142,620m 6,471f 5,235p

Reserve All-American Aged Cow 2004

All-American Aged Cow 2001

All-American 1997, 1998, & 1999

Member ResAll-American Sr Best 3 1999 & 2001

Nominated All-American 1995 & 1996

6th Dam: Fulp Telstar Titan T C E-90 90MS

07/05 351d 2X 24920 3.9 977 3.9 968

Lifetime: 2,639d 148,020m 5,703f 5,714p



Pit-Crew Legacy Tori-ET 2E-E95 95MS
3rd Dam of Lot 24

Timberline Jetway Toni (*M) 3E-E94 94MS
5th Dam of Lot 24

24 Meadow Hill Bosphus Trista

68206427 Born: 7/09/2017

Jr 3 Yr Old

Calved 3/08/2020

JOBO WONDER BOSEPHUS ET *TM
USA68129318 *TM PT DT WT BH2C
PPR: +52 PTAT: +1.3
1382 dau. av. 24,223 4.2% 1,017 3.3% 807
454 class. dau. av. FS:84.5 UDC:1.14 FLC:0.56
Wonderment x Front Line Pronto Bess 2E-E92
93MS

MEADOW HILL JOEL TERRESA
68144318 05/11 V88 E91 E90 V87 +84 V88
02/05 344d 2X 25250 4.1 1046 3.5 887
03/06 305d 2X 27830 4.3 1198 3.4 945
04/09 292d 2X 21880 4.2 926 3.6 782
05/08 320d 2X 22780 3.9 892 3.6 829

6th Fall Yearling, Eastern National 2014
5th Fall Calf, Eastern National 2013

2nd Dam: **Pit-Crew Agenda Tessa V-85 87MS @ 2-09**
02/05 146d 2X 9040 5.1 457 3.8 347

3rd Dam: **Pit-Crew Legacy Tori-ET 2E-E95 95MS**
06/01 305d 2X 23840 4.4 1039 3.4 814
07/04 305d 2X 24170 4.2 1023 3.2 774
Lifetime: 2,467d 149,210m 6,255f 5,111p
All-American Component Merit Cow 2016
1st Component Merit, International Show 2016
BU Component Merit, International Show 2016
Reserve All-American Aged Cow 2014
Member Reserve All-American Sr Best 3 2014
2nd Aged Cow, International Show 2014
Grand Champion, MN State Fair 2013 & 2014
Member Nom All-American Produce 2011

4th Dam: **Milk & Honey Prem Tiffany-ET *TM 3E-E93 93MS**
05/06 305d 2X 21550 4.0 860 3.7 797
Nominated All-American 5 Yr Old 2010
5th 5 Yr Old, International Show 2010
Grand Champion, MN State Fair & State Show 2010
Nominated All-American Sr 2 Yr Old 2007

5th Dam: **Timberline Jetway Toni (*M) 3E-E94 94MS**
05/11 305d 2X 25110 5.0 1258 3.5 884
08/11 305d 2X 24970 5.4 1357 3.4 858
Lifetime: 2,201d 142,620m 6,471f 5,235p
Reserve All-American Aged Cow 2004
All-American Aged Cow 2001
All-American 1997, 1998, & 1999
Member ResAll-American Sr Best 3 1999 & 2001
Nominated All-American 1995 & 1996

6th Dam: **Fulp Telstar Titan T C E-90 90MS**
07/05 351d 2X 24920 3.9 977 3.9 968
Lifetime: 2,639d 148,020m 5,703f 5,714p

24A Meadow Hill Winmore Trina

Pending Born: 3/08/2020

Spring Calf

Winmore x Trista

TOP ACRES WINMORE ET
68154881 PT DT MT WT BH2T
PPR: -99 83%R PTAT: +0.2 84%R (04/20)
PTA: -902m -15f -34p -245NM\$ 91%R (GEN)
PTA PL: -2.1 SCS: +3.18 DPR: +0.0 SCE: +6.2
Bonanza x Top Acres Andre Whisper-ET 2E-E93 93M



Pit-Crew Legacy Tori-ET 2E-E95 95MS
3rd Dam of Lot 25

Milk & Honey Prem Tiffany-ET 3E-E93 93MS
4th Dam of Lot 25

25 Meadow Hill Famous Tristen

68197885 Born: 6/04/2018

Summer Jr 2 Yr Old

Bred 12/10/2019 to 151BS226

Top Acres Winmore

Bred 2/17/2020 to sexed

551BS1412 Cutting Edge Woody

**5th Summer Yearling,
Eastern National 2019**

BROWN HEAVEN R FAMOUS ET

109109715 PT DT MT WT BH2T
PPR: +17 62%R PTAT: +0.2 66%R (04/20)
PTA: +623m +0f +9p -41NM\$ 66%R (GEN)
PTA PL: -1.5 SCS: +3.06 DPR: -0.1 SCE: +4.5
Richard x Brown Heaven Glenn Fantasy EX-97

MEADOW HILL JOEL TERRESA

68144318 05/11 V88 E91 E90 V87 +84 V88
02/05 344d 2X 25250 4.1 1046 3.5 887
03/06 305d 2X 27830 4.3 1198 3.4 945
04/09 292d 2X 21880 4.2 926 3.6 782
05/08 320d 2X 22780 3.9 892 3.6 829

6th Fall Yearling, Eastern National 2014
5th Fall Calf, Eastern National 2013



5th Dam of Lot 25
Timberline Jerway Toni (*M) 3E-94 94MS

2nd Dam: Pit-Crew Agenda Tessa V-85 87MS @ 2-09
02/05 146d 2X 9040 5.1 457 3.8 347

3rd Dam: Pit-Crew Legacy Tori-ET 2E-E95 95MS
06/01 305d 2X 23840 4.4 1039 3.4 814
07/04 305d 2X 24170 4.2 1023 3.2 774
Lifetime: 2,467d 149,210m 6,255f 5,111p
All-American Component Merit Cow 2016
1st Component Merit, International Show 2016
BU Component Merit, International Show 2016
Reserve All-American Aged Cow 2014
Member Reserve All-American Sr Best 3 2014
2nd Aged Cow, International Show 2014
Grand Champion, MN State Fair 2013 & 2014
Member Nom All-American Produce 2011

4th Dam: Milk & Honey Prem Tiffany-ET *TM 3E-E93 93MS
05/06 305d 2X 21550 4.0 860 3.7 797
Nominated All-American 5 Yr Old 2010
5th 5 Yr Old, International Show 2010
Grand Champion, MN State Fair & State Show 2010
Nominated All-American Sr 2 Yr Old 2007

5th Dam: Timberline Jerway Toni (*M) 3E-E94 94MS
05/11 305d 2X 25110 5.0 1258 3.5 884
08/11 305d 2X 24970 5.4 1357 3.4 858
Lifetime: 2,201d 142,620m 6,471f 5,235p
Reserve All-American Aged Cow 2004
All-American Aged Cow 2001
All-American 1997, 1998, & 1999
Member ResAll-American Sr Best 3 1999 & 2001
Nominated All-American 1995 & 1996

6th Dam: Fulp Telstar Titan T C E-90 90MS
07/05 351d 2X 24920 3.9 977 3.9 968
Lifetime: 2,639d 148,020m 5,703f 5,714p

26

Bo Joy Elevator Tylenea

68128337 Born: 9/03/2010
 02/04 289d 2X 19560 3.8 742 3.3 655
 03/04 333d 2X 25070 3.7 923 3.4 844
 04/04 310d 2X 23810 4.1 975 3.2 761
 05/04 327d 2X 27090 4.8 1296 3.3 887
 06/04 347d 2X 22970 4.0 921 3.2 742
 07/06 365d 2X 25228 3.5 898 3.2 817
 Lifetime: 2,307d 158,150m 6,326f 5,285p

05/11 2E-E91 E90 E93 E91 E90 E90

Aged Cow

Due 6/14/2020 to 151BS226

Top Acres Winmore

R HART STAR ELEVATOR ET

184141 PT DT MT WT BH2T

PPR: -80 88%R PTAT: -1.2 90%R (04/20)

PTA: -121m -18f -12p -285NM\$ 94%R (MACE)

PTA PL: -3.6 SCS: +3.31 DPR: +1.3 SCE: +5.1

PTA LIV: -1.2

1739 dau. av. 21038 3.8 805 3.2 676

692 class. dau. av. FS:83.1 UDC:-1.78 FLC:-0.63

Telstar x High Spruce Stretchy Eve 3E-E90 90MS

BO JOY PRETUS TYRA ET

959325 04/05 +84 V88 V86 +83 V85 +82

04/09 317d 2X 20740 3.6 738 3.6 755

2nd Dam: **Bo Joy Emory Topper 2E-E91**

03/08 305d 2X 20050 4.5 904 3.7 748

05/03 305d 2X 22550 4.0 900 3.6 811

06/06 322d 2X 23070 3.7 858 3.7 858

Lifetime: 2370d 130000m 5358f 4898p

3rd Dam: **Bo Joy Titan Tiffy V-86 87MS**

05/05 312d 2X 15010 3.6 544 3.4 517

4th Dam: **Marty L Truitt V-89**

04/07 330d 2X 14970 3.9 585 3.5 520

5th Dam: **Marty L Theda V-86 87MS**

03/01 330d 2X 14370 4.2 608

27

Africa - 50% Swiss

1/2 Holstein 1/2 Swiss Born: 7/02/2016
 01/09 316d 2X 17350 3.7 645 3.2 555
 02/08 305d 2X 16610 4.3 720 3.5 580

Holstein Bull

**Crossbred
Four Yr Old**

Sells Dry

Due 7/23/2020 to 120H1326

MEADOW HILL GOTCHA ANXIETY

68140443 04/03 V87 +84 V87 V86 +83 E90

02/01 365d 2X 22570 4.6 1044 3.5 793

03/09 305d 2X 20610 4.3 887 3.5 715

2nd Dam: **Meadow Hill Miss America 4E-E93 94MS**

12/08 365d 2X 27400 3.8 1040 3.7 1004

Lifetime: 226,539m 9,629f 8,006p

3rd Comp Merit Cow, Eastern National 2010

4th Comp Merit Cow, Eastern National 2009

4th Comp Merit Cow, Eastern National 2008

Nominated All-American Comp Merit Cow 2007

2nd Comp Merit Cow, Eastern National 2007

2nd 5 Yr Old, Eastern National 2003

3rd Dam: **Meadow Hill Patrick Alaina 4E-E93 93MS**

08/10 365d 3X 37070 4.5 1681 3.3 1228

Lifetime: 3,703d 245,730m 10,195f 8,487p

2nd Comp Merit Cow, Eastern National 2008

5th Comp Merit Cow, Eastern National 2006

6th Aged Cow, Eastern National 2005

Nominated All-American Jr 3 Yr Old 1998

1st Jr 3 & BU Jr 3, Eastern National 1998

1st Jr 3 & BU MD State Fair 1998

4th Dam: **Meadow Hill Jade Alice EX-93 4E**

5-07 305 3 27,950 3.4% 938 3.2% 886

Over 200,000lbs Lifetime

Member Reserve All-American Produce 1994

Nominated All-American Sr 2 Yr Old 1994

Nominated All-American Produce 1998

3rd 4 Yr Old, Eastern National 1996

1st Sr 2 Yr Old, Eastern National 1994

5th Dam: **Meadow Hill Titan Agatha EX-90 3E**

3-03 365d 2x 22,790 3.5% 797 3.7% 832

Lifetime: 2,256d 135,870m 4,907f 4,880p

6th Dam: **Meadow Hill Kayle Aggie EX-90**

7th Dam: **Annie Marauder Annie EX-90**

First animal bred by Gary Mase



2nd Dam of Lot 10

Meadow Hill Miss America 4E-E93 94MS

28

Anytime - 50% Swiss

1/2 Holstein 1/2 Brown Swiss Born: 7/26/2016
01/10 365d 2X 22553 3.8 869 3.3 749
02/10 254d 2X 12025 528 481

Crossbred

Due 6/11/2020 to 120H1326

Maple-Hill-Farm JLM Harry

reg# 138738716

Lou x Maple-Hill-Farm H-M Harlet EX-92

Scientific B Defiant

141123484 RC TP TC

PTAT +2.79 UDC+1.59 FLC+1.06

Braxton x Scientific Gold Dior Rae-ET EX-92

MEADOW HILL GOTCHA ANY-A

68133807 03/09 V86 +84 V88 +83 V87 V85

01/10 365d 2X 25840 3.9 995 3.2 832

03/00 365d 2X 28390 4.2 1193 3.2 904

2nd Dam: Meadow Hill Sensation Alex 4E-E93

06/09 365d 3X 28020 4.0 1129 3.1 856

08/01 365d 3X 31220 3.7 1166 3.2 1013

10/01 305d 2X 25740 3.5 898 3.1 809

11/03 345d 2X 27350 3.9 1061 3.3 912

Lifetime: 2428d 186240m 7389f 6029p

4th Component Merit, Eastern National 2010

5th Component Merit, Eastern National 2009

6th Component Merit, Eastern National 2008

1st Component Merit, OH State Show 2008

3rd Component Merit, Eastern National 2007

6th 4 Yr Old, Eastern National 2003

3rd Dam: Meadow Hill Jade Aubrie-ET 2E-E92

07/01 365d 2x 26,460 3.7% 971 3.1% 815

3rd Aged Cow, Eastern National 2003

4th Fall Yearling, Eastern National 1997

Res Grand Champion, PA Farm Show 1999

4th Dam: Meadow Hill Titan Agatha EX-90 3E

3-03 365d 2x 22,790 3.5% 797 3.7% 832

Lifetime: 2,256d 135,870m 4,907f 4,880p

5th Dam: Meadow Hill Kayle Aggie EX-90

6th Dam: Annie Marauder Annie EX-90

First animal bred by Gary Mase

29

Anywhere - 75% Swiss

3/4 Brown Swiss 1/4 Holstein
Born: 6/1/2018

Jr 2 Yr Old

Dorito x Anytime

Can be registered as a
recovery with Brown Swiss

MEADOW HILL BRAIDEN DORITO

68186535

Parent Average PPR: -73 PTAT: +0.1

PA: -600m -33f -30p -157NM\$

PA: PL +1.9 SCS: +2.89 DPR: +2.1 SCE:

PA: LIV +2.0

Braiden x LBH Meadow Hill AD Dorita 2E-E93 92MS

2nd Dam: 2nd-Choice Fulton Lins

1-10 2x 295 24288 722 676

2-10 2x 365 39550 3.4 1346 2.8 1131

4-05 2x 365 44908 3.2 1447 2.7 1239

5-09 2x 239 27356 3.1 840 2.8 734

3rd Dam: Ath-Mor Jet Stream Lara VG-85 VG-MS

2-02 3 355 35180 3.7 1307 3.0 1069

3-03 3 336 37000 3.5 1306 2.9 1082

5-07 2 305 34180 3.5 1206 3.1 1069 92

LIFE: 1,686d 183,320lb 3.6 6,576 3.1 5612

4th Dam: Ath-Mor Forbidden Gert GP-82

1-10 3 311 25620 97 3.7 959 2.9 739

2-10 3 345 33910 96 3.3 1131 2.9 991

3-11 3 298 32660 97 3.4 1104 2.7 895

4-11 3 294 32080 96 2.8 883 2.8 898

5th Dam: Beaver-Dam Leadman Quake-ET GP-80

3-01 3 305 28940 4.0 1147 3.0 881

4-03 3 308 36130 3.8 1386 2.9 1065

5-03 3 281 28880 3.7 1070 3.0 856

6-02 3 295 30060 3.9 1173 2.9 881

7-02 3 365 39070 3.6 1398 2.9 1151

8-07 3 364 33550 4.3 1427 2.9 971

9-09 3 351 30150 4.2 1275 3.1 930

LIFE: 2,713d 259,520lb 3.9 10,071 3.0 7,693

30

Lindalo - 50% Swiss

1/2 Holstein 1/2 Swiss Born: 4/12/2018

Crossbred

Jr 2 Yr Old

MEADOW HILL BRAIDEN DORITO

68186535

Parent Average PPR: -73 PTAT: +0.1

PA: -600m -33f -30p -157NM\$

PA: PL +1.9 SCS: +2.89 DPR: +2.1 SCE:

PA: LIV +2.0

Braiden x LBH Meadow Hill AD Dorita 2E-E93 92MS

2ND-CHOICE AFTERSHOCK LINDA

Grade

1-08 2x 365 23350 3.3 774 2.9 697

3-00 2x 176 16424 3.5 538 2.8 448

31

Snicker - 50% Swiss

1/2 Holstein 1/2 Brown Swiss Born: 8/05/2015

1-10 2x 339d 17199 4.1 703 3.1 547

2-10 2x 271d 19583 4.0 712 3.5 620

3-08 2x 309d 18598 3.5 646 3.4 627

Crossbred

Five Yr Old

Due 6/14/2020 to 120H1326

Maple-Hill-Farm JLM Harry

reg# 138738716

Lou x Maple-Hill-Farm H-M Harlet EX-92

RED BRAE PRELUDE ZEUS (M)

193849 (M*) PT DT WT BH2T

PPR: -23 98%R PTAT: +0.0 99%R (04/20)

PTA: -876m -10f -14p +5NM\$ 99%R (MACE)

PTA PL: +0.3 SCS: +2.86 DPR: +1.4 SCE: +4.9

PTA LIV: +2.0

4182 dau. av. 22782 4.1 927 3.3 763

2159 class. dau. av. FS:84.6 UDC:0.16 FLC:-0.98

CARL-A MEGA-MAN ANNIE

66360606 6-04 Good Plus-82 +VFG+

2-00 3 299 30410 3.8 1142 3.0 913

3-00 3 311 39090 3.5 1351 2.9 1151

4-00 2 365 47874 2.5 1201 2.9 1416

6-06 2 365 48769 3.7 1696 2.9 1411

7-08 2 365 43479 3.7 1628 3.0 1334

LIFE: 301,717lb 10,113f 9,242p

2nd Dam: **Carl-A Alvin Amanda-ET VG-86 GMD DOM**

1-10 2 313 29290 3.8 1107 3.0 868

2-09 2 365 29220 4.2 1219 3.2 943

4-03 2 305 41140 3.7 1525 2.9 1178

6-04 2 305 39100 3.5 1378 3.0 1184

8-02 3 305 49600 4.6 2305 2.9 1441

10-06 3 119 20670 4.8 986 2.6 532

LIFE: 2,375d 248,780lb 4.1% 10,194f 3.0% 7,539p

3rd Dam: **Carl-A Belltone Aggie VG-86 EX-MS GMD**

1-11 2 365 30010 3.3 989 2.9 868

3-01 2 319 31520 3.1 978 2.8 891

4-01 2 348 40340 3.3 1338 2.9 1155

5-03 2 365 45040 3.4 1521 2.8 1265

6-06 2 305 31880 3.1 999 3.0 942

7-08 2 305 34520 3.1 1087 2.8 971

LIFE: 2,207d 227,980lb 3.2% 7,407f 2.9% 6,520p

4th Dam: **Carl-A Jackpot Ann VG-85**

5-01 2 348 30040 3.1 922 2.8 835

6-04 2 365 28610 3.1 881 2.8 798

7-07 2 305 28520 3.4 961 2.6 752

LIFE: 1,971d 153,390lb 3.2% 4,978f 2.8% 4,276p

5th Dam: **Len-Lin Hi-De-Hi Ada VG-88 EX-MS**

4-10 2 305 32640 3.7 1199 2.7 893

6-03 2 305 28320 3.7 1058 2.7 778

32

Snack - 75% Holstein

3/4 Holstein 1/4 Brown Swiss

Born: 7/4/2018

Jr 2 Yr Old

Lundy x Snicker

KELLERCREST KINGBO LUNDY-ET

74117360 TP TR

+619M +34 +0.04%F +18 +0.00%

Grazing Merit \$+300 SCS 2.83

Fert. Index +1.6 PL +0.6 DPR +1.2

HCR +2.7

Kingboy x Rickland Numero Uno 4519-ET

33

Sneaker - 75% Swiss

1/4 Holstein 3/4 Swiss Born: 6/18/2017

Crossbred

Jr 3 Yr Old

Fresh 4/10/2020

MEADOW HILL BRAIDEN DORITO

68186535

Parent Average PPR: -73 PTAT: +0.1

PA: -600m -33f -30p -157NM\$

PA: PL +1.9 SCS: +2.89 DPR: +2.1 SCE:

PA: LIV +2.0

Braiden x LBH Meadow Hill AD Dorita 2E-E93 92MS

SNICKER

1/2 Holstein 1/2 Swiss - Sells as Lot 31

1-10 2x 339d 17199 4.1 703 3.1 547

2-10 2x 271d 19583 4.0 712 3.5 620

3-08 2x 309d 18598 3.5 646 3.4 627

2nd Dam: **Carl-A Mega-Man Annie GP-82**

2-00 3 299 30410 3.8 1142 3.0 913

3-00 3 311 39090 3.5 1351 2.9 1151

4-00 2 365 47874 2.5 1201 2.9 1416

6-06 2 365 48769 3.7 1696 2.9 1411

7-08 2 365 43479 3.7 1628 3.0 1334

LIFE: 301,717lb 10,113f 9,242p

3rd Dam: **Carl-A Alvin Amanda-ET VG-86 GMD DOM**

1-10 2 313 29290 3.8 1107 3.0 868

2-09 2 365 29220 4.2 1219 3.2 943

4-03 2 305 41140 3.7 1525 2.9 1178

6-04 2 305 39100 3.5 1378 3.0 1184

8-02 3 305 49600 4.6 2305 2.9 1441

10-06 3 119 20670 4.8 986 2.6 532

LIFE: 2,375d 248,780lb 4.1% 10,194f 3.0% 7,539p

4th Dam: **Carl-A Belltone Aggie VG-86 EX-MS GMD**

1-11 2 365 30010 3.3 989 2.9 868

3-01 2 319 31520 3.1 978 2.8 891

4-01 2 348 40340 3.3 1338 2.9 1155

5-03 2 365 45040 3.4 1521 2.8 1265

6-06 2 305 31880 3.1 999 3.0 942

7-08 2 305 34520 3.1 1087 2.8 971

LIFE: 2,207d 227,980lb 3.2% 7,407f 2.9% 6,520p

5th Dam: **Carl-A Jackpot Ann VG-85**

5-01 2 348 30040 3.1 922 2.8 835

6-04 2 365 28610 3.1 881 2.8 798

7-07 2 305 28520 3.4 961 2.6 752

LIFE: 1,971d 153,390lb 3.2% 4,978f 2.8% 4,276p

6th Dam: **Len-Lin Hi-De-Hi Ada VG-88 EX-MS**

4-10 2 305 32640 3.7 1199 2.7 893

6-03 2 305 28320 3.7 1058 2.7 778

34

BURLIN TRAYNOR CR 975

3126443103 Born: 11/05/2014
2-01 2x 365 31420 3.1 1010 2.9 924
3-11 2x 365 36630 3.4 1285 3.0 1119
Last test: 60lbs 5.0% 4.4%

Good Plus-82 V + + + + @ 2-04

Five Yr Old

Calved 10/11/2018

Bred 2/5/2020 to 80H305

Indianhead Encounter-ET RC

S-S-I MCCUTCHEM TRAYNOR-ET

840003009554734 99%RHA-I TR TP TC TY TV

+1931M +51F +44P 95%R 4/2020

PTA +343NM -.08%F -.05%P 100%US

PTA +.6PL 2.83SCS -2.8DPR 7.0%DCE

PTA +1.07T +.31UDC +.46FLC

McCutchen x Sandy-Valley Dorn Tressa-ET GP-81

BURLIN PLANET CRAZE

66980283 2-01 Very Good-85 +VV+V

1-11 2 293 19930 3.9 777 3.2 633

2-10 2 305 21270 3.5 751 3.1 668

3-11 2 305 24320 3.4 824 3.1 755

2nd Dam: Burlin Marsh Cola VG-86

3rd Dam: Burlin Sammo Cats EX-90

35

2ND-CHOICE HEZTRY EMMA

144576674 Born: 3/25/2015
1-11 2x 327d 22424 3.0 681 3.1 693
3-00 2x 299d 30279 853 832
4-00 2x 276d 30214 825 886
Last test: 92lbs 3.2% 3.5%

Five Yr Old

Fresh 3/27/2019

Bred 5/6/2020 to 7HO12587

Mr D Apple Diamondback

ST-JACOB DESTRY HEZTRY-ET

70074442 4-07 Excellent-91 EEEV

-748M -25F -8P 99%R 4/2020

PTA -156NM +.01%F +.06%P 68%US

PTA -.4PL 3.09SCS +.7DPR 9.0%DCE

PTA +1.12T +.65UDC +.73FLC

Destry x Dubeau Dundee Hezbollah EX-92 EX-MS

CARL-A JEEVES ELLIE-ET

66360668 7-07 Good Plus-80 +VGVF

1-10 3 283 28090 3.0 856 3.0 843

2-10 2 289 36580 2.5 930 2.8 1038

5-01 2 260 30150 2.3 690 2.7 811

6-00 2 316 33498 2.0 668 2.7 895

7-02 2 317 32843 2.1 675 2.7 881

8-04 2 300 25680 2.3 584 2.8 725

LIFE: 246,953lb 2.9 5740 2.9 6849

2nd Dam: Carl-A Ramos Elise GP-81 @ 2-11

2-01 3 307 32200 4.3 1374 3.0 976

3rd Dam: Junge Pippen Ellie-ET EX-90 GMD DOM

1-11 3 365 31260 3.4 1065 3.0 938

3-04 3 305 37490 3.9 1457 2.9 1102

5-03 3 305 47160 4.3 2021 2.9 1379

LIFE: 1,401d 168,480lb 4.0% 6,811f 3.0% 5,074p

4th Dam: J-T-Willow Manfred Eve-ET VG-85 VG-MS

1-11 2 365 31270 4.3 1356 3.0 942

5th Dam: Redrock-View B-Wood Eve-ET VG-87 GMD DOM

2-00 2 3 365 37196 4.2 1552 3.5 1300

6th Dam: Cityedge Winken Eva-ET VG-87 GMD DOM

2-03 2 305 25000 4.0 997 3.1 779

3-05 2 365 32430 3.6 1180 3.2 1036

5-02 2 365 37910 3.7 1388 2.9 1092

7-02 2 365 35360 3.8 1336 2.9 1029

9-00 2 365 27090 94 3.5 952 3.1 851

LIFE: 2,502d 191,950lb 3.8% 7,209f 3.1% 5,980p

7th Dam: Ri-Bon-Tyne Marshfield Elvina VG-85 GMD DOM

3-01 2 365 39160 3.2 1235 2.7 1060

4-02 2 365 37250 3.4 1249 2.9 1064

5-03 2 365 29900 2.8 846 2.9 879

6-09 2 365 36870 3.5 1301 2.8 1022

LIFE: 2,003d 177,070lb 3.3% 5,914f 2.8% 4,993p

36

Emily

Can Be Registered Born: 3/13/2017
2-08 2x 79d 5633 3.6 203 3.0 169
Last test: 71lbs 3.6 3.0

Jr 3 Yr Old

Calved 12/02/2019
Bred 5/2/2020 to 7HO12587
Mr D Apple Diamondback

MR APPLES ARMANI-ET
68571374 100%RHA RC CD TP TY TV EX-90
PTAT +0.95 UDC+1.73 FLC+1.54 GTPI +2050G
Goldwyn x KHW Regiment Apple-Red-ET EX-96 4E

2ND-CHOICE HEZTRY EMMA
144576674
1-11 2x 327d 22424 3.0 681 3.1 693
3-00 2x 299d 30279 853 832
4-00 2x 276d 30214 825 886

2nd Dam: **Carl-A Jeeves Ellie GP-80**
1-10 3 283 28090 3.0 856 3.0 843
2-10 2 289 36580 2.5 930 2.8 1038
5-01 2 260 30150 2.3 690 2.7 811
6-00 2 316 33498 2.0 668 2.7 895
7-02 2 317 32843 2.1 675 2.7 881
8-04 2 300 25680 2.3 584 2.8 725
LIFE: 246,953lb 2.9 5740 2.9 6849

2nd Dam: **Carl-A Ramos Elise GP-81 @ 2-11**
2-01 3 307 32200 4.3 1374 3.0 976

3rd Dam: **Junge Pippen Ellie-ET EX-90 GMD DOM**
1-11 3 365 31260 3.4 1065 3.0 938
3-04 3 305 37490 3.9 1457 2.9 1102
5-03 3 305 47160 4.3 2021 2.9 1379
LIFE: 1,401d 168,480lb 4.0% 6,811f 3.0% 5,074p

4th Dam: **J-T-Willow Manfred Eve-ET VG-85 VG-MS**
1-11 2 365 31270 4.3 1356 3.0 942

5th Dam: **Redrock-View B-Wood Eve-ET VG-87 GMD DOM**
2-00 2 3 365 37196 4.2 1552 3.5 1300

6th Dam: **Cityedge Winken Eva-ET VG-87 GMD DOM**
2-03 2 305 25000 4.0 997 3.1 779
3-05 2 365 32430 3.6 1180 3.2 1036
5-02 2 365 37910 3.7 1388 2.9 1092
7-02 2 365 35360 3.8 1336 2.9 1029
9-00 2 365 27090 94 3.5 952 3.1 851
LIFE: 2,502d 191,950lb 3.8% 7,209f 3.1% 5,980p

7th Dam: **Ri-Bon-Tyne Marshfield Elvina VG-85 GMD DOM**
3-01 2 365 39160 3.2 1235 2.7 1060
4-02 2 365 37250 3.4 1249 2.9 1064
5-03 2 365 29900 2.8 846 2.9 879
6-09 2 365 36870 3.5 1301 2.8 1022
LIFE: 2,003d 177,070lb 3.3% 5,914f 2.8% 4,993p

37

Ellen

Can Be Registered Born: 5/05/2017
2-04 2x 160d 13531 2.9 385 2.8 370
Last test: 94lbs 3.0% 2.8%

Jr 3 Yr Old

Fresh 9/12/2019
Bred 12/26/2019 to 120H1326
Maple-Hill-Farm JLM Harry
reg# 138738716
Lou x Maple-Hill-Farm H-M Harlet
EX-92

CANYON-BREEZE AT AIRLIFT-ET
62897620 100%RHA TR TP TY TV TL VG-89
PTAT +2.39 UDC+0.51 FLC+2.36 GTPI +1906G
Atwood x Canyon-Breeze S Auburn-ET EX-90 DOM

CARL-A JEEVES ELLIE-ET
66360668 7-07 Good Plus-80 +VGVF
1-10 3 283 28090 3.0 856 3.0 843
2-10 2 289 36580 2.5 930 2.8 1038
5-01 2 260 30150 2.3 690 2.7 811
6-00 2 316 33498 2.0 668 2.7 895
7-02 2 317 32843 2.1 675 2.7 881
8-04 2 300 25680 2.3 584 2.8 725
LIFE: 246,953lb 2.9 5740 2.9 6849

2nd Dam: **Carl-A Ramos Elise GP-81 @ 2-11**
2-01 3 307 32200 4.3 1374 3.0 976

3rd Dam: **Junge Pippen Ellie-ET EX-90 GMD DOM**
1-11 3 365 31260 3.4 1065 3.0 938
3-04 3 305 37490 3.9 1457 2.9 1102
5-03 3 305 47160 4.3 2021 2.9 1379
LIFE: 1,401d 168,480lb 4.0% 6,811f 3.0% 5,074p

4th Dam: **J-T-Willow Manfred Eve-ET VG-85 VG-MS**
1-11 2 365 31270 4.3 1356 3.0 942

5th Dam: **Redrock-View B-Wood Eve-ET VG-87 GMD DOM**
2-00 2 3 365 37196 4.2 1552 3.5 1300

6th Dam: **Cityedge Winken Eva-ET VG-87 GMD DOM**
2-03 2 305 25000 4.0 997 3.1 779
3-05 2 365 32430 3.6 1180 3.2 1036
5-02 2 365 37910 3.7 1388 2.9 1092
7-02 2 365 35360 3.8 1336 2.9 1029
9-00 2 365 27090 94 3.5 952 3.1 851
LIFE: 2,502d 191,950lb 3.8% 7,209f 3.1% 5,980p

7th Dam: **Ri-Bon-Tyne Marshfield Elvina VG-85 GMD DOM**
3-01 2 365 39160 3.2 1235 2.7 1060
4-02 2 365 37250 3.4 1249 2.9 1064
5-03 2 365 29900 2.8 846 2.9 879
6-09 2 365 36870 3.5 1301 2.8 1022
LIFE: 2,003d 177,070lb 3.3% 5,914f 2.8% 4,993p

38

EllyMay

Can Be Registered Born: 3/01/2016

1-09 2x 342 23352 3.4 802 3.0 713

2-10 2x 352 24138 3.5 850 2.9 718

Four Yr Old

Calved 2/26/2019

MS Atlees SHT Aftershock-ET
65249839 100%RHA Excellent-92 TC TY TV TLTD
PTAT +1.44 UDC+1.08 FLC+0.61 TPI +1662
Shottle x MD-Delight Durham AtleeEX-92 GMD DOM

CARL-A JEEVES ELLIE-ET
66360668 7-07 Good Plus-80 +VGVF
1-10 3 283 28090 3.0 856 3.0 843
2-10 2 289 36580 2.5 930 2.8 1038
5-01 2 260 30150 2.3 690 2.7 811
6-00 2 316 33498 2.0 668 2.7 895
7-02 2 317 32843 2.1 675 2.7 881
8-04 2 300 25680 2.3 584 2.8 725
LIFE: 246,953lb 2.9 5740 2.9 6849

2nd Dam: Carl-A Ramos Elise GP-81 @ 2-11
2-01 3 307 32200 4.3 1374 3.0 976

3rd Dam: Junge Phippen Ellie-ET EX-90 GMD DOM
1-11 3 365 31260 3.4 1065 3.0 938
3-04 3 305 37490 3.9 1457 2.9 1102
5-03 3 305 47160 4.3 2021 2.9 1379
LIFE: 1,401d 168,480lb 4.0% 6,811f 3.0% 5,074p

4th Dam: J-T-Willow Manfred Eve-ET VG-85 VG-MS
1-11 2 365 31270 4.3 1356 3.0 942

5th Dam: Redrock-View B-Wood Eve-ET VG-87 GMD DOM
2-00 2 3 365 37196 4.2 1552 3.5 1300

6th Dam: Cityedge Winken Eva-ET VG-87 GMD DOM
2-03 2 305 25000 4.0 997 3.1 779
3-05 2 365 32430 3.6 1180 3.2 1036
5-02 2 365 37910 3.7 1388 2.9 1092
7-02 2 365 35360 3.8 1336 2.9 1029
9-00 2 365 27090 94 3.5 952 3.1 851
LIFE: 2,502d 191,950lb 3.8% 7,209f 3.1% 5,980p

7th Dam: Ri-Bon-Tyne Marshfield Elvina VG-85 GMD DOM
3-01 2 365 39160 3.2 1235 2.7 1060
4-02 2 365 37250 3.4 1249 2.9 1064
5-03 2 365 29900 2.8 846 2.9 879
6-09 2 365 36870 3.5 1301 2.8 1022
LIFE: 2,003d 177,070lb 3.3% 5,914f 2.8% 4,993p

39

Envy

Can Be Registered Born: 6/24/2019

Summer Yearling

MAPLE-DOWNS-I G W ATWOOD-ET
8956379 100%RHA TR TP TY TV TL EX-90
PTAT +2.98 UDC+1.68 FLC+2.21 GTPI +1914G
Goldwyn x MD-Delight Durham Atlee-ET EX-92

CARL-A JEEVES ELLIE-ET
66360668 7-07 Good Plus-80 +VGVF
1-10 3 283 28090 3.0 856 3.0 843
2-10 2 289 36580 2.5 930 2.8 1038
5-01 2 260 30150 2.3 690 2.7 811
6-00 2 316 33498 2.0 668 2.7 895
7-02 2 317 32843 2.1 675 2.7 881
8-04 2 300 25680 2.3 584 2.8 725
LIFE: 246,953lb 2.9 5740 2.9 6849

2nd Dam: Carl-A Ramos Elise GP-81 @ 2-11
2-01 3 307 32200 4.3 1374 3.0 976

3rd Dam: Junge Phippen Ellie-ET EX-90 GMD DOM
1-11 3 365 31260 3.4 1065 3.0 938
3-04 3 305 37490 3.9 1457 2.9 1102
5-03 3 305 47160 4.3 2021 2.9 1379
LIFE: 1,401d 168,480lb 4.0% 6,811f 3.0% 5,074p

4th Dam: J-T-Willow Manfred Eve-ET VG-85 VG-MS
1-11 2 365 31270 4.3 1356 3.0 942

5th Dam: Redrock-View B-Wood Eve-ET VG-87 GMD DOM
2-00 2 3 365 37196 4.2 1552 3.5 1300

6th Dam: Cityedge Winken Eva-ET VG-87 GMD DOM
2-03 2 305 25000 4.0 997 3.1 779
3-05 2 365 32430 3.6 1180 3.2 1036
5-02 2 365 37910 3.7 1388 2.9 1092
7-02 2 365 35360 3.8 1336 2.9 1029
9-00 2 365 27090 94 3.5 952 3.1 851
LIFE: 2,502d 191,950lb 3.8% 7,209f 3.1% 5,980p

7th Dam: Ri-Bon-Tyne Marshfield Elvina VG-85 GMD DOM
3-01 2 365 39160 3.2 1235 2.7 1060
4-02 2 365 37250 3.4 1249 2.9 1064
5-03 2 365 29900 2.8 846 2.9 879
6-09 2 365 36870 3.5 1301 2.8 1022
LIFE: 2,003d 177,070lb 3.3% 5,914f 2.8% 4,993p



Ridgedale Estelle-ET EX-95 3E
5th Dam of Lot 40

40

Eleanor

Can Be Registered Born: 7/11/2015
1-10 2x 275 17716 554 502
2-08 2x 286 28986 839 763
3-08 2x 345 27705 2.9 826 2.5 711

Five Yr Old

Sells Dry
Due 7/24/2020 to 7H10920
MR Chassity Gold Chip-ET

RONELEE TOYSTORY DOMAIN
137974489 A2A2 CVF BYF BLF DPF
PTAT -0.90 UDC-0.10 FLC -0.56 TPI +1870
Toystory x Ronelee Outside Dabble-ET 2E-91 GMD DOM

TAN-BARK JASPER ELYSE-ET
140765364 5-02 Good Plus-83 ++GGV
3-09 2 305 28930 3.8 1094 2.9 827

2nd Dam: Meadowview Titanic Eva VG-86
3-04 2 365 26870 3.9 1042 2.9 787
4-07 2 365 32130 3.0 967 2.6 836

3rd Dam: Ridgedale Euphoric VG-85
3-08 2 365 22290 4.2 935 3.0 674
5-03 2 343 21430 4.0 853 3.0 638

4th Dam: Ridgedale Euphemia-ET EX-92 2E
3-05 3 365 30670 3.3 1003 2.8 858
4-07 3 365 29560 3.8 1133 2.7 808
6-01 3 365 29710 4.2 1242 2.6 760
7-10 3 365 27610 4.9 1357 2.7 735
LIFE: 2,441d 172,570lb 3.9% 6,679f 2.7% 4,689p
Maternal Sister: *Ridgedale Estel-ET EX-95 5E*

5th Dam: Ridgedale Estelle-ET EX-95 3E
3-05 3 365 32840 3.5 1159 2.7 900
4-10 3 365 35580 3.9 1403 2.7 945
6-07 3 365 31180 3.8 1188 2.7 855
8-03 3 365 34810 3.6 1258 2.7 945
LIFE: 2,635d 194,340lb 3.7% 7,281f 2.8% 5,459p

6th Dam: Ridgedale Fond Example EX-95 3E
6-01 3365 34160 3.7 1252 2.9 988
7-04 365 3 46050 3.8 1741 2.9 1354
LIFE 2384 185450 3.7 6854 3.0 5476
3rd Eastern Spring National Produce 1996

7th Dam: Ridgedale Quality Extra EX-90
8-02 355 2 26860 3.3 898 3.0 793

8th Dam: Ridgedale SS Emmy VG-87
5-04 2x 365d 24,010 3.5 840

9th Dam: Ridgedale Originator M&M EX-90 2E
6-04 2x 365d 19,100 4.4 837

10th Dam: Birchmere Reflector Emma VG-85
7-08 2x 305d 16,330 4.4 723



Maternal Sister to 4th Dam of Lot 40
Ridgedale Estel-ET EX-95 5E

41

Elvira

Can Be Registered Born: 3/05/2017
2-05 2x 183d 12944 3.6 472 3.0 393
Last test: 79lbs 4.0% 3.1%

Jr 3 Yr Old

Calved 8/20/2019

Due 9/23/2020 to 7H14477

MR Blondin Warrior-Red-ET

DE-SU BKM MCCUTCHEN 1174-ET

69990138 99%RHA TR TP TC TY TV TL EX-93 GM

PTAT +2.22 UDC+1.44 FLC+1.22 GTPI +2264G

Bookem x Sully Shottle May-TW EX-91 2E DOM

GUIDED-PATH ELITE 1595

68676339 5-05 Very Good-86 +V+VV

1-11 2 327 23667 3.8 898 2.9 697

2-11 2 336 34344 2.6 930 2.8 974

4-00 2 347 35086 2.9 1044 2.8 1009

5-02 2 365 36986 3.6 1338 2.9 1090

2nd Dam: **Star-Bar Mr Ships Sue-ET VG-87 VG-MS**

2-00 2 365 27640 3.3 900 3.0 829

5-01 2 365 40770 3.2 1285 2.9 1170

3rd Dam: **Star-Bar Manfred Miracle-ET EX-90 2E GMD DOM**

2-01 2 365 32220 3.8 1229 3.0 965

3-04 2 305 33630 3.8 1267 3.0 1006

5-09 2 365 47120 3.9 1851 3.1 1444

LIFE: 2,103d 175,750lb 3.8% 6,624f 3.2% 5,578p

4th Dam: **Indianhead Mandel Mandy-ET EX-91 GMD DOM**

2-02 3 365 39930 3.9 1554 2.9 1177

4-02 2 365 31980 4.0 1271 2.9 940

5th Dam: **B-M-Y Leadman Karen-ET EX-93 GMD DOM**

4-02 3 365 41230 3.2 1333 3.2 1301

5-07 3 365 40040 3.7 1480 3.2 1288

7-02 3 365 45890 3.6 1673 2.9 1321

11-03 3 316 29100 3.8 1100 3.0 877

LIFE: 2,043d 203,020lb 3.5% 7,143f 3.1% 6,288p

6th Dam: **MS Berkshire-Valley Heather EX-92 2E GMD DOM**

3-05 2 365 28430 4.6 1294 3.1 877

5-02 2 305 32880 4.0 1306 3.0 981

7th Dam: **Berkshire-Valley J Heather EX-90 2E GMD DOM**

5-03 3 305 36380 3.2 1148 3.1 1130

6-06 3 305 34690 3.2 1112 3.1 1064

7-07 2 365 31620 3.4 1066 3.2 1004

LIFE: 2,025d 173,760lb 3.3% 5,717f 3.2% 5,546p

8th Dam: **Brooknoll Tippy Heidi VG-88 DOM**

5-07 2 305 22660 4.0 911 3.1 697

LIFE: 2,798d 166,615lb 3.8% 6,324f 3.1% 3,287p

9th Dam: **Brooknoll Elevation Holly EX-90 3E GMD DOM**

7-09 2 305 26940 4.2 1129

42

Caberet Atwood Francene

143720539 Born: 8/03/2014

1-10 2x 365 27068 3.8 1065 3.0 823

3-00 2x 337 28535 3.6 1031 3.1 890

4-01 2x 341 33163 3.4 1131 3.1 1033

5-02 2x 129 11665 283 363

Good Plus-82 ++GGV @ 3-01

Aged Cow

Calved 10/13/2019

Bred 2/07/2020 to 7H10920

MR Chassity Gold Chip-ET

MAPLE-DOWNS-I G W ATWOOD-ET

8956379 100%RHA TR TP TY TV TL EX-90

PTAT +2.98 UDC+1.68 FLC+2.21 GTPI +1914G

Goldwyn x MD-Delight Durham Atlee-ET EX-92

IDEALS DUNDEE FRILLY

70334925 4-08 Excellent-90 EVEVE

2-04 2 275 20350 2.9 586 3.0 609

3-03 2 323 30690 2.7 831 2.9 880

4-04 2 263 26499 902 776

2nd Dam: **Ideals Sovereign Felecia VG-85 VG-MS**

2-01 2 289 27640 4.0 1116 3.1 847

3-01 2 311 34100 3.9 1341 3.2 1084

4-00 2 277 25910 4.0 1040 3.2 818

5-00 2 305 28380 93 4.2 1200 3.3 940

3rd Dam: **Ideals Vince Flirt VG-85**

2-01 2 365 38200 3.2 1223 2.8 1078

3-04 2 300 40100 2.6 1054 2.7 1100

4-04 2 309 35250 3.1 1110 2.8 981

5-05 2 309 41950 2.9 1211 2.8 1159

6-05 2 365 48850 3.1 1506 2.7 1334

8-01 2 246 29870 3.1 912 2.7 794

LIFE: 2,128d 254,100 3.0 7,678 2.8 7,042

4th Dam: **Ideals Skybuck Flirt EX-90**

2-07 2 310 26130 3.3 865 2.8 736

3-07 3 360 39080 3.1 1197 2.9 1120

4-08 2 365 39000 3.1 1216 2.8 1081

5-10 2 305 36280 3.2 1148 2.8 1015

7-00 2 305 35220 3.4 1180 2.9 1017

LIFE: 1,863d 190,980lb 3.2% 6,176f 2.9% 5,445p

5th Dam: **Ideals Odyssey Flirt VG-88**

6-05 2 352 27870 3.5 988 2.8 776

6th Dam: **Lodestar Ovation Flicka VG-88**

5-08 2 305 19960 3.9 775 2.8 565

7th Dam: **Lodestar Magic Astro-OC VG-86**

4-03 2 305 24010 3.3 781 3.2 758

8th Dam: **Lodestar Magic Woodmistress VG-85**

3-10 2 285 17560 3.6 626 3.1 547

43

Jillian

Can Be Registered Born: 7/11/2016
 2-05 2x 321 21272 3.2 688 3.1 657
 3-05 2x 46 4415 3.0 145 2.5 117
 Last test: 103lbs 3.0% 2.5%

Four Yr Old

Calved 1/4/2020
 Bred 4/26/2020 to 7HO12587
 Mr D Apple Diamondback

MS Atlees SHT Aftershock-ET
 65249839 100%RHA Excellent-92 TC TY TV TLTD
 PTAT +1.44 UDC+1.08 FLC+0.61 TPI +1662
 Shottle x MD-Delight Durham AtleeEX-92 GMD DOM

JORDAN
 2-01 2 365 28400 3.5 995 2.9 830
 3-04 2 365 29077 3.7 1062 2.9 849

2nd Dam: Ideals Fruror Josie VG-85 VG-MS

2-00 2 352 30890 3.8 1160 3.1 946
 3-01 2 279 28590 3.5 989 3.0 852
 4-01 2 299 30580 3.2 980 3.0 910

3rd Dam: Ideals Radar Joelyn VG-86

3-00 2 365 39820 3.8 1513 3.0 1207
 4-02 2 311 31670 3.5 1106 3.0 937
 5-03 2 320 36030 3.8 1379 3.0 1097
 6-04 2 351 32190 3.6 1156 2.9 931
 7-05 2 288 30290 3.4 1021 2.9 887
 LIFE: 1,699d 174,140lb 3.6% 6,342f 3.0% 5,200p

4th Dam: Ideals Flip Jodi VG-85 GMD

2-03 3 305 26190 3.1 822 2.9 751
 3-05 2 361 38560 3.3 1270 2.8 1094
 4-07 2 348 39790 3.1 1242 2.7 1080

5th Dam: Sefton June Dixie Crat Jodi EX-90

5-02 2 321 32500 3.3 1068 2.8 921
 6-03 2 327 32890 3.1 1021 2.8 913
 7-04 2 289 31080 3.3 1034 2.7 837
 LIFE: 2,023d 175,320lb 3.2% 5,598f 2.8% 4,912p

6th Dam: Jackie Tycho June VG-85 VG-MS

8-06 2 342 23500 2.9 672 2.9 687

44

2nd-Choice Airlift Josalyn

144238886 Born: 12/01/2016
 2-00 2x 365 23725 3.4 819 3.1 748

Sr 3 Yr Old

Due 5/19/2020 to 120H1326
 Maple-Hill-Farm JLM Harry
 reg# 138738716
 Lou x Maple-Hill-Farm H-M Harlet
 EX-92

CANYON-BREEZE AT AIRLIFT-ET
 62897620 100%RHA TR TP TY TV TL VG-89
 PTAT +2.39 UDC+0.51 FLC+2.36 GTPI +1906G
 Atwood x Canyon-Breeze S Auburn-ET EX-90 DOM

2ND CHOICE
 23WDH0352 100%RHA
 2-10 2 275 23109 994 743
 3-09 2 340 26231 4.8 1267 3.4 896

2nd Dam: Ideals Fruror Josie VG-85 VG-MS

2-00 2 352 30890 3.8 1160 3.1 946
 3-01 2 279 28590 3.5 989 3.0 852
 4-01 2 299 30580 3.2 980 3.0 910

3rd Dam: Ideals Radar Joelyn VG-86

3-00 2 365 39820 3.8 1513 3.0 1207
 4-02 2 311 31670 3.5 1106 3.0 937
 5-03 2 320 36030 3.8 1379 3.0 1097
 6-04 2 351 32190 3.6 1156 2.9 931
 7-05 2 288 30290 3.4 1021 2.9 887
 LIFE: 1,699d 174,140lb 3.6% 6,342f 3.0% 5,200p

4th Dam: Ideals Flip Jodi VG-85 GMD

2-03 3 305 26190 3.1 822 2.9 751
 3-05 2 361 38560 3.3 1270 2.8 1094
 4-07 2 348 39790 3.1 1242 2.7 1080

5th Dam: Sefton June Dixie Crat Jodi EX-90

5-02 2 321 32500 3.3 1068 2.8 921
 6-03 2 327 32890 3.1 1021 2.8 913
 7-04 2 289 31080 3.3 1034 2.7 837
 LIFE: 2,023d 175,320lb 3.2% 5,598f 2.8% 4,912p

6th Dam: Jackie Tycho June VG-85 VG-MS

8-06 2 342 23500 2.9 672 2.9 687

45

Lacy

Can Be Registered Born: 8/05/2015
 1-09 2x 330 17627 3.7 662 3.0 539
 2-09 2x 364 23343 3.2 761 3.0 720
 RIP 3-11 2x 226 19689 3.3 666 2.9 581
 Last test: 73lbs 3.8% 3.3%

Five Yr Old

Calved 7/08/2019

Due 9/06/2020 to 120H1326

Maple-Hill-Farm JLM Harry

reg# 138738716

Lou x Maple-Hill-Farm H-M Harlet EX-92

MOUNTFIELD SSI DCY MOGUL-ET
840003006972816 100%RHA TR TP TC TY EX-93

PTA +2.19T +3.15UDC +1.98FLC GTPI +2340G

Dorcy x Mountfield Marsh Maxine VG-88 @ 2-07

ATH-MOR JET STREAM LARA

65257779 7-03 Very Good-85 +VVVV

2-02 3 355 35180 3.7 1307 3.0 1069

3-03 3 336 37000 3.5 1306 2.9 1082

5-07 2 305 34180 3.5 1206 3.1 1069 92

LIFE: 1,686d 183,320lb 3.6 6,576 3.1 5612

2nd Dam: **Ath-Mor Forbidden Gert GP-82**

1-10 3 311 25620 97 3.7 959 2.9 739

2-10 3 345 33910 96 3.3 1131 2.9 991

3-11 3 298 32660 97 3.4 1104 2.7 895

4-11 3 294 32080 96 2.8 883 2.8 898

3rd Dam: **Beaver-Dam Leadman Quake-ET GP-80**

3-01 3 305 28940 4.0 1147 3.0 881

4-03 3 308 36130 3.8 1386 2.9 1065

5-03 3 281 28880 3.7 1070 3.0 856

6-02 3 295 30060 3.9 1173 2.9 881

7-02 3 365 39070 3.6 1398 2.9 1151

8-07 3 364 33550 4.3 1427 2.9 971

9-09 3 351 30150 4.2 1275 3.1 930

LIFE: 2,713d 259,520lb 3.9 10,071 3.0 7,693

46

Lucy

Can Be Registered
 Born: 5/16/2018

Jr 2 Yr Old

Lundy x Lacy

KELLERCREST KINGBO LUNDY-ET

74117360 TP TR

+619M +34 +0.04%F +18 +0.00%

Grazing Merit \$+300 SCS 2.83

Fert. Index +1.6 PL +0.6 DPR +1.2

HCR +2.7

Kingboy x Rickland Numero Uno 4519-ET

47

Lady

Can Be Registered Born: 7/08/2019

Summer Yearling

Scientific B Defiant

141123484 RC TP TC

PTAT +2.79 UDC+1.59 FLC+1.06

Braxton x Scientific Gold Dior Rae-ET EX-92

LACY

1-09 2x 330 17627 3.7 662 3.0 539

2-09 2x 364 23343 3.2 761 3.0 720

RIP 3-11 2x 226 19689 3.3 666 2.9 581

2nd Dam: **Ath-Mor Jet Stream Lara VG-85 VG-MS**

2-02 3 355 35180 3.7 1307 3.0 1069

3-03 3 336 37000 3.5 1306 2.9 1082

5-07 2 305 34180 3.5 1206 3.1 1069 92

LIFE: 1,686d 183,320lb 3.6 6,576 3.1 5612

3rd Dam: **Ath-Mor Forbidden Gert GP-82**

1-10 3 311 25620 97 3.7 959 2.9 739

2-10 3 345 33910 96 3.3 1131 2.9 991

3-11 3 298 32660 97 3.4 1104 2.7 895

4-11 3 294 32080 96 2.8 883 2.8 898

4th Dam: **Beaver-Dam Leadman Quake-ET GP-80**

3-01 3 305 28940 4.0 1147 3.0 881

4-03 3 308 36130 3.8 1386 2.9 1065

5-03 3 281 28880 3.7 1070 3.0 856

6-02 3 295 30060 3.9 1173 2.9 881

7-02 3 365 39070 3.6 1398 2.9 1151

8-07 3 364 33550 4.3 1427 2.9 971

9-09 3 351 30150 4.2 1275 3.1 930

LIFE: 2,713d 259,520lb 3.9 10,071 3.0 7,693

48

Lins

Can Be Registered Born: 9/11/2013
 1-10 2x 295 24288 722 676
 2-10 2x 365 39550 3.4 1346 2.8 1131
 4-05 2x 365 44908 3.2 1447 2.7 1239
 RIP 5-09 2x 239 27356 840 734
 Last test: 98lbs 3.1% 2.8%

Aged Cow

Calved 6/25/2019
 Bred 4/23/2020 to 7HO12587
 Mr D Apple Diamondback

NAVS SHTL FULTON-ET 62821518 TR

PTAT +0.65 UDC+0.06 FLC+0.35 GTPI +1738G
 Shottle x Jeffana Throne Faucett-ET VG-88
 Fulton's Dam: 2-02 2x 365d 33360m 3.5 1171f 3.0 1007p

ATH-MOR JET STREAM LARA

65257779 7-03 Very Good-85 +VVVV
 2-02 3 355 35180 3.7 1307 3.0 1069
 3-03 3 336 37000 3.5 1306 2.9 1082
 5-07 2 305 34180 3.5 1206 3.1 1069 92
 LIFE: 1,686d 183,320lb 3.6 6,576 3.1 5612

2nd Dam: Ath-Mor Forbidden Gert GP-82

1-10 3 311 25620 97 3.7 959 2.9 739
 2-10 3 345 33910 96 3.3 1131 2.9 991
 3-11 3 298 32660 97 3.4 1104 2.7 895
 4-11 3 294 32080 96 2.8 883 2.8 898

3rd Dam: Beaver-Dam Leadman Quake-ET GP-80

3-01 3 305 28940 4.0 1147 3.0 881
 4-03 3 308 36130 3.8 1386 2.9 1065
 5-03 3 281 28880 3.7 1070 3.0 856
 6-02 3 295 30060 3.9 1173 2.9 881
 7-02 3 365 39070 3.6 1398 2.9 1151
 8-07 3 364 33550 4.3 1427 2.9 971
 9-09 3 351 30150 4.2 1275 3.1 930
 LIFE: 2,713d 259,520lb 3.9 10,071 3.0 7,693

49

Linda

Can Be Registered Born: 8/07/2016
 1-08 2x 365 23350 3.3 774 2.9 697
 RIP 3-00 2x 176 16424 3.5 538 2.8 448
 Last test: 90lbs 3.5% 2.8%

Four Yr Old

Calved 8/27/2019

MS Atlees SHT Aftershock-ET

65249839 100%RHA Excellent-92 TC TY TV TLTD
 PTAT +1.44 UDC+1.08 FLC+0.61 TPI +1662
 Shottle x MD-Delight Durham AtleeEX-92 GMD DOM

LINS

1-10 2x 295 24288 722 676
 2-10 2x 365 39550 3.4 1346 2.8 1131
 4-05 2x 365 44908 3.2 1447 2.7 1239

2nd Dam: Ath-Mor Jet Stream Lara VG-85 VG-MS

2-02 3 355 35180 3.7 1307 3.0 1069
 3-03 3 336 37000 3.5 1306 2.9 1082
 5-07 2 305 34180 3.5 1206 3.1 1069 92
 LIFE: 1,686d 183,320lb 3.6 6,576 3.1 5612

3rd Dam: Ath-Mor Forbidden Gert GP-82

1-10 3 311 25620 97 3.7 959 2.9 739
 2-10 3 345 33910 96 3.3 1131 2.9 991
 3-11 3 298 32660 97 3.4 1104 2.7 895
 4-11 3 294 32080 96 2.8 883 2.8 898

4th Dam: Beaver-Dam Leadman Quake-ET GP-80

3-01 3 305 28940 4.0 1147 3.0 881
 4-03 3 308 36130 3.8 1386 2.9 1065
 5-03 3 281 28880 3.7 1070 3.0 856
 6-02 3 295 30060 3.9 1173 2.9 881
 7-02 3 365 39070 3.6 1398 2.9 1151
 8-07 3 364 33550 4.3 1427 2.9 971
 9-09 3 351 30150 4.2 1275 3.1 930
 LIFE: 2,713d 259,520lb 3.9 10,071 3.0 7,693

50

Livana

Can Be Registered
 Born: 8/27/2019

Summer Yearling

Harry x Linda

Maple-Hill-Farm JLM Harry
 138738716

Lou x Maple-Hill-Farm H-M Harlet EX-92 (Hi-Metro)

51

Lindy

Can Be Registered Born: 9/22/2014

1-10 2x 318 18155 3.7 676 3.0 539

2-11 2x 305 23722 4.0 943 3.0 706

3-10 2x 291 22623 850 711

RIP 4-10 2x 202 20165 741 580

Last test: 98lbs 3.8% 3.3%

Five Yr Old

Calved 8/01/2019

Due 10/01/2020 to 120H1326

Maple-Hill-Farm JLM Harry

reg# 138738716

Lou x Maple-Hill-Farm H-M Harlet EX-92

WILLOWS-EDGE FULL GO-ET

141413877 100%RHA BY TP TR

PTAT +1.54 UDC+0.43 FLC+1.31 GTPI +2117G

Beacon x Willows-Edge Bolton Flicker EX-94

Full Go's Dam: 05-01 2x 318d 39640m 4.9 1962f 2.9 1145p

ATH-MOR JET STREAM LARA

65257779 7-03 Very Good-85 +VVVV

2-02 3 355 35180 3.7 1307 3.0 1069

3-03 3 336 37000 3.5 1306 2.9 1082

5-07 2 305 34180 3.5 1206 3.1 1069 92

LIFE: 1,686d 183,320lb 3.6 6,576 3.1 5612

2nd Dam: Ath-Mor Forbidden Gert GP-82

1-10 3 311 25620 97 3.7 959 2.9 739

2-10 3 345 33910 96 3.3 1131 2.9 991

3-11 3 298 32660 97 3.4 1104 2.7 895

4-11 3 294 32080 96 2.8 883 2.8 898

3rd Dam: Beaver-Dam Leadman Quake-ET GP-80

3-01 3 305 28940 4.0 1147 3.0 881

4-03 3 308 36130 3.8 1386 2.9 1065

5-03 3 281 28880 3.7 1070 3.0 856

6-02 3 295 30060 3.9 1173 2.9 881

7-02 3 365 39070 3.6 1398 2.9 1151

8-07 3 364 33550 4.3 1427 2.9 971

9-09 3 351 30150 4.2 1275 3.1 930

LIFE: 2,713d 259,520lb 3.9 10,071 3.0 7,693

52

Lilly

Can Be Registered

Born: 8/01/2019

Summer Yearling

Maple-Hill-Farm JLM Harry

138738716

Lou x Maple-Hill-Farm H-M Harlet EX-92

(Hi-Metro)

Lindy

2-11 2x 305 23722 4.0 943 3.0 706

3-10 2x 291 22623 850 711

RIP 4-10 2x 202 20165 741 580

Sells as Lot 51

2nd Dam: Ath-Mor Jet Stream Lara VG-85 VG-MS

2-02 3 355 35180 3.7 1307 3.0 1069

3-03 3 336 37000 3.5 1306 2.9 1082

5-07 2 305 34180 3.5 1206 3.1 1069 92

LIFE: 1,686d 183,320lb 3.6 6,576 3.1 5612

3rd Dam: Ath-Mor Forbidden Gert GP-82

1-10 3 311 25620 97 3.7 959 2.9 739

2-10 3 345 33910 96 3.3 1131 2.9 991

3-11 3 298 32660 97 3.4 1104 2.7 895

4-11 3 294 32080 96 2.8 883 2.8 898

4th Dam: Beaver-Dam Leadman Quake-ET GP-80

3-01 3 305 28940 4.0 1147 3.0 881

4-03 3 308 36130 3.8 1386 2.9 1065

5-03 3 281 28880 3.7 1070 3.0 856

6-02 3 295 30060 3.9 1173 2.9 881

7-02 3 365 39070 3.6 1398 2.9 1151

8-07 3 364 33550 4.3 1427 2.9 971

9-09 3 351 30150 4.2 1275 3.1 930

LIFE: 2,713d 259,520lb 3.9 10,071 3.0 7,693

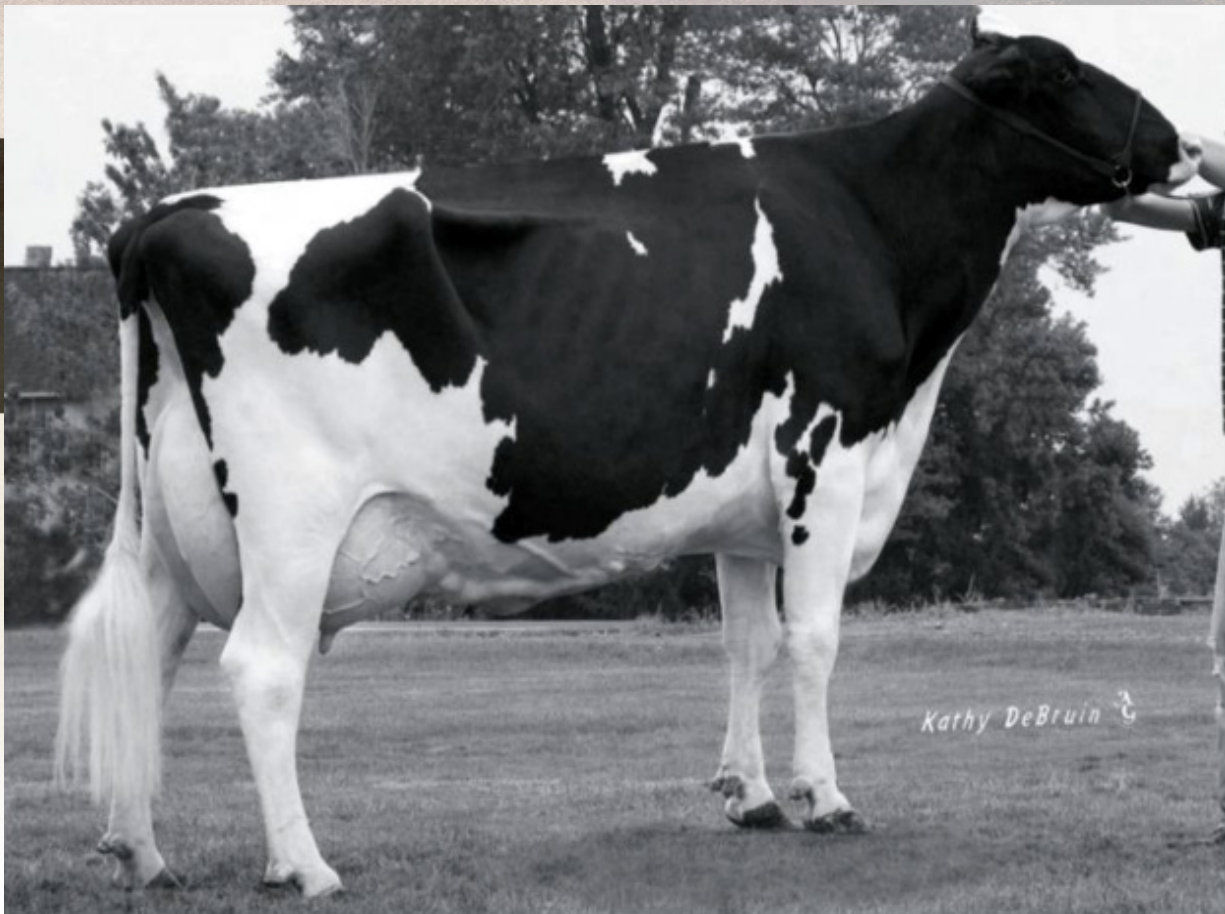

Ho-Crawf Aspen Liv EX-92 2E
2nd Dam of Lot 54

54 2ND-CHOICE AVATAR LEIGHA

3132453005 Born: 10/31/2014
1-10 2x 355 19527 4.2 809 3.1 610
3-00 2x 276 23004 866 673
3-11 2x 319 24892 3.9 981 3.2 798
RIP 4-11 2x 118 11364 372 319
Last test: 86lbs 3.8% 3.0%

Five Yr Old

Calved 10/24/2019
Bred 5/2/2020 to 7HO12587
Mr D Apple Diamondback

MR APPLES AVATAR-ET
68571318 100%RHA RC TP TY TV TL
PTA +1.44T +.88UDC +1.39FLC GTPI +1952
Shottle x KHW Regiment Apple-Red-ET EX-96 4E

OCD PALERMO LEISURE-ET
840003008315560 3-11 Very Good-86 VVVVV

2nd Dam: Ho-Crawf Aspen Liv EX-92 2E EX-MS
3-06 3 305 25040 4.1 1019 3.2 790
4-08 3 301 28210 90 3.9 1098 3.0 856

3rd Dam: Ho-Crawf Rudolph Leta VG-88
5-01 2 305 30840 3.8 1171 3.3 1023
6-03 2 299 26450 3.0 801 3.1 830

4th Dam: Ho-Crawf Blackstar Luster VG-85
7-02 2 305 21850 3.5 768 3.9 635

5th Dam: Ho-Crawf Starbuck Lii-TW EX-90
LIFE: 2,636d 138,780 3.8 5,255f 3.0 4,102p

6th Dam: Hoacre Valiant Lovely 5E-92 GMD DOM
14-02 2 365 24720 4.2 1039 3.0 750
Lifetime: 4,156d 215,960m 4.3% 9,291f

7th Dam: Hoacre Standout Lucy 4E-91 GMD
Lifetime: 2,755d 142,000m 4.4% 6,271f

55

2nd-Choice Armani Leann

144238877 Born: 9/01/2016
2-04 2 356 20849 4.2 900 3.4 718

Five Yr Old

Calved 3/01/2020

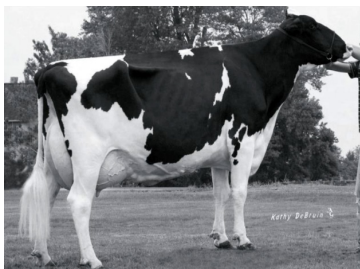

Ho-Crawf Aspen Liv EX-92 2E

3rd Dam of Lot 55 & 4th Dam of Lot 56

MR APPLES ARMANI-ET

68571374 100%RHA RC CD TP TY TV EX-90

PTAT +0.95 UDC+1.73 FLC+1.54 GTPI +2050G

Goldwyn x KHW Regiment Apple-Red-ET EX-96 4E

2ND-CHOICE AVATAR LEIGHA

840003132453005

1-10 2x 355 19527 4.2 809 3.1 610

3-00 2x 276 23004 866 673

3-11 2x 319 24892 3.9 981 3.2 798

2nd Dam: **OCD Palermo Leisure-ET VG-86 @ 3-11**

3rd Dam: **Ho-Crawf Aspen Liv EX-92 2E EX-MS**

3-06 3 305 25040 4.1 1019 3.2 790

4-08 3 301 28210 90 3.9 1098 3.0 856

4th Dam: **Ho-Crawf Rudolph Leta VG-88**

5-01 2 305 30840 3.8 1171 3.3 1023

6-03 2 299 26450 3.0 801 3.1 830

5th Dam: **Ho-Crawf Blackstar Luster VG-85**

7-02 2 305 21850 3.5 768 3.9 635

6th Dam: **Ho-Crawf Starbuck Lil-TW EX-90**

LIFE: 2,636d 138,780 3.8 5,255f 3.0 4,102p

7th Dam: **Hoacre Valiant Lovely 5E-92 GMD DOM**

14-02 2 365 24720 4.2 1039 3.0 750

Lifetime: 4,156d 215,960m 4.3% 9,291f

8th Dam: **Hoacre Standout Lucy 4E-91 GMD**

Lifetime: 2,755d 142,000m 4.4% 6,271f

56

2nd-Choice Aristocrat Leandra *RC

Pending

Born: 3/01/2020

Spring Calf

Red Carrier

Aristocrat x Leann

LUCK-E ARISTOCRAT-RED

3141305454 RC TC

PTAT +2.48 UDC+1.62 FLC+1.57

Ammo x Luck-E McGucci Afro-Red-ET EX-93

57

Lee

Can Be Registered Born: 10/24/2019

Fall Calf

SHE-KEN UNO DANIEL

72713018 100%RHA RC TC TY TV TL

PTAT +2.03 UDC+2.98 FLC+0.87 GTPI +2113G

Numero Uno x MS D Apple Danielle-ET EX-95 2E

2ND-CHOICE AVATAR LEIGHA

840003132453005

1-10 2x 355 19527 4.2 809 3.1 610

3-00 2x 276 23004 866 673

3-11 2x 319 24892 3.9 981 3.2 798

2nd Dam: **OCD Palermo Leisure-ET VG-86 @ 3-11**

3rd Dam: **Ho-Crawf Aspen Liv EX-92 2E EX-MS**

3-06 3 305 25040 4.1 1019 3.2 790

4-08 3 301 28210 90 3.9 1098 3.0 856

4th Dam: **Ho-Crawf Rudolph Leta VG-88**

5-01 2 305 30840 3.8 1171 3.3 1023

6-03 2 299 26450 3.0 801 3.1 830

5th Dam: **Ho-Crawf Blackstar Luster VG-85**

7-02 2 305 21850 3.5 768 3.9 635

6th Dam: **Ho-Crawf Starbuck Lil-TW EX-90**

LIFE: 2,636d 138,780 3.8 5,255f 3.0 4,102p

7th Dam: **Hoacre Valiant Lovely 5E-92 GMD DOM**

14-02 2 365 24720 4.2 1039 3.0 750

Lifetime: 4,156d 215,960m 4.3% 9,291f

8th Dam: **Hoacre Standout Lucy 4E-91 GMD**

Lifetime: 2,755d 142,000m 4.4% 6,271f

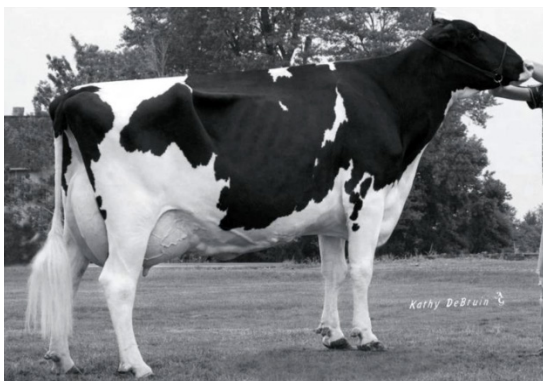

Ho-Crawf Aspen Liv EX-92 2E

3rd Dam of Lot 57

58

Leopard

Can Be Registered Born: 1/06/2019

Winter Yearling

GS ALLIANCE O KALIBER
120100409489

PTAT +2.22 UDC+1.68 FLC+0.66 GTPI +2142G
Acme x Decrausaz Iron O Kalibra RC EX-96

2ND-CHOICE ARMANI LEANN
144238877

2-04 2 356 20849 4.2 900 3.4 718

2nd Dam: **2nd-Choice Avatar Leigha**

3-11 2x 319 24892 3.9 981 3.2 798

3rd Dam: **OCD Palermo Leisure-ET VG-86 @ 3-11**

3rd Dam: **Ho-Crawf Aspen Liv EX-92 2E EX-MS**

3-06 3 305 25040 4.1 1019 3.2 790

4-08 3 301 28210 90 3.9 1098 3.0 856

4th Dam: **Ho-Crawf Rudolph Leta VG-88**

5-01 2 305 30840 3.8 1171 3.3 1023

6-03 2 299 26450 3.0 801 3.1 830

5th Dam: **Ho-Crawf Blackstar Luster VG-85**

7-02 2 305 21850 3.5 768 3.9 635

6th Dam: **Ho-Crawf Starbuck Lil-TW EX-90**

LIFE: 2,636d 138,780 3.8 5,255f 3.0 4,102p

7th Dam: **Hoacre Valiant Lovely 5E-92 GMD DOM**

14-02 2 365 24720 4.2 1039 3.0 750

Lifetime: 4,156d 215,960m 4.3% 9,291f

8th Dam: **Hoacre Standout Lucy 4E-91 GMD**

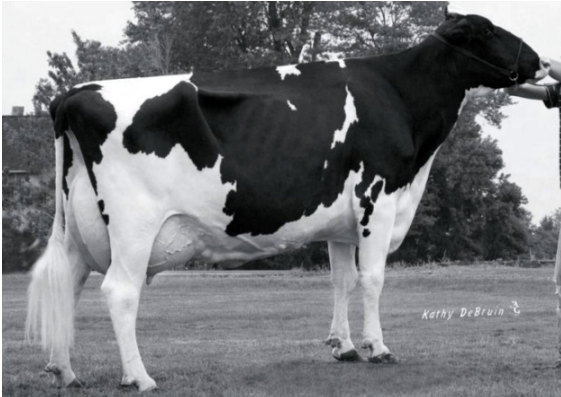

Ho-Crawf Aspen Liv EX-92 2E

3rd Dam of Lot 55 & 4th Dam of Lot 56

59 MS 2ND-CHOICE DAN MONEY-RED

3146974951 Born: 6/09/2017

2-01 2x 216 14604 474 444

Last test: 71lbs 3.6% 3.3%

Jr 3 Yr Old

Red & White

Sells dry

Due 7/06/2020 to 551HO03617

sexed Farnear Altitude-Red

**Calf will be red*

SHE-KEN UNO DANIEL

72713018 100%RHA RC TC TY TV TL

PTAT +2.03 UDC+2.98 FLC+0.87 GTPI +2113G

Numero Uno x MS D Apple Danielle-ET EX-95 2E

MAKACO ABSOLUTE MARCY

3132453006 2-09 Very Good-85 VVVV+

2nd Dam: **Makaco Sanchez Kacey**

3rd Dam: **2nd-Choice Debonair Katy VG-86**

4th Dam: **2nd-Choice BLKMark Marcey VG-88**

LIFE: 2,637d 197,910lb 3.4% 6,699f 2.9% 5,719p

5th Dam: **Fritzglen Oscar Mary GP-81**

3-00 3 305 31180 3.1 971 2.9 906

60 2nd-Choice Armani Narley

144097683 Born: 3/02/2016
 1-11 2x 365 23660 3.1 762 2.9 714
 3-01 2x 295 22740 705 690
 Last test: 58lbs 3.9% 3.6%

Four Yr Old

Calved 4/30/2019
 Due 10/30/2020 to 94H17993
 She-Ken Uno Daniel

MR APPLES ARMANI-ET
 68571374 100%RHA RC CD TP TY TV EX-90
 PTAT +0.95 UDC+1.73 FLC+1.54 GTPI +2050G
 Goldwyn x KHW Regiment Apple-Red-ET EX-96 4E

D-M-CREEKSIDE NAUGHTY
 137668416 6-02 Excellent-90 EEVVV
 5-08 2 365 42999 3.3 1471 2.9 1296
 6-10 2 365 40541 2.8 1152 3.0 1229
 LIFE: 1,774d 154,670lb 3.4% 5,276f 3.2% 4,954p

2nd Dam: **D-M Creekside Nuisance**
 3-08 2 305 25700 3.3 841 2.7 697
 5-02 2 305 27210 3.3 911 2.7 730

61 Opal

Can Be Registered Born: 12/16/18

Winter Yearling

MAPLE-DOWNS-I G W ATWOOD-ET
 8956379 100%RHA TR TP TY TV TL EX-90
 PTAT +2.98 UDC+1.68 FLC+2.21 GTPI +1914G
 Goldwyn x MD-Delight Durham Atlee-ET EX-92
PINE-TREE 2135OSTYL 5235-ET
 70782247 5-06 Good Plus-84 +V+GV
 2-10 3 358 34270 2.8 953 3.1 1054
 3-11 2 365 38150 3.0 1174 2.9 1137
 5-05 2 365 31398 3.1 962 3.0 944
 LIFE: 158,652lb 4,798f 3.0% 4,728p

2nd Dam: **Pine-Tree BLVR Marquette-ET EX-90 GMD DOM**
 2-00 3 340 30700 3.2 993 2.9 88
 3-00 3 305 34670 3.3 1129 2.9 1012
 4-09 3 365 42820 3.1 1333 2.8 1193
 3rd Dam: **Toppglen Leader Marquette EX-92 2E GMD DOM**
 2-11 2 305 32160 99 3.7 1187 3.0 972
 3rd Jr 2, Mid-East Spring National 2002
 4th Dam: **Toppation Belltone Marietta VG-87 DOM**
 4-07 2 298 27610 3.7 1021 2.8 784
 5-07 2 305 27690 3.5 981 2.8 772
 6-11 2 305 24170 3.6 882 3.0 737
 LIFE: 1,936d 147,690lb 3.6% 5,376f 3.0% 4,399p
 5th Dam: **Toppation Converse Marissa VG-86 @ 3-06**
 3-02 2 365 31800 3.4 1081 3.2 1032
 4-07 2 365 36170 3.0 1090 3.1 1110
 6th Dam: **Toppation Blackstar Missy VG-87 @ 3-08**
 3-01 2 365 23260 4.6 1061 3.3
 7th Dam: **Toppation Dixiecrat Melanie VG-85**
 2-02 2 363 24590 3.4 845 3.3 809
 8th Dam: **Toppation Chairman Marcy VG-87 GMD DOM**
 5-03 2 340 31660 3.7 1187 2.8 895
 6-03 2 365 31860 3.7 1193 3.2 1024
 7-07 2 365 33760 3.2 1084 2.9 976
 9-00 2 360 34950 3.6 1265 2.9 1021
 10-01 2 365 31500 3.6 1144 3.0 930
 LIFE: 4,099d 303,710lb 3.6% 11,074 3.0% 9,078p
 9th Dam: **Toppation Milkmaker Mandy VG-85**
 3-11 2 305 21880 4.0 867 3.0 652



Steve Gilbert

Toppglen Leader Marquette EX-92 2E GMD DOM
 3rd Dam of Lot 61

62

Show-Mar Pam 1388

3129356475 Born: 10/27/2015
 1-10 2x 365 21512 3.2 695 2.9 631
 3-04 2x 355 23997 3.4 823 2.9 709
 Last test: 43lbs 3.5% 3.3%

Four Yr Old

Calved 3/01/2019

Due 8/15/2019 to 120H1326

Maple-Hill-Farm JLM Harry

reg# 138738716

Lou x Maple-Hill-Farm H-M Harlet EX-92

GEN-MARK STMATIC SANCHEZ

134422312 100%RHA-NA TR TP TY TV TL EX-94

PTAT +1.19T -.09UDC +.93FLC GTPI +1539G

Stormatic x Gen-Mark BW Mar Winnie-ET EX-90 2E GMD

SHOW-MAR PAULA DEAN 1337

142771699 4-09 Very Good-86 VVV+V

2nd Dam: Show-Mar Paula 1177 VG-87

7-00 3 305 24160 93 4.0 961 3.1 746 92

9-05 3 305 31110 91 3.6 1109 2.7 834 91

LIFE: 2,294d 182,460lb 3.8% 6,953f 3.0% 5,546p

63

Prime

Can Be Registered Born: 3/01/2019

Spring Yearling

Atwood x Pam

MAPLE-DOWNS-I G W ATWOOD-ET

8956379 100%RHA TR TP TY TV TL EX-90

PTAT +2.98 UDC+1.68 FLC+2.21 GTPI +1914G

Goldwyn x MD-Delight Durham Atlee-ET EX-92

64

Prize

Can Be Registered Born: 1/28/2015

2-01 2x 314 15496 3.8 586 3.2 497

3-01 2x 311 22301 3.6 807 3.1 702

4-01 2x 355 26450 3.3 907 3.2 865

Four Yr Old

Sells Dry

Due 6/23/2020 to 120H1326

Maple-Hill-Farm JLM Harry

reg# 138738716

Lou x Maple-Hill-Farm H-M Harlet EX-92

REGANCREST-HHF MAC-ET

60540164 100%RHA

PTAT -0.02 UDC+0.56 FLC+0.13 GTPI +1842G

BW Marshall x Regancrest Rudolph Dena-ET VG-89 DOM

Mac's Dam: 02-03 2x 365d 33070m 3.7 1234f 3.2 1065p

PAIGE

2-02 2 285 20531 744 671

3-02 2 322 29098 3.7 1076 3.1 921

2nd Dam: Houserdale Zenith Pen VG-86 VG-MS

2-03 2 358 24650 4.2 1045 3.1 773

3rd Dam: Houserdale Best Pheobe GP-82

3-05 2 328 26390 4.2 1120 3.3 858

4th Dam: Houserdale Oscar Peg EX-90 EX-MS 2E

3-11 3 365 27000 4.8 1297 3.0 798

5-05 3 329 25200 5.0 1251 3.0 752

6-07 3 365 29900 4.6 1369 3.2 950

8-00 3 365 26020 5.0 1314 3.0 780

LIFE: 2,540d 176,610lb 4.8% 8,514f 3.1% 5,544p

5th Dam: Houserdale Ryne Paula VG-86 VG-MS @ 3-06

3-05 2 3 365 21100 4.1 872 3.0 631

6th Dam: Houserdale Gayhart Pauline VG-86

3-07 2 305 17840 4.1 731 2.7 477

65

Princess

Can Be Registered Born: 3/01/2017
2-03 2x 263 18343 626 520

Jr 3 Yr Old

Sells Dry

Due 6/04/2020 to 120H1326

Maple-Hill-Farm JLM Harry

reg# 138738716

Lou x Maple-Hill-Farm H-M Harlet EX-92

CANYON-BREEZE AT AIRLIFT-ET
62897620 100%RHA TR TP TY TV TL VG-89

PTAT +2.39 UDC+0.51 FLC+2.36 GTPI +1906G

Atwood x Canyon-Breeze S Auburn-ET EX-90 DOM

PRIZE

2-01 2x 314 15496 3.8 586 3.2 497

3-01 2x 311 22301 3.6 807 3.1 702

4-01 2x 355 26450 3.3 907 3.2 865

2nd Dam: Paige

2-02 2 285 20531 744 671

3-02 2 322 29098 3.7 1076 3.1 921

3rd Dam: Houserdale Zenith Pen VG-86 VG-MS

2-03 2 358 24650 4.2 1045 3.1 773

4th Dam: Houserdale Best Pheobe GP-82

3-05 2 328 26390 4.2 1120 3.3 858

5th Dam: Houserdale Oscar Peg EX-90 EX-MS 2E

3-11 3 365 27000 4.8 1297 3.0 798

5-05 3 329 25200 5.0 1251 3.0 752

6-07 3 365 29900 4.6 1369 3.2 950

8-00 3 365 26020 5.0 1314 3.0 780

LIFE: 2,540d 176,610lb 4.8% 8,514f 3.1% 5,544p

6th Dam: Houserdale Ryne Paula VG-86 VG-MS @ 3-06

3-05 2 3 365 21100 4.1 872 3.0 631

7th Dam: Houserdale Gayhart Pauline VG-86

3-07 2 305 17840 4.1 731 2.7 477



Pine-Tree Outside Mint-ET VG-87 DOM

3rd Dam of Lot 66



Wesswood-HC Rudy Missy-ET EX-92 3E GMD DOM

4th Dam of Lot 66

66

Pluto

Can Be Registered Born: 7/14/2016

2-02 2x 365 20758 3.7 784 3.1 641

RIP 3-05 2x 63 4866 169 129

Last test: 79lbs 3.2% 2.6%

Four Yr Old

Calved 12/18/2019

Many sons in AI from this cow family!

GEN-COM GOLD CHAIN

3009999534 99%RHA CD

PTAT +1.09 UDC+0.38 FLC+1.15 GTPI +1751G

Gold Chain x Robrook Goldwyn Cameron EX-95

PINE-TREE 1937PLANT 4757-ET

69804521 5-00 Very Good-88 VEV+V

1-11 3 286 27510 3.3 906 2.9 806

2-10 3 365 35018 3.3 1158 3.1 1099

4-06 340 42786 3.1 1327 2.8 1223

5-06 365 41107 3.1 1276 2.8 1189

6-08 365 42561 3.2 1350 2.9 1253

LIFE: 215,788lb 6,7537f 6,333p

2nd Dam: Pine-Tree Mint Sharla-ET

3rd Dam: Pine-Tree Outside Mint-ET VG-87 DOM

2-03 3 365 31440 4.4 1368 3.1 988

4-02 2 365 33710 4.2 1407 3.1 1059

4th Dam: Wesswood-HC Rudy Missy-ET EX-92 3E GMD DOM

04-11 3 365 40880 4.1 1665 3.2 1308

5th Dam: Wesswood Elton Mimi TL EX-90 GMD DOM

03-05 2 365 35380 3.3 1160 3.0 1054

6th Dam: Wesswood Mandingo Ivy VG-87

6-05 2 365 36330 3.6 1305 3.0 1087



Pine-Tree Outside Mint-ET VG-87 DOM
3rd Dam of Lot 67

67

Plan

Can Be Registered Born: 3/05/2019

Spring Yearling

SONNEK GC CORVETTE-ET

71391400 100%RHA TR TP TY TV TL EX-92

PTAT +2.06 UDC+1.04 FLC+1.70 GTPI +1929G

Gold Chip x Sonnek Damion Charlie-ET EX-94 3E

PINE-TREE 1937PLANT 4757-ET

69804521 5-00 Very Good-88 VEV+V

1-11 3 286 27510 3.3 906 2.9 806

2-10 3 365 35018 3.3 1158 3.1 1099

4-06 340 42786 3.1 1327 2.8 1223

5-06 365 41107 3.1 1276 2.8 1189

6-08 365 42561 3.2 1350 2.9 1253

LIFE: 215,788lb 6,7537f 6,333p

2nd Dam: Pine-Tree Mint Sharla-ET

3rd Dam: Pine-Tree Outside Mint-ET VG-87 DOM

2-03 3 365 31440 4.4 1368 3.1 988

4-02 2 365 33710 4.2 1407 3.1 1059

4th Dam: Wesswood-HC Rudy Missy-ET 3E-92 GMD DOM

04-11 3 365 40880 4.1 1665 3.2 1308

5th Dam: Wesswood Elton Mimi TL EX-90 GMD DOM

03-05 2 365 35380 3.3 1160 3.0 1054

6th Dam: Wesswood Mandingo Ivy VG-87

6-05 2 365 36330 3.6 1305 3.0 1087



Wesswood-HC Rudy Missy-ET EX-92 3E GMD DOM
4th Dam of Lot 67

68

Sneaky

Can Be Registered Born: 10/16/2016
1-10 2x 365 23817 3.7 897 3.0 734

Five Yr Old

Sells Dry

Due 6/25/2020 to 120H1326

Maple-Hill-Farm JLM Harry

reg# 138738716

Lou x Maple-Hill-Farm H-M Harlet EX-92

GEN-COM GOLD CHAIN 3009999534 99%RHA CD

PTAT +1.09 UDC+0.38 FLC+1.15 GTPI +1751G

Gold Chain x Robrook Goldwyn Cameron EX-95

Braxton x Scientific Gold Dior Rae-ET EX-92

CARL-A MEGA-MAN ANNIE

66360606 6-04 Good Plus-82 +VFG+

2-00 3 299 30410 3.8 1142 3.0 913

3-00 3 311 39090 3.5 1351 2.9 1151

4-00 2 365 47874 2.5 1201 2.9 1416

6-06 2 365 48769 3.7 1696 2.9 1411

7-08 2 365 43479 3.7 1628 3.0 1334

LIFE: 301,717lb 10,113f 9,242p

2nd Dam: Carl-A Alvin Amanda-ET VG-86 GMD DOM

1-10 2 313 29290 3.8 1107 3.0 868

2-09 2 365 29220 4.2 1219 3.2 943

4-03 2 305 41140 3.7 1525 2.9 1178

6-04 2 305 39100 3.5 1378 3.0 1184

8-02 3 305 49600 4.6 2305 2.9 1441

10-06 3 119 20670 4.8 986 2.6 532

LIFE: 2,375d 248,780lb 4.1% 10,194f 3.0% 7,539p

3rd Dam: Carl-A Belltone Aggie VG-86 EX-MS GMD

1-11 2 365 30010 3.3 989 2.9 868

3-01 2 319 31520 3.1 978 2.8 891

4-01 2 348 40340 3.3 1338 2.9 1155

5-03 2 365 45040 3.4 1521 2.8 1265

6-06 2 305 31880 3.1 999 3.0 942

7-08 2 305 34520 3.1 1087 2.8 971

LIFE: 2,207d 227,980lb 3.2% 7,407f 2.9% 6,520p

4th Dam: Carl-A Jackpot Ann VG-85

5-01 2 348 30040 3.1 922 2.8 835

6-04 2 365 28610 3.1 881 2.8 798

7-07 2 305 28520 3.4 961 2.6 752

LIFE: 1,971d 153,390lb 3.2% 4,978f 2.8% 4,276p

5th Dam: Len-Lin Hi-De-Hi Ada VG-88 EX-MS

4-10 2 305 32640 3.7 1199 2.7 893

6-03 2 305 28320 3.7 1058 2.7 778

69

Tabby

Can Be Registered Born: 9/07/2013

2-00 2x 365 26950 3.0 804 3.4 937

3-06 2x 295 24088 889 797

4-05 2x 308 28664 3.2 916 3.2 920

5-05 2x 365 28635 3.1 906 3.1 923

Aged Cow

Fresh 2/09/2019

Due 11/05/2020 to 7HO09107

Ronelee SS Durable

LIRR DREW DEMPSEY

61083609 100%RHA CD TP TR

PTAT +1.61 UDC+0.90 FLC+1.10 GTPI +1896

Goldwyn x Kerndt Sneezy Derry Drew VG-88

Dempsey's Dam: 3-08 2 365 31150 3.8 1191 3.1 955

MAPLE-HILL-FARM BOLTON TONI

65855586 6-03 Excellent-90 VEVEV

2-00 2 289 25622 1009 864

2-11 2 315 31889 4.0 1280 3.4 1073

4-00 2 354 33539 3.5 1177 3.2 1084

5-01 2 306 36343 3.3 1182 3.3 1181

LIFE: 1,353d 137,620lb 3.7% 5,104f 3.3% 4,522p

2nd Dam: Maple-Hill Farm LPT Trudy GP-82

3-04 2 346 21490 4.3 933 3.5 750

3rd Dam: Maple-Hill-Farm Rub Teresa GP-80

3-02 2 365 23840 4.1 968 3.4 808

4th Dam: Maple-Hill-Farm M-E Terri VG-85

3-00 2 365 24420 3.8 929 3.2 775

5th Dam: Maple-Hill-Farm M-J Tracey VG-86

5-03 2 365 28570 4.0 1134 3.1 879

6th Dam: C Oak Acres Doris T Threat VG-87

4-09 2 365 23210 4.1 954 3.1 729

70

Tammy

Can Be Registered Born: 9/07/2013
 1-11 2x 340 20937 4.4 926 3.5 744
 2-11 2x 300 19545 876 696
 3-11 2x 292 22809 991 797
 4-11 2x 365 26345 4.2 1126 3.8 1017
 RIP 6-02 2x 76 6840 294 219
 Last test: 90lbs 4.3% 3.2%

Aged Cow

Calved 12/05/2019

LIRR DREW DEMPSEY

61083609 100%RHA CD TP TR
 PTAT +1.61 UDC+0.90 FLC+1.10 GTPI +1896
Goldwyn x Kerndt Sneezy Derry Drew VG-88
Dempsey's Dam: 3-08 2 365 31150 3.8 1191 3.1 955

MAPLE-HILL-FARM BOLTON TONI

65855586 6-03 Excellent-90 VEVEV
 2-00 2 289 25622 1009 864
 2-11 2 315 31889 4.0 1280 3.4 1073
 4-00 2 354 33539 3.5 1177 3.2 1084
 5-01 2 306 36343 3.3 1182 3.3 1181
 LIFE: 1,353d 137,620lb 3.7% 5,104f 3.3% 4,522p

2nd Dam: **Maple-Hill Farm LPT Trudy GP-82**
 3-04 2 346 21490 4.3 933 3.5 750

3rd Dam: **Maple-Hill-Farm Rub Teresa GP-80**
 3-02 2 365 23840 4.1 968 3.4 808

4th Dam: **Maple-Hill-Farm M-E Terri VG-85**
 3-00 2 365 24420 3.8 929 3.2 775

5th Dam: **Maple-Hill-Farm M-J Tracey VG-86**
 5-03 2 365 28570 4.0 1134 3.1 879

6th Dam: **C Oak Acres Doris T Threat VG-87**
 4-09 2 365 23210 4.1 954 3.1 729

71

Tarra

Can Be Registered Born: 12/05/2019 **Maple-Hill-Farm JLM Harry**

Winter Calf

Harry x Tammy

138738716
Lou x Maple-Hill-Farm H-M Harlet EX-92
 (Hi-Metro)

72

Tina

Can Be Registered Born: 9/06/2018

Fall Yearling

Bred 5/04/2020 to 7HO12587
 Mr D Apple Diamondback

MR CHASSITY GOLD CHIP-ET

140145553 100%RHA TR TP TY TV TL EX-95
 PTAT +1.52 UDC+1.28 FLC+1.21 GTPI +1748G
Goldwyn x Regancrest-S Chassity-ET EX-92

TAMMY

65855586 6-03 Excellent-90 VEVEV
 4-11 2x 365 26345 4.2 1126 3.8 1017

2nd Dam: **Maple-Hill Farm Bolton Toni EX-90**
 2-00 2 289 25622 1009 864
 2-11 2 315 31889 4.0 1280 3.4 1073
 4-00 2 354 33539 3.5 1177 3.2 1084
 5-01 2 306 36343 3.3 1182 3.3 1181
 LIFE: 1,353d 137,620lb 3.7% 5,104f 3.3% 4,522p

2nd Dam: **Maple-Hill Farm LPT Trudy GP-82**
 3-04 2 346 21490 4.3 933 3.5 750

3rd Dam: **Maple-Hill-Farm Rub Teresa GP-80**
 3-02 2 365 23840 4.1 968 3.4 808

4th Dam: **Maple-Hill-Farm M-E Terri VG-85**
 3-00 2 365 24420 3.8 929 3.2 775

5th Dam: **Maple-Hill-Farm M-J Tracey VG-86**
 5-03 2 365 28570 4.0 1134 3.1 879

6th Dam: **C Oak Acres Doris T Threat VG-87**
 4-09 2 365 23210 4.1 954 3.1 729



Juniper Outside Wish-ET EX-95 2E DOM
3rd Dam of Lot 73

73

Willa

Can Be Registered Born: 9/18/2019

Fall Calf

MAPLE-DOWNS-I G W ATWOOD-ET
8956379 100%RHA TR TP TY TV TL EX-90
PTAT +2.98 UDC+1.68 FLC+2.21 GTPI +1914G
Goldwyn x MD-Delight Durham Atlee-ET EX-92

PINE-TREE SHMPOO WILLOW-ETS
69169476 5-11 Excellent-91 EEVEE
2-00 3 330 29300 3.7 1090 2.8 813
3-01 3 364 38420 3.9 1490 2.9 1123
4-03 357 43253 3.7 1641 2.9 1289
5-04 365 42355 1662 1245
8-02 365 37197 3.5 1343 2.7 1048
LIFE: 244,738lb 3.8% 9,317f 2.6% 7,135p

2nd Dam: Juniper Laudan Willow-ET EX-90 EX-MS
1-11 2 365 28380 3.4 967 2.9 831
3-06 3 305 32260 3.2 1045 2.9 926
6-00 3 305 37720 3.3 1234 2.8 1051
7-04 3 305 29280 3.3 979 2.9 836
LIFE: 1,961d 174,690lb 3.4% 5,855f 2.9% 5,122p

3rd Dam: Juniper Outside Wish-ET EX-95 2E DOM
3-06 2 365 34890 3.7 1291 3.0 1056
5-06 2 365 42580 4.0 1694 2.9 1228
3rd 5 Yr Old, Northeast Fall National 2008

4th Dam: Norz-Hill Form Wok-ET EX 94 3E GMD DOM
9-06 365 41,170 3.7 1528 2.8 1140
LIFE: 2,686d 230,830lb 3.7% 8,467f 2.9% 6,590p

5th Dam: Norz-Hill Bench Winny-ET EX-94 3E DOM
3-08 365 33,940 3.7 1052 3.3 1112
7-11 365 31,930 4.3 1376 3.1 1004
LIFE: 2,128d 163,840lb 4.4% 7,205f 3.5% 5,657p

6th Dam: Norz-Hill Cleitus Winken-Twin EX 90 GMD DOM
5-06 2x 365 27510 4.4 1201 3.6 988

7th Dam: Autumn-Ridge NH Ned Boy Wessel EX-90 DOM

8th Dam: Autumn-Ridge Valiant Weasie EX-90

9th Dam: Lew-Lin King Louise VG-85

10th Dam: Lew-Lin Apache Madge VG-88



Pine-Tree Shmpoo Willow-ETS EX-91 EX-MS
Dam of Lot 73



Meadow Hill River Mika 2E-92 92MS
2nd Dam of Lot 74

MEADOW HILL RIVER MIKA
 3rd 4 Yr Old, Eastern National 2012
 4th Sr 3 Yr Old,
 Eastern National 2011
 5th Sr 2 Yr Old,
 Eastern National 2010
 5th Fall Yearling,
 Eastern National 2009

74

Meadow Hill Seaman Misty

68177690 Born: 6/24/2016

Four Yr Old

Due 5/24/2020 to 551BS01414
Brown Heaven R Famous

CUTTING EDGE SEAMAN *TM
 68137657 *TM PT DT WT BH2T
 PPR: -10 93%R PTAT: +0.4 95%R (04/20)
 PTA: +64m +2f +12p -161NM\$ 97%R (MACE)
 PTA PL: -4.4 SCS: +3.21 DPR: -2.2 SCE: +9.6
 566 dau. av. 23385 4.0 940 3.4 787
 284 class. dau. av. FS:84.3 UDC:0.15 FLC:0.43
 Supreme x Rose Lane Sherrys Shasta E93 93MS

MEADOW HILL KINGPIN MYSTQUE
 68150732 03/06 V85 +82 +82 +83 V85 V87
 01/11 365d 2X 18110 3.6 651 3.5 625
 03/01 305d 2X 20690 3.9 809 3.1 649
 04/06 87d 2X 7760 4.0 312 2.8 218

2nd Dam: Meadow Hill River Mika 2E-E92 92MS

03/06 316d 2X 24970 3.7 931 3.2 809
 04/06 342d 2X 30800 3.7 1152 3.3 1003
 05/08 305d 2X 28990 3.2 925 3.2 922
 07/03 305d 2X 26380 3.2 841 3.0 803
 08/03 365d 2X 24880 3.6 900 3.1 770
 LIFE: 2,379d 181,140lb 6,222f 5,834p

3rd Dam: Meadow Hill Jade Memory 2E-E91 92MS

03/02 305d 2X 24510 3.9 947 3.3 817
 04/07 305d 2X 24910 3.9 974 3.2 797
 6th 5 Yr Old, Eastern National 2010
 5th Jr 3, Eastern National 2008

4th Dam: Mort Sterling Melissa 4E-E91 90MS

06/06 365d 2X 29480 4.2 1230 3.5 1045
 07/08 305d 3X 29780 3.9 1162 3.5 1039
 09/10 305d 2X 26070 3.3 858 3.1 804
 LIFE:: 2,667d 180,450m 7,092f 6,413p
 2nd Aged Cow, MD State Fair 1997
 5th Aged Cow, Eastern National 1995

5th Dam: Mort Improver Kelly 3E-E90 *ELITE*

04/06 365d 2X 26710 3.8 1010 3.5 923
 05/10 355d 2X 26810 3.9 1056 3.5 949
 06/11 365d 2X 28530 3.9 1102 3.4 982
 08/08 365d 2X 29790 4.3 1292 3.3 981
 LIFE: 2,942d 189,530m 7,344f 6,601p



HOLSTEIN ASSOCIATION TERMS AND CONDITIONS FOR PUBLIC SALES

EFFECTIVE MARCH 2, 1996 - Amended October 1, 1997, June 28, 2000, June 23, 2002, March 26, 2010 and March 24, 2016

TERMS: The terms of the sale are cash unless arrangements are made prior to the sale or are printed in the sale catalog. Only when the above conditions are met will the buyer be entitled to the warranties listed below. In no case will animals be released unless settlement is made with the clerk of the sale.

RESPONSIBILITY: The seller, buyer, and manager of this sale are obligated to comply with the provisions of these terms and conditions.

EXPORT SALES: Buyer assumes all responsibility for health tests required by the importing country.

BIDS: The highest bidder is the buyer. Bidding parties or their agents are responsible for all bids placed. Every animal or lot presented for bidding is pledged to absolute sale. In case of dispute, the animal or lot will again be put up for advance bids, and if there is no advance bid, the animal or lot will be sold to the person the auctioneer accepted the last bid from. In case two or more claim the bid, the auctioneer will indicate the party whose bid he recognized. Other claimants will be given an opportunity to increase the bid and bidding will be restricted to the two or more claimants.

BY-BIDDING: Bidding directly or indirectly by the sole owner of any animal or lot is prohibited unless the intention to bid is disclosed specific to each animal in the catalog and announced when the animal enters the ring. Bidding by any member of a partnership, syndicate, or other entity having an ownership interest in an animal or lot is permitted.

TRANSFER OF OWNERSHIP: For all Registered HolsteinsSM, the transfer of ownership to the buyer will be recorded on the records of Holstein Association USA and a certificate of registration showing that transfer of ownership will be provided to the buyer free of charge. For embryos, the transfer of ownership to the buyer will be recorded on the records of Holstein Association USA free of charge to the buyer.

RISK: All animals located at sale site are at the purchaser's risk as soon as struck off, but will be cared for free of charge for a maximum of 24 hours following the end of the sale.

WARRANTIES:

- 1) Each consignor warrants clear title to the animal or lot, and the right to sell same.
- 2) To the best of the seller's knowledge, each animal is sound and healthy in every respect and embryos have been recovered, processed, frozen, transferred and graded in keeping with IETS recommendations unless otherwise noted in the catalog or announced from the auction stand. Every precaution will be taken to represent the physical condition of each lot exactly as is known. Examination of all purchases should be made immediately after the purchase and before the close of the sale, and if found not to be as represented, complaint must be reported to the sale management before the close of the sale. In the event no complaint is filed, it is understood that the buyer assumes full ownership in the case of animals at sale site together with all risks, after which no representations of the seller can be challenged through the sale management. Heifers that never calved are in no way guaranteed as to the condition of their udders following calving. The sex of an embryo or fetus is in no way guaranteed.
- 3) **Breeding Warranty**
The seller guarantees all animals to be breeders, but not beyond the purchase price, with the following understanding:
 - a. Males - Should any bull after reaching the age of fourteen months fail to prove a breeder after being used for two months on cows or heifers known to be breeders, the matter shall be reported in writing to the seller within three months of the sale date. The report must include the animal's examination record, a written statement of treatment, and a statement of the animals' inability to breed,

by a licensed veterinarian. The seller has the option to refund the purchase price or make other settlement that is satisfactory to the buyer. In either case the rights of ownership of the animal return to the seller. The seller makes no guarantees with respect to the ability to freeze semen.

- b. Females - All females are guaranteed to be breeders with the exception of:
 1. Cows over 7 years of age when sold;
 2. Cows and/or heifers carrying a pregnancy that is the result of an embryo transfer.

Report of a non-breeder must occur in writing within 3 months of the date of sale or before the animal reaches 21 months of age and must be submitted to the seller. The report must include the animal's examination record, a written statement of treatment, and a statement of the animals' inability to breed, by a licensed veterinarian. The seller has the option to refund the purchase price or make other settlement that is satisfactory to the buyer. In either case the rights of ownership of the animal return to the seller.

Females bred when sold and pronounced in calf are presumed to be pregnant but pregnancy is not guaranteed unless so announced. The seller makes no warranty that pregnant cows will deliver calves or that they will carry calves full term.

- c. If, after the sale, embryos or oocytes are recovered from a female or an attempt is made to superovulate her, this negates the breeding warranty unless there is a separate written agreement between buyer and seller.

SHIPPING: Assistance will be given in arranging shipping of the animals after the sale. All costs, risks and responsibility will be borne by the purchaser.

PEDIGREE INFORMATION: All production, classification, type and production summaries are current. Only information recorded on Holstein Association USA pedigrees is used. Any production or classification records supplied by the seller or consignor will be properly identified as provided by owner. Records in progress are identified as such.

GENOMIC INFORMATION: If genomic information on the animal or embryo is available, it must be dated and disclosed at or before the time of sale.

EMBRYO TRANSFER: All registered animals that have resulted from embryo transfer are identified with one of the following suffixes in the name: ET, ETS (from split embryo), or ETN (from nuclear transfer). If unregistered, the appropriate technology will be identified. Donor dams are identified.

HEALTH WARRANTY: The seller will provide an official health certificate to the buyer for each animal showing the results of all health tests made in preparation for this sale as required by the state where the cattle reside. Other health tests completed for this sale will be disclosed.

ERRORS: The material in this catalog has been carefully edited. If any errors or omissions are discovered, they will be announced. Such announcements take precedence over that printed in this catalog.

ACCIDENT: The sale management, the consignors, and the owner of the grounds will not be responsible in any case for the condition of the grounds or the behavior of the animals and disclaim any liability in the event of personal accident or property loss.

LIMITATIONS OF WARRANTIES: Warranties contained herein, unless terminated earlier, will cease upon the resale of an animal.

~ Notes ~

~ Notes ~

Brown Swiss

<u>Lot</u>	<u>Name</u>
1	Meadow Hill Total Aquaris
2	OMMH Winmore Lovin-ET
3	Famous x Love Spring Calf
4	Meadow Hill Winmore Dollars
4A	Meadow Hill Famous Diner
5	Meadow Hill Famous BJ
6	Meadow Hill Barby Jo
7	Meadow Hill Dorito Bobby Jo
7A	Meadow Hill Famous Betty Jo
8	Meadow Hill Dorito Annjet
9	Meadow Hill Kingpin Adder
9A	Meadow Hill Famous Andis
10	Burlin B Rangled
11	Meadow Hill Rampage Archer
12	Meadow Hill Seaman Arlene
13	Meadow Hill Braiden Destiny
13A	Meadow Hill Rampage Dee
14	Meadow Hill Bosephus Myla
14A	Meadow Hill Winmore MyEleven
15	Meadow Hill Party All Night
16	Precious B Peaceful-ET
17	Meadow Hill Winmore Tries
17A	Meadow Hill Famous Trick
18	Meadow Hill Total Trace
19	Meadow Hill Rampage Tasty
20	Meadow Hill Toronto Tora
21	Meadow Hill Ramopage Tinsel
22	Meadow Hill Toronto Tootsie
23	Meadow Hill Braiden Trixie
24	Meadow Hill Bosephus Trista
24A	Meadow Hill Winmore Trina
25	Meadow Hill Famous Tristen
26	Bo Joy Elevator Tylena
74	Meadow Hill Seaman Misty

Crossbred

<u>Lot</u>	<u>Name</u>
27	Africa - 50% Swiss/Holstein
28	Anytime - 50% Swiss/Holstein
29	Anywhere - 75% Swiss/25% Holstein
30	Lindalo - 50% Swiss/Holstein
31	Snicker - 50% Swiss/Holstein
32	Snack - 75% Holstein/25% Swiss
33	Sneaker - 75% Swiss/25% Holstein

Holstein

<u>Lot</u>	<u>Name</u>
34	Burlin Traynor CR975
35	2nd-Choice Heztry Emma
36	Armani Emily
37	Airlift Ellen
38	Aftershock EllyMay
39	Atwood Envy
40	Eleanor

INDEX BY LOT NUMBER & BREED

Holstein

<u>Lot</u>	<u>Name</u>
41	McCutchen Elvira
42	Caberet Atwoos Francene
43	Aftershock Jillian
44	2nd-Choice Airlift Josalyn
45	Mogul Lacy
46	Lundy Lucy
47	Defiant Lady
48	Fulton Lins
49	Aftershock Linda
50	Harry Livana
51	Full Go Lindy
52	Harry Lilly
54	2nd-Choice Avatar Leigha
55	2nd-Choice Armani Leann
56	2nd-Choice Aristocrat Leandra *RC
57	Daniel Lee
58	O Kaliber Leopard
59	MS 2nd-Choice Dan Money-Red
60	2nd-Choice Armani Narley
61	Atwood Opal
62	Show-Mar Pam 1388
63	Atwood Prime
64	Mac Prize
65	Airlift Princess
66	Gold Chain Pluto
67	Corvette Plan
68	Gold Chain Sneaky
69	Dempsey Tabby
70	Dempsey Tammy
71	Harry Tarra
72	Gold Chip Tina
73	Atwood Willa

Red & White

<u>Lot</u>	<u>Name</u>
59	MS 2nd-Choice Dan Money-Red

INDEX BY BREED & CLASS

Red & White

Lot Name

JR 3 YR OLD

59 MS 2nd-Choice Dan Money-Red

Brown Swiss

Lot Name

SPRING CALF

3 Famous x Love
4A Meadow Hill Famous Diner
7A Meadow Hill Famous Betty Jo
9A Meadow Hill Famous Andis
14A Meadow Hill Winmore MyEleven
17A Meadow Hill Famous Trick
24A Meadow Hill Winmore Trina

WINTER CALF

11 Meadow Hill Rampage Archer
21 Meadow Hill Rampage Tinsel

FALL CALF

13A Meadow Hill Rampage Dee
15 Meadow Hill Party All Night
19 Meadow Hill Rampage Tasty

WINTER YEARLING

2 OMMH Winmore Lovin-ET

FALL YEARLING

5 Meadow Hill Famous BJ

SUMMER JR 2 YR OLD

25 Meadow Hill Famous Tristen

SR 2 YR OLD

4 Meadow Hill Winmore Dollars
7 Meadow Hill Dorito Bobby Jo
17 Meadow Hill Winmore Tries

JR 3 YR OLD

8 Meadow Hill Dorito Annjet
14 Meadow Hill Bosphus Myla
24 Meadow Hill Bosphus Trista

FOUR YR OLD

9 Meadow Hill Kingpin Adder
12 Meadow Hill Seaman Arlene
18 Meadow Hill Total Trace
23 Meadow Hill Braiden Trixie
74 Meadow Hill Seaman Misty

FIVE YR OLD

1 Meadow Hill Total Aquaris
16 Precious B Peaceful-ET

AGED COW

6 Meadow Hill Barby Jo
10 Burlin B Rangled
13 Meadow Hill Braiden Destiny
20 Meadow Hill Toronto Tora
22 Meadow Hill Toronto Tootsie
26 Bo Joy Elevator Tylena

Crossbred

Lot Name

27 Africa - 50% Swiss/Holstein
28 Anytime - 50% Swiss/Holstein
29 Anywhere - 75% Swiss/25% Holstein
30 Lindalo - 50% Swiss/Holstein
31 Snicker - 50% Swiss/Holstein
32 Snack - 75% Holstein/25% Swiss
33 Sneaker - 75% Swiss/25% Holstein

Holstein

Lot Name

SPRING CALF

56 2nd-Choice Aristocrat Leandra *RC

WINTER CALF

71 Harry Tarra

FALL CALF

57 Daniel Lee
73 Atwood Willa

SUMMER YEARLING

39 Atwood Envy
47 Defiant Lady

50 Harry Livana

52 Harry Lilly

SPRING YEARLING

63 Atwood Prime
67 Corvette Plan

WINTER YEARLING

58 O Kaliber Leopard

61 Atwood Opal

FALL YEARLING

72 Gold Chip Tina

JR 2 YR OLD

46 Lundy Lucy

JR 3 YR OLD

36 Armani Emily
37 Airlift Ellen
41 McCutchen Elvira
65 Airlift Princess

SR 3 YR OLD

44 2nd-Choice Airlift Josalyn

FOUR YR OLD

38 Aftershock EllyMay
43 Aftershock Jillian
49 Aftershock Linda
60 2nd-Choice Armani Narley
62 Show-Mar Pam 1388

64 Mac Prize

66 Gold Chain Pluto

FIVE YR OLD

34 Burlin Traynor 975
35 2nd-Choice Heztry Emma
40 Eleanor
45 Mogul Lacy
51 Full Go Lindy

54 2nd-Choice Avatar Leigha

55 2nd-Choice Armani Leann

68 Gold Chain Sneaky

AGED COW

42 Caberet Atwoos Francene
48 Fulton Lins
69 Dempsey Tabby
70 Dempsey Tammy



Meadow Hill Farm Dispersal

May 23, 2020 - 11:00am - Carlton, PA