

# *58th Annual Delaware County Spring Tag Sale*

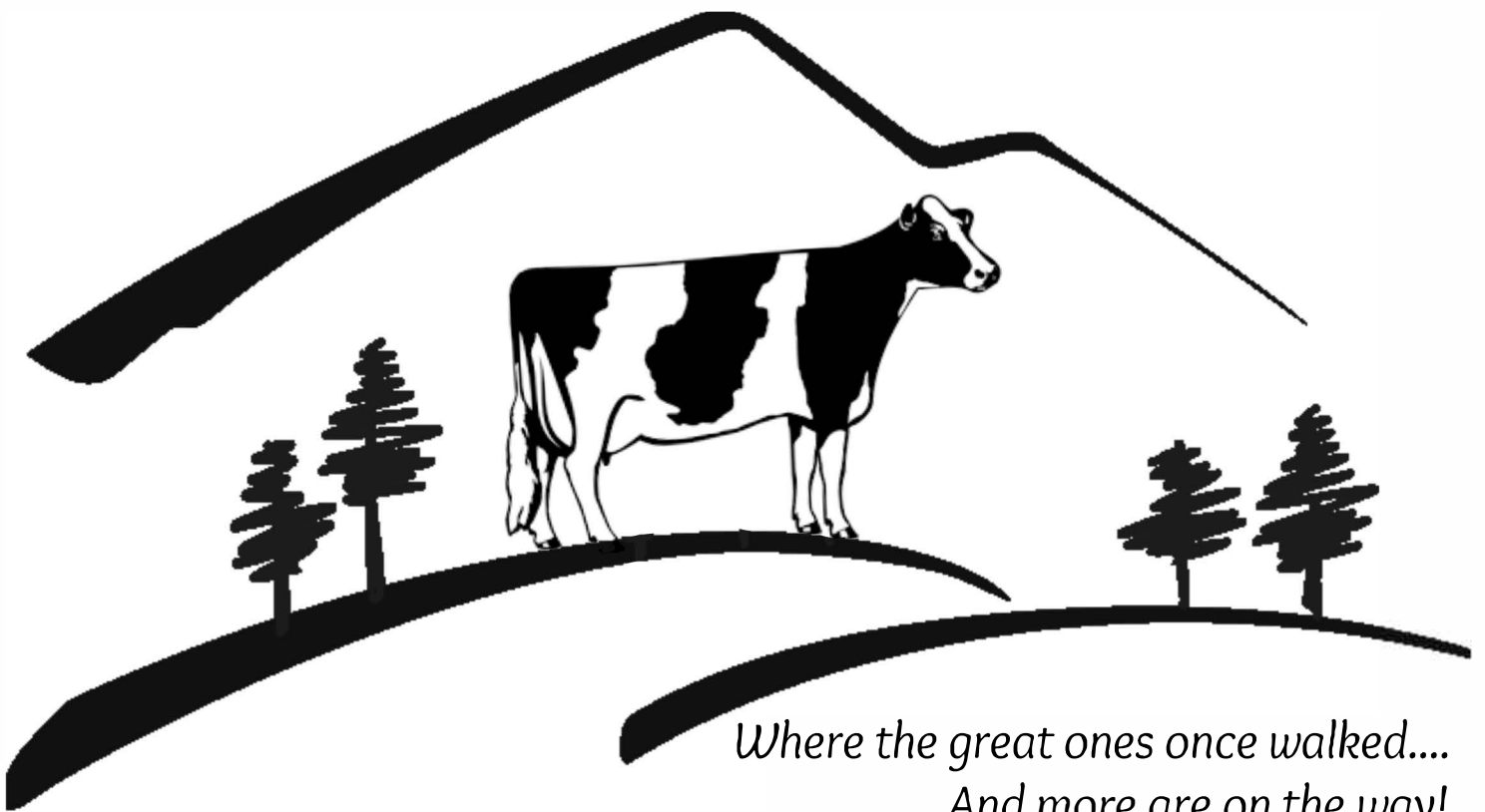

*Where the great ones once walked....  
And more are on the way!*

**April 20-22, 2023**  
**@Pineyvale Holsteins**  
**HOBART, NY**

**Super Show Prospects - Outstanding Bred Heifers**  
**Deep, Famous Cow Families**

# *58th Annual Delaware County Spring Tag Sale*

**April 20-22, 2023 • Hobart, NY**

**At Pineyvale Holsteins**

**GPS Address: 3949 Town Brook Rd. Hobart, NY 13788**

**Sale managed by the Delaware County Holstein Club**

Dave Rama.....	607-435-0792
Al McClure.....	607-437-5417
Teddy DeDominicis...	607-353-0077
Andrew Post.....	607-651-4866
Trevor Holdridge.....	607-435-8100
Derek Johnson.....	607-435-1478
Dan Hosking.....	607-972-8773

**Social Event: Friday, April 21  
3pm-7pm**

**Bid Off: Friday, April 21  
7:00pm**

In person or on Cowbuyer

Any unsold lots will be open to  
offers after the bid off.



**Bid Online at [www.cowbuyer.com](http://www.cowbuyer.com)**

Bidders must be pre-registered  
and be pre-approved.

Contact Aaron Ray Tompkins  
for assistance. Ph: 336-363-4639

58th Annual Delaware County Spring Sale



Kings-Ransom KB Cupid  
EX-94, 2E EEEEE  
4-07 365 48930 4.7 2318 3.1 1525  
(Dam of Lot 1)



Maple-Downs-PV CrazyB-ET  
1st Spring Calf Delaware County Holstein Show 2022  
Selling as Lot 1)



#2195

Al & Carolee McClure  
3830 Town Brook Rd  
Hobart, NY 13788  
607-538-1938

Maple-Downs-PV CrazyB-ET  
3231442979 99%RHA-NA  
Born: 03/04/2022  
+2495GTPI  
+347M +.12%F +.04%P  
+3.0T +332NMS +1.3PL 2.87SCS  
A2/A2

\*1st Spring Calf Del Co Holstein Show 2022  
\*4th Spring Calf NY State Show 2022

10th Dam: C Glenridge Citation Roxy  
EX-97,4E GMD  
Lifetime 209784 4.5 9471  
\*2X Queen of the Breed  
\*Mem. All-Time All-Am Produce of Dam  
11th Dam: EX-90 GMD  
Lifetime 218636 3.9 8581  
\*3X All-American Produce of Dam

Peak Jagger-ET  
3205436591 12/22 PTA+2670GTPI  
+.19% +52F +.09% +24 P  
+394NMS +1.8PL 2.887SCS  
+3.69T +2.94UDC +2.03FLC  
Hunk X EX-90 King Doc

Kings-Ransom KB Cupid  
EX-94, 2E EEEEE 3135332173  
2-00 305 22310 4.2 945 3.2 725  
3-02 365 28310 4.5 1274 3.3 29  
4-07 365 48930 4.7 2318 3.1 1525  
Lifetime 117120 4.6 5384 3.2 3794  
(Pictured above)  
\*1st Place 5yr old NY State Show 2021  
\*Member All-Amer Produce of Dam '21  
Maternal sisters:  
Kings-Ransom Kroy Climax-ET EX-94  
EEEEE 95-MS  
Kings-Ransom Montry Cans  
EX-95, 97-MS  
\*Nom. Jr All-Am 5yr-old 2021

2nd Dam:  
Kings-Ransom MG Cleavage-ET  
EX-95 EEEEE DOM  
2-11 365 38240 4.8 1838 3.5 1336  
4-10 365 34460 5.1 1745 3.3 1120  
Lifetime 134610 4.8 6501 3.4 4627  
3rd Dam:  
Golden-Oaks Gwyn Classy-ET  
EX-92 EEEVE  
2-04 344 29400 2.8 832 3.1 913  
3-05 365 37110 4.0 1498 3.3 1211  
4th Dam:  
Golden-Oaks Champ Rae-ET  
EX-93, 3E EEVEE  
6-04 365 41590 4.1 1714 3.0 1240  
Lifetime 134060 4.4 5884 3.2 4269  
5th Dam:  
Scientific Beauty Rae-ET \*RC  
EX-90 VEEVV DOM  
2-00 365 26640 4.6 1238 3.4 908  
4-03 365 33710 4.7 1595 3.5 1179  
6th Dam: Scientific Jubilant Rae-ET  
EX-90 DOM  
5-11 365 38880 4.1 1608 3.6 1408  
Lifetime 117590 4.0 4707 3.6 4242  
7th Dam: C Hanoverhill Tony Rae  
EX-96,3E GMD-DOM  
6-11 365 40221 4.1 1660 3.5 1408  
Lifetime 166397 4.1 6903 3.4 5611  
\*HM All-American Jr 2yr-old 1988  
\*Nom. All-American 5yr-old 1991  
8th Dam: Hanoverhill TT Roxette-  
ET\*RC EX-94,2E GMD-DOM  
10-00 365 35040 4.3 1519 3.2 1129  
9th Dam:  
Mil-R-Mor Roxette EX-90 GMD-DOM  
Lifetime 121417 4.7 5725

58th Annual Delaware County Spring Sale



Blondin Redman Seisme-Red-ETS  
EX-97, 2E EEEEE  
International Cow of the Year 2013  
(2nd Dam of Lot 2)



Morsan Italia Seismic-Red-Tw EX-94, 3E EEEEE  
8-09 365 31150 4.1 1286 3.4 1056  
(Dam of Lot 2)



#3612

Al & Carolee McClure  
3830 Town Brook Rd  
Hobart, NY 13788  
607-538-1938

Carpsdale-J Super-Red-ET  
3239751182 99%RHA-I  
Born: 9/02/2021

Bred: 09/25/22 to  
Bailey\*RC

**\*Powerful Milking  
Yearling Prospect!\***

**Mr Blondin Warrior-Red-ET**  
3139655530 12/22 PTA+1807GTPI  
-802M +.04%F +.03%P  
2.92SCS +3.02T  
+1.66UDC +1.64FLC  
Avalanche X VG-85 Doorman

**Morsan Italia Seismic-Red-Tw**  
**EX-94, 3E EEEEE** 11325233C  
3-02 329 25190 3.6 916 3.2 808  
4-03 365 27280 3.9 1051 3.3 910  
5-07 365 35890 3.6 1279 3.3 1172  
6-10 365 28900 4.0 1145 3.4 981  
8-09 365 31150 4.1 1286 3.4 1056  
Lifetime 166490 3.9 6435 3.3 5558  
Sire: Gold-N-Oaks Italia-Red-ET  
(Pictured above)

**2nd Dam: (Pictured above)**  
**Blondin Redman Seisme-Red-ETS**  
**EX-97, 2E EEEEE**  
2-00 353 22341 3.5 793 3.3 738  
3-09 365 43764 3.6 1585 2.9 1273  
6-00 365 34880 4.0 1409 3.3 1160  
7-07 365 40460 4.0 1599 3.2 1312  
Lifetime 167944 3.9 6490 3.3 5506  
*\*All-American R&W 125,000 lb. Cow 2014*  
*\*International Cow of the Year 2013*  
*\*Unanimous All-Amer R&W Aged Cow 2012*  
*\*Grand Champ International R&W Show 2012*  
*\*All-Canadian R&W Mature Cow 2010 & 2011*  
*\*Res. Sup. Ch. Royal Winter Fair 2010 & 2011*  
*\*Grand Champ International R&W Show 2010*  
*\*2012 Red & White Cow of the Year*  
**3rd Dam:**  
**Blondin R Marker Supra\*RC**  
**VG-89 @3yr 12\***  
2-03 365 22264 4.1 915 3.2 728  
3-06 364 30256 4.2 1281 3.2 959  
**4th Dam:**  
**Blondin Skychief Supra**  
**EX-93, 3E 35\***  
9-04 365 42758 4.1 1733 3.1 1305  
Lifetime 263796 3.9 10207 3.4 8955  
*\*Canadian Cow of the Year 2009*  
**5th Dam:**  
**Blondin Starbuck Superlass**  
**VG-87 17\***  
11-09 365 36180 4.1 1479 3.1 1131  
Lifetime 250196 3.8 9486 3.2 7941  
**6th Dam:**  
**Diamond Hill Warden Lass VG-87**  
4-00 309 23834 4.0 952 3.3 787  
**7th Dam:**  
**Diamond Hill Tempo Misty VG-85 2\***  
**8th Dam: Diamond Hill Poplar B VG-85**  
**9th Dam: Brought Lea Popular EX 2\***  
*\*Grand Champ Atlantic Championship 1975*

# 58th Annual Delaware County Spring Sale



KWH Regiment Apple-Red-ET  
EX-96, 4E EEEEE DOM  
All-American R&W Aged Cow 2011  
(2nd Dam of Lot 3)



Ms Apple Andringa-Red-ET EX-94, 2E EEEEE  
All-American R&W Milking Yearling 2017  
(Dam of Lot 3)



G Alpheus Stoltzfus  
281 White Horse Rd  
Gap, PA 17527  
717-629-3722

Stolhaven Showtime Amy-ET  
145514301 99%RHA-I  
Born: 09/04/2022

### Apple's Winnings:

- \*HI Impact R&W Cow of the Year 2013
- \*Res Grand Champ Grand International R&W Show 2013
- \*All-American R&W Aged Cow 2011
- \*Grand Champ Grand Inter. R&W 2011
- \*Holstein Int World R&W Champ 2010
- \*Res Grand R&W Show Royal WF 2009
- \*Res All-Canadian 5 yr old 2009
- \*Nom All-American 5 yr old 2009
- \*HHM All-American Jr 3yr old 2007
- \*All-American R&W Jr 2yr old 2006
- \*Unanimous All-Amer Jr 2yr old 2006

### Jacobs Showtime-ET

111576086C 12/22 PTA+2445GTPI  
+.25% +63F +.11% +28P  
+262NMS 3.21SCS  
+2.75T +1.91UDC +1.79FLC  
Excaliber X VG-89 O Kaliber

### Ms Apple Andringa-Red-ET

EX-94, 2E EEEEE 31319999852  
2-00 250 20570 4.7 969 3.3 676  
2-10 360 35650 4.3 1519 3.2 1128  
4-11 365 36900 4.7 1735 3.5 1274  
Sire: Scientific B Defiant-ET  
(Pictured above)  
\*All-American R&W Milking Yrl 2017

### 2nd Dam: (Pictured above)

KWH Regiment Apple-Red-ET  
EX-96, 4E EEEEE DOM  
4-01 365 35750 4.7 1682 3.5 1247  
9-01 365 36750 4.3 1582 3.3 1211  
Lifetime 240640 4.7 11394 3.6 8559

### 3rd Dam:

Kamps-Hollow Altitude-ET  
EX-95, 2E EEEEE DOM  
7-00 365 39690 4.7 1849 3.5 1385  
Lifetime 144460 4.4 6295 3.7 5288

### 4th Dam:

Clover-Mist Alisha-ET  
EX-93, 3E EEEEE DOM  
8-07 365 36920 4.2 1553 3.4 1258  
Lifetime 226470 4.7 10659 3.6 8149

### 5th Dam:

Clover-Mist Augy Star-ET  
EX-94, 4E EEEEE DOM  
7-10 365 43140 5.0 2136 3.3 1421  
Lifetime 206250 4.7 9793 3.5 7187

### 6th Dam:

D-R-A August  
EX-96, 4E EEEEE DOM  
8-05 365 27460 4.3 1187 3.2 871  
Lifetime 190200 4.4 8281 3.3 4457

### \*All-Wisconsin Aged Cow 1987

\*Nom All-American Aged Cow 1986

### 7th Dam:

D-R-A Ideal Precious Leader EX-90, 2E  
7-06 358 20090 3.9 787 3.4 765

### 8th Dam:

D-R-A Princess Lad Leader EX-90, 3E  
9-05 305 19160 4.2 809

58th Annual Delaware County Spring Sale



Jericho-Dairy Flip Bogart  
EX-94,6E EEEEE DOM  
Lifetime 221300 4.6 10225 3.4 7518  
(3rd Dam of Lot 4)



Jericho-Dairy Breeze-O-Berk  
EX-94, 2E EEVVE  
6-00 305 30340 3.7 1134 2.8 857  
(Dam of Lot 4)



#190

Charles Clark  
1478 Sheldonville Rd.  
Springville, PA 18844  
570-965-2138

Kozy-Kountry Gchip Bambi-ET  
3257168575 100%RHA-NA  
Born: 06/11/2022

**Mr Chassity Gold Chip-ET**  
140145553 12/22 PTA+1751GTPI  
-558M +.00%F 2.78SCS  
+1.51T +1.1UDC +1.04FLC  
Goldwyn X EX-92 GMD DOM Shottle

**Jericho-Dairy Breeze-O-Berk**  
EX-94, 2E EEVVE 140727050  
2-04 357 22460 3.8 849 3.2 715  
4-08 365 26530 4.1 1081 3.0 808  
6-00 305 30340 3.7 1134 2.8 857  
Lifetime 116250 3.9 4489 3.1 3638  
Sire: Regancrest Elton Durham-ET  
(Pictured above)

**Maternal Sister:**  
**Jericho-Dairy Ad Barley-Red**  
EX-94,3E EEEEE  
Lifetime 194110 4.7 9102 3.4 6646  
*\*1st O/B WDE Int'l Jr Holstein Show,  
Premier Nat'l, PA Fall Champ, &  
North'n Tier PA Champ*

**2nd Dam:**  
**Jericho-Dairy Berkley-TW**  
EX-93,3E EEEEE  
2-03 317 18340 4.7 860 3.3 649  
4-03 358 23050 4.5 1028 3.7 860  
7-08 365 26790 4.8 1279 3.6 960  
Lifetime 126420 4.7 5998 3.8 4750  
**3rd Dam: (Pictured above)**  
**Jericho-Dairy Flip Bogart**  
EX-94,6E EEEEE DOM  
6-04 305 22110 4.6 1016 3.5 782  
11-04 341 20620 4.8 997 3.3 589  
Lifetime 221300 4.6 10225 3.4 7518  
**4th Dam: Squire-Hill Melvin TT-Twin**  
VG-88 +EVVE  
6-01 365 27200 3.7 1007 3.2 874  
**5th Dam:**  
**Traskdale Gin Bo Threat \*RC**  
EX-90,3E EVVE  
Lifetime 112260 4.0 4449 3.2 3584  
**6th Dam:**  
**Traskdale Qui Les Boots-TW**  
VG-87 VVEV  
3-06 305 18310 3.4 630  
**7th Dam:**  
**Traskdale Ginney Le Senator**  
VG-87 VVVV  
8-11 330 15290 3.6 558  
**8th Dam:**  
**Traskdale Alda Captain Leader**  
VG-88 VVVE  
6-05 305 17190 3.4 583  
**9th Dam:**  
**Traskdale Alda Adana Leader**  
EX-90,2E VEEE  
Lifetime 154240 3.9 6025

58th Annual Delaware County Spring Sale



Oakfield Linjet Racy-ET EX-93, 3E EEEVE  
 Lifetime 176230 4.1 7141 3.3 5857  
 (2nd Dam of Lot 5)



Carpsdale-J Rosealina-ET EX-91 EEEVE  
 2-01 365 26440 3.7 972 3.0 793  
 (Dam of Lot 5)



Al & Carolee McClure  
 3830 Town Brook Rd  
 Hobart, NY 13788  
 607-538-1938

Carpsdale-J Dem Rozilynn-ET  
 3207665477 100%RHA-NA

Born: 12/02/2019  
 2-11 VG-87 VV++V  
 2-02 305 18010 4.3 769 3.1 560  
 \*Potential 18th Generation EX!

Fresh 03/25/2023

Lirr Drew Dempsey  
 61083609 12/22 PTA+1916GTPI  
 -755M +.09%F +.07%P  
 2.74SCS +1.67T +1.08UDC  
 +1.03 FLC  
 Goldwyn X VG-88 Derry

Carpsdale-J Rosealina-ET  
 3-08 EX-91 EEEVE 73259125  
 2-01 365 26440 3.7 972 3.0 793  
 3-06 256 22930 3.7 853 3.0 692  
 Sire: Ms Atlees Sht Aftershock-ET  
 (Pictured above)

12th Dam:  
 Hayssen D V Audrey EX-90, 2E  
 9-03 365 23670 4.4 1035  
 13th Dam:  
 Whirlhill Q Rag Apple Ariel EX-92  
 6-02 365 26755 4.2 1134  
 14th Dam:  
 Arlite Posch EX-92 GMD  
 15th Dam:  
 Audrey Posch EX-93 GMD

2nd Dam: (Pictured above)  
 Oakfield Linjet Racy-ET  
 EX-93, 3E EEEVE  
 3-01 365 28750 4.1 1180 3.2 928  
 6-10 365 31460 3.9 1222 3.1 976  
 8-11 365 28310 4.2 1175 3.2 898  
 Lifetime 176230 4.1 7141 3.3 5857

3rd Dam:  
 Astrahoe P Rosa Riatta-ET  
 EX-91 EEVVE  
 2-02 305 21050 3.6 758 3.1 648  
 3-08 365 34190 3.7 1270 3.0 1017

4th Dam:  
 Pinehurst Royal Rosa-ET  
 EX-91, 2E EEEEE  
 3-10 365 41400 3.3 1358 2.8 1145  
 6-08 365 35240 3.6 1272 3.0 1067  
 Lifetime 115400 3.5 4073 2.9 3375

5th Dam: Pinehurst Roulade  
 EX-92, 2E EEEEE  
 3-05 365 34160 4.3 1474 3.2 1091  
 5-00 365 35130 3.6 1271 3.0 1048  
 Lifetime 142070 3.8 5395 3.1 4436

6th Dam:  
 Pinehurst Sweet Cleo EX-90  
 6-00 365 40380 4.4 1776 3.2 1305

7th Dam:  
 Pinehurst Sweet Freedom  
 EX-90 EX-MS  
 5-07 330 34520 4.3 1500 3.1 1084

8th Dam:  
 Pinehurst Sweet Delite EX-91, 3E GMD  
 Lifetime 151600 4.0 6116 3.2 4907

9th Dam:  
 Pinehurst Rapture EX-96, 4E GMD  
 Lifetime 160790 3.9 6337 3.0 2469

10th Dam: Pinehurst Fragrance 2E-90  
 4-08 365 34490 3.6 1234

11th Dam:  
 Hayssen Fond Ariel EX-90, 2E  
 8-06 328 23330 3.2 753

# 58th Annual Delaware County Spring Sale



Dubeau Dundee Hezbollah EX-92 EEEEE  
All-American & All-Canadian Sr. 2 Yr Old 2009  
(2nd Dam of Lot 6)



Hez Bo Atwood Ruth-ET EX-93 EEEEE  
1st Jr 3yr old BC Spring Show 2018  
(Dam of Lot 6)



Daniel McClure  
3830 Town Brook Rd  
Hobart, NY 13788  
607-538-1938

Ms Denver Ruthless  
3215077246 99%RHA-I  
Born: 06/01/2020  
2-05 VG-88 VVVVV  
1-10 265 16708 4.5 759 3.0 507 RIP

**\*Due 04/26/20233 to Showtime**  
**\*Making Fancy Calves!\***

Maternal Sisters to Ruth:  
St-Jacob Goldwyn Hazel-ET EX-94, 4E 2\*  
\*Grand Champ Autumn Opportunity 2015  
St-Jacob Goldwyn Hazie-ET EX-94  
\*Grand Champion VT State Show 2014 Hez  
Goldchip Hasana-ET EX-91  
\*Nom. All-American Milking Yearling 2017  
Hez Destry Heloise-ET  
\*Grand Champion Mexico Nat'l Show 2016  
Borderview Goldwyn 2378-ET  
\*All-American Winter Heifer Calf 2020  
\*Nom. All-American Winter Yearling 2021  
St-Jacob Goldwyn Haley-ET EX-92  
St-Jacob Durchan Haleiwa-ET EX-92  
Hez Goldchip Hali-ET EX-92  
Hez Goldsun Hollis-ET EX-92

**Brenland Denver**  
12074893C 12/22 PTA+2140GTPI  
+466M +.03% +26F +7P  
2.80SCS +2.84T  
+1.66UDC +.73FLC  
High Octane X EX-90 Doorman

**Hez Bo Atwood Ruth-ET**  
**EX-93 EEEEE 3128590655**

Sire: Maple-Downs-I GW Atwood-ET  
\*1st Jr 3yr old BC Spring Show 2018

\*Full Sisters:  
**Hez Atwood Heidilin-ET**  
**EX-92 EEVVE**  
\*Nom All-Amer Fall Yrl 2014  
\*1st Fall Yrl & Jr Ch MN St Show 2014  
\*5th Fall Yrl Intern'l Holstein Show '14  
\*1st Fall Calf Midwest Fall Nat'l 2013  
Hez Hezbollahs Honour-ET EX-94  
\*1st Jr 2yr old & Int Ch VT Hol Show 2017  
Hez Atwood Haleigh-ET EX-92  
Hez Atwood Haidee-ET EX-92  
Hez Atwood Helsa-ET EX-92

**2nd Dam: (Pictured above)**  
**Dubeau Dundee Hezbollah**  
**EX-92 EEEEE**  
2-03 365 27190 3.4 933 3.2 878  
4-03 365 42050 4.4 1859 3.1 1299  
\*Reserve All-American 4yr old 2011  
\*Grand Champ Mid-West Spring Nat. 2011  
\*2nd International 4yr old 2011  
\*All-Amer & All-Can Sr 2yr old 2009  
\*1st Sr 2 & Int. Champ International 2009  
**3rd Dam:**  
**Dubeau Lyne La Trent Huit B**  
**EX-90-CAN 6\***  
5-05 365 28583 4.3 1230 3.4 983  
**4th Dam:**  
**Dubeau Jy Antoinette**  
**VG-87-CAN 2\***  
4-03 321 29111 3.9 1148 3.3 956



58th Annual Delaware County Spring Sale



**EK-Oseeana Ambrosia-ET**  
**EX-95, 3E EEEEE GMD**  
 Reserve All-American 4 yr old 2007  
 (3rd Dam of Lot 7)



**Rama-Way Clark Astrella-ET**  
**EX-94, 3E EEEEE**  
 Lifetime 196950 4.1 8098 2.9 5717  
 (2nd Dam of Lot 7)



**David Post & Allen McClure**  
 3949 Town Brook Rd Hobart,  
 NY 13788  
 607-538-1938

**Pineyvale Corvette Abide**  
 3220930324 99%RHA-I  
 Born: 07/23/2020  
**2-04 VG-85 VVVV+**  
 2-02 103 5933 3.6 214 2.8 166 RIP

**Sonnek GC Corvette-ET**  
 71391400 12/22 PTA +1923GTPI  
 +.02%F +.02%P  
 2.90SCS +1.93T  
 +.86UDC +1.29FLC  
 Gold Chip X EX-94, 5E Damion

**Pineyvale Union Aspiration**  
**4-04 EX-92 EEEEE 144305050**  
 1-10 305 16370 4.8 793 3.5 572  
 Sire: Our-Favorite Union 142-ET

**Siemers Zark Rolez 31668-ET**  
 3143986637 12/22PTA +2757GTPI  
 +1476M +.1% +85F +.02% +52P  
 +809NMS +4.5PL 2.65SCS  
 +.89T +1.26UDC +.67FLC  
 Altazarek X VG-88 Frazzled

**Pineyvale Corvette Abide**  
**2-04 VG-85 VVVV+ 3220930324**

**2nd Dam: (Pictured above)**  
**Rama-Way Clark Astrella-ET**  
**EX-94, 3E EEEEE**  
 2-00 305 21670 4.2 901 2.9 621  
 3-04 305 25720 4.1 1049 2.9 741  
 4-10 305 30850 4.8 1473 2.8 875  
 6-00 305 30920 4.0 1246 2.9 910  
 7-11 365 40540 3.8 1542 2.7 1098  
 Lifetime 196950 4.1 8098 2.9 5717  
**3rd Dam: (Pictured above)**  
**EK-Oseeana Ambrosia-ET**  
**EX-95, 3E EEEEE GMD**  
 4-04 365 40720 4.9 1983 3.6 1456  
 6-04 365 44140 4.2 1852 3.4 1482  
 Lifetime 177700 4.7 8269 3.4 6096  
*\*Member All-Amer Produce of Dam 2009*  
*\*Res All-American 4 yr old 2007*  
*\*Member All-Amer Sr Best 3 2007*  
*\*Res All-Amer Produce of Dam 2007*  
*\*HM All-American Jr 3yr old 2006*  
*\*Res All-American Jr 2yr old 2005*

**Full Sister:**  
**EO Siemers Ashlyns Angel-ET**  
**EX-96, 3E EEEEE GMD**  
*\*All-American Winter Yrl 2005*  
**4th Dam:**  
**Tri-Day Ashlyn-ET**  
**EX-96, 2E EEEEE GMD DOM**  
 4-09 365 43090 4.8 2079 3.5 1503  
 Lifetime 144770 4.6 6665 3.5 5135  
*\*All-Time All-American 4yr old Cow*  
*\*HHM All-Time All-American Sr 3yr old*  
*\*Voted All-World 2001*  
*\*All-Am & All-Can 4yr old 2001*  
*\*All-American Sr 3yr old 2000*  
*\*Res All-Canadian Sr 3yr old 2000*  
**5th Dam: Bendy-Brook Odyssey Favorite**  
**EX-92, 2E EEEEE DOM**  
*\*Res All-Amer Produce of Dam 2000*  
*\*Nom Jr All-American Aged Cow 1995*  
**6th Dam: Bendy-Brook Star Fonda VG-86**



**Pineyvale Handshake Ava**  
 3263320655 99%RHA-I  
 Born: 09/25/2022

# 58th Annual Delaware County Spring Sale



**Curr-Vale Fever Raven EX-94, 2E EEVVEE**  
 6-11 365 38923 5.0 1935 3.2 1254  
 (3rd Dam of Lot 8)



**Pineyvale Twizzle Rip EX-92 EEEEE**  
 2-00 365 23960 5.2 1257 3.3 802  
 (Dam of Lot 8)

Frank Robinson



#37

**Daniel McClure**  
 3830 Town Brook Rd  
 Hobart, NY 13788  
 607-538-1938

## Pineyvale Hanans Recoil

3220930340 99%RHA-I  
 Born: 04/28/2022

**Siemers Exc Hanans 31753-ET**  
 3143986722 12/22 PTA +2816GTPI  
 +266M +.23% +76F +.1% +36P  
 +2.0PL 2.82SCS +3.75T  
 +2.93UDC +2.39FLC  
 King Royal X EX-92 GMD King Doc

**Pineyvale Twizzle Rip**  
**EX-92 EEEEE** 144756584  
 2-00 365 23960 5.2 1257 3.3 802  
 Sire: All Nure Twizzle

*\*1st Sr 3yr old & Reserve Grand  
 Champion Cooperstown Jr Show 2022  
 \*1st Sr 3yr old & Int Champion  
 Delaware Co Holstein Show 2022*

### 2nd Dam:

**Pineyvale Corey Ricochet**  
**EX-92, 2E VEVEE**  
 2-01 305 20230 3.9 788 3.3 662  
 3-03 305 28740 4.0 1158 3.2 911  
 4-07 365 35350 3.6 1260 2.9 1026  
 5-10 365 30830 3.4 1058 3.0 938  
 Lifetime 129980 3.8 4891 3.1 4043

### 3rd Dam: (Pictured above)

**Curr-Vale Fever Raven**  
**EX-94, 2E EEVVEE**  
 1-11 365 20312 4.3 876 3.4 686  
 3-03 363 28366 4.7 1295 3.4 977  
 4-05 365 33409 4.5 1495 3.4 1128  
 5-09 347 33466 4.4 1484 3.2 1082  
 6-11 365 38923 5.0 1935 3.2 1254  
 Lifetime 158970 4.6 7282 3.3 5285

### 4th Dam:

**Curtis-Haven Rebecca D 374**  
**EX-92, 2E EEVVEE**  
 4-08 317 26160 4.2 1094 3.4 893  
 5-08 302 25520 4.1 1043 3.3 847

### 5th Dam: Leggetts Norman Rhonda

**VG-86 VVVV+**  
 2-01 305 18400 3.6 658 3.4 626

### 6th Dam: Leggetts Judge Reta

**VG-85 VV++V**  
 5-00 289 17010 3.8 653 3.2 549

### 7th Dam: Leggetts Ceasar Greta\*RC

**VG-86 VEE+V**  
 7-05 299 22390 4.1 907 3.1 699  
 Lifetime 121140 4.1 4965 3.2 3882

### 8th Dam: Wileen Astro Jet Prilly-Red

**VG-85 VVEV+**  
 5-06 305 18880 4.2 788 3.5 656

### 9th Dam: Wileen Inspiration Noel

**VG-85 +V+V**  
 3-02 305 20290 4.1 825 3.4 706

### 10th Dam: Jo-Re-Je Persuader Prilly

**EX-90 EEVE**  
 8-01 305 22150 3.8 842 3.2 706  
 Lifetime 119510 3.8 4498 3.3 3929

# 58th Annual Delaware County Spring Sale



**Roedale Fantastic-ET**  
**EX-93,3E EEEEE**  
 2-07 365 30680 4.2 1292 3.3 1014  
 (5th Dam of Lot 9)



**Ms Roedale Fashlyn**  
**EX-94,4E EEEEE**  
 Lifetime 163950 3.4 5638 2.9 4736  
 (4th Dam of Lot 9)



#133

**Trevor Holdridge & David Post**  
 53159 St Hwy 10  
 Bloomville, NY 13739  
 607-538-1041

**Ms Pineyvale Blackwood Fum**  
 3243355027 99%RHA-I  
 Born: 09/02/2022

**Eclipse Blackwood-ET**  
 2011626AU 12/22 PTA +2062GTPI  
 +.17% +9F +.05%P  
 2.93SCS +3.60T  
 +2.95T +1.21FLC  
 Solomon X VG-87 High Octane

**Muranda Callen Fi-TW**  
**4-01 EX-90 VEVEE 3202642102**

Sire: OCD 1stClass Callen-ET

**8th Dam:**  
**Bendy-Brook Star Fonda**  
**VG-86 +VVV**  
 3-11 290 23390 3.5 826 2.9 680

**2nd Dam:**  
**Hosking Bradnick Favor**  
**VG-85 EVFV+**  
 4-03 306 34720 3.6 1233 3.0 1046  
 5-03 365 35800 3.6 1300 3.2 1128  
 Lifetime 122600 3.6 4458 3.1 3742

**3rd Dam:**  
**Fantasy-Found Gwyn Frenchie**  
**VG-86 VVV+V**  
 9-03 305 39910 2.8 1125 3.1 1218  
 Lifetime 193150 3.8 7287 3.3 6305

**4th Dam: (Pictured above)**  
**Ms Roedale Fashlyn**  
**EX-94,4E EEEEE**  
 4-03 365 28330 3.3 923 2.9 821  
 Lifetime 163950 3.4 5638 2.9 4736

**5th Dam: (Pictured above)**  
**Roedale Fantastic-ET**  
**EX-93,3E EEEEE**  
 2-07 365 30680 4.2 1292 3.3 1014  
 8-00 347 28260 2.9 831 3.2 898

**\*Maternal sister:**  
**Roedale S Fantasia EX-94**  
 6-09 365 34200 3.1 1074 2.7 911  
**\*HM All-NY Aged Cow 2011**

**6th Dam:**  
**Tri-Day Encore Fanny-ET EX-92 EEEVE**  
 2-06 365 33410 3.9 1318 3.0 1005

**\*Full Sisters:**  
**Tri-Day Ashlyn-ET**  
**EX-96,2E EEEEE GMD-DOM**  
**\*All-Time All-American 4yr old cow**  
**Tri-Day Adeen-ET EX-93**  
**\*4X All-American**

**Tri-Day Delectable Adeen-ET EX-93**  
**7th Dam: Bendy-Brook Odyssey Favorite**  
**EX-92,2E EEEEE DOM**  
 6-01 337 22670 3.4 770 2.9 663  
**\*Res All-American Produce of Dam 2000**  
**\*Nom Jr All-Am Aged Cow 1995**

58th Annual Delaware County Spring Sale



Quality Brokaw Razzle  
EX-94 EEEEE

3-11 305 30120 3.8 1149 3.2 963  
(3rd Dam of Lot 10)



#35

Lance McClure  
3830 Town Brook Rd  
Hobart, NY 13788  
607-538-1938

Pineyvale Warrior Rebecca

3220930338 99%RHA-I  
Born: 03/13/2022

\*1st Spring Calf Del Co Fair 2022

**Mr Blondin Warrior-Red-ET**  
3139655530 12/22 PTA +1807GTPI  
+.04%F +.03%P  
2.94SCS +3.2T  
+1.66UDC +1.64FLC  
Avalanche X VG-85 Doorman

**Pineyvale Doc Ratio**  
**2-08 VG-88 VEVVV 3143615377**  
2-00 297 22170 3.8 844 3.1 689  
Sire: Woodcrest King Doc  
\*Reserve Jr All-NY Jr 2yr old 2022  
\*1st Jr 2yr old Del Co Holstein Show &  
Cooperstown Livestock Show 2022

**2nd Dam:**  
**Pineyvale Crush Revolution**  
**VG-88 VVVVV**  
**3rd Dam: (Pictured above)**  
**Quality Brokaw Razzle**  
**EX-94 EEEEE**  
1-11 305 23000 3.6 827 3.2 734  
3-00 287 25030 4.1 1032 3.1 786  
3-11 305 30120 3.8 1149 3.2 963  
**4th Dam:**  
**Dandyland Gibson Razzle**  
**EX-94,6E-CAN 94-MS**  
4-06 365 34339 3.6 1235 3.0 1021  
6-05 365 38369 3.6 1382 3.0 1157  
7-08 340 28876 3.6 1045 3.2 915  
8-09 365 37946 3.8 1446 3.1 1184  
10-02 365 34853 3.4 1182 3.2 1124  
11-06 365 37302 3.5 1294 3.2 1186  
Lifetime 284715 3.6 10333 3.2 9037  
**\*Nom. All-Ontario Sr 3yr-old 2008**  
**5th Dam:**  
**Dandyland Leader Rockie**  
**EX-91,8E-CAN 92-MS**  
6-05 365 33093 3.8 1270 3.0 999  
8-09 365 32791 3.6 1190 3.0 972  
10-01 365 33186 3.6 1202 3.1 1027  
11-11 361 34573 3.5 1221 3.1 1063  
Lifetime 331779 3.5 11764 3.1 10315  
**6th Dam:**  
**Dandyland Milan Rosalind**  
**VG-85-CAN VG-MS**  
4-09 335 24063 3.9 946 3.5 833  
**7th Dam:**  
**Dandyland Charles Rosina**  
**VG-85-CAN 86-MS**  
4-00 332 18869 4.6 866 3.6 683  
**8th Dam:**  
**Dandyland Delegate Valene**  
**VG-85-CAN VG-MS**  
5-10 311 24886 4.3 1060 3.5 877  
Lifetime 173978 4.3 7529 3.4 5985

58th Annual Delaware County Spring Sale



Ridgedale Estelle-ET  
EX-95,3E EEEEE  
4-10 365 35580 3.9 1403 2.7 945  
(Maternal Sister to 6th Dam of Lot 11)

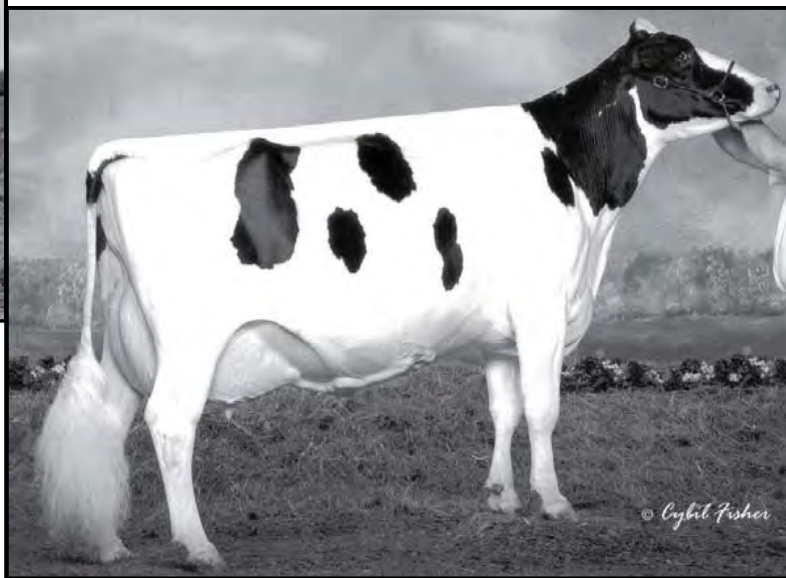

Ridgedale Emera  
EX-95,5E EEEEE  
Lifetime 218270 4.1 8991 3.2 6953  
(5th Dam of Lot 11)



#377

Al & Carolee McClure  
3830 Town Brook Rd  
Hobart, NY 13788  
607-538-1938

Winterhlm-WG Hank Eddie  
3213702917 99%RHA-I  
Born: 12/03/20

**Siemers Kenosha Hank-ET**  
3141495222 12/20 PTA+2270GTPI  
+13% +17F +.05%P  
+80NM 2.92SCS  
+3.07T +2.96UDC +1.21FLC  
Kenosha x VG-85 Monterey

**Winterhlm-WG Hdline Edition**  
VG-87 VEV+V 143561521  
1-11 323 28310 3.2 900 3.2 907  
2-11 322 31950 3.4 1080 3.2 1029  
4-10 319 32610 3.4 1101 3.2 1059  
5-10 317 32810 3.5 1155 3.3 1072  
Lifetime 175850 3.4 5923 3.2 5678  
Sire: Seagull-Bay Headliner-ET

**2nd Dam:**

**ZBW-WG Lupe Elate**  
VG-88 EVE+E  
3-11 365 38580 3.3 1284 3.3 1288  
5-01 329 32210 3.5 1116 3.4 1110  
6-02 329 31930 3.7 1188 3.4 1092

**3rd Dam:**

**Winterhlp-WG BG Elation-ET**  
EX-93,2E EEE+E  
3-03 365 30920 3.4 1066 3.4 1055  
5-01 365 41730 3.2 1348 3.2 1339

**4th Dam:**

**Ridgedale Emotion-ET**  
EX-90,2E VEEVE  
4-00 365 27600 3.5 967 3.2 880  
5-10 365 27530 3.5 961 3.1 840

**5th Dam: (Pictured above)**

**Ridgedale Emera**  
EX-95,5E EEEEE  
6-05 365 31200 4.0 1253 3.1 977  
8-00 365 34200 4.0 1374 3.0 1034  
12-07 365 33150 4.2 1378 3.0 1010  
Lifetime 218270 4.1 8991 3.2 6953  
*\*2nd East Fall Natl 125,000lb Cow 2008*

**6th Dam:**

**Ridgedale Emma-ET**  
VG-88 EX-MS @3yrs  
2-07 365 29680 3.6 1062 3.2 954  
*\*Maternal Sister: (Pictured above)*

**Ridgedale Estelle-ET**  
EX-95,3E EEEEE  
4-10 365 35580 3.9 1403 2.7 945  
**7th Dam: Ridgedale Fond Example**  
EX-95,3E GMD  
7-04 365 46050 3.8 1741 2.9 1354  
**8th Dam: Ridgedale Quality Extra**  
EX-90 EVEV



December Chief Calf  
\*Reg. Pending  
Born: 12/22/2022  
**\*Beautiful Winter Calf!\***

**Stantons Chief-ET**  
3129015989 12/22 PTA+2299GTPI  
+782M +9F +20P  
+17NMS 2.73SCS +.5PL  
+2.24T +2.26UDC +.52FLC  
High Octane X Numero Uno

**Winterhlm-WG Hank Eddie**

58th Annual Delaware County Spring Sale



Hanover-Hill-R Rhonda-Tw  
EX-94, 4E GMD DOM  
Lifetime 196650 4.3 8448 3.2 6215  
(6th Dam of Lot 12)



Miss Ridgedale Rhonda-ET EX-92, 2E  
6-07 365 25640 4.6 1175 3.3 847  
(5th Dam of Lot 12)



#3634

Al & Carolee McClure  
3830 Town Brook Rd  
Hobart, NY 13788  
607-538-1938

Carpsdale-J Tatoo Rude  
3239751204 99%RHA-I  
Born: 3/31/2022

**Duckett Crush Tatoo-ET**  
3137052923 12/22 PTA+2013GTPI  
-552M +.05%P +1.6PL  
2.73SCS +2.88T  
+2.24UDC +.71FLC  
Crush X EX-93 Gold Chip

**Carpsdale-J After Riddle**  
2-01 VG-86 VV+++V 3207665500  
Sire: Ms Atlees Sht Aftershock-ET

**2nd Dam:**  
Carpsdale-J Crush Roo  
VG-85 VVV++  
2-02 292 19890 3.4 680 3.1 618  
**3rd Dam:**  
Liddleholme Rehanna  
VG-85 VG-MS  
3-10 343 26400 3.4 907 3.1 820  
**4th Dam:**  
Liddleholme Laramee Roxy-ET  
EX-90, 2E  
5-10 314 24820 3.8 941 2.9 724  
**5th Dam:**  
Miss Ridgedale Rhonda-ET EX-92, 2E  
6-07 365 25640 4.6 1175 3.3 847  
**6th Dam:**  
Hanover-Hill-R Rhonda-Tw  
EX-94, 4E GMD DOM  
6-02 365 38820 4.0 1562 2.9 1141  
Lifetime 196650 4.3 8448 3.2 6215  
*\*4th Aged Dry Cow Int'l Holstein Show 1996*  
**7th Dam:** C Hanoverhill Star Roxy-ET  
EX-92,2E GMD DOM  
4-05 365 31780 4.4 1394 3.1 994  
*\*Res All-American Produce of Dam 1997*  
**8th Dam:** Mil-R-Mor Roxette  
EX-90 GMD DOM 30\*  
7-01 365 24530 4.7 1153  
**9th Dam:** C Glenridge Citation Roxy  
EX-97, 4E GMD 6\*  
10-01 365 25280 4.2 1061  
Lifetime 209784 4.59471  
*\*Queen of the Breed!*  
**10th Dam:**  
C Norton Court Model Vee EX-90 6\*  
*\*All-American Produce of Dam '77-'79*

58th Annual Delaware County Spring Sale



Jericho-Dairy Roy Baron\*RC  
EX-92, 2E EEEEE  
5-08 365 26330 4.2 1096 3.2 845  
(3rd Dam of Lot 13)



Jericho-Dairy Dusk Baby Bop EX-92 EEEEE  
4-01 365 26750 3.9 1035 3.2 859  
(2nd Dam of Lot 13)



#160

Adam Champlin  
726 Westkill Rd  
Jefferson, NY 12093  
607-434-6951

Kozy-Kountry Black Velvet  
3230932298 100%RHA-NA  
Born: 09/05/2021

Due: 09/06/23 to  
sexed Summerfest

**Hanoverhill Hy Class-ET**  
387376C 12/21 PTA+931GTPI  
+.17%F +.02%P  
3.15SCS +4.8DPR  
Valiant x Tony EX-97 DOM

**Jericho-Dairy Baby Bop**  
3-05 GP-83 ++++V 3143486068  
1-10 305 12670 3.5 444 3.1 390  
2-10 305 16890 3.7 632 3.1 521  
Sire: Maple-Downs-I GW Atwood-ET

**2nd Dam: (Pictured above)**  
**Jericho-Dairy Dusk Baby Bop**  
EX-92 EEEEE  
3-01 293 23030 4.0 911 3.2 739  
4-01 365 26750 3.9 1035 3.2 859  
5-02 305 19210 3.7 707 3.2 617  
**3rd Dam: (Pictured above)**  
**Jericho-Dairy Roy Baron\*RC**  
EX-92, 2E EEEEE  
5-08 365 26330 4.2 1096 3.2 845  
**4th Dam:**  
**Jericho-Dairy Beau-RED-TW**  
EX-90 VVVVE  
4-07 363 19320 4.5 860 3.3 634  
7-00 365 25220 4.6 1155 3.3 827  
**5th Dam:**  
**Jericho-Dairy Flip Bogart**  
EX-94,6E EEEEE DOM  
7-06 305 21820 5.0 1088 3.3 714  
Lifetime 221300 4.6 10225 3.4 7518  
**6th Dam: Squire-Hill Melvin TT-Twin**  
VG-88 +EVVE  
6-01 365 27200 3.7 1007 3.2 874  
**7th Dam: Traskdale Gin Bo Threat \*RC**  
EX-90,3E EEEE  
5-02 365 23900 4.0 948 3.1 743 Lifetime  
112260 4.0 4449 3.2 3584  
**8th Dam: Traskdale Qui Les Boots-TW**  
VG-87 VVEV  
3-06 305 18310 3.4 630  
**9th Dam: Traskdale Ginney Le Senator**  
VG-87 VVVV  
8-11 330 15290 3.6 558  
**10th Dam: Traskdale Alda Captain**  
Leader VG-88 VVVE  
6-05 305 17190 3.4 583  
**11th Dam: Traskdale Alda Adana**  
Leader EX-90,2E VEEE  
Lifetime 154240 3.9 6025

58th Annual Delaware County Spring Sale



Indianhead Gypsy-ET  
EX-94,2E EEEEE  
5-01 365 37590 3.5 1315 2.9 1089  
(5th Dam of Lot 14)



Penn-Octo Gypsies Godiva-ET  
EX-91,3E EEEVE  
Lifetime 191790 3.5 6807 3.0 5790  
(4th Dam of Lot 14)



#232

Autumn Madugno  
7635 State Hwy 8  
Deposit, NY 13754  
607-743-3510

Penn-Octo Cad Gala Giggles  
145499723 99%RHA-I  
Born: 12/01/2022

**Kings-Ransom D Cadillac-ET**  
3208782414 12/22 PTA+2633GTPI  
+978M +.05% +53F +31P  
+453NMS +2.1PL 3.00SCS  
+3.17T +2.6UDC +1.46FLC  
King Doc X VG-88 Kingboy

**Ovaltop Unix Gala**  
3219695541  
Sire: Croteau Lesperron Unix-ET

**2nd Dam:**  
**Ovaltop Doorman Glory**  
VG-87 VVVVV  
1-11 314 19220 3.5 667 3.2 623  
**\*Full Sister:**  
**Ovaltop Doorman Gilda**  
EX-93 EEVEE  
3-06 341 40200 3.5 1406 2.8 1120  
4-06 356 35320 4.0 1420 3.0 1064

**3rd Dam:**  
**Ovaltop Fever Gala-ET**  
VG-87 VVV+V  
3-02 365 33650 3.0 997 2.7 907  
4-05 365 35450 3.1 1112 2.8 983

**4th Dam: (Pictured above)**  
**Penn-Octo Gypsies Godiva-ET**  
EX-91,3E EEEVE  
6-03 365 34090 3.5 1196 2.9 1002  
8-01 365 34030 3.6 1220 2.9 970  
Lifetime 191790 3.5 6807 3.0 5790

**5th Dam: (Pictured above)**  
**Indianhead Gypsy-ET**  
EX-94,2E EEEEE  
2-00 351 31460 3.0 955 2.9 911  
5-01 365 37590 3.5 1315 2.9 1089  
Lifetime 122580 3.4 4183 3.0 3643

**6th Dam: Hilltop-Hanover-B Gillian-ET**  
EX-94,2E EEEE  
3-09 365 22520 3.7 825 3.1 687  
6-08 329 30770 3.2 971 2.9 896

**7th Dam: Shadowcliff RA Gina**  
EX-97,4E EEEE GMD DOM  
5-09 365 27320 3.5 956 3.3 894  
Lifetime 205290 4.0 8208 3.4 5556

**\*All-American 2yr old 1979**  
**\*All-American 3yr old 1980**  
**\*All-American 4yr old 1981**

**8th Dam: Kolmar Lena Heardmaster-TW**  
VG-88 VEEV  
**9th Dam: Grace Leader A VG-85**



58th Annual Delaware County Spring Sale



Golden-Rose Goldrush-ET EX-94, 3E EEEEE  
 Lifetime 194230 4.6 8876 3.4 6659  
 (3rd Dam of Lot 15)



Golden-Rose Abs Gloriana-ET EX-90 EEEVE  
 3-09 305 27650 4.7 1294 3.4 938  
 (2nd Dam of Lot 15)



#134

Mike Cullen  
 270 Kneeland Ave  
 Yonkers, NY 10705  
 917-642-6184

Tarcon Warrior Gretta-Red  
 3252581921 99%RHA-I  
 Born: 10/18/2022

**Mr Blondin Warrior-Red-ET**  
 3139655530 04/23 PTA+1748GTPI  
 -843M +.03%F +.03%P  
 2.94SCS +2.90T  
 +1.48UDC +1.28FLC  
 Avalanche X VG-85 Doorman

**Miss Gloriana Goodlord**  
 2-08 GP-81 +++G+ 3138989379  
 Sire: Farnear Altitude-Red-ET

**2nd Dam: (Pictured above)**  
**Golden-Rose Abs Gloriana-ET**  
**3-07 EX-90 EEEVE**  
 2-07 258 21420 3.8 822 3.5 741  
 3-06 312 19280 4.8 918 3.9 750  
**3rd Dam:**  
**Golden-Rose Goldrush-ET**  
**EX-94, 3E EEEEE**  
 5-03 305 28930 4.3 1240 3.3 963  
 6-09 305 39900 4.8 1928 3.3 1317  
 Lifetime 194230 4.6 8876 3.4 6659  
**4th Dam:**  
**Golden-Rose Shott Royal-ET**  
**EX-91, 2E EEEVV**  
 2-11 305 34190 3.5 1184 2.9 978  
 3-11 305 35640 3.2 1158 2.9 1041  
 5-04 305 35110 3.7 1308 3.0 1039  
 Lifetime 229200 3.6 8301 3.0 6988  
**5th Dam:**  
**Oakfield Pronto Ritzi**  
**EX-93, 2E EEEEE**  
 4-09 305 34490 3.3 1155 2.8 969  
 Lifetime 177360 3.5 6211 3.1 5462  
**6th Dam: Astrahoe Stormatic Radiant**  
**EX-91 GMD**  
 5-02 365 49840 4.2 2087 2.7 1343  
 Lifetime 130530 4.0 5182 3.0 3914  
**7th Dam: Astrahoe LJ Rosa Rebel-ET**  
**EX-92, 2E EEEVV**  
 7-05 365 48580 4.2 2021 3.0 1468  
**8th Dam: Pinehurst Royal Rose-ET**  
**EX-91, 2E EEEEE**  
 3-10 365 41400 3.3 1358 3.0 1223  
**9th Dam: Pinehurst Roulade**  
**EX-92, 2E EEEEE**  
 Lifetime 142070 3.8 5395 3.3 4705  
**10th Dam: Pinehurst Sweet Cleo**  
**EX-90 EEVEV**  
 \*Next NINE dams all Excellent!!

58th Annual Delaware County Spring Sale



#6020

Autumn Madugno  
7635 State Hwy 8  
Deposit, NY 13754  
697-467-1047

Georgetown Chief Brisk  
3210690618 99%RHA-I  
Born: 09/08/2020

Due 09/01/2022 to  
Handshake 7HO12524  
w/ Ultrasound Female!

**Stantons Chief-ET**

3129015989 12/22 PTA+2299GTPI  
+782M +9F +20P  
+17NMS\$ 2.73SCS +.5PL  
+2.24T +2.26UDC +.52FLC  
High Octane X Numero Uno

**Georgetown Camelot Blast**

2-11 VG-85 +V++V 144569559  
Sire: Mr Chassitys Camelot

**2nd Dam:**

**Georgetown GD Bounce**  
EX-91, 2E EEEVE

**3rd Dam:**

**Center-Vu Sam Butterfly-ET**  
EX-91, 2E EEEVE

3-00 365 25390 4.1 1035 3.2 814  
4-07 287 24210 4.2 1023 2.9 710  
5-08 365 27320 4.5 1227 3.1 846  
Lifetime 119230 4.4 5209 3.1 3711

**4th Dam:**

**Moondale Beauty**  
EX-91 EEEVV

5-00 365 34920 3.5 1210 3.0 1031  
6-09 365 33290 3.2 1055 2.9 959  
Lifetime 185230 3.5 6482 3.0 5577

**5th Dam:**

**Moondale Paula**  
EX-90 EEEVV

3-03 360 30550 3.1 951 2.8 842  
4-05 365 36500 3.4 1244 2.7 1002  
6-01 365 33090 3.9 1299 2.8 923  
Lifetime 131550 3.5 4577 2.8 3718

**6th Dam: Moondale Patsy**

EX-91, 2E EEEVV  
4-06 356 24250 3.7 895 3.0 723

**7th Dam: Moondale Pepsi-ET**

EX-91, 4E EEEVE  
9-07 365 33090 3.2 1043 2.7 897  
Lifetime 249890 3.1 7830 2.8 5926

**8th Dam: Moondale Patsy**

EX-91, 2E EEEVV  
Lifetime 133150 3.4 4517 3.4 4517

**9th Dam: Moondale Royal Terena**

VG-88 VVEV  
**10th Dam: Shomony Neptune Triune**  
VG-88 VEVV



Goode-HL Hands Brisk Hiccup  
145470953 99%RHA-I  
Born: 09/01/2022

**Siemers Handshake 32706-ET**

3208357331 12/22 PTA+2727GTPI  
+.23% +57F +.13% +29P  
+497NMS\$ +2.0PL 2.94SCS  
+2.9T +2.56UDC +2.04FLC  
Tropic X GP Delta-Lambda

**Georgetown Chief Brisk**



Dairysmith Saturn Romano  
\*Reg Pending  
Born: 12/05/2022

DairySmith Holsteins  
21 Bartlett Hollow Rd  
Franklin, NY 13775  
607-829-8254

**Mr Sunrose Saturn**

14295043 12/22 PTA+2003GTPI  
+660M +5P 3.06SCS  
+2.66T +2.86UDC +.84FLC  
Meridian X EX-91 Atwood

**Dairysmith Dean Muenster**

GP-83 V++GV 3201120222  
Sire: Rama-Way Bizplan Dean

**2nd Dam:**

**Dairysmith Meridan Bleu**  
VG-85 VVV++

2-03 305 30620 3.7 1144 2.7 842  
4-00 365 30780 3.6 1098 3.0 934  
5-03 365 33830 3.5 1193 3.0 1016  
Lifetime 108800 3.6 3956 3.0 3241

**3rd Dam:**

**Dairysmith Lrn Pepperjack**

2-11 305 30820 3.4 1054 2.8 856  
4-00 305 30120 3.7 1101 3.0 890  
5-05 305 30140 4.1 1233 2.8 846  
Lifetime 125950 3.8 4779 3.0 3717

**4th Dam:**

**Dairysmith Terrason Suisse**  
VG-86 VVE+V

3-11 305 22340 4.1 926 3.2 723  
5-02 305 26450 3.8 1005 3.0 786  
6-03 305 23280 3.8 886 2.9 683  
7-04 305 25800 3.5 891 3.0 762  
Lifetime 141710 3.9 5499 3.1 4409

58th Annual Delaware County Spring Sale



#89

Al & Carolee McClure  
3830 Town Brook Rd  
Hobart, NY 13788  
607-538-1938

Humdinger Skyhigh Sombrero  
3147739493 99%RHA-I  
Born: 3/12/2021

\*Fresh 04/02/2023

**Walnutlawn Skyhigh-ET**  
12508170C 12/22 PTA+1885GTPI  
-319M +.01%P  
2.78SCS +3.16T  
+2.49UDC +1.05FLC  
Milehigh X Avalanche

**Humdinger Chrome Salsa**  
VG-86 VV++V 144138980  
2-01 287 25670 3.8 963 2.9 739  
3-00 330 37430 3.6 1353 2.8 1039  
Sire: Webb-Vue McCutchn Chrome-ET

**2nd Dam:**  
**Humdinger Mac Sauce**  
GP-82 V+VG+  
2-02 320 25550 4.3 1092 2.9 744  
**3rd Dam:**  
**Spring-Fed Airraid Spaghetti**  
EX-91 EEVVEE  
2-01 360 25690 4.1 1054 3.2 815  
3-02 344 28260 4.0 1138 3.2 908  
4-04 318 26660 4.2 1119 3.2 849  
5-10 365 35780 4.0 1435 3.0 1056  
7-03 365 41120 4.3 1749 2.9 1192  
Lifetime 165830 4.2 6905 3.1 5130  
**4th Dam:**  
**Bristol Linjet Sarena-ET**  
VG-85 V+V+V  
2-04 365 19210 3.9 750 3.2 624  
3-05 338 21810 4.2 924 3.3 725  
4-08 318 18420 4.4 810 3.2 598  
**5th Dam:**  
**Bluetop Sky Star II-ET**  
EX-93, 2E EEEEE  
**6th Dam:**  
**Lindenoord Counselor Nicole**  
VG-88 1\*  
7-02 318 24378 4.2 1027 3.2 787  
8-03 439 32209 5.1 1645 3.2 1041  
**7th Dam:**  
**Fortview Prestar Nadine VG-85**  
3-08 326 16376 4.3 701 3.4 564



#556

Schuyler Smith  
1995 County Hwy 31  
Cooperstown, NY 13326  
607-237-5764

Sky-Mac Tadoo Gold  
3251675816 99%RHA-I  
Born: 12/09/2022

**Duckett Crush Tadoo-ET**  
3137052923 12/22 PTA +2013GTPI  
-552M +.05%P  
+1.6PL 2.73SCS  
+2.88T +2.24UDC +.71FLC  
Crush X EX-93 Gold Chip

**Humdinger Jacoby Gladys**  
VG-88 VEV+V 3147739427  
2-02 335 29340 3.7 1094 2.8 807  
3-03 352 31090 3.4 1045 2.6 820  
Sire: Cycle Doorman Jacoby-ET

**2nd Dam:**  
**Humdinger Brett Gingerfay**  
VG-87 EVVVV  
2-04 325 25940 4.2 1098 2.8 716  
3-05 365 34510 4.5 1561 2.8 963  
4-11 297 25800 4.1 1057 2.9 745  
Lifetime 104750 4.3 4464 2.8 2977  
**3rd Dam:**  
**Man-Mara Dundee Guiliana**  
**4th Dam:**  
**Helping-Hands SS Gisele-ET**  
EX-90 EEEVV  
2-03 365 18450 4.4 805 2.9 543  
3-10 362 23690 4.3 1021 2.9 697  
5-00 365 20330 4.4 887 3.1 634  
**5th Dam:**  
**Hef016 R H Gibson Gisele**  
EX-94, 3E EEEEE  
4-09 352 26430 3.5 938 3.0 805  
5-10 365 25720 4.2 1074 3.3 837  
7-02 365 27460 4.1 1113 3.1 856  
**6th Dam:**  
**Oconnors Rudolph Genevieve**  
VG-88-CAN EX-MS  
2-03 306 19070 3.7 703 3.2 606  
3-02 374 17818 3.7 657 3.4 606  
4-01 314 23278 3.8 877 3.2 756

58th Annual Delaware County Spring Sale



#2220

Schilldale D-L Tagalong  
3250679185 99%RHA-I  
Born: 06/05/2022

David Schillawski  
32 Long Lake Rd  
Ancramdale, NY 12503  
860-303-2866

**Farnear Delta-Lambda-ET**  
3125993715 12/22 PTA+2782GTPI  
+1259 +45F +.02% +44P  
+688NMS\$ +4.6PL 2.76SCS  
+2.71T +2.99UDC +.8FLC  
Delta X EX-91,2E Numero Uno

**Schilldale Diamondback Samo**  
3-04 VG-88 EE+VV 3207723461  
2-00 305 21630 4.2 916 3.1 671  
Sire: Mr D Apple Diamondback

**2nd Dam:**  
**Tiffany Atw0od Thinmint**  
**EX-93, 2E EEEEE**  
1-11 351 24580 4.2 1037 3.5 869  
3-00 365 30540 4.6 1405 3.5 1081  
4-09 323 30070 4.3 1281 3.2 951  
6-11 305 60050 4.4 1328 3.3 978  
Lifetime 178340 4.4 7860 3.4 6016  
**3rd Dam:**  
**Tiffany Time Jr Mint**  
**VG-85 VVV++**  
1-11 365 23930 3.4 823 3.4 816  
3-02 334 29520 3.8 1119 3.3 967  
**4th Dam:**  
**Tiffany Titanic Baby Ruth**  
**VG-85 VV+++**  
4-04 365 36260 3.8 1386 3.4 1234  
5-06 365 35480 3.7 1330 3.4 1193  
Lifetime 135750 3.7 4983 3.4 4578  
**5th Dam:**  
**Tiffany Nobel Snickers**  
**VG-88 VEVVV**  
5-06 365 39820 3.5 1402 3.2 1281  
Lifetime 184290 3.6 6686 3.2 5965  
**6th Dam:**  
**Tiffany Edwin Skittles**  
**EX-91, 3E EEEVE**  
5-09 365 37350 3.9 1464 3.0 1109  
9-03 365 36500 4.1 1491 3.0 1107  
Lifetime 322930 4.2 13439 3.1 9935  
**7th Dam:**  
**Tiffany Delight Speckle**  
**EX-91, 3E EVVVE GMD**  
5-09 365 34870 3.6 1253 2.7 952  
Lifetime 245650 3.7 8979 2.9 7108  
**8th Dam:**  
**Tiffany Liabul Special VG-87**  
Lifetime 195010 3.0 5819 2.8 5378



DairySmith Spark Nora  
\*Reg Pending  
Born:03/04/2023

DairySmith Holsteins  
21 Bartlett Hollow Rd  
Franklin, NY 13775  
607-829-8254

**Dairysmith Doc Spark Plug**  
3220409370 12/22 PTA +2313PTPI  
+621M +43F +22P  
+.9PL 3.04SCS  
+2.35T +1.21UDC +1.41FLC  
King Doc X EX-91 Atwood

**Dairysmith DB Natalia-Tw**  
3220409401  
Sire: Mr D Apple Diamondback

**2nd Dam:**  
**Dairysmith Tonka Nestea**  
**3rd Dam:**  
**Dairysmith Goldsun Nessie**  
**VG-87 EE++V**  
4-00 305 28530 3.5 1010 3.0 853  
**4th Dam:**  
**Dairysmith Nate Never**  
**3-00 VG-85 VVV+V**  
2-05 305 19150 3.7 712 3.4 646  
**5th Dam:**  
**Dairysmith Durham Norma**  
**EX-92, 2E EEEVE**  
2-10 305 22160 3.7 821 3.2 702  
3-11 234 16490 3.5 584 3.2 527  
5-00 305 21840 3.4 753 3.2 707  
7-10 305 22480 3.7 832 3.0 676



#138

Tarcon Rager Majella-Red  
3252581920 99%RHA-NA  
Born: 09/01/2022

Mike Cullen  
270 Kneeland Ave  
Yonkers, NY 10705  
917-642-6184

**Ri-Val-Re Rager-Red-ET**  
72353457 04/23PTA+2594GTPI  
+861M +.06% +49F +.03% +36P  
+594NMS\$ +4.8PL 2.87SCS  
+1.68T +.78UDC +1.38FLC  
Relief P X VG-88 DOM Observer

**Luck-E Ammo Machete-Red**  
VG-87 VEVVV 3144856719  
Sire: Mr Leaninghouse Ammo-P-ET

**2nd Dam:**  
**Luck-E Integral Misty-Red**  
2-03 VG-87 VVVVV  
1-09 282 16620 5.5 907 3.3 552  
**3rd Dam:**  
**Luck-E Acme Mireya-Red-Tw**  
2-06 GP-81 V+GG+  
2-00 279 13580 4.8 655 3.4 459  
**4th Dam:**  
**Golden-Oaks Ad Misty-Red-Et**  
EX-92 EEEEE  
2-01 352 22920 4.4 1006 3.3 754  
3-02 341 22870 3.9 900 3.2 728  
4-05 301 23460 4.0 933 3.3 781  
**5th Dam:**  
**Derrwyn Mystlet-Red-ET**  
EX-91 EEVVE  
2-00 365 20870 4.5 943 3.1 643  
3-06 365 24840 4.2 1035 3.1 777  
6-10 365 26190 3.8 1003 3.0 796  
**6th Dam:**  
**Derrwyn MG Mystery-Red**  
EX-92 EEEVV  
2-03 365 27240 4.1 1115 3.0 818  
**7th Dam:**  
**Derrwyn TT Mystic\*RC**  
VG-86 +VEVV  
6-02 365 27200 3.9 1068 2.8 749  
Lifetime 140260 4.0 5669 2.8 3905  
**8th Dam: Derrwyn Gold Mistress**  
EX-91, 2E EVEE  
5-02 365 23540 3.4 793 2.7 638  
**9th Dam: Derrwyn Magic Missy**  
VG-88 VVVV  
4-06 305 19680 3.3 644 2.8 558  
**10th Dam: Derrwyn Bootmaker Misty**  
VG-85 VG-MS  
Lifetime 158770 3.6 5728  
**11th Dam: Derrwyn Hagen Dawn**  
VG-88 VEVV  
Lifetime 193260 3,6 6874  
**12th Dam:**  
**Win-Day-Wood Hillside Ben**  
EX-91, 2E EEEV  
Lifetime 158770 3.6 5728

# 58th Annual Delaware County Spring Sale



**Ky-Hi Craze CrazeFull-P-ET EX-93**  
3rd Jr 3yr old Western National Show 2021  
(Maternal Sister to 3rd Dam of Lot J23)



**Havs Lovabull Watchfull-P EX-93**  
(4th Dam of Lot J23)



**Ky-Hi Topeka Faithfull-ET EX-93**  
4-11 305 25810 5.5 1176 3.5 746  
(Maternal Sister to 3rd Dam of Lot J23)



#230

**Kylie Lehr**  
25848 Oxbow Rd  
Canastota, NY 13032

**Ky-Hi Potogold Lucymoo**  
3247060419  
Born: 12/14/2022

**\*Maternal Sisters to London:**

- Ky-Hi Craze CrazeFull-P-ET EX-93**  
3-00 305 25170 4.3 1080 3.7 937
- \*3rd Jr 3yr old Western National Show 2021**
- \*2nd Jr 3yr old CA State Show 2021**
- \*3rd Jr 2yr old Western National Show 2020**
- \*8th Jr 2yr old All-American Show 2020**
- Ky-Hi Topeka Faithfull-ET EX-93**  
6-00 305 25780 5.2 1353 3.5 910
- 7-00 305 23030 5.7 1307 3.7 854
- \*4-H/Open Jr Supreme Chenango Co 2014**
- \*Jr Champ DelCo Jersey Parish Show 2014**
- \*Grand Champion 4-H/Open Chenango '16**
- \*Supreme Champ Chenango 4-H 2016**
- Ky-Hi Oliver Joyfull-P-ET EX-92**  
3-02 305 24250 4.8 1152 3.4 836
- Ky-Hi Topeka Hopefull-P-ET EX-90**  
3-00 305 20860 5.0 1040 3.7 775
- Ky-Hi Charlemagne Sinfull-ET VG-88**  
4-03 305 27160 4.6 1252 3.8 1027
- Ky-Hi Ladd Lisbon-P-ET VG-88**  
2-09 305 22720 5.6 1264 3.8 872

**Clover Farms Jacks Potogold**

67801412  
CDCB GPTA 77%R  
+568M +32F +32P 12/22  
AJCA GPTAT 80%R  
1.4GJUI 6.9GJPI 74% 103  
Miami X Vg-86 Got Maid

**Ky-Hi Disco Lahitea**

3217028773  
Proj. 1-08 20170 4.5%F 3.8%P  
Sire: Oaklane Dazzler Disco 2127-ET

**Cont'd:**

- Ky-Hi Ladd Lindin-ET VG-88**
- Ky-Hi Master Whisteria-P-ET VG-86**
- Ky-Hi Charlemagne Cheerfull-P-ET VG-86**
- Ky-Hi Pharoah Peacefull-P-ET VG-86**
- Ky-Hi Craze Bobby-ET VG-86**
- Ky-Hi Topeka Wistfull-P-ET VG-85**
- Ky-Hi Ladd Luna-P-ET VG-85**

**2nd Dam:**

**Ky-Hi Chrome Lane VG-83**  
1-09 305 18090 6.2 1113 4.0 732

**3rd Dam:**

**Ky-Hi Ladd London**  
**\*Maternal Sisters listed to left**

**4th Dam:(Pictured above)**

**Havs Lovabull Watchfull-P EX-93**

4-03 305 18390 4.8 880 3.7 680  
5-08 305 19680 4.7 921 3.6 714  
7-08 305 23470 4.9 1143 3.4 797

**\*Grand Champ DelCo Jersey Parish 2010**

**\*Supreme Champ Chenango Co 4-H 2011**

**\*Sr Champ Chenango Club Show 2011**

**\*1st 4-yr old NYSF Jr Show 2011**

**\*Top Producer, Yield Deviation Protein**

**4yr old All-American Jr Show 2011**

**5th Dam: Havs Barber Clark EX-91**

3-04 305 21080 3.5 734 3.3 692  
5-09 305 21110 3.8 811 3.4 717  
6-09 305 21990 3.5 769 3.2 710

**6th Dam:**

**Havs Sooner Luke Watch EX-92**

6-11 305 20520 4.0 814 3.8 773  
8-02 305 21380 4.3 919 3.8 815  
11-06 305 19630 4.5 877 3.5 695

58th Annual Delaware County Spring Sale



Sunny Acres Highspeed Finlee  
68225510  
Born: 12/03/2022

Lester Tyler  
Milford, NY

**Shiloh High Speed-ET**  
3220245356  
+148PPR 59%R  
+.2 64% PTAT 12/22  
+1026M +56F +43P +566NMS 62%R  
+1.7PL + 2.83SCS -.3DPR +2.2SCE

**Sunny Acres Dawson Fondle**  
VG-85 V++VV 68204027  
2-03 345 17460 4.2 733 3.3 577

**Pine-Tree Altafizzy ETV**  
3150687204  
+147PPR 63%R  
-.2 65%R PTAT 12/22  
+1017M +59F +45P +492NMS 68%R  
+2.81SCS +2.9SCE 97%R

**Amber Rae High Society ET**  
VG-85 VVV++ 3201521533  
2-04 365 27180 4.9 1340 3.8 1041

**Sunny Acres Get Lucky**  
Dawson 68187618  
+86PPR 68%R  
+.3 71% PTAT 12/22  
+1496M +38F +38P +221NMS 74%R  
-1.6PL + 3.19SCS -1.4DPR

**Sunny Acres Deluxe Fond**  
GP-80 ++G+G 68183595  
2-04 365 17770 4.1 731 3.3 589  
3-07 301 17300 3.7 644 3.3 578



Lil-E's Reagans Skylar  
3221046371  
Born: 09/01/2022

Edward Bradt III  
341 Hill Rd  
Cobleskill, NY 12043

**Palmyra Berkely Reagan-ET**  
3133630602  
PTA -85M +6F +3P 98R 12/22  
PTA -2.4PL 3.17SCS -3.4DPR  
PTA +.50T 96R 12/22  
D/AV 19862M 4.1 812F 3.2 638P 8.5T

**Tay-Mac Suede Shoes**  
100676097

**Palmyra Bendig Berkely**  
69261805  
PTA -463M -20F -15P 96R 12/22  
PTA% -.01  
PTA +.30T 95R 12/22

**Palmyra Poker LH Rosy-ET**  
EX-92 66596106  
3-00 365 26100 4.4 1161 3.5 910

**Palmyra Reality Gibbs-ET**  
69261849  
**Tay-Mac Memphis** 100638713



MT Whartons C-Club Kaleah  
3267466050  
Born: 03/02/2023

Grace Dunham  
3162 Route 10, Box 184  
Summit, NY 12175

**Avonlea Chips Canadian Club-ET**  
13478493  
CDCB GPTA 77%R  
-1536M +.06%F +.06%P 12/22  
AJCA GPTAT 79%R  
1.6GJUI 20.1GJPI 79% -79  
VIP X Premier

**MT Whartons Barnabas Kona**  
2-10 VG-84 3204715356  
2-10 285 18190 4.8 873 3.6 658  
Sire: Jars of Clay Barnabas

**2nd Dam:**  
MT Whartons MG Kona  
**3rd Dam:**  
Evans Rcf Eclipse Kokomo  
**4th Dam:**  
Glen Shane Baron Karat  
VG-86  
2-01 305 11720 5.1 597 3.4 400  
3-09 305 15040 5.8 875 3.6 536  
**5th Dam:**  
Glenshane Lexington Kara  
VG-88  
4-01 305 17130 5.1 876 3.3 565  
5-07 251 13560 4.9 663 3.1 418

58th Annual Delaware County Spring Sale



Ridgedale Messiah Lass EX-94, 5E EEEEE  
 Lifetime 288890 3.5 10216 3.0 8694  
 (6th Dam of Lot 27)



Cyrus Conard  
 232 Maring Rd  
 Sharon Springs, NY 13459  
 518-369-3389

March Calf by Thunder Storm  
 \*Reg. Pending  
 Born: 03/04/2023

**Blondin Thunder Storm**  
 110296922C 04/22 PTA +1940GTPI  
 +113M -.09%F -.04%P  
 2.93SCS +3.51T  
 +2.32UDC +1.37FLC  
 Jocoby X VG-85 Beemer

**Ridgedale Lavada**  
 VG-85 +VV+V 3147393135  
 2-02 365 22270 3.6 797 2.7 610  
 3-06 365 28560 3.6 1041 2.8 789  
 Sire: Mr Chassity Gold Chip-ET

**2nd Dam:**  
**Ridgedale Fever Leisure**  
**EX-92, 3E EEEEE**  
 6-08 365 27130 4.5 1211 3.0 806  
 8-07 365 30410 4.4 1339 2.8 866  
 10-01 365 27080 4.2 1146 3.0 816  
 Lifetime 159750 4.4 6968 3.0 4824

**3rd Dam:**  
**Ridgedale Legacy**  
**EX-94, 3E EEEEE**  
 4-06 365 24310 3.2 771 2.7 644  
 6-03 365 31670 3.3 1044 2.7 845  
 8-04 365 34050 3.2 1091 2.8 949  
 Lifetime 189920 3.3 6293 2.8 5306

**4th Dam:**  
**Ridgedale Lavish**  
**EX-90, 3E EEEEE**  
 3-02 365 25620 3.1 806 3.0 763  
 7-05 365 25980 3.4 887 3.0 782  
 Lifetime 240560 3.7 9005 3.0 7238

**5th Dam:**  
**Ridgedale Milan Lass**  
**EX-90 EEEVV**  
 2-03 365 29060 3.1 903 3.2 935  
 4-08 341 29060 3.4 984 3.0 881  
 5-09 365 28870 3.8 1099 3.3 940  
 Lifetime 160930 3.4 5512 3.1 5067

**6th Dam: (Pictured above)**  
**Ridgedale Messiah Lass**  
**EX-94, 5E EEEEE**  
 6-06 365 32810 3.5 1152 2.9 966  
 10-01 365 33870 3.7 1245 3.0 1015  
 Lifetime 288890 3.5 10216 3.0 8694  
 \*3rd 4yr old Eastern National 1988

**7th Dam:**  
**Ridgedale Prestar Lassie**  
**EX-92, 2E EEEEE**  
 Lifetime 119920 3.0 3569 2.9 3455

**8th Dam:**  
**Birchmere Tidy Burke Lois EX-90, 2E**  
 Lifetime 210950 3.7 7837



58th Annual Delaware County Spring Sale



Tollgate D-Back Phedupia  
1st Fall Calf & Jr Champion,  
Open & Jr Show, NYS Fair 2021  
(Selling as Lot 28)

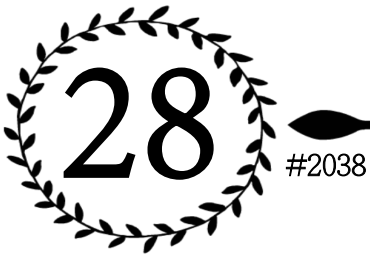

Tollgate D-Back Phedupia

3228922532 99%RHA-I  
Born: 9/03/2020  
(Pictured above)

*\*1st Fall Calf & Jr Champ,  
Open & Jr Show, NYS Fair 2021  
\*5th Fall Calf All-American  
Show 2021*

Due: 10/10/2023  
to Aftershock

Morgan Hodge  
5391 State Hwy 23  
Norwich, NY 13815  
607-373-3467

**Mr D Apple Diamondback**  
3013721049 04/23 PTA +1873GTPI  
-.03%F +.04%P  
3.15SCS +2.49T  
+1.92UDC +1.38FLC  
Doorman X EX94,2E Talent

**Tollgate-Vu Ladd Phedra**  
VG-87 VV+VV 3136681838  
2-00 339 19910 4.6 912 3.3 658  
3-05 319 20870 4.6 956 3.5 724  
Sire: Tiger-Lily Ladd P-Red-ET

**2nd Dam:**

**Tollgate-Vu Spectrum Phoebe**  
EX-94, 3E EEEEE  
3-05 365 26080 4.4 1147 3.3 848  
6-10 306 27870 4.3 1189 3.2 883  
Lifetime 147190 4.3 6345 3.2 4719

**3rd Dam:**

**Tollgate-Vu Damion Phiephie**  
EX-90, 4E EEEEE  
5-06 332 30400 3.7 1110 3.1 933  
6-07 365 34790 3.6 1246 3.0 1051  
Lifetime 161840 3.7 5930 3.1 5004

**4th Dam:**

**Tollgate-Vu Champion Phedra**  
GP-80 ++GGG  
4-04 348 26060 4.5 1163 3.3 869

**5th Dam:**

**Tollgate-Vu Approval Phoebe**  
VG-86 VV+VV  
3-09 365 33270 4.1 1369 3.0 1013  
5-03 365 35930 4.1 1466 3.0 1060  
Lifetime 129720 4.3 5518 3.1 4041

**6th Dam:**

**Tollgate-Vu Mathi Pmilkyway**  
VG-85 VE+++  
4-02 365 31960 4.1 1318 2.9 937  
5-08 365 31390 4.4 1373 3.0 942  
Lifetime 193210 4.2 8084 3.0 5797

**7th Dam:**

**Tollgate-Vu Airlin Penelope**  
VG-89 VEE+E  
3-00 352 34640 3.4 1192 2.9 1004  
5-03 365 36170 3.5 1262 2.9 1049  
Lifetime 204580 3.6 7455 2.9 6016

**8th Dam:**

**Tollgate-Vu Mark Praise VG-85 VEVG+**  
5-01 355 29290 2.9 851 3.0 892

**9th Dam:**

**Tollgate-Vu Sexy Penelope VG-88 VVEE**  
Lifetime 110730 3.5 3847 3.5 3844  
**\*\*Next Four Dams all VG!**

58th Annual Delaware County Spring Sale



Jaspar Renaissance's Evening  
EX-91, 3E 20\*  
3X All-Canadian!  
(Full Sister to 3rd Dam of Lot 29J)



Kristy Ellsworth  
116 Chesnut Lane  
Mount Morris, NY 14510

Roc-N-Roll Evergreen

3252214466  
Born: 12/16/2022

**ISAU Lightning Ridge Ferdinand**

Aus778373  
CDCB GPTA 76%R  
-506M +11F -8P 04/23  
AJCA GPTAT 79%R  
.8GJUI 5.7GJPI 72% +15  
Viral X Celebrity

**Roc-N-Roll Ethal**

**VG-84** 3220249324  
1-11 240 4120 6.1 251 4.0 166  
Sire:River Valley Venus VIP-ET

**2nd Dam:**  
Sherona Leak V Evening-ET  
VG-88  
**3rd Dam:**  
Jaspar R Evening Moon-ET  
EX-95  
7-10 365 27279 5.3 1451 3.9 1057  
\*3rd Sr 3yr old International Show 2005  
\*Full Sister: (pictured above)  
Jaspar Renaissance's Evening  
EX-91, 3E 20\*  
6-11 305 22979 5.9 1375 3.8 875  
Lifetime 118848 5.9 7062 4.0 4758  
\*All-Canadian Sr 3yr old 1999  
\*All-Canadian Sr 2yr old 1998  
\*All-Canadian Sr Yrlg 1997  
**4th Dam:**  
Elm Line Bruces Eva 7U  
VG-85-CAN 5\*  
5-03 305 14710 5.3 774 3.9 571  
Lifetime 137282 5.7 7834 4.1 5687  
**5th Dam:**  
Elmline Title's Eliza 14R  
EX-CAN 2\*  
9-06 305 13791 4.8 662 3.6 501  
Lifetime 156041 4.9 7761 3.8 6058  
**6th Dam:**  
Elmline King's Eva 5H  
EX-90-CAN  
9-06 305 14621 5.1 750  
Lifetime 135289 5.2 7123  
**7th Dam:**  
Elmline Sparkie's Ellen  
VG-86-CAN  
3-05 305 9807 5.3 521



# HOLSTEIN ASSOCIATION TERMS AND CONDITIONS FOR PUBLIC SALES

EFFECTIVE MARCH 2, 1996 - Amended October 1, 1997, June 28, 2000, June 23, 2002, and March 26, 2010

**TERMS:** The terms of the sale are cash unless arrangements are made prior to the sale or are printed in the sale catalog. Only when the above conditions are met will the buyer be entitled to the warranties listed below. In no case will animals be released unless settlement is made with the clerk of the sale.

**RESPONSIBILITY:** The seller, buyer, and manager of this sale are obligated to comply with the provisions of these terms and conditions.

**EXPORT SALES:** Buyer assumes all responsibility for health tests required by the importing country.

**BIDS:** The highest bidder is the buyer. Bidding parties or their agents are responsible for all bids placed. Every animal or lot presented for bidding is pledged to absolute sale. In case of dispute, the animal or lot will again be put up for advance bids, and if there is no advance bid, the animal or lot will be sold to the person the auctioneer accepted the last bid from. In case two or more claim the bid, the auctioneer will indicate the party whose bid he recognized. Other claimants will be given an opportunity to increase the bid and bidding will be restricted to the two or more claimants.

**BY-BIDDING:** Bidding directly or indirectly by the sole owner of any animal or lot is prohibited unless the intention to bid is disclosed specific to each animal in the catalog and announced when the animal enters the ring. Bidding by any member of a partnership, syndicate, or other entity having an ownership interest in an animal or lot is permitted.

**TRANSFER OF OWNERSHIP:** For all Registered Holsteins<sup>SM</sup>, the transfer of ownership to the buyer will be recorded on the records of Holstein Association USA and a certificate of registration showing that transfer of ownership will be provided to the buyer free of charge. For embryos, the transfer of ownership to the buyer will be recorded on the records of Holstein Association USA free of charge to the buyer.

**RISK:** All animals located at sale site are at the purchaser's risk as soon as struck off, but will be cared for free of charge for a maximum of 24 hours following the end of the sale.

## WARRANTIES:

- 1) Each consignor warrants clear title to the animal or lot, and the right to sell same.
- 2) To the best of the seller's knowledge, each animal is sound and healthy in every respect and embryos have been recovered, processed, frozen, transferred and graded in keeping with IETS recommendations unless otherwise noted in the catalog or announced from the auction stand. Every precaution will be taken to represent the physical condition of each lot exactly as is known. Examination of all purchases should be made immediately after the purchase and before the close of the sale, and if found not to be as represented, complaint must be reported to the sale management before the close of the sale. In the event no complaint is filed, it is understood that the buyer assumes full ownership in the case of animals at sale site together with all risks, after which no representations of the seller can be challenged through the sale management. Heifers that never calved are in no way guaranteed as to the condition of their udders following calving.
- 3) **Breeding Warranty**  
The seller guarantees all animals to be breeders, but not beyond the purchase price, with the following understanding:
  - a. Males - Should any bull after reaching the age of fourteen months fail to prove a breeder after being used for two months on cows or heifers known to be breeders, the matter shall be reported in writing to the seller within three months of the sale date. The report must include the animal's examination record, a written statement of treatment, and a statement of the animals' inability to breed,

by a licensed veterinarian. The seller has the option to refund the purchase price or make other settlement that is satisfactory to the buyer. In either case the rights of ownership of the animal return to the seller. The seller makes no guarantees with respect to the ability to freeze semen.

- b. Females - All females are guaranteed to be breeders with the exception of:
  1. Cows over 7 years of age when sold;
  2. Cows and/or heifers carrying a pregnancy that is the result of an embryo transfer.

Report of a non-breeder must occur in writing within 3 months of the date of sale or before the animal reaches 21 months of age and must be submitted to the seller. The report must include the animal's examination record, a written statement of treatment, and a statement of the animals' inability to breed, by a licensed veterinarian. The seller has the option to refund the purchase price or make other settlement that is satisfactory to the buyer. In either case the rights of ownership of the animal return to the seller.

Females bred when sold and pronounced in calf are presumed to be pregnant but pregnancy is not guaranteed unless so announced. The seller makes no warranty that pregnant cows will deliver calves or that they will carry calves full term.

- c. If, after the sale, embryos or oocytes are recovered from a female or an attempt is made to superovulate her, this negates the breeding warranty unless there is a separate written agreement between buyer and seller.

**SHIPPING:** Assistance will be given in arranging shipping of the animals after the sale. All costs, risks and responsibility will be borne by the purchaser.

**PEDIGREE INFORMATION:** All production, classification, type and production summaries are current. Only information recorded on Holstein Association USA pedigrees is used. Any production or classification records supplied by the seller or consignor will be properly identified as provided by owner. Records in progress are identified as such.

**GENOMIC INFORMATION:** If genomic information on the animal or embryo is available, it must be dated and disclosed at or before the time of sale.

**EMBRYO TRANSFER:** All registered animals that have resulted from embryo transfer are identified with one of the following suffixes in the name: ET, ETS (from split embryo), or ETN (from nuclear transfer). If unregistered, the appropriate technology will be identified. Donor dams are identified.

**HEALTH WARRANTY:** The seller will provide an official health certificate to the buyer for each animal showing the results of all health tests made in preparation for this sale as required by the state where the cattle reside. Other health tests completed for this sale will be disclosed.

**ERRORS:** The material in this catalog has been carefully edited. If any errors or omissions are discovered, they will be announced. Such announcements take precedence over that printed in this catalog.

**ACCIDENT:** The sale management, the consignors, and the owner of the grounds will not be responsible in any case for the condition of the grounds or the behavior of the animals and disclaim any liability in the event of personal accident or property loss.

**LIMITATIONS OF WARRANTIES:** Warranties contained herein, unless terminated earlier, will cease upon the resale of an animal.

## Consigner List

Bradt, Edward.....	A25
Champlin, Adam.....	13
Clark, Charles.....	4
Cullen, Mike.....	15, 22
Dairysmith Holsteins.....	17, 21
Lehr, Kylie.....	J23
Madugno, Autumn.....	14, 16, 16a
McClure, Al & Carolee.....	1, 2, 5, 11, 11a, 12, 18
McClure, Daniel.....	6, 8
McClure, Lance.....	10
Post, David & Al McClure.....	7, 7a
Post, David & Trevor Holdridge.....	9
Schillawski, David.....	20
Smith, Schuyler.....	19
Stoltzfus, G Alpheus.....	3
Tyler, Lester.....	BS24
Dunham, Grace.....	J26



PLEASE BRING THIS  
CATALOG TO THE SALE

*Catalog by:*

*Erin Johnson*

