



# FOUNDATIONS OF PALMYRA & SPRINGHILL

— BIG PRAIRIE, OH - MAY 27, 2023 —



**FOUNDATIONS OF PALMYRA & SPRINGHILL**

BIG PRAIRIE, OH - MAY 27, 2023

**Sale Staff**

Chris Hill, Auctioneer	202.255.7907
Tim Abbott, Pedigrees	802.238.1142
Jen Hill, Sale Clerk	

Matt Hawbaker	717.360.7848	Cara Itle	724.730.0765
Damion Ullmer	920.639.2375	Brian Schnebly	443.766.3176
Billy Branstetter	270.528.6336	Blaine Crosser	614.406.8446
Greg Evans	315.456.8283	Robin Alden	740.501.8384
Kurt Wolf	563.543.2986	Michael Hurst	937.672.0343
Andrew Hetke	715.609.0134	Jason Mowry	814.977.3935
Phillip Topp	937.538.7423	Bryce Birk	574.520.2480
Sarah Campbell	724.859.2850	Aaron Ray Tompkins, Cowbuyer	336.363.4639

**Cattle Presentation**

Iszi Crawford	Levi Plocher
Maison Carter	Marissa Topp
Renee Ealy	Hannah Hurst
Clay Hershberger	Wyatt Schlauch
Sherry Smith	Logan Schlauch

**Cattle Preparation**

Sean Lynch	262.749.0608
Dalton Freeman	574.301.9107
Bobby Nagel	716.499.9308
Madison Fisher	717.422.1907
Michael Bosley	717.968.8905
Grant Fremstad	563.419.7488
Skyler Reichard	717.809.6455
David Lenhart	240.674.3029

**Sale Hosts**

Mary Creek	301.471.0726
Evan Creek	301.514.4213
Ralph Shank	
Chris Lang	330.473.9660
Marshall Overholt	330.473.0963
Kayla Overholt	937.407.5219

**Recommended Hotels**

Holiday Inn Express & Suites - Millersburg  
234.301.9005

Comfort Suites - Wooster  
330.439.0190

*Please note: A bank letter is required from all out of state buyers or unknown buyers.*

**Trucking available to go anywhere**

**Local Trucking:**

Eldon Hershberger 330.473.8861

Sale Co-Managed by:



GPS address - 7249 SR 514, Big Prairie, OH 44611

springhill.chris@gmail.com

Find us on Facebook - Foundations of Palmyra & Springhill  
Springhill Holsteins & Guernseys

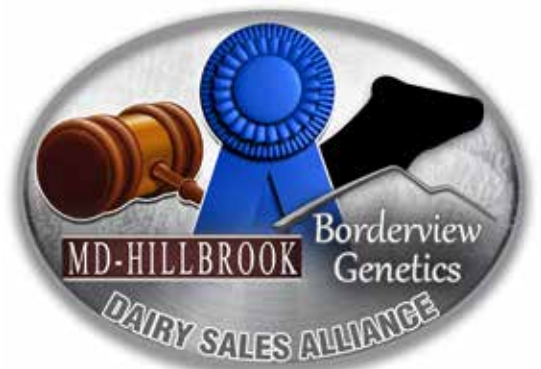

# *Building a Foundation*

We welcome you to the Foundations of Palmyra and Springhill Sale. Foundations should be stable and reliable and that is what we expect you to find with our sale offerings. This is the first time Palmyra has jointly hosted a sale and the first time to ever offer so many at public auction. It is a pleasure that we do this with our good and trusted friends at Springhill supporting and guiding us. Their experience and friendship is invaluable.

The sale focuses on cow families that are the very foundation of our herds and ones that have had great influence on their breed's development and progress. We welcome several guest consignments that will enhance our theme and are built on firm foundations as well. Strong cow families make solid foundations and you will find all of the names represented you would hope and expect to find.

We have worked to build an offering that will interest and excite everyone. We thank all of those that have helped with the development and execution of the sale. We trust you will find something to bring home that will perform well for you and become the foundation of a lasting family for you to develop and build upon.

*- Palmyra & Springhill*

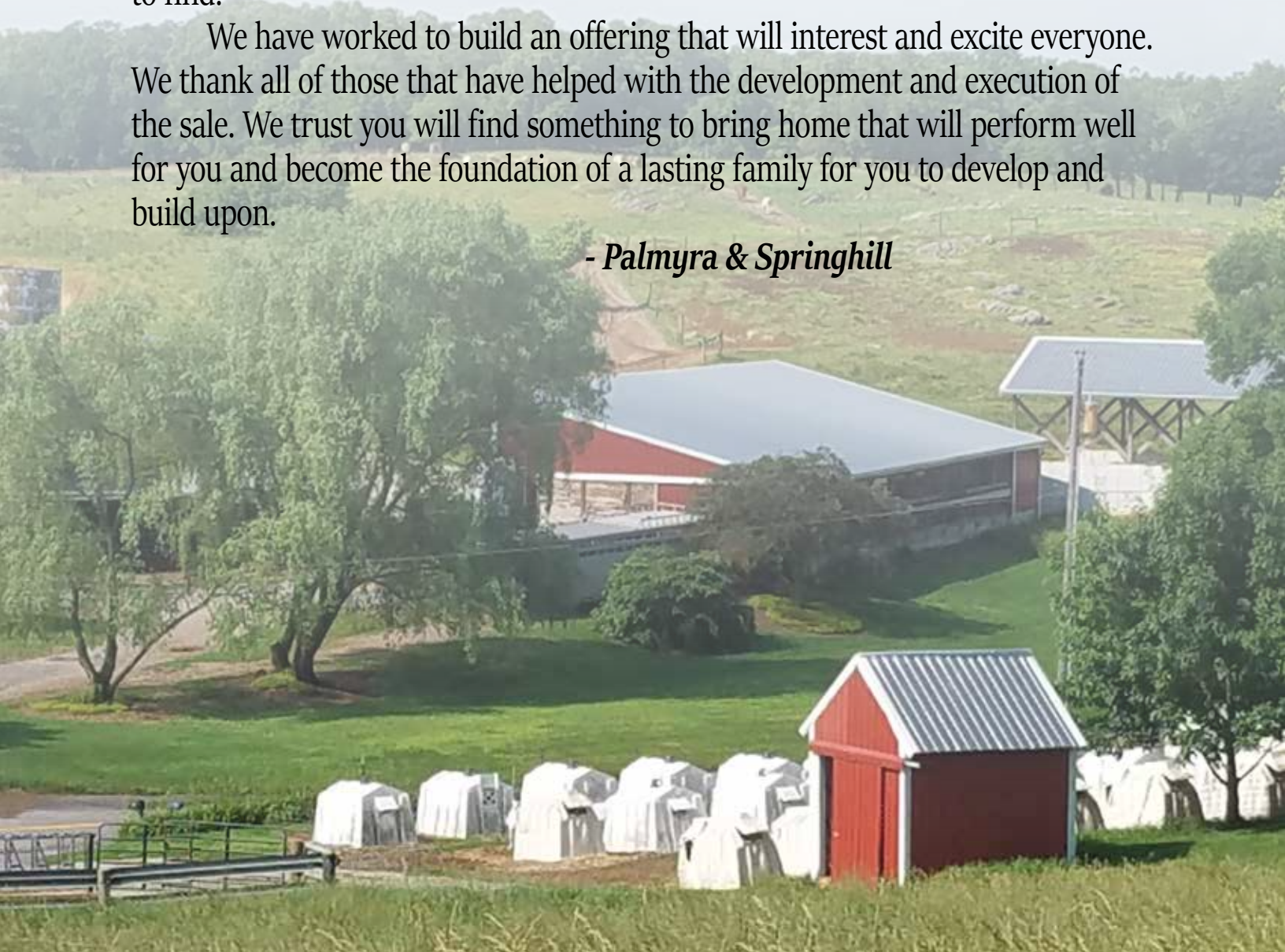



**Palmyra Burdette R Brinkley-ET EX-91**

4-06 365D 2X 31,110M 5.0% 1,548F 3.3% 1,015P  
 Nominated All-American Sr. Two-Year-Old 2019  
 #27 CPI Cow December 2022  
 Dam of Lot 1



**Palmyra Reality Bonnie-ET VG-88**

4-08 2X 365D 25,080M 4.3% 1,079F 3.5% 883P  
 HM All-American Sr. Three-Year-Old 2010  
 Dam of 7AY93 Berkely  
 Granddam of Lot 1

**1**

**PALMYRA REMSBERG B BRINKLEY-ET**

Owner: Palmyra Farm  
 F840003230757943 Tag: 3540 Born: 09/04/2021  
 P8 +451 95.00% Ayrshire

**Bred 10/19/22 Due 7/26/23 to:**  
**Good-Vue-KP Dynamic**  
**579AY130 3205086279 SEXED**

**PALMYRA POWER REMSBERG**

840003135447744 P7 +408  
 PTA +141M +6F -3P 79R  
 12/22 PTA% -.04  
 PTAT 68R 12/22  
 D/AV 20903M 4.0 840F 3.1 648P 8.3T

**PALMYRA BURDETTE R BRINKLEY-ET**

840003135447741 4-07 91 P9 +494  
 2-02 2 339 23150 4.4 1029 3.3 772  
 3-02 2 305 26420 4.8 1276 3.2 834  
 4-06 2 365 31110 5.0 1548 3.3 1015  
 5-09 2 305 31782 5.0 1585 3.1 972 Proj. Act.  
 Nominated All-American Senior Two-Year-Old 2019  
 1st Senior Two-Year-Old Mid-Atlantic National 2019  
 6th Senior Two-Year-Old International Show 2019  
 #27 CPI Cow December 2022

3rd - 6th dams:

**PALMYRA RIPKEN J. BONNIE** 93 2E @ 6-06  
 6-03 2 344 28470 3.6 1034 3.2 920  
 LIFE 2313 159830 3.8 6113 3.2 5120  
 Jr. All-American & HM All-American Jr. 3-Year-Old 2001  
**PALMYRA JETSTAR BONNIE** 87 @ 5-05  
 2-07 2 365 27060 4.0 1090 3.3 888  
**PALMYRA EVREMONDE V. BONNIE** 81 @ 2-06  
**OAK-RIDGE BRUIS BONNIE** 94 @ 14-08  
 LIFE 3093 156160 4.0 6219  
 Nominated All-American Seven Times as an Aged Cow

**Palmyra Ripken J. Bonnie-ET EX-93 2E**

159,830M 3.8% 6,113F 3.2% 5,120P Life  
 Jr. All-American & HM All-American Jr. 3-Year-Old 2001  
 Dam of 29AY7649 Baltimore  
 3rd Dam of Lot 1

**ANMAR PETER POWER-ET**

64394151 P5 +426

**PALMYRA BERKELEY P RUTH-ET**

72394521 5-06 94 2E P9 +526  
 3-10 2 323 32060 3.9 1256 3.0 960

**PALMYRA TR-STAR BURDETTE-ET**

100419568 P9 +446

**PALMYRA REALITY BONNIE-ET**

65003767 4-05 88 P9 +521  
 2-03 2 365 24810 4.7 1166 3.3 818  
 3-08 2 311 24850 5.0 1250 3.3 829  
 4-08 2 365 25080 4.3 1079 3.5 883  
 Honorable Mention All-American Senior Three-Year-Old 2010  
 Nominated All-American Senior Two-Year-Old 2009





**Palmyra Calimero R. Bailey-ET EX-91**

140,710M 4.5% 6,364F 3.3% 4,686P Life  
 HM Jr. All-American Fall Calf 2007  
 Dam of 7AY110 Booth  
 3rd Dam of Lot 2



**Palmyra Ripken Bethany EX-90**

4-02 365 2X 26,319M 3.6% 936F 3.2% 850P  
 4th Dam of Lots 2 & 3

**2**

**PALMYRA RUSHMORE R BAILEY**

Owner: Palmyra Farm  
 F840003251618406 Tag: 3426 Born: 06/09/2022  
 P5 +429 98.18% Ayrshire

**PALMYRA RUTH'S RUSHMORE-ET**

M 840003205149276 P8 +471  
 PTA +429M +30F +12P 49R  
 12/22 PTA% +.07 -.01  
 PTAT +.40T 45R 12/22

**PALMYRA REAGAN T BAILEY**

840003146264414 4-11 90 P- +387  
 2-03 2 305 17180 4.0 688 3.2 557  
 3-06 2 307 22480 4.0 902 3.2 718  
 4-06 2 305 18973 3.9 734 3.2 616

**CONEBELLA DIXON'S TIMOTHY-ET**

840003130698036 P8 +446

**PALMYRA BERKELEY P RUTH-ET**

72394521 5-06 94 2E P9 +526  
 3-10 2 323 32060 3.9 1256 3.0 960

**PALMYRA BERKELY REAGAN-ET**

840003123620602 P9 +414

**PALMYRA TRI-STAR BAILEY-ET**

71350652 3-08 87 P8 +392  
 2-00 2 365 23450 4.2 979 3.3 774  
 3-02 2 365 20140 4.3 861 3.3 661  
 4-03 2 307 20340 4.1 832 3.1 636

3rd - 9th dams:

**PALMYRA CALIMERO R. BAILEY-ET 91 @ 7-01**

6-02 2 365 33200 4.7 1566 3.3 1090  
 LIFE 1830 140710 4.5 6364 3.3 4686

Honorable Mention Jr. All-American Fall Calf 2007

**PALMYRA RIPKEN BETHANY 90 @ 4-06**

4-03 2 365 26319 3.6 936 3.2 850

**PALMYRA RENO BETHANY-ET 90 @ 3-06**

4-08 2 365 35780 3.8 1374 3.1 1123  
 LIFE 1551 120700 3.7 4496 3.2 3855

Jr. All-American & HM All-American Jr. 2-Year-Old 2001

Dam of 7AY84 Burdette

**PALMYRA C. BLUSH 85 @ 3-10**

5-10 2 365 31320 4.0 1257 3.4 1076  
 LIFE 1995 144068 4.2 6040 3.4 4934

**PALMYRA BLUSH-ET 82 @ 3-07**

2-04 2 338 18720 4.2 783 3.5 657

**PALMYRA V. BONNIE-ET 85 @ 6-02**

5-00 2 365 19770 4.0 784 3.6 707

**OAK-RIDGE BRUIS BONNIE 94 @ 14-08**

LIFE 3093 156160 4.0 6219

Nominated All-American Seven Times as an Aged Cow



**Palmyra Calimero R. Bethany-ET EX-90**  
 105,850M 4.0% 4,251F 3.4% 3,571P Life  
 All-American Yearling in Milk 2008  
 3rd Dam of Lot 3

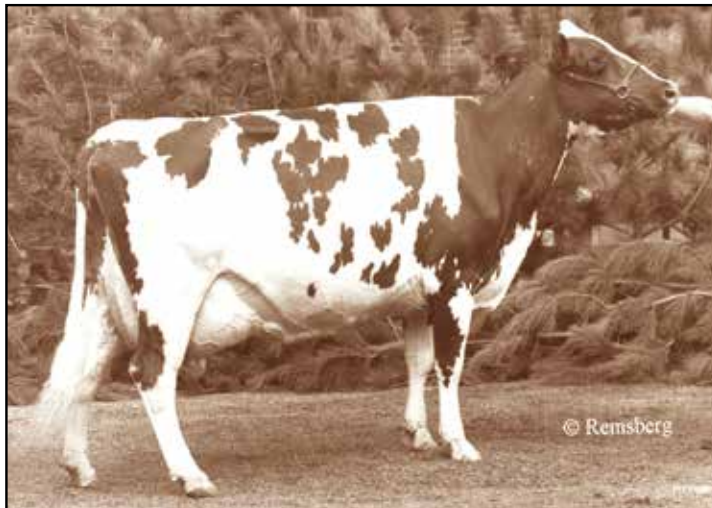

**Oak Ridge Bruis Bonnie EX-94**  
 156,160M 4.0% 6,219F Life  
 7x All-American Aged Cow Nominee  
 Matriarch of Lots 1 - 3

**3**

**PALMYRA REAGAN L BETHANY**

Owner: Palmyra Farm  
 F840003251618395 Tag: 3615 Born: 04/09/2022  
 P- +414 99.42% Ayrshire

**Selling Open**

**PALMYRA BERKELY REAGAN-ET**

840003123620602 P9 +414  
 PTA -85M +6F +3P 98R  
 12/22 PTA% +.05 +.03  
 PTAT +.50T 96R 12/22  
 D/AV 19862M 4.1 812F 3.2 638P 8.5T

**PALMYRA BENDIG BERKELY-ET**

69261805 P8 +358

**PALMYRA POKER LH ROSY-ET**

66596106 4-01 92 P9 +510  
 3-00 2 365 26100 4.4 1161 3.5 910

**PALMYRA LOCHINVAR RC BETHANY**

840003146264419 3-07 90 P8 +414  
 2-02 2 298 19920 3.4 685 2.9 587  
 3-02 2 365 28900 3.7 1062 3.0 876  
 4-03 2 305 25575 3.1 801 2.8 725

**LIBBY'S LOCHINVAR**

100543021 P8 +430

**PALMYRA RIGGINS C BETHANY**

70270049 5-04 86 P8 +409  
 1-11 2 307 16930 4.0 671 3.2 539  
 2-11 2 365 21190 4.2 883 3.3 703  
 4-04 2 321 22440 3.6 817 3.2 719  
 5-04 2 337 20930 3.7 783 3.4 703  
 6-05 2 354 21750 4.1 891 3.3 725  
 7-06 2 333 22720 3.9 882 3.2 718  
 8-06 2 305 22420 3.5 786 3.1 693  
 9-09 2 327 19680 3.7 721 3.0 597  
 LIFE 2838 176870 3.8 6800 3.2 5722

3rd - 9th dams:

**PALMYRA CALIMERO R BETHANY-ET 90 @ 7-01**

5-10 2 365 20410 4.3 869 3.5 723  
 LIFE 1818 105850 4.0 4251 3.4 3571

All-American Yearling in Milk 2008

Reserve All-American Senior Two-Year-Old 2009

**PALMYRA RIPKEN BETHANY 90 @ 4-06**

4-03 2 365 26319 3.6 936 3.2 850

**PALMYRA RENO BETHANY-ET 90 @ 3-06**

4-08 2 365 35780 3.8 1374 3.1 1123  
 LIFE 1551 120700 3.7 4496 3.2 3855

Jr. All-American & HM All-American Jr. 2-Year-Old 2001

Dam of 7AY84 Burdette

**PALMYRA C. BLUSH 85 @ 3-10**

5-10 2 365 31320 4.0 1257 3.4 1076  
 LIFE 1995 144068 4.2 6040 3.4 4934

**PALMYRA BLUSH-ET 82 @ 3-07**

2-04 2 338 18720 4.2 783 3.5 657

**PALMYRA V. BONNIE-ET 85 @ 6-02**

5-00 2 365 19770 4.0 784 3.6 707

**OAK-RIDGE BRUIS BONNIE 94 @ 14-08**

LIFE 3093 156160 4.0 6219

Nominated All-American Seven Times as an Aged Cow



**Ruth!**

Unanimous All-American Senior Two-Year-Old 2016  
 Unanimous All-American Senior Three-Year-Old 2017  
 Unanimous All-American Four-Year-Old 2018  
 Nominated All-American Fall Yearling 2015  
 Grand Champion International Show 2017 & 2018  
 Intermediate Champion International Show 2016  
 Total Performance Winner International Show 2018  
 Several All-American Nominated Daughters  
 Dam of Reynolds, Rushmore, and Remsburg

**Palmyra Berkely P Ruth-ET EX-94 2E**  
 117,140M 4.3% 5,058F 3.1% 3,662 Lifetime  
 Granddam of Lots 4 - 11

**PALMYRA-SPRINGHILL P ROBIN**

**4**

Owner: Springhill & Palmyra  
 F840003218064776 Tag: 3302 Born: 07/24/2020  
 P6 +422 83 @ 2-07 Purebred Ayrshire  
 NM\$ -62  
 PTA +356M +1F +3P 45R  
 PTA\$ -62CY 12/22  
 PTA% -.07 -.04  
 PPA +112M -24F -6P  
 1-10 2 305 17324 3.9 674 3.4 581 Proj. Act.

**Bred 9/8/22 Due 6/16/23 to:**  
**Cedarcut Colata's Champion**  
**7AY118 100722079**

**FOREVER SCHOON PREDATOR-ET**

11119921C P8 +409  
 PTA +106M +4F 96R  
 12/22 PTA% -.02  
 PTAT +.30T 95R 12/22  
 D/AV 20048M 4.0 802F 3.2 634P 8.5T

**PALMYRA LOCHINVAR B RUTH**

840003148800286 4-06 91 P8 +435  
 1-11 2 323 18000 3.7 672 3.3 585  
 2-11 2 305 17610 3.3 582 3.1 554

**PALMYRA TRI-STAR REALITY**

100369452 P9 +414

**FOREVER SCHOON PRETTY**

7441960C 6-09 93 CAN P- +406  
 6-02 2 365 26026 4.6 1206 3.4 884

**LIBBY'S LOCHINVAR**

100543021 P8 +430

**PALMYRA BERKELY P RUTH-ET**

72394521 5-06 94 2E P9 +526  
 2-00 2 264 18270 4.5 814 3.1 565  
 2-10 2 320 26340 4.7 1239 3.1 825  
 3-10 2 323 32060 3.9 1256 3.0 960  
 4-10 2 328 29420 4.1 1218 3.1 916  
 LIFE 1405 117140 4.3 5058 3.1 3662

*3rd - 6th dams:*

**PALMYRA POKER LH ROSY-ET 92 @ 4-01**

3-00 2 365 26100 4.4 1161 3.5 910  
*Reserve All-American Four-Year-Old 2013*  
*Nominated All-American Junior Two-Year-Old 2011*  
*Nominated All-American Junior Three-Year-Old 2012*

**GALNEY-EPC L.H. ROSY-ET 90 @ 3-09**

4-05 2 365 32980 3.8 1238 3.1 1014  
 1684 126800 3.8 4806 3.1 3970 LIFE  
*All-American & Junior All-American Yearling in Milk 2001*  
*Nominated Junior All-American Senior Two-Year-Old 2002*

**COVEY-FARMS RENO ROSY 91 @ 4-05**

3-11 2 365 39821 3.4 1357 2.8 1109  
 2070 174790 3.5 6055 3.0 5269 LIFE  
*Reserve Junior All-American Junior Three-Year-Old 2000*

**COVEY-FARMS BANDIT ROSANNA 87 @ 3-05**

1521 100180 3.7 3701 3.1 3125 LIFE



**Palmyra Lochinvar B Ruth EX-91**

4-03 2X 305D 20,147M 4.4% 888F 3.3% 670P Proj.  
Dam of Lots 4 & 5



**Palmyra Poker LH Rosy-ET EX-92**

3-00 2X 365D 26,100M 4.4% 1,161F 3.5% 910P  
Reserve All-American Four-Year-Old 2013  
3rd Dam of Lots 4 - 14

**4 #1 BLACKJACK X LOCHINVAR B RUTH IVF EMBRYOS**

**5**

Owner: Springhill & Palmyra  
Selling four (4) #1 IVF embryos sired by Blackjack and out of Palmyra Lochinvar B Ruth. Sorted semen was used for females. Embryos are eligible for export. Buyer responsible for cost and liability of transport from TransOva, MD.

Mating: 97.69% Ayrshire

**PALMYRA CALIMERO BLACKJACK-ET**

69261843 P6 +415  
PTA +663M +7P 93R  
12/22 PTA% -.13 -.07  
PTAT +.60T 87R 12/22  
D/AV 20893M 3.8 803F 3.1 651P 8.6T

**PALMYRA LOCHINVAR B RUTH**

840003148800286 4-06 91 P8 +435  
1-11 2 323 18000 3.7 672 3.3 585  
2-11 2 305 17610 3.3 582 3.1 554  
4-03 2 305 20147 4.4 888 3.3 670 Proj. Act.

**maternal siblings to B Ruth:**

**PALMYRA PREDATOR B RUTHLESS-ET** 93 @ 4-03  
4-03 2 305 31893 4.2 1354 3.1 991  
Unanimous All-American Spring Yearling 2019  
Unanimous All-American Junior Three-Year-Old 2021  
Unanimous All-American Four-Year-Old 2022  
All-American Junior Two-Year-Old 2020  
Grand Champion International Show 2022

**PALMYRA LOCHINVAR B REJOICE-ET** 88 @ 2-06  
2-03 2 305 25590 3.8 961 2.9 736  
Unanimous All-American Senior Two-Year-Old 2022  
Nominated All-American 2020 & 2021  
#10 CPI Cow December 2022

**PALMYRA LOCHINVAR REYNOLDS** 9AY133  
**PALMYRA RUTH'S RUSHMORE** 551AY797  
**PALMYRA POWER REMSBERG** 94AY7665

**MARGOT CALIMERO**

10310847C P- +385

**PALMYRA TRI-STAR BROOKE-ET**

65000848 4-10 90 P9 +427  
2-04 2 365 26070 3.9 1013 3.2 837

**LIBBY'S LOCHINVAR**

100543021 P8 +430

**PALMYRA BERKELY P RUTH-ET**

72394521 5-06 94 2E P9 +526  
2-00 2 264 18270 4.5 814 3.1 565  
2-10 2 320 26340 4.7 1239 3.1 825  
3-10 2 323 32060 3.9 1256 3.0 960  
4-10 2 328 29420 4.1 1218 3.1 916  
LIFE 1405 117140 4.3 5058 3.1 3662  
Unanimous All-American Senior Two-Year-Old 2016  
Unanimous All-American Senior Three-Year-Old 2017  
Unanimous All-American Four-Year-Old 2018  
Nominated All-American Fall Yearling 2015  
Grand Champion International Show 2017 & 2018  
Intermediate Champion International Show 2016  
Total Performance Winner International Show 2018





**Rejoice!**

Unanimous All-American Senior Two-Year-Old 2022  
 Nominated All-American Winter Yearling 2021  
 Nominated All-American Winter Calf 2020  
 1st Senior Two-Year-Old International Show 2022  
 #10 CPI Cow December 2022

**Palmyra Lochinvar B Rejoice-ET VG-88**  
 2-03 305D 2X 25,590M 3.8% 961F 2.9% 736P  
 Dam of Lot 6

**CHOICE OF WICKED X REJOICE SEPTEMBER '23 CALVES**

**6**

Owner: Dani Tews & Rachel Linke 320.583.7101 dltews@outlook.com Mating: Purebred Ayrshire  
 Selling buyer's choice of five (5) female pregnancies due in September  
 2023 sired by Wicked and out of Palmyra Lochinvar B Rejoice-ET. Terms:  
 35% down with remainder due at time of choice. Choice must be made by  
 the time youngest calf is four months of age.

**TOPPGLEN B WICKED**

840003212177725 P- +431  
 PTA +2M +12F +9P 40R  
 12/22 PTA% +.06 +.05  
 PTAT +.30T 35R 12/22

**PALMYRA LOCHINVAR B REJOICE-ET**

840003205149289 2-06 88 P9 +507  
 2-03 2 305 25590 3.8 961 2.9 736

**OLD-BANKSTON JC BARCLAY-ET**

840003144800005 P5 +422

**TOPPGLEN BURDETTE'S WHIMA**

100703562 5-10 90 2E P9 +426  
 4-02 2 345 16940 4.6 787 3.4 570

**LIBBY'S LOCHINVAR**

100543021 P8 +430

**PALMYRA BERKELY P RUTH-ET**

72394521 5-06 94 2E P9 +526  
 2-00 2 264 18270 4.5 814 3.1 565  
 2-10 2 320 26340 4.7 1239 3.1 825  
 3-10 2 323 32060 3.9 1256 3.0 960  
 4-10 2 328 29420 4.1 1218 3.1 916  
 LIFE 1405 117140 4.3 5058 3.1 3662

Unanimous All-American Senior Two-Year-Old 2016  
 Unanimous All-American Senior Three-Year-Old 2017  
 Unanimous All-American Four-Year-Old 2018  
 Nominated All-American Fall Yearling 2015  
 Grand Champion International Show 2017 & 2018  
 Intermediate Champion International Show 2016  
 Total Performance Winner International Show 2018

3rd - 6th dams:

**PALMYRA POKER LH ROSY-ET** 92 @ 4-01  
 3-00 2 365 26100 4.4 1161 3.5 910  
 Reserve All-American Four-Year-Old 2013  
 Nominated All-American Junior Two-Year-Old 2011  
 Nominated All-American Junior Three-Year-Old 2012  
**GALNEY-EPC L.H. ROSY-ET** 90 @ 3-09  
 4-05 2 365 32980 3.8 1238 3.1 1014  
 1684 126800 3.8 4806 3.1 3970 LIFE  
 All-American & Junior All-American Yearling in Milk 2001  
 Nominated Junior All-American Senior Two-Year-Old 2002  
**COVEY-FARMS RENO ROSY** 91 @ 4-05  
 3-11 2 365 39821 3.4 1357 2.8 1109  
 2070 174790 3.5 6055 3.0 5269 LIFE  
 Reserve Junior All-American Junior Three-Year-Old 2000  
**COVEY-FARMS BANDIT ROSANNA** 87 @ 3-05  
 1521 100180 3.7 3701 3.1 3125 LIFE



**Ruthless!**

Unanimous All-American Spring Yearling 2019  
 Unanimous All-American Junior Three-Year-Old 2021  
 Unanimous All-American Four-Year-Old 2022  
 All-American Junior Two-Year-Old 2020  
 Grand Champion International Show 2022  
 Grand Champion Midwest National Show 2022  
 Reserve Grand Champion International Show 2021

**Palmyra Predator B Ruthless-ET EX-93**

4-03 305D 2X 31,893M 4.2% 1,354F 3.1% 991P  
 Dam of Lot 7

**CHOICE OF STRYKER OR BOLSONARO X RUTHLESS CALVES**

**7**

Owner: Kurt Wolf & John Cannon 563-543-2986 oldbankstonayrshire@gmail.com  
 Selling a choice of four (4) heifer calves due December 1, 2023 from a mixed flush  
 using Stryker and Bolsonaro on Palmyra Predator B Ruthless-ET. Seller guarantees  
 at least two live females to choose from. All resulting calves will be Purebred Ayrshire.  
 Terms: 35% down, remainder due at time of choice. Choice must be made by March 1,  
 2024.

**Sire choice 1:**

**HALLS-V-LANE REAGAN STRYKER**

840003206955363 P6 +426  
 PTA -1M +9F +2P 48R  
 12/22 PTA% +.05 +.01  
 PTAT +.60T 46R 12/22

**Sire choice 2:**

**DOMYNAIRE BOLSONARO**

840003225427747 P- +425  
 PTA +102M -9F +3P 46R  
 12/22 PTA% -.07  
 PTAT +1.00T 40R 12/22

**PALMYRA PREDATOR B RUTHLESS-ET**

840003148800255 4-03 93 P9 +518  
 2-02 2 313 26370 4.0 1045 3.1 819  
 3-02 2 318 29570 6.0 1781 2.9 863  
 4-03 2 305 31893 4.2 1354 3.1 991

**FOREVER SCHOON PREDATOR-ET**

11119921C P8 +409

**PALMYRA BERKELY P RUTH-ET**

72394521 5-06 94 2E P9 +526  
 2-00 2 264 18270 4.5 814 3.1 565  
 2-10 2 320 26340 4.7 1239 3.1 825  
 3-10 2 323 32060 3.9 1256 3.0 960  
 4-10 2 328 29420 4.1 1218 3.1 916  
 LIFE 1405 117140 4.3 5058 3.1 3662

*3rd - 6th dams:*

**PALMYRA POKER LH ROSY-ET** 92 @ 4-01  
 3-00 2 365 26100 4.4 1161 3.5 910  
*Reserve All-American Four-Year-Old 2013*  
*Nominated All-American Junior Two-Year-Old 2011*  
*Nominated All-American Junior Three-Year-Old 2012*  
**GALNEY-EPC L.H. ROSY-ET** 90 @ 3-09  
 4-05 2 365 32980 3.8 1238 3.1 1014  
 1684 126800 3.8 4806 3.1 3970 LIFE  
*All-American & Junior All-American Yearling in Milk 2001*  
*Nominated Junior All-American Senior Two-Year-Old 2002*  
**COVEY-FARMS RENO ROSY** 91 @ 4-05  
 3-11 2 365 39821 3.4 1357 2.8 1109  
 2070 174790 3.5 6055 3.0 5269 LIFE  
*Reserve Junior All-American Junior Three-Year-Old 2000*  
**COVEY-FARMS BANDIT ROSANNA** 87 @ 3-05  
 1521 100180 3.7 3701 3.1 3125 LIFE



**Ribbon!**

Reserve All-American Senior Two-Year-Old 2022  
 Honorable Mention All-American Milking Yearling 2021  
 1st Milking Yearling Mid-Atlantic National 2021  
 2nd Senior Two-Year-Old International Show 2022  
 #73 CPI Cow December 2023

**Palmyra Lochinvar B Ribbon-ET EX-90**

2-08 305D 2X 26,941M 2.7% 735F 3.7% 722P  
 Dam of Lots 8 - 10

**PALMYRA SHOCKWAVE L RINA-ET**

Owner: Palmyra Farm  
 F840003269994934 Tag: 3703 Born March 2023  
 P- +439 99.42% Ayrshire

8

**MONT COMI SHOCKWAVE-ET**

106182247C P5 +400  
 PTA +435M +7F -4P 86R  
 12/22 PTA% -.05 -.09  
 PTAT 68R 12/22  
 D/AV 19287M 4.0 763F 3.1 596P 8.4T

**PALMYRA LOCHINVAR B RIBBON-ET**

840003205149286 3-00 90 P9 +477  
 1-09 2 297 23620 2.6 624 2.7 634  
 2-08 2 305 26941 2.7 735 2.7 722  
 Reserve All-American Senior Two-Year-Old 2022  
 Honorable Mention All-American Milking Yearling 2021

**PALMYRA BINGO-ET**

104295176C P7 +430

**MONT COMI REALITY SWAN**

103011279C 5-03 91 CAN P- +409  
 3-10 2 355 24280 4.0 979 3.4 831

**LIBBY'S LOCHINVAR**

100543021 P8 +430

**PALMYRA BERKELY P RUTH-ET**

72394521 5-06 94 2E P9 +526  
 2-00 2 264 18270 4.5 814 3.1 565  
 2-10 2 320 26340 4.7 1239 3.1 825  
 3-10 2 323 32060 3.9 1256 3.0 960  
 4-10 2 328 29420 4.1 1218 3.1 916  
 LIFE 1405 117140 4.3 5058 3.1 3662  
 Dam of Reynolds, Remsberg & Rushmore

3rd - 6th dams:

**PALMYRA POKER LH ROSY-ET** 92 @ 4-01  
 3-00 2 365 26100 4.4 1161 3.5 910  
 Reserve All-American Four-Year-Old 2013  
 Nominated All-American Junior Two-Year-Old 2011  
 Nominated All-American Junior Three-Year-Old 2012  
**GALNEY-EPC L.H. ROSY-ET** 90 @ 3-09  
 4-05 2 365 32980 3.8 1238 3.1 1014  
 1684 126800 3.8 4806 3.1 3970 LIFE  
 All-American & Junior All-American Yearling in Milk 2001  
 Nominated Junior All-American Senior Two-Year-Old 2002  
**COVEY-FARMS RENO ROSY** 91 @ 4-05  
 3-11 2 365 39821 3.4 1357 2.8 1109  
 2070 174790 3.5 6055 3.0 5269 LIFE  
 Reserve Junior All-American Junior Three-Year-Old 2000  
**COVEY-FARMS BANDIT ROSANNA** 87 @ 3-05  
 1521 100180 3.7 3701 3.1 3125 LIFE



**Ribbon!**

Reserve All-American Senior Two-Year-Old 2022  
 Honorable Mention All-American Milking Yearling 2021  
 1st Milking Yearling Mid-Atlantic National 2021  
 2nd Senior Two-Year-Old International Show 2022

**Palmyra Lochinvar B Ribbon-ET EX-90**

2-08 305D 2X 26,941M 2.7% 735F 3.7% 722P  
 Dam of Lots 8 - 10

**4 #1 MAGELLAN X B RIBBON IVF EMBRYOS**

**9**

Owner: Palmyra Farm  
 Selling four (4) #1 IVF embryos sired by Magellan and out of Palmyra Lochinvar B Ribbon-ET. Sorted semen was used for females. Embryos are eligible for export. Buyer responsible for cost and liability of transport from TransOva, MD.

Mating: 91.91% Ayrshire

**DES COTEAUX MAGELLAN**

110237606C P8 +515  
 PTA +1119M +38F +43P 81R  
 12/22 PTA% -.03 +.04  
 PTAT +.50T 59R 12/22  
 D/AV 21160M 4.1 872F 3.3 705P 8.4T

**PALMYRA LOCHINVAR B RIBBON-ET**

840003205149286 3-00 90 P9 +477  
 1-09 2 297 23620 2.6 624 2.7 634  
 2-08 2 305 26941 2.7 735 2.7 722

**DES COTEAUX REVOLUTION-ET**

108719731C P9 +541

**HALLS OLD BANKSTON MIRACLE-ET**

69949937 90 @ 6-10 CAN P9 +418  
 6-07 2 295 23115 5.3 1226 3.6 822

**LIBBY'S LOCHINVAR**

100543021 P8 +430

**PALMYRA BERKELY P RUTH-ET**

72394521 5-06 94 2E P9 +526  
 2-00 2 264 18270 4.5 814 3.1 565  
 2-10 2 320 26340 4.7 1239 3.1 825  
 3-10 2 323 32060 3.9 1256 3.0 960  
 4-10 2 328 29420 4.1 1218 3.1 916

**4 #1 PREDATOR X B RIBBON IVF EMBRYOS**

**10**

Owner: Palmyra Farm  
 Selling four (4) #1 IVF embryos sired by Predator and out of Palmyra Lochinvar B Ribbon-ET. Sorted semen was used for females. Embryos are eligible for export. Buyer responsible for cost and liability of transport from TransOva, MD.

Mating: Purebred Ayrshire

**FOREVER SCHOON PREDATOR-ET**

11119921C P8 +409  
 PTA +106M +4F 96R  
 12/22 PTA% -.02  
 PTAT +.30T 95R 12/22  
 D/AV 20048M 4.0 802F 3.2 634P 8.5T

**PALMYRA LOCHINVAR B RIBBON-ET**

840003205149286 3-00 90 P9 +477

**PALMYRA TRI-STAR REALITY**

100369452 P9 +414

**FOREVER SCHOON PRETTY**

7441960C 93 @ 6-09 CAN P- +406  
 6-07 2 365 26026 4.6 1206 3.4 884



**Palmyra Alaska B Ruth EX-90**  
 107,360M 4.9% 5,295F 3.5% 3,732P Life  
 Dam of 14AY126 Roanoke  
 Dam of Lot 11



**Palmyra Berkely P Ruth-ET EX-94 2E**  
 Three-Time Unanimous All-American  
 117,140M 4.3% 5,058F 3.1% 3,662 Lifetime  
 Granddam of Lots 4 - 11

**PALMYRA JAMAICA A RUTH**

11

Owner: Palmyra Farm  
 F840003251618427 Tag 3647 Born: 12/18/2022  
 P9 +485 97.45% Ayrshire

**HIDDEN-VALLEY JAMAICA**

840003144579659 P7 +470  
 PTA +420M +18F +18P 45R  
 12/22 PTA% +.01 +.02  
 PTAT +.60T 43R 12/22

**PALMYRA ALASKA B RUTH**

840003128668323 2-10 90 P9 +500  
 1-10 2 300 17210 5.6 959 3.6 611  
 2-10 2 298 20050 4.8 957 3.4 681  
 3-09 2 329 20480 4.4 906 3.5 713  
 5-01 2 364 23790 5.4 1292 3.5 843  
 6-02 2 328 25830 4.6 1181 3.4 884  
 LIFE 1619 107360 4.9 5295 3.5 3732

**CEDARCUT COLATA'S CHAMPION**

100722079 P7 +451

**MARBRAE MODEM JASMINE**

100570980 10-10 91 4E P9 +452  
 4-07 2 305 17300 4.1 717 2.8 485

**7 OAKS BURDETTE ALASKA \*TF**

72511710 P9 +391

**PALMYRA BERKELY P RUTH-ET**

72394521 5-06 94 2E P9 +526  
 2-00 2 264 18270 4.5 814 3.1 565  
 2-10 2 320 26340 4.7 1239 3.1 825  
 3-10 2 323 32060 3.9 1256 3.0 960  
 4-10 2 328 29420 4.1 1218 3.1 916  
 LIFE 1405 117140 4.3 5058 3.1 3662

3rd - 6th dams:

**PALMYRA POKER LH ROSY-ET** 92 @ 4-01  
 3-00 2 365 26100 4.4 1161 3.5 910  
*Reserve All-American Four-Year-Old 2013*  
*Nominated All-American Junior Two-Year-Old 2011*  
*Nominated All-American Junior Three-Year-Old 2012*  
**GALNEY-EPC L.H. ROSY-ET** 90 @ 3-09  
 4-05 2 365 32980 3.8 1238 3.1 1014  
 1684 126800 3.8 4806 3.1 3970 LIFE  
*All-American & Junior All-American Yearling in Milk 2001*  
*Nominated Junior All-American Senior Two-Year-Old 2002*  
**COVEY-FARMS RENO ROSY** 91 @ 4-05  
 3-11 2 365 39821 3.4 1357 2.8 1109  
 2070 174790 3.5 6055 3.0 5269 LIFE  
*Reserve Junior All-American Junior Three-Year-Old 2000*  
**COVEY-FARMS BANDIT ROSANNA** 87 @ 3-05  
 1521 100180 3.7 3701 3.1 3125 LIFE



**Rosy!**

Unanimous All-American Senior Three-Year-Old 2018  
 Honorable Mention All-American Four-Year-Old 2019  
 Reserve Intermediate Champion International Show 2018

**Palmyra Shockwave BP Rosy EX-93 2E**  
 3-03 2X 305D 24,420M 4.6% 1,125 3.0% 735P  
 Dam of Lots 12 - 14

**12**

**SPRINGHILL BLACKJACK ROSE-ET**

Owner: Springhill  
 F840003218064777 Tag 3303 Born: 10/02/2020  
 P7 +432 86 @ 2-04 97.39% Ayrshire

Bred 3/18/23 Due 12/24/23 to:  
**Forever Schoon Predator-ET**  
**147AY8111 CAN11119921 A2A2**

**PALMYRA CALIMERO BLACKJACK-ET**

69261843 P6 +415  
 PTA +663M +7P 93R  
 12/22 PTA% -.13 -.07  
 PTAT +.60T 87R 12/22  
 D/AV 20893M 3.8 803F 3.1 651P 8.6T

**MARGOT CALIMERO**

10310847C P- +385

**PALMYRA TRI-STAR BROOKE-ET**

65000848 4-10 90 P9 +427  
 2-04 2 365 26070 3.9 1013 3.2 837

**PALMYRA SHOCKWAVE BP ROSY**

840003123620600 6-00 93 2E P9 +449  
 2-02 2 351 21650 4.3 924 3.1 681  
 3-03 2 305 24420 4.6 1125 3.0 735  
 4-07 2 305 22590 3.5 801 2.9 655  
 6-00 2 305 25097 3.9 973 3.1 780

**MONT COMI SHOCKWAVE-ET**

106182247C P5 +400

**PALMYRA BERKELY P ROSY-ET**

71350654 4-03 91 P9 +479  
 2-00 2 365 26430 4.8 1256 3.3 870  
 3-08 2 365 28980 4.2 1211 3.4 978  
*Nominated All-American Fall Calf 2013*  
*Full sister to RUTH!*

**13**

**CHOICE OF RINGER X ROSY SEPT. CALVES**

Owner: Springhill  
 Mating: 97.72% Ayrshire  
*Selling choice of two (2) heifer calves due September 2023 sired by Ringer and out of Palmyra Shockwave BP Rosy. Terms: 35% down, remainder due at time of choice. Choice must be made by the time youngest calf is 90 days of age.*

**BLUE-SPRUCE RINGER**

840003139111319 P7 +476  
 PTA +472M +30F +16P 48R  
 12/22 PTA% +.06  
 PTAT +.60T 45R 12/22

**PALMYRA SHOCKWAVE BP ROSY**

840003123620600 6-00 93 2E P9 +449  
 6-00 2 305 25097 3.9 973 3.1 780

**DES COTEAUX RUBICOM-ET**

109287246C P9 +498

**DE LA PLAINE BINGO STINGER**

108372944C 5-09 94 2E P8 +446  
 4-03 2 365 30144 4.3 1298 3.1 935



**Palmyra Shockwave BP Rosy EX-93 2E**  
 3-03 2X 305D 24,420M 4.6% 1,125 3.0% 735P  
 Unanimous All-American Senior Three-Year-Old 2018  
 Dam of Lots 12 - 14



**Palmyra Berkely P Rosy-ET EX-91**  
 3-08 2X 365D 28,980 4.2% 1,211 3.4% 978P  
 Nominated All-American Fall Calf 2013  
 Granddam of Lots 12 - 14

14

**OLD-BANKSTON-JC LL RAVISH-ET**

Owner: Palmyra Farm, Goodvue Ayrshires & Hurtgenlea Holsteins  
 F840003204247246 Tag 3139 Born: 09/06/2019  
 2-06 88 P9 +451 99.71% Ayrshire  
 NM\$ +79  
 PTA +830M +17F +7P 45R  
 PTA\$ +79CY 12/22  
 PTA% -.08 -.10  
 PTAT +1.00T 55R 12/22  
 PPA +3014M +79F +26P  
 1-10 2 365 25610 4.0 1012 2.8 729  
 3-04 2 305 25219 5.1 1278 2.9 735 Proj. Act.

**Fresh 3/14/23  
 Selling Open**

**Donor Dam**

**LIBBY'S LOCHINVAR**

100543021 P8 +430  
 PTA +967M -2F +10P 96R  
 12/22 PTA% -.20 -.10  
 PTAT +.70T 95R 12/22  
 D/AV 20241M 3.8 772F 3.1 620P 8.5T

**PALMYRA SHOCKWAVE BP ROSY**

840003123620600 6-00 93 2E P9 +449  
 2-02 2 351 21650 4.3 924 3.1 681  
 3-03 2 305 24420 4.6 1125 3.0 735  
 4-07 2 305 22590 3.5 801 2.9 655  
 6-00 2 305 25097 3.9 973 3.1 780

**PALMYRA TRI-STAR BURDETTE-ET**

100419568 P9 +446

**COVEY-FARMS WILTON LIBBY**

100430545 5-03 93 2E P8 +405  
 4-11 365 38550 3.5 1330 2.8 1090

**MONT COMI SHOCKWAVE-ET**

106182247C P5 +400

**PALMYRA BERKELY P ROSY-ET**

71350654 4-03 91 P9 +479  
 2-00 2 365 26430 4.8 1256 3.3 870  
 3-08 2 365 28980 4.2 1211 3.4 978  
 Nominated All-American Fall Calf 2013  
 Full sister to RUTH!

*3rd Dam:*

**PALMYRA POKER LH ROSY-ET 92 @ 4-01**  
 3-00 2 365 26100 4.4 1161 3.5 910  
 Reserve All-American Four-Year-Old 2013  
 Nominated All-American Junior Two-Year-Old 2011  
 Nominated All-American Junior Three-Year-Old 2012



**Galney-EPC L.H. Rosy EX-90**  
 126,800M 3.8% 4,806F 3.1% 3,970P Lifetime  
 All-American Yearling in Milk 2001  
 Matriarch of Lots 4 - 18



**Palmyra Romeo Rosy-ET EX-93 4E**  
 190,890M 4.3% 8,284F 3.3% 6,275P Lifetime  
 Five-Time All-American Nominee  
 6th Dam of Lot 15

**PALMYRA RINGER R ROSY**

**15**

Owner: Palmyra Farm  
 F840003251618381 Tag: 3601 Born: 01/09/2022  
 P8 +458 94.19% Ayrshire

**Bred 3/21/23 to:**  
**Hidden-Valley Jamaica**  
**9AY129 3144579659 SEXED!**

**BLUE-SPRUCE RINGER**

840003139111319 P7 +476  
 PTA +472M +30F +16P 48R  
 12/22 PTA% +.06  
 PTAT +.60T 45R 12/22

**PALMYRA ROANOKE L ROSY**

840003205149293 2-02 85 P8 +440  
 2-00 2 306 15560 4.2 653 3.5 537  
 3-00 2 305 20752 4.7 974 3.3 675 Proj. Act.

**DES COTEAUX RUBICOM-ET**

109287246C P9 +498

**DE LA PLAINE BINGO STINGER**

108372944C 5-09 94 2E P8 +446  
 4-03 2 365 30144 4.3 1298 3.1 935

**PALMYRA POWER ROANOKE**

840003135447754 P8 +472

**PALMYRA LOCHINVAR RB ROSY**

840003146264406 3-03 87 P7 +434  
 2-02 2 314 18700 3.9 721 3.3 617

*3rd - 7th Dams:*

**PALMYRA RONDO B ROSY** 85 @ 2-04  
 2-00 2 313 17830 4.4 784 3.4 606  
**PALMYRA BILLICK J.R. ROSY** 87 @ 4-05  
 5-00 2 365 26660 4.0 1074 3.2 858  
 1994 130230 4.0 5223 3.1 4088 LIFE  
**PALMYRA JOURNALIST R. ROSY** 83 @ 2-08  
 2-01 2 323 18730 3.9 735 3.2 597  
**PALMYRA ROMEO ROSY-ET** 93 4E @ 9-10  
 3-03 2 350 28000 4.0 1121 3.0 844  
 2940 190890 4.3 8284 3.3 6275 LIFE  
*Honorable Mention All-American Sr. Three-Year-Old 2007*  
*Nominated All-American Senior Two-Year-Old 2006*  
*Nominated All-American Four-Year-Old 2008*  
*Nominated All-American Aged Cow 2010 & 2011*  
*Res. Grand Champion Mid-Atlantic National 2007 & 2010*  
*Total Performance Cow International Show 2010*  
**GALNEY-EPC L.H. ROSY-ET** 90 @ 3-09  
 4-05 2 365 32980 3.8 1238 3.1 1014  
 1684 126800 3.8 4806 3.1 3970 LIFE  
*All-American & Junior All-American Yearling in Milk 2001*  
*Nominated Junior All-American Senior Two-Year-Old 2002*





**Rosy!**

Nominated All-American Junior Three-Year-Old 2021  
1st Junior Three-Year-Old Mid-Atlantic National 2021

**Palmyra Booth BD Rosy EX-92**

3-10 305D 2X 32,520M 4.2% 1,373F 3.2% 1,031P  
Dam of Lot 16

**16**

**4 #1 JAMAICA X BD ROSY IVF EMBRYOS**

Owner: Palmyra Farm

Selling four (4) #1 IVF embryos sired by Jamaica and out of Palmyra Booth  
BD Rosy. Sexed semen was used for females. Buyer responsible for cost  
and liability of transport from TransOva, MD.

Mating: 97.51% Ayrshire

**HIDDEN-VALLEY JAMAICA**

840003144579659 P7 +470  
PTA +420M +18F +18P 45R  
12/22 PTA% +.01 +.02  
PTAT +.60T 43R 12/22

**PALMYRA BOOTH BD ROSY**

840003148800261 3-11 92 P7 +425  
1-11 2 304 17690 3.9 698 3.3 582  
2-11 2 286 18670 5.6 1054 3.4 637  
3-10 2 305 32520 4.2 1373 3.2 1031

Nominated All-American Junior Three-Year-Old 2021

**CEDARCUT COLATA'S CHAMPION**

100722079 P7 +451

**MARBRAE MODEM JASMINE**

100570980 10-10 91 4E P9 +452  
4-07 2 305 17300 4.1 717 2.8 485

**PALMYRA PREDATOR BOOTH**

840003123620601 P5 +368

**PALMYRA BURDETTE D ROSY**

840003135447705 4-01 90 P7 +418  
1-10 2 273 16630 4.6 757 3.4 559  
3-09 2 320 20300 3.3 665 3.1 633  
4-11 2 318 13110 3.7 482 3.4 440

**3rd - 5th Dams:**

**PALMYRA DREAMER R ROSY-ET** 82 @ 3-00  
2-11 2 365 21160 4.2 886 3.4 729  
**PALMYRA ROMEO ROSY-ET** 93 4E @ 9-10  
3-03 2 350 28000 4.0 1121 3.0 844  
2940 190890 4.3 8284 3.3 6275 LIFE  
Honorable Mention All-American Sr. Three-Year-Old 2007  
Nominated All-American Senior Two-Year-Old 2006  
Nominated All-American Four-Year-Old 2008  
Nominated All-American Aged Cow 2010 & 2011  
Res. Grand Champion Mid-Atlantic National 2007 & 2010  
Total Performance Cow International Show 2010  
**GALNEY-EPC L.H. ROSY-ET** 90 @ 3-09  
4-05 2 365 32980 3.8 1238 3.1 1014  
1684 126800 3.8 4806 3.1 3970 LIFE  
All-American & Junior All-American Yearling in Milk 2001  
Nominated Junior All-American Senior Two-Year-Old 2002



**Palmyra Calimero R Rosy-ET EX-92**

116,590M 4.1% 4,727F 3.3% 3,811P Lifetime  
 Honorable Mention All-American Spring Yearling 2016  
 Dam of Lot 17

**Palmyra Romeo Rosy-ET EX-93 4E**

190,890M 4.3% 8,284F 3.3% 6,275P Lifetime  
 Five-Time All-American Nominee  
 Granddam of Lot 17

**4 #1 BURDETTE X CALIMERO R ROSY IVF EMBRYOS**

**17**

Owner: Palmyra Farm  
 Selling four (4) #1 IVF embryos sired by Burdette and out of Palmyra Calimero R Rosy-ET. Sorted semen was used for females. Embryos are eligible for export. Buyer responsible for cost and liability of transport from TransOva, MD.

Mating: 97.69% Ayrshire

**PALMYRA TRI-STAR BURDETTE-ET**

100419568 P9 +446  
 PTA +244M +5F +13P 99R  
 12/22 PTA% -.02 +.03  
 PTAT +1.00T 99R 12/22  
 D/AV 19859M 4.0 786F 3.2 634P 8.6T

**PALMYRA CALIMERO R ROSY-ET**

840003128668372 4-01 92 P9 +440  
 2-00 2 293 14610 4.3 624 3.3 485  
 2-11 2 307 22370 4.0 893 3.2 727  
 3-11 2 301 22380 4.0 891 3.3 735  
 5-00 2 305 22170 4.1 900 3.2 708  
 6-02 2 365 29180 4.0 1161 3.2 943  
 LIFE 1682 116590 4.1 4727 3.3 3811  
 Honorable Mention All-American Spring Yearling 2016

**PALMYRA TRI-STAR**

150440 P7 +393

**PALMYRA RENO BETHANY-ET**

100101191 3-06 90 P9 +422  
 4-08 2 365 35780 3.8 1374 3.1 1123

**MARGOT CALIMERO**

10310847C P- +385

**PALMYRA ROMEO ROSY-ET**

100334625 9-10 93 4E P9 +427  
 2-03 2 341 23860 4.2 1013 3.3 784  
 3-03 2 350 28000 4.0 1121 3.0 844  
 4-05 2 365 27450 4.3 1183 3.2 867  
 6-07 2 3323 20030 4.7 935 3.5 697  
 7-07 2 365 25210 4.5 1143 3.3 833  
 9-05 2 365 27170 4.3 1156 3.1 845  
 LIFE 2940 190890 4.3 8284 3.3 6275  
 Honorable Mention All-American Sr. Three-Year-Old 2007  
 Nominated All-American Senior Two-Year-Old 2006  
 Nominated All-American Four-Year-Old 2008  
 Nominated All-American Aged Cow 2010 & 2011  
 Res. Grand Champion Mid-Atlantic National 2007 & 2010  
 Total Performance Cow International Show 2010

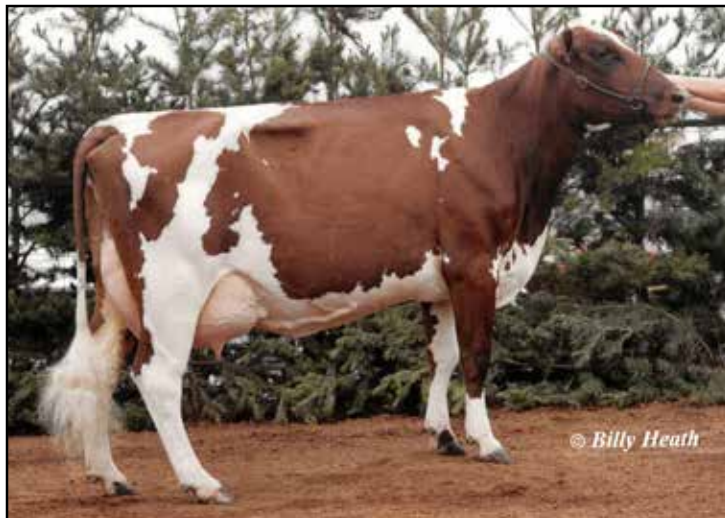

**3rd Dam:**

**GALNEY-EPC L.H. ROSY-ET 90 @ 3-09**  
 4-05 2 365 32980 3.8 1238 3.1 1014  
 1684 126800 3.8 4806 3.1 3970 LIFE  
 All-American & Junior All-American Yearling in Milk 2001  
 Nominated Junior All-American Senior Two-Year-Old 2002

**Covey-Farms Reno Rosy EX-91**

174,790M 3.5% 6,055F 3.0% 5,269F Life  
 Reserve Junior All-American Junior Three-Year-Old 2000  
 Matriarch of Lots 4 - 18



**Palmyra Alaska R Rosalyn**

3-01 365D 2X 25,960M 3.9% 1,007F 3.2% 839P  
 Nominated All-American Senior Three-Year-Old 2019  
 Maternal Family of Lots 4 - 18

**Palmyra Reagan R Gigi EX-91**

4-01 305D 2X 30,010M 3.4% 1,021F 2.9% 881P  
 Reserve All-American Sr. Three-Year-Old 2021  
 Donor Dam of Embryo Carried by Lot 18

**PALMYRA RADISSON R ROSALIE**

**18**

Owner: Palmyra Farm  
 F840003215000874 Tag: 3433 Born: 06/16/2020  
 P6 +425 99.27% Ayrshire  
 2-04 2 305 19695 4.2 830 3.0 596 Proj. Act.

**Bred 2/17/23 Due 11/24/23 with embryo:**

**Sire: Des Coteaux Magellan (reverse sorted)**  
 7AY121 CAN110237606 P8 +515  
**Dam: Palmyra Reagan R Gigi EX-91**  
 840003148800251 P8 +441  
**Mating: 91.91% Ayrshire**

**Last fresh 11/12/22**

**PALMYRA BOOTH RADISSON**

840003135447759 P7 +397  
 PTA -80M -4F -10P 77R  
 12/22 PTA% -.04  
 PTAT +.70T 73R 12/22  
 D/AV 19076M 3.9 751F 3.1 589P 8.4T

**PALMYRA REAGAN S ROSALIE**

840003134989993 4-01 90 P8 +453  
 1-11 2 304 17710 4.3 756 3.2 573  
 2-11 2 332 30230 4.7 1417 3.1 951  
 3-11 2 365 30730 3.8 1173 3.2 969  
 5-03 2 305 22625 4.7 1059 3.3 738 Proj. Act.

**PALMYRA PREDATOR BOOTH**

840003123620601 P5 +368

**PALMYRA BURDETTE P RAYNA-ET**

72394511 7-05 94 3E P9 +527  
 3-03 2 365 38010 4.6 1748 3.2 1223

**PALMYRA BERKELY REAGAN-ET**

840003123620602 P9 +414

**PALMYRA SHOCKWAVE ROSALYN**

840003123620597 2-10 89 P9 +442  
 1-11 2 278 16690 3.9 657 3.1 519  
 2-09 2 305 19530 3.5 690 3.1 606  
 3-11 3 326 23600 3.8 894 3.0 709

**3rd - 6th Dams:**

**PALMYRA-EPC BURDETTE R ROSALYN** 87 @ 4-01  
 3-10 2 365 30040 3.6 1094 3.0 902  
**PALMYRA-EPC ROMEO ROSALYN-ET** 81 @ 3-05  
 3-03 2 365 26720 3.7 989 3.1 840  
**PALMYRA RIPKEN ROSALIE-ET** 85 @ 4-01  
 2-01 2 313 21370 3.7 783 2.9 614  
**COVEY-FARMS RENO ROSY** 91 @ 4-05  
 3-11 2 365 39821 3.4 1357 2.8 1109  
 2070 174790 3.5 6055 3.0 5269 LIFE  
 Reserve Junior All-American Junior Three-Year-Old 2000



**Palmyra Reagan R Gigi EX-91**

4-01 305D 2X 30,010M 3.4% 1,021F 2.9% 881P  
 Reserve All-American Sr. Three-Year-Old 2021  
 Honorable Mention All-American Four-Year-Old 2022  
 Dam of Lot 19



**Palmyra-Ragimore-EV B Gigi EX-90**

2-00 2X 365D 25,910M 4.3% 1,111F 3.3% 862P  
 3x Reserve All-American  
 3rd Dam of Lot 29

**19**

**4 BLACKJACK X GIGI IVF EMBRYOS**

Owner: Palmyra Farm  
 Mating: 97.69% Ayrshire  
 Selling three (3) #1 and one (1) #2 IVF embryos sired by Blackjack and out of Palmyra Reagan R Gigi. Reverse sorted semen was used for females.  
 Embryos are eligible for export. Buyer responsible for cost and liability of shipping from TransOva, Maryland.

**PALMYRA CALIMERO BLACKJACK-ET**

69261843 P6 +415  
 PTA +663M +7P 93R  
 12/22 PTA% -.13 -.07  
 PTAT +.60T 87R 12/22  
 D/AV 20893M 3.8 803F 3.1 651P 8.6T

**PALMYRA REAGAN R GIGI**

840003148800251 3-06 91 P8 +441  
 2-02 2 263 14500 3.4 489 3.1 443  
 3-01 2 314 27040 3.9 1044 3.1 833  
 4-01 2 305 30010 3.4 1021 2.9 881  
 Reserve All-American Senior Three-Year-Old 2021  
 Honorable Mention All-American Four-Year-Old 2022  
 Grand Champion Mid-Atlantic National 2021

**MARGOT CALIMERO**

10310847C P- +385

**PALMYRA TRI-STAR BROOKE-ET**

65000848 4-10 90 P9 +427  
 2-04 2 365 26070 3.9 1013 3.2 837

**PALMYRA BERKELY REAGAN-ET**

840003123620602 P9 +414

**PALMYRA-RAGIMORE-EV R GIGI-ET**

840003128668321 P9 +474

**3rd - 5th Dams:**

**PALMYRA-RAGIMORE-EV B GIGI** 90 @ 3-08  
 2-00 2 365 25910 4.3 1111 3.3 862  
 Reserve All-American Summer Yearling 2012  
 Reserve All-American Jr. Two-Year-Old 2013  
 Reserve All-American Jr. Three-Year-Old 2014  
 Reserve Grand Champion Mid-Atlantic National 2013  
 Reserve Junior Champion Mid-Atlantic National 2012  
**PALMYRA POKER GIGI-ET** 90 @ 4-07  
 4-05 2 337 24780 3.7 911 3.1 780  
 Nominated All-American Sr. Two-Year-Old 2010  
**PALMYRA RAVEN S. GINGER** 89 @ 6-03  
 4-06 2 365 35760 4.5 1626 2.9 1052  
 LIFE 2484 166320M 3.8 6358 3.0 4,994  
 Unanimous All-American Yearling in Milk 2005  
 All-American Fall Calf 2004



**Gabriella!**

Nominated All-American Four-Year-Old 2017  
 Nominated All-American Five-Year-Old 2018  
 2nd Four-Year-Old Mid-Atlantic National 2017

**Hazcroft Gigi Gabriella-ET EX-94**

100,160M 4.3% 4,318F 3.0% 3,041P Lifetime  
 Dam of Lot 20; Granddam of Lot 21

**20**

**GVP REALITY B GABRIELLA-ET**

Owner: Palmyra Farm  
 840003215000850 Tag 3409 Born: 03/01/2020  
 2-07 86 P- +390  
 NM\$ -91  
 PTA +81M -1F -11P 48R  
 PTA\$ -91CY 12/22  
 PTA% -.02 -.07  
 PTAT +.50T 52R 12/22  
 PPA +329M -3F -18P  
 1-11 2 305 18459 4.0 737 3.0 559  
 3-00 2 205 25081 5.1 1274 3.0 757 Proj. Act.

**Fresh 3/7/23 Selling Open**  
**Donor Dam**

**PALMYRA TRI-STAR REALITY**

100369452 P9 +414  
 PTA +391M +12F 98R  
 12/22 PTA% -.02 -.06  
 PTAT +.20T 96R 12/22  
 D/AV 21152M 3.9 834F 3.1 650P 8.6T

**HAZCROFT GIGI GABRIELLA-ET**

72511709 6-05 94 P9 +399  
 2-02 2 365 23260 4.3 1000 3.0 693  
 3-09 2 324 26030 4.5 1169 3.0 772  
 4-09 2 365 25310 4.3 1086 3.1 784  
 6-01 2 331 18040 4.1 741 3.0 535  
 LIFE 1554 100160 4.3 4318 3.0 3041  
 Nominated All-American Four-Year-Old 2017  
 Nominated All-American Five-Year-Old 2018  
 2nd Four-Year-Old Mid-Atlantic National 2017  
 Dtr: GVP DREAMER GABRIELLA-ET VG-86  
 All-American Spring Yearling 2016  
 Junior Champion International Show 2016

**PALMYRA TRI-STAR**

150440 P7 +393

**GALNEY-EPC L.H. ROSY-ET**

100110610 3-09 90 P9 +406  
 4-05 2 365 32980 3.8 1238 3.1 1014

**PALMYRA BENDIG BERKELY-ET**

69261805 P8 +358

**PALMYRA POKER GIGI-ET**

65459562 4-07 90 P9 +447  
 2-03 2 358 22110 4.3 951 3.1 682  
 3-04 2 300 20780 3.4 708 3.0 631  
 4-05 2 337 24780 3.7 911 3.1 780  
 Nominated All-American Senior Two-Year-Old 2010  
 1st Senior Two-Year-Old Mid-Atlantic National 2010  
 Dtr: PALMYRA-RAGIMORE-EV B GIGI EX-90  
 2-00 2 365 25910 4.3 1111 3.3 862  
 Three-time Reserve All-American

3rd & 4th dams:

**PALMYRA POKER GIGI-ET** 90 @ 4-07  
 4-05 2 337 24780 3.7 911 3.1 780  
 Nominated All-American Sr. Two-Year-Old 2010  
**PALMYRA RAVEN S. GINGER** 89 @ 6-03  
 4-06 2 365 35760 4.5 1626 2.9 1052  
 LIFE 2484 166320M 3.8 6358 3.0 4,994  
 Unanimous All-American Yearling in Milk 2005  
 All-American Fall Calf 2004



**GVP Dreamer Gabriella-ET VG-86**

All-American Spring Yearling 2016  
 Junior Champion International Show 2016  
 Maternal Sister to Lot 20 & Sister to Dam of Lot 21



**Palmyra Poker Gigi-ET EX-90**

4-05 2X 337D 24,780M 3.7% 911F 3.1% 780P  
 Nominated All-American Sr. Two-Year-Old 2010  
 Granddam of Lot 20; 3rd Dam of Lot 21

21

**PALMYRA RINGER R GABRIELLA**

Owner: Palmyra Farm  
 840003251618386 Tag 3606 Born: 03/03/2022  
 P- +419 97.01% Ayrshire

Selling Open

**BLUE-SPRUCE RINGER**

840003139111319 P7 +476  
 PTA +472M +30F +16P 48R  
 12/22 PTA% +.06  
 PTAT +.60T 45R 12/22

**GVP REAGAN B GABRIELLA-ET**

840003205149292 2-10 85 P- +407  
 2-02 2 305 15251 4.0 604 3.2 484  
 3-03 2 305 20594 3.9 799 3.2 654 Proj. Act.

**DES COTEAUX RUBICOM-ET**

109287246C P9 +498

**DE LA PLAINE BINGO STINGER**

108372944C 5-09 94 2E P8 +446  
 4-03 2 365 30144 4.3 1298 3.1 935

**PALMYRA BERKELY REAGAN-ET**

840003123620602 P9 +414

**HAZCROFT GIGI GABRIELLA-ET**

72511709 6-05 94 P9 +399  
 2-02 2 365 23260 4.3 1000 3.0 693  
 3-09 2 324 26030 4.5 1169 3.0 772  
 4-09 2 365 25310 4.3 1086 3.1 784  
 6-01 2 331 18040 4.1 741 3.0 535  
 LIFE 1554 100160 4.3 4318 3.0 3041  
 Nominated All-American Four-Year-Old 2017  
 Nominated All-American Five-Year-Old 2018  
 Fifth Generation All-American Nominee!

3rd - 7th dams:

**PALMYRA POKER GIGI-ET** 90 @ 4-07  
 4-05 2 337 24780 3.7 911 3.1 780  
 Nominated All-American Sr. Two-Year-Old 2010  
**PALMYRA RAVEN S. GINGER** 89 @ 6-03  
 4-06 2 365 35760 4.5 1626 2.9 1052  
 LIFE 2484 166320M 3.8 6358 3.0 4,994  
 Unanimous All-American Yearling in Milk 2005  
 All-American Fall Calf 2004  
**PALMYRA SATELLITE L GINGER** 86 @ 4-10  
 6-00 2 298 25100 3.1 789 2.9 731  
 LIFE 1569 105260M 3.6 3752 3.0 3195  
 Reserve All-American Yearling in Milk 2002  
**PALMYRA LINCOLN G. GINGER** 91 @ 6-01  
 LIFE 1841 116810 3.6 4172 3.1 3596  
**PALMYRA G. M. G. GINGER** 90 @ 5-00  
 LIFE 2234 119840 3.9 4652 3.2 3872

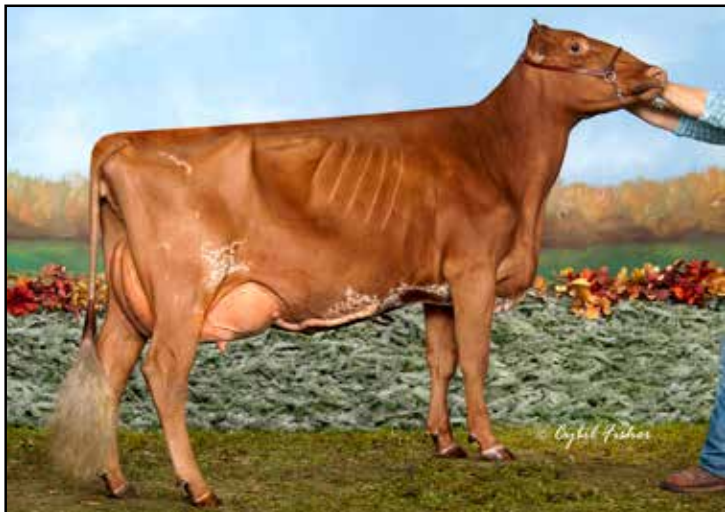

**Palmyra Reality Gardenia-ET VG-87**  
 137,230M 3.5% 4,838F 3.0% 4,125P Lifetime  
 Dam of Lots 22 & 23  
 Full Sister to Granddam of Lot 24



**Palmyra Dreamer R Ginger VG-87**  
 1-11 365D 2X 26,120M 4.7% 1,223F 3.3% 863P  
 Junior All-American Fall Calf 2013  
 Maternal Family of Lots 19 - 31

22

**REYNOLDS X GARDENIA MARCH CALF**

Owner: Palmyra Farm  
 Pending Born: March 2023  
 Purebred Ayrshire

**PALMYRA LOCHINVAR REYNOLDS-ET**

840003205149285 P8 +468  
 PTA +956M +24F +12P 53R  
 12/22 PTA% -.07 -.09  
 PTAT +.70T 49R 12/22

**PALMYRA REALITY GARDENIA-ET**

840003123620572 2-08 87 P9 +410  
 2-01 2 365 24440 3.6 891 3.1 756  
 3-06 2 313 24030 3.6 856 3.1 739  
 4-06 2 359 24890 3.9 969 3.1 768  
 5-10 2 305 26200 3.5 918 2.9 764  
 7-02 2 337 26380 2.9 762 2.8 732  
 LIFE 1928 137230 3.5 4838 3.0 4125  
*st Jr. Two-Year-Old & Res. Grand Champion Maryland State Fair  
 8th Junior Two-Year-Old International Show 2016*

**LIBBY'S LOCHINVAR**

100543021 P8 +430

**PALMYRA BERKELEY P RUTH-ET**

72394521 5-06 94 2E P9 +526  
 3-10 2 323 32060 3.9 1256 3.0 960

**PALMYRA TRI-STAR REALITY**

100369452 P9 +414

**PALMYRA RAVEN S. GINGER**

100330199 6-03 89 P9 +431  
 1-11 2 365 27710 3.0 841 3.0 842  
 3-04 2 334 23170 3.2 749 3.0 701  
 4-06 2 365 35760 4.5 1626 2.9 1052  
 5-10 2 365 22720 4.0 899 2.9 670  
 7-03 2 365 33490 4.3 1453 2.9 976  
 LIFE 2484 166320 3.8 6358 3.0 4994  
*Unanimous All-American & Jr. All-American Yearling in Milk 2005  
 All-American & Jr. All-American Fall Calf 2004  
 Grand Champion Mid-Atlantic National Jr. Show 2005  
 Reserve Intermediate Champion Mid-Atlantic National Show 2005*

23

**4 #1 REYNOLDS X GARDENIA IVF EMBRYOS**

Owner: Palmyra Farm  
 Mating: Purebred Ayrshire  
*Selling four (4) #1 IVF embryos sired by Reynolds and out of Palmyra Reality  
 Gardenia-ET. Sexed semen was used for females. Buyer responsible for  
 cost and liability of shipping from TransOva, Maryland.*

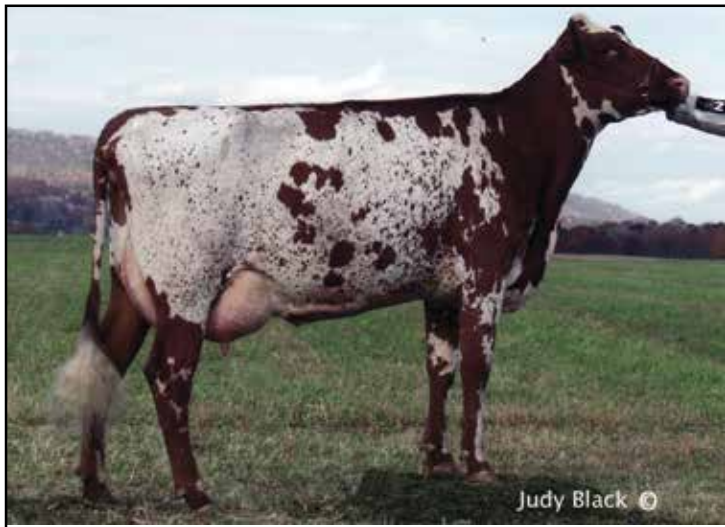

**Palmyra Satellite L Ginger VG-86**  
 105,260M 3.6% 3,752F 3.0% 3,195P Life  
 Reserve All-American Yearling in Milk 2002  
 Matriarch of Lots 19 - 28



**Sunny-Acres CA Ginger EX-94**  
 113,740M 3.9% 4,469F 3.4% 3,919P Life  
 Four-Time All-American Nominee  
 Maternal Family of Lots 19 - 31

24

**PALMYRA BLACKJACK L GLAMOUR**

Owner: Palmyra Farm  
 840003230757938 Tag 3535 Born: 09/01/2021  
 P- +407 97.68% Ayrshire

Bred 10/11/22 Due 7/18/23 to:  
**Palmyra Ruth's Rushmore**  
**551AY797 3205149276 SEXED**

**PALMYRA CALIMERO BLACKJACK-ET**

69261843 P6 +415  
 PTA +663M +7P 93R  
 12/22 PTA% -.13 -.07  
 PTAT +.60T 87R 12/22  
 D/AV 20893M 3.8 803F 3.1 651P 8.6T

**PALMYRA LOCHINVAR R GLAMOUR**

840003134989999 3-05 86 P5 +399  
 1-10 2 335 22110 3.2 702 2.9 652  
 2-11 2 307 19200 3.5 663 2.9 563

**MARGOT CALIMERO**

10310847C P- +385

**PALMYRA TRI-STAR BROOKE-ET**

65000848 4-10 90 P9 +427  
 2-04 2 365 26070 3.9 1013 3.2 837

**LIBBY'S LOCHINVAR**

100543021 P8 +430

**PALMYRA REALITY GLAMOUR-ET**

840003123620573 2-08 81 P- +378  
 2-02 2 335 19860 3.9 766 3.1 625

3rd - 6th dams:

**PALMYRA RAVEN S. GINGER 89 @ 6-03**  
 4-06 2x 365 35760 4.5 1626 2.9 1052  
 LIFE 2484 166320 3.8 6358 3.0 4,994  
*Unanimous All-American Yearling in Milk 2005*  
*All-American Fall Calf 2004*  
 Dtr: PALMYRA REALITY GARDENIA VG-87  
 137,230M 3.5% 4,838F 3.0% 4,125P LIFE  
**PALMYRA SATELLITE L GINGER 86 @ 4-10**  
 6-00 2x 298 25100 3.1 789 2.9 731  
 LIFE 1569 105260 3.6 3752 3.0 3195  
*Reserve All-American Yearling in Milk 2002*  
**PALMYRA LINCOLN G. GINGER 91 @ 6-01**  
 LIFE 1841 116810 3.6 4172 3.1 3596  
**PALMYRA G. M. G. GINGER 90 @ 5-00**  
 LIFE 2234 119840 3.9 4652 3.2 3872





**Ginger!**

Unanimous All-American Senior Two-Year-Old 2009  
Intermediate Champion Mid-Atlantic National 2009  
Reserve Intermediate Champion International Show 2009

**Palmyra Tristar R Ginger-ET EX-91**

119,660M 4.7% 5,656F 3.2% 3,835P Lifetime  
3rd Dam of Lot 25; 4th Dam of Lot 27

**25**

**PALMYRA JAMAICA R GINGER**

Owner: Palmyra Farm  
F840003230757930 Tag 3527 Born: 06/30/2021  
P7 +437 98.72% Ayrshire

**Bred 9/28/22 Due 7/5/23 to:**  
**Palmyra Lochinvar Reynolds-ET**  
**579AY133 3205149285 SEXED**

**HIDDEN-VALLEY JAMAICA**

840003144579659 P7 +470  
PTA +420M +18F +18P 45R  
12/22 PTA% +.01 +.02  
PTAT +.60T 43R 12/22

**PALMYRA REAGAN N GINGER**

840003135447740 4-07 92 P7 +403  
2-01 2 314 16910 4.9 828 3.2 539  
3-01 2 365 26000 4.7 1212 3.1 795  
4-06 2 365 24140 4.7 1131 3.4 810  
5-11 2 305 21198 4.3 906 2.9 611 Proj. Act.

**CEDARCUT COLATA'S CHAMPION**

100722079 P7 +451

**MARBRAE MODEM JASMINE**

100570980 10-10 91 4E P9 +452  
4-07 2 305 17300 4.1 717 2.8 485

**PALMYRA BERKELY REAGAN-ET**

840003123620602 P9 +414

**PALMYRA NAPIER T GINGER-ET**

71350676 7-06 90 P8 +371  
2-01 2 277 17100 4.3 737 3.1 525  
2-11 2 333 22530 4.5 1009 3.0 670  
4-00 2 07 20640 4.1 840 3.0 616  
5-02 2 314 18630 3.7 690 2.8 520  
6-03 2 314 20290 3.5 710 2.9 589  
7-04 2 365 26970 3.6 963 3.0 796  
LIFE 2066 137210 3.9 5343 2.9 4026

**3rd - 7th dams:**

**PALMYRA TRISTAR R GINGER-ET** 91 @ 4-10  
8-07 2 365 23590 4.2 998 3.2 745  
LIFE 2137 119660 4.7 5656 3.2 3835  
*Unanimous All-American Senior Two-Year-Old 2009*  
**PALMYRA RAVEN S. GINGER** 89 @ 6-03  
4-06 2x 365 35760 4.5 1626 2.9 1052  
LIFE 2484 166320 3.8 6358 3.0 4,994  
**PALMYRA SATELLITE L GINGER** 86 @ 4-10  
6-00 2x 298 25100 3.1 789 2.9 731  
LIFE 1569 105260 3.6 3752 3.0 3195  
*Reserve All-American Yearling in Milk 2002*  
**PALMYRA LINCOLN G. GINGER** 91 @ 6-01  
LIFE 1841 116810 3.6 4172 3.1 3596  
**PALMYRA G. M. G. GINGER** 90 @ 5-00  
LIFE 2234 119840 3.9 4652 3.2 3872



**Palmyra Reagan B Glynne EX-91**

3-00 2X 365D 33,330M 3.6% 1,196F 3.0% 991P  
 Dam of Lot 26



**Palmyra Tristar R Ginger-ET EX-91**

119,660M 4.7% 5,656F 3.2% 3,835P Lifetime  
 Unanimous All-American Sr. Two-Year-Old 2009  
 Res. Intermediate Champion International Show 2009  
 Maternal Sister to Granddam of Lot 26

26

**PALMYRA BLACKJACK R GLAD-ET**

Owner: Palmyra Farm  
 840003230757954 Tag 3551 Born: 12/11/2021  
 P7 +441 97.68% Ayrshire

Selling Open

**PALMYRA CALIMERO BLACKJACK-ET**

69261843 P6 +415  
 PTA +663M +7P 93R  
 12/22 PTA% -.13 -.07  
 PTAT +.60T 87R 12/22  
 D/AV 20893M 3.8 803F 3.1 651P 8.6T

**PALMYRA REAGAN B GLYNNE**

840003135447723 3-03 91 P9 +466  
 2-01 2 285 19660 3.9 764 3.0 599  
 3-00 2 365 33300 3.6 1196 3.0 991

**MARGOT CALIMERO**

10310847C P- +385

**PALMYRA TRI-STAR BROOKE-ET**

65000848 4-10 90 P9 +427  
 2-04 2 365 26070 3.9 1013 3.2 837

**PALMYRA BERKELY REAGAN-ET**

840003123620602 P9 +414

**PALMYRA BURDETTE R GLYNNE-ET**

71350642 3-06 87 P9 +449  
 1-10 2 349 21640 3.7 794 3.2 688  
 3-00 2 365 28670 3.5 995 3.0 872



**Palmyra Raven S. Ginger VG-89**

166,320M 3.8% 6,358F 3.0% 4,994P Lifetime  
 Unanimous All-American Yearling in Milk 2005  
 Matriarch of Lots 19 - 28

3rd - 6th dams:

**PALMYRA RAVEN S. GINGER** 89 @ 6-03  
 4-06 2x 365 35760 4.5 1626 2.9 1052  
 LIFE 2484 166320 3.8 6358 3.0 4,994  
 Unanimous All-American Yearling in Milk 2005  
 All-American Fall Calf 2004  
**PALMYRA SATELLITE L GINGER** 86 @ 4-10  
 6-00 2x 298 25100 3.1 789 2.9 731  
 LIFE 1569 105260 3.6 3752 3.0 3195  
 Reserve All-American Yearling in Milk 2002  
**PALMYRA LINCOLN G. GINGER** 91 @ 6-01  
 LIFE 1841 116810 3.6 4172 3.1 3596  
**PALMYRA G. M. G. GINGER** 90 @ 5-00  
 LIFE 2234 119840 3.9 4652 3.2 3872



**Steel-Fire Burdette Gracen EX-91**

3-03 305D 2X 23,375M 3.4% 800F 3.1% 727P  
 Reserve All-American Sr. Two-Year-Old 2021  
 Dam of Lot 27

**Miss Palmyra Dreamer Gretchan-ET VG-86**

2-06 2X 365D 22,430 4.3% 975F 3.4% 760P  
 HM All-American Winter Calf 2014  
 Granddam of Lot 27

**27**

**MISS DYNAMIC GENESIS**

Owner: Abbott, Hill, Hawbaker & Creek  
 F840003269994942 Tag 3711 Born: 03/15/2023  
 P- +410 97.86% Ayrshire

**GOOD-VUE-KP DYNAMIC**

840003205086279 P- +398  
 PTA -150M -5F -12P 45R  
 12/22 PTA% +.01 -.04  
 PTAT +1.00T 42R 12/22

**STEEL-FIRE BURDETTE GRACEN**

840003141223825 3-03 91 P7 +421  
 2-03 2 311 18450 4.0 731 3.3 611  
 3-03 2 305 23375 3.4 800 3.1 727  
 4-03 2 305 24133 4.1 991 3.1 758 Proj. Act.  
 Reserve All-American Senior Two-Year-Old 2021  
 2nd Senior Two-Year-Old International Show 2021

**PALMYRA BOOTH RADISSON**

840003135447759 P7 +397

**GRAND-VIEW HP GIBBS DIPS-ET**

100718340 6-06 94 2E P- +366  
 5-04 3 314 18310 3.9 707 2.9 524

**PALMYRA TRI-STAR BURDETTE-ET**

100419568 P9 +446

**MISS PALMYRA DREAMER GRETCHAN-ET**

840003137803534 4-02 86 P7 +458  
 2-06 2 365 22430 4.3 975 3.4 760  
 3-08 2 365 21620 4.6 1000 3.6 777  
 4-11 2 308 18260 4.2 773 3.3 600  
 Honorable Mention All-American Winter Calf 2014

**3rd - 5th Dams:**

**PALMYRA RIGGINS T GRETCHEN-ET** 86 @ 2-10  
 Nominated All-American Winter Yearling 2012  
**PALMYRA TRISTAR R GINGER-ET** 91 @ 4-10  
 8-07 2 365 23590 4.2 998 3.2 745  
 LIFE 2137 119660 4.7 5656 3.2 3835  
 Unanimous All-American Senior Two-Year-Old 2009  
 Reserve Intermediate Champion International Show 2009  
**PALMYRA RAVEN S. GINGER** 89 @ 6-03  
 4-06 2x 365 35760 4.5 1626 2.9 1052  
 LIFE 2484 166320 3.8 6358 3.0 4,994  
 Unanimous All-American Yearling in Milk 2005  
 All-American Fall Calf 2004



**Palmyra Riggins T Gretchen-ET VG-86**

Nominated All-American Winter Yearling 2012  
 3rd Dam of Lot 27



**Ginger!**

2nd Senior Three-Year-Old Mid-Atlantic National 2022  
 6th Senior Three-Year-Old International Show 2022  
 Projected to make over 29,000M with 5.2% F  
 Fresh again and ready to show!

**Palmyra Magellan L Ginger EX-91**

4-03 305D 2X 29,263M 5.2% 1,530F 3.1% 904P Proj.  
 Sells as Lot 28

**28**

**PALMYRA MAGELLAN L GINGER**

Owner: Palmyra Farm  
 F840003202567295 Tag 3261 Born: 12/01/2018  
 3-10 91 P9 +461 91.33% Ayrshire  
 NM\$ +124  
 PTA +477M +13F +20P 44R  
 PTA\$ +124CY 12/22  
 PTA% -.03 +.02  
 PTAT +.60T 48R 12/22  
 PPA +1635M +53F +66P  
 2-02 2 321 21560 3.5 745 3.3 720  
 3-03 2 305 24352 4.3 1058 3.2 788  
 4-03 2 305 29263 5.2 1530 3.1 904 Proj. Act.

**Fresh 3/2/23 Selling Open**  
**Donor Dam**

**DES COTEAUX MAGELLAN**

110237606C P8 +515  
 PTA +1119M +38F +43P 81R  
 12/22 PTA% -.03 +.04  
 PTAT +.50T 59R 12/22  
 D/AV 21160M 4.1 872F 3.3 705P 8.4T

**PALMYRA LOCHINVAR RB GINGER**

840003135447726 3-09 87 P5 +411  
 2-03 2 309 18010 3.3 589 3.1 556  
 3-03 2 295 22920 3.7 843 3.1 712  
 4-03 2 306 21300 3.4 719 3.2 673

**DES COTEAUX REVOLUTION-ET**

108719731C P9 +541

**HALLS OLD BANKSTON MIRACLE-ET**

69949937 90 @ 6-10 CAN P9 +418  
 6-07 2 295 23115 5.3 1226 3.6 822

**LIBBY'S LOCHINVAR**

100543021 P8 +430

**PALMYRA RANEY B GINGER**

840003123620606 3-10 88 P8 +400  
 1-09 2 284 15600 4.0 625 3.3 515  
 2-08 2 314 15350 4.1 628 3.6 546  
 3-10 2 258 15527 4.2 648 3.1 483

*3rd Dam:*

**PALMYRA BENEVOLA GINGER 87 @ 3-06**  
 3-02 2 365 26650 4.3 1143 3.4 904  
 LIFE 1718 111260 4.1 4611 3.4 3812

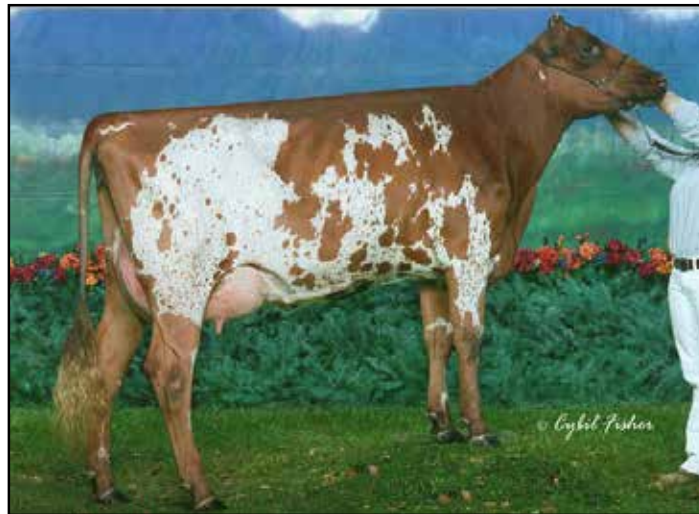

**Palmyra Reality Ginger-ET VG-88**

1-11 365D 2X 21,920M 4.3% 953P 3.0% 662P  
Reserve All-American Yearling in Milk 2012  
Maternal Family of Lots 19 - 31

**Palmyra Ramius S. Ginger EX-90**

108,200M 4.1% 4,395F 3.2% 3,418P Lifetime  
All-American Yearling in Milk 2007  
Maternal Family of Lots 19 - 31

**29**

**PALMYRA ALASKA B GINGERBREAD**

Owner: Palmyra Farm  
F840003230757928 Tag 3525 Born: 06/28/2021  
P- +408 96.21% Ayrshire

**Bred 9/29/22 Due 7/6/23 to:**  
**Blue-Spruce Ringer**  
**551AY795 3139111319 SEXED**

**7 OAKS BURDETTE ALASKA \*TF**

72511710 P9 +391  
PTA -288M +5F +7P 93R  
12/22 PTA% +.09 +.09  
PTAT -.30T 92R 12/22  
D/AV 18452M 4.1 762F 3.3 602P 8.4T

**PALMYRA BOSTIC R GINGERBREAD**

840003205149274 2-07 86 P7 +424  
1-10 2 365 21900 4.4 959 3.3 727

**PALMYRA TRI-STAR BURDETTE-ET**

100419568 P9 +446

**VAN-DE PHOENIX CORKY ARIZONA**

67341233 7-11 90 2E\* P9 +497  
3-01 2 360 24980 4.2 1043 3.6 895

**PALMYRA REAGAN BOSTIC-ET**

840003135447757 P7 +412

**PALMYRA ROUSH P GINGERBREAD**

840003135447708 3-05 85 P5 +409  
1-10 2 365 18430 4.3 795 3.2 593  
3-01 2 324 24270 4.2 1024 3.3 804  
5-01 2 272 23110 3.9 904 3.2 735  
6-01 2 305 23892 3.8 917 3.2 764 Proj. Act.

*3rd - 8th dams:*

**PALMYRA POWER GINGERBREAD** 82 @ 2-06  
**PALMYRA LANGDON B. GINGERBREAD** 81 @ 2-04  
3-04 2 365 20660 4.4 911 3.7 759  
**PALMYRA BATTLE'S GINGER BREAD** 84 @ 4-01  
3-04 2 365 26660 4.4 1175 3.3 886  
LIFE 2004 128640 4.3 5492 3.3 4277  
**PALMYRA L.H. GINGERBREAD-ET** 85 @ 6-08  
3-11 2 365 24730 3.8 931 3.1 769  
**PALMYRA RECRUITER'S GINGER** 89 @ 2-01  
3-02 2 365 28129 4.0 1123 3.2 910  
**PALMYRA REBEL'S J GINGER** 88 @ 4-06  
6-03 2 312 19800 4.1 821 3.3 660  
LIFE 2202 127490 4.2 5316 3.3 4167

**PALMYRA JAMAICA S GINGER****30**

Owner: Palmyra Farm  
 F840003251618414 Tag 3634 Born: 09/02/2022  
 P- 98.43% Ayrshire

**HIDDEN-VALLEY JAMAICA**

840003144579659 P7 +470  
 PTA +420M +18F +18P 45R  
 12/22 PTA% +.01 +.02  
 PTAT +.60T 43R 12/22

**PALMYRA ROUSH G GINGER**

840003215000879 2-03 84 P- +409  
 2-01 2 305 19609 4.0 790 3.1 605 Proj. Act.

**CEDARCUT COLATA'S CHAMPION**

100722079 P7 +451

**MARBRAE MODEM JASMINE**

100570980 10-10 91 4E P9 +452  
 4-07 2 305 17300 4.1 717 2.8 485

**PALMYRA BENDIG ROUSH-ET**

71350693 P8 +422

**PALMYRA GIBBS B GINGER**

72394530 4-09 88 P- +395  
 2-03 2 289 17800 4.3 770 3.1 558  
 3-03 2 323 21300 4.2 887 3.2 686  
 4-03 2 365 28790 4.2 1209 3.1 904  
 5-07 2 343 27870 4.0 1119 3.1 875

*3rd - 10th dams:*

**PALMYRA BERNIE M GINGER** 87 @ 3-08  
 4-09 365 23730 4.0 941 3.3 778  
**PALMYRA MISCHIEF S. GINGER** 84 @ 5-08  
 6-07 2 331 27080 3.7 1005 3.1 838  
 LIFE 1883 130200 4.1 5291 3.2 4166  
**PALMYRA STARTER H. GINGER** 86 @ 3-04  
 6-05 2 365 24845 3.5 875 3.1 763  
 LIFE 1847 109105 3.8 4154 3.2 3438  
**PALMYRA HELIGO R. GINGER** 83 @ 2-07  
 3-02 2 365 23994 4.0 961 3.1 753  
**PALMYRA RAMSES GINGER** 84 @ 2-05  
 3-04 2 365 20110 3.7 754 3.2 641  
**PALMYRA M.W. GINGER** 86 @ 5-04  
 6-06 2 338 17530 4.2 740 3.4 593  
**PALMYRA WELCOME'S A. GINGER** 91 @ 13-05  
 8-01 2 365 27640 3.8 1046 3.4 946  
 LIFE 4018 193670 3.9 7490 3.1 6001  
**PALMYRA ALBI'S B.G. SUE** 90 @ 9-04

**PALMYRA JAMAICA RR GINGER**

Owner: Palmyra Farm  
 F840003251618418 Tag 3638 Born: 09/28/2022  
 P- +419 97.51% Ayrshire

**31****HIDDEN-VALLEY JAMAICA**

840003144579659 P7 +470  
 PTA +420M +18F +18P 45R  
 12/22 PTA% +.01 +.02  
 PTAT +.60T 43R 12/22

**PALMYRA RADISSON A GINGER**

840003205149283 3-01 85 P- +368  
 2-01 2 291 17390 3.7 651 3.1 537  
 3-00 2 305 14507 4.1 599 3.5 509 Proj. Act.

**CEDARCUT COLATA'S CHAMPION**

100722079 P7 +451

**MARBRAE MODEM JASMINE**

100570980 10-10 91 4E P9 +452  
 4-07 2 305 17300 4.1 717 2.8 485

**PALMYRA BOOTH RADISSON**

840003135447759 P7 +397

**PALMYRA ALASKA RB GINGER**

840003134989996 2-04 85 P- +382

*3rd & 4th dams:*

**PALMYRA RANEY B GINGER** 88 @ 3-10  
**PALMYRA BENEVOLE GINGER** 87 @ 3-06  
 3-02 2 365 26650 4.3 1143 3.4 904  
 LIFE 1718 111260 4.1 4611 3.4 3812



**Edgebrook Remington Pistol-ET**

Unanimous All-American Winter Yearling 2017  
Reserve All-American Winter Calf 2016  
Granddam of Lot 32



**Des Chamois Paleo-ET EX-93 2E**

3-09 365D 2X 27,480M 4.4% 1,201F 3.3% 918P  
Nominated All-American Sr. Three-Year-Old 2009  
4th Dam of Lot 32

**32**

**PALMYRA RUSHMORE G PATSY-ET**

Owner: Palmyra Farm  
F840003251618422 Tag: 3642 Born: 12/03/2022  
P- +400 97.61% Ayrshire

**PALMYRA RUTH'S RUSHMORE-ET**

M 840003205149276 P8 +471  
PTA +429M +30F +12P 49R  
12/22 PTA% +.07 -.01  
PTAT +.40T 45R 12/22

**STYLIN GENTLE PISTON-ET**

840003207122925 3-06 90 P- +328  
2-01 2 241 9780 4.4 433 3.2 317  
3-02 2 365 28930 3.7 1063 2.9 847  
4-07 2 305 23467 4.0 948 3.2 759 Proj. Act.

**CONEBELLA DIXON'S TIMOTHY-ET**

840003130698036 P8 +446

**PALMYRA BERKELEY P RUTH-ET**

72394521 5-06 94 2E P9 +526  
3-10 2 323 32060 3.9 1256 3.0 960

**DUO STAR GENTLEMAN-ET**

106306758C P8 +353

**EDGEBROOK REMINGTON PISTOL-ET**

840003128609265 P- +460  
Unanimous All-American Winter Yearling 2017  
Reserve All-American Winter Calf 2016

3rd - 8th dams:

**EDGEBROOK CROSBY PAISLEY** 88 @ 5-01  
**DES CHAMOIS PALEO-ET** 93 2E @ 6-00  
3-09 2 365 27480 4.4 1201 3.3 918  
Nominated All-American Senior Three-Year-Old 2009  
**MARILIE B B POLKIE ET** 95 @ 11-02 CAN  
LIFE 192,887M 4.4% 8,408F 3.5% 6,848P  
**ST OURS POLIE ET** 85 @ 6-09 CAN  
**ST CESAIRE KING PAULETTE** 52 90 @ 10-01 CAN  
**ST CESAIRE PAULETTE** 16 90 @ 12-08 CAN

**Marilie BB Polkie ET EX-95 CAN**

192,887M 4.4% 8,408F 3.5% 6,848P Lifetime  
Dam of 200AY580 Poker  
5th Dam of Lot 32





**Toppglen Wishful Thinking EX-94 4E**

3-03 2X 305D 20,210M 6.7% 1,348F 6.1% 1,232P  
 Dam of Lot 33

**Wishful Thinking!**

Unanimous All-American & Jr. All-American Aged Cow 2020  
 Unan. All-American & Jr. AA Lifetime Component Cow 2021  
 Unanimous Jr. All-American Five-Year-Old 2018  
 Unanimous Jr. All-American Aged Cow 2019  
 Reserve All-American Five-Year-Old 2018  
 Reserve AA & Res. Jr. AA Lifetime Component Cow 2022  
 Honorable Mention All-American Aged Cow 2019 & 2022  
 Honorable Mention Jr. All-American Aged Cow 2022  
 Grand Champion Central National Jr. Show 2018 & 2021  
 Grand Champion Southern National Open & Jr. 2020 & 2022  
 Res. Grand Champion Central National Jr. Show 2019 & 2022

**33**

**TOPPGLEN B WISHED-ET**

Owner: Tanner, Brennan, Marissa & Logan Topp  
 330-466-7184 ttopp@cobaselect.com  
 840003266225785 Tag: 255 Born: 09/25/2022  
 P6 +434 Purebred Ayrshire

**04/2023 Genomic Officials:**  
**+464PTI +0.10%F +0.08%P**  
**+0.9PTAT 2.86SCS**

**PALMYRA TRI-STAR BURDETTE-ET**

100419568 P9 +446  
 PTA +244M +5F +13P 99R  
 12/22 PTA% -.02 +.03  
 PTAT +1.00T 99R 12/22  
 D/AV 19859M 4.0 786F 3.2 634P 8.6T

**PALMYRA TRI-STAR**

150440 P7 +393

**PALMYRA RENO BETHANY-ET**

100101191 3-06 90 P9 +422  
 4-08 2 365 35780 3.8 1374 3.1 1123

**TOPPGLEN WISHFUL THINKING-ET**

100676079 9-01 94 4E P9 +421  
 2-00 2 356 15040 4.0 598 3.3 497  
 3-03 2 305 20210 6.7 1348 6.1 1232

**DE LA PLAINE PRIME**

106061020C P9 +388

**CONEBELLA SARGE'S WENDY**

100476437 Appraisal: 93 4E @ 9-01  
 2-01 2x 334 20820 4.0 833 3.1 652  
 3-02 2x 312 23570 3.9 908 3.1 723  
 4-02 2x 314 24270 4.1 988 3.1 759  
 5-02 2x 365 30690 3.2 980 3.0 916  
 6-07 2x 305 22080 2.9 645 3.0 665  
 7-10 2x 322 22320 3.9 874 3.0 666  
 8-11 2x 305 21810 3.3 726 2.8 606  
 LIFE 2410 172795 3.6 6208 3.0 5230

Unan. Jr. All-American & Reserve All-American Four-Year-Old 2011  
 Jr. All-American & HM All-American Sr. Two-Year-Old 2009  
 Unanimous Junior All-American 100,000Lb Cow 2013  
 Reserve Junior All-American Sr. Three-Year-Old 2010  
 Reserve Junior All-American Five-Year-Old 2012  
 Grand Champion & Total Performance Cow Central National Jr. Show 2011



**Conebella Sarge's Wendy EX-93 4E**

172,795M 3.6% 6,208F 3.0% 5,230P Life  
 Granddam of Lot 33





**Miss Malibu Mimosa EX-93**

2-02 314D 2X 21,370M 4.5% 964F 3.2% 681P  
 Four-Time All-American Nominee  
 Dam of Lot 34



**Old-Bankston JC Malibu-ET EX-94 2E**

4-07 291D 2X 20,990M 4.0% 836F 3.0% 637P  
 Reserve All-American Summer Yearling 2015  
 Granddam of Lot 34

**CLASSIC MIMOSA MODEL-ET**

Owner: Michelle Wolf, Melissa Burns & Duane Cole  
 563-543-2986 oldbankstonayrshire@gmail.com  
 840003264022181 Tag 3659 Born: 12/10/2022  
 98.84% Ayrshire

**34**

**IOW-AYR SKI-PAL BJ HANDSOME**

72616226 P- +376

**MISS MALIBU MIMOSA**

840003144799993 4-03 93 P9 +461  
 2-02 2 314 21370 4.5 964 3.2 681  
 3-03 2 314 20940 5.1 1078 2.9 615  
 Unanimous All-American Spring Calf 2018  
 Reserve All-American Junior Two-Year-Old 2020  
 Reserve All-American Junior Three-Year-Old 2021  
 Reserve All-American Four-Year-Old 2022  
 Reserve Intermediate Champion International Show 2021  
 Reserve Grand Champion Midwest National Show 2022

**PALMYRA CALIMERO BLACKJACK-ET**

69261843 P6 +415

**RIGHT-ANGLE T HARLEY**

100364699 17-03 94 7E P- +337  
 5-06 2 354 23429 3.6 850 3.3 766

**PALMYRA BERKELY REAGAN-ET**

840003123620602 P9 +414

**OLD-BANKSTON JC MALIBU-ET**

72916635 6-11 94 2E P7 +429  
 2-07 2 291 17180 4.4 752 3.2 544  
 3-07 2 283 20940 3.9 817 3.0 628  
 4-07 2 291 20990 4.0 836 3.0 637  
 6-10 2 267 19790 4.7 925 2.9 574  
 Reserve All-American Summer Yearling 2015

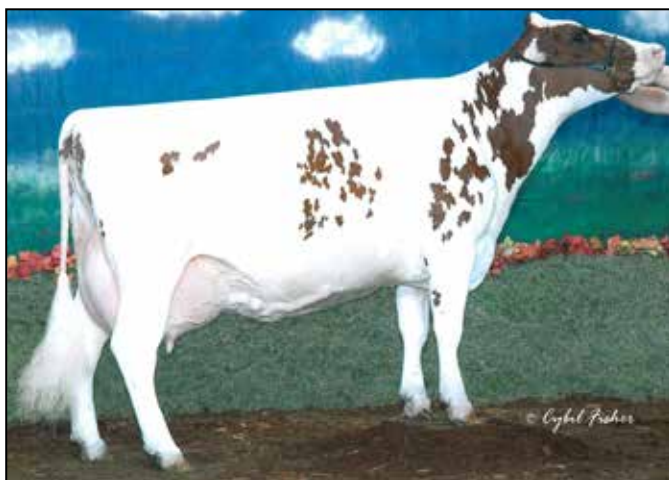

**Valevue BBK Minerva EX-96 2E**

219,766M 5.0% 10,924F 3.3% 7,296P Lifetime  
 4th Dam of Lot 34

3rd & 4th Dams:

**STILLMORE-LEXY MIDORI-ET** 92 @ 3-11  
 3-11 2 321 20310 4.8 978 3.2 647  
 All-American Senior Three-Year-Old 2012  
**VALEVUE BBK MINERVA** 96 @ 6-06 2E  
 5-08 2 365 38236 5.7 2162 3.2 1216  
 LIFE 2478 219766 5.0 10924 3.3 7296  
 All-American Summer Yearling 2003  
 Unanimous All-American Jr. Two-Year-Old 2004  
 All-American Jr. Three-Year-Old 2005  
 Unanimous All-American Four-Year-Old 2006  
 All-American Aged Cow 2008  
 Honorable Mention All-American Five-Year-Old 2007  
 Nominated All-American Aged Cow 2009



**Shadow-W Champ Alibi VG-87**

2-02 305D 2X 25,967M 4.6% 1,193F 3.1% 811P Proj.  
All-American Jr. Two-Year-Old 2022  
Dam of Lot 35



**Onword Gentle Aloe**

Nominated All-American Fall Yearling 2018  
Granddam of Lot 35

**CHOICE OF REYNOLDS OR AUTOGRAPH X ALIBI MARCH '24 CALVES**

**35**

Owner: Linda Wolf 419-980-8712  
Reynolds Mating: 98.28% Ayrshire     Autograph Mating: 95.82% Ayrshire  
*Selling choice of calves sired by Reynolds or Autograph out of Shadow-W Champ Alibi. Seven (7) Reynolds embryos and four (4) Autograph embryos were transferred for March 2024 calves. Terms: 35% down, remainder due at time of choice. Choice must be made by the time youngest calf is four months old.*

**Sire One:**

**PALMYRA LOCHINVAR REYNOLDS-ET**

840003205149285     P8 +468  
PTA +956M +24F +12P 53R  
12/22 PTA%     -.07 -.09  
PTAT +.70T     49R 12/22

**Sire Two:**

**MARILIE AUTOGRAPH (AMC)-ET**

120267338C     P8 +470  
PTA +881M +23F +18P 50R  
12/22 PTA%     -.06 -.05  
PTAT +.60T     43R 12/22

**SHADOW-W CHAMP ALIBI**

840003140847995 2-03 87 P- +392  
2-02 2 305 25967 4.6 1193 3.1 811 Proj. Act.  
All-American Junior Two-Year-Old 2022  
Reserve All-American Spring Yearling 2021  
1st Junior Two-Year-Old International Show 2022  
2nd Spring Yearling International Show 2021

**CEDARCUT COLATA'S CHAMPION**

100722079     P7 +451

**ONWORD GENTLE ALOE**

100727122     P- +333  
Nominated All-American Fall Yearling 2018



**Onword Lazy M Hrun Ability-ET EX-90**

3rd Dam of Lot 35

**3rd - 10th dams:**

**ONWORD LAZY M HRUN ABILITY-ET** 90 @ 5-06  
4-11 2 365 27030 3.7 1010 3.1 846  
Nominated All-American Yearling in Milk 2015  
**ONWORD REALITY ANNIE-ET** 87 @ 3-06  
3-00 2 356 21680 3.7 811 3.0 640  
All-American Summer Yearling 2012  
**ONWORD CALIMERO ADDY-ET** 93 2E @ 5-07  
2-02 2 365 26130 3.9 1015 3.2 826  
Unanimous All-American Winter Yearling 2009  
All-American Senior Two-Year-Old 2010  
All-American Winter Calf 2008  
Reserve All-American Senior Three-Year-Old 2011  
All-World Three-Year-Old 2011  
**ONWORD BBBK ABIGAIL** 94 3E @ 9-02  
5-00 2 365 33937 3.8 1298 3.0 1027  
LIFE 1915 137563 3.8 5206 3.1 4262  
All-American Junior Three-Year-Old 2006  
**MAPLEBURN HELIGO'S ADREANA** 87 @ 7-05  
**MAPLEBURN JAYE'S CARLA** 87 @ 9-11 CAN  
139,731M 4.5% 6,334F 3.5% 4,822P LIFE CAN  
**MAPLEBURN CHRISIE 8N** 86 @ 4-05 CAN  
**MAPLEBURN JULIE 2** 85 @ 5-04 CAN



**Mowry's Burdette Mojo EX-93 2E**

5-04 2X 358D 22,800M 3.5% 809F 3.3% 757P  
 Nominated Jr. All-American Jr. Three-Year-Old 2018  
 Dam of Lot 36

**Mowry's Reagan Mocha VG-88**

Unanimous All-American Fall Calf 2019  
 Nominated All-American Fall Yearling 2020  
 Maternal Sister to Lot 36

**36**

**GENTLEMAN X MOJO MARCH CALF**

Owner: Cassie & Sabrina Clark 570-479-5877 kozykountry95@yahoo.com  
 Pending Born March 2023  
 P- +401 98.84% Ayrshire

**DUO STAR GENTLEMAN-ET**

106306758C P8 +353  
 PTA -780M -18F -27P 94R  
 12/22 PTA% +.07 -.01  
 PTAT +.60T 93R 12/22  
 D/AV 18885M 4.1 768F 3.2 601P 8.6T

**MOWRY'S BURDETTE MOJO**

100697319 5-10 93 2E P9 +449  
 2-04 2 305 14090 3.8 529 3.5 495  
 3-05 2 263 15690 3.4 533 3.2 498  
 4-04 2 298 19550 4.1 797 3.3 651  
 5-04 2 358 22800 3.5 809 3.3 757  
 Nominated Jr. All-American Jr. Three-Year-Old 2018  
 Grand Champion Mid-Atlantic National Jr. Show 2018

**PALMYRA TRI-STAR REALITY**

100369452 P9 +414

**DUO STAR AMOUR-ET**

103638586C 94 @ 7-05 CAN P- +387  
 4-09 2 365 31689 3.7 1173 3.3 1056

**PALMYRA TRI-STAR BURDETTE-ET**

100419568 P9 +446

**MOWRY'S AMBUSH MISSY**

100634314 5-06 92 2E P- +376  
 2-02 2 306 15750 3.6 560 2.8 447  
 3-02 2 332 18530 3.8 695 2.9 545  
 Nominated Jr. All-American Winter Yearling 2013

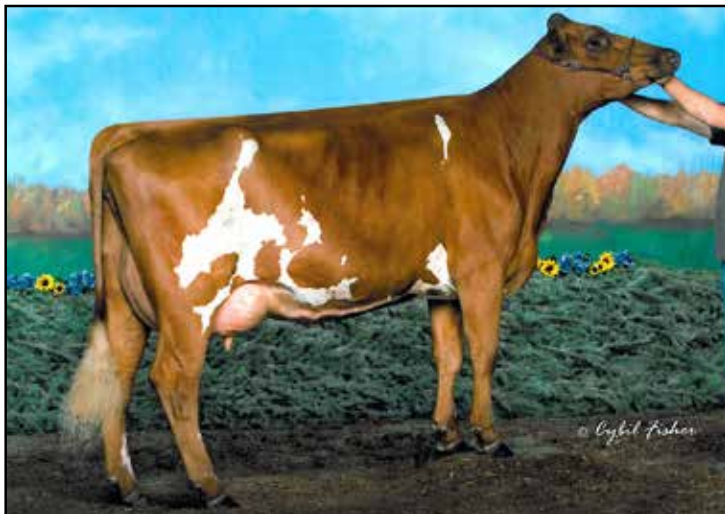

3rd - 6th dams:

**MOWRY'S SOLDIER MIA** 91 2E @ 5-09  
 6-05 2 335 24880 3.1 764 2.9 713  
 LIFE 2283 128250 3.7 4793 3.0 3805  
 Jr. All-American & Res. All-American Yearling in Milk 2010  
**MOWRY'S TRI-STAR MISTY** 90 @ 3-03  
 2-11 2 319 18250 3.3 605 2.9 526  
**MOWRY'S BRENDAN MAGGIE** 87 @ 2-04  
 4-05 2 345 18900 3.5 655 3.0 56  
**SHAMROCK-HILLS MARY KATE** 86 @ 8-02  
 6-09 2 305 18350 3.4 628 2.9 537  
 LIFE 1800 100260 3.6 3609 3.0 302

**Mowry's Soldier Mia EX-91 2E**

128,250M 3.7% 4,793F 3.0% 3,805P Lifetime  
 Junior All-American Yearling in Milk 2010  
 3rd Dam of Lot 36



**Jazzy!**

Unanimous All-American Four-Year-Old 2017  
 Unanimous All-American Sr. Three-Year-Old 2016  
 Unanimous All-American Fall Calf 2013  
 All-American Fall Yearling 2014  
 Reserve All-American Aged Cow 2019  
 Grand Champion NGS-Madison 2017  
 Total Performance Cow NGS-Madison 2019  
 3x Grand Champion - Ohio State Fair  
 Dam of JC Penney, James Dean, Java-P & Jack Daniels-P  
 Class-leading protein record - 1,260P

**Springhill Mentor Jazzy-ET EX-95**

4-06 365D 34,720M 5.2% 1,799F 3.6% 1,260P  
 Dam of Lots 37 & 38; Granddam of Lots 39 - 42

**SPRINGHILL JAZZYS JOHNNY-ETV**

Owned by Springhill, Big Prairie, OH  
 840003218064708 Born: 10-25-2020 Tag # 836  
 04/23 USDA GPTA +336M -0.03% +10F -0.04% +4P  
 -1.6DPR +1.2PL +39NM\$ 45NM%ile +33CM\$ 56% Rel  
 3.13SCS-2.10HCR 32% Rel -3.10CCR 36% Rel  
 -0.50LIV 30% Rel 0.20GL 43% Rel -2.00EFC 32% Rel  
 0 App 04/23 PTAT +1.4 +1.4UDR +2.1FLC 56%Rel CPI +42  
 Appraisal: VG 87 @ 2-06 (VV+VV)  
 2-04 305D 2X 20747M 3.4% 710F 3.1% 640P Proj. Act.

**A2A2**

**Fresh 3/1/23**

**Bred 4/25/23 to:**

**Coulee Crest Lavas Hurricane-ETV  
 551GU915 SEXED**

**37**

**HI GUERN VIEW LEVI DRONE**

USA000097004646 94GU959 A2A2  
 04/23 USDA GPTA +513M -0.13% +0F -0.07% +5P  
 -1.2DPR +1.4PL +4NM\$ 30NM%ile -7CM\$ 88% Rel  
 3.27SCS -1.60HCR 49% Rel -2.00CCR 55% Rel  
 0.00LIV 38% Rel -0.10GL 92% Rel -1.90EFC 43% Rel  
 AGA 04/23 PTAT +1.5 +1.0UDC +2.4FLC 83%Rel PTI +39

**SPRINGHILL MENTOR JAZZY-ET**

USA000068031553 A2A2 Appraisal: EX 95 @ 6-09 (EEEE)  
 04/23 USDA GPTA +332M +0.05% +25F +0.01% +12P  
 -1.8DPR +1.0PL +131NM\$ 67NM%ile +134CM\$ 78% Rel  
 2.92SCS-2.50HCR 40% Rel -3.20CCR 49% Rel  
 0.20LIV 41% Rel -0.20GL 52% Rel -4.40EFC 45% Rel  
 4 Rec YDev: +1225M +78F +43P  
 3 App 04/23 PTAT +1.8 +1.9UDR +2.3FLC 81%Rel CPI +75  
 2-05 339D 2X 21420M 5.0% 1064F 3.3% 715P 96  
 3-05 365D 2X 27690M 5.7% 1587F 3.7% 1013P 97  
 4-06 365D 2X 34720M 5.2% 1799F 3.6% 1260P\* DHIA

**MARODORE AARONS LEVI-ET**

USA000068025119 7GU438 A2A2  
 04/23 USDA GPTA -145M -0.04% -14F -0.04% -12P  
 +0.4DPR +2.3PL -34NM\$ 20NM%ile -39CM\$ 97% Rel  
 3.04SCS 0.20HCR 69% Rel -0.80CCR 90% Rel  
 0.30LIV 70% Rel -0.60GL 99% Rel 3.20EFC 77% Rel  
 AGA 04/23 PTAT +0.8 +0.5UDC +1.7FLC 97%Rel PTI +5

**HI GUERN VIEW DANCING DIVA-ET**

USA000068047311 A2A2 Appraisal: EX 96 @ 10-01 (EEEE)  
 8-09 365D 2X 29120M 4.4% 1282F 3.6% 1040P DHIA

**MAR RAL ROYAL MENTOR**

USA00000604702 31GU612 A2A2  
 04/23 USDA GPTA -615M +0.00% -29F +0.03% -15P  
 -0.9DPR -0.2PL -328NM\$ 0NM%ile -331CM\$ 97% Rel  
 3.25SCS -3.00HCR 56% Rel -2.50CCR 88% Rel  
 1.80LIV 70% Rel -1.10GL 97% Rel -6.60EFC 72% Rel  
 AGA 04/23 PTAT +0.6 +0.7UDC +1.5FLC 97%Rel PTI -28

**DIX LEE TILLER JOKE**

USA000068001932 Appraisal: 93 @ 5-08 (93/92)  
 2-00 365D 2X 24167M 4.8% 1158F 3.3% 794P 92  
 5-06 365D 2X 31350M 4.9% 1543F 3.3% 1033P DHIA  
 Dam of Judgment, Lone Star, Jackpot, Jaguar & Jester  
 Dam of 15 Excellent daughters  
 All-American & Unanimous Jr. All-American Jr. 2-Year-Old 2006  
 Reserve All-American 5-Year-Old 2009



**Dix Lee Mentor Jazz-ET EX-92**

6-01 339D 2X 29,160M 3.8% 1,105F 3.6% 1,038P  
Reserve Jr. All-American 2009 & 2010  
Full Sister to Dam of Lots 37 & 38

**Springhill Mentor Jamaica-ET EX-93**

5-06 333D 2X 27,670M 6.6% 1,815F 3.2% 885P  
Three-Time All-American Nominee  
Full Sister to Dam of Lots 37 & 38

**SPRINGHILL TK JAZENIA-ETV**

Owned by Springhill, Big Prairie, OH  
840003242487228 Born: 09-09-2021 Tag # 900  
04/23 USDA GPTA +133M +0.05% +15F +0.00% +5P  
-1.4DPR +1.0PL +83NM\$ 56NM%ile +84CM\$ 54% Rel  
2.95SCS-2.30HCR 31% Rel -3.30CCR 33% Rel  
-0.20LIV 31% Rel -0.50GL 38% Rel -0.40EFC 30% Rel  
0 App 04/23 PTAT +0.8 +1.0UDR +0.8FLC 54%Rel CPI +33

**A2A2**

**Bred 12/8/22 Due 9/15/23 to:**  
**Springhill Jungle**  
**6GU124 3218064704 A2A2**

**38**

**COULEE CREST TOBY KEITH-ET**

840003012927834 551GU908 A2A2  
04/23 USDA GPTA -686M +0.13% -9F +0.05% -14P  
-0.4DPR +1.3PL -9NM\$ 25NM%ile -4CM\$ 78% Rel  
2.91SCS -2.20HCR 43% Rel -1.90CCR 41% Rel  
0.60LIV 39% Rel 0.00GL 66% Rel 1.20EFC 34% Rel  
AGA 04/23 PTAT +0.2 +0.3UDC -0.2FLC 72%Rel PTI -26

**RIPLEY FARMS PIE C TOBY**

USA000068047797 1GU446 A2A2  
04/23 USDA GPTA +88M +0.07% +17F +0.06% +13P  
+0.0DPR +1.8PL +249NM\$ 65NM%ile +259CM\$ 93% Rel  
2.79SCS -0.7SCR -1.20HCR 58% Rel -0.50CCR 71% Rel  
-0.40LIV 50% Rel 0.00GL 97% Rel -0.50EFC 54% Rel  
AGA 04/23 PTAT +0.0 -0.5UDC +1.1FLC 92%Rel PTI +43

**SPRINGHILL MENTOR JAZZY-ET**

USA000068031553 A2A2 Appraisal: EX 95 @ 6-09 (EEEEEE)  
2-05 339D 2X 21420M 5.0% 1064F 3.3% 715P 96  
3-05 365D 2X 27690M 5.7% 1587F 3.7% 1013P 97  
4-06 365D 2X 34720M 5.2% 1799F 3.6% 1260P\* DHIA  
Dtrs: SPRINGHILL JEOPARDY 87 @ 4-08 (85/85)  
3-01 311D 2X 21210M 3.7% 787F 3.0% 643P 96  
SPRINGHILL A PIE JAZZ-ETV 91 @ 6-11 (91/90)  
3-03 365D 2X 24540M 4.6% 1127F 3.3% 805P DHIA  
SPRINGHILL PYTHON JAZZLE-ET 88 @ 3-08 (90/88)  
2-01 365D 2X 18280M 4.4% 808F 3.1% 573P DHIA  
SPRINGHILL A PIE JAZZBO-ETV 85 @ 3-06 (80/90)  
2-01 365D 2X 21910M 3.5% 756F 3.0% 648P DHIA  
SPRINGHILL A PIE JAZZA-ETV 90 @ 4-06 (90/88)  
SPRINGHILL ALTITUDE JAZI-ETV-P 92 @ 5-01 (90/91)  
3-09 365D 2X 23280M 4.4% 1022F 3.6% 846P DHIA  
SPRINGHILL PIES JAZZU-ETV 91 @ 4-08 (90/89)  
3-03 365D 2X 21470M 4.9% 1056F 3.5% 751P DHIA  
SPRINGHILL CORDELL JAZZER-ETV 88 @ 4-01 (88/86)  
SPRINGHILL C JAZZELE-ETV 89 @ 3-01 (90/86)  
2-06 331D 2X 25160M 5.0% 1257F 3.4% 844P 94  
SPRINGHILL YB GOT JAZZ-ETV 88 @ 3-00 (88/88)  
SPRINGHILL YOGIBEAR JAZA-ETV 85 @ 3-00 (84/86)  
2-05 305D 2X 20830M 3.5% 736F 3.1% 653P 97  
SPRINGHILL PT CRAIG JILL-ETV 86 @ 2-01 (86/87)  
SPRINGHILL PT CRAIG JAN-ETV 85 @ 2-01 (85/87)  
SPRINGHILL JAZZMATAZZ-ETV 86 @ 3-02 (86/88)

**COULEE CREST NOVAK LARISSA-ET**

840003012927790 A2A2 Appraisal: +84 @ 2-02 (GVG+V)  
2-00 363D 3X 20460M 5.9% 1214F 3.3% 681P 93

**MAR RAL ROYAL MENTOR**

USA00000604702 31GU612 A2A2  
04/23 USDA GPTA -615M +0.00% -29F +0.03% -15P  
-0.9DPR -0.2PL -328NM\$ 0NM%ile -331CM\$ 97% Rel  
3.25SCS -3.00HCR 56% Rel -2.50CCR 88% Rel  
1.80LIV 70% Rel -1.10GL 97% Rel -6.60EFC 72% Rel  
AGA 04/23 PTAT +0.6 +0.7UDC +1.5FLC 97%Rel PTI -28

**DIX LEE TILLER JOKE**

USA000068001932 Appraisal: 93 @ 5-08 (93/92)  
2-00 365D 2X 24167M 4.8% 1158F 3.3% 794P 92  
5-06 365D 2X 31350M 4.9% 1543F 3.3% 1033P DHIA  
Dam of Judgment, Lone Star, Jackpot, Jaguar & Jester  
All-American & Unanimous Jr. All-American Jr. 2-Year-Old 2006  
Reserve All-American 5-Year-Old 2009



**Springhill YB Got Jazz-ETV VG-88**

Dam of Lot 39

Maternal Sister to Lots 37 & 38 & Dams of Lot 39 - 42

**Got Jazz!**

Nominated All-American Senior Two-Year-Old 2022  
 Nominated Junior All-American Fall Calf 2020  
 Member, Honorable Mention All-American Best 3 Females 2022  
 1st Senior Two-Year-Old NGS-Harrisburg 2022  
 #145(T) CPI Cow - April 2023  
 #46(T) PTAT Cow - April 2023

**SPRINGHILL ELMHURST JAMAICA**

**39**

Owned by Springhill & Elmhurst, Big Prairie, OH  
 840003242487291 Born: 06-19-2022 Tag # 963  
 04/23 USDA GPTA +279M +0.01% +15F +0.02% +13P  
 -2.9DPR -1.4PL -69NM\$ 22NM%ile -68CM\$ 56% Rel  
 3.05SCS-0.90HCR 36% Rel -3.30CCR 41% Rel  
 -2.70LIV 36% Rel -1.00GL 43% Rel -0.10EFC 37% Rel  
 0 App 04/23 PTAT +1.5 +1.6UDR +1.9FLC 57%Rel CPI +45

**A2A2**

**COULEE CREST GRUMPY LEGEND-ET**

USA000068045040 7GU451 A2A2  
 04/23 USDA GPTA +587M -0.09% +10F +0.01% +22P  
 -4.3DPR -2.4PL -82NM\$ 10NM%ile -83CM\$ 96% Rel  
 3.16SCS -0.60HCR 66% Rel -4.80CCR 86% Rel  
 -4.90LIV 63% Rel -1.10GL 98% Rel 3.70EFC 69% Rel  
 AGA 04/23 PTAT +1.0 +1.1UDC +1.3FLC 96%Rel PTI +27

**SPRINGHILL YB GOT JAZZ-ETV**

840003151591451 A2A2 Appraisal: VG 88 @ 3-00 (VVVVV)  
 04/23 USDA GPTA +56M +0.13% +25F +0.03% +8P  
 -0.9DPR +1.9PL +158NM\$ 73NM%ile +161CM\$ 67% Rel  
 3.04SCS-1.50HCR 38% Rel -1.10CCR 44% Rel  
 -0.10LIV 43% Rel -0.10GL 45% Rel -2.70EFC 41% Rel  
 1 Rec YDev: +941M +141F +41P  
 1 App 04/23 PTAT +1.5 +1.5UDR +1.5FLC 69%Rel CPI +66  
 2-08 305D 2X 20644M 4.8% 1008F 3.4% 694P Proj. Act.

3rd through 7th dams:

**DIX LEE TILLER JOKE** 93 @ 5-08  
 5-06 365D 2X 31350M 4.9% 1543F 3.3% 1033P DHIA  
**DIX LEE JIFFY JIPSY** 90 @ 5-01  
 4-08 365D 2X 25080M 4.6% 1142F 3.4% 852P DHIA  
**DIX LEE SMOKEY BEAR JIGGER** 84 @ 4-06  
**DIX LEE BRETTS BIONIC JINGLE** 86 @ 5-06  
**DIX LEE FAYETTE JINGO** 90 @ 3-11  
 4-02 305D 2X 21510M 4.6% 992F 3.6% 768P DHIR

**GOLDEN J RONALD GRUMPY**

USA00000604960 7GU405 A2A2  
 04/23 USDA GPTA -127M +0.10% +11F +0.05% +5P  
 +0.4DPR +3.5PL +302NM\$ 75NM%ile +310CM\$ 98% Rel  
 2.85SCS -0.50HCR 78% Rel 0.90CCR 93% Rel  
 2.10LIV 81% Rel -1.10GL 99% Rel 2.40EFC 84% Rel  
 AGA 04/23 PTAT +0.1 +0.9UDC -0.1FLC 98%Rel PTI +40

**COULEE CREST NICK LORILYN**

USA000068023988 Appraisal: 91 @ 5-00 (90/91)  
 3-05 365D 3X 42440M\*5.3% 2254F\*3.1% 1298P\* DHIA

**EDGEWATER MEADOWS YOGIBEAR-ET**

USA00000604917 7GU402 A2A2  
 04/23 USDA GPTA -498M +0.13% -1F +0.03% -11P  
 +0.2DPR +1.2PL -44NM\$ 15NM%ile -41CM\$ 99% Rel  
 2.95SCS -1.20HCR 78% Rel -0.10CCR 95% Rel  
 0.10LIV 86% Rel -1.10GL 99% Rel -0.70EFC 87% Rel  
 AGA 04/23 PTAT +1.2 +1.4UDC +0.9FLC 99%Rel PTI +15

**SPRINGHILL MENTOR JAZZY-ET**

USA000068031553 A2A2 Appraisal: EX 95 @ 6-09 (EEEEEE)  
 2-05 339D 2X 21420M 5.0% 1064F 3.3% 715P 96  
 3-05 365D 2X 27690M 5.7% 1587F 3.7% 1013P 97  
 4-06 365D 2X 34720M 5.2% 1799F 3.6% 1260P\* DHIA



**Springhill Altitude Jazi-ETV-P EX-92**

3-03 365D 2X 21,470M 4.9% 1,056F 3.5% 751P  
 Maternal Sister to Dams of Lot 39 - 42  
 Maternal Sister to Lots 37 & 38

**Springhill Jeopardy VG-87**

3-01 311D 2X 21,210M 3.7% 787F 3.0% 643P  
 Reserve All-American Spring Calf 2016  
 Maternal Sister to Lots 37 & 38 & Dams of Lot 39 - 42

**SPRINGHILL HELIOS JASSY**

Owned by Springhill, Big Prairie, OH  
 840003242487269 Born: 04-01-2022 Tag # 941  
 04/23 USDA GPTA +298M -0.06% +3F -0.01% +8P  
 -1.3DPR +0.0PL -39NM\$ 27NM%ile -41CM\$ 47% Rel  
 3.08SCS-1.40HCR 28% Rel -1.80CCR 30% Rel  
 -1.50LIV 28% Rel -1.00GL 31% Rel -1.60EFC 28% Rel  
 0 App 04/23 PTAT +1.0 +0.8UDR +1.8FLC 49%Rel CPI +31

**A2A2**

**Selling Open**

**40**

**IDLE GOLD D HELIOS**

840003126035468 6GU118 A2A2  
 04/23 USDA GPTA +273M -0.01% +10F +0.00% +9P  
 -1.0DPR +2.0PL +136NM\$ 40NM%ile +136CM\$ 58% Rel  
 3.03SCS +0.4SCR -1.20HCR 32% Rel -1.70CCR 35% Rel  
 -0.60LIV 29% Rel -0.40GL 44% Rel -2.10EFC 31% Rel  
 AGA 04/23 PTAT +1.0 +0.7UDC +1.2FLC 56%Rel PTI +40

**SPRINGHILL YOGIBEAR JAZA-ETV**

840003151591454 A2A2 Appraisal: VG 85 @ 3-00 (VGVV+)  
 2-05 305D 2X 20830M 3.5% 736F 3.1% 653P 97

**HI GUERN VIEW LEVI DRONE**

USA000097004646 94GU959 A2A2  
 04/23 USDA GPTA +513M -0.13% +0F -0.07% +5P  
 -1.2DPR +1.4PL +4NM\$ 30NM%ile -7CM\$ 88% Rel  
 3.27SCS -1.60HCR 49% Rel -2.00CCR 55% Rel  
 0.00LIV 38% Rel -0.10GL 92% Rel -1.90EFC 43% Rel  
 AGA 04/23 PTAT +1.5 +1.0UDC +2.4FLC 83%Rel PTI +39

**IDLE GOLD LEGEND HERA**

USA000078005552 A2A2 Appraisal: EX 91 @ 8-00 (EEVEE) 2E  
 2-02 365D 2X 17410M 5.0% 875F 3.9% 685P DHIA

**EDGEWATER MEADOWS YOGIBEAR-ET**

USA00000604917 7GU402 A2A2  
 04/23 USDA GPTA -498M +0.13% -1F +0.03% -11P  
 +0.2DPR +1.2PL -44NM\$ 15NM%ile -41CM\$ 99% Rel  
 2.95SCS -1.20HCR 78% Rel -0.10CCR 95% Rel  
 0.10LIV 86% Rel -1.10GL 99% Rel -0.70EFC 87% Rel  
 AGA 04/23 PTAT +1.2 +1.4UDC +0.9FLC 99%Rel PTI +15

**SPRINGHILL MENTOR JAZZY-ET**

USA000068031553 A2A2 Appraisal: EX 95 @ 6-09 (EEEEEE)  
 2-05 339D 2X 21420M 5.0% 1064F 3.3% 715P 96  
 3-05 365D 2X 27690M 5.7% 1587F 3.7% 1013P 97  
 4-06 365D 2X 34720M 5.2% 1799F 3.6% 1260P\* DHIA



**Jazzu!**

Dam of Jungle at Guernsey Gold Sires  
 #19(T) PTAT Cow - April 2023  
 One of Jazzu's earliest Excellent daughters!

**Springhill Pies Jazzu-ETV EX-91**

3-03 365D 2X 21,470M 4.9% 1,056F 3.5% 751P  
 Dam of Lot 41; Maternal Sister to Lots 37 & 38

**SPRINGHILL THEO JONESBORO**

Owned by Springhill, Big Prairie, OH  
 840003265818553 Born: 03-02-2023 Tag # 1017  
 PA: +15M +0.09% +17F +0.04% +7P +239CM\$ +233NM\$  
 +1.0PTAT +1.2UDC +1.8FLC -0.3DPR +2.3PL +60CPI 2.88SCS

**A2A2**

**Preliminary genomics:**

-116M +0.08% +8F +0.03% +2P  
 -0.2DPR +2.4PL +162NM\$ 73NM%ile  
 +168CM\$ 2.88SCS -1.0HCR -0.6CCR  
 +0.90LIV -0.40GL -1.90EFC  
 PTAT +0.6 +0.4UDC +1.1FLC CPI +29

**41**

**RIPLEY FARMS NETWORK C THEO**

840003146571505 6GU112 A2A2  
 04/23 USDA GPTA -109M +0.17% +25F +0.04% +3P  
 +1.4DPR +4.3PL +432NM\$ 99NM%ile +442CM\$ 68% Rel  
 2.70SCS -2.0SCR 1.60HCR 38% Rel 1.20CCR 34% Rel  
 2.60LIV 34% Rel 0.20GL 79% Rel 3.20EFC 31% Rel  
 AGA 04/23 PTAT +0.3 +0.5UDC +0.8FLC 55%Rel PTI +64

**SPRINGHILL PIES JAZZU-ETV**

840003151591391 A2A2 Appraisal: EX 91 @ 4-08 (EEEEVE)  
 2-00 365D 2X 20860M 4.4% 921F 3.5% 725P DHIA  
 3-03 365D 2X 21470M 4.9% 1056F 3.5% 751P DHIA  
 4-05 305D 2X 20750M 3.6% 739F 3.3% 688P Proj. Act.

**LANG HAVEN JUDGMENT NET WORTH-ET**

USA000078006591 14GU331 A2A2  
 04/23 USDA GPTA -496M +0.18% +8F +0.07% -4P  
 +1.8DPR +4.1PL +275NM\$ 70NM%ile +283CM\$ 80% Rel  
 2.88SCS 0.80HCR 37% Rel 2.00CCR 48% Rel  
 2.30LIV 36% Rel -1.60GL 80% Rel 0.60EFC 40% Rel  
 AGA 04/23 PTAT -0.3 +0.1UDC -0.1FLC 72%Rel PTI +27

**RIPLEY FARMS DL C TILLIE-TW**

USA000068033397 A2A2 Appraisal: 88 @ 3-04 (90/87) Gold Star Dam - 2018  
 3-01 365D 3X 22680M 4.8% 1099F 3.4% 766P DHIA

**INDIAN ACRES PIES-ET**

USA000068024088 94GU958 A2A2  
 04/23 USDA GPTA +327M -0.11% -4F +0.03% +16P  
 -2.9DPR -1.1PL -74NM\$ 10NM%ile -74CM\$ 92% Rel  
 3.15SCS -3.60HCR 51% Rel -3.60CCR 73% Rel  
 -1.90LIV 56% Rel -1.20GL 91% Rel -8.70EFC 59% Rel  
 AGA 04/23 PTAT +0.9 +0.5UDC +2.4FLC 89%Rel PTI +18

**SPRINGHILL MENTOR JAZZY-ET**

USA000068031553 A2A2 Appraisal: EX 95 @ 6-09 (EEEEEE)  
 2-05 339D 2X 21420M 5.0% 1064F 3.3% 715P 96  
 3-05 365D 2X 27690M 5.7% 1587F 3.7% 1013P 97  
 4-06 365D 2X 34720M 5.2% 1799F 3.6% 1260P\* DHIA



**Springhill C Jazzele-ETV VG-89**

2-06 331D 2X 25,160M 5.0% 1,257F 3.4% 844P

Full Sister to Dam of Lot 42; Maternal Sister to Lots 37 &amp; 38

**Jazzele!**

Honorable Mention All-American Senior Two-Year-Old 2021

Member, HM All-American Best 3 Females 2021

Grand Champion Ohio State Fair 2021

Intermediate Champion Guernsey Gold Showcase 2021

**42****SPRINGHILL DRONE JESSICA**

Owned by Springhill, Big Prairie, OH

840003242487298 Born: 07-10-2022 Tag # 970

04/23 USDA GPTA +304M -0.01% +13F +0.00% +11P

-1.3DPR +0.9PL +69NM\$ 52NM%ile +67CM\$ 53% Rel

3.11SCS-1.20HCR 31% Rel -2.50CCR 34% Rel

-0.70LIV 29% Rel 0.30GL 42% Rel 0.00EFC 30% Rel

0 App 04/23 PTAT +1.0 +0.3UDR +2.0FLC 54%Rel CPI +45

**A2A2****HI GUERN VIEW LEVI DRONE**

USA000097004646 94GU959 A2A2

04/23 USDA GPTA +513M -0.13% +0F -0.07% +5P

-1.2DPR +1.4PL +4NM\$ 30NM%ile -7CM\$ 88% Rel

3.27SCS -1.60HCR 49% Rel -2.00CCR 55% Rel

0.00LIV 38% Rel -0.10GL 92% Rel -1.90EFC 43% Rel

AGA 04/23 PTAT +1.5 +1.0UDC +2.4FLC 83%Rel PTI +39

**SPRINGHILL CORDELL JAZZER-ETV**

840003151591397 A2A2 Appraisal: VG 88 @ 4-01 (VE+VV)

04/23 USDA GPTA -114M +0.20% +29F +0.08% +10P

-0.9DPR +1.7PL +220NM\$ 83NM%ile +231CM\$ 67% Rel

2.81SCS-1.50HCR 35% Rel -2.20CCR 43% Rel

-0.10LIV 36% Rel 0.80GL 44% Rel -2.80EFC 38% Rel

2 Rec YDev: +214M +73F +33P

2 App 04/23 PTAT +1.2 +1.4UDR +1.7FLC 70%Rel CPI +71

2-08 332D 2X 17600M 4.9% 860F 3.5% 622P 94

3-09 305D 2X 18761M 4.8% 895F 3.7% 690P Proj. Act.

#112(T) CPI Cow - April 2023

**MARODORE AARONS LEVI-ET**

USA000068025119 7GU438 A2A2

04/23 USDA GPTA -145M -0.04% -14F -0.04% -12P

+0.4DPR +2.3PL -34NM\$ 20NM%ile -39CM\$ 97% Rel

3.04SCS 0.20HCR 69% Rel -0.80CCR 90% Rel

0.30LIV 70% Rel -0.60GL 99% Rel 3.20EFC 77% Rel

AGA 04/23 PTAT +0.8 +0.5UDC +1.7FLC 97%Rel PTI +5

**HI GUERN VIEW DANCING DIVA-ET**

USA000068047311 A2A2 Appraisal: EX 96 @ 10-01 (EEEE)

8-09 365D 2X 29120M 4.4% 1282F 3.6% 1040P DHIA

**RIPLEY FARMS AARON CORDELL**

UUSA000068027378 7GU440 A1A2

04/23 USDA GPTA +211M +0.08% +24F +0.01% +8P

-1.3DPR +0.9PL +121NM\$ 40NM%ile +126CM\$ 96% Rel

2.84SCS -0.50HCR 63% Rel -2.00CCR 85% Rel

-2.40LIV 64% Rel 1.20GL 98% Rel -0.20EFC 69% Rel

AGA 04/23 PTAT +0.3 +0.5UDC +0.4FLC 95%Rel PTI +32

**SPRINGHILL MENTOR JAZZY-ET**

USA000068031553 A2A2 Appraisal: EX 95 @ 6-09 (EEEE)

2-05 339D 2X 21420M 5.0% 1064F 3.3% 715P 96

3-05 365D 2X 27690M 5.7% 1587F 3.7% 1013P 97

4-06 365D 2X 34720M 5.2% 1799F 3.6% 1260P\* DHIA



**Jazz!**

Nominated All-American Jr. Three-Year-Old 2019  
Member, Reserve All-American Exhibitor's Herd 2019

**Springhill A Pie Jazz-ETV EX-91**

3-03 365D 2X 24,540M 4.6% 1,127F 3.3% 805P  
Full sister to Granddam of Lot 43

**43**

**SPRINGHILL VENGEANCE JOSTLED**

Owned by Springhill, Big Prairie, OH  
840003265818572 Born: 04-17-2023 Tag # 1036  
PA: -68M +0.04% +4F +0.03% +3P +37CM\$ +34NM\$  
+0.8PTAT +0.9UDC +1.1FLC -0.6DPR +0.4PL +26CPI 2.99SCS

**A2A2 by parentage**

**MARODORE RANDALLS VENGEANCE**

USA000097006605 6GU113 A2A2  
04/23 USDA GPTA +406M +0.06% +30F -0.01% +12P  
-0.5DPR +0.3PL +179NM\$ 50NM%ile +178CM\$ 56% Rel  
3.04SCS +1.0SCR 0.10HCR 36% Rel -0.90CCR 34% Rel  
-0.30LIV 29% Rel 0.60GL 72% Rel 2.70EFC 30% Rel  
AGA 04/23 PTAT +0.7 +0.6UDC +1.7FLC 55%Rel PTI +65

**SPRINGHILL QR JOSTLE**

840003218064721 A2A2  
Just fresh Junior Two-Year-Old

**DAIRYMAN COPPER RANDALL-ET**

840003009973866 7GU471 A2A2  
04/23 USDA GPTA +504M -0.06% +13F -0.03% +11P  
+0.4DPR +2.2PL +274NM\$ 70NM%ile +275CM\$ 88% Rel  
2.82SCS 0.70HCR 52% Rel -0.20CCR 59% Rel  
0.00LIV 39% Rel -0.40GL 94% Rel 3.90EFC 46% Rel  
AGA 04/23 PTAT -0.1 +0.3UDC +0.0FLC 85%Rel PTI +38

**MARODORE BOOMERS VALIUM**

USA000068032668 A2A2 Appraisal: EX 94 @ 7-09 (EEEEEE)  
3-09 365D 2X 24540M 5.6% 1382F 3.6% 883P DHIA

**PINE GROVE QUEBEC ROYAL**

USA000068025751 31GU626 A2A2  
04/23 USDA GPTA -164M +0.07% +5F +0.06% +5P  
-1.4DPR -1.0PL -14NM\$ 20NM%ile -8CM\$ 80% Rel  
2.97SCS 0.20HCR 32% Rel -2.10CCR 53% Rel  
2.40LIV 36% Rel -1.80GL 87% Rel -0.30EFC 37% Rel  
AGA 04/23 PTAT +1.2 +0.9UDC +0.0FLC 79%Rel PTI +15

**SPRINGHILL A PIE JAZZA-ETV**

840003141692405 A2A2 Appraisal: EX 90 @ 4-06 (EEVVE)  
2-00 299D 2X 14210M 3.9% 560F 3.4% 489P 95  
2-11 302D 2X 14960M 3.7% 560F 3.5% 529P 95  
3-11 305D 2X 16950M 3.5% 589F 3.6% 617P 97  
Dtr: SPRINGHILL EXCALIBUR JAZZWAZ 83 @ 2-11 (81/85)

3rd Dam:

**SPRINGHILL MENTOR JAZZY-ET** 95 @ 6-09  
4-06 365D 2X 34720M 5.2% 1799F 3.6% 1260P\* DHIA



**Joke!**

Dam of Judgment, Lone Star, Jackpot, Jaguar & Jester  
 All-American & Unanimous Jr. All-American Jr. 2-Year-Old 2006  
 Reserve All-American 5-Year-Old 2009  
 Member, All-American Dam & Daughter 2009  
 15 Excellent daughters

**Dix Lee Tiller Joke EX-93**

5-06 365D 2X 31,350M 4.9% 1,543F 3.3% 1,033P  
 Matriarch of Lots 37 - 51

44

**SPRINGHILL THEO MJ**

Owned by Springhill, Big Prairie, OH  
 840003242487313 Born: 09-15-2022 Tag # 985  
 04/23 USDA GPTA -36M +0.04% +6F +0.03% +4P  
 +0.6DPR +3.1PL +240NM\$ 86NM%ile +246CM\$ 47% Rel  
 2.84SCS 0.40HCR 29% Rel 0.00CCR 32% Rel  
 2.10LIV 29% Rel 0.10GL 40% Rel 0.30EFC 29% Rel  
 0 App 04/23 PTAT +0.8 +0.8UDR +1.3FLC 47%Rel CPI +45

**A2A2**

**RIPLEY FARMS NETWORKH C THEO**

840003146571505 6GU112 A2A2  
 04/23 USDA GPTA -109M +0.17% +25F +0.04% +3P  
 +1.4DPR +4.3PL +432NM\$ 99NM%ile +442CM\$ 68% Rel  
 2.70SCS -2.0SCR 1.60HCR 38% Rel 1.20CCR 34% Rel  
 2.60LIV 34% Rel 0.20GL 79% Rel 3.20EFC 31% Rel  
 AGA 04/23 PTAT +0.3 +0.5UDC +0.8FLC 55%Rel PTI +64

**SPRINGHILL MOCKINGJAY-ETV**

USA000068034338 Appraisal: VG 87 @ 7-08 (EE+V+)  
 1-10 277D 2X 14190M 5.0% 703F 3.6% 507P 94  
 2-09 365D 2X 18410M 4.4% 814F 3.4% 618P DHIA  
 4-01 365D 2X 25210M 4.1% 1043F 3.6% 895P DHIA  
 5-09 365D 2X 25660M 4.6% 1183F 3.4% 883P DHIA  
 7-00 305D 2X 24249M 4.1% 1004F 3.7% 887P Proj. Act.  
 Dtr: SPRINGHILL LAT J KATNISS 86 @ 2-11 (87/87)

**LANG HAVEN JUDGMENT NET WORTH-ET**

USA000078006591 14GU331 A2A2  
 04/23 USDA GPTA -496M +0.18% +8F +0.07% -4P  
 +1.8DPR +4.1PL +275NM\$ 70NM%ile +283CM\$ 80% Rel  
 2.88SCS 0.80HCR 37% Rel 2.00CCR 48% Rel  
 2.30LIV 36% Rel -1.60GL 80% Rel 0.60EFC 40% Rel  
 AGA 04/23 PTAT -0.3 +0.1UDC -0.1FLC 72%Rel PTI +27

**RIPLEY FARMS DL C TILLIE-TW**

USA000068033397 A2A2 Appraisal: 88 @ 3-04 (90/87) Gold Star Dam - 2018  
 3-01 365D 3X 22680M 4.8% 1099F 3.4% 766P DHIA

**FOUR WINDS MAGICMAN-ET**

USA000000602265 72GU120 A1A2  
 04/23 USDA GPTA -367M +0.03% -12F +0.02% -9P  
 -1.7DPR -1.3PL -242NM\$ 5NM%ile -239CM\$ 97% Rel  
 2.95SCS -0.80HCR 58% Rel -1.40CCR 90% Rel  
 2.50LIV 79% Rel -0.60GL 95% Rel -10.60EFC 80% Rel  
 AGA 04/23 PTAT -0.1 -0.9UDC -0.2FLC 98%Rel PTI -47

**DIX LEE TILLER JOKE**

USA000068001932 Appraisal: 93 @ 5-08 (93/92)  
 2-00 365D 2X 24167M 4.8% 1158F 3.3% 794P 92  
 5-06 365D 2X 31350M 4.9% 1543F 3.3% 1033P DHIA



**Springhill Cordell Joanna-ET EX-90**

5-07 365D 2X 35,260M 5.1% 1,786F 3.6% 1,281P  
 Dam of Lot 45

**Joanna!**

#4 CPI Cow - April 2023  
 Dam of 2 of the top 15 CPI Heifers - April 2023  
 Gold Star Dam - 2021

**45**

**SPRINGHILL PT JOANNA 9730-ET**

Owned by Pine Tree Dairy, Marshallville, OH 330-466-8916  
 840003254487787 Born: 09-23-2022 Tag # 9730  
 04/23 USDA GPTA +700M +0.01% +34F -0.01% +21P  
 -0.2DPR +3.1PL +414NM\$ 97NM%ile +416CM\$ 48% Rel  
 2.88SCS-0.50HCR 26% Rel -0.50CCR 28% Rel  
 0.60LIV 27% Rel 0.50GL 29% Rel 2.50EFC 27% Rel  
 0 App 04/23 PTAT +0.8 +1.6UDR +1.5FLC 49%Rel CPI +102

**A2A2**

**#14(T) CPI Heifer - April 2023**

**COULEE CREST TSUNAMI-ETV**

840003214098840 200GU124 A2A2  
 04/23 USDA GPTA +133M +0.04% +14F +0.01% +6P  
 -1.0DPR +2.0PL +186NM\$ 50NM%ile +190CM\$ 54% Rel  
 2.88SCS -1.40HCR 29% Rel -2.10CCR 31% Rel  
 1.10LIV 29% Rel 0.80GL 36% Rel 0.40EFC 28% Rel  
 AGA 04/23 PTAT +0.7 +1.3UDC +0.4FLC 52%Rel PTI +43

**COULEE CREST TOBY KEITH-ET**

840003012927834 551GU908 A2A2  
 04/23 USDA GPTA -686M +0.13% -9F +0.05% -14P  
 -0.4DPR +1.3PL -9NM\$ 25NM%ile -4CM\$ 78% Rel  
 2.91SCS -2.20HCR 43% Rel -1.90CCR 41% Rel  
 0.60LIV 39% Rel 0.00GL 66% Rel 1.20EFC 34% Rel  
 AGA 04/23 PTAT +0.2 +0.3UDC -0.2FLC 72%Rel PTI -26

**COULEE CREST PILOT LAVA-ET**

USA000097000835 Appraisal: EX 90 @ 5-04 (EEVEV)  
 5-04 365D 3X 32480M 5.6% 1812F 3.6% 1182P DHIA

**SPRINGHILL CORDELL JOANNA-ET**

840003132117618 A2A2 Appraisal: EX 90 @ 6-02 (EE+VE)  
 04/23 USDA GPTA +796M +0.09% +54F +0.01% +28P  
 -0.7DPR +1.0PL +401NM\$ 97NM%ile +402CM\$ 68% Rel  
 3.06SCS-0.50HCR 34% Rel -1.30CCR 42% Rel  
 -0.80LIV 34% Rel 0.60GL 44% Rel 3.20EFC 36% Rel  
 5 Rec YDev: +1333M +100F +55P  
 3 App 04/23 PTAT +0.6 +1.3UDR +1.4FLC 71%Rel CPI +116  
 Gold Star Dam - 2021  
 1-10 320D 2X 17120M 5.3% 915F 3.5% 596P 95  
 3-02 365D 2X 20450M 4.5% 922F 3.2% 662P DHIA  
 4-07 314D 2X 22910M 5.2% 1187F 3.6% 832P 97  
 5-07 365D 2X 35260M 5.1% 1786F 3.6% 1281P DHIA  
 7-00 305D 2X 28781M 4.2% 1215F 3.3% 962P Proj. Act.  
 Dtr: SPRINGHILL MENTOR JANUARY 85 @ 2-08 (83/83)  
 2-04 365D 2X 20340M 4.2% 859F 2.9% 591P DHIA  
 Grand Champion Clemson Spring Show 2023

**RIPLEY FARMS AARON CORDELL**

UUSA000068027378 7GU440 A1A2  
 04/23 USDA GPTA +211M +0.08% +24F +0.01% +8P  
 -1.3DPR +0.9PL +121NM\$ 40NM%ile +126CM\$ 96% Rel  
 2.84SCS -0.50HCR 63% Rel -2.00CCR 85% Rel  
 -2.40LIV 64% Rel 1.20GL 98% Rel -0.20EFC 69% Rel  
 AGA 04/23 PTAT +0.3 +0.5UDC +0.4FLC 95%Rel PTI +32

**SPRINGHILL LAREDO JAZLYNN-ET**

USA000068032738 A2A2 Appraisal: EX 91 @ 6-00 (VEEEE) 2E  
 Gold Star Dam - 2022  
 2-02 365D 2X 20880M 4.8% 1007F 3.6% 747P DHIA  
 3-07 365D 2X 25770M 5.5% 1421F 3.6% 920P DHIA  
 4-10 365D 2X 21850M 4.6% 1013F 3.5% 754P DHIA

**3rd & 4th Dams:**

**SPRINGHILL DOUBLE JAZMIN-ET 92 @ 5-03**  
 5-00 365D 2X 28270M 7.3% 2060F\*3.8% 1073P DHIA  
 1628D 102290M 6.2% 6334F 3.8% 3847P LIFE  
 HM Junior All-American 2012 & 2013  
**DIX LEE TILLER JOKE 93 @ 5-08**  
 5-06 365D 2X 31350M 4.9% 1543F 3.3% 1033P DHIA



**Springhill Double Jazmin-ET EX-92**

5-00 365D 28,270M 7.3% 2,060F 3.8% 1,073P  
 Granddam of Lot 46; 3rd Dam of Lot 45

**Jazmin!**

HM Jr. All-American & Nom. All-American Yearling in Milk 2013  
 Honorable Mention Junior All-American Winter Calf 2012  
 Over 100,000M Life - 6.2%F 3.8%P  
 Two class-leading records for Fat

**46**

**SPRINGHILL HURRICANE JEAN-TW**

Owned by Springhill, Big Prairie, OH  
 840003242487302 Born: 09-01-2022 Tag # 974  
 04/23 USDA GPTA -157M +0.15% +18F +0.09% +10P  
 +0.3DPR +3.6PL +291NM\$ 91NM%ile +303CM\$ 47% Rel  
 2.82SCS-1.40HCR 25% Rel -0.70CCR 28% Rel  
 1.90LIV 26% Rel 1.20GL 29% Rel -1.60EFC 26% Rel  
 0 App 04/23 PTAT +0.5 +1.4UDR +1.3FLC 49%Rel CPI +75

**A2A2**

**#137(T) CPI Heifer - April 2023**

**COULEE CREST LAVAS HURRICANE-ETV**

840003214098780 551GU915 A2A2  
 04/23 USDA GPTA -90M +0.15% +22F +0.06% +8P  
 -0.5DPR +1.0PL +196NM\$ 55NM%ile +203CM\$ 54% Rel  
 2.93SCS -0.70HCR 29% Rel -1.40CCR 31% Rel  
 1.00LIV 28% Rel 0.60GL 36% Rel 1.30EFC 27% Rel  
 AGA 04/23 PTAT +0.4 +1.2UDC +0.5FLC 52%Rel PTI +53

**COULEE CREST TOBY KEITH-ET**

840003012927834 551GU908 A2A2  
 04/23 USDA GPTA -686M +0.13% -9F +0.05% -14P  
 -0.4DPR +1.3PL -9NM\$ 25NM%ile -4CM\$ 78% Rel  
 2.91SCS -2.20HCR 43% Rel -1.90CCR 41% Rel  
 0.60LIV 39% Rel 0.00GL 66% Rel 1.20EFC 34% Rel  
 AGA 04/23 PTAT +0.2 +0.3UDC -0.2FLC 72%Rel PTI -26

**COULEE CREST PILOT LAVA-ET**

USA000097000835 Appraisal: EX 90 @ 5-04 (EEVEV)  
 5-04 365D 3X 32480M 5.6% 1812F 3.6% 1182P DHIA

**SPRINGHILL RO LEVI JAYLA-ETV**

840003218064697 A2A2 Appraisal: VG 85 @ 2-08 (VVG++)  
 1-11 305D 2X 19261M 4.1% 791F 3.5% 676P Proj. Act.

**LAND OF LIVING RO LEVI-ET**

USA000068005816 200GU920 A2A2  
 04/23 USDA GPTA +184M -0.18% -24F -0.05% -2P  
 -1.6DPR -1.2PL -271NM\$ 5NM%ile -276CM\$ 92% Rel  
 3.02SCS -3.10HCR 45% Rel -2.10CCR 69% Rel  
 -1.40LIV 52% Rel -0.60GL 90% Rel -9.10EFC 53% Rel  
 AGA 04/23 PTAT +1.3 +0.7UDC +1.7FLC 90%Rel PTI -20

**SPRINGHILL DOUBLE JAZMIN-ET**

USA000068031518 Appraisal: 92 @ 5-03 (91/91)  
 1-08 349D 2X 19490M 5.4% 1047F 3.5% 685P 101  
 2-08 365D 2X 21090M 6.5% 1373F 3.5% 732P DHIA  
 3-11 361D 2X 26290M 5.1% 1329F 4.0% 1047P 96  
 5-00 365D 2X 28270M 7.3% 2060F\*3.8% 1073P DHIA  
 1628D 102290M 6.2% 6334F 3.8% 3847P LIFE  
 Dtrs: SPRINGHILL LAREDO JOSLIN-ET 85 @ 6-11 (80/84)  
 3-01 365D 2X 26200M 5.3% 1395F 3.5% 917P DHIA  
 SPRINGHILL LAREDO JAZLYNN-ET 91 @ 6-00 (92/92)  
 3-07 365D 2X 25770M 5.5% 1421F 3.6% 920P DHIA  
 SPRINGHILL GOTCHA JOLEE 88 @ 6-08 (90/78)  
 SPRINGHILL MM JORDAN-ETV 91 @ 4-08 (91/90)  
 4-03 365D 2X 26480M 4.8% 1270F 3.7% 986P DHIA  
 SPRINGHILL MM JOYRIDE-ETV 85 @ 2-04 (86/82)  
 SPRINGHILL LATIMER JUMANJI-ET 87 @ 5-03 (91/78)



**Jonquill!**

Reserve All-American Five-Year-Old 2022  
 Nominated All-American Four-Year-Old 2021  
 Member, All-American Best 3 Females 2021  
 Member, All-American Exhibitor's Herd 2022  
 Senior Champion Ohio State Fair 2021

**Springhill Pies Jonquil-ETV EX-94 2E**

5-06 353D 2X 30,390M 4.4% 1,350F 3.6% 1,096P  
 Dam of Lot 47

47

**SPRINGHILL DESIGN JONQUEL**

Owned by Springhill, Big Prairie, OH  
 840003242487257 Born: 03-14-2022 Tag # 929  
 04/23 USDA GPTA -548M +0.12% -4F +0.07% -7P  
 +0.2DPR +4.1PL +170NM\$ 75NM%ile +180CM\$ 49% Rel  
 2.80SCS-2.20HCR 27% Rel -1.20CCR 30% Rel  
 2.80LIV 27% Rel -0.20GL 31% Rel -3.80EFC 27% Rel  
 0 App 04/23 PTAT +0.9 +1.3UDR +1.0FLC 50%Rel CPI +25

A2A2

Selling Open

**HI GUERN VIEW CHARMING DESIGN**

USA000097009263 6GU115 A2A2  
 04/23 USDA GPTA -230M +0.04% -3F +0.02% -5P  
 +0.5DPR +2.5PL +68NM\$ 40NM%ile +71CM\$ 56% Rel  
 2.93SCS -0.50HCR 33% Rel -0.30CCR 37% Rel  
 1.50LIV 30% Rel 0.40GL 43% Rel 2.50EFC 32% Rel  
 AGA 04/23 PTAT +0.7 +1.0UDC +1.4FLC 55%Rel PTI +27

**WALNUT RIDGE PRINCE CHARMING**

USA000097001421 7GU472 A2A2  
 04/23 USDA GPTA -468M +0.11% -2F +0.07% -4P  
 +1.3DPR +1.9PL +97NM\$ 40NM%ile +108CM\$ 92% Rel  
 2.75SCS -0.10HCR 52% Rel 0.90CCR 66% Rel  
 2.50LIV 40% Rel 1.30GL 97% Rel 1.90EFC 48% Rel  
 AGA 04/23 PTAT +0.0 +0.6UDC -0.7FLC 92%Rel PTI +11

**HI GUERN VIEW DIVA DESIGNER**

USA000078005623 A2A2 Appraisal: EX 94 @ 7-00 (EEEE) 2E  
 5-10 365D 2X 22400M 4.3% 955F 3.5% 782P DHIA

**SPRINGHILL PIES JONQUIL-ETV**

840003132117688 Appraisal: EX 94 @ 6-01 (EEEE) 2E  
 2-05 365D 2X 17270M 4.6% 800F 3.4% 583P DHIA  
 3-07 330D 2X 21760M 4.7% 1022F 3.4% 745P 97  
 4-06 327D 2X 27360M 4.6% 1266F 3.5% 964P 96  
 5-06 353D 2X 30390M 4.4% 1350F 3.6% 1096P 98  
 Dtr: SPRINGHILL REPUTATION JAYDEN 86 @ 2-06 (86/88)

**INDIAN ACRES PIES-ET**

USA000068024088 94GU958 A2A2  
 04/23 USDA GPTA +327M -0.11% -4F +0.03% +16P  
 -2.9DPR -1.1PL -74NM\$ 10NM%ile -74CM\$ 92% Rel  
 3.15SCS -3.60HCR 51% Rel -3.60CCR 73% Rel  
 -1.90LIV 56% Rel -1.20GL 91% Rel -8.70EFC 59% Rel  
 AGA 04/23 PTAT +0.9 +0.5UDC +2.4FLC 89%Rel PTI +18

**SPRINGHILL JACQUELINE-ET**

USA000068030425 Appraisal: 90 @ 3-05 (90/88)  
 2-01 365D 2X 19740M 5.4% 1070F 3.5% 697P DHIA  
 3-03 365D 2X 22800M 4.8% 1084F 3.4% 770P DHIA  
*All-American Winter Yearling 2011*  
 Dtrs: SPRINGHILL LAREDO JUBILEE-ET 89 @ 3-00 (90/89)  
 2-04 365D 2X 22120M 5.0% 1107F 3.6% 801P DHIA  
*Unanimous All-American Spring Yearling 2015*  
 SPRINGHILL PIES JITTER-ETV 88 @ 4-03 (88/84)  
 3-02 316D 2X 18480M 4.6% 853F 3.7% 683P 97  
 SPRINGHILL DISCO JARICA 94 @ 6-01 (93/96)  
 4-05 365D 2X 29080M 4.2% 1231F 3.4% 990P DHIA  
*Honorable Mention All-American 2018 & 2019*  
 SPRINGHILL PYTHON JANTU-ETV 90 @ 5-01 (92/87)

3rd Dam:

**DIX LEE TILLER JOKE** 93 @ 5-08  
 5-06 365D 2X 31350M 4.9% 1543F 3.3% 1033P DHIA



**Judith!**

Nominated All-American Jr. Three-Year-Old 2016  
 Member of 3 HM All-American Group Classes 2016  
 Reserve Grand Champion Ohio State Fair 2016  
 Daughter topped the 2022 1st Impressions Sale for \$15,200!  
 Granddam of Springhill Mentor Joyce EX-94, 2x All-American

**Springhill Blue Judith-ET EX-93**

4-05 361D 28,170M 5.1% 1,448F 3.3% 925P  
 Full Sister to Dam of Lot 48; 3rd Dam of Lots 49 & 50

**5 #1 IVF EMBRYOS - GOLDMINE X JULIET**

Consigned by Ron Kling, Grantsville, MD 301-707-3597  
 Selling five (5) #1 IVF embryos sired by Goldmine and out of Springhill Blue Juliet-ET. Reverse-sorted semen was used for females. Resulting calves will be A2A2 by parentage. Buyer responsible for cost & liability of shipment from TransOva, MD.

48

**TERPHILL JAMES DEAN GOLDMINE-ETV**

840003214098874 6GU126 A2A2  
 04/23 USDA GPTA -213M +0.11% +10F +0.09% +8P  
 -1.1DPR +0.5PL +35NM\$ 40NM%ile +42CM\$ 50% Rel  
 3.08SCS -2.10HCR 26% Rel -2.10CCR 30% Rel  
 0.50LIV 27% Rel -0.90GL 31% Rel -5.60EFC 27% Rel  
 AGA 04/23 PTAT +1.3 +1.6UDC +2.1FLC 50%Rel PTI +53

**SPRINGHILL BLUE JULIET-ET**

USA000068032725 A2A2 Appraisal: EX 91 @ 7-02 (EEVEE) 2E  
 1-11 365D 2X 19150M 5.0% 958F 3.6% 686P DHIA  
 3-03 365D 2X 21130M 4.8% 1005F 3.6% 755P DHIA  
 4-11 306D 2X 20890M 4.2% 876F 2.9% 596P 96  
 6-04 358D 2X 26540M 4.1% 1082F 3.2% 850P 95

**SPRINGHILL JAMES DEAN-ETV**

840003151591428 551GU911 A2A2  
 04/23 USDA GPTA -390M +0.17% +11F +0.09% +2P  
 -1.0DPR +1.9PL +110NM\$ 40NM%ile +121CM\$ 56% Rel  
 2.83SCS -1.50HCR 29% Rel -2.10CCR 33% Rel  
 1.50LIV 29% Rel 0.00GL 42% Rel -3.80EFC 30% Rel  
 AGA 04/23 PTAT +1.1 +1.7UDC +2.0FLC 56%Rel PTI +53

**TERPHILL PIES MINEY-ET**

USA000097001355 A2A2 Appraisal: EX 91 @ 5-03 (EEEE) 93  
 4-01 300D 3X 21880M 5.2% 1129F 3.7% 800P 93

**JENS GOLD C BLUE SPRUCE-ET**

USA000068012543 1GU436 A1A2  
 04/23 USDA GPTA +195M +0.01% +10F +0.00% +6P  
 -1.7DPR -1.1PL -49NM\$ 15NM%ile -49CM\$ 97% Rel  
 3.02SCS -3.90HCR 70% Rel -2.50CCR 91% Rel  
 -3.40LIV 75% Rel 0.70GL 98% Rel -9.10EFC 78% Rel  
 AGA 04/23 PTAT +0.5 +0.4UDC +0.9FLC 97%Rel PTI +13

**DIX LEE TILLER JOKE**

USA000068001932 Appraisal: 93 @ 5-08 (93/92)  
 2-00 365D 2X 24167M 4.8% 1158F 3.3% 794P 92  
 5-06 365D 2X 31350M 4.9% 1543F 3.3% 1033P DHIA  
 Dam of Jester, Judgment, Jackpot, Lone Star & Jaguar  
 Dam of 14 Excellent Daughters  
 All-American & Unanimous Jr. All-American Jr. Two-Year-Old 2006  
 Reserve All-American Five-Year-Old 2009  
 Member, All-American Dam & Daughter 2009  
 Grand Champion NGS-Louisville 2009

3rd through 6th dams:

**DIX LEE JIFFY JIPSY** 90 @ 5-01  
 4-08 365D 2X 25080M 4.6% 1142F 3.4% 852P DHIA  
**DIX LEE SMOKEY BEAR JIGGER** 84 @ 4-06  
**DIX LEE BRETT'S BIONIC JINGLE** 86 @ 5-06  
**DIX LEE FAYETTE JINGO** 90 @ 3-11  
 4-02 305D 2X 21510M 4.6% 992F 3.6% 768P DHIR



**Joyce!**

All-American Four-Year-Old 2021  
 All-American Junior Two-Year-Old 2019  
 Member, All-American Best Three Females 2019 & 2021  
 Member, All-American Exhibitor's Herd 2019  
 Total Performance Cow NGS-Madison 2021  
 Grand Champion Venango Fall Classic 2020  
 Grand Champion Guernsey Gold Showcase 2021

**Springhill Mentor Joyce EX-94**

3-11 365D 2X 35,810M 4.1% 1,459F 3.2% 1,133P  
 Dam of Lots 49 & 50; Granddam of Lot 51

**CHOICE OF DRONE OR TORPEDO X JOYCE**

**49**

Owned by Springhill, Big Prairie, OH  
 Selling a choice of two (2) heifer calves sired by Drone due in June  
 or two (2) heifer calves sired by Torpedo due in December and out of  
 Springhill Mentor Joyce. Calves will be A2A2 by parentage. Terms: 35%  
 down, remainder due at time of choice. Choice must be made by the  
 time youngest calf is 90 days of age. BUYER MUST CHOOSE WHICH  
 SIRE THEY PREFER ON SALE DAY.

**Sire One - Due in June  
 HI GUERN VIEW LEVI DRONE**

USA000097004646 94GU959 A2A2  
 04/23 USDA GPTA +513M -0.13% +0F -0.07% +5P  
 -1.2DPR +1.4PL +4NM\$ 30NM%ile -7CM\$ 88% Rel  
 3.27SCS -1.60HCR 49% Rel -2.00CCR 55% Rel  
 0.00LIV 38% Rel -0.10GL 92% Rel -1.90EFC 43% Rel  
 AGA 04/23 PTAT +1.5 +1.0UDC +2.4FLC 83%Rel PTI +39  
**Full sisters to Drone cross are #2 and #3 PTAT heifers!**

**Sire Two - Due in December  
 LANG HAVEN LONDON TORPEDO**

840003233414503 54GU520 A2A2  
 04/23 USDA GPTA +221M +0.02% +13F +0.03% +13P  
 -0.1DPR -0.4PL +58NM\$ 40NM%ile +61CM\$ 58% Rel  
 3.01SCS -0.10HCR 29% Rel -0.30CCR 35% Rel  
 -0.80LIV 28% Rel 1.60GL 43% Rel -1.20EFC 29% Rel  
 AGA 04/23 PTAT +1.7 +2.1UDC +4.3FLC 57%Rel PTI +95  
**Would rank #12 PTAT & #149 CPI Heifers - April 2023**

**SPRINGHILL MENTOR JOYCE**

840003141692353 A2A2 EX 94 @ 5-10 (EEEEEE)  
 04/23 USDA GPTA +446M -0.05% +11F -0.05% +5P  
 -0.8DPR +0.4PL +38NM\$ 45NM%ile +33CM\$ 67% Rel  
 3.01SCS -2.20HCR 33% Rel -1.80CCR 41% Rel  
 0.00LIV 36% Rel 0.10GL 43% Rel -2.00EFC 37% Rel  
 3 Rec YDev: +2108M +57F +43P  
 7 App 04/23 PTAT +1.9 +1.4UDR +2.3FLC 70%Rel CPI +52  
 2-00 330D 2X 17860M 4.2% 757F 3.2% 580P 93  
 3-00 298D 2X 24250M 4.4% 1078F 3.2% 780P 96  
 3-11 365D 2X 35810M 4.1% 1459F 3.2% 1133P DHIA

**MAR RAL ROYAL MENTOR**

USA000000604702 31GU612 A2A2  
 04/23 USDA GPTA -615M +0.00% -29F +0.03% -15P  
 -0.9DPR -0.2PL -328NM\$ 0NM%ile -331CM\$ 97% Rel  
 3.25SCS -3.00HCR 56% Rel -2.50CCR 88% Rel  
 1.80LIV 70% Rel -1.10GL 97% Rel -6.60EFC 72% Rel  
 AGA 04/23 PTAT +0.6 +0.7UDC +1.5FLC 97%Rel PTI -28

**SPRINGHILL DOUBLE JELLYBEAN**

USA000068034307 A1A2 Appraisal: + 80 @ 3-05 (++)G+G)  
 2-02 280D 2X 18840M 5.5% 1036F 3.3% 626P 95

**4 #1 AMERICAN PIE X JOYCE IVF EMBRYOS**

**50**

**INDIAN ACRES AMERICAN PIE**

USA000068016348 31GU618 A2A2  
 04/23 USDA GPTA -10M -0.17% -30F -0.03% -6P  
 -2.0DPR +3.1PL -73NM\$ 10NM%ile -71CM\$ 98% Rel  
 2.74SCS -3.80HCR 70% Rel -3.00CCR 90% Rel  
 0.10LIV 74% Rel 0.90GL 97% Rel -6.90EFC 78% Rel  
 AGA 04/23 PTAT +0.1 +0.4UDC +2.1FLC 98%Rel PTI -18

Owned by Springhill, Big Prairie, OH  
 Selling four (4) #1 IVF embryos sired by American Pie and out of  
 Springhill Mentor Joyce. Reverse sorted semen was used for females.  
 Resulting calves will be A2A2 by parentage. Buyer responsible for cost  
 and liability of shipping from TransOva, Maryland.





**Jewelry!**

Junior All-American Fall Yearling 2020  
 1st Fall Yearling NJS-Louisville 2020  
 1st Sr. Two-Year-Old Kentucky State Fair 2021

**Springhill YB Jewelry-ETV GP-83**  
 Daughter of "Blue Judith"  
 Maternal Sister to 3rd Dam of Lot 51

**SPRINGHILL TOP JULISSA**

**51**

**A2A2**

Owned by Springhill, Big Prairie, OH  
 840003242487316 Born: 09-28-2022 Tag # 988  
 04/23 USDA GPTA +62M -0.12% -19F -0.02% -1P  
 -1.5DPR -0.3PL -148NM\$ 10NM%ile -150CM\$ 49% Rel  
 3.01SCS-1.70HCR 27% Rel -2.70CCR 31% Rel  
 -1.60LIV 28% Rel 0.40GL 31% Rel -0.40EFC 28% Rel  
 0 App 04/23 PTAT +0.9 +1.3UDR +1.5FLC 48%Rel CPI -5

**SPRINGHILL TOPEKA**

840003151591462 A2A2  
 04/23 USDA GPTA -429M -0.05% -28F +0.01% -13P  
 +0.2DPR +1.7PL -127NM\$ 10NM%ile -125CM\$ 58% Rel  
 2.88SCS -1.90HCR 32% Rel -1.80CCR 40% Rel  
 0.90LIV 33% Rel 1.50GL 44% Rel -1.60EFC 35% Rel  
 AGA 04/23 PTAT +0.9 +1.4UDC +1.1FLC 56%Rel PTI -14

**SPRINGHILL LEGEND JOURNEY**

840003218064687 A2A2  
 2-03 305D 2X 23208M 4.0% 931F 3.0% 705P Proj. Act.

**SPRINGHILL JOKES JAGUAR-ET**

USA000068031529 7GU458 A2A2  
 04/23 USDA GPTA -123M -0.01% -7F -0.03% -10P  
 +0.3DPR +1.9PL +43NM\$ 40NM%ile +44CM\$ 92% Rel  
 2.76SCS -1.10HCR 52% Rel -0.50CCR 73% Rel  
 2.40LIV 50% Rel 1.70GL 97% Rel -2.20EFC 56% Rel  
 AGA 04/23 PTAT +0.3 +0.9UDC -0.3FLC 92%Rel PTI -6

**KNAPPS HP FAME TOPEKA-ET**

USA000068046321 A2A2 Appraisal: EX 94 @ 8-11 (EEEEEE)  
 5-00 365D 2X 25700M 4.1% 1062F 3.5% 897P DHIA

**COULEE CREST GRUMPY LEGEND-ET**

USA000068045040 7GU451 A2A2  
 04/23 USDA GPTA +587M -0.09% +10F +0.01% +22P  
 -4.3DPR -2.4PL -82NM\$ 10NM%ile -83CM\$ 96% Rel  
 3.16SCS -0.60HCR 66% Rel -4.80CCR 86% Rel  
 -4.90LIV 63% Rel -1.10GL 98% Rel 3.70EFC 69% Rel  
 AGA 04/23 PTAT +1.0 +1.1UDC +1.3FLC 96%Rel PTI +27

**SPRINGHILL MENTOR JOYCE**

840003141692353 Appraisal: EX 94 @ 4-11 (EEEEEE)  
 2-00 330D 2X 17860M 4.2% 757F 3.2% 580P 93  
 3-00 298D 2X 24250M 4.4% 1078F 3.2% 780P 96  
 3-11 365D 2X 35810M 4.1% 1459F 3.2% 1133P DHIA

*3rd & 4th Dams:*

**SPRINGHILL DOUBLE JELLYBEAN** 80 @ 3-05  
 2-02 280D 2X 18840M 5.5% 1036F 3.3% 626P 95  
**SPRINGHILL BLUE JUDITH-ET** 93 @ 4-06  
 4-05 361D 2X 28170M 5.1% 1448F 3.3% 925P 96



**Uno!**

Unanimous All-American Five-Year-Old 2021  
 Unan. Jr. All-American & Res. All-American Sr. 2-Year-Old 2018  
 Junior All-American & Res. All-American Aged Cow 2022  
 Reserve Junior All-American Five-Year-Old 2021  
 Member, All-American Produce of Dam 2018  
 Member, All-American Best Three Females 2018 & 2021  
 Grand Champion NGS- & NJS-Louisville 2022  
 Reserve Grand Champion NGS-Madison 2021 & 2022  
 Grand Champion Missouri State Fair 2018  
 Grand Champion Ozark Empire Fair 2021  
 Total Performance Cow NJS-Louisville 2022  
 Junior Champion Missouri State Fair 2017

**Springhill Kojack Uno-ETV EX-95**

5-07 304D 2X 22,820M 5.0% 1,152F 3.5% 797P  
 Dam of Lot 52; Maternal Sister to Dams of Lots 53 - 59

**UNOS JD UNITE-ETV**

Owned by M&E Gunst + L, H & B Smith, Watertown, WI (920) 988-2443  
 840003253913898 Born: 12-12-2022 Tattoo LE U7  
 04/23 USDA GPTA -124M +0.10% +12F +0.06% +7P  
 -0.8DPR +0.3PL +43NM\$ 46NM%ile +47CM\$ 47% Rel  
 3.10SCS-1.60HCR 25% Rel -1.50CCR 29% Rel  
 1.00LIV 27% Rel -0.30GL 29% Rel -3.20EFC 27% Rel  
 0 App 04/23 PTAT +1.0 +1.4UDR +1.9FLC 47%Rel CPI +51

**A2A2**

**52**

**SPRINGHILL JAMES DEAN-ETV**

840003151591428 551GU911 A2A2  
 04/23 USDA GPTA -390M +0.17% +11F +0.09% +2P  
 -1.0DPR +1.9PL +110NM\$ 40NM%ile +121CM\$ 56% Rel  
 2.83SCS -1.50HCR 29% Rel -2.10CCR 33% Rel  
 1.50LIV 29% Rel 0.00GL 42% Rel -3.80EFC 30% Rel  
 AGA 04/23 PTAT +1.1 +1.7UDC +2.0FLC 56%Rel PTI +53

**IDLE GOLD A HERALD-P**

USA000097002947 54GU499 A2A2  
 04/23 USDA GPTA -636M +0.16% -3F +0.10% -4P  
 -0.9DPR +0.0PL -62NM\$ 15NM%ile -49CM\$ 80% Rel  
 2.80SCS -0.50HCR 33% Rel -1.70CCR 43% Rel  
 -0.70LIV 27% Rel 0.30GL 85% Rel -3.00EFC 32% Rel  
 AGA 04/23 PTAT +0.7 +0.9UDC +1.7FLC 79%Rel PTI +13

**SPRINGHILL KOJACK UNO-ETV**

840003132117634 Appraisal: EX 95 @ 7-00 (EEEE)  
 2-02 305D 2X 15740M 4.5% 716F 3.5% 551P 95  
 4-00 331D 2X 22200M 3.7% 829F 3.3% 722P 84  
 5-07 304D 2X 22820M 5.0% 1152F 3.5% 797P 98  
 6-09 305D 2X 27690M 5.0% 1384F 3.3% 904P Proj. Act.

**SPRINGHILL MENTOR JAZZY-ET**

USA000068031553 A2A2 Appraisal: EX 95 @ 6-09 (EEEE)  
 4-06 365D 2X 34720M 5.2% 1799F 3.6% 1260P\* DHIA

**DIX LEE TILLER KOJACK-ET**

USA000068015493 49GU120  
 04/23 USDA PTA +372M -0.06% +7F +0.03% +18P  
 -2.5DPR -3.8PL -217NM\$ 10NM%ile -219CM\$ 88% Rel  
 3.24SCS -1.70HCR 33% Rel -3.80CCR 62% Rel  
 -4.40LIV 43% Rel -0.60GL 81% Rel -1.30EFC 44% Rel  
 AGA 04/23 PTAT +1.9 +1.6UDC +2.2FLC 88%Rel PTI +40

**CAMPBELLS RODNEYS UNIFY**

USA000003081349 Appraisal: 94 @ 12-06 (94/91)  
 2-04 303D 2X 11650M 4.4% 517F 3.4% 399P 94  
 3-04 306D 2X 15660M 4.4% 685F 3.5% 554P 92  
 4-11 365D 2X 22410M 4.2% 939F 3.6% 810P DHIA  
 6-05 306D 2X 16850M 4.0% 666F 3.2% 541P 93  
 7-10 365D 2X 16840M 4.1% 695F 3.3% 557P DHIA  
 9-04 365D 2X 20320M 4.1% 833F 3.3% 670P DHIA  
 10-10 365D 2X 21470M 3.9% 848F 3.5% 745P DHIA  
 12-06 358D 2X 16840M 4.6% 778F 3.5% 597P 96  
 3300D 166950M 4.0% 6746F 3.4% 5603P LIFE



**Unos JD Unite-ETV**

4th Winter Calf Midwest Spring Show 2023  
 Sells as Lot 52



**Useful!**

Nominated All-American Yearling in Milk 2022  
 1st Yearling in Milk NGS-Harrisburg 2022  
 Due back for a 2nd calf Senior Two this fall!

**Springhill A Pie Useful-ETV VG-86**

1-10 305D 2X 18,015M 4.2% 763F 3.4% 609P Proj.  
 Sells as Lot 53; Maternal Sister to Lot 54

**SPRINGHILL A PIE USEFUL-ETV**

Owner: Springhill, Big Prairie, OH  
 840003211471978 Born: 09-02-2020 Tag # 5874  
 04/23 USDA GPTA -221M -0.04% -17F +0.03% -3P  
 -1.0DPR +1.9PL -133NM\$ 12NM%ile -132CM\$ 65% Rel  
 3.05SCS-2.50HCR 34% Rel -1.70CCR 40% Rel  
 0.00LIV 38% Rel 0.50GL 41% Rel -4.90EFC 36% Rel  
 1 Rec YDev: +936M +17F +24P  
 1 App 04/23 PTAT +0.8 +0.1UDR +2.2FLC 68%Rel CPI +0  
 Appraisal: VG 86 @ 2-08 (VVVVV)  
 1-10 305D 2X 18015M 4.2% 763F 3.4% 609P Proj. Act.

**A2A2**

**Bred 12/14/22 Due 9/21/23 to:**  
**Terphill James Dean Goldmine-ETV**  
**6GU126 3214098874 A2A2**

**53**

**INDIAN ACRES AMERICAN PIE**

USA000068016348 31GU618 A2A2  
 04/23 USDA GPTA -10M -0.17% -30F -0.03% -6P  
 -2.0DPR +3.1PL -73NM\$ 10NM%ile -71CM\$ 98% Rel  
 2.74SCS -3.80HCR 70% Rel -3.00CCR 90% Rel  
 0.10LIV 74% Rel 0.90GL 97% Rel -6.90EFC 78% Rel  
 AGA 04/23 PTAT +0.1 +0.4UDC +2.1FLC 98%Rel PTI -18

**IDLE GOLD E CHALLENGE-ET**

USA000000604268 1GU418 A2A2  
 04/23 USDA GPTA -545M +0.16% +2F +0.10% -1P  
 +1.0DPR +1.0PL +140NM\$ 40NM%ile +152CM\$ 98% Rel  
 2.88SCS -2.90HCR 81% Rel 1.20CCR 95% Rel  
 -0.80LIV 86% Rel -0.20GL 99% Rel -6.50EFC 88% Rel  
 AGA 04/23 PTAT -0.3 -0.4UDC +0.9FLC 98%Rel PTI +7

**INDIAN ACRES MM PISTACHIO PIE**

USA000003076310 Appraisal: 94 @ 5-00 (95/90)  
 4-10 365D 2X 26187M 5.1% 1330F 3.6% 939P 99

**SPRINGHILL KOJACK UNIQUE-ETV**

840003132117626 A2A2 Appraisal: EX 94 @ 6-01 (EEEE) 2E  
 2-02 311D 2X 15610M 4.2% 659F 3.1% 489P 95  
 3-04 323D 2X 22250M 3.9% 870F 3.4% 747P 96  
 5-07 335D 2X 23800M 5.2% 1236F 3.7% 881P 96  
 7-01 305D 2X 26169M 3.9% 1009F 3.5% 920P Proj. Act.  
*All-American Senior Three-Year-Old 2019*  
*All-American Winter Yearling 2017*  
*Reserve All-American Winter Calf 2016*  
*Junior Champion NGS-Louisville 2016*  
 Dtrs: SPRINGHILL YOGIBEAR UPTOWN 86 @ 3-01 (84/87)  
 SPRINGHILL A PIE UPDATE-ETV  
*Honorable Mention Junior All-American Fall Calf 2021*  
 SPRINGHILL A PIE UPWARD-ETV  
*Junior Champion Kentucky State Fair 2021*  
 SPRINGHILL A PIE UPTIME-ETV  
*Reserve Junior Champion New York Spring Carousel 2022*

**DIX LEE TILLER KOJACK-ET**

USA000068015493 49GU120  
 04/23 USDA PTA +372M -0.06% +7F +0.03% +18P  
 -2.5DPR -3.8PL -217NM\$ 10NM%ile -219CM\$ 88% Rel  
 3.24SCS -1.70HCR 33% Rel -3.80CCR 62% Rel  
 -4.40LIV 43% Rel -0.60GL 81% Rel -1.30EFC 44% Rel  
 AGA 04/23 PTAT +1.9 +1.6UDC +2.2FLC 88%Rel PTI +40

**CAMPBELLS RODNEYS UNIFY**

USA000003081349 Appraisal: 94 @ 12-06 (94/91)  
 2-04 303D 2X 11650M 4.4% 517F 3.4% 399P 94  
 3-04 306D 2X 15660M 4.4% 685F 3.5% 554P 92  
 4-11 365D 2X 22410M 4.2% 939F 3.6% 810P DHIA  
 6-05 306D 2X 16850M 4.0% 666F 3.2% 541P 93  
 7-10 365D 2X 16840M 4.1% 695F 3.3% 557P DHIA  
 9-04 365D 2X 20320M 4.1% 833F 3.3% 670P DHIA  
 10-10 365D 2X 21470M 3.9% 848F 3.5% 745P DHIA  
 12-06 358D 2X 16840M 4.6% 778F 3.5% 597P 96  
 3300D 166950M 4.0% 6746F 3.4% 5603P LIFE



**Unique!**

All-American Senior Three-Year-Old 2019  
 All-American Winter Yearling 2017  
 Reserve All-American Winter Calf 2016  
 Junior Champion NGS-Louisville 2016  
 Intermediate Champion Ohio State Fair 2017  
 Junior Champion Ohio State Fair 2017

**Springhill Kojack Unique-ETV EX-94 2E**

5-07 335D 2X 23,800M 5.2% 1,236F 3.7% 881P

Dam of Lots 53 & 54; Maternal Sister to Dams of Lots 52 - 59

**54**

**CHOICE OF JAMES DEAN X UNIQUE MAY CALVES**

Owner: Springhill, Big Prairie, OH

*Selling a choice of three (3) heifer calves sired by James Dean and out of Springhill Kojack Unique-ETV due May 3rd, 2023. Terms: 35% down, remainder due at time of choice. Choice can be made sale day through August 1, 2023.*

**Calves in choice:**

- SPRINGHILL JAMES UTAH-ETV Tag #1040 Born: 5/1/2023**
- SPRINGHILL JAMES ULIANA-ETV Tag #1041 Born: 5/4/2023**
- SPRINGHILL JAMES ULANI-ETV Tag #1042 Born: 5/5/2023**

**SPRINGHILL JAMES DEAN-ETV**

840003151591428 551GU911 A2A2  
 04/23 USDA GPTA -390M +0.17% +11F +0.09% +2P  
 -1.0DPR +1.9PL +110NM\$ 40NM%ile +121CM\$ 56% Rel  
 2.83SCS -1.50HCR 29% Rel -2.10CCR 33% Rel  
 1.50LIV 29% Rel 0.00GL 42% Rel -3.80EFC 30% Rel  
 AGA 04/23 PTAT +1.1 +1.7UDC +2.0FLC 56%Rel PTI +53

**SPRINGHILL KOJACK UNIQUE-ETV**

840003132117626 A2A2 Appraisal: EX 94 @ 6-01 (EEEEEE) 2E  
 2-02 311D 2X 15610M 4.2% 659F 3.1% 489P 95  
 3-04 323D 2X 22250M 3.9% 870F 3.4% 747P 96  
 5-07 335D 2X 23800M 5.2% 1236F 3.7% 881P 96  
 7-01 305D 2X 26169M 3.9% 1009F 3.5% 920P Proj. Act.

**IDLE GOLD A HERALD-P**

USA000097002947 54GU499 A2A2  
 04/23 USDA GPTA -636M +0.16% -3F +0.10% -4P  
 -0.9DPR +0.0PL -62NM\$ 15NM%ile -49CM\$ 80% Rel  
 2.80SCS -0.50HCR 33% Rel -1.70CCR 43% Rel  
 -0.70LIV 27% Rel 0.30GL 85% Rel -3.00EFC 32% Rel  
 AGA 04/23 PTAT +0.7 +0.9UDC +1.7FLC 79%Rel PTI +13

**SPRINGHILL MENTOR JAZZY-ET**

USA000068031553 A2A2 Appraisal: EX 95 @ 6-09 (EEEEEE)  
 4-06 365D 2X 34720M 5.2% 1799F 3.6% 1260P\* DHIA

**DIX LEE TILLER KOJACK-ET**

USA000068015493 49GU120  
 04/23 USDA PTA +372M -0.06% +7F +0.03% +18P  
 -2.5DPR -3.8PL -217NM\$ 10NM%ile -219CM\$ 88% Rel  
 3.24SCS -1.70HCR 33% Rel -3.80CCR 62% Rel  
 -4.40LIV 43% Rel -0.60GL 81% Rel -1.30EFC 44% Rel  
 AGA 04/23 PTAT +1.9 +1.6UDC +2.2FLC 88%Rel PTI +40

**CAMPBELLS RODNEYS UNIFY**

USA000003081349 Appraisal: 94 @ 12-06 (94/91)  
 4-11 365D 2X 22410M 4.2% 939F 3.6% 810P DHIA  
 3300D 166950M 4.0% 6746F 3.4% 5603P LIFE

**3rd & 4th Dams:**

**CAMPBELLS INTEREST UGANDA 86 @ 4-03**  
**GR-CAMPBELLS KINGS UNEEDA 87 @ 8-00**



**Springhill Latimer Unite**  
 Nominated All-American Winter Calf 2022  
 3rd Winter Calf NGS-Madison 2022  
 Sells as Lot 55

**Springhill Lonestar Universe-ETV EX-92**  
 4-00 365D 2X 24,440M 5.0% 1,212F 3.6% 868P  
 Reserve All-American Yearling in Milk 2018  
 Dam of Lot 55; Maternal Sister to Dams of Lots 52 - 59

**SPRINGHILL LATIMER UNITE**

**55**

Owner: Springhill, Big Prairie, OH  
 840003242487235 Born: 12-02-2021 Tag # 907  
 04/23 USDA GPTA -312M +0.09% +1F +0.11% +8P  
 -1.8DPR +0.3PL -63NM\$ 23NM%ile -53CM\$ 56% Rel  
 2.99SCS-2.10HCR 31% Rel -3.60CCR 39% Rel  
 -2.40LIV 32% Rel 0.30GL 41% Rel -0.10EFC 34% Rel  
 0 App 04/23 PTAT +1.3 +1.0UDR +2.6FLC 57%Rel CPI +34

**A2A2**

**Bred 2/26/23 Due 12/5/23 to:**  
**Dairyman Charming Craig**  
**6GU111 3200731886 A2A2**

**COULEE CREST FAME LATIMER-ET**

USA000078001154 76GU810 A2A2  
 04/23 USDA GPTA -308M +0.04% -7F +0.12% +10P  
 -2.4DPR +0.6PL -104NM\$ 10NM%ile -93CM\$ 95% Rel  
 3.01SCS -3.40HCR 57% Rel -5.00CCR 79% Rel  
 -3.50LIV 53% Rel -0.50GL 96% Rel -0.20EFC 61% Rel  
 AGA 04/23 PTAT +1.4 +1.2UDC +3.4FLC 95%Rel PTI +35

**MILLBORNE TILLER FAYES FAME**

USA000068008443 91GU4843 A2A2  
 04/23 USDA PTA -191M -0.05% -18F +0.03% -1P  
 -4.2DPR -2.7PL -346NM\$ 0NM%ile -351CM\$ 95% Rel  
 3.39SCS -4.80HCR 51% Rel -7.00CCR 83% Rel  
 -3.20LIV 60% Rel 1.50GL 95% Rel -0.60EFC 64% Rel  
 AGA 04/23 PTAT +1.6 +1.9UDC +3.8FLC 95%Rel PTI +0

**COULEE CREST AP LORILEE**

USA000068042571 Appraisal: 90 @ 4-00 (91/90)  
 2-10 365D 3X 41180M\*4.7% 1945F\*3.5% 1425P\* DHIA

**SPRINGHILL LONESTAR UNIVERSE-ETV**

840003132117698 A2A2 Appraisal: EX 92 @ 5-03 (EEVEE)  
 1-11 353D 2X 16820M 4.4% 738F 3.1% 520P 96  
 3-00 319D 2X 20500M 5.0% 1017F 3.2% 664P 95  
 4-00 365D 2X 24440M 5.0% 1212F 3.6% 868P DHIA  
 5-02 250D 2X 18180M 4.1% 753F 3.4% 620P 94  
 Reserve All-American Yearling in Milk 2018  
 2nd Yearling in Milk NGS-Madison 2018

**SPRINGHILL J LONE STAR-ET**

USA000068030411 31GU624 A2A2  
 04/23 USDA GPTA +242M -0.03% +6F +0.03% +14P  
 -3.7DPR -3.2PL -148NM\$ 10NM%ile -146CM\$ 94% Rel  
 3.12SCS -2.50HCR 54% Rel -5.00CCR 79% Rel  
 -3.80LIV 56% Rel 2.30GL 96% Rel 2.50EFC 62% Rel  
 AGA 04/23 PTAT +0.5 -0.6UDC +0.4FLC 94%Rel PTI -18

**CAMPBELLS RODNEYS UNIFY**

USA000003081349 Appraisal: 94 @ 12-06 (94/91)  
 2-04 303D 2X 11650M 4.4% 517F 3.4% 399P 94  
 3-04 306D 2X 15660M 4.4% 685F 3.5% 554P 92  
 4-11 365D 2X 22410M 4.2% 939F 3.6% 810P DHIA  
 6-05 306D 2X 16850M 4.0% 666F 3.2% 541P 93  
 7-10 365D 2X 16840M 4.1% 695F 3.3% 557P DHIA  
 9-04 365D 2X 20320M 4.1% 833F 3.3% 670P DHIA  
 10-10 365D 2X 21470M 3.9% 848F 3.5% 745P DHIA  
 12-06 358D 2X 16840M 4.6% 778F 3.5% 597P 96  
 3300D 166950M 4.0% 6746F 3.4% 5603P LIFE



**Springhill Altitude Unix-ETV-P EX-93**  
 3-05 335D 2X 20,290M 4.8% 974F 3.6% 735P  
 Dam of Lot 56  
 Maternal Sister to Dams of Lots 52 - 59



**Springhill Fame Urania-ETV EX-94**  
 4-09 365D 2X 29,720M 3.9% 1,171F 3.4% 997P  
 Unanimous All-American Sr. 2-Year-Old 2018  
 Maternal Sister to Dams of Lots 52 - 59

**SPRINGHILL JCP UNCOMMON**

**56**

Owner: Springhill, Big Prairie, OH  
 840003218064757 Born: 08-11-2021 Tag # 885  
 04/23 USDA GPTA -974M +0.13% -24F +0.07% -21P  
 +1.5DPR +1.4PL -138NM\$ 11NM%ile -132CM\$ 47% Rel  
 2.95SCS-0.70HCR 27% Rel 0.20CCR 29% Rel  
 3.10LIV 25% Rel 0.90GL 29% Rel -2.60EFC 26% Rel  
 0 App 04/23 PTAT +1.2 +2.3UDR +2.1FLC 49%Rel CPI +12

**A2A2**

**Bred 9/23/22 Due 7/1/23 to:**  
**Coulee Crest Lavas Hurricane-ETV**  
**551GU915 3214098780 A2A2 SEXED**

**SPRINGHILL JC PENNEY-ET**

840003151591406 6GU114 A2A2  
 04/23 USDA GPTA -107M +0.10% +13F +0.03% +2P  
 -2.7DPR +0.0PL -16NM\$ 20NM%ile -14CM\$ 59% Rel  
 3.04SCS +0.0SCR -3.10HCR 41% Rel -4.40CCR 41% Rel  
 -0.30LIV 32% Rel 0.90GL 45% Rel -3.00EFC 36% Rel  
 AGA 04/23 PTAT +1.3 +1.5UDC +2.2FLC 59%Rel PTI +37

**SPRINGHILL ALTITUDE UNIX-ETV-P**

840003141692394 A2A2 Appraisal: EX 93 @ 4-07 (EE+EE)  
 2-02 365D 2X 17560M 4.6% 803F 3.6% 635P DHIA  
 3-05 335D 2X 20290M 4.8% 974F 3.6% 735P 96  
 4-04 305D 2X 17874M 4.4% 785F 4.6% 643P Proj. Act.  
 Dtr: SPRINGHILL FREEDOM UNTIL 87 @ 2-04 (87/88)

**COULEE CREST NOVAK LAMBEAU-ET**

840003128910115 7GU473 A2A2  
 04/23 USDA GPTA -476M +0.15% +4F +0.05% -7P  
 -2.9DPR +1.1PL -13NM\$ 25NM%ile -10CM\$ 95% Rel  
 3.05SCS -3.20HCR 65% Rel -5.60CCR 76% Rel  
 -0.20LIV 43% Rel 2.30GL 98% Rel -0.70EFC 59% Rel  
 AGA 04/23 PTAT +0.5 +1.1UDC +1.5FLC 93%Rel PTI +5

**SPRINGHILL MENTOR JAZZY-ET**

USA000068031553 A2A2 Appraisal: EX 95 @ 6-09 (EEEEEE)  
 4-06 365D 2X 34720M 5.2% 1799F 3.6% 1260P\* DHIA

**SPRINGHILL ALTITUDE-ET-P**

USA000068032787 54GU486 A2A2  
 04/23 USDA GPTA -945M +0.12% -23F +0.07% -20P  
 +0.8DPR -0.8PL -235NM\$ 5NM%ile -227CM\$ 74% Rel  
 2.85SCS 0.20HCR 31% Rel -0.10CCR 39% Rel  
 1.10LIV 28% Rel 1.10GL 78% Rel -0.50EFC 31% Rel  
 AGA 04/23 PTAT +0.7 +1.4UDC +2.0FLC 74%Rel PTI -9

**CAMPBELLS RODNEYS UNIFY**

USA000003081349 Appraisal: 94 @ 12-06 (94/91)  
 2-04 303D 2X 11650M 4.4% 517F 3.4% 399P 94  
 3-04 306D 2X 15660M 4.4% 685F 3.5% 554P 92  
 4-11 365D 2X 22410M 4.2% 939F 3.6% 810P DHIA  
 6-05 306D 2X 16850M 4.0% 666F 3.2% 541P 93  
 7-10 365D 2X 16840M 4.1% 695F 3.3% 557P DHIA  
 9-04 365D 2X 20320M 4.1% 833F 3.3% 670P DHIA  
 10-10 365D 2X 21470M 3.9% 848F 3.5% 745P DHIA  
 12-06 358D 2X 16840M 4.6% 778F 3.5% 597P 96  
 3300D 166950M 4.0% 6746F 3.4% 5603P LIFE



**Campbells Rodney's Unify EX-94**  
 166,950M 4.0% 6,746F 3.4% 5,603P Life  
 Matriarch of Lots 52 - 59

**Unify!**

Junior All-American Aged Cow 2009  
 Honorable Mention All-American Aged Cow 2009  
 Reserve Junior All-American Sr. Three-Year-Old 2006  
 HM All-American & HM Jr. All-American Aged Cow 2015  
 Honorable Mention Jr. All-American Aged Cow 2012  
 Nom. All-American & HM Jr. All-American Fall Yearling 2004  
 Nominated Junior All-American Aged Cow 2014  
 Dam of 6 All-American Nominees in Milking Form  
 Dam of an All-American & Res. All-American Produce of Dam

**SPRINGHILL JAMES UNA**

**57**

Owner: Springhill, Big Prairie, OH  
 840003242487323 Born: 12-01-2022 Tag # 995  
 04/23 USDA GPTA -454M +0.06% -10F +0.05% -7P  
 +0.1DPR +2.2PL -2NM\$ 35NM%ile +4CM\$ 48% Rel  
 2.91SCS-2.00HCR 27% Rel -0.90CCR 29% Rel  
 0.60LIV 27% Rel 0.10GL 29% Rel -4.40EFC 28% Rel  
 0 App 04/23 PTAT +1.2 +1.5UDR +1.3FLC 49%Rel CPI +17

**A2A2**

**SPRINGHILL JAMES DEAN-ETV**

840003151591428 551GU911 A2A2  
 04/23 USDA GPTA -390M +0.17% +11F +0.09% +2P  
 -1.0DPR +1.9PL +110NM\$ 40NM%ile +121CM\$ 56% Rel  
 2.83SCS -1.50HCR 29% Rel -2.10CCR 33% Rel  
 1.50LIV 29% Rel 0.00GL 42% Rel -3.80EFC 30% Rel  
 AGA 04/23 PTAT +1.1 +1.7UDC +2.0FLC 56%Rel PTI +53

**SPRINGHILL TILLER UMBRELLA-ETV**

840003151591390 A2A2 Appraisal: EX 90 @ 4-08 (EEVEV)  
 2-02 306D 2X 17280M 4.2% 731F 3.3% 563P 96  
 3-01 311D 2X 17820M 4.5% 797F 3.4% 605P 97  
 4-01 305D 2X 23756M 4.0% 945F 3.4% 804P Proj. Act.



**Springhill Tiller Uggs-ETV VG-85**  
 Member, HM All-American Jr. Best Three Females 2019  
 Full Sister to Dams of Lots 57 & 58

**IDLE GOLD A HERALD-P**

USA000097002947 54GU499 A2A2  
 04/23 USDA GPTA -636M +0.16% -3F +0.10% -4P  
 -0.9DPR +0.0PL -62NM\$ 15NM%ile -49CM\$ 80% Rel  
 2.80SCS -0.50HCR 33% Rel -1.70CCR 43% Rel  
 -0.70LIV 27% Rel 0.30GL 85% Rel -3.00EFC 32% Rel  
 AGA 04/23 PTAT +0.7 +0.9UDC +1.7FLC 79%Rel PTI +13

**SPRINGHILL MENTOR JAZZY-ET**

USA000068031553 A2A2 Appraisal: EX 95 @ 6-09 (EEEEEE)  
 4-06 365D 2X 34720M 5.2% 1799F 3.6% 1260P\* DHIA

**TROTACRE LORAL TILLER-ET**

USA000000603341 7GU360  
 04/23 USDA GPTA +148M -0.02% +3F -0.04% -3P  
 -4.0DPR -4.0PL -342NM\$ 0NM%ile -352CM\$ 99% Rel  
 3.26SCS -3.20HCR 80% Rel -5.90CCR 96% Rel  
 -6.90LIV 89% Rel -0.20GL 99% Rel 0.50EFC 91% Rel  
 AGA 04/23 PTAT +0.9 +0.4UDC +1.3FLC 99%Rel PTI -29

**CAMPBELLS RODNEYS UNIFY**

USA000003081349 Appraisal: 94 @ 12-06 (94/91)  
 4-11 365D 2X 22410M 4.2% 939F 3.6% 810P DHIA  
 3300D 166950M 4.0% 6746F 3.4% 5603P LIFE



**Springhill T University-ETV VG-86**  
 Dam of Lot 58  
 Maternal Sister to Dams of Lots 52 - 59



**Springhill Tiller Urban-ETV**  
 Unanimous All-American Fall Calf 2019  
 Member, All-American Jr. Best Three Females 2019  
 Full Sister to Dams of Lots 57 & 58

**SPRINGHILL JAMES UH OH**

Owner: Springhill, Big Prairie, OH  
 840003218064744 Born: 07-01-2021 Tag # 872  
 04/23 USDA GPTA -194M +0.09% +7F +0.05% +3P  
 -1.7DPR -0.7PL -30NM\$ 29NM%ile -26CM\$ 47% Rel  
 3.07SCS -1.80HCR 27% Rel -2.40CCR 30% Rel  
 -1.70LIV 27% Rel 0.10GL 29% Rel -2.90EFC 28% Rel  
 0 App 04/23 PTAT +0.9 +1.2UDR +2.2FLC 49%Rel CPI +27

**A2A2**

**Bred 1/13/23 Due 10/22/23 to:**  
**Springhill Jungle**  
**6GU124 3218064704 A2A2**

**58**

**SPRINGHILL JAMES DEAN-ETV**

840003151591428 551GU911 A2A2  
 04/23 USDA GPTA -390M +0.17% +11F +0.09% +2P  
 -1.0DPR +1.9PL +110NM\$ 40NM%ile +121CM\$ 56% Rel  
 2.83SCS -1.50HCR 29% Rel -2.10CCR 33% Rel  
 1.50LIV 29% Rel 0.00GL 42% Rel -3.80EFC 30% Rel  
 AGA 04/23 PTAT +1.1 +1.7UDC +2.0FLC 56%Rel PTI +53

**IDLE GOLD A HERALD-P**

USA000097002947 54GU499 A2A2  
 04/23 USDA GPTA -636M +0.16% -3F +0.10% -4P  
 -0.9DPR +0.0PL -62NM\$ 15NM%ile -49CM\$ 80% Rel  
 2.80SCS -0.50HCR 33% Rel -1.70CCR 43% Rel  
 -0.70LIV 27% Rel 0.30GL 85% Rel -3.00EFC 32% Rel  
 AGA 04/23 PTAT +0.7 +0.9UDC +1.7FLC 79%Rel PTI +13

**SPRINGHILL T UNIVERSITY-ETV**

840003151591393 A2A2 Appraisal: VG 86 @ 3-01 (VVVVV)  
 1-10 298D 2X 13750M 4.8% 654F 3.6% 492P 96

**SPRINGHILL MENTOR JAZZY-ET**

USA000068031553 A2A2 Appraisal: EX 95 @ 6-09 (EEEEEE)  
 4-06 365D 2X 34720M 5.2% 1799F 3.6% 1260P\* DHIA

**TROTACRE LORAL TILLER-ET**

USA000000603341 7GU360  
 04/23 USDA GPTA +148M -0.02% +3F -0.04% -3P  
 -4.0DPR -4.0PL -342NM\$ 0NM%ile -352CM\$ 99% Rel  
 3.26SCS -3.20HCR 80% Rel -5.90CCR 96% Rel  
 -6.90LIV 89% Rel -0.20GL 99% Rel 0.50EFC 91% Rel  
 AGA 04/23 PTAT +0.9 +0.4UDC +1.3FLC 99%Rel PTI -29

**CAMPBELLS RODNEYS UNIFY**

USA000003081349 Appraisal: 94 @ 12-06 (94/91)  
 4-11 365D 2X 22410M 4.2% 939F 3.6% 810P DHIA  
 3300D 166950M 4.0% 6746F 3.4% 5603P LIFE

**EXCELLENT DAUGHTERS OF UNIFY:**

- SPRINGHILL FAME UDELE-ETV 90 @ 6-04 (88/88)
- 4-05 364D 2X 28500M 5.7% 1615F 3.3% 952P 97
- SPRINGHILL FAME ULTIMA-ETV 91 @ 6-11 (91/90)
- 5-03 365D 2X 24270M 4.4% 1056F 3.4% 831P DHIA
- SPRINGHILL KOJACK UNIQUE-ETV 94 @ 6-01 (91/96)
- 5-07 335D 2X 23800M 5.2% 1236F 3.7% 881P 96
- SPRINGHILL FAME URANIA-ETV 94 @ 7-05 (94/92)
- 4-09 365D 2X 29720M 3.9% 1171F 3.4% 997P DHIA
- SPRINGHILL KOJACK UKRAINE-ETV 90 @ 4-05 (89/86)
- 2-03 305D 2X 23120M 5.2% 1196F 4.0% 928P DHIA
- SPRINGHILL KOJACK UTOPIA-ETV 92 @ 6-10 (92/91)
- 3-02 304D 2X 15820M 3.8% 607F 3.5% 547P 96
- SPRINGHILL KOJACK UNO-ETV 95 @ 7-00 (96/91)
- 5-07 304D 2X 22820M 5.0% 1152F 3.5% 797P 98
- SPRINGHILL LONESTAR UNIVERSE-ETV 92 @ 5-03 (92/92)
- 4-00 365D 2X 24440M 5.0% 1212F 3.6% 868P DHIA
- SPRINGHILL ALTITUDE UNIX-ETV-P 93 @ 4-07 (95/92)
- 3-05 335D 2X 20290M 4.8% 974F 3.6% 735P 96
- SPRINGHILL TILLER UMBRELLA-ETV 90 @ 4-08 (88/90)
- 3-01 311D 2X 17820M 4.5% 797F 3.4% 605P 97





**Undenied!**

All-American Spring Calf 2019  
 Member, All-American Junior Best Three Females 2019  
 1st Spring Calf NGS-Madison 2019  
 1st Spring Calf Ohio State Fair 2019  
 2nd Junior Two-Year-Old Ohio State Fair 2021

**Springhill Undenied-ETV VG-87**

2-01 271D 2X 16,020M 4.5% 723F 3.5% 566P  
 Full Sister to Dam of Lot 59

**59**

**SPRINGHILL JUNGLE URVI**

Owner: Springhill, Big Prairie, OH  
 840003265818569 Born: 04-02-2023 Tag # 1033  
 PA: -209M +0.05% -1F +0.06% +4P +60CM\$ +54NM\$  
 +1.1PTAT +1.3UDC +2.3FLC -0.2DPR +1.8PL +44CPI 2.98SCS

**A2A2**

**Preliminary genomics:**

-238M +0.10% +6F +0.07% +5P  
 0.0DPR +2.7PL +131NM\$ 67NM%ile  
 +141CM\$ 2.87SCS -1.7HCR -1.5CCR  
 +0.10LIV -0.40GL -0.80EFC  
 PTAT +1.4 +1.0UDC +2.5FLC CPI +54

**SPRINGHILL JUNGLE**

840003218064704 6GU124 A2A2  
 04/23 USDA GPTA +53M +0.05% +12F +0.02% +6P  
 +0.1DPR +2.9PL +243NM\$ 60NM%ile +249CM\$ 52% Rel  
 2.85SCS -0.90HCR 29% Rel -1.40CCR 30% Rel  
 1.20LIV 28% Rel 0.10GL 39% Rel -1.70EFC 28% Rel  
 AGA 04/23 PTAT +1.0 +1.4UDC +1.8FLC 50%Rel PTI +61

**SPRINGHILL LATIMER UNI-ETV**

840003218064751 A2A2  
 Just fresh Summer Junior Two-Year-Old  
 First test at 9 DIM: 54M 4.1%F 3.5%P

**MILLBORNE TILLER FAYES FAME**

USA000068008443 91GU4843 A2A2  
 04/23 USDA PTA -191M -0.05% -18F +0.03% -1P  
 -4.2DPR -2.7PL -346NM\$ 0NM%ile -351CM\$ 95% Rel  
 3.39SCS -4.80HCR 51% Rel -7.00CCR 83% Rel  
 -3.20LIV 60% Rel 1.50GL 95% Rel -0.60EFC 64% Rel  
 AGA 04/23 PTAT +1.6 +1.9UDC +3.8FLC 95%Rel PTI +0

**COULEE CREST AP LORILEE**

USA000068042571 Appraisal: 90 @ 4-00 (91/90)  
 2-10 365D 3X 41180M\*4.7% 1945F\*3.5% 1425P\* DHIA

**COULEE CREST FAME LATIMER-ET**

USA000078001154 76GU810 A2A2  
 04/23 USDA GPTA -308M +0.04% -7F +0.12% +10P  
 -2.4DPR +0.6PL -104NM\$ 10NM%ile -93CM\$ 95% Rel  
 3.01SCS -3.40HCR 57% Rel -5.00CCR 79% Rel  
 -3.50LIV 53% Rel -0.50GL 96% Rel -0.20EFC 61% Rel  
 AGA 04/23 PTAT +1.4 +1.2UDC +3.4FLC 95%Rel PTI +35

**CAMPBELLS RODNEYS UNIFY**

USA000003081349 Appraisal: 94 @ 12-06 (94/91)  
 2-04 303D 2X 11650M 4.4% 517F 3.4% 399P 94  
 3-04 306D 2X 15660M 4.4% 685F 3.5% 554P 92  
 4-11 365D 2X 22410M 4.2% 939F 3.6% 810P DHIA  
 6-05 306D 2X 16850M 4.0% 666F 3.2% 541P 93  
 7-10 365D 2X 16840M 4.1% 695F 3.3% 557P DHIA  
 9-04 365D 2X 20320M 4.1% 833F 3.3% 670P DHIA  
 10-10 365D 2X 21470M 3.9% 848F 3.5% 745P DHIA  
 12-06 358D 2X 16840M 4.6% 778F 3.5% 597P 96  
 3300D 166950M 4.0% 6746F 3.4% 5603P LIFE



**Calico!**

Unanimous All-American Fall Yearling 2022  
 All-American Fall Calf 2021  
 Junior Champion NGS-Harrisburg 2022  
 Reserve Junior Champion NGS-Madison 2021  
 Junior Champion Spring Dairy Expo 2022

**Springhill Tiller Calico-ETV**

2-05 305D 2X 22,222M 3.7% 815F 3.1% 696P Proj.  
 Sells as Lot 60; Maternal Sister to Lot 61

**SPRINGHILL TILLER CALICO-ETV**

**A2A2**

**60**

Owner: Clay Hershberger & Kathy Whitman, Sugarcreek, OH  
 840003218064701 Born: 09-12-2020 Tag # 829  
 04/23 USDA GPTA +303M -0.03% +8F -0.02% +6P  
 -3.0DPR -3.3PL -194NM\$ 5NM%ile -200CM\$ 59% Rel  
 3.20SCS -2.90HCR 38% Rel -4.20CCR 43% Rel  
 -5.10LIV 41% Rel 0.20GL 43% Rel -2.00EFC 41% Rel  
 0 App 04/23 PTAT +1.4 +0.7UDR +1.8FLC 60%Rel CPI +6  
 2-05 305D 2X 22222M 3.7% 815F 3.1% 696P Proj. Act.

**Fresh 3/9/23  
 Selling Open**

**TROTACRE LORAL TILLER-ET**

USA000000603341 7GU360  
 04/23 USDA GPTA +148M -0.02% +3F -0.04% -3P  
 -4.0DPR -4.0PL -342NM\$ 0NM%ile -352CM\$ 99% Rel  
 3.26SCS -3.20HCR 80% Rel -5.90CCR 96% Rel  
 -6.90LIV 89% Rel -0.20GL 99% Rel 0.50EFC 91% Rel  
 AGA 04/23 PTAT +0.9 +0.4UDC +1.3FLC 99%Rel PTI -29

**TROTACRE MERCURY LORAL-ET**

USA000000602121 7GU322  
 04/23 USDA GPTA -673M +0.05% -23F +0.02% -19P  
 -1.8DPR -4.5PL -540NM\$ 0NM%ile -540CM\$ 98% Rel  
 3.05SCS -2.10HCR 62% Rel -3.50CCR 88% Rel  
 -5.40LIV 81% Rel 0.80GL 90% Rel 1.70EFC 82% Rel  
 AGA 04/23 PTAT +0.1 -0.6UDC -0.6FLC 98%Rel PTI -87

**GREENWOOD M TILLIE-ET**

USA000003013942 Appraisal: 90 @ 3-03  
 2-01 365D 2X 31730M\*4.1% 1290F\*3.1% 980P\* DHIA

**NELLS GLOW CHALLENGE CONNY**

USA000068028537 Appraisal: 93 @ 7-11 (92/91)  
 2-03 365D 2X 19560M 4.8% 930F 3.6% 695P 101  
 3-05 305D 2X 21110M 4.5% 954F 3.4% 724P 102  
 4-08 365D 2X 25430M 4.5% 1147F 3.4% 872P DHIA  
 6-03 334D 2X 24810M 4.8% 1179F 3.6% 887P 102  
 7-02 365D 2X 24990M 5.1% 1267F 4.0% 988P DHIA  
 10-06 303D 2X 14320M 4.7% 677F 3.2% 463P 96  
 2546D 156440M 4.9% 7597F 3.7% 5725P LIFE  
 Reserve Junior All-American Five-Year-Old 2013  
 Dtrs: NELLS GLOW CONNY OF SPRINGHILL 86 @ 3-09 (84/86)  
 2-05 365D 2X 25170M 4.8% 1196F 3.5% 877P DHIA  
 Junior All-American & Nominated All-American Winter Yearling 2014  
 SPRINGHILL JUDGMENT CLEMENTINE 87 @ 4-00 (87/87)  
 3-07 365D 2X 19400M 4.8% 922F 3.6% 694P DHIA  
 SPRINGHILL KOJACK COLUMBIA-ETV 90 @ 5-09 (89/88)  
 4-04 365D 2X 32380M 4.1% 1341F 3.4% 1116P DHIA  
 SPRINGHILL FAME CALYPSO-ETV 93 @ 6-01 (93/94)  
 5-02 365D 2X 28010M 4.6% 1296F 3.6% 1005P DHIA

**IDLE GOLD E CHALLENGE-ET**

USA000000604268 1GU418 A2A2  
 04/23 USDA GPTA -545M +0.16% +2F +0.10% -1P  
 +1.0DPR +1.0PL +140NM\$ 40NM%ile +152CM\$ 98% Rel  
 2.88SCS -2.90HCR 81% Rel 1.20CCR 95% Rel  
 -0.80LIV 86% Rel -0.20GL 99% Rel -6.50EFC 88% Rel  
 AGA 04/23 PTAT -0.3 -0.4UDC +0.9FLC 98%Rel PTI +7

**RIPLEY FARMS SP CONI SUE-ET**

USA000068008643 Appraisal: 82 @ 2-10 (82/85)  
 2-04 365D 2X 25550M 4.3% 1086F 3.3% 851P DHIA  
 3-10 307D 2X 19580M 4.4% 863F 3.6% 697P 101

3rd dam:

**LOW BROOK GOLDFOOT CONNY 90 @ 4-04**  
 2-00 365D 2X 29014M 4.1% 1193F 3.1% 903P  
 1715D 123780M 4.7% 5824F 3.6% 4404P LIFE



**Springhill Kojack Columbia-ETV EX-90**  
 4-04 365D 2X 32,380M 4.1% 1,341F 3.4% 1,116P  
 Maternal Sister to Lots 60 & 61



**Springhill Fame Calypso-ETV EX-93**  
 5-02 365D 2X 28,010M 4.6% 1,296F 3.6% 1,005P  
 Maternal Sister to Lots 60 & 61

**CHOICE OF JC PENNEY & TORPEDO X CONNY DEC. CALVES**

**61**

Owned by Springhill, Big Prairie, OH  
 Selling a choice of three (3) heifer calves sired by JC Penney or two (2) heifer calves sired by Torpedo due in December and out of Nells Glow Challenge Conny. Terms: 35% down, remainder due at time of choice. Choice must be made by the time youngest calf is 90 days of age.

**Sire One:**

**SPRINGHILL JC PENNEY-ET**

840003151591406 6GU114 A2A2  
 04/23 USDA GPTA -107M +0.10% +13F +0.03% +2P  
 -2.7DPR +0.0PL -16NM\$ 20NM%ile -14CM\$ 59% Rel  
 3.04SCS +0.0SCR -3.10HCR 41% Rel -4.40CCR 41% Rel  
 -0.30LIV 32% Rel 0.90GL 45% Rel -3.00EFC 36% Rel  
 AGA 04/23 PTAT +1.3 +1.5UDC +2.2FLC 59%Rel PTI +37

**Sire Two:**

**LANG HAVEN LONDON TORPEDO**

840003233414503 54GU520 A2A2  
 04/23 USDA GPTA +221M +0.02% +13F +0.03% +13P  
 -0.1DPR -0.4PL +58NM\$ 40NM%ile +61CM\$ 58% Rel  
 3.01SCS -0.10HCR 29% Rel -0.30CCR 35% Rel  
 -0.80LIV 28% Rel 1.60GL 43% Rel -1.20EFC 29% Rel  
 AGA 04/23 PTAT +1.7 +2.1UDC +4.3FLC 57%Rel PTI +95  
**Resulting calves will rank in top 200 CPI Heifers!**

**NELLS GLOW CHALLENGE CONNY**

USA000068028537 Appraisal: 93 @ 7-11 (92/91)  
 2-03 365D 2X 19560M 4.8% 930F 3.6% 695P 101  
 3-05 305D 2X 21110M 4.5% 954F 3.4% 724P 102  
 4-08 365D 2X 25430M 4.5% 1147F 3.4% 872P DHIA  
 6-03 334D 2X 24810M 4.8% 1179F 3.6% 887P 102  
 7-02 365D 2X 24990M 5.1% 1267F 4.0% 988P DHIA  
 10-06 303D 2X 14320M 4.7% 677F 3.2% 463P 96  
 2546D 156440M 4.9% 7597F 3.7% 5725P LIFE

**IDLE GOLD E CHALLENGE-ET**

USA000000604268 1GU418 A2A2  
 04/23 USDA GPTA -545M +0.16% +2F +0.10% -1P  
 +1.0DPR +1.0PL +140NM\$ 40NM%ile +152CM\$ 98% Rel  
 2.88SCS -2.90HCR 81% Rel 1.20CCR 95% Rel  
 -0.80LIV 86% Rel -0.20GL 99% Rel -6.50EFC 88% Rel  
 AGA 04/23 PTAT -0.3 -0.4UDC +0.9FLC 98%Rel PTI +7

**RIPLEY FARMS SP CONI SUE-ET**

USA000068008643 Appraisal: 82 @ 2-10 (82/85)  
 2-04 365D 2X 25550M 4.3% 1086F 3.3% 851P DHIA  
 3-10 307D 2X 19580M 4.4% 863F 3.6% 697P 101



**Nells Glow Challenge Conny EX-93**  
 156,440M 4.9% 7,597F 3.7% 5,725P Lifetime  
 Reserve Jr. All-American Five-Year-Old 2013  
 Dam of Lots 60 & 61



**Hartdale Freedom Curiosity EX-90 93MS**

4-05 305D 3X 21,706M 5.8% 1,253F 3.3% 726P Proj.  
3rd Sr. Two-Year-Old NJS-Louisville 2021  
Sells as Lot 62

**Hartdale Fireworks Curious EX-92 2E**

5-02 305D 3X 26,197M 4.4% 1,163F 3.4% 892P Proj.  
HM Jr. All-American Jr. Three-Year-Old 2019  
Dam of Lot 62

**HARTDALE FREEDOM CURIOSITY**

Owner: Braden & Connor Hartmann, Mulberry Grove, IL 618-407-4412  
USA000097007423 Born: 09-18-2018 Tattoo LE H63  
04/23 USDA GPTA -333M +0.15% +10F +0.06% +0P  
-1.0DPR +1.2PL +113NM\$ 63NM%ile +121CM\$ 63% Rel  
2.89SCS -1.70HCR 25% Rel -1.00CCR 34% Rel  
0.10LIV 29% Rel -0.10GL 38% Rel -1.30EFC 27% Rel  
1 Rec YDev: -2833M -63F -61P  
2 App 04/23 PTAT +1.3 +2.3UDR +1.0FLC 67%Rel CPI +38  
Appraisal: EX 90 @ 4-06 (VEV+E)  
3-00 305D 2X 14580M 4.7% 687F 3.4% 495P 98  
4-05 305D 3X 21706M 5.8% 1253F 3.3% 726P Proj. Act.

**A2A2**

**Fresh 3/4/23 (3rd Lactation)  
Selling Open**

**Donor Dam**

***Eighth Generation Excellent!***

**62**

**DIX LEE JESTER FREEDOM**

USA000068033645 49GU140 A2A2  
04/23 USDA GPTA +99M -0.01% +3F -0.02% +0P  
-1.1DPR -2.2PL -152NM\$ 10NM%ile -152CM\$ 83% Rel  
2.91SCS -2.40HCR 33% Rel -2.30CCR 50% Rel  
-3.00LIV 36% Rel 0.00GL 87% Rel -5.90EFC 38% Rel  
AGA 04/23 PTAT +1.7 +2.4UDC +2.7FLC 84%Rel PTI +36

**DIX LEE MENTOR JESTER-ET**

USA000068015568 49GU119  
04/23 USDA PTA -222M -0.10% -28F -0.02% -11P  
-1.1DPR -1.5PL -293NM\$ 5NM%ile -296CM\$ 79% Rel  
3.03SCS -2.40HCR 29% Rel -3.00CCR 52% Rel  
-0.60LIV 36% Rel -0.50GL 57% Rel -3.70EFC 39% Rel  
AGA 04/23 PTAT +1.1 +0.8UDC +2.2FLC 75%Rel PTI -27

**HARTDALE FIREWORKS CURIOUS**

USA000097002245 Appraisal: EX 91 @ 6-01 (EE+EE) 2E  
2-01 300D 2X 14327M 4.8% 689F 3.4% 494P 97  
3-00 305D 2X 16350M 4.8% 788F 3.6% 589P 97  
5-02 305D 3X 26197M 4.4% 1163F 3.4% 892P Proj. Act.  
*Honorable Mention Junior All-American Junior Three-Year-Old 2019*

**DIX LEE KOJACK FAWN**

USA000068031753 Appraisal: EX 93 @ 6-09 (EEEEEE)  
4-11 365D 2X 24710M 5.6% 1385F 3.7% 917P DHIA

**MILLBORNE HP PV FIREWORKS**

USA000078002741 138GU5677 A2A2  
04/23 USDA GPTA -306M +0.09% +1F +0.11% +8P  
-0.6DPR +1.6PL +81NM\$ 40NM%ile +86CM\$ 78% Rel  
3.21SCS -1.00HCR 38% Rel -1.00CCR 51% Rel  
-0.10LIV 40% Rel 0.40GL 81% Rel 1.50EFC 43% Rel  
AGA 04/23 PTAT +0.3 +0.9UDC +0.2FLC 73%Rel PTI +23

**HARTDALE KRINGLE CLEMENTINE**

USA000068039019 Appraisal: EX 91 @ 8-11 (EEEEEE)  
3-03 311D 2X 18910M 5.1% 959F 3.4% 647P 95  
4-04 305D 2X 18420M 5.4% 991F 3.7% 681P 97  
5-10 305D 2X 19970M 4.7% 929F 3.5% 690P 97  
7-05 356D 2X 18050M 5.1% 928F 3.6% 649P 97  
8-09 305D 3X 18490M 5.2% 960F 3.4% 635P DHIA  
1861D 104570M 5.2% 5435F 3.6% 3743P LIFE  
*Nominated All-American & Nom. Jr. All-American Four-Year-Old 2017*  
Dtr: HARTDALE FIREWORKS CHIME 89 @ 5-08 (85/90)  
4-00 305D 2X 24070M 4.2% 1020F 3.7% 897P 97

*3rd - 7th dams:*

**HARTDALE ALSTAR CUTIE** 93 2E @ 10-04  
2315D 158720M 4.2% 6735F 3.1% 4984P LIFE  
*Res. Jr. All-American & Nom. All-American 2014*  
**HARTDALE SHOWTIME CONFETTI** 91 @ 7-05  
1919D 115530M 4.6% 5342F 3.2% 3711P LIFE  
*Reserve All-American Winter Yearling 2010*  
*Nominated All-American Aged Cow 2015*  
**LEBANON VALLEY G CANDY** 92 @ 11-04  
2405D 115874M 5.1% 5911F 3.4% 3979P LIFE  
**LEBANON VALLEY SUPREME KATIE** 93 @ 11-01  
2509D 128950M 4.6% 5911F 3.3% 4266P LIFE  
*Dam of Friendship Regal*  
**LEBANON VALLEY SUPER KRUNCH** 91 @ 8-06  
2279D 107080M 4.5% 4804F 3.4% 3589P LIFE



**Amanda!**

Unanimous All-American Four-Year-Old 2022  
 Member, All-American Exhibitor's Herd 2022  
 Grand Champion NGS-Harrisburg 2022  
 1st Four-Year-Old NGS-Harrisburg & NGS-Madison 2022  
 #19(T) PTAT Cow - April 2023

**Country Lane L Amanda EX-94**

4-03 317D 2X 20,880M 5.2% 1,088F 3.2% 678P  
 Dam of Lots 63 & 64

**63**

**COUNTRY LANE NEWTON ANGEL**

**A2A2 by parentage**

Owned by Aden Yoder, Millersburg, OH 330-893-3701  
 USA000097013386 Born: 03-18-2022 Tattoo RE CL84  
 PA: +58M+0.04% +9F +0.00% +3P +152CM\$ +151NM\$  
 +1.0PTAT +1.4UDC +2.3FLC +1.4DPR +2.3PL +70CPI 2.97SCS

**Selling Open**

**#190(T) CPI Heifer - April 2023**

**RIPLEY FARMS JAG NEWTON**

840003130939306 7GU470 A2A2  
 04/23 USDA GPTA +296M +0.01% +15F +0.02% +14P  
 +2.5DPR +4.5PL +360NM\$ 90NM%ile +365CM\$ 81% Rel  
 2.87SCS +1.9SCR 0.50HCR 41% Rel 2.60CCR 54% Rel  
 3.10LIV 38% Rel 0.00GL 92% Rel 0.80EFC 42% Rel  
 AGA 04/23 PTAT +0.2 +0.8UDC +1.0FLC 73%Rel PTI +86

**SPRINGHILL JOKES JAGUAR-ET**

USA000068031529 7GU458 A2A2  
 04/23 USDA GPTA -123M -0.01% -7F -0.03% -10P  
 +0.3DPR +1.9PL +43NM\$ 40NM%ile +44CM\$ 92% Rel  
 2.76SCS -1.10HCR 52% Rel -0.50CCR 73% Rel  
 2.40LIV 50% Rel 1.70GL 97% Rel -2.20EFC 56% Rel  
 AGA 04/23 PTAT +0.3 +0.9UDC -0.3FLC 92%Rel PTI -6

**COUNTRY LANE L AMANDA**

USA000097005003 A2A2 Appraisal: EX 94 @ 5-04 (EEEEEE)  
 4-03 317D 2X 20880M 5.2% 1088F 3.2% 678P 96  
 5-03 305D 2X 24971M 3.6% 900F 3.4% 855P Proj. Act.

**LANG HAVEN ALSTAR NAE-ET**

USA000068045949 A2A2 Appraisal: 86 @ 3-07 (86/85)  
 4-03 365D 3X 27880M 4.0% 1123F 3.2% 886P DHIA

**MARODORE AARONS LEVI-ET**

USA000068025119 7GU438 A2A2  
 04/23 USDA GPTA -145M -0.04% -14F -0.04% -12P  
 +0.4DPR +2.3PL -34NM\$ 20NM%ile -39CM\$ 97% Rel  
 3.04SCS 0.20HCR 69% Rel -0.80CCR 90% Rel  
 0.30LIV 70% Rel -0.60GL 99% Rel 3.20EFC 77% Rel  
 AGA 04/23 PTAT +0.8 +0.5UDC +1.7FLC 97%Rel PTI +5

3rd & 4th dams:

**HI FIELD APOLLO MAGGIE** 88 @ 5-07  
 Dtr: HI FIELD LOUIE LOU 90 @ 4-07  
**HI FIELD PERFECT ROBIN** 90 @ 8-05  
 Dtr: HI FIELD JORDAN DOLLY 91 @ 4-08

**HI FIELD GARY TABATHA**

USA000068028282 Appraisal: VG 87 @ 9-05 (VE++V)  
 Dtrs: HI FIELD CHAMP SHELLY 86 @ 4-08 (87/85)  
 COUNTRY LANE TINA 85 @ 3-04 (84/85)

**64**

**CHOICE OF JAVA-P X AMANDA CALVES**

Owned by Springhill, Big Prairie, OH  
 Selling a choice of four (4) heifer calves due in July 2023 sired by  
 Java-P and out of Country Lane L Amanda. Calves will be A2A2  
 by parentage. Terms: 35% down, remainder due at time of choice.  
 Choice must be made by the time youngest calf is 90 days of age.

**SPRINGHILL JAVA-ETV-P**

840003151591431 200GU123 A2A2  
 04/23 USDA GPTA +126M +0.02% +10F +0.02% +8P  
 -2.7DPR -0.4PL -33NM\$ 20NM%ile -30CM\$ 58% Rel  
 2.93SCS -2.10HCR 29% Rel -4.10CCR 34% Rel  
 -1.80LIV 29% Rel 0.20GL 42% Rel -3.30EFC 30% Rel  
 AGA 04/23 PTAT +1.0 +1.2UDC +2.4FLC 58%Rel PTI +35



**Tayte!**

Unanimous All-American Jr. Three-Year-Old 2019  
 Unanimous All-American & Jr. All-American Spring Calf 2016  
 Reserve Grand Champion NGS-Harrisburg 2019  
 Intermediate Champion NGS-Madison & NGS-Harrisburg 2019  
 Honorable Mention Junior All-American Jr. Two-Year-Old 2018  
 Honorable Mention Junior All-American Spring Yearling 2017  
 Reserve Junior Champion NJS-Louisville 2017  
 HM Grand Champion NGS-Madison 2019

**H Broke Levi Tayte EX-94 2E**

5-02 325D 2X 28,260M 4.4% 1,255F 3.3% 925P  
 Dam of Lots 65 & 66; Granddam of Lot 67

**SPRINGHILL VENGEANCE TAYA-ETV**

Owner: Springhill, Big Prairie, OH  
 840003265818541 Born: 12-20-2022 Tag # 1005  
 04/23 USDA GPTA -116M +0.10% +12F +0.03% +1P  
 -0.1DPR +0.5PL +85NM\$ 56NM%ile +88CM\$ 48% Rel  
 2.99SCS-0.10HCR 28% Rel -1.30CCR 28% Rel  
 -0.10LIV 26% Rel 0.30GL 36% Rel 1.80EFC 27% Rel  
 0 App 04/23 PTAT +1.2 +1.0UDR +2.2FLC 48%Rel CPI +44

**A2A2**

**65**

**MARODORE RANDALLS VENGEANCE**

USA000097006605 6GU113 A2A2  
 04/23 USDA GPTA +406M +0.06% +30F -0.01% +12P  
 -0.5DPR +0.3PL +179NM\$ 50NM%ile +178CM\$ 56% Rel  
 3.04SCS +1.0SCR 0.10HCR 36% Rel -0.90CCR 34% Rel  
 -0.30LIV 29% Rel 0.60GL 72% Rel 2.70EFC 30% Rel  
 AGA 04/23 PTAT +0.7 +0.6UDC +1.7FLC 55%Rel PTI +65

**DAIRYMAN COPPER RANDALL-ET**

840003009973866 7GU471 A2A2  
 04/23 USDA GPTA +504M -0.06% +13F -0.03% +11P  
 +0.4DPR +2.2PL +274NM\$ 70NM%ile +275CM\$ 88% Rel  
 2.82SCS 0.70HCR 52% Rel -0.20CCR 59% Rel  
 0.00LIV 39% Rel -0.40GL 94% Rel 3.90EFC 46% Rel  
 AGA 04/23 PTAT -0.1 +0.3UDC +0.0FLC 85%Rel PTI +38

**MARODORE BOOMERS VALIUM**

USA000068032668 A2A2 Appraisal: EX 94 @ 7-09 (EEEEEE)  
 3-09 365D 2X 24540M 5.6% 1382F 3.6% 883P DHIA

**H BROKE LEVI TAYTE**

840003012002021 A2A2 Appraisal: EX 94 @ 6-07 (EE+EE) 2E  
 3-02 261D 2X 13880M 5.1% 701F 3.4% 473P 92  
 4-01 342D 2X 24410M 4.6% 1135F 3.4% 835P 97  
 5-02 325D 2X 28260M 4.4% 1255F 3.3% 925P 96  
 6-02 312D 2X 20940M 3.8% 799F 3.4% 715P 96  
 Dtr: SPRINGHILL LATIMER TAYTUM-ETV 85 @ 2-06 (82/87)

**MARODORE AARONS LEVI-ET**

USA000068025119 7GU438 A2A2  
 04/23 USDA GPTA -145M -0.04% -14F -0.04% -12P  
 +0.4DPR +2.3PL -34NM\$ 20NM%ile -39CM\$ 97% Rel  
 3.04SCS 0.20HCR 69% Rel -0.80CCR 90% Rel  
 0.30LIV 70% Rel -0.60GL 99% Rel 3.20EFC 77% Rel  
 AGA 04/23 PTAT +0.8 +0.5UDC +1.7FLC 97%Rel PTI +8

**H BROKE SHOWTIME TAYTOR**

USA000068039189 Appraisal: EX 92 @ 5-10 (EEEEEE)

**3 VENGEANCE X TAYTE IVF EMBRYOS**

Owner: Springhill, Big Prairie, OH  
 Selling two (2) #1 and one (1) #2 IVF embryos sired by Vengeance and out of H Broke Levi Tayte. Reverse sorted semen was used for females. Resulting calves will be A2A2 by parentage. Buyer responsible for cost and liability of shipping from TransOva, Maryland.

**66**



**H Broke Showtime Taylor EX-92**  
 Granddam of Lots 65 & 66  
 3rd Dam of Lot 67

**Taylor!**

Junior All-American Four-Year-Old 2017  
 Reserve Junior All-American Five-Year-Old 2018  
 Nominated All-American Five-Year-Old 2018  
 All-American & Reserve Jr. All-American Aged Cow 2020  
 Nominated Junior All-American Sr. Two-Year-Old 2015  
 Senior Champion NJS-Madison 2017 & 2018

**67**

**SPRINGHILL TAYLYN**

Owner: Springhill, Big Prairie, OH  
 840003242487300 Born: 12-20-2022 Tag # 1005  
 04/23 USDA GPTA -679M +0.07% -19F +0.07% -10P  
 +1.1DPR +4.9PL +77NM\$ 54NM%ile +86CM\$ 47% Rel  
 2.86SCS-1.30HCR 27% Rel -0.50CCR 30% Rel  
 2.10LIV 27% Rel 0.30GL 31% Rel -0.10EFC 28% Rel  
 0 App 04/23 PTAT +1.3 +1.8UDR +3.0FLC 47%Rel CPI +38

**A2A2**

**SPRINGHILL TOPEKA**

840003151591462 A2A2  
 04/23 USDA GPTA -429M -0.05% -28F +0.01% -13P  
 +0.2DPR +1.7PL -127NM\$ 10NM%ile -125CM\$ 58% Rel  
 2.88SCS -1.90HCR 32% Rel -1.80CCR 40% Rel  
 0.90LIV 33% Rel 1.50GL 44% Rel -1.60EFC 35% Rel  
 AGA 04/23 PTAT +0.9 +1.4UDC +1.1FLC 56%Rel PTI -14

**SPRINGHILL LATIMER TAYTUM-ETV**

840003218064696 A2A2 Appraisal: VG 85 @ 2-06 (VVVV+)  
 1-10 305D 2X 12895M 4.2% 543F 3.8% 491P Proj. Act.

3rd & 4th Dams:

**H BROKE SHOWTIME TAYTOR 92 @ 5-10**  
**GR-J SANDY HILL YOGIBEAR TAYLOR 86 @ 2-04**

**SPRINGHILL JOKES JAGUAR-ET**

USA000068031529 7GU458 A2A2  
 04/23 USDA GPTA -123M -0.01% -7F -0.03% -10P  
 +0.3DPR +1.9PL +43NM\$ 40NM%ile +44CM\$ 92% Rel  
 2.76SCS -1.10HCR 52% Rel -0.50CCR 73% Rel  
 2.40LIV 50% Rel 1.70GL 97% Rel -2.20EFC 56% Rel  
 AGA 04/23 PTAT +0.3 +0.9UDC -0.3FLC 92%Rel PTI -6

**KNAPPS HP FAME TOPEKA-ET**

USA000068046321 A2A2 Appraisal: EX 94 @ 8-11 (EEEEEE)  
 5-00 365D 2X 25700M 4.1% 1062F 3.5% 897P DHIA

**MARODORE AARONS LEVI-ET**

USA000068025119 7GU438 A2A2  
 04/23 USDA GPTA -145M -0.04% -14F -0.04% -12P  
 +0.4DPR +2.3PL -34NM\$ 20NM%ile -39CM\$ 97% Rel  
 3.04SCS 0.20HCR 69% Rel -0.80CCR 90% Rel  
 0.30LIV 70% Rel -0.60GL 99% Rel 3.20EFC 77% Rel  
 AGA 04/23 PTAT +0.8 +0.5UDC +1.7FLC 97%Rel PTI +5

**H BROKE LEVI TAYTE**

840003012002021 A2A2 Appraisal: EX 94 @ 6-07 (EE+EE) 2E  
 3-02 261D 2X 13880M 5.1% 701F 3.4% 473P 92  
 4-01 342D 2X 24410M 4.6% 1135F 3.4% 835P 97  
 5-02 325D 2X 28260M 4.4% 1255F 3.3% 925P 96  
 6-02 312D 2X 20940M 3.8% 799F 3.4% 715P 96



**Fiesta!**

Unanimous All-American Four-Year-Old 2015  
 Unanimous All-American Sr. Two-Year-Old 2013  
 All-American Fall Yearling 2012  
 Honorable Mention All-American Sr. Three-Year-Old 2014  
 Reserve All-American & Jr. All-American Fall Calf 2011  
 Nominated All-American Five-Year-Old 2016  
 Grand Champion NGS-Harrisburg 2014  
 4x National Show Reserve Grand Champion  
 3x National Show Intermediate Champion  
 Member, Unanimous All-American Dam & Daughter 2015  
 Multiple All-American Nominated Daughters

**Millborne Hillpoint S Fiesta-ET EX-93**

3-07 365D 21,830M 4.6% 1,010F 3.7% 801P  
 Dam of Lots 68 - 70

**SPRINGHILL JAMES FARAH-ETV**

A1A2

Owner: Springhill, Big Prairie, OH  
 840003242487304 Born: 09-02-2022 Tag # 976  
 04/23 USDA GPTA -314M +0.08% -1F +0.07% +2P  
 -2.0DPR -0.8PL -129NM\$ 12NM%ile -127CM\$ 52% Rel  
 3.18SCS-2.10HCR 27% Rel -2.80CCR 30% Rel  
 -1.10LIV 27% Rel 0.10GL 33% Rel -3.50EFC 28% Rel  
 0 App 04/23 PTAT +1.2 +1.0UDR +1.5FLC 52%Rel CPI +10

68

**SPRINGHILL JAMES DEAN-ETV**

840003151591428 551GU911 A2A2  
 04/23 USDA GPTA -390M +0.17% +11F +0.09% +2P  
 -1.0DPR +1.9PL +110NM\$ 40NM%ile +121CM\$ 56% Rel  
 2.83SCS -1.50HCR 29% Rel -2.10CCR 33% Rel  
 1.50LIV 29% Rel 0.00GL 42% Rel -3.80EFC 30% Rel  
 AGA 04/23 PTAT +1.1 +1.7UDC +2.0FLC 56%Rel PTI +53

**IDLE GOLD A HERALD-P**

USA000097002947 54GU499 A2A2  
 04/23 USDA GPTA -636M +0.16% -3F +0.10% -4P  
 -0.9DPR +0.0PL -62NM\$ 15NM%ile -49CM\$ 80% Rel  
 2.80SCS -0.50HCR 33% Rel -1.70CCR 43% Rel  
 -0.70LIV 27% Rel 0.30GL 85% Rel -3.00EFC 32% Rel  
 AGA 04/23 PTAT +0.7 +0.9UDC +1.7FLC 79%Rel PTI +13

**SPRINGHILL MENTOR JAZZY-ET**

USA000068031553 A2A2 Appraisal: EX 95 @ 6-09 (EEEE)  
 4-06 365D 2X 34720M 5.2% 1799F 3.6% 1260P\* DHIA

**MILLBORNE HILLPOINT S FIESTA-ET**

USA000068041840 Appraisal: 93 @ 6-01 (92/93)  
 2-04 365D 2X 18430M 5.0% 920F 3.6% 662P DHIA  
 3-07 365D 2X 21830M 4.6% 1010F 3.7% 801P DHIA  
 5-08 314D 2X 11670M 4.8% 558F 4.0% 469P 97  
 Dtrs: MILLBORNE HILLPOINT S FLARE 85 @ 5-06 (81/87)  
 3-06 365D 2X 22450M 3.8% 863F 3.4% 769P DHIA  
 MILLBORNE HILLPOINT JAC FIZZ-ET 87 @ 3-02 (87/86)  
 2-06 365D 2X 22660M 3.4% 775F 3.2% 725P DHIA  
*Reserve All-American Spring Calf 2014*  
 MILLBORNE HP ALYMO FINALLY-ETV 91 @ 5-03 (95/82)  
 2-01 365D 2X 18765M 5.2% 977F 3.6% 681P DHIA  
*Reserve All-American Junior Two-Year-Old 2018*  
 MILLBORNE HP DRONE FELICITY-ETV 86 @ 3-03 (86/86)  
 2-03 365D 2X 16320M 4.3% 701F 3.4% 557P 97  
 MILLBORNE HP FUTURE LADY-ETV 88 @ 3-04 (90/83)  
 MILLBORNE HP FABULOUS-ETV 86 @ 4-02 (86/85)  
 3-03 365D 2X 22520M 4.3% 962F 3.3% 737P DHIA  
*Reserve Jr. All-American & Nom. All-American Summer Yearling 2019*

**COULEE CREST LUXURY SPIDER-ET**

USA000000604229 1GU415  
 04/23 USDA GPTA +265M +0.08% +27F +0.09% +25P  
 -3.0DPR -3.3PL -58NM\$ 15NM%ile -55CM\$ 97% Rel  
 3.30SCS -0.80HCR 71% Rel -3.30CCR 91% Rel  
 -3.70LIV 76% Rel -0.30GL 98% Rel 7.60EFC 79% Rel  
 AGA 04/23 PTAT +0.4 +0.0UDC -1.4FLC 97%Rel PTI +14

**MILLBORNE TILLER FANCY**

USA000068002577 Appraisal: 92 @ 4-08 (90/92)  
 2-00 365D 2X 18190M 4.2% 760F 3.4% 613P DHIA  
 3-05 365D 2X 23380M 4.4% 1039F 3.6% 843P DHIA  
 4-10 365D 2X 19300M 4.5% 876F 3.5% 680P DHIA  
*Nominated All-American Four-Year-Old 2008*

3rd through 4th dams:

**R WAY ROYAL OAK FAYE** 94 @ 4-03  
 4-00 365D 2X 19590M 4.6% 892F 3.5% 688P DHIA  
*Five-Time All-American Nominee/Winner*  
**CALLUMLEA BILLBOARD FLOSSIE** 89 @ 5-05  
*Nominated All-American Fall Calf 1997*





**Millborne HP Alymo Finally EX-91 95MS**  
 2-01 365D 2X 18,765M 5.2% 977F 3.6% 681P  
 Reserve All-American Jr. Two-Year-Old 2018  
 Maternal Sister to Lots 68 - 70



**Millborne Hillpoint Jac Fizz-ET VG-87**  
 2-06 365D 2X 22,660M 3.4% 775F 3.2% 725P  
 Reserve All-American Spring Calf 2014  
 Maternal Sister to Lots 68 - 70

**SPRINGHILL JCP FAE-ETV**

**A1A2**

**69**

Owner: Springhill, Big Prairie, OH  
 840003265818540 Born: 12-04-2022 Tag # 1004  
 04/23 USDA GPTA +379M -0.04% +10F +0.03% +18P  
 -3.4DPR -0.9PL -45NM\$ 26NM%ile -47CM\$ 52% Rel  
 3.30SCS-2.90HCR 30% Rel -4.70CCR 32% Rel  
 -2.30LIV 28% Rel 0.20GL 34% Rel -2.00EFC 30% Rel  
 0 App 04/23 PTAT +1.1 +0.7UDR +1.9FLC 52%Rel CPI +32

**SPRINGHILL JC PENNEY-ET**

840003151591406 6GU114 A2A2  
 04/23 USDA GPTA -107M +0.10% +13F +0.03% +2P  
 -2.7DPR +0.0PL -16NM\$ 20NM%ile -14CM\$ 59% Rel  
 3.04SCS +0.0SCR -3.10HCR 41% Rel -4.40CCR 41% Rel  
 -0.30LIV 32% Rel 0.90GL 45% Rel -3.00EFC 36% Rel  
 AGA 04/23 PTAT +1.3 +1.5UDC +2.2FLC 59%Rel PTI +37

**MILLBORNE HILLPOINT S FIESTA-ET**

USA000068041840 Appraisal: 93 @ 6-01 (92/93)  
 2-04 365D 2X 18430M 5.0% 920F 3.6% 662P DHIA  
 3-07 365D 2X 21830M 4.6% 1010F 3.7% 801P DHIA  
 5-08 314D 2X 11670M 4.8% 558F 4.0% 469P 97  
 Dtrs: MILLBORNE HILLPOINT S FLARE 85 @ 5-06 (81/87)  
 3-06 365D 2X 22450M 3.8% 863F 3.4% 769P DHIA  
 MILLBORNE HILLPOINT JAC FIZZ-ET 87 @ 3-02 (87/86)  
 2-06 365D 2X 22660M 3.4% 775F 3.2% 725P DHIA  
*Reserve All-American Spring Calf 2014*  
 MILLBORNE HP ALYMO FINALLY-ETV 91 @ 5-03 (95/82)  
 2-01 365D 2X 18765M 5.2% 977F 3.6% 681P DHIA  
*Reserve All-American Junior Two-Year-Old 2018*  
 MILLBORNE HP DRONE FELICITY-ETV 86 @ 3-03 (86/86)  
 2-03 365D 2X 16320M 4.3% 701F 3.4% 557P 97  
 MILLBORNE HP FUTURE LADY-ETV 88 @ 3-04 (90/83)  
 MILLBORNE HP FABULOUS-ETV 86 @ 4-02 (86/85)  
 3-03 365D 2X 22520M 4.3% 962F 3.3% 737P DHIA  
*Reserve Jr. All-American & Nom. All-American Summer Yearling 2019*

**COULEE CREST NOVAK LAMBEAU-ET**

840003128910115 7GU473 A2A2  
 04/23 USDA GPTA -476M +0.15% +4F +0.05% -7P  
 -2.9DPR +1.1PL -13NM\$ 25NM%ile -10CM\$ 95% Rel  
 3.05SCS -3.20HCR 65% Rel -5.60CCR 76% Rel  
 -0.20LIV 43% Rel 2.30GL 98% Rel -0.70EFC 59% Rel  
 AGA 04/23 PTAT +0.5 +1.1UDC +1.5FLC 93%Rel PTI +5

**SPRINGHILL MENTOR JAZZY-ET**

USA000068031553 A2A2 Appraisal: EX 95 @ 6-09 (EEEE)  
 4-06 365D 2X 34720M 5.2% 1799F 3.6% 1260P\* DHIA

**COULEE CREST LUXURY SPIDER-ET**

USA000000604229 1GU415  
 04/23 USDA GPTA +265M +0.08% +27F +0.09% +25P  
 -3.0DPR -3.3PL -58NM\$ 15NM%ile -55CM\$ 97% Rel  
 3.30SCS -0.80HCR 71% Rel -3.30CCR 91% Rel  
 -3.70LIV 76% Rel -0.30GL 98% Rel 7.60EFC 79% Rel  
 AGA 04/23 PTAT +0.4 +0.0UDC -1.4FLC 97%Rel PTI +14

**MILLBORNE TILLER FANCY**

USA000068002577 Appraisal: 92 @ 4-08 (90/92)  
 2-00 365D 2X 18190M 4.2% 760F 3.4% 613P DHIA  
 3-05 365D 2X 23380M 4.4% 1039F 3.6% 843P DHIA  
 4-10 365D 2X 19300M 4.5% 876F 3.5% 680P DHIA  
*Nominated All-American Four-Year-Old 2008*

**4 #1 JC PENNEY X FIESTA IVF EMBRYOS**

Owner: Springhill, Big Prairie, OH  
 Selling four (4) #1 IVF embryos sired by JC Penney and out of Millborne Hillpoint S Fiesta-ET. Reverse sorted semen was used for females. Buyer responsible for cost and liability of shipping from TransOva, Maryland.

**70**



**Maplehurst YB Mercy EX-92**

4-07 365D 2X 29,282M 5.4% 1,590F 3.6% 1,068P  
 HM Jr. All-American Sr. Three-Year-Old 2014  
 Dam of Lot 71



**Springhill Copper Marietta-ETV VG-87**

Nominated All-American Sr. Two-Year-Old 2019  
 Maternal Sister to Lot 71

**SPRINGHILL JCP MELISSA-ETV**

Owner: Springhill, Big Prairie, OH  
 840003265818550 Born: 03-02-2023 Tag # 1014  
 PA: -513M +0.10% -8F +0.05% -9P -164CM\$ -165NM\$  
 +1.5PTAT +1.5UDC +2.2FLC -1.7DPR -0.5PL +7CPI 3.11SCS

**A2A2**

**Preliminary genomics:**

-1012M +0.20% -14F +0.09% -19P  
 -0.9DPR -0.8PL -232NM\$ 3NM%ile  
 -226CM\$ 3.02SCS -2.7HCR -2.8CCR  
 -0.50LIV +0.60GL -2.40EFC  
 PTAT +1.3 +0.9UDC +2.1FLC CPI -16

**71**

**SPRINGHILL JC PENNEY-ET**

840003151591406 6GU114 A2A2  
 04/23 USDA GPTA -107M +0.10% +13F +0.03% +2P  
 -2.7DPR +0.0PL -16NM\$ 20NM%ile -14CM\$ 59% Rel  
 3.04SCS +0.0SCR -3.10HCR 41% Rel -4.40CCR 41% Rel  
 -0.30LIV 32% Rel 0.90GL 45% Rel -3.00EFC 36% Rel  
 AGA 04/23 PTAT +1.3 +1.5UDC +2.2FLC 59%Rel PTI +37

**MAPLEHURST YB MERCY**

CAN000009594213 A2A2 Appraisal: 92 @ 4-08 (92/93)  
 2-05 306D 2X 13074M 4.8% 630F 3.5% 464P DHIA  
 3-04 365D 2X 24772M 5.1% 1251F 3.6% 891P DHIA  
 4-07 365D 2X 29282M 5.4% 1590F 3.6% 1068P DHIA  
*Honorable Mention Junior All-American Sr. Three-Year-Old 2014*  
 Dtrs: SPRINGHILL COPPER MARIETTA-ETV 87 @ 2-10 (88/88)  
*Nominated All-American Senior Two-Year-Old 2019*  
 SPRINGHILL ALTITUDE MYA-ETV-P 87 @ 4-06 (86/86)  
*1st Fall Calf New England Classic Jr. Show 2019*

**COULEE CREST NOVAK LAMBEAU-ET**

840003128910115 7GU473 A2A2  
 04/23 USDA GPTA -476M +0.15% +4F +0.05% -7P  
 -2.9DPR +1.1PL -13NM\$ 25NM%ile -10CM\$ 95% Rel  
 3.05SCS -3.20HCR 65% Rel -5.60CCR 76% Rel  
 -0.20LIV 43% Rel 2.30GL 98% Rel -0.70EFC 59% Rel  
 AGA 04/23 PTAT +0.5 +1.1UDC +1.5FLC 93%Rel PTI +5

**SPRINGHILL MENTOR JAZZY-ET**

USA000068031553 A2A2 Appraisal: EX 95 @ 6-09 (EEEE)  
 4-06 365D 2X 34720M 5.2% 1799F 3.6% 1260P\* DHIA

**EDGEWATER MEADOWS YOGIBEAR-ET**

USA00000604917 7GU402 A2A2  
 04/23 USDA GPTA -498M +0.13% -1F +0.03% -11P  
 +0.2DPR +1.2PL -44NM\$ 15NM%ile -41CM\$ 99% Rel  
 2.95SCS -1.20HCR 78% Rel -0.10CCR 95% Rel  
 0.10LIV 86% Rel -1.10GL 99% Rel -0.70EFC 87% Rel  
 AGA 04/23 PTAT +1.2 +1.4UDC +0.9FLC 99%Rel PTI +15

**MAPLEHURST MELODYS MISSION**

CAN000009594158 Appraisal: 85 @ 2-11 (85/85) CAN  
 2-06 365D 2X 13045M 4.5% 591F 3.4% 437P CAN  
 3-09 365D 2X 11334M 4.5% 516F 3.5% 395P CAN  
 5-04 365D 2X 14048M 4.5% 633F 3.5% 492P CAN

3rd dam:

**MAPLEHURST LORAL'S MELODY 90 @ 9-11 CAN**  
 155,000M 4.0% 6,153F 3.2% 5,011P LIFE CAN



**Sniders Garrett Ashanti-ET EX-94**  
141,480M 5.1% 7,163F 3.7% 5,179P Life  
Dam of Lot 72



**Sniders HP GG Anastacia-ETV VG-88**  
Sells as Lot 72

**Ashanti!**

All-American Aged Cow 2014  
Reserve All-American Aged Cow 2017  
Honorable Mention All-American Aged Cow 2019  
Grand Champion NGS-Louisville 2017  
Total Performance Cow NGS-Harrisburg 2019

72

**SNIDERS HP GG ANASTACIA-ETV**

Owner: Springhill, Big Prairie, OH  
840003150322373 Born: 03-21-2019 Tattoo LE HG75  
04/23 USDA PTA +163M -0.13% -15F -0.03% +0P  
-0.1DPR +0.0PL -98NM\$ 16NM%ile -102CM\$ 49% Rel  
3.06SCS-1.70HCR 19% Rel -0.50CCR 28% Rel  
0.10LIV 22% Rel 0.70GL 33% Rel -4.90EFC 23% Rel  
2 Rec YDev: +1506M -40F +17P  
2 App 04/23 PTAT +1.1 +0.9UDR +0.9FLC 53%Rel CPI +0  
Appraisal: VG 88 @ 4-01 (EEV+V)  
2-08 312D 2X 21740M 3.5% 751F 3.1% 665P 96  
3-07 305D 2X 28660M 3.0% 869F 3.0% 858P Proj. Act.

**A2A2 by parentage**

**Fresh 11/16/22**

**LAND OF LIVING RO LEVI-ET**

USA000068005816 200GU920 A2A2  
04/23 USDA GPTA +184M -0.18% -24F -0.05% -2P  
-1.6DPR -1.2PL -271NM\$ 5NM%ile -276CM\$ 92% Rel  
3.02SCS -3.10HCR 45% Rel -2.10CCR 69% Rel  
-1.40LIV 52% Rel -0.60GL 90% Rel -9.10EFC 53% Rel  
AGA 04/23 PTAT +1.3 +0.7UDC +1.7FLC 90%Rel PTI -20

**SNIDERS GARRETT ASHANTI-ET**

USA000068018756 A2A2 Appraisal: EX 94 @ 12-01 (EEEEEE) 2E  
2-03 365D 2X 16150M 4.8% 777F 3.4% 544P DHIA  
3-07 365D 2X 18000M 5.0% 908F 3.7% 663P DHIA  
5-08 365D 2X 22060M 5.0% 1094F 3.5% 775P DHIA  
7-00 365D 2X 25960M 4.8% 1236F 3.4% 889P DHIA  
9-09 365D 2X 24290M 4.4% 1073F 3.1% 748P DHIA  
2668D 141480M 5.1% 7163F 3.7% 5179P LIFE  
Dtrs: SNIDERS GOLDUST ABSOLUTE-ETV 86 @ 4-03 (84/86)  
2-07 365D 2X 21340M 4.2% 898F 3.1% 652P DHIA  
SNIDERS HP GG MENTOR AKIRA-ETV 87 @ 5-06 (84/88)  
4-03 360D 2X 17840M 4.7% 841F 3.7% 656P DHIA  
SNIDERS HP GG PIE ANGEL-ETV 86 @ 4-05 (87/82)  
3-02 365D 2X 18454M 5.2% 967F 3.7% 680P DHIA  
SNIDERS HP GG PIE ASHTON-ETV 91 @ 5-03 (91/88)  
4-01 305D 2X 19230M 4.7% 908F 3.3% 643P 95  
Reserve All-American Junior Two-Year-Old 2019  
SNIDERS HP GG ASTONISHING-ETV 86 @ 2-08 (85/88)  
2-01 365D 2X 18110M 5.0% 897F 3.7% 664P DHIA  
Nominated All-American Senior Two-Year-Old 2021  
SNIDERS HP GG APPLAUSE-ETV 85 @ 3-11 (83/84)  
3-06 305D 2X 23530M 5.5% 1292F 3.2% 744P 80

**JENSGOLDEN PROKING ROYAL OAK**

USA00000602216 7GU330 A2A2  
04/23 USDA GPTA -21M +0.06% +9F +0.02% +2P  
-5.0DPR -1.7PL -200NM\$ 10NM%ile -198CM\$ 97% Rel  
2.98SCS -5.30HCR 76% Rel -7.00CCR 93% Rel  
-1.00LIV 86% Rel -1.20GL 93% Rel -12.30EFC 86% Rel  
AGA 04/23 PTAT +0.7 +0.3UDC +0.6FLC 97%Rel PTI -16

**LAVON FARMS TURN POINT LAYLA**

USA000003059451 Appraisal: 94 @ 4-08 (93/92)  
4-05 365D 2X 21100M 3.5% 740F 3.2% 681P 89

**LAND OF LIVING P GARRETT-ET**

USA00000603126 72GU134 A2A2

**SNIDERS BEN ALIYAH**

USA000003057464 Appraisal: 93 @ 4-08 (93/93)  
Gold Star Dam - 2003  
2-02 324D 2X 17000M 4.7% 803F 3.4% 572P 95  
3-03 304D 2X 17640M 4.3% 758F 3.6% 629P DHIA  
4-02 305D 2X 21670M 5.5% 1196F 3.5% 762P 94  
5-07 365D 2X 21930M 4.6% 1016F 3.7% 815P DHIA  
7-00 365D 2X 12230M 4.7% 576F 3.6% 439P DHIA  
1998D 100930M 4.8% 4865F 3.6% 3655P LIFE

3rd dam:

**CEDAR FRINGED ALTANN**

95 @ 6-11 (95/93)  
Gold Star Dam - 2001  
6-04 365D 2X 31150M 4.8% 1486F 3.0% 941P 94  
2999D 168160M 4.8% 8035F 3.3% 5522P LIFE



**Oakland Latimers Prestidge EX-94 2E**  
4-02 365D 2X 24,120M 4.5% 1,080F 3.6% 873P  
Dam of Lot 73

**Prestidge!**

HM Junior All-American Five-Year-Old 2021  
Nominated All-American Five-Year-Old 2021  
HM Junior All-American Sr. Three-Year-Old 2019  
Nominated All-American Sr. Three-Year-Old 2019  
Nominated Junior All-American Senior Two-Year-Old 2018  
Nominated Junior All-American Winter Yearling 2017  
#1 PTAT Cow & #22(T) CPI Cow - December 2022  
Choice of her March 2023 daughters topped the Blue Halter Sale at \$10,500!

**SNIDER HOMESTEAD HELIOS PENNY**

Owned by Edward Crossland & Brent Clements, Cumberland, MD  
840003245457475 Born: 12-23-2022 (301) 697-1328  
PA: -61M +0.11% +15F +0.08% +12P +161CM\$ +154NM\$  
+1.8PTAT +1.3UDC +2.4FLC -1.2DPR +2.4PL +66CPI 3.01SCS

**A2A2 by parentage**

**#12(T) PTAT Heifer - April 2023**

**73**

**IDLE GOLD D HELIOS**

840003126035468 6GU118 A2A2  
04/23 USDA GPTA +273M -0.01% +10F +0.00% +9P  
-1.0DPR +2.0PL +136NM\$ 40NM%ile +136CM\$ 58% Rel  
3.03SCS +0.4SCR -1.20HCR 32% Rel -1.70CCR 35% Rel  
-0.60LIV 29% Rel -0.40GL 44% Rel -2.10EFC 31% Rel  
AGA 04/23 PTAT +1.0 +0.7UDC +1.2FLC 56%Rel PTI +40

**OAKLAND LATIMERS PRESTIDGE**

840003131521611 A2A2 Appraisal: EX 94 @ 6-06 (EEVEE) 2E  
04/23 USDA GPTA -394M +0.22% +20F +0.16% +15P  
-1.4DPR +2.7PL +171NM\$ 75NM%ile +186CM\$ 67% Rel  
2.99SCS-2.10HCR 32% Rel -2.30CCR 43% Rel  
-2.10LIV 33% Rel -0.10GL 42% Rel 0.70EFC 34% Rel  
4 Rec YDev: -236M +45F +49P  
4 App 04/23 PTAT +2.5 +1.9UDR +3.5FLC 71%Rel CPI +92  
1-11 362D 2X 14230M 4.9% 691F 3.5% 503P 96  
3-00 364D 2X 20470M 4.7% 958F 3.6% 738P 98  
4-02 365D 2X 24120M 4.5% 1080F 3.6% 873P DHIA  
5-05 349D 2X 21700M 4.7% 1026F 3.8% 825P 97  
Dtr: SNIDERS LONESTAR PRIZE 88 @ 4-00 (85/90)  
2-05 365D 2X 18250M 4.7% 859F 3.6% 665P DHIA  
*Honorable Mention Junior All-American Spring Calf 2019*

**HI GUERN VIEW LEVI DRONE**

USA000097004646 94GU959 A2A2  
04/23 USDA GPTA +513M -0.13% +0F -0.07% +5P  
-1.2DPR +1.4PL +4NM\$ 30NM%ile -7CM\$ 88% Rel  
3.27SCS -1.60HCR 49% Rel -2.00CCR 55% Rel  
0.00LIV 38% Rel -0.10GL 92% Rel -1.90EFC 43% Rel  
AGA 04/23 PTAT +1.5 +1.0UDC +2.4FLC 83%Rel PTI +39

**IDLE GOLD LEGEND HERA**

USA000078005552 A2A2 Appraisal: EX 91 @ 8-00 (EEVEE) 2E  
2-02 365D 2X 17410M 5.0% 875F 3.9% 685P DHIA

**COULEE CREST FAME LATIMER-ET**

USA000078001154 76GU810 A2A2  
04/23 USDA GPTA -308M +0.04% -7F +0.12% +10P  
-2.4DPR +0.6PL -104NM\$ 10NM%ile -93CM\$ 95% Rel  
3.01SCS -3.40HCR 57% Rel -5.00CCR 79% Rel  
-3.50LIV 53% Rel -0.50GL 96% Rel -0.20EFC 61% Rel  
AGA 04/23 PTAT +1.4 +1.2UDC +3.4FLC 95%Rel PTI +35

**OAKLAND CRUNCHES PRESTON**

USA000068046137 Appraisal: 90 @ 5-08 (90/90)  
2-02 314D 2X 14150M 5.4% 763F 3.6% 513P 97  
3-03 287D 2X 13740M 5.6% 766F 3.8% 519P 97  
4-02 347D 2X 16210M 5.6% 914F 3.9% 630P DHIA  
5-03 323D 2X 15730M 5.3% 839F 3.8% 603P 97  
6-04 305D 2X 15530M 5.5% 860F 3.6% 560P 95  
7-04 282D 2X 14890M 5.1% 765F 3.7% 556P 96  
Dtrs: OAKLAND V I PS PARVARTI 85 @ 4-09 (84/86)  
3-02 325D 2X 18860M 5.0% 943F 3.8% 718P 97  
*2nd Senior Three-Year-Old NJS-Harrisburg 2017*  
OAKLAND ALANNS PRECIOUS 83 @ 3-08 (82/82)  
2-11 338D 2X 18250M 4.8% 885F 3.4% 619P 95  
*3rd Winter Yearling NGS-Harrisburg 2016*  
OAKLAND LATIMERS PRESCOT 90 @ 5-09 (91/90)  
4-02 365D 2X 18540M 5.6% 1043F 3.9% 725P DHIA

*3rd through 8th dams:*

**OAKLAND LEVIS PAISLEY** 92 @ 5-07  
4-00 337D 2X 18400M 4.9% 897F 3.6% 656P 98  
**OAKLAND TILLERS PALEY** 85 @ 4-09  
**OAKLAND LOGICS PUNKY** 81 @ 3-11  
3-11 305D 2X 17370M 4.3% 751F 3.2% 559P 94  
**OAKLAND VALIANTS PERKY** 85 @ 4-02  
2-04 313D 2X 17230M 4.6% 788F 3.2% 546P 95  
**OAKLAND POKERS PEPPY** 80 @ 4-09  
4-01 339D 2X 18950M 3.9% 735F 3.2% 608P DHIA  
**OAKLAND FRANKS PIPPY** 88 @ 4-07  
6-06 305D 2X 21280M 4.5% 968F 3.2% 685P DHIA



**Rozelyn Aaron Villa EX-94 2E**

163,750M 5.4% 8,778F 3.8% 6,190P Lifetime  
3x Total Performance Cow NGS-Puyallup  
Dam of Lot 74

**Rozelyn L Man Vianne EX-93**

4-10 305D 2X 21,480M 5.2% 1,125F 3.9% 845P  
Nominated All-American Five-Year-Old 2022  
Maternal Sister to Lot 74

**RHG VILLA JD VELVET-ETV**

Owner: Pine Tree Dairy, Marshallville, OH 330-466-8916  
840003213010564 Born: 04-10-2022 Tag # 137  
PA: -69M +0.20% +32F +0.09% +13P +296CM\$ +285NM\$  
+1.2PTAT +1.7UDC +2.1FLC -0.9DPR +2.3PL +89CPI 2.84SCS

**A2A2 by parentage**

**Selling Open**

**#48(T) CPI Heifer - April 2023**

**74**

**SPRINGHILL JAMES DEAN-ETV**

840003151591428 551GU911 A2A2  
04/23 USDA GPTA -390M +0.17% +11F +0.09% +2P  
-1.0DPR +1.9PL +110NM\$ 40NM%ile +121CM\$ 56% Rel  
2.83SCS -1.50HCR 29% Rel -2.10CCR 33% Rel  
1.50LIV 29% Rel 0.00GL 42% Rel -3.80EFC 30% Rel  
AGA 04/23 PTAT +1.1 +1.7UDC +2.0FLC 56%Rel PTI +53

**ROZELYN AARON VILLA**

USA000068042242 A2A2 Appraisal: EX 94 @ 10-05 (EEEE) 2E  
04/23 USDA GPTA +252M +0.23% +52F +0.08% +23P  
-0.7DPR +2.7PL +459NM\$ 98NM%ile +470CM\$ 69% Rel  
2.85SCS 0.60HCR 36% Rel -1.00CCR 45% Rel  
-0.10LIV 40% Rel 0.80GL 40% Rel 2.60EFC 38% Rel  
5 Rec YDev: +966M +101F +53P  
3 App 04/23 PTAT +1.3 +1.7UDR +2.1FLC 73%Rel CPI +123  
Gold Star Dam - 2016  
2-00 350D 2X 19580M 5.0% 987F 3.5% 691P 101  
3-01 365D 2X 23380M 5.2% 1225F 3.6% 841P 101  
4-06 331D 2X 24420M 5.2% 1269F 3.6% 891P 101  
5-07 365D 2X 26110M 5.3% 1384F 3.8% 997P 101  
6-09 365D 2X 23900M 5.6% 1330F 3.9% 933P 102  
9-03 365D 2X 25010M 5.3% 1321F 3.7% 915P 99  
2617D 163750M 5.4% 8778F 3.8% 6190P LIFE  
Total Performance Cow NGS-Puyallup 2016, 2017 & 2018  
Dtrs: ROZELYN GOTCHA VILLAMAE 92 @ 7-00 (92/93)  
6-03 365D 2X 22080M 5.9% 1298F 3.8% 837P 98  
1st Aged Cow NGS-Lynden 2022  
ROZELYN L MAN VIANNNE 93 @ 5-09 (93/90)  
4-10 305D 2X 21480M 5.2% 1125F 3.9% 845P 82  
Nominated All-American Five-Year-Old 2022

**IDLE GOLD A HERALD-P**

USA000097002947 54GU499 A2A2  
04/23 USDA GPTA -636M +0.16% -3F +0.10% -4P  
-0.9DPR +0.0PL -62NM\$ 15NM%ile -49CM\$ 80% Rel  
2.80SCS -0.50HCR 33% Rel -1.70CCR 43% Rel  
-0.70LIV 27% Rel 0.30GL 85% Rel -3.00EFC 32% Rel  
AGA 04/23 PTAT +0.7 +0.9UDC +1.7FLC 79%Rel PTI +13

**SPRINGHILL MENTOR JAZZY-ET**

USA000068031553 A2A2 Appraisal: EX 95 @ 6-09 (EEEE) 2E  
4-06 365D 2X 34720M 5.2% 1799F 3.6% 1260P\* DHIA

**SNIDERS OPTION AARON-ET**

USA00000604670 7GU395 A2A2  
04/23 USDA GPTA +150M +0.15% +34F -0.01% +3P  
-3.8DPR -0.3PL +102NM\$ 40NM%ile +102CM\$ 99% Rel  
2.93SCS 0.40HCR 82% Rel -5.80CCR 96% Rel  
-3.10LIV 87% Rel 1.50GL 99% Rel 3.30EFC 89% Rel  
AGA 04/23 PTAT +0.8 +1.1UDC +2.0FLC 99%Rel PTI +40

**ROZELYN SAMSON VIENNA**

USA000068018724 A2A2 Appraisal: 91 @ 8-03 (88/93)  
1-11 323D 2X 15730M 4.9% 770F 3.5% 554P 101  
2-11 365D 2X 18920M 5.0% 951F 3.6% 687P 102  
4-01 310D 2X 21340M 5.3% 1136F 3.5% 751P 102  
5-02 365D 2X 24330M 5.3% 1290F 3.6% 866P 101  
6-05 357D 2X 25240M 5.3% 1330F 3.5% 885P 102  
7-06 365D 2X 26530M 5.1% 1362F 3.6% 951P 101  
8-08 365D 2X 25370M 5.3% 1351F 3.6% 924P 102  
10-00 365D 2X 22710M 5.5% 1245F 3.8% 867P 101  
2925D 185590M 5.3% 9750F 3.6% 6705P LIFE

**Mariah!**

All-American Jr. Two-Year-Old 2012  
 Reserve All-American Four-Year-Old 2014  
 Honorable Mention All-American Total Performance Cow 2014  
 Nominated All-American Spring Calf 2010  
 Intermediate Champion NGS-Madison 2012



**Springhill Lonestar Mariah-ETV**  
 Sells as Lot 75



**Chupps Hillpoint Pie Mariah-ET EX-92**  
 5-03 346D 2X 21,920M 4.1% 891F 2.9% 644P  
 Dam of Lot 75

**SPRINGHILL LONESTAR MARIAH-ETV**

**75**

Owner: Springhill, Big Prairie, OH  
 840003218064763 Born: 09-23-2021 Tag # 891  
 04/23 USDA GPTA -166M +0.00% -8F +0.01% -3P  
 -2.1DPR +0.4PL -104NM\$ 16NM%ile -103CM\$ 58% Rel  
 3.01SCS-2.50HCR 32% Rel -2.70CCR 40% Rel  
 -1.80LIV 33% Rel 1.80GL 42% Rel -0.50EFC 35% Rel  
 0 App 04/23 PTAT +0.7 +1.0UDR +2.1FLC 59%Rel CPI +0

**A2A2**

**Bred 3/18/23 Due 12/25/23 to:**  
**Springhill Jungle**  
**6GU124 3218064704 A2A2**

**5th Fall Calf NGS-Harrisburg 2022**

**SPRINGHILL J LONE STAR-ET**

USA000068030411 31GU624 A2A2  
 04/23 USDA GPTA +242M -0.03% +6F +0.03% +14P  
 -3.7DPR -3.2PL -148NM\$ 10NM%ile -146CM\$ 94% Rel  
 3.12SCS -2.50HCR 54% Rel -5.00CCR 79% Rel  
 -3.80LIV 56% Rel 2.30GL 96% Rel 2.50EFC 62% Rel  
 AGA 04/23 PTAT +0.5 -0.6UDC +0.4FLC 94%Rel PTI -18

**CHUPPS HILLPOINT PIE MARIAH-ET**

USA000068040680 Appraisal: 92 @ 4-05 (93/90)  
 2-04 305D 2X 15440M 3.9% 598F 3.0% 468P 96  
 3-08 305D 2X 20250M 4.6% 926F 3.3% 669P 102  
 5-03 346D 2X 21920M 4.1% 891F 2.9% 644P 101  
 Dtrs: CHUPPS FARM DYLAN MISTIC 87 @ 4-00 (88/80)  
 HP AC GG KRINGLE MYSTIC-ET 85 @ 2-09 (88/84)  
 HP GG LONESTAR MAGIC-ETV 88 @ 4-09 (91/86)  
 3-07 305D 2X 24120M 4.3% 1034F 3.4% 829P 98  
 GUERNSEY GROVE HP MELANIA-ETV 86 @ 4-05 (87/85)  
*HM Jr. All-American & Nominated All-American Winter Calf 2019*  
 GUERNSEY GROVE HP MASTERPIECE-ETV 90 @ 4-01 (87/91)  
*All-American Fall Yearling 2020*  
 GUERNSEY GROVE HP MAXINE-ETV 86 @ 2-07 (86/85)  
 GUERNSEY GROVE HP MUMSY-ETV 85 @ 2-00 (85/86)  
*Nominated Junior All-American Summer Yearling 2019*

**COULEE CREST LUXURY SPIDER-ET**

USA00000604229 1GU415  
 04/23 USDA GPTA +265M +0.08% +27F +0.09% +25P  
 -3.0DPR -3.3PL -58NM\$ 15NM%ile -55CM\$ 97% Rel  
 3.30SCS -0.80HCR 71% Rel -3.30CCR 91% Rel  
 -3.70LIV 76% Rel -0.30GL 98% Rel 7.60EFC 79% Rel  
 AGA 04/23 PTAT +0.4 +0.0UDC -1.4FLC 97%Rel PTI +14

**DIX LEE TILLER JOKE**

USA000068001932 Appraisal: 93 @ 5-08 (93/92)  
 5-06 365D 2X 31350M 4.9% 1543F 3.3% 1033P DHIA

**INDIAN ACRES AMERICAN PIE**

USA000068016348 31GU618 A2A2  
 04/23 USDA GPTA -10M -0.17% -30F -0.03% -6P  
 -2.0DPR +3.1PL -73NM\$ 10NM%ile -71CM\$ 98% Rel  
 2.74SCS -3.80HCR 70% Rel -3.00CCR 90% Rel  
 0.10LIV 74% Rel 0.90GL 97% Rel -6.90EFC 78% Rel  
 AGA 04/23 PTAT +0.1 +0.4UDC +2.1FLC 98%Rel PTI -18

**CHUPPS FARM ACE MARIA-ET**

USA000003081197 Appraisal: 84 @ 5-04 (84/77)  
 4-07 305D 2X 11960M 5.0% 593F 3.6% 430P 92  
 Dtrs: CHUPPS FARM MENTOR MARCEY-ET 90 @ 5-04 (91/86)  
 4-01 323D 2X 22970M 3.9% 897F 3.3% 757P 98  
 CHUPPS FARM MENTOR MARIA-ET 91 @ 6-05 (90/90)  
 5-03 365D 2X 23310M 5.0% 1165F 3.5% 811P DHIA  
*All-American Five-Year-Old 2012*  
 CHUPPS HILLPOINT MENT MARLA-ET 92 @ 6-05 (91/90)  
 7-05 320D 2X 28860M 5.8% 1673F 3.3% 940P 97  
*Honorable Mention All-American Yearling in Milk 2010*

3rd - 6th Dams:

**MARSHDENE MAGIC MARY** 94 @ 8-09  
 6-06 305D 2X 25380M 5.6% 1430F 3.5% 880P 100  
 3142D 164120M 5.2% 8477F 3.7% 6021P LIFE  
*Eight-time All-American Nominee*  
**MARSHDENE NED'S MARY** 85 @ 3-09 CAN  
**MARSHDENE NN MAY** 90 @ 4-09 CAN  
 1,739D 110,017M 3.4% 3,774F 3.0% 3,307P Lifetime  
**MARSHDENE N N MARY** 90 @ 4-03 CAN



**Springhill Judgment Blitzen-ET EX-92**  
6-08 349D 2X 23,830M 4.7% 1,131F 3.5% 837P  
Nominated All-American Aged Cow 2021  
Dam of Lot 76

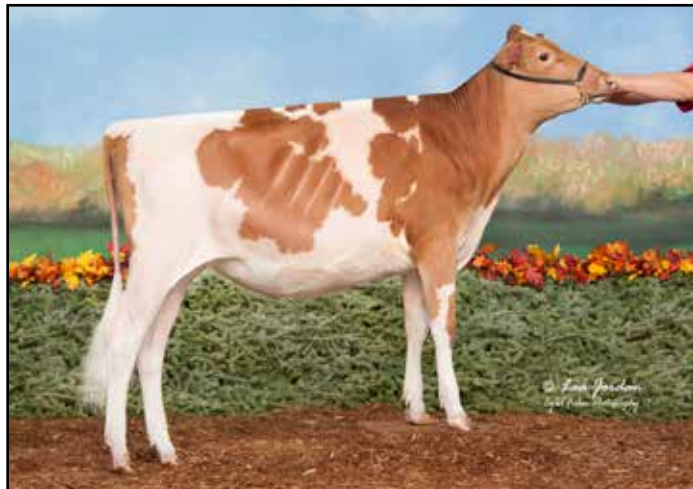

**Springhill JCP Blaire**  
Reserve Jr. All-American Fall Calf 2022  
Junior Champion Ohio State Fair 2022  
Maternal Sister to Lot 76

**SPRINGHILL JD BEYONCE-ETV**

**A2A2**

Owner: Springhill, Big Prairie, OH  
840003265818556 Born: 03-02-2023 Tag # 1020  
PA: -267M +0.10% +4F +0.05% -2P -6CM\$ -12NM\$  
+0.7PTAT +1.1UDC +1.5FLC -0.9DPR +0.6PL +24CPI 2.87SCS

**Preliminary genomics:**  
-363M +0.17% +13F +0.06% -1P -1.3DPR  
+0.6PL +17NM\$ 39NM%ile +24CM\$  
2.95SCS -1.4HCR -2.9CCR  
+0.10LIV +0.10GL -1.70EFC  
PTAT +1.0 +0.7UDC +2.1FLC CPI +34

**76**

**SPRINGHILL JACK DANIELS-ETV-P**

840003151591428 551GU911 A2A2  
04/23 USDA GPTA -365M +0.09% -2F +0.08% +1P  
-1.7DPR +0.1PL -85NM\$ 10NM%ile -77CM\$ 56% Rel  
2.92SCS -1.90HCR 29% Rel -2.80CCR 33% Rel  
-0.30LIV 29% Rel 0.00GL 42% Rel -4.50EFC 30% Rel  
AGA 04/23 PTAT +1.3 +1.6UDC +3.0FLC 56%Rel PTI +38

**SPRINGHILL JUDGMENT BLITZEN-ET**

USA000068034278 A1A2 Appraisal: EX 92 @ 7-10 (EEVEV)  
2-05 365D 2X 19850M 5.0% 988F 3.6% 711P DHIA  
3-11 313D 2X 17590M 4.8% 847F 3.2% 571P 97  
4-11 365D 2X 22340M 4.6% 1026F 3.6% 803P DHIA  
6-08 349D 2X 23830M 4.7% 1131F 3.5% 837P 96  
7-09 305D 2X 18744M 4.5% 840F 3.7% 695P Proj. Act.  
Nominated All-American Aged Cow 2021  
Member, All-American Jr. Best Three Females 2015  
Reserve Junior Champion Ohio State Fair 2015

**IDLE GOLD A HERALD-P**

USA000097002947 54GU499 A2A2  
04/23 USDA GPTA -636M +0.16% -3F +0.10% -4P  
-0.9DPR +0.0PL -62NM\$ 15NM%ile -49CM\$ 80% Rel  
2.80SCS -0.50HCR 33% Rel -1.70CCR 43% Rel  
-0.70LIV 27% Rel 0.30GL 85% Rel -3.00EFC 32% Rel  
AGA 04/23 PTAT +0.7 +0.9UDC +1.7FLC 79%Rel PTI +13

**SPRINGHILL MENTOR JAZZY-ET**

USA000068031553 A2A2 Appraisal: EX 95 @ 6-09 (EEEEEE)  
4-06 365D 2X 34720M 5.2% 1799F 3.6% 1260P\* DHIA

**SPRINGHILL JUDGMENT-ET**

USA000068030403 200GU118 A2A2  
04/23 USDA GPTA -429M +0.16% +7F +0.03% -10P  
-1.5DPR +1.7PL +62NM\$ 40NM%ile +67CM\$ 94% Rel  
2.83SCS -0.40HCR 55% Rel -3.00CCR 79% Rel  
0.20LIV 60% Rel -0.30GL 96% Rel 1.60EFC 62% Rel  
AGA 04/23 PTAT +0.4 +1.2UDC +1.3FLC 93%Rel PTI +13

3rd - 9th Dams:

**YELLOW CREEK LEGEND BEAUTIFUL** 88 @ 5-04  
4-10 365D 2X 18150M 4.4% 792F 3.6% 661P DHIA  
**YELLOW CREEK GOLIATH BRIGHT** 88 @ 4-09  
3-04 305D 2X 18260M 4.6% 849F 3.5% 634P DHIA  
**YELLOW CREEK MAGIC BELL** 82 @ 5-07  
6-06 365D 2X 19010M 4.2% 798F 3.7% 706P 99  
**YELLOW CREEK K BRENDA** 86 @ 8-03  
7-07 305D 2X 21870M 4.1% 900F 3.4% 733P DHIA  
2015D 116610M 4.7% 5481F 3.5% 4044P LIFE  
**YELLOW CREEK FAYETTE BARBARA** 76 @ 2-03  
**YELLOW CREEK CHOICE BLOSSOM** 92 @ 7-08  
Gold Star Dam - 1983  
6-00 365D 3X 37860M\*4.1% 1537F\*2.9% 1099P\* DHIA  
2072D 154830M 4.3% 6686F 1.3% 2032P LIFE  
**YELLOW CREEK NOBLE ROSEBLOOM** 91 @ 5-06  
4-09 365D 2X 24750M\*4.1% 1012F DHIA

**YELLOW CREEK ROYALTY BEA**

USA000068021359 Appraisal: 90 @ 5-10 (90/87)  
2-00 282D 2X 11650M 4.6% 537F 3.1% 359P 100  
3-00 325D 2X 17530M 4.3% 753F 3.1% 543P 77  
4-01 365D 2X 24940M 4.2% 1047F 3.2% 796P DHIA  
5-03 315D 2X 24100M 4.0% 976F 3.0% 724P 101  
7-02 365D 2X 24150M 4.6% 1104F 3.1% 758P DHIA  
1841D 110190M 4.4% 4795F 3.1% 3455P LIFE  
Dtr: SPRINGHILL TILLER BEAUTIFUL-ET 86 @ 2-09 (87/86)  
2-01 365D 2X 26460M 4.1% 1096F 3.3% 868P DHIA



**Kronk Farm Jackpot Sunkist**  
Dam of Lot 77

**Sunkist!**

Honorable Mention All-American Winter Yearling 2022  
1st Winter Yearling NGS-Harrisburg 2022  
3rd Winter Yearling NGS-Madison 2022

**77**

**SPRINGHILL A PIE SUNKIST**

Owned by Springhill, Big Prairie, OH  
840003265818574 Born: 04-24-2023 Tag # 1038  
PA: -270M +0.00% -13F +0.01% -10P -108CM\$ -110NM\$  
+0.3PTAT +0.4UDC +1.6FLC -1.6DPR +0.8PL -17CPI 2.88SCS

**INDIAN ACRES AMERICAN PIE**

USA000068016348 31GU618 A2A2  
04/23 USDA GPTA -10M -0.17% -30F -0.03% -6P  
-2.0DPR +3.1PL -73NM\$ 10NM%ile -71CM\$ 98% Rel  
2.74SCS -3.80HCR 70% Rel -3.00CCR 90% Rel  
0.10LIV 74% Rel 0.90GL 97% Rel -6.90EFC 78% Rel  
AGA 04/23 PTAT +0.1 +0.4UDC +2.1FLC 98%Rel PTI -18

**KRONK FARM JACKPOT SUNKIST**

USA000097011312  
*Just fresh Senior Two-Year-Old*

3rd & 4th Dams:

**KRONK FARM CASPIAN SARASODA** 75 @ 2-03  
**GR-KRONK FARM YB SODA POP** 82 @ 7-06  
6-09 336D 2X 26050M 3.6% 945F 3.2% 833P 96  
2089D 148470M 3.7% 5526F 3.2% 4794P LIFE  
*2nd Senior Two-Year-Old Indiana State Fair 2015*

**IDLE GOLD E CHALLENGE-ET**

USA00000604268 1GU418 A2A2  
04/23 USDA GPTA -545M +0.16% +2F +0.10% -1P  
+1.0DPR +1.0PL +140NM\$ 40NM%ile +152CM\$ 98% Rel  
2.88SCS -2.90HCR 81% Rel 1.20CCR 95% Rel  
-0.80LIV 86% Rel -0.20GL 99% Rel -6.50EFC 88% Rel  
AGA 04/23 PTAT -0.3 -0.4UDC +0.9FLC 98%Rel PTI +7

**INDIAN ACRES MM PISTACHIO PIE**

USA000003076310 Appraisal: 94 @ 5-00 (95/90)  
4-10 365D 2X 26187M 5.1% 1330F 3.6% 939P 99

**SPRINGHILL JACKPOT-ET**

USA000068030404 7GU437 A2A2  
04/23 USDA GPTA -572M +0.20% +7F +0.07% -8P  
-2.2DPR -0.3PL -37NM\$ 20NM%ile -30CM\$ 94% Rel  
2.90SCS -0.80HCR 54% Rel -4.20CCR 79% Rel  
-1.20LIV 61% Rel 0.70GL 95% Rel -1.20EFC 61% Rel  
AGA 04/23 PTAT +0.7 +0.9UDC +2.1FLC 93%Rel PTI +6

**KRONK FARM GINORMO SQUIRT**

USA000097006528 Appraisal: + 83 @ 3-01 (++)G+V)  
2-06 307D 2X 14550M 5.9% 857F 3.5% 506P 94 95



# Index

## Ayrshires

Live Lots	Tag #	Lot #
CLASSIC MIMOSA MODEL-ET	3659	34
GVP REALITY B GABRIELLA-ET	3409	20
KOZY KOUNTRY GENTLEMAN X MOJO MARCH CALF		36
MISS DYNAMIC GENESIS	3711	27
OLD-BANKSTON-JC LL RAVISH-ET	3139	14
PALMYRA ALASKA B GINGERBREAD	3525	29
PALMYRA BLACKJACK L GLAMOUR	3535	24
PALMYRA BLACKJACK R GLAD-ET	3551	26
PALMYRA JAMAICA A RUTH	3647	11
PALMYRA JAMAICA R GINGER	3527	25
PALMYRA JAMAICA RR GINGER	3638	31
PALMYRA JAMAICA S GINGER	3634	30
PALMYRA MAGELLAN L GINGER	3261	28
PALMYRA RADISSON R ROSALIE	3433	18
PALMYRA REAGAN L BETHANY	3615	3
PALMYRA REMSBERG B BRINKLEY-ET	3540	1
PALMYRA REYNOLDS X GARDENIA MARCH CALF		22
PALMYRA RINGER R GABRIELLA	3606	21
PALMYRA RINGER R ROSY	3601	15
PALMYRA RUSHMORE G PATSY-ET	3642	32
PALMYRA RUSHMORE R BAILEY	3426	2
PALMYRA SHOCKWAVE L RINA-ET	3703	8
PALMYRA-SPRINGHILL P ROBIN	3302	4
SPRINGHILL BLACKJACK ROSE-ET	3303	12
TOPPGLEN B WISHED-ET	255	33

Choices	Lot #
REYNOLDS/AUTOGRAPH X ALIBI MARCH '24 CHOICE	35
RINGER X ROSY SEPTEMBER '23 CHOICE	13
STRYKER/BOLSONARO DECEMBER '23 CHOICE	7
WICKED X REJOICE SEPTEMBER '23 CHOICE	6

Embryos	Lot #
4 #1 BLACKJACK X LOCHINVAR B RUTH IVF EMBRYOS	5
4 #1 BURDETTE X CALIMERO R ROSY IVF EMBRYOS	17
4 #1 JAMAICA X BD ROSY IVF EMBRYOS	16
4 #1 MAGELLAN X B RIBBON IVF EMBRYOS	9
4 #1 PREDATOR X B RIBBON IVF EMBRYOS	10
4 #1 REYNOLDS X GARDENIA IVF EMBRYOS	23
4 BLACKJACK X GIGI IVF EMBRYOS	19

## Guernseys

Live Lots	Tag/Tattoo #	Lot #
COUNTRY LANE NEWTON ANGEL	CL84	63
HARTDALE FREEDOM CURIOSITY	H63	62
RHG VILLA JD VELVET-ETV	137	74
SNIDER HOMESTEAD HELIOS PENNY		73
SNIDERS HP GG ANASTACIA-ETV	HG75	72
SPRINGHILL A PIE SUNKIST	1038	77
SPRINGHILL A PIE USEFUL-ETV	5874	53
SPRINGHILL DESIGN JONQUEL	929	47
SPRINGHILL DRONE JESSICA	970	42
SPRINGHILL ELMHURST JAMAICA	963	39
SPRINGHILL HELIOS JASSY	941	40
SPRINGHILL HURRICANE JEAN-TW	974	46
SPRINGHILL JAMES FARAH-ETV	976	68
SPRINGHILL JAMES UH OH	872	58
SPRINGHILL JAMES UNA	995	57
SPRINGHILL JAZZYS JOHNNY-ETV	836	37
SPRINGHILL JCP FAE-ETV	1004	69
SPRINGHILL JCP MELISSA-ETV	1014	71
SPRINGHILL JCP UNCOMMON	885	56
SPRINGHILL JD BEYONCE-ETV	1020	76
SPRINGHILL JUNGLE URVI	1033	59
SPRINGHILL LATIMER UNITE	907	55
SPRINGHILL LONESTAR MARIAH-ETV	891	75
SPRINGHILL PT JOANNA 9730-ET	9730	45
SPRINGHILL TAYLYN	1005	67
SPRINGHILL THEO JONESBORO	1017	41
SPRINGHILL THEO MJ	985	44
SPRINGHILL TILLER CALICO-ETV	829	60
SPRINGHILL TK JAZENIA-ETV	900	38
SPRINGHILL TOP JULISSA	988	51
SPRINGHILL VENGEANCE JOSTLED	1036	43
SPRINGHILL VENGEANCE TAYA-ETV	1005	65
UNOS JD UNITE-ETV	U7	52

Choices	Lot #
DRONE/TORPEDO X JOYCE CHOICE	66
JAMES DEAN X UNIQUE MAY CALF CHOICE	50
JAVA-P X AMANDA JULY CALF CHOICE	70
JC PENNEY/TORPEDO X CONNY DEC. CALF CHOICE	48

Embryos	Lot #
3 VENGEANCE X TAYTE IVF EMBRYOS	49
4 #1 AMERICAN PIE X JOYCE IVF EMBRYOS	54
4 #1 JC PENNEY X FIESTA IVF EMBRYOS	64
5 #1 GOLDMINE X JULIET IVF EMBRYOS	61

## Sale Schedule

**Friday, May 26**

4:00pm - 8:00pm | Cattle viewing with light refreshments

**Saturday, May 27**

11:00am | Sale Start | Food truck on site - Crazy Nate's Barbecue



## AGA Sales Code

**Terms:** The terms of the sale are cash, check, credit card, wire transfer or certified check for the full purchase price in U.S. funds on sale day. Parties unknown to the seller or sale management who desire to pay by check should furnish bank statement or certified check. All payments by credit card made to the sale clerk will incur a convenience fee. If other arrangements for payment are made with the seller, then a written document acknowledging such terms signed by both parties must be filed with the sale clerk prior to release. All payments must be made to the sale clerk. No release will be given prior to satisfactory settlement, whereupon a signed order from the clerk must be presented to the barn superintendent. Seller retains title until payment has been honored unless other arrangements are made. Buyers are entitled to warranties as listed below only after full compliance with those terms. Those purchasing by absentee bid must pay within 10 days of the sale and must provide valid credit card information prior to the sale. If payment is not received within 10 days of the sale the credit card will be charged along with the convenience fee incurred.

**Sale Positive:** The highest bidder shall be the buyer. Every animal is pledged to absolute sale unless withdrawn for just cause. In case of dispute the animal shall again be put up for advance bids. If there be no advance bid, the auctioneer shall indicate the party whose bid he recognized. Other claimants will be given an opportunity to increase the bid. Bidding directly or indirectly on an animal in which the bidder or any person for whom the bid is made has an ownership interest is prohibited unless the intention to bid is disclosed specific to each animal in the catalog and/or announced when the animal enters the ring.

**Certificates of Registration:** Certificates of registration or identification (whichever applies) showing transfer to the buyer on the records of the American Guernsey Association will be furnished by the seller for each animal at no cost within a reasonable period of time. An animal may not be transferred back to seller within a period of one year following the sale except at the discretion of the American Guernsey Association. Registry certificates show ownership on the record of the American Guernsey Association, but are not documents of title.

**Catalog Information:** The material in this catalog has been carefully edited. Any errors, omissions or information noted after printing of the catalog will be announced. Such announcements will take precedence over printed matter in the catalog. In any event, neither the sponsor nor the sale manager assumes personal responsibility for errors or omissions. The American Guernsey Association assumes no responsibility for the accuracy of the breeder supplied information which is designated in the pedigree.

**Risk:** All animals are at the buyer's risk as soon as struck off, but will be cared for at no cost for 24 hours. Buyers must make arrangements for the care of their purchases beyond the 24 hour period. Animals are solely at the seller's risk prior to being struck off, including that time while under the care and supervision of the sponsor or sale manager.

**Warranties:** The seller or consignor warrants clear title to the animal and the right to sell same. Each animal is sound and healthy unless otherwise noted in the catalog or announced from the auction stand. Every precaution will be taken to represent the true physical condition of the animal exactly as it is known. Examination of all purchases should be made immediately after the purchase and if found not to be as represented, then a complaint must be reported to the sale management before the close of the sale. In the event no complaint is filed, it is understood that the buyer assumes all risks, after which no representation of the seller can be made through the sale manager. Heifers that have never calved are not guaranteed as to the condition of their udders following calving. In complete dispersal sales, cattle are sold "as is" unless stated otherwise in the catalog, and if so stated, all claims must be made within 30 days following the complete dispersal. All warranties cease when the animal is resold by the original purchaser. Seller warrants that the parentage of the animal or embryos is accurately recorded. Should any process endorsed by AGA prove otherwise, seller shall make settlement satisfactory to buyer for no more than the purchase price of the animal or embryo package.

**Breeding Warranties:** FEMALES - Any female when sold that has freshened normally within 90 days of the date of sale is, by the fact, considered a breeder. Should any other female when fresh over 90 days at the time of the sale, fail to become pregnant within four months of sale date after having been bred regularly and after having been examined by a licensed veterinarian, the matter should be reported in writing to the seller within 150 days of the sale date. Should any heifer, when less than 20 months of age when sold, fail to become pregnant within 120 days of her first recorded breeding date, after having been bred regularly and examined by a licensed veterinarian, the matter shall be reported in writing to the seller within 150 days of the first recorded breeding, or before the heifer reaches 24 months of age, whichever comes first. The seller shall either prove the animal a breeder by confirming her pregnant to a Registered Guernsey bull within 120 days at their own expense or refund the full purchase price. The seller will have 30 days, or a period mutually agreed upon by both parties, in which to take possession of the animal following notification from the buyer. The buyer must immediately make the animal available to the seller upon invoking this warranty. Should the owner refund the purchase price, ownership in the animal reverts to the seller. Females bred when sold and pronounced in calf are presumed to be pregnant, but pregnancy is not guaranteed unless so announced. The seller makes no warranty that pregnant females will deliver calves or that they will carry them full-term. Superovulation or flushing a female after the sale negates any breeding warranty. MALES - Should any bull, after reaching the age of 14 months, fail to prove a breeder, after being used for four months on cows known to be breeders, the matter shall be reported in writing to the seller. The seller shall then have the privilege of 120 days in which to prove the bull a breeder before refunding the purchase price or making other settlement satisfactory to buyer. Males (A.I. Use) - Should any bull upon reaching the age of 16 months fail to produce semen meeting the buyer's quality standards or fail to pass required health tests and examinations, the matter shall be reported in writing to the consignor. At such time, the seller shall refund any payments made by the buyer and the buyer shall return the bull. The remedies stated herein shall be the exclusive remedies.

**Health Warranty:** The seller will provide an official health certificate suitable for interstate shipment to the buyer for each animal. Each animal, other than calves under four months of age, has passed a negative test for tuberculosis within 30 days of the sale date. Each female other than official, calfhood vaccinates under 18 months of age has passed a negative test for brucellosis within 30 days of the sale date. Herd and/or area accreditation and certification status printed in the catalog for each animal. Health tests and conditions for export sales or sales to states with health requirements additional to those indicated above or disclosed are at the sole risk and responsibility of the buyers unless other arrangements are made with the seller and disclosed to the sponsor and/or sale manager prior to the sale. The result of any future health test is not guaranteed.

**THE WARRANTIES STATED HEREIN ARE IN LIEU OF ALL OTHER WARRANTIES, EXPRESS OR IMPLIED, OF MERCHANTABILITY OR FITNESS FOR A PARTICULAR PURPOSE. THERE ARE NO OTHER WARRANTIES WHICH EXTEND BEYOND THE DESCRIPTION ON THE FACE HEREOF.**

**Shipping:** Assistance will be given in loading and shipping animals after the sale, but no risk is assumed by anyone associated with the sale when such assistance is given. All costs, risks and responsibilities are borne by the buyer unless other arrangements are made. Transportation charges on all animals subject to adjustment shall be paid by the shipper.

**Absentee Bidders:** While it is preferable for prospective bidders to attend the sale in person, for the convenience of those not present, members of the sales force are qualified to act and will gladly represent you. Any person handling a bid for an absentee buyer does so as agent only and is not responsible in any way for any animal he may purchase in that capacity. Others handling bids for absentee buyers should identify themselves to the sponsor or sale manager before the sale to ensure that the terms of the sale are complied with.

**Responsibility:** The seller is the responsible party for all recommendations and warranties. The sale manager, auctioneer and/or sponsor are acting as agents only and are not responsible in any way, but will endeavor to protect the interests of both buyer and seller. The sale manager, sponsor, seller or anyone associated with the sale will not be responsible for accident, injury or property loss to anyone attending the sale. Provided the terms of the sale have been adhered to, the sale manager or sponsor will not be liable for any amounts of money not paid by a purchaser of any animal, at any time. The sale manager and sponsor will be responsible only for transmitting to the seller net proceeds of funds actually received from a purchaser. In submitting the entries and in selling the animals listed in this sale, the seller or consignor subscribes to the various regulations and requirements as set forth above and assumes full responsibility for his animals.

In no event shall the Seller or the American Guernsey Association be liable for damages of any nature, including without limitation special, direct, indirect, incidental or consequential damages, whether or not relating to or in any manner resulting or arising out of any non-conformity to the warranties herein, any performance or non-performance of any of the obligations or delay of delivery or failure to deliver for whatever cause, other than damages expressly provided for above. In no event shall seller's liability exceed the sale price of the animal.

*Thank you to Campbell-Run Farms for donating hay for the sale!*



Mark & Dave Campbell & Families  
1155 Campbell Run Rd, Ford City, PA 16226  
Mark 724-859-8132 | Dave 724-664-7176



*Farming for five generations | Registered holsteins & high quality hay*



