

Ohio



Spring
Sale

2023

FRIDAY, APRIL 21ST, 2023 • 11 AM
WAYNE COUNTY FAIRGROUNDS • WOOSTER, OHIO



HOLSTEIN ASSOCIATION TERMS AND CONDITIONS FOR PUBLIC SALES

EFFECTIVE MARCH 2, 1996 - Amended October 1, 1997, June 28, 2000, June 23, 2002, and March 26, 2010

TERMS: The terms of the sale are cash unless arrangements are made prior to the sale or are printed in the sale catalog. Only when the above conditions are met will the buyer be entitled to the warranties listed below. In no case will animals be released unless settlement is made with the clerk of the sale.

RESPONSIBILITY: The seller, buyer, and manager of this sale are obligated to comply with the provisions of these terms and conditions.

EXPORT SALES: Buyer assumes all responsibility for health tests required by the importing country.

BIDS: The highest bidder is the buyer. Bidding parties or their agents are responsible for all bids placed. Every animal or lot presented for bidding is pledged to absolute sale. In case of dispute, the animal or lot will again be put up for advance bids, and if there is no advance bid, the animal or lot will be sold to the person the auctioneer accepted the last bid from. In case two or more claim the bid, the auctioneer will indicate the party whose bid he recognized. Other claimants will be given an opportunity to increase the bid and bidding will be restricted to the two or more claimants.

BY-BIDDING: Bidding directly or indirectly by the sole owner of any animal or lot is prohibited unless the intention to bid is disclosed specific to each animal in the catalog and announced when the animal enters the ring. Bidding by any member of a partnership, syndicate, or other entity having an ownership interest in an animal or lot is permitted.

TRANSFER OF OWNERSHIP: For all Registered HolsteinsSM, the transfer of ownership to the buyer will be recorded on the records of Holstein Association USA and a certificate of registration showing that transfer of ownership will be provided to the buyer free of charge. For embryos, the transfer of ownership to the buyer will be recorded on the records of Holstein Association USA free of charge to the buyer.

RISK: All animals located at sale site are at the purchaser's risk as soon as struck off, but will be cared for free of charge for a maximum of 24 hours following the end of the sale.

WARRANTIES:

- 1) Each consignor warrants clear title to the animal or lot, and the right to sell same.
- 2) To the best of the seller's knowledge, each animal is sound and healthy in every respect and embryos have been recovered, processed, frozen, transferred and graded in keeping with IETS recommendations unless otherwise noted in the catalog or announced from the auction stand. Every precaution will be taken to represent the physical condition of each lot exactly as is known. Examination of all purchases should be made immediately after the purchase and before the close of the sale, and if found not to be as represented, complaint must be reported to the sale management before the close of the sale. In the event no complaint is filed, it is understood that the buyer assumes full ownership in the case of animals at sale site together with all risks, after which no representations of the seller can be challenged through the sale management. Heifers that never calved are in no way guaranteed as to the condition of their udders following calving.
- 3) **Breeding Warranty**
The seller guarantees all animals to be breeders, but not beyond the purchase price, with the following understanding:
 - a. Males - Should any bull after reaching the age of fourteen months fail to prove a breeder after being used for two months on cows or heifers known to be breeders, the matter shall be reported in writing to the seller within three months of the sale date. The report must include the animal's examination record, a written statement of treatment, and a statement of the animals' inability to breed,

by a licensed veterinarian. The seller has the option to refund the purchase price or make other settlement that is satisfactory to the buyer. In either case the rights of ownership of the animal return to the seller. The seller makes no guarantees with respect to the ability to freeze semen.

- b. Females - All females are guaranteed to be breeders with the exception of:
 1. Cows over 7 years of age when sold;
 2. Cows and/or heifers carrying a pregnancy that is the result of an embryo transfer.

Report of a non-breeder must occur in writing within 3 months of the date of sale or before the animal reaches 21 months of age and must be submitted to the seller. The report must include the animal's examination record, a written statement of treatment, and a statement of the animals' inability to breed, by a licensed veterinarian. The seller has the option to refund the purchase price or make other settlement that is satisfactory to the buyer. In either case the rights of ownership of the animal return to the seller.

Females bred when sold and pronounced in calf are presumed to be pregnant but pregnancy is not guaranteed unless so announced. The seller makes no warranty that pregnant cows will deliver calves or that they will carry calves full term.

- c. If, after the sale, embryos or oocytes are recovered from a female or an attempt is made to superovulate her, this negates the breeding warranty unless there is a separate written agreement between buyer and seller.

SHIPPING: Assistance will be given in arranging shipping of the animals after the sale. All costs, risks and responsibility will be borne by the purchaser.

PEDIGREE INFORMATION: All production, classification, type and production summaries are current. Only information recorded on Holstein Association USA pedigrees is used. Any production or classification records supplied by the seller or consignor will be properly identified as provided by owner. Records in progress are identified as such.

GENOMIC INFORMATION: If genomic information on the animal or embryo is available, it must be dated and disclosed at or before the time of sale.

EMBRYO TRANSFER: All registered animals that have resulted from embryo transfer are identified with one of the following suffixes in the name: ET, ETS (from split embryo), or ETN (from nuclear transfer). If unregistered, the appropriate technology will be identified. Donor dams are identified.

HEALTH WARRANTY: The seller will provide an official health certificate to the buyer for each animal showing the results of all health tests made in preparation for this sale as required by the state where the cattle reside. Other health tests completed for this sale will be disclosed.

ERRORS: The material in this catalog has been carefully edited. If any errors or omissions are discovered, they will be announced. Such announcements take precedence over that printed in this catalog.

ACCIDENT: The sale management, the consignors, and the owner of the grounds will not be responsible in any case for the condition of the grounds or the behavior of the animals and disclaim any liability in the event of personal accident or property loss.

LIMITATIONS OF WARRANTIES: Warranties contained herein, unless terminated earlier, will cease upon the resale of an animal.

2023 Ohio Spring Sale

Friday, April 21, 2023 • 11:00 AM

Wayne County Fairgrounds, Wooster, Ohio

(GPS Address: 199 Vanover St, Wooster, OH 44691)



Make plans to join us for a Dairy Judging Clinic at the Ohio Spring Sale!

Thursday Evening, April 20th at 7pm at the Wayne County Fairgrounds.

All skill levels are encouraged to attend- even if you have never tried judging before, come check it out! Refreshments will be served and 4-H participants will be entered into a drawing to win vouchers towards a purchase at the sale as well as vouchers being offered at the sale for 4-H kids!

Sales Staff

Randall Kiko..... 330-831-0174
-Auctioneer

Rudy Kiko.....330-540-2416
-Pedigrees

Chad Griffith.....513-543-2315
-Cowbuyer

Ken Janes..... 330-464-4134

Wyatt Schlauch..... 330-275-7822

Eric Topp..... 419-953-6448

Chris Lahmers..... 614-306-7194

Dallas Rynd..... 740-207-5005

Bill Indoe..... 330-608-9770

Ted Renner..... 330-466-1196

Ben Simpson..... 740-312-5865

Hannah Simpson..... 330-581-3930

Jason Miley..... 330-466-8509

Logan Schlauch.....330-275-2024
-Sale Crew

Catalog & Sale Updates can be viewed online

@ www.ohioholstein.com, cowbuyer.com & dairy agenda today



View/bid online in Real Time

at www.cowbuyer.com

*Bidders must pre-register & be pre-approved.

*Contact Aaron Tompkins if you need assistance at 336-363-4639

Terms of Sale: Cash or good check sale day. For all other terms and conditions refer to the Holstein Association Terms and Conditions page in this catalog.

Sale Sponsored & Managed By:



Ohio Holstein Association

1375 Heyl Road, PO Box 479

Wooster, OH 44691

330-264-9088 Fax 330-263-1653

email: oholstein@sssnet.com

Website: www.ohioholstein.com



Colganados D Avianca-RED-ET EX-96,3E EEEEE

**All-American R&W Aged Cow 2019*

(Dam of Lot 1)

LOT 1 #6281
Oakfield US Adore-RED-ET
 3217509465 99%RHA-I
 Born 3/17/21

Due 5/14/23 to
551HO5617 Altitude-RED (sexed)

Pine-Tree Dairy
 8586 Benner Rd
 Marshallville, OH 44645
 330-466-8916

Riverdown Unstopabull-RED
 11801450C 12/22 PTA +1975GTPI
 +1.1PL+2.18T +2.20UDC +1.39FLC
 Avalanche X Applejack

Colganados D Avianca-RED-ET
9-04 EX-96,3E EEEEE 3012559998
 1-10 365 15270 4.5 693 4.0 616
 3-07 323 24790 4.1 1007 3.5 857
 4-07 365 24700 4.2 1028 3.7 915
 5-10 365 34200 3.9 1345 3.5 1182
 7-06 363 41610 3.7 1536 3.4 1429
 Lifetime 149740 4.0 6051 3.6 5374
 Sire: Sxcientific Destry-ET*RC
 (Pictured above)

**All-American R&W Aged Cow 2019*
**R&W Res, Grand Champ Royal 2019*
**1st Aged Cow N-E Spring Nat'l R&W 2021*

LOT 2 Embryos
 *Selling 3-#1 IVF female embryos
 sired by Tango-RED
Sire: Golden-Oaks Tango-RED-ET
 3209185764 12/22 PTA +2238GTPI
 +4.24T +3.11UDC +1.99FLC 80%R
 Altitude-RED X VG-86 Jordy-RED
Dam: Adore-RED (She sells as Lot 1)

2nd Dam:
KHW Regmnt Apple A1-RED-ETN
VG-87 VEVVV
 2-04 314 20130 4.8 975 3.8 775
Clone of: (Pictured w/ Lot 5)
KHW Regiment Apple-RED-ET EX-96,4E
 9-01 365 36750 4.3 1582 3.5 1280
-Unanimous All-Am Jr 2yr-old 2006
-All-American R&W Jr 2yr-old 2006
-HHM All-American Jr 3yr-old 2007
-Nom. All-American 5yr-old 2009
-Res. All-Canadian 5yr-old 2009
-All-Am R&W Aged Cow 2011
-2013 HI Impact R&W Cow of the Year
-\$1 million Global Glamour Sale Topper
**Maternal sister to Advent-RED*

3rd Dam:
Kamps-Hollow Altitude-ET
EX-95,2E EEEEE DOM
 7-00 365 39690 4.7 1849 3.5 1385
 Lifetime 144460 4.4 6295 3.7 5288

4th Dam:
Clover-Mist Alisha-ET
EX-93,3E EEEEE DOM
 8-07 365 36920 4.2 1553 3.4 1258
 Lifetime 226470 4.7 10659 3.6 8149

5th Dam: Clover-Mist Augy Star-ET*RC
EX-94,4E EEEEE DOM
 7-10 365 43140 5.0 2136 3.3 1421
 Lifetime 206250 4.7 9793 3.5 7187

6th Dam:
D-R-A August EX-96,4E EEEEE DOM
 8-05 365 27460 4.3 1187 3.2 871
 Lifetime 190200 4.4 8281 3.3 4457
**Nom. All-American Aged Cow 1986*
**All-Wisconsin Aged Cow 1987*

7th Dam:
D-R-A Ideal Precious Leader EX-90,2E
 7-06 358 20090 3.9 787 3.4 765

8th Dam:
D-R-A Princess Lad Leader EX-90,3E
 9-05 305 19160 4.2 809



Ms Apple Andringa-RED-ET EX-94,2E EEEEE

**All-Am Red&White Milking Yearling 2017*

(Dam of Lot 3)

LOT 3 #159
Stolhaven Jo Alicent-RED-ET
 3269683305 99%RHA-I
 Born 12/13/22

*Jordan Eby and
 Robert & Lindsay Lafollette*
 62150 County Rd 3
 Elkhart, IN 46517
 574-238-7971

***Potential 9th generation EX!**

Cycle McGucci Jordy-RED
 3131666411 12/22 PTA +1687GTPI
 +2.97T +2.22UDC +3.21FLC 99%R
 McGucci X EX-90 Gold Chip

Ms Apple Andringa-RED-ET
6-03 EX-94,2E EEEEE 3131999852
 2-00 250 20570 4.7 969 3.5 715
 2-10 360 35650 4.3 1519 3.4 1195
 4-11 365 36900 4.7 1735 3.6 1344
 Sire: Scientific B Defiant-ET*RC
 (Pictured above)

**All-Am R&W Milking Yrlg 2017*

Mat. sisters include:

Miss Apple Snapple-RED EX-96
**Un. All-American R&W 4yr-old 2017*

Ms Candy Apple-RED EX-94
**Un. All-American 4yr-old 2013*

Ms Delicious Apple-RED EX-94
**Red Impact Cow of the Year 2019*

2nd Dam: (Pictured w/ Lot 5)
KHW Regiment Apple-RED-ET
EX-96,4E EEEEE DOM
 4-01 365 35750 4.7 1682 3.7 1314
 7-00 365 33280 5.0 1564 3.6 1191
 9-01 365 36750 4.3 1582 3.5 1280
 Lifetime 240640 4.7 11394 3.7 9013
-Unanimous All-Am Jr 2yr-old 2006
-All-American R&W Jr 2yr-old 2006
-HHM All-American Jr 3yr-old 2007
-Nom. All-American 5yr-old 2009
-Res. All-Canadian 5yr-old 2009
-All-Am R&W Aged Cow 2011
-2013 HI Impact R&W Cow of the Year
-\$1 million Global Glamour Sale Topper
**Maternal sister to Advent-RED*

3rd Dam: Kamps-Hollow Altitude-ET
EX-95,2E EEEEE DOM
 7-00 365 39690 4.7 1849 3.5 1385
 Lifetime 144460 4.4 6295 3.7 5288

4th Dam: Clover-Mist Alisha-ET
EX-93,3E EEEEE DOM
 8-07 365 36920 4.2 1553 3.4 1258
 Lifetime 226470 4.7 10659 3.6 8149

5th Dam: Clover-Mist Augy Star-ET
EX-94,4E EEEEE DOM
 7-10 365 43140 5.0 2136 3.3 1421
 Lifetime 206250 4.7 9793 3.5 7187

6th Dam: D-R-A August
EX-96,4E EEEEE DOM
 8-05 365 27460 4.3 1187 3.2 871
 Lifetime 190200 4.4 8281 3.3 4457
**Nom. All-American Aged Cow 1986*
**All-Wisconsin Aged Cow 1987*

7th Dam:
D-R-A Ideal Precious Leader EX-90,2E
 7-06 358 20090 3.9 787 3.4 765

8th Dam:
D-R-A Princess Lad Leader EX-90,3E
 9-05 305 19160 4.2 809

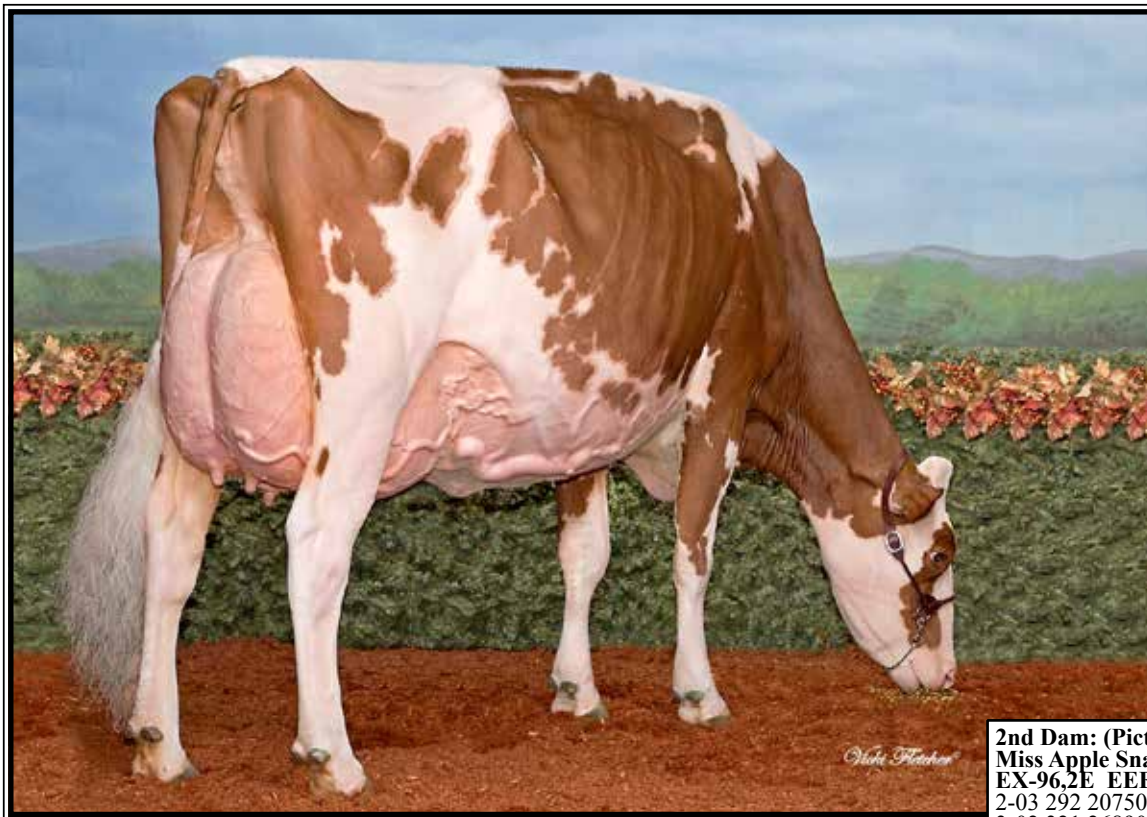

Miss Apple Snapple-RED-ET EX-96,2E EEEEE

**Unanimous All-American Red & White 4yr-old 2017
(2nd Dam of Lot 4)*

2nd Dam: (Pictured above)
Miss Apple Snapple-RED-ET
EX-96,2E EEEEE
 2-03 292 20750 4.0 833 3.6 754
 3-02 321 26890 4.0 1075 3.6 962
 4-02 365 38030 4.1 1547 3.7 1413
**Res. All-American R&W 125,000 lb Cow 2019*
**Un. All-American R&W 4yr-old 2017*
**Res. All-Canadian R&W 4yr-old 2017*
**Nom. All-Canadian B&W 4yr-old 2017*
**HM All-Canadian R&W Junior Cow 2016*
**Res. All-American R&W Jr 3yr-old 2016*
**Un. All-American R&W Jr 2yr-old 2015*

3rd Dam: (Pictured w/ Lot 5)
KHW Regiment Apple-RED-ET *CV
EX-96,4E EEEEE DOM
 9-01 365 36750 4.3 1582 3.5 1280
 Lifetime 240640 4.7 11394 3.7 9013
-Unanimous All-Am Jr 2yr-old 2006
-All-American R&W Jr 2yr-old 2006
-HHM All-American Jr 3yr-old 2007
-Nom. All-American 5yr-old 2009
-Res. All-Canadian 5yr-old 2009
-All-Am R&W Aged Cow 2011
-2013 HI Impact R&W Cow of the Year
-\$1 million Global Glamour Sale Topper
**Maternal sister to Advent-RED*

4th Dam:
Kamps-Hollow Altitude-ET *CV
EX-95,2E EEEEE DOM
 7-00 365 39690 4.7 1849 3.5 1385
 Lifetime 144460 4.4 6295 3.7 5288

5th Dam:
Clover-Mist Alisha-ET
EX-93,3E EEEEE DOM
 8-07 365 36920 4.2 1553 3.4 1258
 Lifetime 226470 4.7 10659 3.6 8149

6th Dam:
Clover-Mist Augy Star-ET*RC
EX-94,4E EEEEE DOM
 7-10 365 43140 5.0 2136 3.3 1421
 Lifetime 206250 4.7 9793 3.5 7187

7th Dam: D-R-A August
EX-96,4E EEEEE DOM
 8-05 365 27460 4.3 1187 3.2 871
 Lifetime 190200 4.4 8281 3.3 4457
**Nom. All-American Aged Cow 1986*
**All-Wisconsin Aged Cow 1987*

8th Dam:
D-R-A Ideal Precious Leader EX-90,2E
 7-06 358 20090 3.9 787 3.4 765

9th Dam:
D-R-A Princess Lad Leader EX-90,3E
 9-05 305 19160 4.2 809

LOT 4 #2463

Krullcrest Snapchat-RED-ET

3226922463 99%RHA-I

Born 12/12/21

12/22 PTA +2.79T +2.34UDC

Bred 3/13/23 to

507HO15427 Rompom (sexed)

**Potential 10th generation EX*

Steve Logan & Lady Luck Holsteins

9506 Youngstown Kingsville Rd
 Farmdale, OH 44417
 330-240-9946

Mr Affection Analyst-RED-ET

3136496608 12/22 PTA +1881GTPI
 +2.71T +2.38UDC +1.66FLC 81%R
 Unstopabull-RED X EX-94 Byway

Milksource Snazzy-RED-ET

5-04 VG-89 EVVVV 3132912563
 1-09 338 18860 4.0 755 3.4 644
 4-05 332 21100 3.8 793 3.0 626

Sire: Scientific B Defiant-ET*RC

Maternal sister:

Erbacres Snapple Shakira-ET
EX-97,2E-CAN 97-MS

4-11 365 35567 4.8 1711 3.8 1367

**Supreme Champion WDE & Royal Winter Fair 2021*

**All-Am & All-Can Aged Cow 2021*

**All-American Jr 3yr-old 2018*

**Res. All-American Jr 2yr-old 2017*

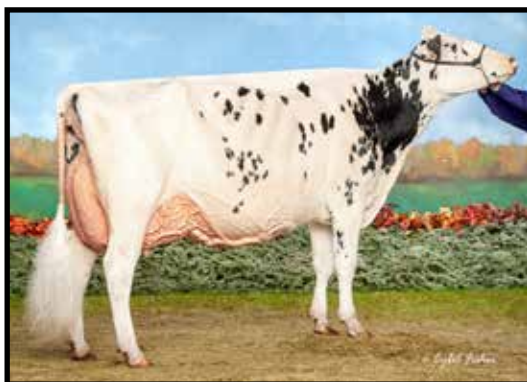

Erbacres Snapple Shakira-ET
EX-97,2E-CAN 97-MS

**Supreme Champ WDE & Royal 2021
(Mat. sister to the Dam of Lot 4)*



**KHW Regiment Apple-RED-ET
EX-96,4E EEEEE DOM**

**Grand Champion of the 2011
Grand International Red & White Show
(Descendants sell as Lots 1-5)*



**Ms Apple Arriella-ET*RC
EX-92 EEEEE**

3-03 365 35590 4.6 1688 3.3 1199
(3rd Dam of Lot 5)

LOT 5 #635

BlackNCherry Perfect Winter

3263316205 99%RHA-NA
Born 12/2/22 2/23 PTA +2593GTPI
+1.16% +51F +20P +2.1PL 2.94SCS
+3.23T +2.53UDC +1.98FLC

Ben Zimmerman
5075 Cleveland Rd
Wooster, OH 44691
330-345-6748

Siemers Rengd Perfect-ET

3200124761 12/22 PTA +3017GTPI
+1068M +.17% +91F +.08% +56P
+835NM\$ +4.0PL +.3DPR 2.98SCS
+2.48T +2.38UDC +1.90FLC 81%R
Renegade X EX-91 Delta-Lambda

BlackNCherry Wonderland-ET

2-06 VG-85 +V VVVV 3216621938
2-05 106 8040 3.9 308 3.1 239 RIP
-recently fresh 2yr-old & already VG!
Sire: Duckett Crush Tatoo-ET

The Amazing Apple!

- Unanimous All-Am Jr 2yr-old 2006
- All-American R&W Jr 2yr-old 2006
- HHM All-American Jr 3yr-old 2007
- Nom. All-American 5yr-old 2009
- Res. All-Canadian 5yr-old 2009
- Res. R&W Grand Champion @
2009 Royal Winter Fair
- 2010 Hol. Int. World R&W Champion
- Grand Champion of Grand International Red & White Show 2011
- All-Am R&W Aged Cow 2011
- Res. Grand Champion of Grand International Red & White Show 2013
- 2013 HI Impact R&W Cow of the Year
- \$1 million Global Glamour Sale Topper
- *Maternal sister to Advent-RED**

9th Dam:
D-R-A Ideal Precious Leader EX-90,2E
7-06 358 20090 3.9 787 3.4 765

10th Dam:
D-R-A Princess Lad Leader EX-90,3E
9-05 305 19160 4.2 809

2nd Dam:

**BlackNCherry DR Alice-ET
VG-86 EVVVV**
1-11 305 20140 4.7 937 3.4 682
4-03 365 19430 4.7 910 3.7 716

3rd Dam: (Pictured above)

**Ms Apple Arriella-ET
EX-92 EEEEE*RC**
1-11 365 31031 5.0 1553 3.3 1009
3-03 365 35590 4.6 1688 3.3 1199

Sisters include:

Miss Apple Snapple-RED EX-96
**Un. All-American R&W 4yr-old 2017*
Ms Candy Apple-RED EX-94
**Un. All-American 4yr-old 2013*
Ms Delicious Apple-RED EX-94
**Red Impact Cow of the Year 2019*

4th Dam: (Pictured above)

**KHW Regiment Apple-RED-ET *CV
EX-96,4E EEEEE DOM**
9-01 365 36750 4.3 1582 3.5 1280
Lifetime 240640 4.7 11394 3.7 9013
**Check out show winnings box at left!*

5th Dam:

**Kamps-Hollow Altitude-ET *CV
EX-95,2E EEEEE DOM**
7-00 365 39690 4.7 1849 3.5 1385
Lifetime 144460 4.4 6295 3.7 5288

6th Dam:

**Clover-Mist Alisha-ET
EX-93,3E EEEEE DOM**
8-07 365 36920 4.2 1553 3.4 1258
Lifetime 226470 4.7 10659 3.6 8149

7th Dam: Clover-Mist Augy Star-ET*RC

EX-94,4E EEEEE DOM
7-10 365 43140 5.0 2136 3.3 1421
Lifetime 206250 4.7 9793 3.5 7187

8th Dam:

D-R-A August EX-96,4E EEEEE DOM
8-05 365 27460 4.3 1187 3.2 871
Lifetime 190200 4.4 8281 3.3 4457
**Nom. All-American Aged Cow 1986*
**All-Wisconsin Aged Cow 1987*



Luck-E Awesome Joy-RED-ET*PO EX-93 EEEEE

2-00 305 24890 4.8 1202 3.3 818

(Dam of Lot 6)

LOT 6 #7103

Pine-Tree RdlT July-RED-ETS

3234438474 99%RHA-I

Born 7/4/21

12/22 PTA +2.79T +2.34UDC

**Bred 8/5/22, Due 5/14/23 to
7HO12344 Rager-RED**

Gordon Neuenschwander

2032 Mt Eaton Rd N

Dalton, OH 44618

651-448-0973

Brookview Redlight-RED

144557097 12/22 PTA +2036GTPI

+2.1PL +2.1DPR 2.990SCS

+2.54T +2.65UDC +1.13FLC 84%R

Unstopabull-RED X EX-90 Dooman

Luck-E Awesome Joy-RED-ET*PO

5-04 EX-93 EEEEE 3139051661

12/22 PTA +2.77T +2.89UDC +1.13FL

2-00 305 24890 4.8 1202 3.1 771

3-05 365 32530 4.6 1510 3.6 1162

4-09 365 34140 4.1 1406 3.5 1183

Sire: Luck-E Awesome-RED

(Pictured above)

*2nd Jr 3 N-E All-Breeds Show 2019

2nd Dam:

Luck-E Ladd Jubilee-RED-ET

EX-94,3E EEEEE

1-11 292 19550 4.4 854 3.4 671

2-10 365 30390 4.7 1437 3.5 1068

4-01 284 26470 4.8 1273 3.2 835

5-01 365 32310 4.0 1301 3.2 1032

6-08 365 44350 4.5 1990 3.1 1369

Lifetime 178320 4.5 8061 3.3 5947

*1st Sr 2yr-old & HM Int. Champion M-W
Spring Nat'l 2015

3rd Dam: Double-D Mr Burns Jess-ET

EX-94,2E EEEEE

8-01 339 42360 4.7 1994 3.0 1290

Lifetime 164880 3.9 6379 3.4 5660

*Grand Champ NY Spr Int'l Jr Show 2017

4th Dam: Hy-Class Advent Jessie-RED

EX-90, 92-MS

5-06 365 24618 4.1 1025 3.1 759

5th Dam: Hy-Class Rang Jathne-RED-TW

EX-90 VEEVE

2-03 365 31190 3.6 1119 3.2 994

Lifetime 104660 3.7 3840 3.2 3315

6th Dam: Hy-Class Jacob Jackie-RED

EX-91 EEVEE

4-10 365 27800 2.8 785 3.0 827

7th Dam: Jani-Mac June Logic-RED-ET

EX-91,2E DOM

3-05 305 32790 3.5 1158 3.2 1043

8th Dam: Ja-Bob Harry Jerry-RED-ET

EX-90,2E EEVEV

6-00 365 30570 3.9 1183 3.4 1038

Lifetime 191560 3.7 7044 3.3 6390

9th Dam: Ja-Bob Harmony Joy-RED-ET

EX-90,EX-MS

6-08 365 32901 3.4 1105 3.0 1001

10th Dam:

Ja-Bob Mark Heavenly Joy EX-92,2E

7-03 365 33093 3.5 1155 3.2 1054

11th Dam: Sky-Hi Mars Helen-ET

EX-92,4E GMD-DOM

10-00 365 30181 3.9 1175 3.2 963

Lifetime 235830 4.0 9407 3.4 7317

12th thru 15th Dam all VG or EX

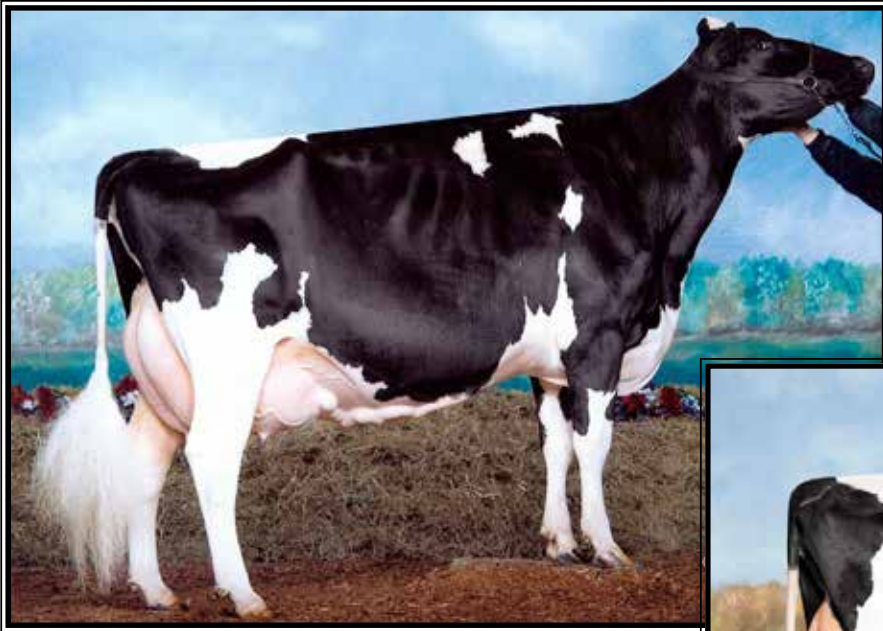

**Windy-Knoll-View Chanel-ET
EX-94,3E EEEEE**

**Nom. All-American Jr 3yr-old 2006
(3rd Dam of Lot 7)*

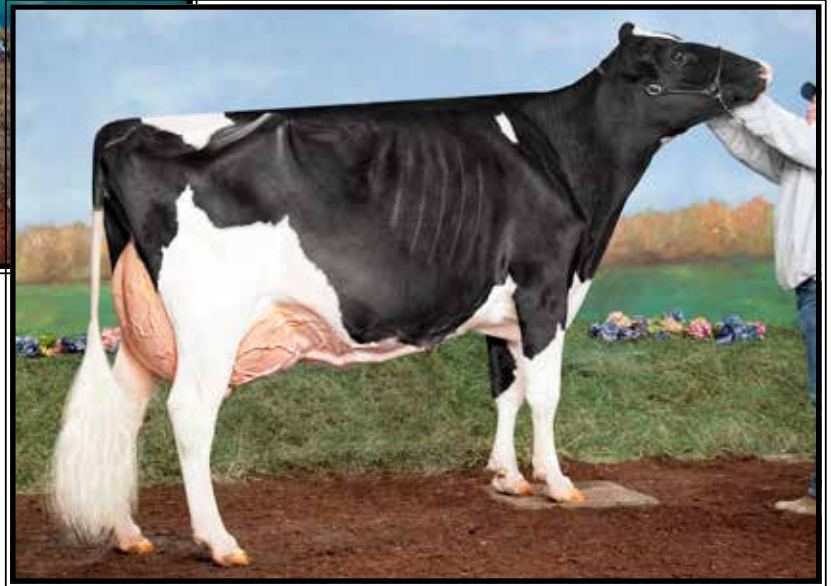

**OCD Bradnick Candy-ET
EX-94,3E EEEEE**

**Nom All-American Sr 2yr-old 2015
(Dam of Lot 7)*

LOT 7 Embryos

**Selling 4 IVF female embryos
3-#1 sired by Sidekick
1-#2 sired by Delta-Lambda*

Sires of Lot 7 embryos:

Walnutlawn Sidekick
12508113C 12/22 PTA +2192GTPI
+1.19%F +2.99T +2.31UDC +.97FLC
Abbott X EX-95,2E McCutchen

AND

Farnear Delta-Lambda-ET
3125993715 12/22 PTA +2782GTPI
+1259M +45F +44P +688NM\$ +4.6PL
+2.71T +2.99UDC +.80FLC 99%R
Delta X EX-91,2E Uno

Lady Luck Holsteins
9506 State Route 193
Farmdale, OH 44417
724-977-3780

Dam of Lot 7 Embryos:

OCD Bradnick Candy-ET
6-06 EX-94,3E EEEEE 3010975216
2-02 305 25000 3.2 790 3.3 824
4-00 365 36080 3.9 1412 3.2 1170
5-11 365 43200 3.9 1671 3.1 1333
7-05 365 40500 3.6 1450 3.1 1239
Lifetime 175300 3.8 6583 3.2 5635
Sire: Regancrest-GV S Bradnick-ET
(Pictured above)
**Nom All-American Sr 2yr-old 2015
*3rd Aged Cow N-E Spring Nat'l 2019
*1st 4yr-old and Res Grand at the NY
Spring Show 2017
*Grand Champion NY State Fair 2017
*All-NY 4yr-old 2017
*1st Sr 2yr-old N-E Fall Nat'l 2015
4th Winter Calf WDE 2013

10th Dam:
Windy-Knoll-View Jerry Crystal
EX-92,2E EEEE
Lifetime 189170 3.7 6939 3.2 5606

11th Dam:
Windy-Knoll-View CD Cindy-OC
EX-90,2E EEEE

12th Dam:
Stroher CM Burke Crusader VG-85

2nd Dam:
Windy-Knoll-View Chantel-ET
VG-88 VVVVV
1-11 305 21360 3.4 720 3.2 694

3rd Dam: (Pictured above)
Windy-Knoll-View Chanel-ET
EX-94,3E EEEEE
3-04 365 35730 4.0 1443 3.4 1203
Lifetime 148830 4.1 6094 3.4 5112
**Nom. All-Am Jr 3yr-old 2006
*Mem. Res. A-A Best 3 Females 2006
*Mem HHM A-A Best 3 Females 2007
*2nd Aged Cow & Res, Grand NYS 2009
1st Aged Cow & BBO PA Spring 2009

4th Dam:
Windy-Knoll-View Catherine
EX-90 EEVVE
6-10 365 24790 3.5 873 3.2 803
Lifetime 114380 3.5 3997 3.3 3755

5th Dam:
Windy-Knoll-View Juror Cass
EX-94,3E EEEEE
5-09 365 40620 3.1 1269 3.1 1260
Lifetime 164870 3.4 5541 3.1 5161
**2nd 125,000 lb cow 2003 E Fall Nat'l*

6th Dam:
Windy-Knoll-View Cassandra
EX-90 VEVVV
5-04 365 29250 3.7 1090 3.1 921
Lifetime 127190 3.7 4678 3.2 4095

7th Dam:
Windy-Knoll-View Caitlin
EX-90 EEEVV
5-01 365 37090 2.8 1040 3.1 1146
Lifetime 112080 3.0 3316 3.1 3427

8th Dam:
Windy-Knoll-View Supreme Chris
EX-90 EEVVE
3-04 312 17300 3.3 576 3.1 543

9th Dam:
Windy-Knoll-View Bova Christie
EX-91,2E EEEV
6-08 305 19650 3.8 754 3.2 630



Toppflen Atwood Waki EX-94,2E EEEEE

**2nd 5yr-old M-E Spring National 2019*

(Dam of Lot 8)

LOT 8 Embryos

**Selling 5-#1 IVF female embryos from Atwood Waki.*

-buyer can choose either Mystic Crush, Delta-Lambda or Crushabull as the sire of the 5-#1 embryos.

Sire choices of Lot 8 embryos:

OCD Mystic Crush-ET

3201859654 12/22 PTA +2437GTPI
+330M +.04% +24F +17P +.9PL
+3.25T +3.04UDC +1.02FLC 81%R
Crushabull X EX-93 Delta

OR

Farnear Delta-Lambda-ET

3125993715 12/22 PTA +2782GTPI
+1259M +45F +44P +688NMS +4.6PL
+2.71T +2.99UDC +.80FLC 99%R
Delta X EX-91,2E Uno

OR

OH-River-Syc Crushabull-ET

3135145001 12/22 PTA +2189GTPI
+3.51T +3.06UDC +1.53FLC 98%R
Crush X VG-87 Mogul

Tyler Etgen

9440 Sugar Creek Rd
Harrod, OH 45850
567-204-6310

Dam of Lot 8 embryos:

Toppflen Atwood Waki

6-04 EX-94,2E EEEEE 142975187
2-02 305 18810 4.5 850 3.8 709
3-03 305 25120 4.1 1040 3.6 894
4-05 305 27450 4.4 1206 3.8 1048
5-09 305 28500 4.3 1228 3.9 1104
Lifetime 114010 4.5 5135 3.8 4330

Sire: Maple-Downs-I G W Atwood-ET
(Pictured above)

**2nd 5yr-old M-E Spring Nat'l 2019*

NOTE: Waki's has 6 fresh daus. scored 88, 88, 87, 87, 86, 86 as 2yr-olds.

2nd Dam:

Toppflen Goldchip Wanton-ET VG-88 EVV+V

2-00 305 15410 4.1 632 3.4 528

**4th Spring Yrlng M-E Sum Nat'l 2013*

3rd Dam:

Rose-Vue Damion Wooki

EX-91 EEEVE

2-02 342 20840 3.7 762 3.3 691

4th Dam:

Rose-Vue Astro Whoosh-ET EX-93,2E EEEVE

2-05 365 30300 3.6 1102 3.1 936

Lifetime 124250 3.6 4492 3.1 3838

5th Dam:

Dupasquier Rudlph Winnie EX-90 EVEEV

4-05 365 29700 4.1 1213 3.2 945

6th Dam:

Dupasquier Starb Winnie EX-3E-CAN

6-07 365 33574 4.0 1349 3.1 1052

Lifetime 214664 4.1 8761 3.3 7176

**All-American Aged Cow 1993*

**All-American Sr 2yr-old 1989*

**All-Canadian 4yr-old 1991*

**All-Canadian 3yr-old 1990*

**All-Canadian Sr 2yr-old 1989*

7th Dam:

Allangrove AA Winnie VG-85-CAN

5-07 365 20415 4.1 840 3.4 701

8th Dam:

Allangrove Reflection Winnie EX-CAN

Lifetime 131961 3.8 4980

**All-Canadian 4yr-old 1977*

**HM All-Canadian 3yr-old 1976*

9th Dam: VG



**Rosiers Blexy Goldwyn-ET
EX-97,3E EEEEE**

**Supreme Champion WDE 2017
(3rd Dam of Lot 9)*



**Ms Sid Blexy-ET
EX-94 EEEVE**

**HM All-American Jr 3yr-old 2020
(2nd Dam of Lot 9)*

LOT 9 Embryos

**Selling 3-#1 IVF female embryos
sired by Eye Candy*

**Embryos at Pine-Tree Dairy
-Marshallville, OH*

Hannah Steiner

6949 Fox Lake Rd
Smithville, Ohio 44677
330-466-0424

MB-Luckylady Eye Candy-ET

3234629820 12/22 PTA +2526GTPI
+295M +.10% +41F +.05% +23P
+1.4PL +3.20T +2.77UDC +1.19FLC
Delta-Lambda X EX-92 Unix

Ms Sid Blexys Kdoc Bianca

3205758007 12/22 PTA +2246GTPI
+3.08T +2.29UDC +1.12FLC
-Due August to Chief

Sire: Woodcrest King Doc

**Embryos exported to Japan & Holland*

2nd Dam: (Pictured above)

**Ms Sid Blexy-ET
EX-94 EEEVE**

2-03 313 23380 3.9 903 3.6 838
4-03 305 35730 4.1 1489 3.4 1201

**HM All-American Jr 3yr-old 2020*

**Grand Champion M-E Fall Nat'l 2021*

3rd Dam: (Pictured above)

**Rosiers Blexy Goldwyn-ET
EX-97,3E EEEEE**

6-06 365 41730 3.9 1626 3.1 1292
8-10 365 47660 3.9 1856 3.2 1532
Lifetime 216970 4.2 9153 3.3 7181

**Supreme Champion WDE 2017*

**Grand Champ Int'l Holstein Show 2017*

**Un. All-American Aged Cow 2017*

**1st 5yr-old Sr & Grand Champion @ 2016*

NY Spring Int'l Show

**1st 5yr-old Sr & Grand Champion @ 2016*

WI Championship Show

**Sold for \$96,000 @ 2016 Define Your Destiny*

**4th 5yr-old WDE 2016*

**6th Sr 2yr-old WDE 2013*

4th Dam:

Rosiers Beyonce Dundee

EX-90-CAN 92-MS

3-09 365 27853 4.2 1160 3.4 941

5th Dam: Rosiers Burka Triumphant

EX-90-CAN 91-MS

6-08 365 29681 4.7 1409 3.3 994

Lifetime 127062 4.8 6115 3.5 4483

6th Dam: Rosiers Burdy Vision

VG-87-CAN 86-MS

6-07 365 267187 4.9 1310 3.4 910

Lifetime 141145 5.0 6937 3.4 4846

7th Dam: Rosiers Branda Prelude

VG-88-CAN 89-MS

10-01 365 24980 4.5 1133 3.3 825

Lifetime 174997 4.2 7400 3.3 5773

8th Dam: Rosiers Bernet Persistant

EX-4E-CAN

7-08 305 26468 3.3 886 3.3 871

Lifetime 220376 3.4 7458 3.3 6239



K-Hurst Gld Chp Pameline EX-94,2E EEEEE

**Jr All-American 150,000 lb Cow 2019*
(Mat. sister to the 2nd Dam of Lot 10)

LOT 10 #161
Ms Lookwell Pncl Pearl-ET
3269683307 99%RHA-I
Born 12/14/22

Lookwell Farm & Brent Moyer
29168 County Road 30
Elkhart, IN 46517
574-238-7971

Brenland Denver
12074893C 12/22 PTA +2140GTPI
+466M +.03% +26F +7P 2.80SCS
+2.84T +1.66UDC +.73FLC 98%R
High Octane X EX-90 Doorman

Ms Lookwell Adorable Peanut
4-02 EX-93 EEEEE 3136439309
1-10 236 15500 3.8 586 3.2 499
2-10 279 22750 3.9 882 3.2 733
3-09 231 20880 4.1 850 3.2 670
Sire: Jerangle Dman Doorable-ET

2nd Dam:

K-Hurst Atwood Premise-ET
EX-91 EEV+E
1-11 305 19350 4.2 809 3.4 658
3-06 305 30130 4.0 1216 3.0 916
5-08 305 33090 4.1 1372 3.0 981
Lifetime 101080 4.2 4235 3.2 3216

Maternal sister:

K-Hurst Gld Chp Pameline-ET
EX-94,2E EEEEE
3-01 365 31130 3.6 1133 3.2 1000
Lifetime 165450 3.9 6583 3.2 5088
**Jr All-Am 150,000 lb Cow 2019*
**Nom. All-Am 150,000 lb Cow 2019*
**Res. Supreme Champion NAILE Jr Show 2019*
**Best Bred & Owned NAILE 2019*
**Best Bred & Owned Indiana State Fair 2015, 2016, 2018 & 2019*

3rd Dam:

K-Hurst Rudolph Pam
EX-94,3E EEEEE DOM
2-10 364 32450 4.1 1329 3.3 1064
4-01 365 31900 4.4 1419 3.3 1055
5-10 365 34230 4.3 1467 3.2 1106
Lifetime 175810 4.3 7476 3.3 5767

Rudolph Pam's show winnings!

**Jr All-American Jr 3yr-old 2004*
**Res. Jr All-American 4yr-old 2005*



E-Evans-A Jasper Emma-ET EX-93,2E EEEEE

**1st Sr 3yr-old West Spring National 2012*
(Dam of Lots 11, 12 & 13)

James Richard
3917 Ogden Rd
Wooster, OH 44691
567-224-0413

LOT 11 #402

E-Evans-A AC Empress-ET

3265837949 99%RHA-I
Born 9/4/22

Sire of Lot 11:

Siemers Oc Apple-Crisp-ET*RC
3134506808 12/22 PTA +1957GTPI
+80M +1.88T +1.32UDC +1.23FLC
High Octane X EX-91 GMD Mogul

LOT 12 #404

E-Evans-A Crsh Embellish-ET

3265837951 99%RHA-I
Born 9/10/22

Sire of Lot 12:

Maverick Crush
12042760C 12/22 PTA +2041GTPI
+.05%P +3.0PL +2.0DPR 2.37SCS
+2.43F +1.56UDC +1.25FLC 99%R
Doorman X VG Numero Uno

LOT 13 #398

E-Evans-A Solo Emmaletta-ET

3225187948 99%RHA-I
Born 6/14/22

Sire of Lot 13:

Walnutlawn Solomon
11775998 12/21 PTA +1958GTPI
+2/57T +1/62UDC +.29FLC 99%R
Dorman X VG-89 Lavanguard

Dam of Lots 11, 12 & 13:

E-Evans-A Jasper Emma-ET
7-00 EX-93,2E EEEEE 64764775
3-04 305 25490 3.9 987 3.2 827
5-04 365 27810 4.3 1183 3.5 978
6-06 365 30790 3.9 1194 3.2 994
7-10 365 20750 3.6 743 3.3 685
Lifetime 138920 4.0 5533 3.4 4739
Sire: Wilcoxview Jasper-ET
(Pictured above)

**1st Sr 3yr-old West Spr Nat'l 2012*
**4th 5yr-old West Spr Nat'l 2014*

2nd Dam:

Al-Shar Goldwyn Ember-ET
VG-85 VVV++
3-01 305 23660 3.7 868 3.5 817
4-03 305 26570 3.6 963 3.3 864

3rd Dam:

Budjon-JK Linjet Erica-ET
2-00 359 25620 3.2 815 3.2 819

Full sister:

Budjon-JK Linjet Eileen-ET EX-96,4E
5-06 365 44700 3.7 1647 3.1 1383
-All-American 5yr-old 2004

Maternal sisters:

Budjon-JK Encore Electra-ET EX-95,2E
-6X All-Am & 3X All-Can Nominee
Budjon-JK Encore Expose-ET EX-95,2E
Budjon-JK Encore Express-ET EX-95

4th Dam:

Krull Broker Elegance
EX-96,3E EEEEE GMD-DOM
5-07 365 40950 3.7 1522 3.1 1272
Lifetime 183240 3.7 6878 3.2 1069
**3X All-American Nominee*

5th Dam:

Krull Starbuck Excellency
EX-90 EEEEV GMD-DOM
3-03 365 27140 3.5 937 3.4 930

6th Dam:

Krull TT Excellency EX-90 DOM
3-02 363 24320 3.5 863 3.2 783
Lifetime 109780 3.7 4077 3.1 3396



Toppklen Attic Katena

**Nom. All-American Spring Calf 2015*
(Maternal sister to Lot 14)

LOT 14 #409

Toppklen Warrior Kassius-ET*RC

3265837956 99%RHA-I
Born 12/9/22

James Richard
3917 Ogden Rd
Wooster, OH 44691
567-224-0413

Maternal sister:

Toppklen Attic Katena

**Nom. All-American Spring Calf 2015*
(Pictured above)

Mr Blondin Warrior-RED-ET

3139655530 12/22 PTA +1807GTPI
+3.20T +1.66UDC +1.64FLC 98%R
Avalanche X VG-85 Doorman

Toppklen Damion Kassady

10-02 EX-94,3E EEEEE 140783067
2-01 312 22690 3.4 769 3.1 706
3-01 305 19360 2.8 542 3.2 615
4-09 309 20140 3.0 605 3.0 613
5-09 305 15760 3.0 469 2.9 459
Sire: Erbacres Damion

2nd Dam:

Toppklen Blitz Kacee Rae

3rd Dam:

Toppklen Durham Kassi Rae
VG-87 VEVVV

3-04 351 24510 3.9 952 3.5 854

4th Dam:

Bohoniks Gobson Lady-Rae
GP-84 +VV++

5th Dam:

Darcroft Storm Wicked-ET
VG-88 VVVVV

6th Dam:

Darcroft Starbuck Mary-ET
VG-86-CAN 88-MS

3-09 353 25772 3.3 860 3.3 842

Lifetime 116745 3.3 3893 3.3 3849

7th Dam:

Darcroft Ned Betty EX-CAN
10-06 365 25977 3.4 884 3.1 811

Lifetime 159124 3.6 5783 2.9 4592

**Grand Champion S. Niagra '80 & '81*



Etgen-Way Crvttc Subliminal EX-94,2E EEEEE

**Jr All-American 5yr-old 2020
(2nd Dam of Lot 15)*

LOT 15

Etgen-Way Crush Serenity

3260122868 99%RHA-I
Born 6/10/22

**Fancy cut Summer Yearling for 2023!*

Bill Lund

1577 New State Rd
Norwalk, OH 44857
419-706-6393

OCD Mystic Crush-ET

3201859654 12/22 PTA +2437GTPI
+330M +.04% +24F +17P +.9PL
+3.25T +3.04UDC +1.02FLC 81%R
Crushabull X EX-93 Delta

Etgen-Way A Slice of Beemer

5-01 EX-92 EEVVE 3140648067
2-03 305 27610 3.4 950 3.1 864
3-08 304 27130 3.3 901 3.2 855
Sire: Pol Butte Mc Beemer-ET

2nd Dam:

**Etgen-Way Crvttc Subliminal
EX-94,2E EEEEE**

2-02 274 18660 3.5 658 3.1 578
3-00 305 26440 3.4 897 3.4 888
4-06 305 32540 3.4 1102 3.2 1030
5-07 305 28070 3.3 930 3.2 905
Lifetime 132950 3.4 4490 3.2 4417

**Jr All-American 5yr-old 2020*

**Grand Champ OH State Fair 2021*

**1st 5yr-old North Am. Jr Show 2020*

**5th Aged Cow M-W Sprg Nat'l 2021*

3rd Dam:

**Etgen-Way Bradnick Secret
VG-88 VEGVE**

3-07 305 30840 3.2 977 3.2 976

4th Dam:

**Ms Atlantic Serendipity
VG-89 EEEVV**

5th Dam:

**Ms Ray-Jo Soc Sasha Salana
VG-86 VV++V**

2-01 305 22380 3.4 755 3.1 699



Snow-N Denises Delia EX-95,2E EEEEE GMD-DOM

Lifetime 180240 3.9 7108 3.2 5723

(5th Dam of Lot 16)

LOT 16 #948

Springhill-OH Ree Design

3242487276 100%RHA-NA

Born 5/2/22

Springhill c/o Christopher Lang

7305 State Route 514

Big Prairie, OH 44611

330-473-9660

Mr Stone-Front Reeve-RED-ET

3136877210 12/22 PTA +2594GTPI

+544M +49F +34P +3.5PL +1.2DPR

+1.32T +1.02UDC -.05FLC 97%R

Salvatore X VG-87 Silver

Springhill-OH Wildcat Dixee

12-10 EX-94,4E EEEEE 68781043

2-00 365 24280 3.2 788 3.3 790

3-01 298 24830 3.8 939 3.2 785

4-01 321 28220 3.9 1111 3.3 931

5-01 365 33310 3.2 1076 3.2 1065

6-07 365 31800 4.0 1276 3.4 1093

7-11 294 24770 3.7 928 3.1 756

8-11 365 26930 3.4 920 3.0 807

10-07 365 29990 3.8 1149 3.3 996

Lifetime 241820 3.7 8999 3.3 7907

Sire: Springhill-OH J Wildcat-ET

2nd Dam:

Miss Springhill LJ Divine

EX-90 EEVVE

2-02 354 24010 3.9 941 3.2 773

3-05 342 22910 3.7 848 3.3 752

4-09 258 23360 3.5 818 3.0 699

5-07 305 27970 3.8 1054 3.0 848

6-09 305 27300 3.9 1070 2.9 798

Lifetime 132410 3.8 5028 3.1 4118

3rd Dam:

Miss Springhill Divine-ET

GP-83 +EV++

3-09 365 27440 3.7 1002 3.3 919

4th Dam:

Regancrest Elton Disrael-ET

VG-88 EX-MS DOM

2-04 365 33617 4.5 1499 3.5 1169

Full brother: 7HO5157 Durham

5th Dam:

Snow-N Denises Dellia

EX-95,2E EEEEE GMD-DOM

6-00 365 35230 4.0 1425 3.0 1049

Lifetime 180240 3.9 7108 3.2 5723

*Dam of sires 'Durham' & 'Dundee'

6th Dam:

Snow-N Dorys Denise

EX-90,2E EX-MS GMD-DOM

5-09 365 33350 3.8 1256 3.1 1038

Lifetime 114010 3.6 4153 3.2 3649



TK-Plain-View Ripley EX-96,2E EEEEE

**Unanimous All-American & All-Canadian 5yr-old 2017
(Maternal sister to the Dam of Lot 17)*

LOT 17 #1247

Ms Respects Golden Rose

3215077684 99%RHA-I
Born 7/11/21

Due 5/28/23 to
550HO12961 King Doc (sexed)

*Entered in 2024 Futurity

*Damon Bertke, Shawn Winner
& Tony King*

6332 Minster Fort Recovery Rd
Maria Stein, OH 45860
419-953-8818

Mr Chassisty Gold Chip-ET

140145553 12/22 PTA +1751GTPI
+1.51T +1.10UDC +1.04FLC 99%R
Goldwyn X EX-92 GMD-DOM Shottle

TK-Plain-View Respect-ET

3-01 VG-85 VV+GV 3208182596
2-06 305 23230 3.9 901 3.0 705
3-05 305 27917 4.4 1234 3.2 884
4-07 305 27430 4.3 1186 3.3 892

Sire: Mr D Apple Diamondback*RC

Maternal sister:

**TK-Plain-View Ripley
EX-96,2E EEEEE**

5-00 365 34040 4.,7 1599 3.6 1223
(Pictured above)

**1st Aged Cow, Grand Champion and BU
of Show, WI State Champ Show 2018*

**3rd Aged Cow WDE 2018*

**Un. All-American 5yr-old 2017*

**All-Canadian 5yr-old 2017*

**1st 5yr & HM Grand Champ WDE 2018*

**Res. All-American 4yr-old 2016*

**2nd 4yr-old WDE 2016*

2nd Dam:

**TK-Plain-View Remi
EX-94,2E EEEEE**

2-02 305 18140 4.7 849 3.0 536
3-02 305 22800 4.8 1089 2.9 652
5-02 302 28970 4.8 1397 2.8 804
6-02 305 29020 5.5 1583 3.1 898
7-09 305 27160 5.4 1476 2.9 788
Lifetime 149720 5.1 7647 3.1 4653

3rd Dam:

**Markers Roy Regina
EX-93,2E EEEEE**

2-08 278 17290 3.8 659 3.1 536
3-07 305 25500 4.4 1127 3.2 805
4-09 305 26040 4.3 1112 3.1 816
5-11 305 27260 4.1 1082 3.1 838
Lifetime 125880 4.2 5297 3.2 4013

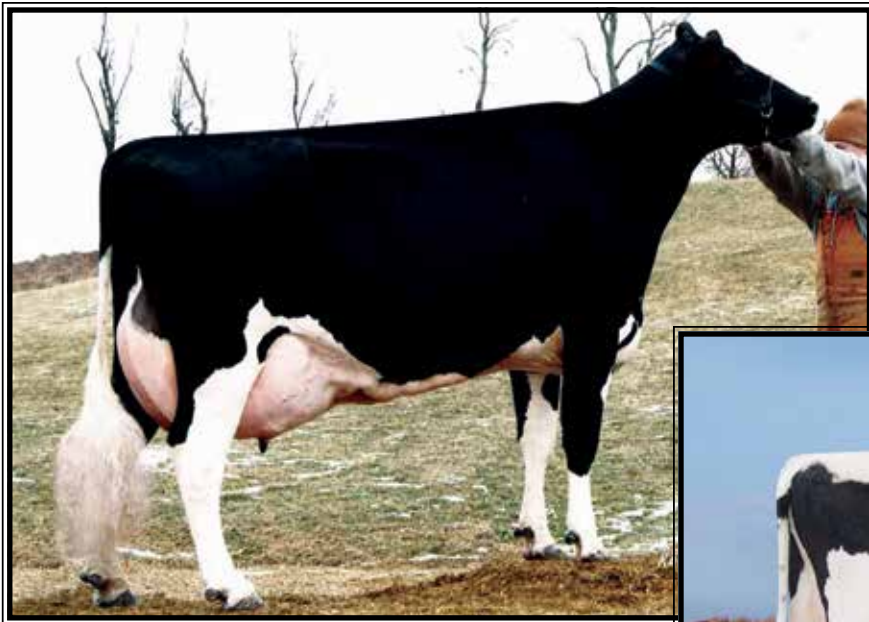

Whiteleather Outside 367
EX-91,2E EEE+E GMD-DOM
4-11 344 39400 3.6 1411 2.7 1076
(4th Dam of Lot 18)



Whiteleather Silk 1040-ET
EX-92 EEEEE GMD-DOM
4-02 305 39310 4.3 1689 2.7 1062
(Mat. sister to the 3rd Dam of Lot 18)

LOT 18

Whiteleather Clear Magic*RC

3247234140 99%RHA-I
Born 3/5/22

**Clear Magic was 3rd Spring Yearling
at OH Spring Dairy Expo 2023 and
2nd Spring Calf at Canfield Fair 2022*

Ben and Hannah Simpson

27848 Winona Rd
Salem, OH 44460
740-312-5865

Cycle Jails Journey-RED-ET

3204381634 12/22 PTA +1834GTPI
+2.83T +2.20UDC +1.00FLC 80%R
Unstopabull-RED X Callen

Whiteleather Attorney 2826

6-10 VG-87 EVV+V 3131809883
2-03 305 16740 4.6 766 3.3 555
3-06 326 20530 3.6 749 3.2 648
4-08 283 21660 3.7 795 3.0 659
5-07 331 23630 4.2 987 3.1 734
6-07 338 23820 4.2 989 3.0 715
Lifetime 111210 4.1 4510 3.1 3479
Sire: Mr Aubrey GC Attorney-ET

2nd Dam:

Whiteleather Sid 2119
VG-85 VVG+V
2-00 287 21570 4.2 907 3.4 740
3-00 292 24060 3.9 931 3.3 792
3-11 304 27800 3.8 1070 3.4 953

3rd Dam:

Whiteleather Talent 1375-ET
VG-87 EEE+V
4-06 352 32840 3.5 1153 3.2 1058
5-09 316 29030 3.5 1021 3.2 926
Lifetime 119940 3.4 4065 3.3 3920
Maternal sister: (Pictured above)

Whiteleather Silk 1040-ET
EX-92 GMD-DOM
4-02 305 39310 4.3 1689 2.7 1062

4th Dam: (Pictured above)

Whiteleather Outside 367
EX-91,2E EEE+E GMD-DOM
3-08 305 39030 3.7 1443 3.0 1188
4-11 344 39400 3.6 1411 2.7 1076
Lifetime 120090 4.0 4850 3.0 3615

5th Dam:

Whiteleather Doe 2354
VG-88 VEVVV DOM
6-08 305 31040 3.7 1159 2.8 881
Lifetime 163170 3.7 5965 2.9 4671

6th Dam:

Whiteleather Thor Royal 975
VG-87 VEEVV
3-04 305 23670 3.5 834 3.2 760

7th Dam:

Whiteleather Royal 426 GP-83
4-07 305 25530 3.2 809 3.3 840

8th Dam:

Whiteleather Daydream 526
VG-85 VEVG+
7-03 305 28660 4.0 1141 3.0 858
Lifetime 198180 3.9 7772 3.2 6283

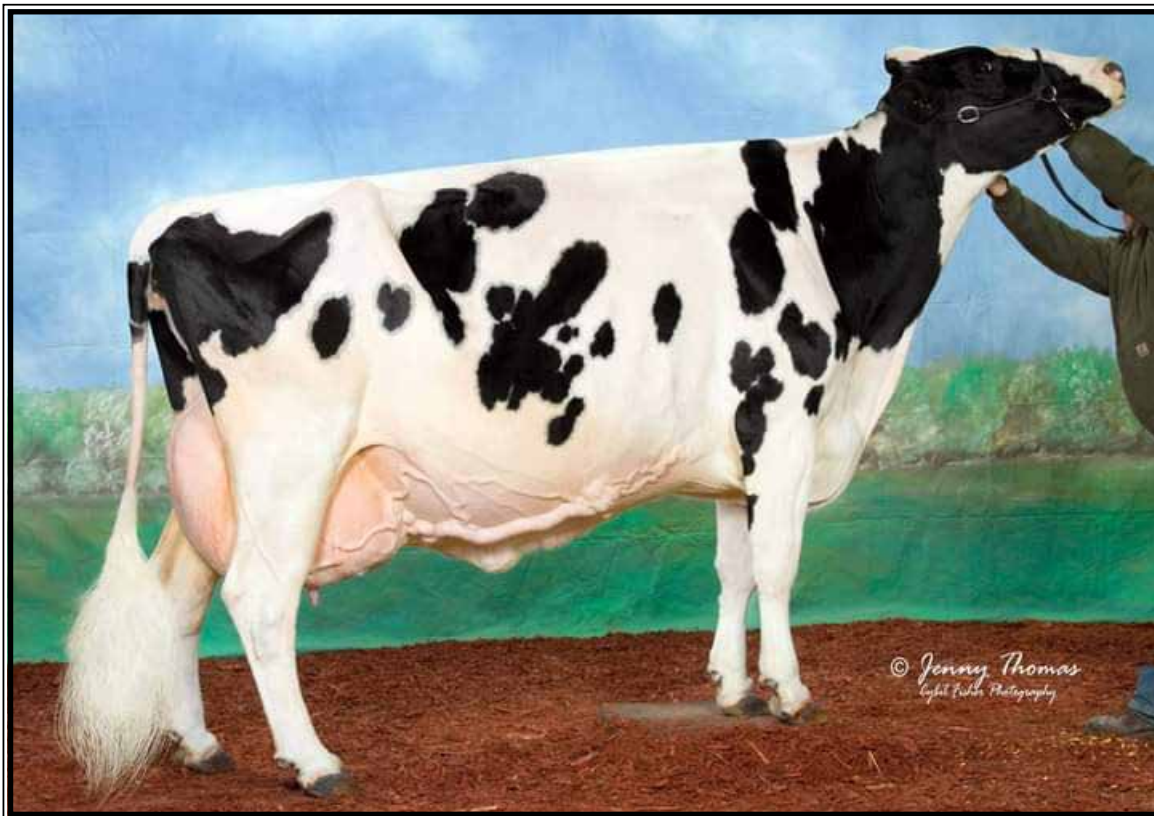

Shadeline Mariah EX-95,3E EEEEE

**1st 125,000 lb Cow Mideast Summer National 2011 & 2012
(3rd Dam of Lots 19 & 20)*

LOT 19

Miss Martini Mint Mojito

145073240 99%RHA-I
Born 9/3/19

Fresh 1/23/23

Bred 3/8/23 to 799HO00016 Master

LOT 20

Ms Martinis Razz Matazz-RED

145440886 99%RHA-I
Born 3/11/22

** Matazz was 1st Spring Calf and HM
Jr Champion District 8 2022!*

*Delbert & Heather Yoder
and Charles Gleiner*

8820 Camp Rd
West Salem, OH 44287
216-496-8819

Sire of Lot 19:

Mr D Apple Diamondback*RC
3013721049 12/22 PTA +1866GTPI
+2.50T +1.96UDC +1.38FLC 99%R
Doorman X EX-94,2E Talent

Sire of Lot 20:

Blondin Luxor-RED
111239184C 12/22 PTA +1794GTPI
+2.63T +1.99UDC +1.02FLC 80%R
Unstopabull-RED X Diamondback

Dam of Lots 19 & 20:

Miss Absolute Martini*RC
6-04 EX-94,2E EEEEE 143029937
3-09 305 35850 4.6 1665 2.9 1055
5-05 305 37480 4.4 1664 3.3 1238
Sire: Apples Absolute-RED-ET
**4th 4yr-old M-E Spring Nat'l 2018*

2nd Dam:

Miss Merry Christmas
VG-88 EEVVV
2-03 305 20030 4.8 954 3.4 684

3rd Dam: (Pictured above)

Shadeline Mariah
EX-95,3E EEEEE
10-01 305 31200 3.3 1035 3.0 947
Lifetime 221360 3.6 7972 3.3 7394
**1st 125,000 M-E Summer Nat'l 2012
*1st 125,000 M-E Summer Nat'l 2011
*2nd Aged Cow & Res. Sr Champion
M-E Summer Nat'l 2008*

4th Dam:

G&L Astre Minnie
EX-91,2E EEEEE
4-10 305 25070 3.5 875 3.2 805

5th Dam:

Pelasure-Home Windy Meagan
VG-88 EEV+V
3-08 305 24210 4.2 1010 3.6 879

6th Dam:

Fantasy Skybuck Mandy
VG-87 VVVVV
3-05 324 23800 4.1 968 3.4 799

7th Dam:

West-Haven Electra Margie
VG-87 VVEV
5-09 305 21910 4.1 896 3.4 752

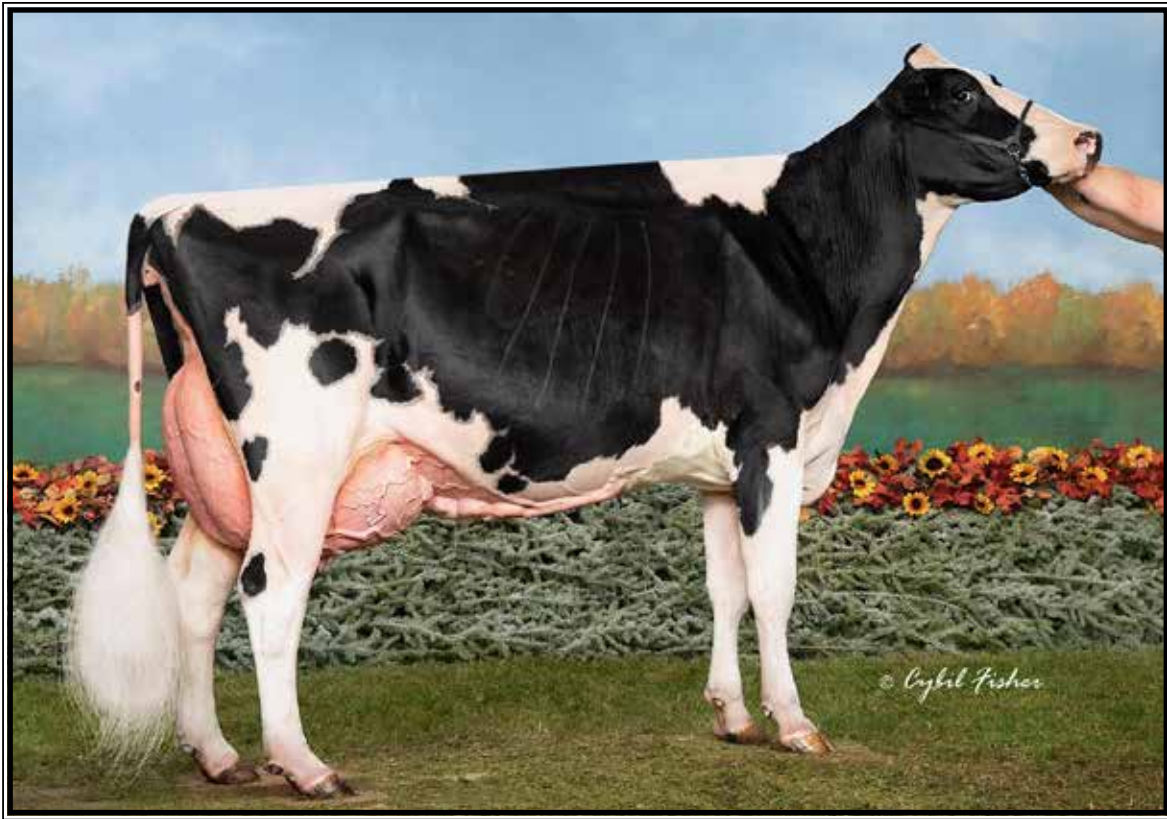

Futurama Byway Shanet EX-91,2 EEEVE

**1st Aged Cow M-E Summ Nat'l 2022
(Dam of Lot 21)*

LOT 21

Topp-View Warrior Samurai*RC

145422914 99%RHA-I
Born 6/1/22

Aubree, Aiden & Alaina Topp

9477 Botkins Rd
Botkins, OH 45306
937-693-3113

Mr Blondin Warrior-RED-ET
3139655530 12/22 PTA +1807GTPI
+3.20T +1.66UDC +1.64FLC 98%R
Avalanche X VG-85 Doorman

Futurama Byway Shanet
6-02 EX-91,2E EEEVE 3138155000
4-07 365 25205 3.5 889 3.0 770
5-09 289 22806 3.2 724 219 668 RIP
Sire: OH-River-Syc Byway-ET
(Pictured above)

**1st Aged Cow M-E Summ Nat'l 2022
2nd 5yr-old M-E Summ Nat'l 2021

2nd Dam:

Futurama Lou Shayna
EX-94,2E EEEEE

2-03 307 21720 3.2 705 3.1 667
3-03 359 31280 3.8 1188 3.0 951
4-04 305 26180 3.6 938 3.0 796
5-07 305 31820 4.0 1285 2.9 913
7-04 305 33190 4.6 1530 2.8 934
Lifetime 163310 3.9 6378 3.0 4920

3rd Dam:

Futurama Morty Shayla
VG-88 EEVFE

2-06 365 25060 3.7 916 3.2 814
3-09 305 24530 4.0 973 3.2 773
4-11 305 25800 4.0 1036 3.2 810
Lifetime 143650 3.9 5623 3.2 4633



Ruann Brax Jean-13930-ET EX-93 EEEEE

4-07 365 38130 3.3 1266 2.7 1019

(2nd Dam of Lot 22)

LOT 22 #89851

Ms Jeans Coal Jewel

3203289851 99%RHA-I

Born 3/2/21

Due 7/14/23 to 29HO19798 Rascal

**Jr All-Ohio Spring Calf 2021*

Bill Lund

1199 Prairie Drive

Norwalk, OH 44857

419-577-5189

Scientific Doc Coal-ET

144436873 12/22 PTA +2487GTPI

+233M +41F +18P +2.8PL 2.77SCS

+3.07T +2.25UDC +1.82FLC 87%R

King Doc X EX-90 Doorman

Ruann Solomon Jean-72433-ET

5-00 EX-92 EEE+E 3140590627

1-11 305 24840 3.0 749 3.2 805

Sire: Walnutlawn Solomon-ET

**2nd Dam: (Pictured above)
Ruann Brax Jean-13930-ET
EX-93 EEEEE**

2-00 365 25230 3.5 881 3.1 790

3-06 291 25480 3.3 832 3.1 800

4-07 365 38130 3.3 1266 2.7 1019

3rd Dam:

Ruann Jordan Jean-30162

EX-94,2E EEEEE

3-00 365 39600 3.6 1411 3.3 1298

4-08 365 38270 3.6 1396 3.2 1223

5-11 346 33940 3.7 1257 3.2 1098

Lifetime 153620 3.6 5534 3.3 5007

4th Dam:

Ruann Durham Jean-10121-ET

VG-88 EVV+V

2-00 365 27500 3.6 997 3.3 907

5th Dam:

Ruann El Toro Jill-22697-ET

VG-88 VEEVV

3-07 365 28130 4.5 1273 3.5 995

6th Dam:

Nunesdale-M Valiant Jean-ET

EX-90 EVEE

3-07 338 24980 4.1 1027

7th Dam:

Nunesdale Elevation Jenny-TW

EX-90,2E EEEV GMD

7-03 365 23910 4.2 1000

Lifetime 104300 4.1 4258

**HM All-Am Produce of Dam 1984*

8th Dam:

Nunesdale Original Jeannie

EX-95,4E EEEE

10-02 365 23980 4.5 1081

Lifetime 169540 4.1 6997

9th Dam:

Nunesdale Noble Jean VG-87 VVEV

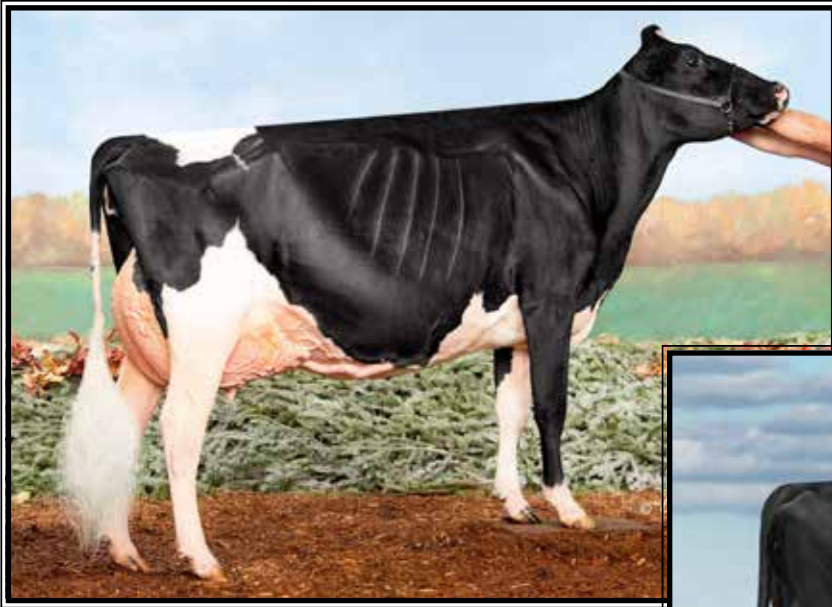

**Ms Goldwyn Saturday
UG-89, EX-MS**

**All-American Sr 2yr-old 2017
(Mat. sister to the Dam of Lot 23)*



**Happydanny Jayz Sunday-ET
EX-95,2E EEEEE**

**HM All-NY 4yr-old 2013
(2nd Dam of Lot 23)*

LOT 23 #16

E-Ricks Select Sassy

3146276086 99%RHA-I
Born 6/16/21

**Bred 9/29/22, Due 7/4/23 to
7HO13839 Tatoo**

Katie Kutscher & Andrea Bednarski

217 Crossroads Rd
Avella, PA 15312
724-825-9856

Avant-Garde Unix Select-ET

3149135073 12/21 PTA +2326GTPI
+32F +3.09T +2.52UDC +.78FLC
Unix X EX-95,2E McCutchen

Kimball-Way Solomn Silly-ET

3204329060
Sire: Walnutlawn Solomon-ET

Maternal sister:

**Ms Goldwyn Saturday-ET
VG-89-CAN, EX-MS**

3-05 361 26409 5.0 1314 3.7 979

(Pictured above)

**Res. All-American Sr 3yr-old 2018*

**HM All-Canadian Sr 3yr-old 2018*

**All-American Sr 2yr-old 2017*

**Res. All-Canadian Sr 2yr-old 2017*

2nd Dam: (Pictured above)

**Happydanny Jayz Sunday-ET
EX-95,2E EEEEE**

2-07 344 32310 3.5 1120 3.1 997
3-08 365 40540 3.5 1401 3.2 1298

Show winnings include:

**HM All-NY 4yr-old 2013*

**1st 4yr-old & Res. Sr Champion at
Northern NY Champ Show 2013*

**1st Sr 3yr-old & Grand Champion
Maxville Spring Show 2012*

**2nd 5yr-old East Fall Nat'l 2014*

3rd Dam:

**Blue-Gene Mr Sam Sandra
EX-90 EVV+E**

4-00 305 30760 3.3 1008 3.2 973

4th Dam:

**Blue-Gene Storm Suzane
EX-90 EEEVE**

3-05 305 31040 3.3 1030 3.3 1009
Lifetime 106860 3.7 3947 3.3 3568

5th Dam:

**Blue-Gene Black Jack Bulah
VG-86 VEVGV**

4-03 305 25470 3.4 877 3.1 779

6th Dam:

**C Brydale Rosemae
EX-91 VEVVE**

5-10 270 24200 4.6 1112 3.3 807



Wil-O-Rae Akit Treasure-RED VG-86, VG-MS

**1st Fall Yearling OH State Fair Jr Show 2020*

(Dam of Lot 24)

LOT 24

Wil-O-Rae-Dk Add Tassel-RED

2-03 VG-85 V+VV+
145114079 99%RHA-I
Born 9/28/20

Fresh 11/25/22

**Bred 2/20/23, Due 11/16/23 to
94HO13666 Destry*RC**

**Tassel went VG-85 @ 2 weeks fresh!*

Dyllan Knoll

415 Old State Rd
North Fairfield, OH 44855
419-685-3979

Farnear Aria Addison Ewl-ET*RC

3143160110 12/22 PTA +1919GTPI
2.51SCS +2.37T +1.48UDC +.63FLC
Crush X EX-96,2E McCutchen

Wil-O-Rae Akit Treasure-RED

4-03 VG-86 EVV+V 144631326
2-00 328 18550 3.5 650 3.6 668
3-00 365 23910 3.8 915 3.4 807

Sire: Mr Apples Akito-RED

(Pictured above)

**1st Fall Yearling OH State Fair Jr
Show 2020*

2nd Dam:

**Wil-O-Rae Ati Takara-RED-ET
GP-83 E+VG+**
2-00 317 19400 2.6 501 3.2 622
3-00 305 19770 2.8 563 3.1 616
4-01 305 20420 2.9 587 3.2 650
5-03 365 25690 2.6 656 3.1 790

3rd Dam: (Pictured above)

**Breezy-Knob A Takara-RED-ET
EX-92,3E EEEVE**
4-06 364 30030 3.5 1061 3.4 1010
Lifetime 147740 3.5 5203 3.4 5027

4th Dam:

**Ballybeany R Treasure-RED
EX-91,2E VEEEE**

2-06 365 21754 3.7 798 3.1 672
**Nom. All-Am R&W Sr 3yr-old 2005
*Nom. All-Am R&W Sr 2yr-old 2004
*Jr All-Am R&W Sr 2yr-old 2004
*All-Am R&W Winter Yrlng 2003
All-Am R&W Winter Calf 2002

5th Dam: Bovista Treasure VG-85-CAN

4-01 365 25274 3.9 988 3.1 787

6th Dam: Horizon Joy VG-87-CAN

2-03 305 22549 4.7 1054 3.7 838

7th Dam: Ja-Bob Mark Heavenly Joy*RC

EX-92 DOM
7-03 365 33093 3.5 1155 3.2 1054
Lifetime 120734 3.9 4767 3.3 3974

8th Dam: Ski-Hi Mars Helen-ET *RC

EX-92,4E EEEEE GMD-DOM
10-00 365 30180 3.9 1174 3.2 964
Lifetime 235830 4.0 9408 3.2 7472

9th Dam: Ski-Hi Boots Honey

VG-86 +E+E GMD
Lifetime 233390 4.5 10475

10th Dam: Ski-Hi Majority Honey

EX-90,3E EEEV GMD
Lifetime 123200 4.2 5180

11th Dam: Terrace Heights Honey Ski Hi

VG-86 +V+V
Lifetime 165130 3.4 5566



**Woodlawn Dundee Daphne-ET
EX-91 EEEEE**

2-03 360 23270 3.4 793 3.1 712
(2nd Dam of Lot 25)



**Oakfield GC Darby
EX-95-CAN 95-MS**

**Res. Grand Champion WDE & Royal 2019
(Mat. sister to the Dam of Lot 25)*

LOT 25 #2203
Trealayne Corvette Dash-ET
145283692 100%RHA-NA
Born 6/14/22

Allison & Annie Specht
3727 Bair Rd NW
Dover, OH 44622
330-343-1158

Sonnek GC Corvette-ET
71391400 12/22 PTA +1923GTPI
+1.93T +.86UDC +1.29FLC 99%R
Gold Chip X EX-94,5E Damion

Oakfield Archrival Dozer-ET
2-08 VG-86 +VGVV 3134444674
2-02 365 30145 3.8 1168 2.8 855
Sire: Eclipse Atwoods Archrival-ET

Mat. sisters include:
Oakfield Goldwyn Daisy EX-94
HHM All-NY Sr 3yr-old 2020
**Mem. All-Am Produce 2020 w/ Darby*
**Mem. All-Am Best 3 Females 2020*

Oakfield GC Darby
EX-95-CAN 95-MS
(Pictured above)
**1st 5yr-old & Res. Grand Champion
WDE & Royal 2019*
**All-American 5yr-old 2019*
**Res All-Canadian 5yr-old 2019*
**Mem. All-Am Best 3 Females 2020*

Oakfield Solomon Dandy
**Nom. All-American Spring Calf 2017*
**All-NY Spring Calf 2017*

2nd Dam: (Pictured above)
Woodlawn Dundee Daphne-ET
EX-91 EEEEE
2-03 360 23270 3.4 793 3.1 712
5-04 253 17650 3.4 602 3.3 588
**HM All-NY Sr 2 in 2012*

3rd Dam:
Woodlawn Durham Dolly-ET
EX-92 EEVVE
3-08 365 32436 3.7 1236 3.5 1135
5-04 365 33676 4.1 1364 3.3 1111
LTD 113470 4566 3.4 3857

Full Sisters:
Woodlawn Durham Dancer-ET
EX-92 EEEEE
3-00 365 25680 4.2 1083 3.3 850
**Nom. All-Am Fall Milking Yrlng 2006*
Woodlawn Durham Delta-ET EX-92
4-03 365 34805 4.3 1535 3.3 1196
**6th 4yr-old, NY Spr. Int. Hol Show 2009*

4th Dam:
Woodlawn Juror Daisy
EX-93,3E EEEVV DOM
6-06 305 37060 3.8 1047 3.3 1216
8-04 305 30880 4.4 1350 3.2 975
Lifetime 220760 4.0 8927 3.4 7428

5th Dam:
Gorecroft W Victor Doll
EX-90 EEVVE
2-03 365 30660 3.4 1045 2.9 897
6-02 305 28720 3.7 1058 3.1 880
Lifetime 133400 3.5 4636 3.0 3962

6th Dam:
C Gorecroft Dolly
EX-90 EEE+E GMD
7-07 365 37710 3.5 1320 2.8 1061
8-11 365 42500 4.3 1813 2.7 1131
Lifetime 184380 3.8 6994 2.8 5152

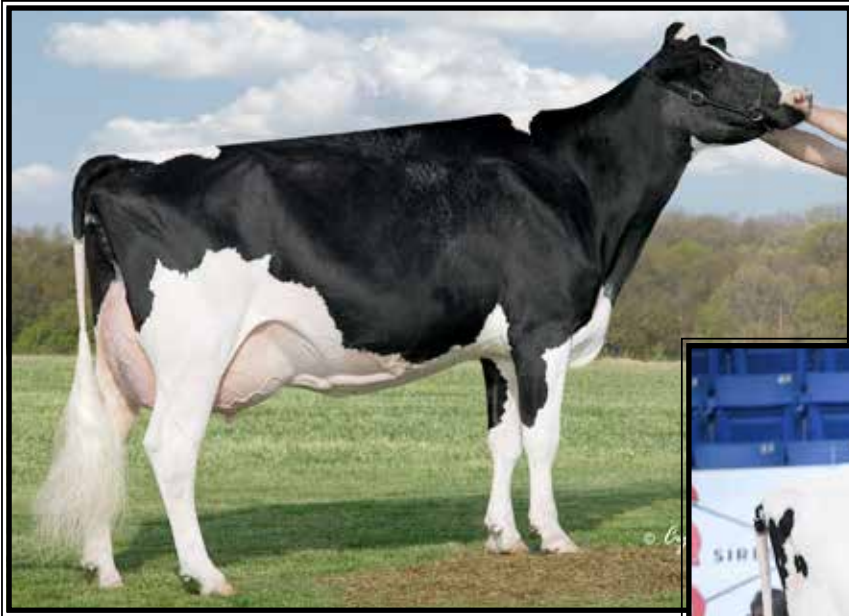

**Rhineland Durham Amy-ET
EX-95,4E EEEEE GMD-DOM**

**All-American Sr 3yr-old 2006
(5th Dam of Lot 26)*



Solid-Gold Aruba

**3rd Fall Yrlng All-Am Jr Nat'l 2022
(She sells as Lot 26)*

LOT 26

Solid-Gold Aruba

3199694627 99%RHA-I
Born 11/4/20

**Due 6/10/23 to
Mac-A Hancock Bruce #3221168136**

***Sr 2yr-old for 2023!**

Solid-Gold Holsteins
c/o Mike & Cindy Weimer
154 Crossroads Church Drive
Emlenton, PA 16373
814-758-2308

Peak Tropic-ET
3145229820 12/22 PTA +2570GTPI
+284M +51F +30P +.2PL 2.87SCS
+2.48T +1.88UDC +1.82FLC 97%R
Hotline X VG-85 DOM Rubicon

Solid-Gold Arizona
4-10 VG-88 EEVVV 3130683186
3-03 305 29040 3.5 1002 3.0 873
4-07 365 33740 2.9 985 3.0 1007
Sire: Maple-Downs-I G W Atwood-ET

2nd Dam:
Solid-Gold Alabama
GP-82 +++++
2-00 305 24140 3.6 881 3.3 801
3-02 305 15850 4.5 707 3.4 541

3rd Dam:
Solid-Gold Alaska
VG-88 VEEVV
2-01 365 20410 3.8 776 3.4 693

4th Dam:
Budjon-Dannys Gold Atlas-ET
EX-90 EEVVV
4-03 365 34600 4.3 1472 3.4 1187
**2nd Winter Yrlng E. Fall Nat'l 2009*

5th Dam: (Pictured above)
Rhineland Durham Amy-ET
EX-95,4E EEEEE GMD-DOM
5-06 365 41340 3.2 1313 3.0 1151
8-00 365 44810 3.5 1548 3.1 1376
Lifetime 220750 3.1 6899 3.2 7019
**All-American Sr 3yr-old 2006*

6th Dam:
Rhineland Jackpot Abigail
VG-88 EEEE+ GMD
4-05 365 44590 2.7 1221 2.9 1279
6-01 365 42080 3.3 1373 2.9 1217
Lifetime 185610 3.0 5660 2.9 5447

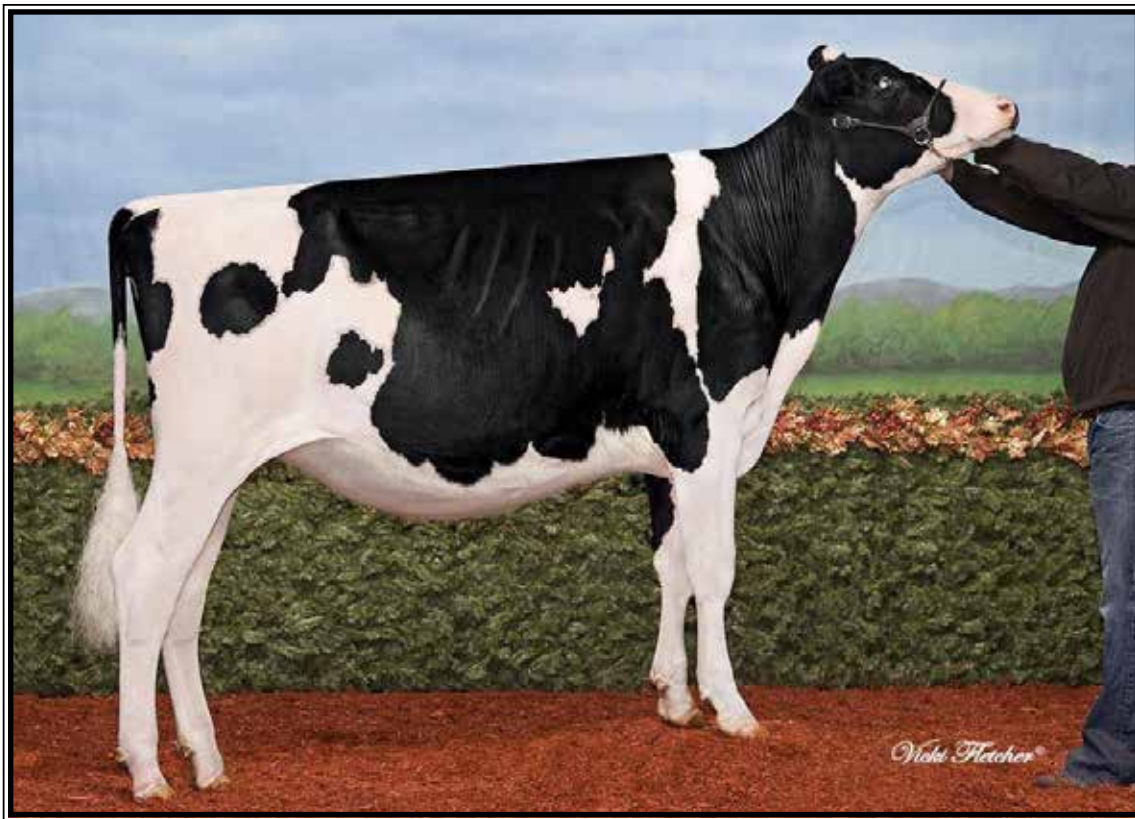

Solid-Gold De Gsun Disco-ET EX-91,92-MS

**Un. All-American & All-Canadian Summer Yearling 2014*

(Full sister to the Dam of Lot 27 and Same family as Lots 27-30)

LOT 27 #3486

Solid-Gold Undenied Dragon

3-04 EX-90 EEEVE

3199694617 99%RHA-I

Born 6/1/19 12/22 PTA +2.88T

2-03 354 31060 3.4 1069 3.7 1151

3-04 161 17643 4.0 708 3.6 635 RIP

Due 9/20/23 to 7HO15085 Perfect

Solid-Gold Holsteins

c/o Mike & Cindy Weimer

154 Crossroads Church Drive

Emlenton, PA 16373

814-758-2308

Our-Favorite Undenied-ET

3125220760 12/22 PTA +2015GTPI

+3.09T +.88UDC +.53FLC 99%R

Solomon X EX-94,3E Atwood

Double-Eagle Goldsun Disney

5-02 VG-88 EVVVV 3130683178

2-03 335 21750 3.8 837 3.7 797

3-04 365 27080 4.1 1123 3.5 941

4-06 314 26110 4.5 1186 3.5 904

Sire: Toc-Farm Goldsun-ET

FULL sister:

Solid-Gold De Gsun Disco-ET

EX-91, 92-MS

(Pictured above)

**Unanimous All-American & All-Canadian Summer Yrlng 2014*

**1st Summer Yrlng WDE 2014*

**1st Jr 2yr-old Eastern National 2015*

**1st Jr 2yr-old M-E Summer Nat'l 2015*

LOT 28 #3500

Solid-Gold Select Desoto

3199694631 99%RHA-I

Born 9/2/21

Due 6/7/23 to 7HO9264 Dempsey

**Milking Yearling for 2023!*

Sire: Avant-Garde Unix Select-ET

3149135073 12/21 PTA +2326GTPI

+32F +3.09T +2.52UDC +.78FLC

Unix X EX-95,2E McCutchen

Dam: Dragon (Sells as Lot 27)

2nd Dam:

Siemers Atw Hayas-Diva-ET

VG-88 EEEVVV

2-00 365 30220 4.1 1244 3.4 1040

3-05 329 29650 3.9 1143 3.3 966

Maternal sister:

Siemers FVR Hayas Queen-ET EX-90

**Res. All-Am Summer Yearling 2012*

**1st Summer Yrlng Int'l Jr Show 2012*

3rd Dam: (Pictured w/ Lot 29)

Siemers Dundee Haya 9652-ET

EX-92 EEE+E GMD-DOM

2-06 345 38980 3.2 1245 3.3 1305

3-06 365 47200 3.6 1676 3.3 1538

**Jr All-American Fall Yearling 2008*

**Nom. All-American Fall Yearling 2008*

4th Dam:

Siemers Durham Hia 6333-ET

EX-91 EEEVE GMD-DOM

2-01 365 46010 3.6 1649 3.1 1447

4-07 365 61150 3.7 2241 3.0 1821

Lifetime 116890 3.6 4244 3.1 3638

5th Dam:

Siemers Mandel Hopeful-ET

EX-91 GMD-DOM

3-01 365 53380 4.0 2148 3.2 1711

6th Dam:

Siemers Pre T-Hope-ET

VG-89 DOM

4-02 344 30680 4.2 1297 3.3 1004

7th Dam:

Siemers Inspiration Tammie

EX-91 GMD-DOM

5-00 365 34520 4.0 1398 3.2 1096

8th Dam:

Siemers Starbuck Caddie

VG-88 GMD-DOM

3-02 365 29600 4.3 1283 3.5 1041

9th Dam: Siemers Sheik Candid

VG-86, EX-MS GMD-DOM

5-07 305 27250 4.7 1268 3.5 953

Lifetime 137180 4.7 6447 3.6 4977



Siemers Dundee Haya 9652-ET EX-92 EEE+E GMD

**Nom. All-American Fall Yearling 2008*

(Descendants sell as Lots 27-30)

LOT 29 #3482

Solid-Gold Undenied Detroit

3-07 VG-86 VVVVV

3199694613 99\$RHA-I

Born 3/6/19

2-05 314 26410 4.3 1136 3.3 869

3-05 194 19616 3.6 694 3.0 584 RIP

Due 8/10/23 to 7HO15085 Perfect

Solid-Gold Holsteins

c/o Mike & Cindy Weimer

154 Crossroads Church Drive

Emlenton, PA 16373

814-758-2308

Our-Favorite Undenied-ET

3125220760 12/22 PTA +2015GTPI

+3.09T +.88UDC +.53FLC 99%R

Solomon X EX-94,3E Atwood

Solid-Gold Defiant Drama

3130683191

Sire: Scientific B Defiant-ET*RC

2nd Dam:

Double-Eagle Goldsun Disney

VG-88 EVVVV

2-03 335 21750 3.8 837 3.7 797

3-04 365 27080 4.1 1123 3.5 941

4-06 314 26110 4.5 1186 3.5 904

FULL sister:

Solid-Gold De Gsun Disco-ET

EX-91, 92-MS (Pictured w/ Lot 27)

**Unanimous All-American & All-Canadian Summer Yrlng 2014*

**1st Summer Yrlng WDE 2014*

**1st Jr 2yr-old Eastern National 2015*

**1st Jr 2yr-old M-E Summer Nat'l 2015*

3rd Dam:

Siemers Atw Hayas-Diva-ET

VG-88 EEVVV

2-00 365 30220 4.1 1244 3.4 1040

3-05 329 29650 3.9 1143 3.3 966

Maternal sister:

Siemers FVR Hayas Queen-ET EX-90

**Res. All-Am Summer Yearling 2012*

**1st Summer Yrlng Int'l Jr Show 2012*

4th Dam: (Pictured above)

Siemers Dundee Haya 9652-ET

EX-92 EEE+E GMD-DOM

2-06 345 38980 3.2 1245 3.3 1305

3-06 365 47200 3.6 1676 3.3 1538

**Jr All-American Fall Yearling 2008*

**Nom. All-American Fall Yearling 2008*

5th Dam:

Siemers Durham Hia 6333-ET

EX-91 EEEVE GMD-DOM

2-01 365 46010 3.6 1649 3.1 1447

4-07 365 61150 3.7 2241 3.0 1821

Lifetime 116890 3.6 4244 3.1 3638

6th Dam:

Siemers Mandel Hopeful-ET

EX-91 GMD-DOM

3-01 365 53380 4.0 2148 3.2 1711

7th Dam:

Siemers Pre T-Hope-ET VG-89 DOM

4-02 344 30680 4.2 1297 3.3 1004

LOT 30 #3504

Solid-Gold Doc Deville

3252143275 99%RHA-I

Born 9/3/22

**Fall Calf for 2023!*

Sire: Woodcrest King Doc

3132417775 12/22 PTA +2794GTPI

+1581M +67F +53P +631NMS +3.9PL

+3.19T +2.15UDC +1.95FLC 99%R

Kingboy X VG-88 Mack

Dam: Detroit (Sells as Lot 29)

8th Dam:

Siemers Inspiration Tammie

EX-91 GMD-DOM

5-00 365 34520 4.0 1398 3.2 1096

9th Dam:

Siemers Starbuck Caddie

VG-88 GMD-DOM

3-02 365 29600 4.3 1283 3.5 1041

10th Dam: Siemers Sheik Candid

VG-86, EX-MS GMD-DOM

5-07 305 27250 4.7 1268 3.5 953

Lifetime 137180 4.7 6447 3.6 4977



Miss Cherokee Afton-ET EX-94,3E EEEEE

Lifetime 204960 3.5 7240 3.2 6567

(3rd Dam of Lot 31)

LOT 31 #1018

Springhill-OH L Crusade-P*PO

3265818554 99%RHA-I

Born 3/5/23

Springhill c/o Christopher Lang

7305 State Route 514

Big Prairie, OH 44611

330-473-9660

Cherry-Lily Zip Luster-P-ET

3138843085 12/22 PTA +2850GTPI

+1558M +76F +46P +2.2PL 2.75SCS

+2.82T +2.28UDC +1.59FLC 98%R

Zipit X Kingboy

Springhill-OH After Crusade

6-02 EX-90,2E EE+EE 3132783191

2-01 365 21100 4.3 915 3.0 637

3-03 287 23980 3.6 864 2.9 706

4-02 365 30770 3.7 1147 3.0 934

5-05 365 28590 3.9 1107 2.9 839

Lifetime 106010 3.9 4096 3.0 3169

Sire: Braedale Goldwyn

2nd Dam:

Springhill-OH Gold Celia-ET VG-88 VV+EV

1-09 348 23530 3.3 787 3.2 755

2-10 365 30040 3.8 1132 3.3 984

4-02 365 40070 3.9 1547 3.2 1298

5-08 319 23080 4.6 1060 3.4 796

Lifetime 138760 3.9 5424 3.3 4580

3rd Dam: (Pictured above)

Miss Cherikee Afton-ET

EX-94,3E EEEEE

5-00 365 34770 3.7 1286 3.1 1089

9-03 365 33290 4.1 1356 3.2 1060

Lifetime 204960 3.5 7420 3.2 6567

4th Dam:

Maspringhill Cherokee-ET

EX-90 EEEEE GMD-DOM

2-02 365 32560 3.5 1140 3.3 1090

5th Dam:

Langacres Cleitus Jewel-ET

EX-93,3E EEEEE GMD-DOM

7-11 365 41220 3.3 1342 3.0 1234

Lifetime 181330 3.9 7114 3.3 5988

6th Dam:

Langacres Mars Holly

EX-90 VEVE GMD-DOM

3-06 365 31310 3.9 1230 3.0 950

7th Dam:

Langacres Glendell Heather

EX-91,3E EEEE GMD-DOM

8-04 365 33670 4.0 1340 3.0 1018

Lifetime 181310 3.9 7039 3.1 4811

8th Dam:

Langacres Elevation Hope

EX-91,2E VEEE GMD-DOM

10-05 365 31490 4.3 1350 3.0 953

Lifetime 205060 4.4 9093 3.2 4147

9th Dam:

Dojimar Reflection Hope

VG-88 VEEV DOM



Budjon-JK Emilys Edair-ET EX-95,2E EEEEE

**Res. All-American & Res. All-Canadian Jr 3yr-old 2010*

(3rd Dam of Lot 32)

LOT 32 #89862

Ms-Lund-View Coal Electra

3260122869 99%RHA-I

Born 9/1/22

***Potential 11th generation EX**

Bill Lund

1199 Prairie Drive
Norwalk, OH 44857

419-577-5189

Scientific Doc Coal-ET

144436873 12/22 PTA +2487GTPI
+233M +41F +18P +2.8PL 2.77SCS
+3.07T +2.25UDC +1.82FLC 87%R
King Doc X EX-90 Doorman

Petitclerc Awesome Emy-ET*RC

2-03 GP-83 ++V+V 120422706
-milking in 1st lactation
Sire: Luck-E Awesome-RED

2nd Dam: Budjon-JK Gchip Ellen-ET EX-91 EEEVE

2-02 365 27270 3.7 1016 3.1 838
3-05 365 30240 3.6 1082 2.8 852

3rd Dam: (Pictured above) Budjon-JK Emilys Edair-ET EX-95,2E EEEEE

4-03 365 38420 3.2 1241 3.3 1264
5-11 365 37850 3.5 1307 3.2 1204
Lifetime 148190 3.4 5020 3.3 4850
**Res. All-American Jr 3yr-old 2010*
**Res. All-Canadian Jr 3yr-old 2010*
**Nom. All-American 4yr-old 2011*

4th Dam: Budjon-JK Storm Emily-ET EX-92,2E EEEEE DOM

4-08 365 41090 3.7 1514 3.2 1329
Lifetime 105520 3.6 3831 3.3 3468
**Res. All-American Sr 2yr-old 2005*

5th Dam: Budjon-JK Linjet Eileen-ET EX-96,4E EEEEE GMD-DOM

5-06 365 44700 3.7 1647 3.1 1383
Lifetime 194050 3.6 6935 3.4 6518
**All-American 5yr-old 2004*
**Res. All-Am Aged Cow 2005*
**Nom. All-Am Sr 2yr-old 2001*
**HM All-Can Sr 3yr-old 2002*

6th Dam: Krull Broker Elegance EX-96,3E EEEEE GMD-DOM

5-07 365 40950 3.7 1522 3.1 1272
Lifetime 183710 3.7 6878 3.4 6967
**3X All-American Nominee*

7th Dam: Krull Starbuck Excellency EX-90 EEEEV GMD-DOM

3-03 365 27140 3.5 937 3.4 930

8th Dam: Krull TT Excellency EX-90 DOM

Lifetime 109780 3.7 4077 3.1 3396

9th Dam: Krull Boot Mark Excellency EX-92,2E EEEE GMD-DOM

Lifetime 201440 3.5 7105F

10th Dam: Krull Kingstead Excellency EX-92,4E VVEE GMD

Lifetime 179790 3.6 6436F

~2023 Ohio Spring Sale~

LOT 33

Harmony-Echo Apx Margie-RED

145458612 99%RHA-I

Born 9/16/22

Walter & Joanna Zimmerman

2741 State Route 60

Loudonville, OH 44842

419-994-3491

Luck-E Apex-RED-ET

3141305514 12/22 PTA +2105GTPI

+2.72T +2.17UDC +1.07FLC 81%R

Russ PP-RED X EX-94,2E McGucci

Harmony-Echo Rex Monica*RC*PO

2-04 GP-82 GGG+V 145086110

2-01 188 13521 4.0 530 3.3 439 RIP

Sire: Ja-Bob Rex PP-RED-ET

2nd Dam:

Harmony-Echo Daniel Martha

VG-85 VVVG

2-01 321 20150 4.4 881 3.5 705

3rd Dam:

Harmony-Echo Perfect Monica

EX-90 EEEEE

4-02 326 21780 3.9 849 3.3 708

5-02 297 22940 3.9 891 3.2 730

7-04 360 25230 3.6 915 3.0 761

Lifetime 158220 3.9 6172 3.1 4940

4th Dam:

Harmony-Echo Victor Martha

EX-92,2E EEEEE

10-00 305 34620 3.8 1322 3.0 1046

11-08 305 29610 4.0 1183 3.0 874

Lifetime 222850 3.7 8282 3.1 6940

5th Dam:

Harmony-Echo EP Mary

VG-85 EVVG+

4-02 305 24640 3.1 775 2.9 718

6th Dam:

Owen Tempo Minda

VG-88 VEEV

7-03 305 22280 3.1 682 3.0 669

Lifetime 122730 3.4 4143 3.0 3683

LOT 34

Harmony-Echo Rx Marsena-RED*PO

145494193 100%RHA-NA

Born 12/12/22

Walter & Joanna Zimmerman

2741 State Route 60

Loudonville, OH 44842

419-994-3491

Ja-Bob Rex PP-RED-ET

73130038 12/22 PTA +1740GTPI

+1/7PL +.1DPR +.67UDC +.35FLC

Jax P-RED X VG-88 Durable

Harmony-Echo Dr Miranda-RED

145181271

-recently fresh 2yr-old

-1st test- 75 lbs 4.3%F

Sire: Burket-Falls Done Right-RED

2nd Dam:

Harmony-Echo Ladd P Minda*RC

EX-92,2E EEVVE

1-10 275 18460 3.8 705 3.2 593

2-09 306 20460 4.0 828 3.3 685

3-09 328 19640 4.1 808 3.3 652

4-10 331 20680 4.0 822 3.4 698

5-11 343 25060 4.1 1026 3.3 822

Lifetime 104300 4.0 4189 3.3 3450

3rd Dam:

Harmony-Dillon Marinda*RC

VG-86 VVV+V

3-01 305 20650 4.4 903 3.6 752

4th Dam:

Harmony-Echo Lite W Melinda

VG-86 VVVVV

7-01 305 23540 4.8 1127 3.4 809

Lifetime 118510 4.3 5107 3.4 4007

5th Dam:

Harmony-Echo Victor Martha

EX-92,2E EEEEE

10-00 305 34620 3.8 1322 3.0 1046

11-08 305 29610 4.0 1183 3.0 874

Lifetime 222850 3.7 8282 3.1 6940

6th Dam:

Harmony-Echo EP Mary

VG-85 EVVG+

4-02 305 24640 3.1 775 2.9 718

7th Dam:

Owen Tempo Minda

VG-88 VEEV

7-03 305 22280 3.1 682 3.0 669

Lifetime 122730 3.4 4143 3.0 3683



Ryan-Vu Durham Naughty EX-93,2E EEEEE

5-07 365 37060 3.1 1163 3.3 1213

(4th Dam of Lot 35)

LOT 35 #89859

KM-Lund-View Hancock Nina

3203289859 99%RHA-I

Born 4/7/22

Bill Lund

1199 Prairie Drive

Norwalk, OH 44857

419-577-5189

Siemers Doc Hancock

3144882821 12/22 PTA +2698GTPI

+980 +49F +34P +1.8PL 2.86SCS

+3.51T +3.37UDC +2.19FLC 97%R

King Doc X VG-85 Monterey

Ryan-Vu Denver Neveah

3211549181

-milking in 1st lactation

Sire: Brenland Denver

2nd Dam;

Ryan-Vu Attic Neve

VG-88 EVEVV

2-02 275 23480 4.4 1033 3.2 752

3-02 365 35470 4.5 1590 3.6 1261

4-09 305 23180 4.4 1023 3.6 842

3rd Dam:

Ryan-Vu Fever Nashville-ET

EX-90,2E EEE+E

4-07 333 32450 4.1 1331 3.4 1088

6-01 305 33970 3.7 1269 3.2 1090

Lifetime 130350 4.1 5312 3.4 4414

4th Dam: (Pictured above)

Ryan-Vu Durham Naughty

EX-93,2E EEEEE

5-07 365 37060 3.1 1163 3.3 1213

Lifetime 157710 3.6 5620 3.3 5240

Full sister:

Ryan-Vu Durham Nicotine EX-90

**Nom. All-Am Fall Calf 2007*

5th Dam: Chris-Cal Raider Natasha

EX-92,2E EEEEE

3-07 365 27890 3.8 1060 3.2 899

6th Dam: Chris-Carl Voltage Nichole

EX-92,2E EEEEE

7-10 365 28530 3.7 1062 2.9 817

Lifetime 122930 3.4 4207 3.0 3702

7th Dam: Chris-Cark Lester Isabell

EX-91,3E EVEV

8-01 330 21130 4.0 845 3.1 651

Lifetime 164270 3.8 6243 3.1 5143

8th Dam: Chris-Carl Skyboy Ginger

EX-90,2E EEEV

14-01 365 21700 3.9 839 3.2 702

Lifetime 223020 4.0 8854 3.1 5045

9th Dam: Chris-Carl Golden Martha

EX-90 EVEV

Lifetime 141030 4.2 5941

10th Dam: Chris-Carl Golden Felicia

VG-86 VVVV

Lifetime 146680 4.0 5836



Opsal Planet Flame-ET VG-86 +UGVE DOM

3-11 365 33440 3.9 1298 3.5 1160

(4th Dam of Lot 36)

LOT 36 #7070

BGP Gordelle Paco Maggie-ET

3210108448 99%RHA-I

Born 8/28/20 12/22 PTA +2574GTPI

+548M +.13% 57F +.06% +35P

+644NMS +4.6PL +.3DPR 2.88SCS

+.83T +.40UDC +.21FLC

Fresh 11/11/22

-March test- 95 lbs 4.2%F 3.3%P

SCC 18,000

Bred 1/18/23, Due 10/25/23 to

11HO15365 AltaWheelhouse

(carrying an ultrasound female)

Gordon Neuenschwander

2032 Mt Eaton Rd N

Dalton, OH 44618

651-448-0973

ST Gen Helix Paco-ET

3132352801 12/22 PTA +2327GTPI

+.26% +48F +23P +2.3PL 2.87SCS

+.37T +.58UDC -.05FLC 95%R

Helix X EX-94,2E DOM Rubicon

Ms Farnear Mdly 40964-ET

3142705069 4/21 PTA +2786GTPI

+920M +80F +49P +694NMS +5.1PL

+.2DPR +.93T +.76UDC +.81FLC

Sire: ABS Medley-ET

2nd Dam:

Ms Farnear Fire Faelyn-ET

3rd Dam:

Farnear-Tbr-BH Firered-ET

2-04 365 30750 4.1 1256 3.8 1160

4th Dam: (Pictured above)

Opsal Planet Fame-ET

VG-86 +UGVE DOM

2-03 365 34520 3.7 1288 3.6 1243

3-11 365 33440 3.9 1298 3.5 1160

5th Dam: Opsal O Man Fantasy

EX-93,2E EEVVEE GMD-DOM

4-05 365 48760 3.6 1755 3.2 1558

6-07 365 49900 4.0 2015 3.1 1546

Lifetime 251770 4.0 10175 3.4 8596

6th Dam: Opsal Morty Fantasia-ET

EX-92 EEVVEE

5-00 365 42120 3.9 1648 3.0 1278

Lifetime 137750 3.6 4964 3.1 4256

7th Dam: Opsal Winchester Faith-ET

EX-90 VEVVE GMD

3-11 365 41790 3.6 1520 3.0 1260

Lifetime 109480 3.7 4083 3.0 3261

8th Dam: De-Su Opsal Ethan Fiona-ET

EX-90 EEVVEV GMD-DOM

3-07 365 39670 3.9 1543 3.4 1346

Lifetime 112120 3.8 4290 3.5 3892

9th Dam: Twin-B-Dairy E-B Felisse-ET

EX-92,2E EEEEE GMD-DOM

7-10 365 38360 4.2 1593 3.0 1162

Lifetime 168340 3.9 6617 3.2 5353

10th Dam: Rocky-Vu Blks Ebony Elly-ET

VG-88 VVEEE GMD-DOM

2-02 365 32210 4.1 1335 3.2 1043

11th Dam: Rocky-Vu Rotat Extasy Ebony

EX-94 EEEEE GMD-DOM

3-02 365 43982 4.2 1857 3.3 1460

Lifetime 106951 4.2 4520 3.2 3472

12th Dam: Rocky-Vu Mars Esthe Extasy

VG-87 +VEE GMD-DOM

6-00 365 33510 3.9 1305 3.3 1096

Lifetime 116944 3.6 4188 3.3 3846



Quality-Quest Firestrike-ET EX-90 EEEEEV

2-03 305 28670 4.3 1229 3.0 872

(4th Dam of Lot 37)

LOT 37 #52

Jaloda Dback Flashfire

2-10 GP-82 +V+G+

3200909534 99%RHA-I

Born 7/17/19

2-02 365 24080 4.2 1022 3.5 851

*Will sell fresh

Due 4/4/23 to 7HO14160 Luster-P

2 EX sisters: by King Royal & Silver!

Jaloda Farms c/o James Sheffield

45555 State Route 303

Wellington, OH 44090

440-935-6378

Mr D Apple Diamondback*RC

3013721049 12/22 PTA +1866GTPI

+2.50T +1.96UDC +1.38FLC 99%R

Doorman X EX-94,2E Talent

Renwind Jaloda Firewood

6-10 EX-92,2E EEEEE 72266942

2-03 365 21050 4.8 1001 3.5 729

3-08 349 27430 4.7 1285 3.6 986

4-10 298 22830 4.5 1016 3.6 812

5-10 274 21050 4.6 958 3.4 720

6-11 219 18820 4.6 864 3.5 657

Lifetime 116270 4.6 5399 3.5 4112

Sire: Maple-Downs-I G W Atwood-ET

2nd Dam:

Renwind Shottle Firefly

VG-88 VVVVV

2-01 365 20310 4.1 825 3.1 622

3-05 365 22790 4.3 975 3.1 707

4-07 365 23650 4.4 1033 3.1 737

5-09 332 22620 4.6 1044 2.9 662

6-10 353 19380 4.1 797 3.1 598

8-00 365 21530 4.0 859 3.2 689

Lifetime 129590 4.3 5534 3.1 3995

3rd Dam:

Quality-Quest Fortifire-ET

VG-87 EEVE+

2-03 305 29310 3.5 1038 2.9 856

5-06 305 28600 3.4 986 3.0 852

Lifetime 122490 3.5 4334 3.0 3679

4th Dam: (Pictured above)

Quality-Quest Firestrike-ET

EX-90 EEEEEV

2-03 305 28670 4.3 1229 3.0 872

3-08 305 27680 3.6 1006 3.1 849

Lifetime 112550 3.8 4251 3.1 3499

5th Dam:

Quality-Quest Firepower-ET

EX-90,3E EEVV DOM

3-04 338 28480 4.1 1179 3.1 877

4-05 315 32320 3.8 1239 3.0 977

Lifetime 221860 3.8 8370 3.1 6771

6th Dam:

Quality-Quest Spitfire

EX-93,3E EEEEE

8-02 365 40120 3.9 1553 2.9 1144

10-03 305 33450 3.6 1216 2.6 879

Lifetime 279650 3.3 9348 2.8 7730

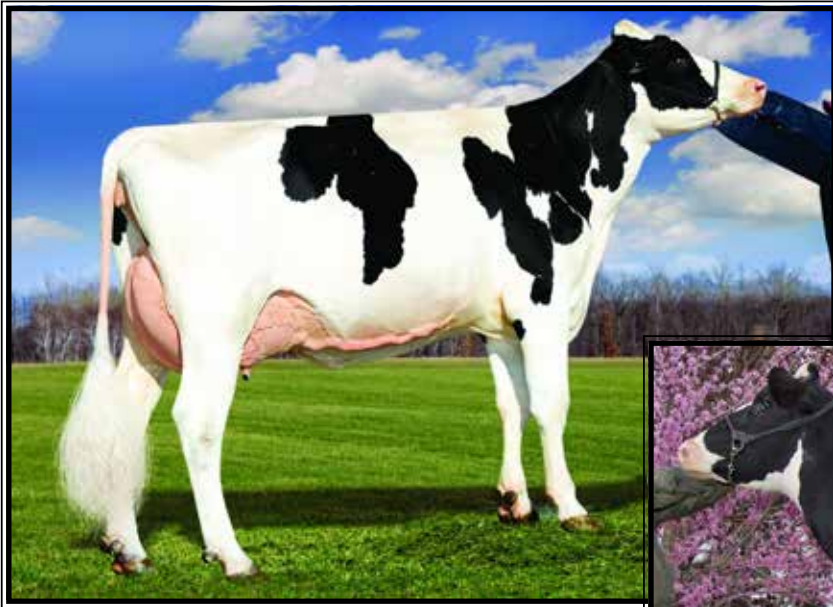

Jaloda Bayonet Kathi EX-91

(Mat. sister to Lot 38)

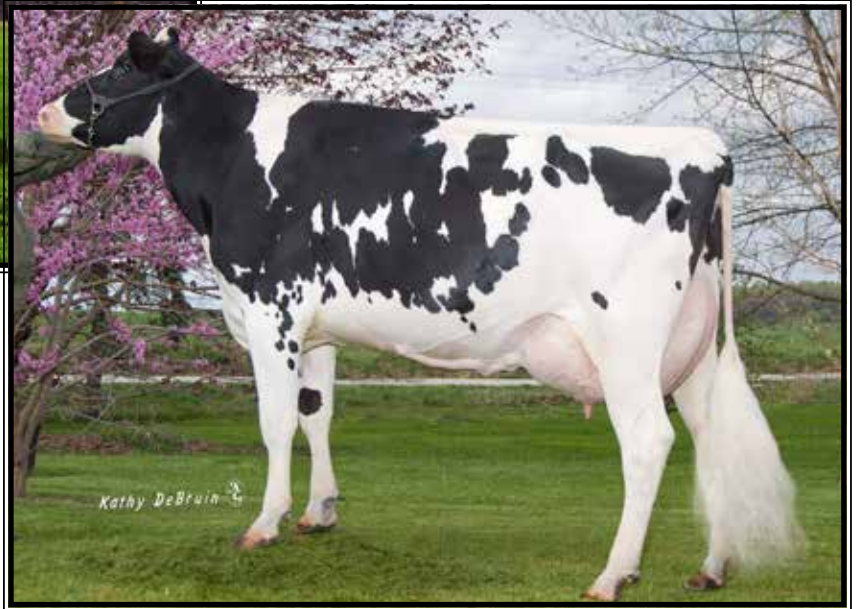

**Schultz Shottle Krisp-ET
EX-93,3E EEEEE DOM**

Lifetime 182120 4.2 7610 3.4 6171
(3rd Dam of Lot 38)

LOT 38

Jaloda HumbleNKind Kyra

2-08 GP-82 ++G++

3200909558 100%RHA-NA

Born 9/7/19

2-01 356 23650 3.7 864 3.1 744

3-03 72 7347 3.3 278 3.0 233 RIP

Last 2 tests- 107 & 110 lbs

Fresh 12/8/22

Bred 3/15/23 to

7HO16295 Has It All

Maternal sisters to Lot 38:

Jaloda Bayonet Kathi EX-91
(Pictured above)

Jaloda Halogen Kitty EX-91

Jaloda Farms c/o James Sheffield

45555 State Route 303

Wellington, OH 44090

440-935-6378

Cookiecutter HumbleNKind-ET

3130915852 12/22 PTA +2542GTPI

+738M +30F +25P +2.8PL +1.8DPR

+1.61T +1.68UDC +1.23FLC 99%R

Modesty X EX-92,2E FOM Epic

Jaloda Mogul Kristen-ET

5-00 VG-87 VVVVV 72266895

1-11 273 21930 3.4 755 3.0 649

2-09 347 24110 3.7 886 3.3 795

3-10 310 30710 3.5 1068 3.2 974

4-10 297 24730 3.6 894 3.2 786

5-09 292 27640 3.6 1001 3.1 854

6-08 365 29830 3.6 1074 3.1 911

7-10 365 35780 3.6 1287 2.9 1032

9-02 365 31890 3.7 1166 3.0 952

Lifetime 229320 3.6 8226 3.1 7045

Sire: Mountfield SSI Dcy Mogul-ET

2nd Dam:

Jaloda Domain Kelly-ET

VG-85 +V+VV

2-07 324 24550 3.6 894 2.9 724

3-08 304 25260 3.6 918 3.2 808

4-07 204 19880 3.6 719 3.0 605

3rd Dam: (Pictured above)

Schultz Shottle Krisp-ET

EX-93,3E EEEEE DOM

3-09 365 33370 3.9 1309 3.4 1120

Lifetime 182120 4.2 7610 3.4 6171

4th Dam: Windsor-Manor Durham Kizzy

VG-85 VVE+V

3-06 327 25270 2.6 653 3.1 777

Lifetime 105330 3.2 3407 3.0 3197

5th Dam: Windsor-Manor Out Kylie

EX-90 EEEEEV DOM

3-06 365 34040 4.0 1357 3.1 1062

6th Dam: Windsor-Manor Krispex-ET

VG-88 EEE+V

3-00 365 34470 3.8 1300 3.1 1055

7th Dam: Windsor-Manor Light Kodak

VG-89 EEE+V

3-02 365 27660 3.5 973 3.3 924

8th Dam:

Windsor-Manor Calypso Koala

EX-92 EEEEE

3-02 305 22820 3.6 830 3.2 732

9th Dam:

Windsor-Manor S Buck Karen-ET

VG-87 VVEV

3-04 365 27050 3.7 995 3.3 900

10th Dam: Del-Myr Milu Kelly

EX-93,3E EEEE GMD-DOM

8-04 365 23390 3.1 730 3.0 702

Lifetime 140890 3.2 4472 3.3 2778

11th Dam: Del-Myr Elevation Donna

EX-91,3E EEEV DOM

9-06 365 24050 3.7 858

Lifetime 148950 3.7 5503

*HM All-American 3yr-old 1977

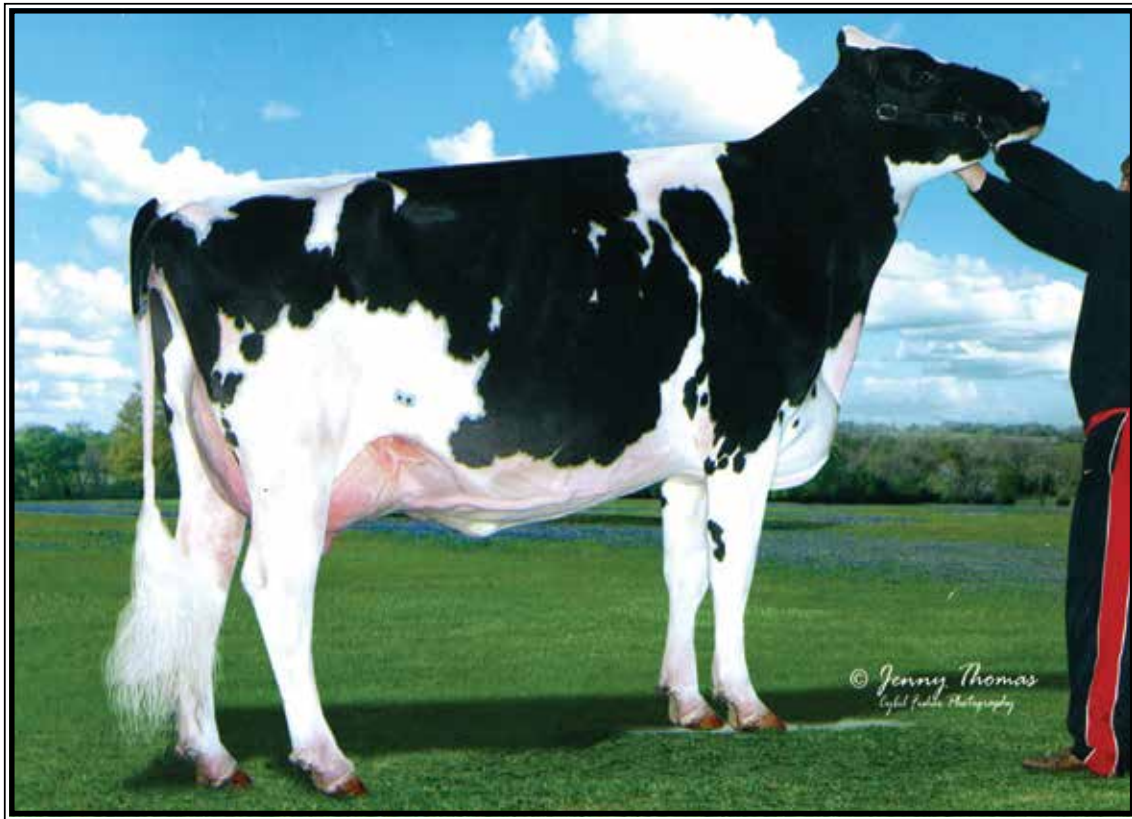

Rose-Vue Damion Wooki EX-91,2E EEEVE

2-02 342 20840 3.7 762 3.3 691

(3rd Dam of Lot 39)

LOT 39 #396

Kokosings Warrior Wynn*RC

3146996748 99%RHA-I

Born 3/8/21

Fresh 3/28/23

Audrey Jillian and Ella Bouton

12138 Green Valley Rd

Mount Vernon, OH 43050

740-507-8271

Mr Blondin Warrior-RED-ET

3139655530 12/22 PTA +1807GTPI

+3.20T +1.66UDC +1.64FLC 98%R

Avalanche X VG-85 Doorman

Kokosings Delight Willow

3145996738

Sire: Car-J Brokasa Delight

2nd Dam:

Toppflen Armani Wifi-ET

3rd Dam: (Pictured above)

Rose-Vue Damion Wooki

EX-91,2E EEEVE

2-02 342 20840 3.7 762 3.3 691

4th Dam:

Rose-Vue Astro Whoosh-ET

EX-93,2E EEEVE

2-05 365 30300 3.6 1102 3.1 936

Lifetime 124250 3.6 4492 3.1 3838

5th Dam:

Dupasquier Rudlph Winnie

EX-90 EEEV

4-05 365 29700 4.1 1213 3.2 945

6th Dam:

Dupasquier Starb Winnie

EX-3E-CAN

6-07 365 33574 4.0 1349 3.1 1052

Lifetime 214664 4.1 8761 3.3 7176

**All-American Aged Cow 1993*

**All-American Sr 2yr-old 1989*

**All-Canadian 4yr-old 1991*

**All-Canadian 3yr-old 1990*

**All-Canadian Sr 2yr-old 1989*

7th Dam:

Allangrove AA Winnie VG-85-CAN

5-07 365 20415 4.1 840 3.4 701

8th Dam:

Allangrove Reflection Winnie EX-CAN

Lifetime 131961 3.8 4980

**All-Canadian 4yr-old 1977*

**HM All-Canadian 3yr-old 1976*

9th Dam: VG

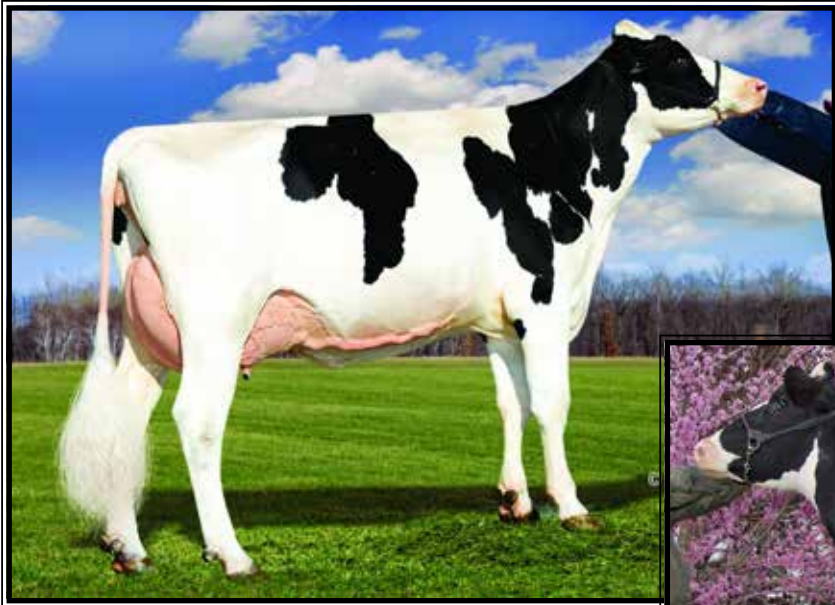

**Trealayne Roy Georgina-ET
EX-91,2E EEVVE**

Lifetime 215010 3.6 7761 3.2 6843
(Mat. sister to the 3rd Dam of Lot 40)

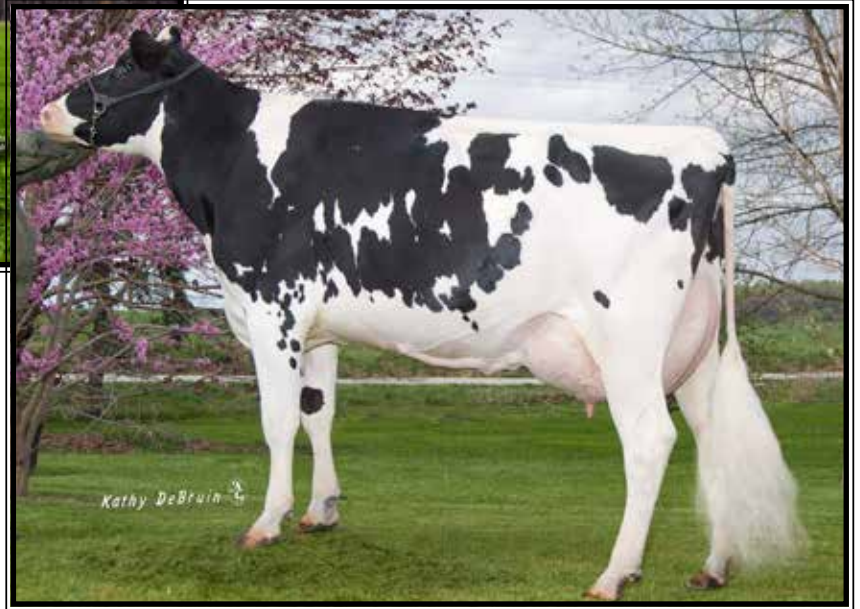

**Trealayne Atwood Garland-ET
EX-90 EVVVE**
(3rd Dam of Lot 40)

LOT 40

Trealayne Showgirl
145481036 99%RHA-I
Born 9/1/22

Allison Specht
3727 Bair Rd NW
Dover, OH 44622
330-204-1529

Jacobs Showtime*RC
111576086C 12/22 PTA +2445GTPI
+.24% +63F +.11% +28P
+2.75T +1.91UDC +1.79FLC
Excalibur X EX-97 A-A O'Kaliber

Trealayne Doc Golightly
3-11 VG-86 VVV+V 144736955
1-11 364 30145 3.8 1168 2.8 855
Sire: Woodcrest King Doc

2nd Dam:
Trealayne Jacoby Garbo
3rd Dam: (Pictured above)
Trealayne Atwood Garland-ET
EX-90 EVVVE
**4th Winter Calf M-E Sum Nat'l 2015*
Mat. sister:
Trealayne Roy Georgina-ET
EX-91,2E EEVVE
8-03 322 37650 3.5 1325 3.1 1161
(Pictured above)
4th Dam:
Trealayne OA Genevieve-ET
VG-87 EVVVV
2-02 305 22020 3.4 756 3.2 708
5-03 305 22990 3.7 841 3.2 745
**1st Fall Yearling M-E Spring and
M-E Summer National 2007*
5th Dam:
Trealayne Jolt Miss Grace
VG-88 EEE+V
5-03 305 26000 3.8 989 3.1 794
7-05 305 23920 3.7 884 3.2 767
Lifetime 126780 3.7 4734 3.3 4236
4th Dam:
Trealayne Elton Geraldine
VG-85 VEVV+
5-02 305 24520 3.8 938 3.2 787



Scientific Debutante Rae-ET*RC EX-92 EEEEE GMD-DOM

**All-American 4yr-old 2005
(6th Dam of Lot 41)*

LOT 41

Miss BVWS Analyst Dede-RED

145184322 99%RHA-I
Born 3/3/21

Due 6/2/23 to

**507HO12587 Diamondback*RC
(sexed)**

Jamison Gilbert

11200 Hiner Rd
Wooster, OH 44691
419-869-7139

Mr Affection Analyst-RED-ET

3136496608 12/22 PTA +1881GTPI
+2.71T +2.38UDC +1.66FLC 81%R
Unstopabull-RED X EX-94 Byway

Miss BVWS Solomon Dice*RC

2-11 VG-85 VVV+V 144731660
2-03 302 17930 4.3 775 3.3 584
Sire: Walnutlawn Solomon-ET

2nd Dam:

Miss BVWS Malone Diva-RED
VG-86 VVVVV
2-01 297 17710 4.1 733 3.4 609
3-00 286 19630 4.7 913 3.7 728

3rd Dam:

Ms Ws Bv Abt Deja-Vu-RED-ET
2-00 305 17620 4.3 749 3.7 647

4th Dam: Speek-NJ Colt Darcee-RED-ET

EX-90 EEEVE
3-06 305 21800 4.4 951 3.7 801

5th Dam: Scientific Gold Demi Rae-ET*RC

EX-90 EVVVE
2-03 365 30360 5.3 1612 3.9 1178

6th Dam: (Pictured above)

Scientific Debutante Rae-ET *RC

EX-92 EEEEE GMD-DOM

2-02 365 32930 4.4 1440 3.4 1132

**All-American 4yr-old 2005*

**1st 4yr-old & BU & Res. Sr & Res. Grand*

Champion WDE 2005

**HM All-American Jr 3yr-old 2004*

**Dam of 94H13666 Destry *RC*

7th Dam:

Scientific Jubilant Rae-ET EX-90 DOM

5-11 365 38880 4.1 1608 3.6 1408

Lifetime 117590 4.0 4707 3.6 4242

8th Dam: C Hanoverhill Tony Rae

EX-96,3E GMD-DOM

6-11 365 40221 4.1 1660 3.5 1408

Lifetime 166397 4.1 6903 3.4 5611

**Gr Champion '93 Western National*

9th Dam: Hanoverhill TT Roxette-ET*RC

EX-94,2E GMD-DOM

10-00 365 35040 4.3 1519 3.2 1129

10th Dam:

Mil-R-Mor Roxette EX-90 GMD-DOM

Lifetime 121417 4.7 5725

11th Dam: Roxy EX-97,4E GMD

**2X Queen of the Breed*

12th Dam: EX-90 GMD Life 218636M

13th Dam: VG-85 w/ 249580 life milk



**Lingle Gold Freaky Girl-ET
EX-93 VEEEEE**

**HM All-American Winter Yearling 2015
(Same family as Lot 42)*

LOT 42

Brook-Hollow Fire Fury*RC

145529086 99%RHA-I
Born 9/18/22

Delbert & Heather Yoder

8820 Camp Rd
West Salem, OH 44287
216-496-8819

Same family as:

Lingle Gold Freaky Girl-ET

EX-93 VEEEEE

3-02 356 27820 3.6 1012 3.3 915

(Pictured above)

**HM All-American Winter Yearling 2015*

**All-American Sr 2yr-old 2016*

**1st Sr 2yr-old & Int. Champion Int'l Holstein Show 2016*

**4th Sr 3yr-old WDE 2017*

Mr Blondin Warrior-RED-ET

3139655530 12/22 PTA +1807GTPI
+3.20T +1.66UDC +1.64FLC 98%R
Avalanche X VG-85 Doorman

Brook-Hollow Absolute Fire*RC

145529077
-milking in 1st lactation
Sire: Apples Absolute-RED-ET

2nd Dam:

Brook-Hollow Durham Frolic

VG-86 +VVVV

1-09 305 23160 3.1 725 3.4 798

2-10 305 23380 4.5 1046 3.5 822

Lifetime 101000 3.9 3900 3.6 3606

3rd Dam:

Brook-Hollow Dundee Flashme

VG-86 ++VVV

4th Dam:

Ms Brook-Hollow Friskie-ET

EX-92,2E EEEVE

5-01 305 27940 3.8 1054 3.1 800

Lifetime 112610 3.4 3875 3.1 2646

5th Dam:

K-Land Broker Flurry

EX-93,3E EEEVE

5-00 305 34790 3.8 1323 3.1 1072

Lifetime 146800 3.8 5553 3.3 4790

**1st Winter Yrnlng E. Fall Nat'l 1996*

6th Dam:

C Merlholme Midnight Fanny

EX-92,3E EEEVE

8-07 365 37440 4.0 1507 2.9 1082

Lifetime 203960 3.7 7591 3.1 6372

7th Dam:

Merholme Mattador Felica

VG-87-CAN 86-MS

6-07 365 31491 3.2 1016 2.8 897

Lifetime 159796 3.2 4713 2.9 4713

LOT 43 #100

A-Logansway Whisper-RED

3250085253 99%RHA-I
Born 9/23/21

Matthew Logan

9820 State Route 193
Farmdale, OH 44417
330-240-9946

Bred

Riverdown Unstopabull-RED

11801450C 12/22 PTA +1975GTPI
+1.1PL+2.18T +2.20UDC +1.39FLC
Avalanche X Applejack

A-Logansway D-Back Wiskers*RC

4-06 EX-91 EEEVE 3140420873

2-03 305 27440 4.2 1155 3.4 929

Sire: Mr D Apple Diamondback*RC

**4th Jr 2yr-old M-E Fall Nat'l 2020*

2nd Dam:

A-Logansway Armani Wanda

EX-90 VEVVE

2-02 305 19850 4.2 826 3.4 683

3-04 272 22320 5.1 1137 3.5 785

4-03 305 30480 4.5 1370 3.5 1062

3rd Dam:

A-Logansway Meteor Wiggles

VG-86 VE+V+

5-04 305 34620 4.0 1383 3.3 1154

6-05 305 38900 3.8 1465 3.1 1221

Lifetime 189630 3.8 7171 3.3 6306

4th Dam:

Riceton Elvis Wine

VG-86 VEVV+

4-00 297 38980 4.1 1615 3.5 1345

Lifetime 101690 3.8 3905 3.4 3476

5th Dam:

Riceton C Light Whip

EX-93,3E EEEVE

5-00 365 37680 4.2 1583 3.5 1318

8-00 365 37680 4.1 1557 3.3 1226

Lifetime 151980 4.3 6481 3.5 5380



**KHW Goldwyn Aiko-ET*RC
EX-91 EEEVE DOM**

5-07 365 29150 5.1 1500 4.0 1159
(5th Dam of Lot 44)

**2nd Dam: Jaloda Brigham Olivia-ET
GP-82 +VPGV**

2-06 365 27250 4.2 1141 3.2 882
3-09 295 21910 4.2 924 3.2 699

**3rd Dam: Ms Adelyn McCut 2224-ET
VG-88 EE++V**

3-06 365 31110 4.1 1262 3.6 1111

**4th Dam: KHW Super Adelyn-ET*RC
EX-92 EEEEE**

4-10 365 37470 3.1 1177 3.3 1232
Lifetime 132250 3.4 4552 3.4 4481

**5th Dam:(Pictured above)
KHW Goldwyn Aiko-ET*RC*TV
EX-91 EEEVE DOM**

5-07 365 29150 5.1 1500 4.0 1159

Maternal sister:

**KHW Regiment Apple-RED-ET
EX-95,4E EEEEE DOM**

(Pictured w/ Lot 69)

Multiple time All-Am R&W

Maternal brother: 'Advent-RED'

**6th Dam: Kamps-Hollow Altitude-ET *
EX-95,2E EEEEE DOM**

7-00 365 39690 4.7 1849 3.5 1385
Lifetime 144460 4.4 6295 3.7 5288

**7th Dam: Clover-Mist Alisha-ET
EX-93,3E EEEEE DOM**

8-07 365 36920 4.2 1553 3.4 1258
Lifetime 226470 4.7 10659 3.6 8149

**8th Dam: Clover-Mist Augy Star-ET*RC
EX-94,4E EEEEE DOM**

7-10 365 43140 5.0 2136 3.3 1421
Lifetime 206250 4.7 9793 3.5 7187

9th Dam:

D-R-A August EX-96,4E EEEEE DOM

8-05 365 27460 4.3 1187 3.2 871
Lifetime 190200 4.4 8281 3.3 4457

**Nom. All-American Aged Cow 1986*

**All-Wisconsin Aged Cow 1987*

10th Dam:

D-R-A Ideal Precious Leader EX-90,2E

7-06 358 20090 3.9 787 3.4 765

11th Dam:

D-R-A Princess Lad Leader EX-90,3E

9-05 305 19160 4.2 809

LOT 44 #178
Jaloda Magnitude Odette
3215077897 99%RHA-I
Born 12/25/20

Jaloda Farms c/o James Sheffield
45555 State Route 303
Wellington, OH 44090
440-935-6378

Fresh

Plain-Knoll SI Magnitude-ET

3147223494 12/22 PTA +2575GTPI
+29F +8P +5.9PL +4.3DPR 2.57SCS
+1.05T +1.51UDC -.71FLC 96%R
Casper X VG-85 DOM Lylas

Jaloda Granite Oleatha-ET

2-11 G-79 ++FG+ 3139200520
2-03 334 22480 4.8 1077 3.3 749
Sire: Progenesis Granite-ET

LOT 45 #998
Springhill-OH Unix Echo
3242487326 99%RHA-I
Born 12/5/22

Springhill c/o Christopher Lang
7305 State Route 514
Big Prairie, OH 44611
330-473-9660

Croteau Lesperron Unix

107567492C 12/21 PTA +2351GTPI
+536M +24F +11P +.7PL 2.92SCS
+2.39T +2.40UDC +.15FLC 98%R
Numero Uno X VG-85 Domain

Raberland McCutchen Easter

5-04 EX-91 EEVVE 73947120
5-01 365 32160 3.7 1191 3.0 967
Sire: De-Su Bkm McCutchen 1174-ET

2nd Dam:

**Raberland Planet Echo
VG-88 VVEVE**

3rd Dam:

**Amstutz Super Ebony
EX-91,2E EEVVE**
2-11 305 26150 3.5 912 3.1 819

4th Dam:

**Amstutz Langdon Elora
VG-85 EE+VG**
4-07 305 24760 3.4 845 3.0 745

~2023 Ohio Spring Sale~

LOT 46

Velvet-View Chief Pinnacle

3255805768 99%RHA-I
Born 6/13/22

Velvet-View Farms c/o Aaron Schlauch

6887 Township Rd 505
Big Prairie, OH 44611
330-231-2111

Stantons Chief-ET

3129015989 12/22 PTA +2299GTPI
+540M +.03% +29F +13P 2.95SCS
+2.24T +2.26UDC +.52FLC 97%R
High Octane X VG-85 Numero Uno

Velvet-View Denver Primrose

2-07 VG-86 VVV+V 3202491579
2-03 289 19636 4.5 878 3.4 669
3-02 67 6276 4.2 240 3.1 185 RIP
Sire: Brenland Denver

2nd Dam:

Velvet-View GS Pebbles
EX-90,2E EEEEE
2-10 365 19550 4.4 860 3.2 630
4-00 295 15520 4.5 699 3.5 541
5-05 295 20090 4.8 957 3.2 626
6-08 272 17700 4.4 780 2.9 517
7-07 300 17650 4.4 771 3.4 596

3rd Dam:

Velvet-View Talent PB&J
VG-87 EEVV+
3-03 365 26170 3.7 960 3.5 919

4th Dam:

Bar-B-Hills Pansy-RED
VG-88 EVEVV
6-03 365 28930 3.7 1061 3.0 882

5th Dam:

Bar-B-Hills Bouquet-RED
VG-87 VV++V
5-09 365 35410 3.8 1354 3.1 1107
Lifetime 179180 3.7 670 3.2 5671

6th Dam:

Bar-B-Hills Bonita-RED
VG-89 EE++V
5-09 343 25200 3.9 977 3.1 790
Lifetime 140350 3.9 5416 3.3 4564

7th Dam:

Bar-B-Hills Bonne B-Lincoln*RC
VG-87 EEE++
8-03 365 26370 3.9 1035 3.3 867
Lifetime 178550 4.1 7266 3.3 5928

8th Dam:

Muddy-Lane Triple Brandi-RED
EX-90,2E VEVEE
7-07 365 29280 3.6 1045 3.2 923
Lifetime 278460 3.6 10131 3.1 8624

LOT 47

Oakson Doc Royal Highness

14537663 99%RHA-I
Born 3/16/21

Justin Jackson

23834 State Route 301
Wellington, OH 44090
330-421-6838

Due 5/17/23 to

200HO12058 Collision

Woodcrest King Doc

3132417775 12/22 PTA +2794GTPI
+1581M +67F +53P +631NMS\$ +3.9PL
+3.19T +2.15UDC +1.95FLC 99%R
Kingboy X VG-88 Mack

Lund-View Bankroll Ruby

3-11 VG-87 VV+VV 144066168
2-03 297 15010 3.3 491 3.0 454
3-02 309 26373 3.7 987 3.1 813
Sire: Crasdale Bankroll-ET

2nd Dam:

Lund-View Alexander Regina
VG-85 VV++V
2-00 290 19410 3.9 748 3.0 577
2-11 305 21010 4.1 863 3.0 621
4-00 305 19370 3.9 755 3.0 573
5-00 305 25940 3.9 1016 3.0 791
Lifetime 103530 4.0 4131 3.0 3099

3rd Dam:

Lund-View Palermo Reva
EX-91 EEEEE
4-00 305 25970 2.8 720 3.2 831
7-10 305 31450 3.5 1101 3.3 1031

4th Dam:

Lund-View Damion Ruthie
3-01 305 16050 3.9 630 3.1 498
4-03 305 17310 5.0 698 3.1 532

5th Dam:

Lund-View Mandel Rose
EX-90 EEEVV
5-07 305 24520 3.7 908 3.4 804
Lifetime 153220 3.7 5737 3.3 5020

6th Dam:

Lund-View Stardom Rosette
VG-88 EEEFE
7-00 305 24290 4.4 1058 3.2 778
Lifetime 142220 4.5 6466 3.4 4835

~2023 Ohio Spring Sale~

LOT 48 #1240

Ms Redien-Acres Sugar

145531272 99%RHA-I

Born 10/11/22

Adam Neider & Steven Jordan

2005 Montero Rd NE

Carrollton, OH 44615

330-627-5157

Val-Bisson Doorman-ET

107281711C 12/22 PTA +2142GTPI

+1.11% +13F +.09% +9P +.3PL

+2.47T +1.60UDC +.68FLC 99%R

Bookem X EX-94 Shottle

Ms Redien-Acres Jelly-TW

4-11 GP-83 +V+GV 144368989

2-05 310 14840 3.7 550 3.2 479

3-05 280 16370 3.9 642 3.3 539

4-04 300 15240 3.7 570 3.4 519

Sire: Regancrest Reginald-ET

2nd Dam:

Sch-Ger Damion Jiffypop

EX-90,2E EEEVE

2-03 365 17830 4.3 764 3.2 576

4-05 311 20350 3.9 802 3.4 689

5-05 365 24160 4.5 1099 3.4 812

6-08 365 19980 4.7 940 3.5 698

3rd Dam:

Shugs Allegro Jangle

EX-91,2E EEEEE

6-05 305 29630 4.2 1243 3.2 934

Lifetime 143870 4.4 6388 3.3 4743

4th Dam:

Hasheids Gib W Jill-ET

Maternal sister:

Miss Luck-E Jump-N-Jack EX-92 EEEEE

Lifetime 246610 4.1 10199 3.5 8567

**1st Fall Yearling & Jr Champion Western*

Spring Nat'l 2002

**1st Fall Calf & Res. Jr Champion Western*

Fall Nat'l 2001

5th Dam:

Theona Charles Jangle*RC

EX-91,2E EEEEE

4-06 365 31290 4.2 1328 3.3 1039

6th Dam:

Theona Counselor Janina

VG-85-CAN VG-86

7-06 364 20803 4.3 886 3.3 690

Lifetime 120918 4.2 5110 3.3 4034

7th Dam:

Theona Jet Jamima

VG-85-CAN VG-MS

6-07 365 24054 4.2 1010 3.1 730

Lifetime 187611 4.1 7604 3.2 6008

8th Dam:

Theona Sheik Jay

VG-86-CAN 86-MS

5-03 365 33647 3.6 1208 3.0 996

Lifetime 176763 3.8 6762 3.1 5430

LOT 49

Hersh-Dale Impresin 342 451

3230811744 100%RHA-NA

Born 12/8/20

Fresh 2/15/23

Lamar Hershberger

3765 State Route 39

Millersburg, OH 44654

330-600-8557

Monument Impression-ET

66382657 12/22 PTA +2088GTPI

+321M +2F +1.5PL

+1.32T +.97UDC +.56FLC 99%R

Socrates X EX-90 DOM Potter

Hersh-Dale Branch Bean 342

5-07 GP-82 VV++G 3133581842

2-04 365 26130 3.5 924 3.0 772

3-06 340 29170 3.5 1007 2.8 817

4-07 365 30860 3.4 1058 2.7 843

Sire: End-Road Bolton Branch-ET

2nd Dam:

Hersh-Dale Talent Bean

EX-92,2E EEEEE

2-04 296 17290 4.0 700 3.4 588

3-04 306 19610 3.7 722 3.3 646

4-03 315 18780 4.2 784 3.2 608

5-05 337 21770 4.0 867 3.0 663

6-06 341 24880 4.0 991 3.1 767

7-07 365 27390 3.7 1015 3.2 865

8-11 354 26590 3.9 1029 3.1 819

10-01 365 21730 4.0 859 3.2 690

Lifetime 183880 3.9 7200 3.3 6120

3rd Dam:

Hersh-Dale Morty Buffy

VG-85 VE+V+

1-11 365 28160 3.4 957 3.2 897

Lifetime 130250 3.5 4553 3.2 4113

4th Dam:

Hersh-Dale Durham Bernice

EX-90 EEEEV

4-06 365 30310 4.0 1219 3.4 1020

Lifetime 123720 3.8 4755 3.5 34334

5th Dam:

Hersh-Dale Rubytom Bess-TW

VG-89 EEE+V

3-05 346 29500 3.9 1141 3.3 972

Lifetime 129020 4.1 5291 3.3 4254

~2023 Ohio Spring Sale~

LOT 50 #138
Futurama Doc Bethany
3242680090 99%RHA-I
Born 3/1/22

Luke Knoop
6195 N Bollinger Rd
Conover, OH 45317
937-214-2322

Woodcrest King Doc

3132417775 12/22 PTA +2794GTPI
+1581M +67F +53P +631NMS\$ +3.9PL
+3.19T +2.15UDC +1.95FLC 99%R
Kingboy X VG-88 Mack

Futurama Chief Bronx

2-10 VG-86 VVV+V 3215137281
Sire: Stantons Chief-ET

2nd Dam:

Futurama Lambda Brooklyn
3-02 186 16730 2.9 483 3.1 519

3rd Dam:

Futurama Goldchip Brook
GP-82 +++G+
2-01 264 14120 3.9 538 3.3 468

4th Dam:

Futurama Million Bristol
VG-88 VEV+V
3-02 305 25980 4.0 1041 2.9 747

5th Dam:

Futurama Lou Brite
EX-92,2E EEVEE
5-05 305 25240 4.1 1038 3.0 762
Lifetime 122640 3.8 4664 3.1 3811

6th Dam:

Futurama Louie Bliss
EX-90 EEV+E
3-09 365 33900 3.6 1209 2.9 989
Lifetime 152870 3.6 5495 3.1 4724

7th Dam:

Futurama Outside Genie
EX-90 EEVEV
4-01 329 25870 4.5 1173 3.2 832

8th Dam:

Futurama Danver Gena
VG-88 VEVVV
4-03 336 26800 4.2 119 3.3 881

LOT 51

Beach-Vale On-Point Martha
2-11 GP-84 ++G+V
3206966301 99%RHA-I
Born 1/20/20
2-01 338 16340 4.3 703 3.3 533
Fresh 3/27/23

Jacob Beachy, Jr
1977 Township Rd 80
Millersburg, OH 44654
330-674-5854

Our-Favorite On Point-ET

3125220761 12/22 PTA +1961GTPI
+.6PL +2.59T +1.30UDC +.51FLC
Solomon X EX-94,3E Atwood

Beach-Vale Crush Misty

3-07 GP-81 ++GG+ 3139067324
2-00 332 16780 3.6 611 3.3 558
3-01 200 12320 3.9 478 3.0 370
Sire: Maverick Crush

10th Dam:

Traskdale Mirandy Admiration
EX-90,3E EEEV
Lifetime 155900 4.0 6177

11th Dam:

Traskdale Dean Mirandy Leader VG-87
Lifetime 101864 3.5 3615

12th Dam:

Comyncroft Mirandy Olathe Dean
VG-86 VVVV
Lifetime 115575 3.9 4471

13th Dam: VG-87 V++V

Lifetime 115159 3.9 4494

14th Dam: VG-87, VG-MS

Lifetime 106599 3.7 3919

2nd Dam:

Beach-Vale Alex Morgan
EX-90,2E EEVEE
2-00 365 19410 3.7 717 3.0 578
3-05 281 19060 3.7 711 2.9 557
4-03 329 21960 3.6 793 2.9 643
5-04 339 24030 3.7 887 3.0 726
6-06 237 15650 3.6 562 2.8 441
Lifetime 103440 3.7 3801 2.9 3047

3rd Dam:

Beach-Vale Braxton Marla
VG-88 EEVVV
3-08 270 17660 3.3 583 3.1 543

4th Dam:

Beach-Vale Pronto Madison
GP-81 +++++
3-05 325 20400 3.8 774 3.4 700

5th Dam:

Beach-Vale Mr Sam Megan
VG-85 VVV+V
4-00 354 18960 3.8 713 3.6 678

6th Dam:

Shady-Land Leader Mabel-ET
VG-86 VEVVV
6-07 365 24410 3.8 918 3.5 854
Lifetime 122620 4.1 5058 3.6 4403

7th Dam:

Pintail-Point V Marsha-ET
EX-94,4E EEEEE
6-10 365 28190 4.1 1160 3.5 986
Lifetime 172402 4.2 7326 3.5 6078

8th Dam:

Birch-Hollow Mary of Tikvah-ET
EX-94,3E EEEE DOM
8-05 328 25760 4.4 1122 3.2 837
Lifetime 164710 4.4 7254 3.4 5608

9th Dam:

Traskdale Pabst R EX-93,3E EEEE
13-03 365 22810 4.2 952
Lifetime 155240 4.2 6529

~ 2023 Ohio Spring Sale ~

LOT 52 #3938

Miley Sidekick Grand

3266229793 99%RHA-I
Born 12/4/22

Jason Miley

6382 Bates Rd
West Salem, OH 44287
330-263-7814

Walnutlawn Sidekick

12508113C 12/22 PTA +2192GTPI
+.19%F +2.99T +2.41UDC +.97FLC
Abbott X EX-95,2E Abbott

Miley Doorman Garan

3-03 VG-88 VVVVV 3146027510
1-11 327 26420 3.3 882 3.0 795
3-00 326 32550 3.3 1061 3.1 999
4-00 365 42340 3.8 1617 3.0 1286
Lifetime 104320 3.5 3683 3.0 3179
Sire: Val-Bisson Doorman-ET

2nd Dam:

Miley Atlantic P Glisten

VG-85 VVV+V
2-00 295 21800 3.6 775 3.1 681
3-00 323 25470 3.5 902 3.0 770
4-00 235 24120 3.5 849 3.0 715

3rd Dam:

Miley Pronto Mich Gleam

EX-90,2E EEVVE
4-03 320 26150 4.2 1106 3.2 826
7-07 317 31060 3.9 1211 3.0 930
Lifetime 156950 4.1 6364 3.1 4907

4th Dam:

Miley Mich Connect Gleamer

VG-85 EEGV+
3-02 365 33220 4.0 1340 3.1 1040
Lifetime 137640 4.1 5619 3.1 4220

LOT 53 #3750

Miley Redeye Misty-RED

3239856088 99%RHA-I
Born 8/2/21

Miley Holstein Farms LTD

7234 Bates Td
West Salem, OH 44287
330-465-8385

Due 6/7/23 to

551HO4814 Doral-RED (sexed)

Vogue Redeye P-RED

40001147C 12/22 PTA +2640GTPI
+795M +43F +27P +3.4PL +.3DPR
+2.45T +2.13UDC +1.61FLC 81%R
Webster X EX-93 Kingboy

Miley Jordy Mandie-RED

4-06 VG-87 VVVVV 3200120565
2-01 330 23960 3.5 830 3.0 724
3-01 299 24940 3.9 949 3.0 759
Sire: Cycle McGucci Jordy-RED

2nd Dam: Miley Defender Miracle-RED

VG-88 EVV+E
2-00 297 21740 3.7 815 3.0 662

3rd Dam:

Miley Debonair T Midori*RC GP-82

3-03 365 26610 4.2 1110 3.4 896

4th Dam:

Miley Tree Gilbert Marisol GP-80

4-00 345 25350 4.0 1025 3.2 816

5th Dam: Miley Gilbert SS Mary

VG-88 EEEVV
4-09 365 29160 4.1 1207 3.4 983
Lifetime 136340 4.3 5928 3.4 4666

6th Dam: Miley S-Sire Mark Mallory

EX-90 VEEVE
6-03 365 35290 3.9 1381 3.3 1173
Lifetime 162640 4.2 677 3.6 5857

7th Dam: Miley Mark Sexation Melody

EX-90,2E EEEVV
5-01 365 26080 3.5 922 3.0 791
Lifetime 122100 3.6 4356 3.0 3712

8th Dam: Miley Joe Sexation Mitzie

EX-93,3E EEEEE
6-05 365 30050 4.0 1212 3.3 1004
Lifetime 166180 4.3 7115 3.5 5753

LOT 54 #517

Weaverhof Pretty Pretty

3228682931 99%RHA-I
Born 3/17/21

John Weaver

8257 County Rd 235
Fredericksburg, OH 44627
330-674-2069

Fresh 3/23/23

7HO14160 Luster-P

Siemers Kingboy R-Pretty-ET

3125519425 12/22 PTA +2487GTPI
+.27% +54F +.09% +8P +.9PL
+3.1DPR +1.13T +1.01UDC -.18FLC
Kingboy X VG-86 GMD Uno

Weavehof Goldchip Janice

5-07 VG-88 EVVVE 74006672
2-01 311 18510 3.3 615 3.2 588
3-01 297 19980 3.4 673 3.0 591
4-00 311 22390 3.3 736 3.1 684
5-02 330 24890 3.2 796 2.9 689
6-03 261 20420 3.1 626 3.0 619
Lifetime 106190 3.2 3446 3.0 3208
Sire: Mr Chassity Gold Chip-ET

2nd Dam:

Weaverhof Time Jam

EX-90 EEVVE

3rd Dam:

Weaverhof Alexander Jiffy

EX-92,2E EEEEE
5-07 313 28920 3.2 934 3.0 875

4th Dam:

Den-Mar-W Fred Jolene

EX-92 EEE+E
6-05 365 29960 4.0 1199 3.2 956
7-07 365 27480 3.6 993 3.1 857
Lifetime 138140 3.8 5288 3.3 4519

.....
LOT 54^{1/2}
.....
*Heifer calf
Born 3/23/23 *Reg. pending
.....
Sire: Cherry-Lily Zip Luster-P-ET
3138843085 12/22 PTA +2850GTPI
+1558M +76F +46P +2.2PL 2.75SCS
+2.82T +2.28UDC +1.59FLC 98%R
Zipit X Kingboy
.....
Dam: Pretty (Sells as Lot 54)
.....

~ 2023 Ohio Spring Sale ~

LOT 55 #397
Campbros Excalibur Shayla
3148930974 99%RHA-I
Born 12/1/19

DRY COW
Due 4/17/23 to 7HO15085 Parfect

Campbell Bros, Inc.
3821 Union Ave NE
Homeworth, OH 44634
330-821-5696

Sandy-Valley KR Excalibur
3140616380 12/22 PTA +2684GTPI
+461M +.25% +88F +38P +565NMS
+.5PL +2.70T +1.62UDC +1.85FLC
King Royal X EX-92 Silver

Campbros Casual Carli
6-02 VG-88 EVVEV 72989261
2-03 305 27100 4.7 1270 3.2 869
3-05 290 28290 4.8 1349 3.2 907
4-05 297 33920 4.9 1667 3.1 1061
Sire: Larcrest Casual-ET

2nd Dam:
Campbros Boxer Beverly
VG-88 VEEVV
2-01 305 24270 4.8 1164 3.1 759
3-08 359 34240 4.8 1656 3.2 1100
Lifetime 138700 5.3 7337 3.2 4410

3rd Dam:
Campbros Morty Jewel
EX-90 EE+VV
3-03 305 31620 4.1 1373 3.1 987
4-10 294 32890 3.9 1285 3.1 1005
5-10 323 35530 4.7 1670 3.1 1095
Lifetime 174770 4.3 7574 3.2 5568

4th Dam:
Campbros Emerson Jewel
VG-85 VEV++
4-02 305 26480 4.1 1086 3.3 883

LOT 56 #1233
Redien-Acres Thrills-RED
145531263 99%RHA-I
Born 3/29/22

Adam Neider
2005 Montero Rd NE
Carrolton, OH 44615
330-627-5157

Mr Blondin Warrior-RED-ET
3139655530 12/22 PTA +1807GTPI
+3.20T +1.66UDC +1.64FLC 98%R
Avalanche X VG-85 Doorman

Redien-Acres Thriller
5-04 VG-86 VVG+V 144076969
2-03 365 18350 4.0 728 3.3 604
3-07 357 24430 3.8 939 3.4 821
4-09 315 24010 4.0 959 3.3 782
5-09 305 24290 3.8 929 3.2 779
Sire: Regancrest Dundee-ET

2nd Dam:
Redien-Acres Billie Jean-ET*RC
VG-87 VEV+V
1-11 305 17220 3.7 645 2.8 490
3-00 365 21150 4.1 865 3.1 659
4-02 365 25380 3.9 978 2.9 744
5-05 338 18840 3.8 713 2.9 549

3rd Dam:
Redien-Acres Bonni Lynn
EX-90 EEEVE
4-04 305 24130 3.0 726 2.9 704
Lifetime 142170 3.1 4390 2.9 4136

4th Dam:
Redien Acres Bonni Sue
EX-93 @ RWDCA
7-02 305 23240 3.9 901 3.3 767

5th Dam:
Redien Acres Bonni
VG-89 @ RWDCA

LOT 57 #2103
Sunnyville Hanans Flare
3250653194 99%RHA-I
Born 9/1/22

Sunnyville Partners
4512 County Rd F
Deshler, OH 43516
419-966-7480

Siemers Exc Hanans 31753-ET
3143986722 12/22 PTA +2816GTPI
+266M +.23% +76F +36P +2.0PL
+3.75T +2.93UDC +2.39FLC 81%R
Excalibur X EX-92 GMD King Doc

Sunnyville Montros Flicka
6-10 VG-86 VEV+V 3133167896
2-01 305 23380 3.8 894 3.4 789
3-07 307 22120 5.1 1125 3.6 790
4-07 365 28970 4.5 1307 3.8 1110
Sire: Bacon-Hill Montross-ET

2nd Dam:
Sunnyville FL Hero Fancy
VG-86 VGVV
2-01 338 23350 338 4.4 1020 3.3 774

~ 2023 Ohio Spring Sale ~

LOT 58 #806
Cedarwood Rag Rena 806-RED
3220431220 99%RHA-I
Born 12/17/20
2-00 40 2713 4.1 111 3.1 84 RIP
March test- 79 lbs
Fresh 1/15/23

Cedar-Wood Farm
1011 Crum Rd
Shiloh, OH 44878
419-895-1183

Ri-Val-Re Rager-RED-ET
72353457 12/22 PTA +2568GTPI
+835M +47F +33P +573NMS +4.9PL
+1.60T +.78UDC +1.33FLC 99%R
Relief-P X VG-88 DOM Observer

Cedar-Wood Crown 679-RED
5-07 VG-87 VEFVV 73406879
1-11 325 19510 4.6 900 3.3 640
2-11 365 25690 4.7 1195 3.4 866
4-01 365 25260 4.2 1066 3.2 801
5-04 259 26580 4.5 1199 3.1 824
Sire: Sandy-Valley Crown P-RED-ET

2nd Dam:
Cedar-Wood Destiny 609-RED
GP-81 +++++G
2-00 280 17620 4.3 758 3.0 523
2-11 231 17920 4.0 724 3.1 552

3rd Dam:
Cedar-Wood Adv Rose 539-RED
VG-87 EEV+V
5-02 305 24300 4.0 969 3.0 720
Lifetime 108650 4.1 4443 3.1 3320

LOT 59 #397
Kokosings Backflip Accolade
3146996749 99%RHA-I
Born 4/4/21

Audrey, Jillian & Ella Bouton
12138 Green Valley Rd
Mount Vernon, OH 43050
740-507-8271

*Will sell fresh, Due 4/12/23

Jacobs Backflip-ET
109942263C 12/22 PTA +1904GTPI
+296M +2.32T +1.68UDC +.31FLC
High Octane X EX-96,2E Goldwyn

Kokosings Dimndbk Appaloosa
2-10 VG-86 VVEVV 3137805496
2-08 325 27990 3.8 1057 3.4 941
Sire: Mr D Apple Diamondback*RC

2nd Dam:
Kokosings Moses Australia*RC

3rd Dam:
Kokosings Durham Astoria*RC
VG-88 EVVVV
3-03 313 32690 3.3 1068 3.0 988
4-03 321 28410 3.8 1078 3.3 935

LOT 60 #88
Jaloda Outlast Betsey
2-06 GP-83 +V+++
3200909570 99%RHA-I
Born 11/24/19
2-00 289 21430 3.9 838 2.9 620
3-00 81 8272 3.8 341 2.9 259 RIP
Fresh 11/29/22
-Last test- 111 lbs
Bred 1/21/23, Due 10/27/23 to
7HO16295 Has It All

Jaloda Farms c/o James Sheffield
45555 State Route 303
Wellington, OH 44090
440-935-6378

Pregensis Outlast-ET
12302901C 12/22 PTA +2538GTPI
+726M +61F +26P +586NMS +4.2PL
+.72T +.41UDC -.28FLC 98%R
Doorsopen X GP-83 America

Jaloda Touchdown Bravo
5-01 VG-85 VEVV+ 3133051656
2-01 267 24360 3.8 935 3.0 741
3-00 330 31150 4.0 1260 3.2 991
4-00 365 37070 4.3 1598 3.2 1174
Lifetime 105970 4.2 4484 3.2 3441
Sire: Seagull-Bay Touchdown

2nd Dam:
Jaloda Al Bella
VG-86 VEVGV
2-00 363 20500 4.3 878 3.3 683
3-02 342 26630 4.3 1134 3.4 912
4-03 296 22440 4.6 1029 3.5 781
5-02 347 24470 4.3 1040 3.5 850
6-03 278 21640 4.2 915 3.5 755
Lifetime 129570 4.4 45697 3.5 4479

~2023 Ohio Spring Sale~

LOT 61 #60
ASC Journey Ella*RC
3207650554 99%RHA-I
Born 12/13/21

Bred 3/13/23 to
7HO16104 Eye Candy (sexed)

Aaron Carle
14820 Louisville St NE
Minerva, OH 44657
330-894-2902

Cycle Jails Journey-RED-ET
3204381634 12/22 PTA +1834GTPI
+2.83T +2.20UDC +1.00FLC 80%R
Unstopabull-RED X Callen

Tag Rager Elite*RC
144961155
2-00 365 27810 4.3 1183 3.5 978
Sire: Ri-Val-Re Rager-RED

2nd Dam:
Brook-Hollow Sid Ellsa Sky
VG-85 EVV++
3-08 305 22660 5.0 1133 3.6 817
3rd Dam:
Brook-Hollow Skyele
VG-85 VV++V
2-05 305 27710 4.2 1162 3.4 933
4th Dam:
Brook-Hollow Skyele GP-82
4-07 298 28290 3.0 1083 3.4 963
5th Dam:
Brook-Hollow Miss Skelle
EX-92,2E EEEEE
3-03 305 26210 3.2 837 3.1 804
Lifetime 111970 3.7 4094 3.1 3527
6th Dam:
Brook Hollow Ms Skylight-ET
VG-88 VEEVV
3-08 305 24520 3.3 802 3.3 819
7th Dam:
Juni-Marie Miss Skyway
EX-93,3E EEEEE
8-05 305 33510 3.8 1279 3.3 1091
Lifetime 123190 4.0 4950 3.2 3945
**Nom. All-American Winter Yearling 1997*
**Nom. All-American Winter Calf 1996*

LOT 62 #177
Jaloda Donzino Imperial
3215077896 99%RHA-I
Born 12/24/20

Fresh 2/24/23
-milking 77 lbs/day

Jaloda Farms c/o James Sheffield
45555 State Route 303
Wellington, OH 44090
440-935-6378

Adaway Donzino-ET
3146638492 12/22 PTA +2731GTPI
+1469M +65F +45P +671NMS +3.2PL
+.2DPR +1.41T +2.12UDC +.30FLC
Rio X VG-86 DOM Helix

Jaloda Delta Iman
5-03 VG-86 VVG+V 3133051669
2-00 334 23610 3.9 920 3.2 760
3-01 301 27370 3.6 992 3.2 875
4-01 273 26280 4.0 1040 3.1 813
4-11 365 33600 4.1 1381 3.2 1067
Lifetime 132150 4.0 5226 3.2 4199
Sire: Mr Mogul Delta 1427-ET

2nd Dam:
Jaloda Million Indigo
GP-83 VV+G+
1-07 245 14240 3.7 524 3.0 424
2-05 296 26640 3.4 904 3.0 787
3-05 365 30410 3.7 1133 3.1 937

LOT 63 #4847
Whiteleather 24K Diamond
3247234128 99%RHA-I
Born 3/1/22

Ben and Hannah Simpson
27848 Winona Rd
Salem, OH 44460
740-312-5865

Mr D Apple Diamondback*RC
3013721049 12/22 PTA +1866GTPI
+2.50T +1.96UDC +1.38FLC 99%R
Doorman X EX-94,2E Talent

Whiteleather Atwood HB 3513
2-05 GP-81 ++G+G 3150144528
Sire: Whiteleather GWAtwood 2521

2nd Dam:
Whiteleather Shottl 2136
G-78 GGFG+
2-00 299 18550 4.1 768 3.1 578
3rd Dam:
Whiteleather Revenue 466
VG-85 VVV++
4-00 337 30430 3.4 1024 3.4 1035
5-00 305 31780 3.4 1095 3.4 1068
6-03 314 37750 3.1 1161 2.9 1113
7-03 305 30920 3.4 1042 3.2 991
Lifetime 253290 3.5 8742 3.3 8274

~ 2023 Ohio Spring Sale ~

LOT 64 #2216

Brook-Hollow Cheer No Drama*RC

145529040 99%RHA-I

Born 10/19/22

Delbert & Heather Yoder

8820 Camp Rd

West Salem, OH 44287

216-496-8819

Blondin Cheerful-RED*PC

120345144C 12/22 PTA +2258GTPI

+131M +27F +6P +.8PL 2.97SCS

+1.96T +1.89UDC +.72FLC 79%R

Mirand X Unstopabull

Brook-Hollow Drama Queen

145073259

-milking in 1st lactation

Sire: Blondin Immunity-ET

2nd Dam:

Brook-Hollow DB Dramatic

GP-80 G+G++

3rd Dam:

Brook-Hollow Promanna Sky

GP-82 +V+G+

2-02 305 16440 3.7 613 3.3 549

4th Dam:

Brook-Hollow Skyelsie

VG-85 VV++V

2-05 305 27710 4.2 1162 3.4 933

LOT 65 #1410

Be-Ware War Danni 1410*RC

3265924102 99%RHA-I

Born 12/13/22

Berg Farms LTD

3114 Parsons Rd

Bellville, OH 44813

419-571-4983

Mr Blondin Warrior-RED-ET

3139655530 12/22 PTA +1807GTPI

+3.20T +1.66UDC +1.64FLC 98%R

Avalanche X VG-85 Doorman

Be-Ware Helix Dale 1336

3229993573

1-11 78 5835 4.0 235 3.1 183 RIP

-Last test- 89 lbs 4.0%F 3.1%P

Sire: AOT Silver Helix-ET

2nd Dam:

Be-Ware Einstein Dashi 1258

GP-81 G++G+

LOT 66

Ballweg Delta-Lambda 910

145529189 100%RHA-NA

Born 9/15/19

2-04 285 23378 3.7 873 3.2 748

3-02 98 10563 4.2 439 3.1 328 RIP

March test- 108 lbs 4.0%F 3.2%P

SCC 13,000

Fresh 12/2/22

Quincy Ballweg

7333 Botkins Rd

Botkins, OH 45306

419-302-3238

Farnear Delta-Lambda-ET

3125993715 12/22 PTA +2782GTPI

+1259M +45F +44P +688NMS\$ +4.6PL

+2.71T +2.99UDC +.80FLC 99%R

Delta X EX-91,2E Uno

2nd Dam:

Ballweg Aftershock Morgan

Ballweg Impression Mandy

3-08 VG-85 VV++V 143046237

2-00 305 24440 3.5 867 3.0 723

3-01 305 29850 3.4 1028 2.9 867

4-04 286 22540 3.6 805 3.0 687

5-04 305 23450 3.7 858 3.0 700

Sire: Monument Impression-ET

~ 2023 Ohio Spring Sale ~

LOT 67

Ballweg Hancock 979

145531450 99%RHA-I

Born 7/18/20

Fresh 2/23/23

-1st test- 87 lbs 5.2%F 2.8%P

SCC 71,000

Doug Ballweg

7500 Botkins Rd

Botkins, OH 45306

419-753-2589

Siemers Doc Hancock

3144882821 12/22 PTA +2698GTPI

+980 +49F +34P +1.8PL 2.86SCS

+3.51T +3.37UDC +2.19FLC 97%R

King Doc X VG-85 Monterey

2nd Dam:

Ballweg Touchdown Sally

GP-82 ++G++

2-01 305 19740 4.3 858 3.0 602

Ballweg Bentley 741

145529143

Sire: EDG Door Bentley 8386-ET

LOT 68

Doughty-Valley Doc 2879

3231303497 99%RHA-I

Born 7/31/21

Due 5/24/23 to 7HO15564 Impact

Doughty-Valley Holsteins LLC

5547 State Route 557

Millersburg, OH 44654

330-231-5527

Woodcrest King Doc

3132417775 12/22 PTA +2794GTPI

+1581M +67F +53P +631NMS\$ +3.9PL

+3.19T +2.15UDC +1.95FLC 99%R

Kingboy X VG-88 Mack

2nd Dam:

Doughty-Valley Guthrie 1626

2-01 323 30250 3.5 1049 3.1 937

Doughty-Valley Dolce 1975

72818322

1-11 305 24740 4.5 1113 3.1 776

2-11 305 28890 4.1 1188 3.2 924

4-04 305 34460 3.1 1427 2.9 989

Lifetime 101960 4.2 4326 3.1 3146

Sire: Coyne-farms Planet Dolce-ET

LOT 69

Doughty-Valley Rick 2785*RC

3150817372 99%RHA-I

Born 12/4/20

1-11 92 7959 3.5 274 2.9 274 RIP

March test- 97 lbs

Fresh 11/21/22

Bred 3/2/23 to 7HO16404 Toll-RED

Doughty-Valley Holsteins LLC

5547 State Route 557

Millersburg, OH 44654

330-231-5527

Bacon-Hill Rick-P-RED-ET*PC

3199699371 12/22 PTA +2511GTPI

+797M +39F +37P +3.3PL 2.77SCS

+1.44T +1.13UDC +.88FLC 81%R

Simplicity X VG-85 Jax

2nd Dam:

Doughty-Valley Loyola 2147

1-11 305 17680 4.1 732 3.3 580

3-00 305 29990 4.4 1324 3.1 930

4-03 305 32350 4.6 1488 3.3 1080

Doughty-Valley Rager 2494*RC

3150817081

1-10 305 30680 4.4 1343 3.1 939

Sire: Ri-Val-Re Rager-RED-ET

~ 2023 Ohio Spring Sale ~

LOT 70 #15
Randolph Altitu Sunrise-RED
3219011664 99%RHA-I
Born 7/3/21

David & Amanda Randolph
985 Addisob St #2
Washington, PA 15301
724-321-2095

Due 7/10/23 to
507HO15023 Analyst-RED (sexed)

Farnear Altitude-RED-ET
3128013348 12/22 PTA +2207GTPI
+150M +10F +.04% +15P +2.97SCS
+3.16T +2.73UDC +1.50FLC 98%R
Arvis X EX-96,2E All-Am McCutchen

Conroy Jordy Sunset*RC
144747038
Sire: Cycle McGucci Jordy-RED

2nd Dam:
Intense Goldchip Sunkiss-ET
2-01 306 22580 3.2 732 2.9 662

3rd Dam:
Gilly Jasper Stacey
EX-92-CAN 93-MS
3-00 365 31563 3.7 1173 3.1 970
4-06 365 40902 3.9 1609 3.1 1252
Lifetime 103815 4.0 4158 3.0 3166

LOT 71 #14
Randolph Moovin Tori
3219011663 99%RHA-I
Born 9/12/20

David & Amanda Randolph
985 Addisob St #2
Washington, PA 15301
724-321-2095

Due 5/10/23 to
551HO3617 Altitude-RED (sexed)

Lindenright Moovin*RC
12873743C 12/22 PTA +1903GTPI
+3.39T +2.96UDC +1.71FLC 93%
Avalanche X VG-87 Bradnick

Randolph Atwood Twinkle-TW
3137454974
Sire: Maple-Downs-I G W Atwood-ET

2nd Dam:
Randolph Roland J-Z

LOT 72 #107
Hemsteads Ember Analyst-RED
3256792864 98%RHA-I
Born 9/9/22

Hemsteads Holsteins
22167 Lincoln Hwy
Delphos, OH 45833
567-242-9519

Mr Affection Analyst-RED-ET
3136496608 12/22 PTA +1881GTPI
+2.71T +2.38UDC +1.66FLC 81%R
Unstopabull-RED X EX-94 Byway

Hemsteads Rager 1684-RED
2-04 GP-82 ++G++ 3130004296
1-09 296 18670 4.0 739 3.4 629
Sire: Ri-Val-Re Rager-RED-ET

2nd Dam:
58783234

Sale Consignor Index

Ballweg, Doug	67	Lund, Bill	15,22,32,35
Ballweg, Quincy	66	Miley Holstein Farms LTD	53
Beachy, Jacob Jr.	51	Miley, Jason	52
Berg Farms LTD	65	Neider & Jordan	48
Bertke, Winner & King	17	Neider, Adam	56
Bouton, Audrey, Jillian & Ella	39,59	Neuenschwander, Gordon	6,36
Campbell Bros, Inc.	55	Pine-Tree Dairy	1,2
Carle, Aaron	61	Randolph, David & Amanda	70,71
Cedar-Wood Farm	58	Richard, James	11-14
Doughty-Valley Holsteins LLC	68,69	Simpson, Ben & Hannah	18,63
Eby & Lafollette	3	Solid-Gold Holsteins	26-30
Etgen, Tyler	8	Specht, Allison & Annie	25
Gilbert, Jamison	41	Specht, Allison	40
Hemsteads Holsteins	72	Springhill	16,31,45
Hershberger, Lamar	49	Steiner, Hannah	9
Jaloda Farms	37,38,44,60,62	Sunnyville Partners	57
Jackson, Justin	47	Topp, Aubree, Aiden & Alaina	21
Knoll, Dyllan	24	Velvet-View Farms	46
Knoop, Luke	50	Weaver, John	54
Kutscher & Bednarski	23	Yoder & Gleiner	19,20
Lady Luck Holsteins	7	Yoder, Delbert & Heather	42,64
Logan & Lady Luck Holsteins	4	Zimmerman, Ben	5
Logan, Matthew	43	Zimmerman, Walter & Joanna	33,34
Lookwell Farm & Moyer	10		



HERITAGE[®]

Cooperative

Thank you for hauling the sawdust!
KJR Trucking c/o Keith Rickett 330-465-8606



Contact Information:

Email: Hannahdye61@gmail.com

Call: 330-581-3930



LCPhotography

Livestock, families, couples, maternity, events, etc.

<https://lcphotography2006.pixieset.com>

Contact Information:

Email: lcphotography2006@gmail.com

Instagram: [_._lcphotography_._](#)

Call or text: 330-600-1559

Please Bring This Catalog to the Sale!

Catalogs by:

Daniel Brandt 
PEDIGREES & MARKETING

167 Valley Lane, Annville, PA 17003

Ph: 717-821-1238 • E-mail: brandtfive@comcast.net