

Southwest Virginia Angus

DOUBLE HEADER!

Saturday • April 22nd, 2023 • Noon

SALE SITE

Washington County Fairgrounds • Abingdon, VA

To All Beef Producers

DEAR FRIENDS,

This year we will be selling 50 lots of registered Angus females, which consist of Spring calving pairs, Fall calving pairs, bred heifers and open heifers. There is something for everyone, no matter what time of year your personal preference is for calving.

The twenty-fifth annual version of the Southwest Virginia Angus Performance Tested Spring Bull sale follows the females. They were all fed as a group at G&E Farm in Gretna, VA. They were weighed off test on 3/10/23 and evaluated by a VDACS State Grader. This is a top-notch set of bulls; they averaged 3.94 gain on test and their average 365 day adjusted weight is 1143 lbs. All of the bulls qualified under the Virginia Quality Assurance program and are designated with a VQA symbol underneath the EPDs. Negative BVD PI test at delivery on all bulls. *Look for additional information on the bulls on page 34.*

The sale starts at 12 noon with the females selling first. You are welcome to come by on Friday, April 21st in the afternoon or on Saturday morning prior to the sale to evaluate the cattle being offered for sale. All animals selling in this sale either have no carrier ancestry or have tested AM, CA and/or NH free. We are also on the web at swvaangus.org.

I encourage you to study the pedigrees and performance information on these cattle. Many selling are sired by some of the most proven bulls available in the breed. The consignors of these cattle offered in this sale have been in business for a number of years. They are offering some of their best genetics from which you may select. The EPD's and pedigrees, along with individual performance, will assist you in making your selections.

As with our previous sales, if you do not feel comfortable attending in person, we would like to remind you that the sale will also be streamed live on ***Cowbuyer.com*** where your bids will be received in real time. If you prefer to bid by phone, please contact either Smith Reasor or myself **before sale day** and we will provide you with a number you can call to place your bids that day.

We look forward to seeing you on Saturday, April 22nd. Please feel free to contact any of the consignors or the sale coordinator, George T. Johnstone Jr. at 276-620-4901, or the sale auctioneer, Smith Reasor at 276-620-3123.

Southwest Virginia Angus Association hereby reserves the right in its absolute and total discretion to refuse to accept any bid from any person or individual or to issue a bid number for any reason, including but not limited to, a previous instance of non-payment in a Southwest Virginia Angus Association sale.

Sincerely,

George T. Johnstone Jr.

ONLINE BIDDING



Pre-Registration & Pre-Approval Required

**Contact Aaron Ray Tompkins
336.363.4639**

**LIVE INTERNET BIDDING AT
www.cowbuyer.com**

- View/bid online in Real Time
- **Registration is required.** Please register at least one (1) hour prior to sale time at www.cowbuyer.com
- High Speed Internet is required. Slower speed will not permit you to bid and keep pace in real time.
- Terms: Purchasing online constitutes a legal contract and promise for payment of purchases. All purchases must be paid within ten (10) days of sale date and prior to load out or delivery of cattle purchased.
- Cowbuyer LLC is a service provider and is not responsible for the activity or inactivity of any technology, internet connection at the sale site or connection and technology of the bidders.
- No App required on mobile devices.

Questions please contact:

Aaron Ray Tompkins – 336-363-4639

1A COOL BREEZE SHORITA 16K

G A R QUANTUM

DOB 4/29/22

QUANTAS G 39G QUANTUM 44C

Tatt 16K

GEORGINA G 44C UPWARD 36X

Reg. 20620467

PROGRESSOR G 33A PROGRESS 27Y

	Sire	Dam
CED	13	7
BW	.2	.1
WW	65	46
YW	119	78
M	39	26

COOL BREEZE SHORITA 16C

COOL BREEZE SHORITA 1606

COW

M1P

Consignor: **ACE IN THE HOLE FARM**

A daughter of the Quantas bull that Randall Williams bought from Groveland Farm/Chuck Grove in Forrest, VA. These daughters are working out very well for Ace in the Hole Farm. Sells open.

2 COOL BREEZE SHORITA 16C

G A R PROGRESS

DOB 9/28/15

PROGRESSOR G 33A PROGRESS 27Y

Tatt 16C

ERICA G 27Y MENTOR 19W

Reg. 19238159

ACES ALLIANCE 2402

COOL BREEZE SHORITA 1606

COOL BREEZE SHORITA 8E8

CED	7
BW	.1
WW	46
YW	78
M	26

COW

Consignor: **ACE IN THE HOLE FARM**

A G A R Progress granddaughter out of a dam from the Shorita cow family. Pasture exposed to Quantas G 39G Quantum 44C from 5/1/22 till 12/31/22. Breeding update sale day.

1B MISS QUANTAM 8K2

G A R QUANTUM

DOB 1/5/22

QUANTAS G 39G QUANTUM 44C

Tatt 8K2

GEORGINA G 44C UPWARD 36X

Reg. 20620466

WILLIAMS RAMPAGE 282

	Sire	Dam
CED	13	11
BW	.2	.6
WW	65	60
YW	119	110
M	39	25

MISS RAMPAGE 8G

MISS BLACK GRANITE 8C

COW

M1P

Consignor: **ACE IN THE HOLE FARM**

A daughter of the Quantas bull that Randall Williams bought from Groveland Farm/Chuck Grove in Forrest, VA. These daughters are working out very well for Ace in the Hole Farm. Sells open.

3 MISS PROGRESSOR 15C

G A R PROGRESS

DOB 9/18/15

PROGRESSOR G 33A PROGRESS 27Y

Tatt 15C

ERICA G 27Y MENTOR 19W

Reg. 19238158

JUSTAFEW NEW DESIGN 401

MISS NEW DESIGN 2S10

MISS G A A F 631 2N10

CED	12
BW	-1.2
WW	49
YW	84
M	30

COW

Consignor: **ACE IN THE HOLE FARM**

Another G A R Progress granddaughter. Her dam was sired by Justafew New Design 401. Pasture exposed to Aces Magnatude 17H from 1/28/23 till sale time. Breeding update sale day.

1C PRINCESS 76K

G A R QUANTUM

DOB 1/4/22

QUANTAS G 39G QUANTUM 44C

Tatt 76K

GEORGINA G 44C UPWARD 36X

Reg. 20620465

WILLIAMS RAMPAGE 282

	Sire	Dam
CED	13	6
BW	.2	1.3
WW	65	55
YW	119	101
M	39	25

PRINCESS 76G

KOW CREEK PRINCESS 76B

COW

M1P

Consignor: **ACE IN THE HOLE FARM**

A daughter of the Quantas bull that Randall Williams bought from Groveland Farm/Chuck Grove in Forrest, VA. These daughters are working out very well for Ace in the Hole Farm. Sells open.



G A R PROGRESS

4 B G S BLACK MISS 869

S A V BRUISER 9164
G V F BRUISER 7034
G V F RUBY 4025
G V F FOREWARD 8177
B G S BLACK MISS 688
G V F BLACK MISS 5105

DOB 3/14/19
 Tatt 869
 Reg. 20390513

CED	6
BW	.7
WW	62
YW	111
M	33

COW

Consignor: **B G S ANGUS**

This S A V Bruiser 9164 granddaughter is out of a dam from the Black Miss cow family. She has a Bull calf (reg# 20608888) born 9/24/22 sired by WDB Mr. Bankroll. Sells bred 12/19/22 to Deer Valley Growth Fund whose EPDs are +10 +1.4 +90 +169 +33 \$B+166 confirmed safe.

5 WDB MISS UPWARD 131 1561

CONNEALY ONWARD
SITZ UPWARD 307R
SITZ HENRIETTA PRIDE 81M
G V F FOREWARD 8177
WDB MISS 8177 122 131
W D B 7234 FOCUS 112

DOB 10/15/15
 Tatt 1561
 Reg. 18483935

CED	-1
BW	3.7
WW	56
YW	95
M	31

COW

Consignor: **BAIRD ANGUS FARM**

A Sitz Upward 307R daughter out of a dam sired by G V F Foreward 8177. Sells with a bull calf born 9/14/22 sired by Deer Valley Growth Fund (*Weighted 3/23/23 - 578 lbs*). She was bred on 1/23/23 to Deer Valley Growth Fund then pasture exposed from 2/8/23 through 4/1/23 to WDB Niagara 1706 2107, the S S Niagara Z29 son. Breeding update sale day.

6 WDB MISS UPWARD 918 1558

CONNEALY ONWARD
SITZ UPWARD 307R
SITZ HENRIETTA PRIDE 81M
BOYD FORWARD 6025
W D B MISS FORWARD 7234 918
T F B MISS BURGESS 7234

DOB 9/29/15
 Tatt 1558
 Reg. 18483942

CED	5
BW	2.2
WW	56
YW	107
M	32

COW

Consignor: **BAIRD ANGUS FARM**

Another Sitz Upward 307R daughter. She is out of a dam sired by Boyd Forward 6025. Sells with a bull calf born 9/10/22 sired by Deer Valley Growth Fund (*Weighted 3/23/23 - 564 lbs*). She was bred on 1/15/23 to Deer Valley Growth Fund then pasture exposed from 2/8/23 through 4/1/23 to WDB Niagara 1706 2107, the S S Niagara Z29 son. Breeding update sale day.

7A BF CONFIDENCE 227

BF CONFIDENCE 807
BF CONFIDENCE 023
BF IDENTITY 428
SITZ IDENTITY 2575
BF SITZ IDENTITY 731
BF QUEEN UPWARD 206

DOB 4/14/22
 Tatt 227
 Reg. 20453358

CED	7
BW	.5
WW	46
YW	86
M	25

COW

M1P

Consignor: **BULLOCK FARM**

Tom and Vanessa Bullock have consigned three nice half sisters from BF Confidence 023. This young Heifer is out of a Sitz Identity 2575 dam and stems back to Sitz Upward 307R as well. Solid EPDs to work on any type pedigree you wish. The first of three maternally bred young heifers for your consideration.

7B BF CONFIDENCE 232

BF CONFIDENCE 807
BF CONFIDENCE 023
BF IDENTITY 428
TOMBSTONE 050
BF TOMBSTONE 922
B F NEW DAYS 011

DOB 4/13/22
 Tatt 232
 Reg. 20453357

CED	5
BW	1.6
WW	56
YW	99
M	28

COW

M1P

Consignor: **BULLOCK FARM**

Another BF Confidence 023 daughter from Bullock farms. Her dam is a daughter of Tombstone 050 who also shows Boyd New Day 8005. This young heifer screams maternal power with solid EPDs across the board to back her up. Bid with confidence on any of these three half sisters, knowing they have years of production in their future.

7C BF CONFIDENCE 231

BF CONFIDENCE 807
BF CONFIDENCE 023
BF IDENTITY 428
PA FULL POWER 1208
FB FULL POWER 726
BF BISMARCK ERICA 219

DOB 3/28/22
 Tatt 231
 Reg. 20453356

CED	8
BW	-.1
WW	42
YW	77
M	23

COW

M1P

Consignor: **BULLOCK FARM**

A daughter of the homegrown herd sire BF Confidence 023 who's dam was an own daughter of PA Full Power 1208 also going back to S A V Bismark 5682. Very functional maternal bred young Heifer. These heifers could make a solid foundation to an up and coming program.



V A R Discovery 2240



DAWSON FARMS RITA 2131

V A R DISCOVERY 2240

DOB 12/29/21

FERGUSON TRAILBLAZER 239E

Tatt 2131

MOLITOR999 BARBELLA 940-3012

Reg. 20278827

ANGUS HILL 6108 ALL IN 813B

DAWSON FARMS RITA 1805

RS LUCRATIVE 1302 1505

CED	8
BW	1.7
WW	79
YW	139
M	24

COW

Consignor: **DAWSON FARMS**

Rita is a calving ease Ferguson Trailblazer 239E daughter with exceptional growth and carcass merit, Top 1% \$M, Top 10% \$W, \$G and \$C. Endless possibilities and potential in this heifer. Sells open.



DAWSON FARMS LASSIE 2129

HOOVER NO DOUBT

DOB 12/29/21

HOOVER NOTARY

Tatt 2129

PRIM LASSIE ELLSTON L455

Reg. 20278825

MCD LUCRATIVE 3320

CED	6
BW	0
WW	61
YW	121
M	34

RS LUCRATIVE 1319 1531

RS GAME PLAN T9 1319

COW

Consignor: **DAWSON FARMS**

Lassie is a Hoover Notary daughter out of our 1531 Pathfinder Cow. She has exceptional phenotype and should develop into a herd matron. Her older sisters consistently produce our best calves. Balanced EPDs and good looks. She will be easy to spot on sale day. Sells open.

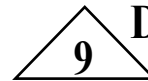

DAWSON FARMS RITA 2031

DEER VALLEY ALL IN

DOB 11/27/20

ANGUS HILL 6108 ALL IN 813B

Tatt 2031

DRMCTR 111 RITA 6108

SITZ WISDOM 481T

RS WISDOM R5 1417

RS NEW FRONTIER JC750 R5

Reg. 19890930

CED	5
BW	2.1
WW	65
YW	115
M	18

COW

Consignor: **DAWSON FARMS**

Rita is an easy fleshing, docile young female with excellent feet. She sells with her first calf (heifer), Dawson Farms Rita 2214, DOB 9/23/2022, AAA20444107, sired by P/CC Radical Growth AAA20002383. Rita 2031 is bred back to P/CC radical Growth for a 9/30/2023 calf. A fertile young cow with calf and bred back, great value in this package.



DAWSON FARMS LUCY 2130

CONNEALY IMPRESSION

DOB 12/29/21

CONNEALY IMPACT

Tatt 2130

ELZA OF CONANGA 8265

Reg. 20278826

WAYVIEW COURAGE 87-B310

CED	13
BW	-1.1
WW	58
YW	108
M	25

DAWSON FARMS LUCY 1810

WRP LUCY X140 1604

COW

Consignor: **DAWSON FARMS**

Lucy's pedigree is dominated by famous Connealy sires and dams. She is a calving ease, docile heifer with good feet, with a little more frame than her dam. Proven genetics for the future of your herd. Sells open.



CONNEALY IMPRESSION



DEER VALLEY GROWTH FUND

12A HCA MISS DOW JONES 213

DEER VALLEY GROWTH FUND

DOB 3/18/22

JANSSEN DOW JONES 0005

Tatt 213

JANSSEN BESSIE HEIRESS 6028

Reg. 20314250

MUSGRAVE CRACKERJACK

MUSGRAVE BLACKCAP 670-616

MUSGRAVE BLACKCAP 615 1341

CED	6
BW	1.4
WW	81
YW	141
M	25

COW

M1P

Consignor: **HILLCREST ANGUS**

A beautifully patterned heifer sired by the Growth Fund son, Janssen Dow Jones 005, and out of a Crackerjack daughter that we bought at Musgraves. She is medium framed with a big hip, and carries WW and YW in the top 10% for the breed.

10 GRAGG EVERELDA ENTENSE 9051

S A V RENOWN 3439

DOB 2/17/19

ZWT SUMMITT 6507

Tatt 9051

COLEMAN DONNA 714

Reg. 19657537

APEX WINDY 078

GRAGG EVERELDA ENTENSE 3024

GF EVERELDA ENTENSE 9040

CED	9
BW	1.0
WW	55
YW	99
M	28

COW

Consignor: **GRAGG FARMS**

This female from a second-generation Pathfinder dam has an individual WR of 103 and YR of 107. Her progeny has a WR of 2 @ 100, and a bull calf sold in 2022 sale to Hartsock Land & Cattle. AI bred 05/13/2022 to Square B Atlantis 8060. Pasture exposed 05/26/2022 – 08/17/2022 to Gragg Renown 7138G. She is carrying a bull calf by our herd sire, Gragg Renown 7138G who is in the Top 10% of the Angus breed for WW and YW.

12B HCA MISS STUNNER 211

MUSGRAVE 316 STUNNER

DOB 3/4/22

M C STUNNER 909

Tatt 211

M C BLACKCAP 0070

RTF TEN X OF 037 3615

RTF MISS BLACKCAP 5970

DEER VALLEY BLACKCAP 78136

Reg. 20314248

CED	10
BW	2.2
WW	79
YW	132
M	30

COW

Consignor: **HILLCREST ANGUS**

Here is a daughter of MC Stunner 909, out of a Ten X bred cow, that you can put right out in the front pasture, combining genetics from both Deer Valley and Musgrave programs. Frame, milk, and high performance in a stylish package.

11 GRAGG EVERELDA ENTENSE 9038

SINCLAIR EMULATION XXP

DOB 2/14/19

S A V EXTENSION 6856

Tatt 9038

S A V BLACKCAP MAY 4136

Reg. 19722402

G A R PREDESTINED

GF EVERELDA ENTENSE 8040

SITZ EVERELDA ENTENSE 2799

CED	-2
BW	4.4
WW	59
YW	100
M	29

COW

M1P

Consignor: **GRAGG FARMS**

This female stems from 15-year-old Pathfinder cow who is still in our herd. 9038 carries an individual WR of 118 and YR of 112. Her pedigree combines the maternal influence of Everelda Entense 1137, Primrose Y3051, and Blackcap May 4136. AI bred 05/13/2022 to Square B Atlantis 8060. Pasture exposed 05/26/2022 – 08/17/2022 to Gragg Renown 7138G. She is carrying a heifer calf by our herd sire, Gragg Renown 7138G who is in the Top 10% of the Angus breed for WW and YW.

12C HCA MISS STUNNER 210

MUSGRAVE 316 STUNNER

DOB 2/22/22

M C STUNNER 909

Tatt 210

M C BLACKCAP 0070

WERNER WAR PARTY 2417

MATNEY PARTY 1602

MATNEY CON 1173

Reg. 20291948

CED	-2
BW	3.1
WW	74
YW	127
M	35

COW

Consignor: **HILLCREST ANGUS**

A big flashy daughter of our MC Stunner 909, that exhibits high growth numbers in a straight, big-bodied package. Plus 35 milk is an added bonus on this broody heifer.



A A R T E N X 7 0 0 8 S A

15 KAF MISS LASSIE 812

BARSTOW CASH
BARSTOW BANKROLL B73
BARSTOW MISS DIANNA Z25
S A V T E N V O L T 3 0 3 9
SAF LASSIE 690
SAF LASSIE 390

DOB 9/23/18
 Tatt 812
 Reg. 19753017

CED	10
BW	-.7
WW	57
YW	108
M	27

COW

Consignor: **KING ANGUS FARM**
 Another Barstow Bankroll B73 daughter. She is out of a dam from the Lassie cow family. Pasture exposed to GVF MAGA 066 for a spring calf. Examined safe.

13 KAF LASSIE 917

A A R T E N X 7 0 0 8 S A
DEER VALLEY TEN X 3014
BOBO RITA 0001 OF RITA 7M78
S A V T E N V O L T 3 0 3 9
SAF LASSIE 690
SAF LASSIE 390

DOB 10/1/19
 Tatt 917
 Reg. 19953312

CED	12
BW	-1.1
WW	55
YW	100
M	29

COW

Consignor: **KING ANGUS FARM**
 Nice EPDs on this Deer Valley Ten X 3014 daughter. Her dam is out of the Lassie cow family. Bred 3/14/23 to Jindra Acclaim whose EPDs are +4 +1.2 +70 +140 +29 \$B+201 (Top 1% of the Angus breed) \$C+293 (Top 10% of the Angus breed).

16 KAF MISS BLACK 720

SCOTCH CAP
G T M A X I M U M
GT MISS TRAVELER 58
B/R NEW DESIGN 036
G V F B L A C K M I S S 9 1 8 2
G V F L A S S I E 2 0 0 4

DOB 11/23/17
 Tatt 720
 Reg. 19653918

CED	2
BW	3.0
WW	43
YW	75
M	21

COW

Consignor: **KING ANGUS FARM**
 Just a six year old female consigned by King Angus Farm. Her dam was sired by B/R New Design 036. Note the bulls that are in her pedigree, Scotch Cap, Power Play QAS Traveler, New Trend 315, Woodhill Resolution and New Design 036. She also traces back to GT Miss Traveler 58 twice. Sells with a bull calf born 3/25/23 sired by Jindra Acclaim.

14 KAF MISS RITA 813

BARSTOW CASH
BARSTOW BANKROLL B73
BARSTOW MISS DIANNA Z25
TC CANDID 161
KAF MISS RITA 416
K A F M I S S R I T A 7 5 0

DOB 10/12/18
 Tatt 813
 Reg. 19756441

CED	10
BW	-.1
WW	56
YW	111
M	27

COW

DDP

Consignor: **KING ANGUS FARM**
 Just a five year old Barstow Bankroll B73 daughter out of a dam from the Miss Rita cow family. She has several big names in her pedigree. Pasture exposed to GVF MAGA 0066 for a spring calf. Examined safe. MAGA 0066 is a high growth bull with a RE EPD of +1.07, a \$B EPD of +191 and a \$C at +303.



BARSTOW BANKROLL B73

17A **LAWSONS HENRIETTA K1073**

MUSGRAVE 316 STUNNER
T K STUNNER F655B
T K PRINCESS Z749
COLEMAN VENTURE 403
LAWSONS HENRIETTA PRIDE E112
DEER VALLEY HENRIETTA 2212

DOB 4/10/22
Tatt K1073
Reg. 20461753

CED	10
BW	1.1
WW	72
YW	116
M	22

COW

Consignor: **LAWSON FAMILY FARMS**

T K Stunner F655B daughter going back to our family donor Henrietta Pride 2212 who has produced many featured lots here at Lawson Family Farms. Sells open.

18A **LAWSONS DONNA K1019**

MUSGRAVE 316 STUNNER
T K STUNNER F383
T K MADGE D589
EXAR EQUITY 7435B
LAWSONS DONNA H751
LAWSONS DONNA D852

DOB 2/20/22
Tatt K1019
Reg. 20466820

CED	6
BW	1.5
WW	72
YW	132
M	28

COW

Consignor: **LAWSON FAMILY FARMS**

Nice TK Stunner sired heifer. This sire has made an impact siring solid cattle in our program. She goes back to the solid foundation female Donna on the bottom side. Again, a balanced set of EDP's! This is a great opportunity to Invest! Sells open.

17B **LAWSONS DONNA K1071**

SITZ STELLAR 726D
SITZ STELLAR 715G
SITZ BARBARAMERE JET 171E
COLEMAN ENGAGE 5255
LAWSONS DONNA F518
COLEMAN DONNA 405

DOB 4/4/22
Tatt K1071
Reg. 20461746

CED	7
BW	1.3
WW	72
YW	116
M	26

COW

Consignor: **LAWSON FAMILY FARMS**

Selling an open heifer sired by Sitz Stellar 715G going back to our great Donna 405, who is a full sister to the Select Sires sire Coleman Venture. Again, another set of balanced EPD's. Sells open.

18B **LAWSONS ELBA K1009**

BALDRIDGE ALTERNATIVE E125
STEVENSON ALTERNATIVE 00081
STEVENSON JOYCE 3825
COLEMAN ENGAGE 5255
LAWSONS ELBA G648
LAWSONS ELBA E108

DOB 2/15/22
Tatt K1009
Reg. 20461738

CED	14
BW	-.2
WW	61
YW	118
M	32

COW

Consignor: **LAWSON FAMILY FARMS**

Nice Sale Feature by our Stevenson Alternative 00081 herd sire. A well-balanced set of EPD's going back to the 1110 Elba donor cow. Sells open.

17C **LAWSONS ABIGALE K1061**

MUSGRAVE 316 STUNNER
T K STUNNER F383
T K MADGE D589
COLEMAN REGIS 356
LAWSONS ABIGALE G631
BRIDGEVIEW ABIGALE 1507

DOB 3/24/22
Tatt K1061
Reg. 20461744

CED	7
BW	.5
WW	68
YW	115
M	38

COW

DDC-M1P

Consignor: **LAWSON FAMILY FARMS**

Selling another Stunner sired open female going back to the Abigail Cow family. Originating at Schaff Angus Valley in ND. Mixing the Donna Cow family in making this female a great investment! Sells open.

18C **LAWSONS ELBA K987**

BALDRIDGE ALTERNATIVE E125
STEVENSON ALTERNATIVE 00081
STEVENSON JOYCE 3825
COLEMAN ENGAGE 5255
LAWSONS ELBA H738
LAWSONS ELBA F 315

DOB 2/5/22
Tatt K987
Reg. 20461733

CED	11
BW	.1
WW	70
YW	119
M	27

COW

Consignor: **LAWSON FAMILY FARMS**

Selling another Alternative sired open heifer, again going back to the Elba cow family, very well balanced set of EPD's. This will make a great Investment! Sells open.

19A **LAWSONS PATSY K997**

G A R EARLY BIRD

DOB 2/11/22

Tatt K997

Reg. 20466880

CED	-3
BW	4.3
WW	95
YW	163
M	28

G A R ASHLAND

CHAIR ROCK AMBUSH 1018

LAWSONS DEMARINI E131

LAWSONS PATSY G654

BRIDGEVIEW PATSY 1604

COW

Consignor: **LAWSON FAMILY FARMS**

A sale special sired by G A R Ashland going back to the Pasty Cow family. This individual has a WW ratio of 111 and has a top 1% of WW and YW of the Angus breed. Sells open.

20A **BRIDGEVIEW FORMERA 1010**

G A R SURE FIRE

DOB 9/6/21

Tatt 1010

Reg. 20325047

CED	2
BW	3.5
WW	61
YW	109
M	29

RES DARK FIRE E612

RES ELELA 193 587 466

BRIDGEVIEW CONSENSUS 399

BRIDGEVIEW FORMERA 1718

BRIDGEVIEW FORMERA 954

COW

Consignor: **LAWSON FAMILY FARMS**

A stout bred female. Bred by Bridgeview Angus in Stamping Ground KY. Very balanced female and sells due to calve mid-October to Sitz Stellar 715G Reg# 19393006 (+1, +2.5, +77,+137,+31).

19B **LAWSONS ELBA K993**

G A R EARLY BIRD

DOB 2/9/22

Tatt K993

Reg. 20461736

CED	5
BW	3.0
WW	85
YW	144
M	31

G A R ASHLAND

CHAIR ROCK AMBUSH 1018

LAWSONS COWBOY E224

LAWSONS ELBA H689

LAWSONS ELBA E113

COW

Consignor: **LAWSON FAMILY FARMS**

Another G A R Ashland sired heifer going back to the Elba Cow family from the Schaff Angus Valley herd in North Dakota. Sells open.

20B **LAWSONS DONNA J910**

MUSGRAVE 316 STUNNER

DOB 8/28/21

Tatt J910

Reg. 20402899

CED	4
BW	3.4
WW	98
YW	164
M	28

T K STUNNER F655B

T K PRINCESS Z749

COLEMAN ENGAGE 5255

LAWSONS DONNA F328

LAWSONS DONNA D865

COW

Consignor: **LAWSON FAMILY FARMS**

Super stout bred T K Stunner F655B Daughter - having a 131 WW ratio. She sells bred to calf Early Nov to Sitz Stellar 715G Reg# 19393006 (+1, +2.5, +77,+137,+31). She is in the top 1% of WW and YW in the entire bred. A lot of potential in this female!

19C **LAWSONS DONNA K986**

BASIN PAYWEIGHT 1682

DOB 2/5/22

Tatt K986

Reg. 20461732

CED	7
BW	1.7
WW	74
YW	136
M	26

DEER VALLEY GROWTH FUND

DEER VALLEY RITA 36113

S A V SENSATION 5615

LAWSONS DONNA E229

LAWSONS DONNA 1365

COW

Consignor: **LAWSON FAMILY FARMS**

Three AI-sired heifers here. K986 is from popular Sire Deer Valley Growth Fund backed by the maternal Donna Cow family. Sells open ready to breed to bull of buyer's choice.



MUSGRAVE 316 STUNNER



G A R SURE FIRE

23A LUCAS LADY BONFIRE 143S

G A R SURE FIRE

DOB 9/28/21

G A R BONFIRE

Tatt 143S

CHAIR ROCK PROPHET 3054

Reg. 20356673

K C F BENNETT COMMONWEALTH

LUCAS LADY COMMONWEALTH 562S

CED	3
BW	3.1
WW	76
YW	137
M	32

LUCAS LADY 6595 3030

COW

M1P

Consignor: LUCUS FARM

A high growth heifer sired by the Accelerated Genetics bull, GAR Bonfire. 143S had a WR of 107 and a YR of 108. Her Commonwealth dam is a proven producer that has weaned 4@104 with a YR of 4@103. 143S sells bred to the ST Genetics calving ease bull, Musgrave Crackerjack on 11/28, then pasture exposed to Point P Goalkeeper from 12/27/22-2/25/23.

21 LAWSONS DONNA F242

RITO 707 OF IDEAL 3407 7075

DOB 9/20/17

S A V RENOWN 3439

Tatt F242

S A V BLACKCAP MAY 4136

Reg. 19269273

CONNELLY CAPITALIST 028

CED	-5
BW	3.7
WW	72
YW	127
M	20

COLEMAN DONNA 407

COLEMAN DONNA 714

COW

23B LUCAS LADY SUPERCHARGER M129

S A V RECHARGE 3436

DOB 9/22/21

S A V SUPERCHARGER 6813

Tatt 129S

S A V MADAME PRIDE 0075

Reg. 20356654

S S NIAGARA Z29

LUCAS LADY NIAGRA M781S

CED	4
BW	2.6
WW	66
YW	123
M	23

LUCAS LADY IMPRESSION M0530

COW

Consignor: LUCUS FARM

A fancy heifer sired by the stout Select Sires bull, SAV Supercharger. 129S stems from a very productive cow family. Her grandam was productive until 13 years of age and her great grandam was productive until 14 years of age. The cow power is here on this top-notch female. 129S was bred to the popular ABS sire, BAR Dynamic on 11/28 then pasture exposed to Point P Goalkeeper 1004 from 12/27/22-2/25/23.

22 LAWSONS LADY D874

RITO 707 OF IDEAL 3407 7075

DOB 2/7/16

S A V RENOWN 3439

Tatt D874

S A V BLACKCAP MAY 4136

Reg. 18558050

O C C EMBLAZON 854E

CED	4
BW	1.5
WW	67
YW	112
M	26

SINCLAIR LADY 00E1 3410

SINCLAIR LADY 3410-4465

COW



S A V RENOWN 3439

Consignor: LAWSON FAMILY FARMS

A great Renown sired 7-year-old in her prime out of one of my favorite cows-bred in the Sinclair herd. She has a WW ratio of 102 on 4 natural calves. Due to calf to Sitz Stellar 715G Reg# 19393006 (+1, +2.5, +77,+137,+31) in late April/early May.



S WHITLOCK 179

25 LUCAS LADY SOUTHWEST 09F

S WHITLOCK 179
LUCAS SOUTHWEST 7130
LUCAS LADY BISMARCK 114J
A A R TEN X 7008 S A
LUCAS LADY TEN X 448S
LUCAS LADY PROPHET 2700

DOB 3/6/20
 Tatt 09F
 Reg. 19856490

CED	5
BW	1.3
WW	73
YW	133
M	19

COW

M1P

Consignor: LUCAS FARM

Here is a natural born cow from one of our donor cows here at Lucas Farm. 09F has a maternal brother who was sold to Semex through the Culpeper BCIA sale. She ranks in the top 10% or better for 13 EPD categories. She was bred AI to Musgrave Exclusive on 12/6 and then pasture exposed to Lucas Jet Stream 925A from 1/16/23-3/1/23.

24A LUCAS LADY EXCLUSIVE T135S

LD CAPITALIST 316
MUSGRAVE 316 EXCLUSIVE
MUSGRAVE PRIM LASSIE 163-386
S WHITLOCK 179
LUCAS LADY WHITLOCK T786S
LUCAS LADY IMAGE MAKER T96J

DOB 9/25/21
 Tatt 135S
 Reg. 20356664

CED	6
BW	.7
WW	66
YW	114
M	34

COW

Consignor: LUCAS FARM

A bred heifer sired by one of the great proven sires in the breed, Musgrave Exclusive. This heifer comes from the heart of the Lucas herd. Her Whitlock dam has weaned 3 at 105 and should make Pathfinder status. 135S sells bred to the calving ease bull, Sitz Milestone out of the ABS lineup on 11/28. Pasture exposed to Point P Goalkeeper 1004 (reg 20055037) from 12/27/22-2/25/23.

25A LUCAS LADY STELLAR 211S

MOHNEN SUBSTANTIAL 272
SITZ STELLAR 726D
SITZ PRIDE 200B
LUCAS SOUTHWEST 7130
LUCAS LADY SOUTHWEST 09F
LUCAS LADY TEN X 448S

DOB 9/6/22
 Tatt 211S
 Reg. 20616550

CED	4
BW	.6
WW	72
YW	130
M	19

COW

M1P

Consignor: LUCAS FARM

A nice heifer sired by Sitz Stellar. The Stellar calves we have are very nice made and powerful. 211S ranks in the top 20% for WW and YW EPD's.

24B LUCAS LADY EXCLUSIVE 128S

LD CAPITALIST 316
MUSGRAVE 316 EXCLUSIVE
MUSGRAVE PRIM LASSIE 163-386
G A R PROGRESS
LUCAS LADY PROGRESS 49J
LUCAS LADY PROPHET 221F

DOB 9/21/21
 Tatt 128S
 Reg. 20356661

CED	11
BW	.5
WW	65
YW	115
M	33

COW

Consignor: LUCAS FARM

Another nice, bred heifer sired by Musgrave Exclusive. This is an all-around complete heifer with good looks, pedigree, and EPD profile. She ranks in at least the top 20% for Marb, \$M, \$W, \$G, \$B, and \$C. 128S is out of a solid GAR Progress cow, who has a WR of 4@102 and a YR of 3@103 respectively. She was AI 'ed to the calving ease ABS sire, BAR Dynamic on 12/16 and pasture exposed to Point P Goalkeeper 1004 from 12/27/22-2/25/23.



MUSGRAVE 316 EXCLUSIVE

26 LUCAS LADY RECHARGE T670S

RITO 707 OF IDEAL 3407 7075
S A V RECHARGE 3436
S A V BLACKCAP MAY 4136
G A R CONCRETE
LUCAS LADY CONCRETE T1610
V T NEW DESIGN X25

DOB 9/21/16
 Tatt 670S
 Reg. 18758489

CED	3
BW	2.7
WW	61
YW	104
M	27

COW DDP

Consignor: **LUCAS FARM**

A proven cow sired by SAV Recharge. 670S is a powerful, easy keeping cow that will catch your eye. She sells bred to Lucas Bareback (Reg 19079917) pasture exposed from 12/26-3/23. Bareback is as impressive of a bull that you will come across. He is a low BW bull that ranks in the top 5% for Milk, %M, and %W.

26A LUCAS LADY EXCLUSIVE T218S

LD CAPITALIST 316
MUSGRAVE 316 EXCLUSIVE
MUSGRAVE PRIM LASSIE 163-386
S A V RECHARGE 3436
LUCAS LADY RECHARGE T670S
LUCAS LADY CONCRETE T1610

DOB 9/14/22
 Tatt 218S
 Reg. 20614963

CED	6
BW	1.8
WW	64
YW	112
M	28

COW DDP

Consignor: **LUCAS FARM**

Don't miss out on this sale feature. This Exclusive heifer calf is a full sister to one of the top performing and high selling bulls of the 2022 Culpepper BCIA sale. The Exclusive cattle are in high demand throughout the country.

27 TE MATNEY NIAGARA 7115-1245

S S NIAGARA Z29
MATNEY NIAGARA 7115
MATNEY DAYLIGHT 1555
WERNER WAR PARTY 2417
MATNEY PARTY 1522
MATNEY FOREVER LADY 8011

DOB 4/9/21
 Tatt 1245
 Reg. 20293211

CED	12
BW	.4
WW	47
YW	92
M	42

COW

Consignor: **MATNEY ANGUS FARM/
 JAKE & TAYLOR ESTEP**

A feminine, moderate heifer sired by Matney Niagara 7115, out of a War Party Daughter. She sells with a nice heifer calf at her side, born 2/25/23 (BW 61 lbs) by Connealy Tahoe 836N whose EPDs are +18 -3.5 +70 +124 +38.

28A TE GROWTH FUND 2160

BASIN PAYWEIGHT 1682
DEER VALLEY GROWTH FUND
DEER VALLEY RITA 36113
S S NIAGARA Z29
MATNEY NIAGARA 1985
MATNEY PARTY 1609

DOB 3/19/21
 Tatt 2160
 Reg. 20294589

CED	3
BW	2.2
WW	84
YW	157
M	30

COW

Consignor: **MATNEY ANGUS FARM/
 JET FARM**

A Deer Valley Growth Fund daughter out of a dam sired by S S Niagara Z29. Pasture exposed to Connealy Stronghold 812F whose EPDs are: +4 +1.8 +81 +146 +37 \$B+165 \$C+284 from 6/1/22 to 10/1/22. Breeding update sale day.

28B TE BLACKHAWK 2153

CONNEALY ARMORY
CONNEALY BLACKHAWK 6198
PRECIOUS OF CONANGA 380X
GAR DAYLIGHT H 3076
MATNEY DAYLIGHT 1909
MATNEY WAR PARTY 1414

DOB 3/18/21
 Tatt 2153
 Reg. 20294515

CED	7
BW	2.6
WW	75
YW	128
M	25

COW

Consignor: **MATNEY ANGUS FARM/
 JAKE & TAYLOR ESTEP**

A Connealy Blackhawk 6198 daughter out of a dam sired by GAR Daylight H3076. Pasture exposed to Connealy Stronghold 812F whose EPDs are: +4 +1.8 +81 +146 +37 \$B+165 \$C+284 from 6/1/22 to 10/1/22. Breeding update sale day.



S S NIAGARA Z29

29 **TE PRIMROSE BLACKHAWK 2124**

CONNELY ARMORY

CONNELY BLACKHAWK 6198

PRECIOUS OF CONANGA 380X

QUAKER HILL OBJECTIVE 3J15

PRIMROSE OBJECTIVE 7158

DMB MISS PRIMROSE 2100

COW

Consignor: **MATNEY ANGUS FARM/
JET FARM**

A powerful heifer sired by the famed Connealy Blackhawk 6198. She has the herd-building genetic package with her individual weaning ratio of 97 and yearling ratio 159. This heifer should fit most any program well. She sells with a bull calf at her side, born 3/15/23 (*BW 70 lbs*) by Connealy Stronghold 812F whose EPDs are: +4 +1.8 +81 +146 +37 \$B+165 \$C+284.

DOB 3/11/21

Tatt 2124

Reg. 20294573

CED	4
BW	1.8
WW	81
YW	146
M	37



CONNELY BLACKHAWK 6198

30 **PRIMROSE NIAGARA 2011**

HOOVER DAM

S S NIAGARA Z29

JET S S X144

QUAKER HILL OBJECTIVE 3J15

PRIMROSE OBJECTIVE 7158

DMB MISS PRIMROSE 2100

COW

Consignor: **MATNEY ANGUS FARM/
JAKE & TAYLOR ESTEP**

Great EPDs on this S S Niagara Z29 daughter out of a dam from the Primrose cow family. Pasture exposed to Connealy Ashland 7442 whose EPDs are: +11 +0 +76 +123 +27 from 6/1/22 to 10/1/22. Breeding update sale day.

DOB 3/2/20

Tatt 2011

Reg. 20059664

CED	7
BW	1.2
WW	63
YW	118
M	30



G A R SUNRISE

31 **MATNEY NIAGARA 1926**

HOOVER DAM

S S NIAGARA Z29

JET S S X144

CONNELY SHREK 4242

MATNEY SHREK 1603

MATNEY WAR PARTY 1418

COW

Consignor: **MATNEY ANGUS FARM**

A nice S S Niagara Z29 daughter with a lot of big names in her pedigree. Sells with a heifer calf (*tattoo #F2250*) born 10/26/22 (*BW 68 lbs*) sired by Matney Blackhawk 2043 whose EPDs are: +7 +2.1 +87 +138 +30. Calf tested DDF. Really fancy pair of cattle. Powerful cow and fancy calf. We have dug deep in our herd to offer this good set of cattle. Sells bred to Connealy Big Valley AN1407 on 12/9/22. Pasture exposed from 12/31/22 - 3/1/23 to Connealy Payraise. Breeding update sale day.

DOB 3/18/19

Tatt 1926

Reg. 19559312

CED	6
BW	.3
WW	72
YW	131
M	22

DDP

32 **MATNEY SUNRISE 1665**

G A R SUNRISE

G A R SUNRISE 2153G

G A R PREDESTINED A057

G A R PREDESTINED

MATNEY PREDESTINED-1059

MATNEY FOREVER LADY 8011

COW

Consignor: **MATNEY ANGUS FARM/
JAKE & TAYLOR ESTEP**

This G A R Sunruse 2153G daughter is out of a dam from the Forever Lady family. Pasture exposed to Connealy Unique 020 whose EPDs are: +8 +1.4 +77 +134 +21 \$B+158 from 6/1/22 to 10/1/22. Breeding update sale day.

DOB 4/21/16

Tatt 1665

Reg. 18550855

CED	8
BW	1.8
WW	52
YW	94
M	29

33 NMA BARBARA H101

V D A R HERO 7072 DOB 10/9/20
V D A R HERO 5666 Tatt 101
V D A R LUCY 4361 Reg. 19882055
RITO 8H60 OF RITA 2A4 TOTAL
NMA BARBARA B61
NMA BARBARA WN3 OF 6026 4V7

CED	6
BW	1.8
WW	59
YW	99
M	25

COW **DDP-M1P**

Consignor: **NEW MORNING ANGUS**
 This V D A R Hero 5666 daughter out of the historic Barbara lineage at NCSU is bred to calf 06/17/23 to NMA Stunner 9070 whose EPDs are +1 +2.7 +76 +122 +33 \$B+135.

35 NMA WARLASS H86 Y670 2417

CONNEALY ONWARD DOB 8/20/20
WERNER WAR PARTY 2417 Tatt H86
BAAR USA LADY JAYE 489 Reg. 19810280
G A R OBJECTIVE 8128
DOWNNS Y670 OF OBJECTIVE 8128

CED	5
BW	1.6
WW	61
YW	112
M	37

BASIN ENCHANTRESS 162P

COW

Consignor: **NEW MORNING ANGUS**
 Another Werner War Party 2417 daughter whose dam was sired by G A R Objective 8128. Bred to Calf 5/30/23 to NMA Stunner 9070 whose EPDs are +1 +2.7 +76 +122 +33 \$B+135.

34 NMA ENCHANTRESS H87 OF A34 2

CONNEALY ONWARD DOB 8/23/20
WERNER WAR PARTY 2417 Tatt H87
BAAR USA LADY JAYE 489 Reg. 19810279
CONNEALY COUNSELOR
NMA ENCHANTRESS A34

CED	5
BW	1.2
WW	52
YW	96
M	37

DOWNNS Y670 OF OBJECTIVE 8128

COW

Consignor: **NEW MORNING ANGUS**
 A Werner War Party 2417 daughter out of our 10 year old Connealy Counselor dam, NMA Enchantress A34. Pasture exposed to NMA Rainmaker 9084, reg.# 19802624 and NMA Stunner I811, reg.#20223127 from 12/15/22 until 1/31/23.

36 NMA ENCHANTRESS F111

V D A R HERO 7072 DOB 11/2/18
V D A R HERO 5666 Tatt F111
V D A R LUCY 4361 Reg. 19254030
CONNEALY COUNSELOR
NMA ENCHANTRESS A34

CED	6
BW	.7
WW	58
YW	95
M	33

DOWNNS Y670 OF OBJECTIVE 8128

COW

Consignor: **NEW MORNING ANGUS**
 Another daughter of V D A R Hero 5666 out of a dam from the Enchantress cow family. Has a heifer calf at side born 1/12/23 (NMA Enchantress K10 F111, reg.#20591167, EPDs: CED: +1; BW: 3.0; WW: 70; YW: 114). A little beauty out of a junior herd sire NMA Responder H71, reg. #19770252. Sells open.



MCC DAYBREAK

37 NMA ENCHANTRESS E96

MCC DAYBREAK DOB 9/11/17
G A R DAYBREAK 6882 Tatt E96
G A R 5050 NEW DESIGN N549 Reg. 18882252
CONNEALY COUNSELOR
NMA ENCHANTRESS A34

CED	6
BW	.8
WW	68
YW	122
M	25

DOWNNS Y670 OF OBJECTIVE 8128

COW

Consignor: **NEW MORNING ANGUS**
 Plenty of growth and maternal genetics in this 2017 cow. 0.8 BW to 122 YW; top 15% Marbling, top 3% RE. Cow traces back to Basin Enchantress 162P. Pasture exposed to NMA Rainmaker 9084, reg.#19802624 and NMA Stunner I810, reg.#20223125 from 12/15/22 until 1/31/23.



PRC BEROSA 113

J&J WEIGH UP 294

P/CC WEIGH UP 294 8240

P/CC 824 BLACKBIRD OF 1225

SITZ DASH 10277

GRAYSTONE BEROSA 502

GRAYSTONE BEROSA 948

COW

DOB 3/11/22

Tatt PR113

Reg. 20545983

CED	5
BW	1.7
WW	72
YW	124
M	20

M1P

Consignor: **PHIPPS RIDGEVIEW CATTLE**

A granddaughter of J&J Weigh Up 294, standing in stud at ST Genetics, PRC1113 offers a proven pedigree including Sitz Dash 10277, Boyd On Target 1083 and K C F Bennett Absolute. She offers extra growth ranking in the top 20% of the Angus breed for WW and top 25% for YW. Phenotypically she offers docility.



PVF STANDOUT 111

MUSGRAVE 316 STUNNER

B/D RICE STANDOUT 9065

ACA MIGNOLA 4536

G A R SCALE HOUSE

PVF SCALE HOUSE 2211

DGF G22 OF 541-ENCHANCER E16

COW

DOB 2/7/22

Tatt 111

Reg. 20420475

CED	7
BW	1.8
WW	64
YW	111
M	29

Consignor: **POOR VALLEY FARM**

A direct daughter of Genex's B/D Rice Standout 9065 out of a dam sired by G A R Scale House with excellent EPD's. Sells open.



PRC PAIGE 111

YON CHATTOOGA E46

YON CHATTOOGA H20

YON SARAH E494

SYDGEN MANDATE 6079

ECHO RIDGE PAIGE 1204

ECHO RIDGE PAIGE B011 1005

COW

DOB 2/10/22

Tatt PR111

Reg. 20545981

CED	7
BW	1.3
WW	70
YW	119
M	26

Consignor: **PHIPPS RIDGEVIEW CATTLE**

PRC111 goes back to the top selling bull in the Yon program in the Fall of 2017, Yon Chattooga E46, purchased by Select Sires and Deer Valley Farms for \$30,000. Her maternal strength is complemented on the bottom side of her pedigree going back to SydGen Mandate 6079 and G A R New Design 5050, both heavily used AI Sires. This female offers a balanced EPD profile and would be a good addition to any herd.



PVF RAINMAKER 2257

BASIN RAINMAKER 2704

BASIN RAINMAKER 4404

BASIN JOY 1036

CONNEALY IN SURE 8524

PVF IN SURE 225

DGF G22 OF 541-ENCHANCER E16

COW

DOB 12/25/21

Tatt 2257

Reg. 20420473

CED	7
BW	.9
WW	47
YW	90
M	32

Consignor: **POOR VALLEY FARM**

A nice daughter of Basin Rainmaker 4404 heifer out of a Connealy In Sure 8524 dam. Sells open ready to breed to the bull of your choice.



PRC ERICA 118

SITZ TOP GAME 561X

44 TEAMMATE

EF BLACKCAP 1067

B/R NEW DAY 454

ECHO RIDGE ERICA 1216

ECHO RIDGE ERICA 1467

COW

DOB 12/27/21

Tatt PR118

Reg. 20545978

CED	10
BW	.6
WW	51
YW	97
M	38

Consignor: **PHIPPS RIDGEVIEW CATTLE**

PRC118 offers an outcross pedigree on the top side and proven genetics on the bottom including B/R New Day 454 and G A R Simplicity, both AI Sires at Select Sires. This female ranks in the top 2% of the breed for Milk, top 20% for CED & CEM, top 25% for \$EN & Marbling, top 25% for \$M and top 30% for Hair Shed and \$C. Phenotypically she offers length and width.



PVF RAINMAKER Y26

BASIN RAINMAKER 2704

BASIN RAINMAKER 4404

BASIN JOY 1036

CONNEALY CONSENSUS 7229

PVF CONSENSUS 1Y2

VPI BEAUTY 1Y11

COW

DOB 12/14/21

Tatt Y26

Reg. 20420474

CED	5
BW	2.2
WW	57
YW	101
M	29

Consignor: **POOR VALLEY FARM**

A nice heifer with lots of potential. Another direct daughter of Basin Rainmaker 4404 out of a dam sired by Connealy Consensus. Sells open.



CONNEALY BLACKHAWK 6198

40A PVF BLACKHAWK 108

CONNEALY ARMORY
CONNEALY BLACKHAWK 6198
PRECIOUS OF CONANGA 380X
SITZ UPWARD 307R
DOUBLE G MISS UPWARD 1022
D G F H7 OF 5F19-BANDO 1961

DOB 11/19/21
 Tatt 108
 Reg. 20363579

CED	5
BW	2.1
WW	76
YW	132
M	28

COW

Consignor: **POOR VALLEY FARM**

A super nice stout Connealy Blackhawk 6198 heifer out of a Sitz Upward 307R dam. Bred AI to Teamwork 821 on 11/16/22. Pasture exposed to PVF Bonfire 33 from 1/5/23 to 2/5/23. Examined safe with calf on 3/9/23.

40B PVF GROWTH FUND 3352

BASIN PAYWEIGHT 1682
DEER VALLEY GROWTH FUND
DEER VALLEY RITA 36113
CONNEALY IRISH 0204
PVF IRISH 335
PVF UPWARD 33

DOB 9/15/21
 Tatt 3352
 Reg. 20363575

CED	7
BW	2.0
WW	72
YW	138
M	34

COW

Consignor: **POOR VALLEY FARM**

A very nice Deer Valley Growth Fund heifer out of a Connealy Irish 0204 dam has great EPDs. AI bred on 12/5/22 to Teamwork 821. Pasture exposed to PVF Bonfire 33 from 1/5/23 to 2/5/23. Examined safe with calf three months on 3/9/23.

41A PVF BLACKHAWK 327

CONNEALY ARMORY
CONNEALY BLACKHAWK 6198
PRECIOUS OF CONANGA 380X
G A R PROPHET
PVF PROPHET 6532
PVF TOTAL 653

DOB 10/30/21
 Tatt 327
 Reg. 20363578

CED	5
BW	2.1
WW	75
YW	130
M	29

COW

M1P

Consignor: **POOR VALLEY FARM**

A very nice bred twin heifer sired by Select Sires Connealy Blackhawk 6198 out of a G A R Prophet dam. AI bred to Select Sires Teamwork 821 whose EPD's are CED 11, BW .8, WW 95, YW 169 on 12/5/22. Pasture exposed to PVF Bonfire 33 whose EPD's are CED 8, BW 1.3, WW 72, YW 125 from 1/5/23 to 2/5/23. Examined safe with calf three months on 3/9/23.

41B PVF BLACKHAWK 328

CONNEALY ARMORY
CONNEALY BLACKHAWK 6198
PRECIOUS OF CONANGA 380X
G A R PROPHET
PVF PROPHET 6532
PVF TOTAL 653

DOB 10/30/21
 Tatt 328
 Reg. 20363577

CED	7
BW	5
WW	2.1
YW	75
M	29

COW

M1P

Consignor: **POOR VALLEY FARM**

This twin heifer sired by Select Sires Connealy Blackhawk 6198 out of a G A R Prophet dam was AI bred to Teamwork 821 on 11/17/22. Teamwork's EPDs are CED 11, BW .8, WW 95, YW 169. Pastured exposed to PVF Bonfire 33 from 1/5/23 to 2/5/23. Examined safe with calf four months 3/9/23.



DEER VALLEY GROWTH FUND

42 RAINBOW RITA 346

S A V BRUISER 9164
G V F BRUISER 7034
G V F RUBY 4025
PV F INSIGHT 0129
RAINBOW RITA 281
RAINBOW RITA 259

DOB 3/29/21
Tatt 346
Reg. 20164458

CED	3
BW	1.2
WW	61
YW	109
M	29



COW

RAINBOW ANGUS

Consignor: A daughter of G V F Bruiser 7034 out of a dam from the Rita cow family. She has a Heifer calf born 3/8/23 sired by Baldrige Movin ON G780 whose EPDs are: +11 -.5 +64 +114 +20 \$B+162.

S A V BRUISER 9164

43 RAINBOW QUEEN 345

HILLTOP OPEN RANGE 2279
WDB MR RANGE 1602 1808
WDB MISS GRANITE 1301 1602
WERNER WAR PARTY 2417
RAINBOW QUEEN 245
RAINBOW QUEEN 206

DOB 3/16/21
Tatt 345
Reg. 20164457

CED	3
BW	1.9
WW	57
YW	100
M	26

COW

RAINBOW ANGUS

Consignor: Nice EPDs on this two year old from the Rainbow Queen cow family who shows Sitz Identity 7828, Connealy Black Granite, Werner War Party 2417 and Boyd Forword 6025 in her pedigree. She has a Bull calf born 3/10/23 sired by Baldrige Movin ON G780 whose EPDs are: +11 -.5 +64 +114 +20 \$B+162.

45A RIVERS BEND PREDESTINED 2218

BASIN PAYWEIGHT 1682
K C F BENNETT 1682 E533
K C F MISS SOUTHSIDE Z620
QUAKER HILL RAMPAGE 0A36
RIVERS BEND PREDESTINED Y31
G A R 5050 NEW DESIGN M512

DOB 4/21/22
Tatt 2218
Reg. 20405472

CED	8
BW	1.3
WW	87
YW	156
M	21

COW

RIVERS BEND RANCH

Consignor: A nice open yearling with an impressive 3% WW of 85 & 3% YW of 156. Too many Pathfinders in the pedigree to name will surely add distinction to your herd. Sells open.

44 RAINBOW BLACKBIRD 332

BASIN PAYWEIGHT 1682
DEER VALLEY GROWTH FUND
DEER VALLEY RITA 36113
G A R NEW DESIGN 5050
RAINBOW BLACKBIRD 209
ANKONY BLACKBIRD R142

DOB 11/18/20
Tatt 332
Reg. 20105630

CED	6
BW	2.4
WW	72
YW	130
M	31

COW

RAINBOW ANGUS

Consignor: This Deer Valley Growth Fund has a Heifer calf born 9/27/22 by G A R Dual Threat whose EPDs are: +10 -.5 +66 +126 +35 \$B+205 \$C+339. Bred 2/14/23 to Baldrige Gibson G859 whose EPDs are: +8 +.3 +74 +136 +37 \$B+175 \$C+322. Confirmed safe.

45B RIVERS BEND BLACKCAP 2210

BASIN PAYWEIGHT 1682
K C F BENNETT 1682 E533
K C F MISS SOUTHSIDE Z620
G A R NEW DESIGN 5050
G A R 5050 NEW DESIGN M512
G A R PREDESTINED G88

DOB 3/5/22
Tatt 2210
Reg. 20405473

CED	2
BW	2.1
WW	70
YW	120
M	24

COW

RIVERS BEND RANCH

Consignor: A solid open yearling that comes from the well-known GAR family. She's a solid girl that's ready to get to work. Sells open.

45C RIVERS BEND DAYLIGHT 2127

G A R ASHLAND

G A R HOME TOWN

CHAIR ROCK SURE FIRE 6095

BUBS SOUTHERN CHARM AA31

RIVERS BEND MISS CHARM 196B

PVF DAYLIGHT 361

DOB 3/5/22

Tatt 2127

Reg. 20405457

CED	7
BW	2.8
WW	80
YW	133
M	30

COW

RIVERS BEND RANCH

Consignor:

This open yearling is sure to please. She's sired by Home Town with 10% WW, 15% YW, Marb 2%, Angus on Dairy Values of 2% & very impressive dollar values rounding it out with \$C of +325 (Top 3% of the Angus breed). Sells open.



G A R HOME TOWN

46A RIVERS BEND LADY 2122

JINDRA 3RD DIMENSION

JINDRA ACCLAIM

JINDRA BLACKBIRD LASSY 1111

G A R 100X

LUCAS LADY 100X 647S

LUCAS LADY COMMONWEALTH 454S

DOB 11/3/21

Tatt 2122

Reg. 20405471

CED	4
BW	2.0
WW	74
YW	145
M	26

COW

RIVERS BEND RANCH

Consignor:

This heifer is a Jindra Acclaim daughter & sells open with a passing pelvic exam score. She has a remarkable YW of 145 & \$F of 2% & will make a great addition to your breeding program.

46B RIVERS BEND PRIDE 2126

BASIN PAYWEIGHT 1682

DEER VALLEY GROWTH FUND

DEER VALLEY RITA 36113

K C F BENNETT UPWARD W538

LUCAS LADY UPWARD W538 3870

LUCAS LADY 004 758N

DOB 11/3/21

Tatt 2126

Reg. 20405476

CED	2
BW	3.4
WW	90
YW	154
M	33

COW

RIVERS BEND RANCH

Consignor:

A Deer Valley Growth Fund daughter with WW & YW coming in at 2% & a passing pelvic exam score. This sets the stage for this open girl to be your next great producer.



JINDRA ACCLAIM

46C RIVERS BEND MAY 2123

JINDRA 3RD DIMENSION

JINDRA ACCLAIM

JINDRA BLACKBIRD LASSY 1111

S A V BRILLIANCE 8077

CEDAR SPRINGS ROSETTA 26B

CEDAR SPRINGS ROSALYN 26Z

DOB 10/30/21

Tatt 2123

Reg. 20405474

CED	5
BW	1.9
WW	75
YW	139
M	22

COW

RIVERS BEND RANCH

Consignor:

Another solid heifer sired by Jindra Acclaim with a passing pelvic exam score. Lots of Pathfinders in this pedigree have yielded a 15% WW score of 75 & a 10% YW of 139. She sells open & ready to go to work for your herd.



SITZ UPWARD 307R

48 LUCAS LADY 10X C640 728D

A A R TEN X 7008 S A
K C F BENNETT TEN X C640
K C F MISS PRODUCER Z564
K C F BENNETT UPWARD W538
LUCAS LADY UPWARD W538 3690
LUCAS LADY LUCK N FOCUS 819F
COW

DOB 12/6/17
 Tatt 728D
 Reg. 19062432

CED	4
BW	2.2
WW	62
YW	109
M	27

M1P

Consignor: **RIVERS BEND RANCH**
 This cow is an easy keeper from the Pathfinder Ten X line. She has been a proven producer and a great mother. She sells safe in calf to the service of Bigk/WSC Iron Horse 025F, whose EPDs are: +11 +1.2 +85 +156 +26 \$B+184 \$C+306; he ranks at 4% WW & 3% YW for the breed.

47A RIVERS BEND SARAH 2132

BASIN PAYWEIGHT 1682
DEER VALLEY GROWTH FUND
DEER VALLEY RITA 36113
S A V INTERNATIONAL 2020
LAWSONS SARAH C677
YON SARAH X435

DOB 11/14/21
 Tatt 2132
 Reg. 20405470

CED	4
BW	3.0
WW	89
YW	158
M	37

COW

Consignor: **RIVERS BEND RANCH**
 A Growth Fund daughter with lines going back to Yon Sarah. Her pedigree has seven Pathfinders in it, ranking her at 2% in WW at 89 & 2% in YW at 158. She sells safe in calf to HPCA Veracious whose EPDs are +6 +1.2 +86 +153 +35 \$B+237 \$C+392, a well known flush sire. Due to calf the end of October.

49 RIVERS BEND PRINCESS Z28

S S OBJECTIVE T510 0T26
LEMMON OBJECTIVE Y40
JARRELL MISS LADY STAR 73U
LEMMON 5050 W480
LEMMON ERICA Z140
JARRELL ERICA 25W

DOB 11/14/15
 Tatt Z28
 Reg. 18473305

CED	12
BW	.1
WW	59
YW	98
M	30

COW

Consignor: **RIVERS BEND RANCH**
 This nice, solid cow has produced impressive calves without fail. From the well known Objective & GAR bloodlines, she sells safe in calf to the service of Bigk/WSC Iron Horse 025F, whose EPDs are: +11 +1.2 +85 +156 +26 \$B+184 \$C+306; he ranks at 4% WW & 3% YW for the breed.

47B RIVERS BEND MISS TAHOE 2124

TEHAMA UPWARD Y238
TEHAMA TAHOE B767
TEHAMA MARY BLACKBIRD Y684
LEMMON 5050 W480
LEMMON ERICA Z140
JARRELL ERICA 25W

DOB 11/1/21
 Tatt 2124
 Reg. 20411903

CED	11
BW	-.3
WW	74
YW	118
M	32

COW

Consignor: **RIVERS BEND RANCH**
 A Tahoe daughter with Pathfinders Upward & Final Answer, she has a balanced set of EPDs & double digit calving ease. She sells safe in calf to HPCA Veracious whose EPDs are +6 +1.2 +86 +153 +35 \$B+237 \$C+392, a well known flush sire. Due to calf the end of October.



TEHAMA TAHOE B767



HC 181512810A

V D A R REALLY WINDY 4097

DOB 9/13/18

Tatt 8H85F

Reg. 20235047

HC REALLY WINDY 15121025J

HC ERICA EVERELDA 121025J

HC UPWARD 107729

CED	10
BW	.2
WW	54
YW	93
M	29

HC BLACKBIRD 1512810A

HC EVIA EVERELDA 12810A

COW

Consignor:

WADDLE ANGUS

A granddaughter of V D A R Really Windy 4097 out of a dam from the Everelda cow family. Sells with a heifer calf born 2/22/23 sired by our resident herd bull, HC Dually 20141153R53 whose EPDs are: +4 +1.5 +71 +125 +19.



HC M4

SOLID ROCK FINALPRODUCT 2012

DOB 12/7/17

Tatt 7J26F

Reg. 20216395

HC SOLID ROCK 1412108M4

HC ERICA 12108M4

SOLID ROCK FINALPRODUCT 2012

HC BLACKCAP LADY 1512107513

HC BLACKCAP LADY 12107513

CED	6
BW	.7
WW	59
YW	104
M	27

COW

DDP

Consignor:

WADDLE ANGUS

This six year old female descends from the calving ease bull, Connealy Final Product on the top and bottom sides. Her dam is from the Blackcap Lady cow family. Sells with a heifer calf born 2/1/23 sired by our herd bull, HC Dually 20141153R53 whose EPDs are: +4 +1.5 +71 +125 +19.



HC 18151274194B

S A V FINAL ANSWER 0035

DOB 8/27/18

Tatt 9H9

Reg. 20301807

CONNELY RIGHT ANSWER 746

HAPPY DELL OF CONANGA 262

SCHIEFELBEIN PROTOCOL 392

CED	10
BW	-.2
WW	54
YW	101
M	26

HC PROTOCOL FOREVER 15127419

HC FOREVER LADY 1274194B

COW

DDP

Consignor:

WADDLE ANGUS

Just a five year old Connealy Right Answer 746 daughter who shows several big names in her pedigree. Sells with a heifer calf at side born 2/28/23 sired by Mountain Creek Sustain whose EPDs are: +12 -1.7 +73 +132 +28 \$B+181 \$C+326 (Top 2% of the Angus Breed).



HC 16139357

HC RIGHT RITO 7J21

DOB 1/31/16

Tatt 6139

Reg. 20331001

HC RIGHT WAY 1085R29

WILLIAMS RITA 71

CONNELY CONSENSUS 7229

HC MISS CONCENUS 2R 139357

H C EVERELDA ENTENSE 2R

CED	4
BW	2.1
WW	47
YW	81
M	26

COW

Consignor:

WADDLE ANGUS

Just a seven year old granddaughter of Leachman Right Time who also shows H A R B Windy 702 JH, Connealy Consensus, and Hyline Right Time 338 in her pedigree. Her dam is from the Everelda Entense cow family. Sells with a bull calf born 3/18/23 sired by Mountain Creek Sustain whose EPDs are: +12 -1.7 +73 +132 +28 \$B+181 \$C+326 (Top 2% of the Angus Breed).



HC 1714128617237

WERNER WAR PARTY 2417

DOB 12/14/17

Tatt 7H27F

Reg. 20281107

R B TOUR OF DUTY 177

B A LADY 6807 305

SOLID ROCK FINALPRODUCT 2012

CED	5
BW	1.9
WW	57
YW	103
M	29

HC LUCY 14128617237

HC ALTUNE 128617237

COW

DDP-M1P

Consignor:

WADDLE ANGUS

A daughter of R B Tour of Duty who shows several Pathfinder bulls in her pedigree. Sells with a bull calf born 2/10/23 sired by BJ Surpass whose EPDs are +14 -1.1 +71 +120 +35 \$B+162 \$C+325 (Top 2% of the Angus breed).



R B TOUR OF DUTY 177

55 BF CONFIDENCE 229

CONNEALY CONFIDENCE PLUS

DOB 3/8/22

BF CONFIDENCE 807

Tatt 229

BF TOMBSTONE 601

Reg. 20453349

BASIN EXCITEMENT

CED	9
BW	.6
WW	61
YW	109
M	27

BF BIG EXCITMENT 610

B F BIG BIRD ALLIANCE 964

	BW	WW	ADG	YW
Weight	72	687	3.50	1121
Ratio	101	105	89	98

VQA BULL

Consignor: **BULLOCK FARM**



G A R DAYLIGHT

57 BGA BLACKHAWK 229

CONNEALY BLACKHAWK 6198

DOB 4/21/22

MATNEY BLACKHAWK 9158

Tatt 229

MATNEY SHREK 1514

Reg. 20467370

MATNEY DAYLIGHT 1654

CED	-2
BW	4.2
WW	84
YW	147
M	34

MATNEY 1654-1880

MATNEY SUNRISE 1598

	BW	WW	ADG	YW
Weight	97	722	4.75	1364
Ratio	120	102	121	119

VQA BULL

Consignor: **BURKES GARDEN ANGUS**

58 BGA DAYLIGHT 227

GAR DAYLIGHT H 3076

DOB 3/23/22

MATNEY DAYLIGHT 1918

Tatt 227

MATNEY WAR PARTY 1417

Reg. 20467368

TA PAYWEIGHT 3C35 9J5

CED	9
BW	1.5
WW	70
YW	124
M	35

BGA JANE PIERCE 1758

4-P JANE PIERCE X021

	BW	WW	ADG	YW
Weight	78	665	4.29	1262
Ratio	95	94	109	110

VQA BULL M1P

Consignor: **BURKES GARDEN ANGUS**



G A R ASHLAND

56 BF ASHLAND 228

G A R EARLY BIRD

DOB 2/16/22

G A R ASHLAND

Tatt 228

CHAIR ROCK AMBUSH 1018

Reg. 20453348

CONNEALY RIGHT ANSWER 746

CED	12
BW	.2
WW	66
YW	118
M	26

BF RIGHT ANSWER 912

BF ANN IDENTITY 624

	BW	WW	ADG	YW
Weight	70	676	4.32	1124
Ratio	103	103	110	98

VQA BULL M1P

Consignor: **BULLOCK FARM**

59 **CLARKBOYS FIREBALL 206**

G A R SURE FIRE 6404

DOB 2/7/22

GB FIREBALL 672

Tatt 206

GB ANTICIPATION 432

Reg. 20617807

PVF INSIGHT 0129

EXAR ENVIOUS BLACKBIRD 5983

CED	8
BW	2.1
WW	66
YW	120
M	22

EXAR ENVIOUS BLACKBIRD 1760

	BW	WW	ADG	YW
Weight	65	622	4.89	1058
Ratio	100	100	124	93

**VQA
BULL**



G A R SURE FIRE

Consignor: **CLARK BOYS AT
ELBA WEST**

60 **CLARKBOYS TURNING POINT 203**

PLATTEMERE WEIGH UP K360

DOB 1/16/22

STEVENSON TURNING POINT

Tatt 203

STEVENSON PRIDE 1167X

Reg. 20617723

3F EPIC 4631

CLARKBOYS BLACKBIRD 804

CED	13
BW	-1.0
WW	66
YW	117
M	24

CLARKBOYS BLACKBIRD 606

	BW	WW	ADG	YW
Weight	70	746	4.27	1136
Ratio	NA		108	99

**VQA
BULL**

Consignor: **CLARK BOYS AT
ELBA WEST**



BASIN EXCITEMENT

61 **DAWSON FARMS ASHLAND 2202**

G A R ASHLAND

DOB 1/22/22

P/CC ASHLAND 7819

Tatt 2202

P/CC 781 CAROL OF 413

Reg. 20278829

WAGNERS GAME PLAN 840 903

RS GAME PLAN 1220 1530

RS PREDOMINANT S8 1220

CED	5
BW	2.8
WW	69
YW	122
M	23

	BW	WW	ADG	YW
Weight	68	615	3.89	1123
Ratio	103	85	99	98

**VQA
BULL**

Consignor: **DAWSON FARMS**

62 **DAWSON FARMS EXCITEMENT 2126**

BASIN EXPEDITION R156

DOB 12/25/21

BASIN EXCITEMENT

Tatt 2126

BASIN LADY S532 AK

Reg. 20278822

ANGUS HILL 6108 ALL IN 813B

DAWSON FARMS RITA 1929

SNUFFERS PRIDE 1519 1711

CED	9
BW	.6
WW	79
YW	127
M	23

	BW	WW	ADG	YW
Weight	53	702	3.50	1163
Ratio	92	97	89	102

**VQA
BULL**

Consignor: **DAWSON FARMS**

63 GRAGG RENOWN 292G

S A V RENOWN 3439

DOB 3/10/22

GRAGG RENOWN 7138G

Tatt 292G

GRAGG ELSIEMERE 4117

Reg. 20509825

S A V THUNDERBIRD 9061

CED	-1
BW	3.3
WW	72
YW	128
M	27

GRAGG BLACKCAP BETA 3106

GF BLACKCAP BETA 3044

	BW	WW	ADG	YW
Weight	95	797	3.18	1207
Ratio	108	104	81	106

**VQA
BULL**



S A V RENOWN 3439

Consignor: **GRAGG FARMS**

64 GRAGG STUNNER 228G

MUSGRAVE 316 STUNNER

DOB 2/15/22

T K STUNNER F655B

Tatt 228G

T K PRINCESS Z749

Reg. 20476316

D H D TRAVELER 6807

CED	7
BW	1.9
WW	68
YW	120
M	24

LAWSONS DONNA D852

LAWSONS DONNA 1365

	BW	WW	ADG	YW
Weight	80	614	3.66	1079
Ratio	100	100	93	94

**VQA
BULL**

Consignor: **GRAGG FARMS**

65 GRAGG LOGO 225G

SITZ LOGO 12964

DOB 2/13/22

SITZ LOGO 8148

Tatt 225G

SITZ BARBARAMERE NELL 912

Reg. 20455312

SITZ RESPONSE 405C

CED	12
BW	-1.2
WW	72
YW	127
M	28

GRAGG EPPONIA 0004

GRAGG EPPONIA 8011

	BW	WW	ADG	YW
Weight	63	680	3.41	1162
Ratio	88	109	87	102

**VQA
BULL
M1P**

Consignor: **GRAGG FARMS**



SITZ ALLIANCE 6595

66 GRAGG LOGO 217G

SITZ LOGO 12964

DOB 2/11/22

SITZ LOGO 8148

Tatt 217G

SITZ BARBARAMERE NELL 912

Reg. 20455311

KMK ALLIANCE 6595 I87

CED	9
BW	-.1
WW	70
YW	120
M	22

GRAGG BARBARA PERFECTION0027

GRAGG BARBARAPERFECTION 4055

	BW	WW	ADG	YW
Weight	68	624	3.59	1091
Ratio	94	100	91	95

**VQA
BULL**

Consignor: **GRAGG FARMS**

67 GRAGG LOGO 201G

SITZ LOGO 12964

SITZ LOGO 8148

SITZ BARBARAMERE NELL 912

KMK ALLIANCE 6595 I87

GRAGG ELSIEMERE 0012

GRAGG ELSIEMERE 7044

	BW	WW	ADG	YW
Weight	64	644	3.98	1182
Ratio	89	103	101	103

DOB 1/31/22

Tatt 201G

Reg. 20455309

CED	10
BW	-8
WW	70
YW	119
M	25

**VQA
BULL**

Consignor: **GRAGG FARMS**

70 KAF HOME TOWN 208

G A R ASHLAND

G A R HOME TOWN

CHAIR ROCK SURE FIRE 6095

G V F MAGA 7009

POINT P MISS 0720

WDB MISS TENX 101 1424

	BW	WW	ADG	YW
Weight	60	670	4.77	1064
Ratio	99	94	121	93

DOB 3/6/22

Tatt 208

Reg. 20504172

CED	10
BW	-.4
WW	68
YW	120
M	29

**VQA
BULL**

Consignor: **KING ANGUS FARM**

68 KAF CALIBER 218

WOODHILL BLUEPRINT

G V F CALIBER

G V F RUBY 5094

HYLINE RIGHT TIME 338

K A F PRIDE 032

PRIDES OF CONANGA 64568

	BW	WW	ADG	YW
Weight	70	831	4.38	1273
Ratio	103	116	111	111

DOB 4/20/22

Tatt 218

Reg. 20503859

CED	11
BW	.1
WW	61
YW	106
M	32

**VQA
BULL**

Consignor: **KING ANGUS FARM**



WOODHILL BLUEPRINT

69 KAF NIAGARA 210

HOOVER DAM

S S NIAGARA Z29

JET S S X144

DEER VALLEY TEN X 3014

KAF MISS EVERGREEN 907

K A F MISS EVERGREEN 842

	BW	WW	ADG	YW
Weight	65	717	4.21	1133
Ratio	99	100	107	99

DOB 3/24/22

Tatt 210

Reg. 20503887

CED	14
BW	-1.6
WW	56
YW	102
M	32

**VQA
BULL**

Consignor: **KING ANGUS FARM**

71 KAF BLUEPRINT 134

CONNEALY CONFIDENCE PLUS

WOODHILL BLUEPRINT

WOODHILL EVERGREEN Z291-B233

JINDRA ACCLAIM

KAF ACCLAIM 905

K A F MISS PRIDE 109

	BW	WW	ADG	YW
Weight	66	731	4.84	1261
Ratio	100	102	123	110

DOB 2/17/22

Tatt 134

Reg. 20503816

CED	4
BW	2.7
WW	82
YW	152
M	32

**VQA
BULL**

Consignor: **KING ANGUS FARM**

72 KAF ARCHITECT 203

SYDGEN BLUEPRINT

S ARCHITECT 9501

S BLOSSOM 7514

ELLINGSON TRANSCEND 5212

S MAYFLOWER 05009

S MAYFLOWER 4672

	BW	WW	ADG	YW
Weight	60	619	4.18	1041
Ratio	99	87	106	91

DOB 2/14/22

Tatt 203

Reg. 20530307

CED	8
BW	1.4
WW	84
YW	157
M	38

VQA BULL

Consignor: **KING ANGUS FARM**

75 LAWSONS STUNNER K1050

MUSGRAVE 316 STUNNER

T K STUNNER F383

T K MADGE D589

LAWSONS DEMARINI E131

LAWSONS DONNA H678

LAWSONS DONNA C686

	BW	WW	ADG	YW
Weight	77	631	4.07	1205
Ratio	100	100	103	105

DOB 3/11/22

Tatt K1050

Reg. 20461752

CED	5
BW	.2
WW	64
YW	117
M	32

VQA BULL

Consignor: **LAWSON FAMILY FARMS**

73 LAWSONS STELLAR K1078

SITZ STELLAR 726D

SITZ STELLAR 715G

SITZ BARBARAMERE JET 171E

COLEMAN ENGAGE 5255

LAWSONS LUCY 1906

44 LUCY 1661

	BW	WW	ADG	YW
Weight	80	635	3.98	1111
Ratio	100	100	101	97

DOB 4/25/22

Tatt K1078

Reg. 20402913

CED	5
BW	1.1
WW	74
YW	133
M	35

VQA BULL

Consignor: **LAWSON FAMILY FARMS**

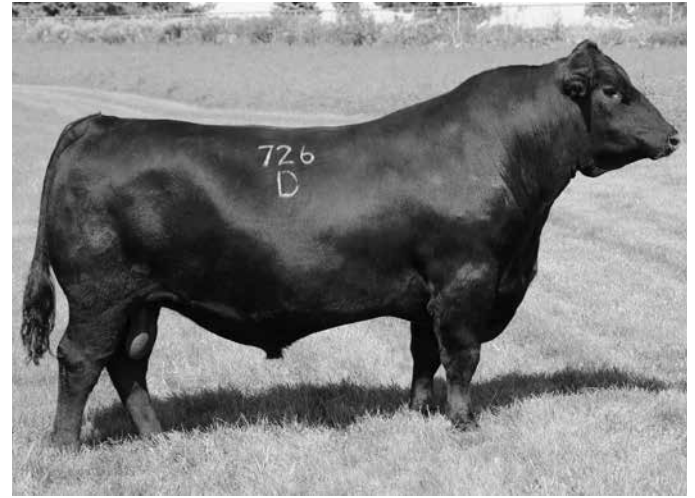

SITZ STELLAR 726D

74 BRIDGEVIEW BLACK RANGER 202

QHF WWA BLACK ONYX 5Q11

BRIDGEVIEW BLACK ONYX 918

BRIDGEVIEW ERICA 1722

BAR R JET BLACK 5063

BRIDGEVIEW PLEASANTPRIDE1962

BRIDGEVIEW PLESANT PRIDE 137

	BW	WW	ADG	YW
Weight	85	808	4.34	1405
Ratio	107	100	110	123

DOB 3/12/22

Tatt 202

Reg. 20367909

CED	6
BW	3.0
WW	87
YW	162
M	30

VQA BULL

Consignor: **LAWSON FAMILY FARMS**

76 LAWSONS STELLAR K1051

SITZ STELLAR 726D

SITZ STELLAR 715G

SITZ BARBARAMERE JET 171E

COLEMAN ENGAGE 5255

LAWSONS LUCY 1926

44 LUCY 1661

	BW	WW	ADG	YW
Weight	70	648	3.93	1164
Ratio	89	100	100	102

DOB 3/11/22

Tatt K1051

Reg. 20402892

CED	11
BW	-.8
WW	58
YW	106
M	41

VQA BULL

Consignor: **LAWSON FAMILY FARMS**



LAWSONS GROWTH FUND K1039

BASIN PAYWEIGHT 1682

DEER VALLEY GROWTH FUND

DEER VALLEY RITA 36113

COLEMAN BRAVO 6313

LAWSONS CHLOE G522

LAWSONS CHLOE C815

DOB 3/6/22

Tatt K1039

Reg. 20402895

CED	10
BW	1.5
WW	90
YW	163
M	39

	BW	WW	ADG	YW
Weight	79	604	4.04	1073
Ratio	100	100	103	94

VQA BULL

Consignor: **LAWSON FAMILY FARMS**



DEER VALLEY GROWTH FUND



LAWSONS GROWTH FUND K1028

BASIN PAYWEIGHT 1682

DEER VALLEY GROWTH FUND

DEER VALLEY RITA 36113

COLEMAN REGIS 356

LAWSONS PRIMROSE E262

LAWSONS PRIMROSE 4019

DOB 2/26/22

Tatt K1028

Reg. 20402890

CED	9
BW	1.6
WW	85
YW	153
M	26

	BW	WW	ADG	YW
Weight	76	653	3.70	1162
Ratio	94	101	94	102

VQA BULL

Consignor: **LAWSON FAMILY FARMS**



LAWSONS STUNNER K1025

MUSGRAVE 316 STUNNER

T K STUNNER F655B

T K PRINCESS Z749

S A V RENOWN 3439

LAWSONS DONNA E221

COLEMAN DONNA 407

DOB 2/26/22

Tatt K1025

Reg. 20402889

CED	8
BW	.6
WW	80
YW	144
M	28

	BW	WW	ADG	YW
Weight	81	590	3.79	1131
Ratio	100	91	96	99

VQA BULL

Consignor: **LAWSON FAMILY FARMS**



MUSGRAVE 316 STUNNER



LAWSONS STUNNER K1016

MUSGRAVE 316 STUNNER

T K STUNNER F655B

T K PRINCESS Z749

C R A BEXTOR 872 5205 608

YON SARAH X435

YON SARAH N170

DOB 2/23/22

Tatt K1016

Reg. 20402888

CED	5
BW	1.8
WW	63
YW	102
M	24

	BW	WW	ADG	YW
Weight	86	621	4.14	1099
Ratio	106	96	105	96

VQA BULL

Consignor: **LAWSON FAMILY FARMS**

86 MATNEY TEHAMA TAHOE-216

TEHAMA UPWARD Y238

TEHAMA TAHOE B767

TEHAMA MARY BLACKBIRD Y684

S S NIAGARA Z29

MATNEY NIAGARA 1856

MATNEY SAFEGUARD 1437

DOB 3/24/22

Tatt 216

Reg. 20394718

CED	4
BW	1.9
WW	95
YW	161
M	23

**VQA
BULL**

	BW	WW	ADG	YW
Weight	80	796	4.64	1352
Ratio	113	113	118	118

Consignor: **MATNEY ANGUS FARM**



TEHAMA TAHOE B767

87 MATNEY GUARANTEE 9137-209

CONNELY PAYRAISE

CRAWFORD GUARANTEE 9137

CRAWFORD MS ARMORY D40

G A R SUNRISE 2153G

MATNEY SUNRISE 1737

MATNEY CON 1173

DOB 3/23/22

Tatt 209

Reg. 20401677

CED	11
BW	-.7
WW	63
YW	117
M	26

**VQA
BULL**

	BW	WW	ADG	YW
Weight	72	762	3.75	1196
Ratio	99	108	95	105

Consignor: **MATNEY ANGUS FARM**

89 MATNEY GAR DUAL THREAT-203

G A R SURE FIRE

G A R DUAL THREAT

G A R DAYBREAK A3010

S S NIAGARA Z29

MATNEY NIAGARA 1733

MATNEY WAR PARTY 1417

DOB 3/22/22

Tatt 203

Reg. 20401665

CED	7
BW	1.6
WW	81
YW	146
M	36

**VQA
BULL**

	BW	WW	ADG	YW
Weight	75	733	4.55	1315
Ratio	103	104	116	115

Consignor: **MATNEY ANGUS FARM**

88 MATNEY GARY 211

CONNELY GARY

CONNELY GARY 756X

JAZZEEN OF CONANGA 4660 756X

WERNER WAR PARTY 2417

MATNEY PARTY 1611

MATNEY MISS 0880

DOB 3/23/22

Tatt 211

Reg. 20373151

CED	9
BW	.6
WW	78
YW	130
M	36

**VQA
BULL**

	BW	WW	ADG	YW
Weight	77	745	3.66	1187
Ratio	107	105	93	104

Consignor: **MATNEY ANGUS FARM**

90 MATNEY TEHAMA TAHOE-2297

TEHAMA UPWARD Y238

TEHAMA TAHOE B767

TEHAMA MARY BLACKBIRD Y684

G A R SURE FIRE

MATNEY SURE FIRE 1843

MATNEY BLACKCAP 8046

DOB 3/21/22

Tatt 2297

Reg. 20393590

CED	9
BW	.4
WW	72
YW	125
M	34

**VQA
BULL**

	BW	WW	ADG	YW
Weight	78	752	3.86	1231
Ratio	110	106	98	108

Consignor: **MATNEY ANGUS FARM**

91 **MATNEY GAR DUAL THREAT-2293**

G A R SURE FIRE

G A R DUAL THREAT

G A R DAYBREAK A3010

CONNEALY SHREK 4242

MATNEY SHREK 1694

MATNEY 1320-PARTY

DOB 3/20/22
Tatt 2293
Reg. 20401666

CED	2
BW	2.9
WW	89
YW	152
M	31

	BW	WW	ADG	YW
Weight	77	691	4.21	1249
Ratio	105	98	107	109

**VQA
BULL**

Consignor: **MATNEY ANGUS FARM**



G A R DUAL THREAT

92 **MATNEY SS NIAGARA Z29-2281**

HOOVER DAM

S S NIAGARA Z29

JET S S X144

WERNER WAR PARTY 2417

MATNEY PARTY 1508

MATNEY Y G 0882

DOB 3/18/22
Tatt 2281
Reg. 20401702

CED	6
BW	.5
WW	69
YW	134
M	25

	BW	WW	ADG	YW
Weight	68	734	4.27	1296
Ratio	93	104	108	113

**VQA
BULL**

Consignor: **MATNEY ANGUS FARM**

93 **MATNEY GARY-2282**

CONNEALY GARY

CONNEALY GARY 756X

JAZZEEN OF CONANGA 4660 756X

WERNER WAR PARTY 2417

MATNEY PARTY 1601

MATNEY 1229

DOB 3/18/22
Tatt 2282
Reg. 20393588

CED	13
BW	-1.3
WW	68
YW	115
M	39

	BW	WW	ADG	YW
Weight	72	686	4.25	1199
Ratio	100	97	108	105

**VQA
BULL**

Consignor: **MATNEY ANGUS FARM**



S S NIAGARA Z29

94 **TE CRAWFORD GUARANTEE-2271**

CONNEALY PAYRAISE

CRAWFORD GUARANTEE 9137

CRAWFORD MS ARMORY D40

MATNEY COMRADE 1729A

MATNEY COMRADE 9193

MATNEY 1301-7601

DOB 3/17/22
Tatt 2271
Reg. 20394650

CED	10
BW	-.4
WW	66
YW	117
M	26

	BW	WW	ADG	YW
Weight	70	751	3.70	1142
Ratio	107	112	94	100

**VQA
BULL**

Consignor: **MATNEY ANGUS FARM/
TAYLOR ESTEP**



TEHAMA TAHOE B767

97 MATNEY CONNEALY TAHOE-2220

TEHAMA TAHOE B767

DOB 3/4/22

CONNEALY TAHOE 836N

Tatt 2220

BOKA RANA OF CONANGA 836N

Reg. 20393627

CONNEALY BLACKHAWK 6198

CED	16
BW	-2.9
WW	66
YW	109
M	40

MATNEY BLACKHAWK 2035

MATNEY SUNRISE 7105

	BW	WW	ADG	YW
Weight	55	699	3.52	1075
Ratio	88	104	89	94

VQA BULL

Consignor: **MATNEY ANGUS FARM/
JUSTIN MATNEY**

95 MATNEY BLACKHAWK-2272

CONNEALY ARMORY

DOB 3/17/22

CONNEALY BLACKHAWK 6198

Tatt 2272

PRECIOUS OF CONANGA 380X

Reg. 20394608

G A R SUNRISE 2153G

CED	9
BW	.4
WW	81
YW	142
M	31

MATNEY SUNRISE 1968

MATNEY MISS RITA 8003

	BW	WW	ADG	YW
Weight	66	747	4.18	1219
Ratio	96	101	106	107

VQA BULL

Consignor: **MATNEY ANGUS FARM**

98 MATNEY S F 1960-F1210

G A R SURE FIRE

DOB 1/24/22

MATNEY SURE FIRE 1960

Tatt F1210

MATNEY SHREK 1617

Reg. 20373154

G A R SUNRISE 2153G

CED	9
BW	.3
WW	71
YW	134
M	32

MATNEY SUNRISE 1646

MATNEY CON 1207

	BW	WW	ADG	YW
Weight	72	725	3.95	1207
Ratio	100	103	100	106

VQA BULL

Consignor: **MATNEY ANGUS FARM**

96 MATNEY DV GROWTH FUND-2264

BASIN PAYWEIGHT 1682

DOB 3/16/22

DEER VALLEY GROWTH FUND

Tatt 2264

DEER VALLEY RITA 36113

Reg. 20393604

CONNEALY BLACKHAWK 6198

CED	6
BW	1.8
WW	85
YW	155
M	24

MATNEY BLACKHAWK 1933

MATNEY SAFEGUARD 1525

	BW	WW	ADG	YW
Weight	77	706	4.13	1174
Ratio	111	95	105	103

VQA BULL

Consignor: **MATNEY ANGUS FARM/
JUSTIN MATNEY**



BASIN PAYWEIGHT 1682

99 **MINTON HOME TOWN 2256**

G A R ASHLAND

DOB 3/21/22

G A R HOME TOWN

Tatt 2256

CHAIR ROCK SURE FIRE 6095

Reg. 20420707

E W A PEYTON 642

CED	10
BW	1.2
WW	72
YW	130
M	32

BLACK CREEK PEY JETT 2017

BLACK CREEK WUP PEPSI 1802

	BW	WW	ADG	YW
Weight	70	661	3.63	1070
Ratio	105	100	92	94

VQA BULL

Consignor: **MINTON FARM**



G A R Home Town

100 **MINTON HOME TOWN 2252**

G A R ASHLAND

DOB 3/12/22

G A R HOME TOWN

Tatt 2252

CHAIR ROCK SURE FIRE 6095

Reg. 20420706

JINDRA ACCLAIM

CED	11
BW	1.1
WW	66
YW	126
M	28

MATNEY ACCLAIM 2031

MATNEY SURE FIRE 1843

	BW	WW	ADG	YW
Weight	70	627	4.11	1061
Ratio	105	95	104	93

VQA BULL

Consignor: **MINTON FARM**

101 **MINTON MANNING 2218**

QUAKER HILL MANNING 4EX9

DOB 3/2/22

LUCAS MANNING 8110

Tatt 2218

LUCAS LADY PROPHET 350S

Reg. 20420712

CTS REMEDY 1T01

LUCAS LADY REMEDY 765S

LUCAS LADY COMMONWEALTH 547S

CED	6
BW	.4
WW	78
YW	135
M	25

	BW	WW	ADG	YW
Weight	63	678	3.25	1070
Ratio	86	103	83	94

VQA BULL M1P

Consignor: **MINTON FARM**



QUAKER HILL MANNING 4EX9

102 **MINTON MANNING 2214**

QUAKER HILL MANNING 4EX9

DOB 2/1/22

LUCAS MANNING 8110

Tatt 2214

LUCAS LADY PROPHET 350S

Reg. 20420711

BARSTOW BANKROLL B73

LUCAS LADY BANK ROLL 887S

LUCAS LADY TOUR OF DUTY 5980

CED	4
BW	2.0
WW	90
YW	151
M	27

	BW	WW	ADG	YW
Weight	72	780	5.04	1346
Ratio	101	119	128	118

VQA BULL M1P

Consignor: **MINTON FARM**

103 **NSC DELUXE 627 K4**

V A R DISCOVERY 2240

DIABLO DELUXE 1104

DIABLO ERICA DIANNA 9034

HHF FINAL ANSWER H57 B3

ALH 719 B3 627

HHF 464 BLACKCAP 480 719

DOB 2/26/22

Tatt K4

Reg. 20470006

CED	10
BW	-7
WW	71
YW	117
M	24

	BW	WW	ADG	YW
Weight	81	623	3.57	1081
Ratio	114	105	91	95

**VQA
BULL**

Consignor: **N & S CATTLE COMPANY**



V A R DISCOVERY 2240



BASIN PAYWEIGHT 1682

105 **RIVERS BEND PAYWEIGHT 2211**

BASIN PAYWEIGHT 1682

K C F BENNETT 1682 E533

K C F MISS SOUTHSIDE Z620

K C F BENNETT UPWARD W538

LUCAS LADY UPWARD W538 3690

LUCAS LADY LUCK N FOCUS 819F

DOB 3/9/22

Tatt 2211

Reg. 20405463

CED	1
BW	2.9
WW	90
YW	151
M	24

	BW	WW	ADG	YW
Weight	82	615	4.39	1075
Ratio	NA	98	112	94

**VQA
BULL**

Consignor: **RIVERS BEND RANCH**

104 **RIVERS BEND VERACIOUS 2219**

MILL BRAE IDENTIFIED 4031

HPCA VERACIOUS

H P C A SUNRISE A246

EXAR CLASSEN 1422B

CEDAR SPRINGS CLASS ACT 1914

CEDAR SPRINGS CLINIQUE 19K

DOB 4/19/22

Tatt 2219

Reg. 20405468

CED	1
BW	3.5
WW	77
YW	136
M	29

	BW	WW	ADG	YW
Weight	76	613	4.16	1039
Ratio	NA	95	106	91

**VQA
BULL**

Consignor: **RIVERS BEND RANCH**

106 **RIVERS BEND HOMETOWN 2208**

G A R ASHLAND

G A R HOME TOWN

CHAIR ROCK SURE FIRE 6095

BYERGO BLACK MAGIC 3348

RIVERS BEND HAZEL 1106

GHS RITA 239

DOB 2/26/22

Tatt 2208

Reg. 20405460

CED	7
BW	3.0
WW	62
YW	120
M	35

	BW	WW	ADG	YW
Weight	71	626	4.38	1126
Ratio	NA	99	111	98

**VQA
BULL**

Consignor: **RIVERS BEND RANCH**

2023 EXTRA BULL INFORMATION

LOT	FS	M	S	TS	SC	Rib Fat	Rump Fat	RE	IM	\$W	\$B
55	6.0	3	2	13	33.0	.30	.34	13.9	3.61	56	133
56	5.5	3	3	14	36.0	.18	.24	15.4	3.43	58	132
57	7.1	3	3	14	32.0	.37	.32	15.6	4.08	76	157
58	6.2	4	3	15	37.5	.43	.36	13.8	4.03	78	140
59	5.6	3	3	14	30.0	.15	.26	14.9	4.38	55	211
60	5.9	3	3	14	40.0	.17	.20	14.3	4.21	64	162
61	6.4	3	3	14	36.5	.29	.27	13.6	5.23	56	153
62	5.1	3	3	15	39.0	.39	.46	12.8	4.15	78	108
63	6.5	4	3	15	37.5	.26	.33	13.4	3.92	59	124
64	6.2	3	3	14	37.5	.22	.36	12.8	4.03	61	140
65	4.9	3	3	13	35.0	.33	.34	10.8	3.45	68	117
66	5.2	3	3	14	33.0	.28	.32	12.5	3.61	60	116
67	5.0	3	2	14	36.0	.40	.27	13.1	5.25	65	122
68	5.6	3	3	14	35.0	.29	.32	15.9	3.72	68	116
69	5.7	3	3	13	33.0	.28	.27	14.2	5.41	64	163
70	6.2	3	3	13	32.0	.22	.30	13.9	5.24	66	179
71	6.2	3	3	14	33.0	.22	.35	14.5	3.87	72	181
72	5.0	3	3	13	37.0	.21	.20	11.0	3.83	86	165
73	6.4	3	3	13	34.0	.41	.42	13.2	4.28	80	163
74	6.8	3	3	14	41.0	.35	.50	15.8	6.58	77	192
75	5.5	3	3	14	32.0	.31	.28	14.8	4.69	68	121
76	5.5	3	3	13	34.0	.56	.39	13.8	4.52	74	125
77	5.4	4	3	15	34.0	.24	.19	14.8	3.79	94	151
78	5.6	4	3	15	33.5	.33	.55	13.7	3.79	77	149
79	6.0	3	3	14	35.0	.30	.25	14.0	3.44	78	166
80	5.3	3	3	14	38.0	.41	.44	12.9	4.33	62	123
81	6.0	3	3	15	35.0	.33	.29	13.6	4.65	67	170
82	5.8	4	3	15	38.0	.34	.30	14.6	4.05	64	115
83	5.4	4	3	15	38.0						
84	6.2	3	3	14	35.5	.34	.34	13.8	4.29	88	143
85	6.0	3	3	14	33.0	.30	.38	14.7	4.52	69	182
86	6.9	4	3	15	39.0	.45	.40	16.1	5.42	85	186
87	5.7	4	3	15	37.5	.36	.39	14.4	5.55	66	144
88	6.7	3	3	14	35.0	.49	.52	14.1	5.55	86	154
89	6.9	3	3	14	40.0	.38	.25	15.4	5.47	84	197
90	5.6	3	3	14	37.0	.51	.44	15.3	4.64	78	136
91	5.6	3	3	14	39.0	.35	.35	14.7	4.48	81	195
92	6.6	4	3	14	36.0	.34	.26	14.3	4.18	61	151
93	5.6	3	3	14	37.5	.38	.43	14.3	4.59	83	139
94	6.1	3	3	14	37.0	.24	.27	13.1	4.34	68	142
95	6.3	3	3	14	40.0	.27	.40	12.7	4.14	81	142
96	5.8	3	3	14	37.0	.24	.33	11.3	4.29	71	144
97	5.7	3	3	13	37.0	.48	.40	13.5	3.62	86	88
98	6.0	3	3	15	41.0	.36	.45	15.2	4.13	71	169
99	5.1	3	3	13	35.0	.23	.31	14.9	6.09	70	194
100	6.0	3	3	13	33.0	.32	.28	12.8	4.57	59	191
101	6.1	3	3	14	34.0	.36	.32	13.2	4.69	70	160
102	6.0	3	3	14	39.0	.37	.29	13.9	3.96	81	165
103	5.6	3	3	13	40.0	.31	.24	13.3	4.51	73	136
104	6.5	3	3	13	30.0	.22	.24	14.0	4.77	71	185
105	5.5	3	3	14	32.0	.25	.36	13.8	4.78	80	154
106	6.1	3	3	14	34.5	.27	.21	15.3	5.86	55	198



Join us for our

Southwest Virginia Angus Association 2023 Sales

**Southwest Virginia's Double Header Sale
Saturday, April 22, 2023**

**49th Annual "More for your Money" Angus Sale
October 14, 2023**

**Southwest Virginia's Finest Angus Sale
December 2, 2023**

Visit our Website: www.swvaangus.org

Tommy Tabor

CATTLE PENS
Home Repair
Barns Built
Paint



540-616-6181 (cell)
540-674-6181 (office)
540-674-1500 (fax)

6623 Aaron Lane
Dublin, VA 24084
tt43111@hotmail.com



**The Southwest Virginia Angus
Association would like to thank all of
our consignors and buyers for being here
with us today.**

George T. Johnstone Jr.

