

PINE TREE

SUMMER AUCTION

& ROUNDTABLE DISCUSSION

Friday, June 2nd, 2023
Marshallville, OH



PINE-TREE SUMMER AUCTION & ROUNDTABLE DISCUSSION

SCHEDULE OF EVENTS

Thursday, June 1 (Location: Main Dairy, 8586 Benner Rd, Marshallville, OH)
6:00 PM Supper & Tours @ Pine-Tree Dairy, Come & Visit!

Friday, June 2 (Location: 11071 Easton Rd, Rittman, OH)
8:30 AM Roundtable Discussion
10:30 AM Auction Time - **Selling in Lot Order**
LUNCH & DESSERT FOLLOWING

FEATURES OF THE SALE INCLUDE:

- **Roundtable Discussion Friday Morning, 8:30 AM EST** (only available for those attending in-person)
- **20+ Genomic Holstein lots** sell, including IVF-age donors and IVF sessions
- **2 Great pedigreed Holstein Type lots**
- **1 Brown Swiss & 1 Guernsey Lot**
- **Jersey Heifers & IVFs Selling**
- **Two Complimentary Full Meals**
- **Best of All...We hope there are lots of great discussions to take part in!**

ROUNDTABLE DISCUSSION TOPICS

- **IVF Strategies & Ideas**
- **Traits of Interest**
- **Making Matings**
- **Semen Sourcing Options**

PINE-TREE SUMMER AUCTION & ROUNDTABLE DISCUSSION

Friday, June 2, 2023 • 10:30A.M. EDT

Roundtable discussion at 8:30 AM - Sale @ 10:30 AM w/ lunch following

**Recumbency Update. All lots selling are either tested free of recumbency or pending results. All will be guaranteed negative.*



Sale GPS: 11071 Easton Rd, Rittman, OH 44270

*View/bid online in Real Time
at www.cowbuyer.com*

**Bidders must pre-register & be pre-approved.*

**Contact Aaron Tompkins if you need assistance at 336-363-4639*

Sale-Order is Catalog Order ~ Contact any member of the sale staff below to handle bids or answer questions!

Sale Staff

Dave Rama..... 607-435-0792..... daveramasr@cattlexchange.com
Scott Culbertson..... 507-923-1881..... scott.culbertson@urus.org
Rick VerBeek..... 614-580-8662..... rverbeek@genelite.net
Greg Lavan..... 614-216-8838..... glavan@usjersey.com
Daniel Brandt..... 717-821-1238..... brandtfive@comcast.net
Ethan Steiner..... 330-466-8916..... pinetreedairy@gmail.com
Andrew Steiner..... 330-466-9137..... pinetreedairy@gmail.com
Hannah Steiner..... 330-466-0424..... pinetreedairy@gmail.com

Sale Clerk

Merry Rama..... 607-435-0804..... merryrama@cattlexchange.com

Terms of sale: We are not a bank & we do not finance cattle! Buyers will be invoiced immediately by email with overnight payments expected by money wires or good check sent by priority mail to sale manager.

We welcome participation from buyers who understand the proceeds need to be issued immediately!

Buyers of live cattle should make immediate arrangements with sellers for transportation of purchases after payment has been made to sale manager. We encourage buyers to insure their purchases at least until they arrive at their new homes! Buyers are guaranteed their purchase will be healthy at time of pick up.

Sale Host:

Sale Managed By:

Pine-Tree Dairy/Matt Steiner Family

11071 Easton Rd, Rittman, OH 44270

Matt 330-466-1896

Ethan 330-466-8916

Andrew 330-466-9137

Hannah 330-466-0424

Nate 330-465-5825

Matt Jr 330-464-7309

Email: pinetreedairy@gmail.com



Dave & Merry Rama

4236 Co. Hwy. 18, Delhi, NY 13753

Phone: 607-435-0792

E-mail: daveramasr@cattlexchange.com

Visit us at [facebook.com/Thecattleexchange](https://www.facebook.com/Thecattleexchange)

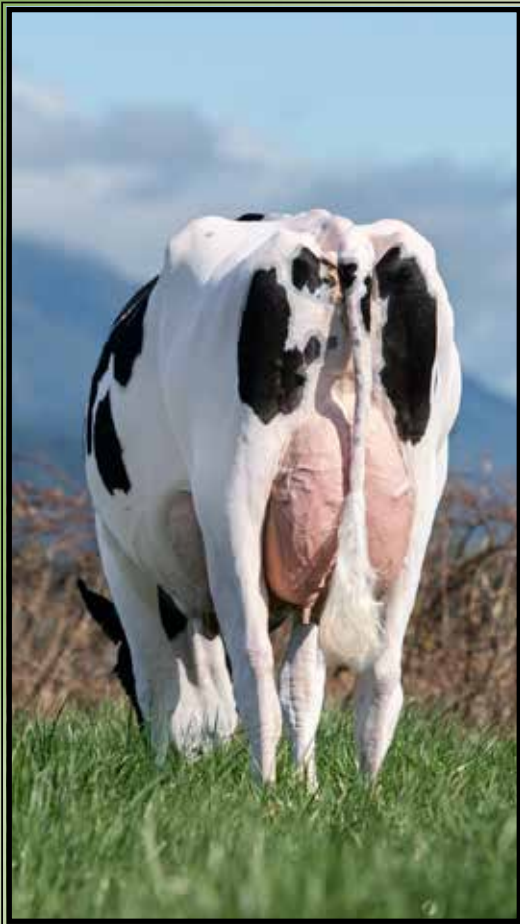

Westcoast Psuit Laumab 8996 VG-89-CAN
(Dam of Lot 1)

LOT 1

Westcoast Parfect Lmb 15213-ET

14567339C 99%RHA-I
Born 1/16/23 4/23 PTA +3079GTPI
+983M +.25% +109F +.12% +65P
+997NMS\$ +5.2PL -.2DPR 2.97SCS
+2.02T +1.52UDC +1.55FLC
+.5FI 2.2%SCE +1017CM\$
A2/A2 BB
GLPI +3702

Siemers Regd Parfect-ET

3200124761 4/23 PTA +3066GTPI
+1030M +.18% +93F +.09% +58P
+881NMS\$ +4.6PL +.3DPR 2.95SCS
+2.71T +2.33UDC +2.27FLC 87%R
Renegade X Delta-Lambda

Westcoast Psuit Laumab 8996

VG-89-CAN 89-MS 13442550C
4/23 PTA +2927GTPI +856M +89F
+57P +865NMS\$ +5.3PL -.7DPR
+2.19T +1.29UDC +1.12FLC
2-01 342 22829 4.8 1054 3.9 880
3-04 133 11486 5.0 575 3.9 445 RIP
Sire: Pine-Tree-I Pursuit

(Pictured above)

Lot 1 – Westcoast Parfect

We purchased this heifer from Westcoast Holsteins. It is interesting to find a heifer this high GTPI from such an attractive conformation dam. And with long teats as well. And we liked her pedigree (Parfect x Pursuit x Doc) directly tracing straight back to Laurie Sheik! Her dam is a full sister to 200HO11862 Comestar Lambeau.

2nd Dam: Comestar Laumabia Doc

2-06 365 32379 5.1 1660 3.7 1208
#1 GTPI King Doc daughter!
*Sold for \$85,000 on 2018 Nat'l Conv. Sale

3rd Dam: Comestar Laumay Jedi

GP-83-CAN
2-02 313 30890 5.3 1618 3.7 1140
3-02 319 31177 5.2 1634 3.9 1215

4th Dam: Comestar Laumaple Pepper

VG-86-CAN 88-MS
3-00 341 34154 4.8 1625 3.6 1243

5th Dam: Comestar Lautamalou Mayfield

VG-86-CAN
4-01 365 35031 3.9 1356 3.4 1190

6th Dam: Comestar Lautamai Man O Man

VG-87-CAN 87-MS
2-01 365 40340 4.2 1684 3.4 1371
Lifetime 119300 4.1 4903 3.7 4442

7th Dam: Coemstar Lautama Goldwyn

VG-88-CAN 89-MS
6-04 365 46722 4.6 2167 3.3 1521
Lifetime 120096 4.8 5741 3.6 4367

8th Dam: Comestar Lautamie Titanic-ET

VG-89-CAN
4-05 365 46572 4.5 2109 3.2 1505
*Res. All-Canadian Jr 2yr-old 2006

9th Dam: Comestar Lautelma Igniter

VG-89 EX-MS
4-02 365 49804 4.7 2343 3.5 1728
Lifetime 113927 4.5 5115 3.6 4083

10th Dam: Comestar Lautelle Emerson

VG-85-CAN
2-02 365 30298 4.0 1197 3.6 1093

11th Dam: Comestar Lausan Black

VG-87-CAN VG-88
5-04 365 37039 4.3 1587 3.6 1318

12th Dam: Comestar Laurie Sheik-ET

VG-88-CAN 92-MS&FL
6-09 365 29864 4.5 1329 3.4 1016
*HM All-Am & All-Can Sr 2yr-old 1989

13th Dam: Elysa Anthony Lea

EX-CAN 90-MS 95-FL
6-02 365 35770 3.9 1398 2.9 1049



Endco Yoder L7933 9839-ET VG-86 VVV+V

5-05 350 34320 4.5 1560 3.8 1320

(6th Dam of Lot 2)



Pine-Tree 7445 Skyw 8177-ET VG-88 VEGVV

3-04 305 30520 4.3 1303 3.8 1157

(4th Dam of Lot 2)

Lot 2 – Brave 9835 ~ At the World Dairy Expo 2015, we were interested in a heifer selling Thursday night: Endco Yoder 9839 (Yoder x Liquid Gold x Epic), with strong components and a different maternal line. Hendrik Albada was on the phone with us, and she sold for over \$80,000. Although Yoder 9839 received recognition as the dam of 7HO14250 Pine-Tree CW LEGACY, another very likeable branch of this family at Pine-Tree emerged: Skywalker 8177 (via Burley then Yoder 9839). She is due for her 3rd lactation soon (pictured), and is the granddam of 9835 Brave, this exciting donor.

We re-sold Endco Yoder 9839 in the 2017 World Classic sale to Arnie Gruenes, who has multiple family members from her. In fact, the #1 GTPI Perfect son (Phoenix) is an own grandson of Endco Yoder 9839.

LOT 2 IVF Session

**Buyer is purchasing rights to control the next IVF session(s). Buyer is guaranteed IVF sessions until a minimum of 8 #1 or #2 IVF embryos are produced. Embryo grades are determined at the time of transfer if fresh embryos or at time of freezing if freezing is requested by buyer. Buyer keeps all resulting embryos from these controlled IVF sessions. Buyer is responsible for all costs of the aspiration and mating sire decisions.*

Pine-Tree 9184 Brav 9835-ET

3254487892 99%RHA-I
Born 12/20/22 4/23 PTA +3202GTPI
+1177M +.26% +120F +.10% +66P
+1247NMS +5.9PL +1.0DPR 2.79SCS
+1.32T +2.16UDC -.01FLC
+332FE +1.4FI 1.9%SCE +1269CMS
A2/A2 AB

**UDC & NMS & DPR & Protein*

**HCD-Free*

#1 GTPI & NMS Brave daughter

**This will be her 1st IVF session*

Siemers Brave-ET

3143986627 4/23 PTA +3016GTPI
+2249M +.01% +89F +.04% +82P
+1132NMS +4.9PL -.3DPR 2.85SCS
+.69T +2.05UDC -.57FLC 81%R
Timberlake X VG-89 Trajectory

Pine-Tree 8676 Outc 9184-ET

3240345385 4/23 PTA +3004GTPI
+147M +.37% +110F +38P +974NMS
+4.7PL +1.7DPR +1.44T +1.80UDC
Sire: Ladys-Manor Outcome-ET

3rd Dam:

Pine-Tree 8177 Hero 8676-ET
GP-83 VVG++
1-11 274 17134 5.7 969 3.8 644 inc.
Due 6/14/23 for her 2nd calf.

4th Dam: (Pictured above)

Pine-Tree 7445 Skyw 8177-ET
VG-88 VEGVV
3-04 305 30520 4.3 1303 3.8 1157
-Due 5/30 for her 3rd calf. Doing well

5th Dam: Pine-Tree 9839 Burl 7445-ET

Maternal sister:
Pine-Tree 9839 Fraz 7613-ET EX-94
*Full sister to 7HO14250 Legacy
(Pictured w/ Lot 27)

6th Dam: (Pictured above)

Endco Yoder L7933 9839-ET
VG-86 VVV+V
5-05 350 34320 4.5 1560 3.8 1320
Lifetime 144860 4.6 6679 3.9 5601

7th Dam:

T-Spruce Lgold 7933-ET GP-81
2-05 248 20320 4.4 904 3.6 725

8th Dam: Bosside Epic Yinga

VG-85 VV+V
2-01 365 34150 3.7 1271 3.5 1183
Lifetime 144020 4.3 6262 3.6 5193

9th Dam: Bosside Boulder Bailly-ET

GP-83 V+GGV
3-11 365 33560 3.7 1246 3.4 1134

10th Dam: Co-Op Bosside Yelonda-ET

GP-84 VEF++ DOM
2-00 365 28390 4.9 1386 3.4 955

11th Dam: Coyne-Farms Yelena CRI-ET

VG-85 +VV+V GMD-DOM
1-11 365 36930 3.6 1336 3.2 1199

12th Dam: Milkworth Manfred Yadda

VG-86 GMD-DOM
1-11 365 35730 4.0 1435 3.2 1159



Siemers Rive Paris 33796-ET
VG-86 +U+UU
 (She sells as Lot 3)



Siemers Lmda Paris 27856-ET
EX-91 EEEVE GMD-DOM
 3-05 365 38580 4.1 1579 3.7 1435
 (Dam of Lot 3)

Lot 3 – Siemers Paris ~ Our Dad has often had an attraction to buying milking age donors because of the increased pedigree reliability, such as Rudy Missy. Early 2023, we began looking for a new milking donor, and came across this VG-86 Riveting daughter of the EX-91 Siemers Lambda Paris. With her strong DPR & FLC, and solid cow family, we hoped she would complement our genetic program. She was purchased privately from the Siemers Family, and she has exceeded our expectations, in particular with a great IVF performance. Thank you Siemers!
 Darren Sheffield researched this criteria: Females in the breed that are GTPI+3040, DPR+2.3, and PTAT +2.57? “She is the only female that meets this criteria.”

LOT 3

Siemers Rive Paris 33796-ET

2-03 VG-86 +V+VV
 3212996871 99%RHA-I
 Born 8/4/20 4/23 PTA +3043GTPI
 +1038M +.05% +55F +.08% +56P
 +926NM\$ +6.4PL +2.3DPR 2.78SCS
 +2.57T +2.44UDC +1.66FLC
 +192FE +2.8FI 2.1%SCE +944CMS\$
 2-00 255 27429 4.5 1237 3.4 928 RIP
 Last test- 92 lbs 4.5%F 3.6%P

Due 9/22/23 to

250HO16110 Letchworth

*NxGen service sire, buyer must sign NxGen agreement with Select Sires.

* A2/A2 AB

*Averages 47 oocytes per IVF

#1 GTPI Riveting daughter

*Excellent embryo producer

S-S-I Bg Frzzld Riveting-ET

3133120549 4/23 PTA +2773GTPI
 +724M +.08% +51F +.05% +38P
 +846NM\$ +6.7PL +1.0DPR 2.59SCS
 +.64T +1.43UDC +.10FLC 99%R
 Frazzled X VG-87 Profit

Siemers Lmda Paris 27856-ET

4-00 EX-91 EEEVE GMD-DOM
 3141495692 4/23 PTA +2984GTPI
 +1524M +55F +65P +807NM\$ +4.6PL
 +.4DPR +3.17T +3.12UDC +1.94FLC
 2-00 365 34200 4.5 1523 3.7 1257
 3-05 365 38580 4.1 1579 3.7 1435

Sire: Farnear Delta-Lambda-ET

(Pictured above)

*Dam of 20+ AI sires including Parfect

2nd Dam:

Siemers Denver Paris-ET
EX-91 EVEVE GMD-DOM
 2-02 365 35360 4.3 1532 3.6 1265
 4-05 339 32470 4.6 1480 3.6 1165

3rd Dam:

Quality Tango Paris
VG-86 +V+V
 1-11 365 32500 4.9 1594 3.6 1155

4th Dam:

Ransom-Rail Facebk Paris-ET
VG-87 VV+VV GMD-DOM
 2-03 365 30150 4.3 1307 3.7 1120

5th Dam: Welcome Mac Peytan-ET

VG-87 VVVVV
 4-08 322 39270 5.4 2107 4.0 1567

6th Dam: Welcome Goldwyn Peny

VG-89 VVVEE GMD-DOM
 2-00 365 34780 3.5 1203 3.3 1159

7th Dam: Welcome Ozzie Peny-ET

EX-90 VE+EE DOM
 5-02 365 32020 3.7 1192 3.6 1140

8th Dam: Welcome Aaron Penel

VG-87 VVVVV DOM
 4-08 365 35210 4.2 1480 3.3 1174

9th Dam: Welcome Merrill Perky-ET

VG-85 +E++V
 4-03 365 34690 3.6 1235 3.1 1073
 Lifetime 136330 3.5 4785 3.1 4194



Pine-Tree 7593 Purs 8418-ET GP-84 U++U+

2-01 330 31370 5.0 1555 3.9 1221

(2nd Dam of Lot 4)

LOT 4

Pine-Tree 688 Lione 9771-ET

3254487828 99%RHA-I
 Born 10/28/22 4/23 PTA +3186GTPI
 +2096M +.21% +144F +.05% +80P
 +1278NM\$ +5.5PL -2.4DPR 2.75SCS
 +1.07T +1.12UDC -.15FLC
 +383FE -.5FI 2.2%SCE +1292CMS
 A2/A2 AB

**Averages 49 oocytes per IVF*

Mr T-Spruce Frazz Lionel-ET

3142490309 4/23 PTA +3169GTPI
 +3588M +.07% +159F -.03% +102P
 +1295NM\$ +3.5PL -4.6DPR 2.82SCS
 +.69T +.83UDC -.76FLC 98%R
 Frazzled X Montross

Pine-Tree 8418 Flier 688-ET

3228682758 4/23 PTA +3027GTPI
 +1036M +.22% +104F +61P
 +1130NM\$ +6.7PL +.1DPR
 +1.16T +.71UDC +.61FLC
 -Due 6/23/23
 Sire: Winstar Big Al Highflier-ET

2nd Dam (Pictured above)

Pine-Tree 7593 Purs 8418-ET
GP-84 V++V+ 4/23 PTA +1145NM\$
 2-01 330 31370 5.0 1555 3.9 1221
**59 offspring over +1100NM\$*
**56 offspring over +3000GTPI*

3rd Dam: (Pictured w/ Lot 11)

Pine-Tree Era Achie 7593-ET
GP-82 +VG++
 1-10 365 35130 5.0 1758 3.1 1084
**Dam of 29H19580 Pine-Tree Tennessee*

4th Dam:

Sandy-Valley Morgan Era-ET
GP-83 +G+V+ GMD-DOM
 2-02 365 34790 4.2 1450 3.6 1258

5th Dam:

Sandy-Valley RBS Emerald
VG-88 EEVVV GMD
 3-11 348 42010 4.2 1771 3.1 1316
 Lifetime 184897 4.1 7552 3.2 5988
**Mat. sister is the Dam of 'Rubicon'*

6th Dam:

Sandy-Valley Plane Sapphire
VG-87 VV+VV DOM
 2-00 365 39130 3.3 1301 3.0 1175

7th Dam:

Sandy-Valley Bolt Sheila-ET
EX-90 EEVEV
 2-02 365 44790 3.6 1607 2.9 1294

8th Dam: Sandy-Valley Forbid Sully

VG-87.VG-MS GMD
 2-03 365 35110 3.7 1310 3.1 1095

9th Dam: Orthoapple Marshall Alia-ET

VG-89, VG-MS GMD-DOM

10th Dam: Regancrest-JB Tatum-ET

VG-87, VG-MS DOM

11th Dam: Regancrest Tesk Della

EX-90 VEVEE GMD-DOM

12th Dam: Snow-N Denises Dellia

EX-95,2E GMD-DOM

13th Dam: Snow-N Dorys Denise

EX-90,2E EX-MS GMD-DOM

Lot 4 – Lionel 688 ~ Back in 2016, we were intrigued with high components (maybe still are!). With this in mind, we bought a heifer from Sandy-Valley Holsteins privately (Sandy-Valley No Limit). Then, at the same time, we purchased a milking donor from them, the GP +83 Sandy Valley Morgan Era. Tracing back to Snow-N-Denises Dellia, this Morgan Era cow started a new family at Pine-Tree. Now via her prolific Achiever daughter, we now are offering this Lionel Donor Heifer (Lionel x Highflier x Pursuit x Achiever), and a few other family members in this auction.



No-Fla Billy Shadow 56012-ET
(She sells as Lot 5)

LOT 5

No-Fla Bily Shadow 56012-ET

3220168775 99%RHA-I
Born 9/5/20 4/23 PTA +3015GTPI
+2042M +.12% +116F +.07% +85P
+1167NMS\$ +4.4PL -1.4DPR 2.99SCS
-.19T +.53UDC +.65FLC
+359FE -.5FI 1.7%SCE +1180CMS
A2/A2 AB Stature -2.35

Fresh 2/5/23

-last test- 104 lbs 4.9%F 3.1%P

**Averages 25 oocytes per IVF*

**3 sons over +1200NMS*

Mr Ri-Val-Re Free Billy-ET

3145288698 4/23 PTA +2982GTPI
+1508M +.34% +158F +.11% +80P
+1258NMS\$ +2.9PL -3.0DPR 3.10SCS
-.89T -.42UDC -.32FLC 96%R
Achiever X GP-83 Rubicon

No-Fla Jalib Sage 50813-ET

3203689274 4/23 PTA +2859GTPI
+1903M +102F +73P +871NMS\$ +2.2PL
+.30T +.99UDC +1.31FLC
2-00 295 26860 4.0 1083 3.5 938
3-00 305 31630 4.3 1351 3.6 1145
Sire: No-Fla Jalib-ET

2nd Dam:

No-Fla Jonah Karis 45512

GP-81 GV+G+

2-00 305 28190 3.5 986 3.2 910
3-00 305 31540 4.0 1257 3.4 1062

3rd Dam:

No-Fla Balisto Man 40740-ET

2-10 293 25690 4.2 1083 3.4 870
3-10 298 27930 4.2 1177 3.1 861

4th Dam:

No-Fla Denim Lakin 32492-ET

GP-81 ++++G

3-06 309 35350 3.5 1225 3.0 1065
4-05 305 35580 4.0 1414 2.9 1047
Lifetime 155590 3.6 5557 3.1 4775

5th Dam:

No-Fla Ashlar Jamila 28183

GP-81 V+GG+

5-06 326 35150 3.8 1328 2.8 998

6th Dam:

No-Fla Ramos Gae 24435-ET G-78

4-02 305 27790 3.3 925 2.8 777

7th Dam:

No-Fla Leader C Garland-ET

EX-90 EVEVE

4-01 305 30670 3.5 1085 2.9 879

8th Dam:

No-Fla Designer Glenda

VG-88 VVVVE

5-10 305 26100 3.2 836 2.7 699

Lot 5 – No-Fla Billy Shadow

Billy Shadow sold two years ago in our Summer Pine-Tree Sale. She was a yearling heifer then, very outcross, and high protein. We were grateful to Don Bennick for offering her to that sale. Her low stature combined with Protein of 85 lbs, along with the outcross pedigree (Jalib x Jonah) are all neat parts of her. Billy Shadow herself sells.



Pine-Tree 7829 Gali 8864-ET

(Dam of Lot 6)

LOT 6

Pine-Tree 8864 Foxc 9957-ET

3254488014 99%RHA-I
 Born 3/25/23 5/23 PTA +3070GTPI
 +1061M +.21% +103F +.10% +61P
 +1082NMS +5.9PL +.3DPR 2.82SCS
 +1.30T +1.47UDC +.76FLC
 +275FE +1.3FI 1.8%SCE +1102CMS
 A1/A2 BE +1089DWPS

BPS Panther Foxcatcher-ET

3144578369 4/23 PTA +2798GTPI
 +1244M +.06% +66F +.05% +53P
 +862NMS +5.5PL +1.4DPR 2.76SCS
 +.40T +.66UDC +.05FLC 93%R
 Panther X GP-81 DOM Foxsong

Pine-Tree 7829 Gali 8864-ET

3208359942 4/23 PTA +2939GTPI
 +312M +.36% +114F +45P +952NMS
 +5.2PL +1.18T +1.12UDC +.75FLC
 2-00 138 11968 5.1 605 3.7 437 RIP
 *Fresh 12/2022 & Due back 11/2023
 Sire: Winstar Galileo-ET
(Pictured above)

Lot 6

In Spring 2022, we first noticed a newly proven sire at Select Sires, 7H014578 BPS Panther Foxcatcher. Look him up if you haven't lately. Panther x Foxsong! His sire stack is rare! As he added daughters, his proof stayed strong.

Lot 6 traces back to Sandy-Valley No Limit (by Delta). She is dry after her 5th lactation. Her daughter, Prophecy 7829, is milking in her 3rd lactation and pregnant. Her daughter, Galileo 8864 (pictured) has been a neat donor to mate, with excellent strength and teat placement. The Sire stack on this calf is Foxcatcher x Galileo x Prophecy!

2nd Dam:

Pine-Tree 5976 Prop 7829-ET
VG-867 VVGVV DOM
 1-10 305 23930 5.6 1344 3.6 872
 3-01 365 33570 4.9 1648 3.9 1318

3rd Dam:

Sandy-Valley No Limit-ET
VG-88 VVG+V
 3-05 365 31760 4.8 1539 3.6 1149

4th Dam: Sandy-Valley SS Psych-ET

5th Dam: Pine-Tree Monica Planeta-ET
VG-86 VV++V DOM
 2-01 365 30675 3.7 1146 3.6 1018
 *Sold for \$24,000 in 2011 Nat'l Conv.

6th Dam: Pine-Tree Monica Suela-ET

VG-87 VVVVV DOM

1-11 365 33055 3.4 1112 3.2 1058
7th Dam: Pine-Tree Missy Monica-ET
VG-85 VVV++ GMD-DOM
 4-11 365 42655 3.5 1468 3.1 1322
 Lifetime 132320 3.6 4827 3.3 4307

8th Dam: Wesswood-HC Rudy Missy-ET

EX-92,3E EEEEE GMD-DOM
 4-11 365 40880 4.1 1665 3.4 1385
 Lifetime 119610 4.1 4885 3.4 4031
 *Global Cow of the Year 2014

9th Dam: Wesswood Elton Mimi

EX-90 EEEEE GMD-DOM

3-05 365 35380 3.3 1160 3.0 1054

10th Dam: Wesswood Mandingo Ivy

VG-87 VEEVV
 6-05 365 36330 3.6 1305 2.8 1018
 Lifetime 144060 3.4 4933 2.9 4139

11th Dam: Wesswood Astro Matt Ester

VG-87 VEVV GMD-DOM
 6-08 365 31860 3.5 1125 2.9 921
 Lifetime 140110 3.6 5029 3.0 4158

12th Dam: Wesswood Bell Claudette

VG-87 GMD-DOM
 8-04 365 38150 3.8 1443 2.8 1064
 Lifetime 280980 3.6 9997 2.9 8092



Plain-Knoll Fxctchr 2689-ET GP-82
(Dam of Lots 7 & 8)

LOT 7

Pine-Tree 2689 Figa 9950-ET

3254488007 99%RHA-I
Born 3/20/23 5/23 PTA +3165GTPI
+800M +.25% +102F +.10% +54P
+1155NMS\$ +7.3PL +2.3DPR 2.71SCS
+1.79T +1.67UDC +1.35FLC
+273FE +2.7FI 1.7%SCE +1178CMS\$
A2/A2 AB +1281DWPS\$
GLPI +3735
Z Mast +107
WT\$ +183

OCD Parfect Figaro-ET

3223868608 4/23 PTA +3074GTPI
+1025M +.19% +94F +.07% +51P
+985NMS\$ +5.7PL +.7DPR 2.80SCS
+2.37T +2.50UDC +1.52FLC 80%R
Parfect X VG-87 Coffee

Plain-Knoll Fxctchr 2689-ET

2-07 GP-82 GV+G+ 3208004218
4/23 PTA +1472M +.16% +103F +68P
+1085NMS\$ +5.8PL -.3DPR 2.95SCS
+1.13T +.75UDC +.21FLC
1-11 305 27470 4.7 1284 3.7 1018
-fresh again, milking in 2nd lactation
Sire: BPS Panther Foxcatcher-ET
(Pictured above)

Lot 7 & 8 – Figaro x Foxcatcher. Pearce x Foxcatcher

In the Spring 2022, when we had first noticed Foxcatcher, his highest daughter, Foxcatcher 2689, owned by the Buschur Family, caught our attention. She performed really well on IVF, and Steve Buschur & family were interested in partnering on her. We are grateful for that opportunity. She is milking, 2nd lactation, and is one of the highest producing cows at Plain-Knoll. She herself has made a couple of terrific IVF performances. She is still an active donor in our programs.

2nd Dam: (Pictured w/ Lot 8) Plain-Knoll Legendry 1551-ET VG-86 VV++V

2-06 344 30360 4.3 1292 3.6 1104
3-01 305 30060 4.8 1437 3.7 1101
4-01 305 30760 5.0 1536 4.0 1218

3rd Dam: Plain-Knoll Josuper 794-ET VG-85 VE++V DOM

4-04 365 38940 4.1 1587 3.6 1393
Lifetime 128420 4.0 5186 3.6 4683

4th Dam: Plain-Knoll Mogul Mariah

VG-88 VEVVV GMD-DOM
2-01 305 31200 3.2 1007 3.4 1073

5th Dam: Roylane Socra Mira 1760

EX-91,2E EEVVV DOM
5-11 305 40080 3.5 1411 3.3 1328
Lifetime 180370 3.7 6734 3.4 6172

6th Dam: Seagull-Bay Oman Mirror-ET

VG-86 +VVVV DOM
3-00 365 36430 4.4 1606 3.6 1304

7th Dam: Seagull-Bay Manat Mirage-ET

EX-90 VEVVE GMD-DOM
3-06 365 35900 3.8 1364 3.4 1229

8th Dam: Lynmead Celsius Minnow-ET

EX-91,2E EEVVV GMD-DOM
4-10 365 49550 3.7 1857 3.2 1592
Lifetime 255910 3.7 9446 3.3 8481

9th Dam: CMV Melwood Mindy-ET

VG-85 VE+V GMD-DOM
4-01 365 36341 3.6 1305 3.4 1239

10th Dam: Briarpatch-R Misty-ET

VG-85 +E+V GMD-DOM
2-02 365 24680 4.8 1176 3.1 776

11th Dam: Rilara Mars Las Ravena

EX-91 EEEE GMD-DOM
4-03 305 29030 4.6 1329

12th Dam: Rilara Haven Charming Las-TW

VG-87 VEVV GMD-DOM
6-10 365 30490 3.4 1029
Lifetime 164400 3.4 5651

13th Dam: Rag Apple Locust-Grove Charm

VG-86 +EVV GMD-DOM



Plain-Knoll Legndry 1551-ET

VG-86 VV++U

4-01 305 30760 5.0 1536 4.0 1218

(2nd Dam of Lots 7 & 8)



Plain-Knoll Fxctchr 2689-ET GP-82

(Dam of Lots 7 & 8)

LOT 8

Pine-Tree 2689 Pear 9962-ET

3254488019 99%RHA-I
 Born 3/27/23 5/23 PTA +3101GTPI
 +1406M +.12% +89F +.07% +65P
 +1135NM\$ +7.3PL +1.4DPR 2.96SCS
 +1.75T +1.74UDC +1.30FLC
 +274FE +1.7FI 1.6%SCE +1148CMS
 A2/A2 AB

**PL +7.3, DPR +1.4, Protein +65 lbs!*

**All Type Composites +1.30*

S-S-I BG Parfect Pearce-ET

3216213829 4/23 PTA +3034GTPI
 +1420M +.10% +84F +.06% +63P
 +941NM\$ +5.3PL +1.0DPR 2.97SCS
 +2.28T +2.17UDC +1.73FLC 79%R
 Parfect X VG-86 Rio

Plain-Knoll Fxctchr 2689-ET

2-07 GP-82 GV+G+ 3208004218
 4/23 PTA +1472M +.16% +103F +68P
 +1085NM\$ +5.8PL -.3DPR 2.95SCS
 +1.13T +.75UDC +.21FLC
 1-11 305 27470 4.7 1284 3.7 1018
 -fresh again, milking in 2nd lactation

Sire: BPS Panther Foxcatcher-ET

(Pictured above)

**2nd Dam: (Pictured above)
 Plain-Knoll Legndry 1551-ET
 VG-86 VV++V**

2-06 344 30360 4.3 1292 3.6 1104
 3-01 305 30060 4.8 1437 3.7 1101
 4-01 305 30760 5.0 1536 4.0 1218

**3rd Dam: Plain-Knoll Josuper 794-ET
 VG-85 VE++V DOM**

4-04 365 38940 4.1 1587 3.6 1393
 Lifetime 128420 4.0 5186 3.6 4683

**4th Dam: Plain-Knoll Mogul Mariah
 VG-88 VEVVV GMD-DOM**

2-01 305 31200 3.2 1007 3.4 1073

5th Dam: Roylane Socra Mira 1760

EX-91,2E EEVV DOM
 5-11 305 40080 3.5 1411 3.3 1328
 Lifetime 180370 3.7 6734 3.4 6172

**6th Dam: Seagull-Bay Oman Mirror-ET
 VG-86 +VVV DOM**

3-00 365 36430 4.4 1606 3.6 1304

**7th Dam: Seagull-Bay Manat Mirage-ET
 EX-90 VEVVE GMD-DOM**

3-06 365 35900 3.8 1364 3.4 1229

**8th Dam: Lynmead Celsius Minnow-ET
 EX-91,2E EEEVV GMD-DOM**

4-10 365 49550 3.7 1857 3.2 1592
 Lifetime 255910 3.7 9446 3.3 8481

**9th Dam: CMV Melwood Mindy-ET
 VG-85 VE+V GMD-DOM**

4-01 365 36341 3.6 1305 3.4 1239

**10th Dam: Briarpatch-R Misty-ET
 VG-85 +E+V GMD-DOM**

2-02 365 24680 4.8 1176 3.1 776

**11th Dam: Rilara Mars Las Ravena
 EX-91 EEEV GMD-DOM**

4-03 305 29030 4.6 1329

**12th Dam: Rilara Haven Charming Las-TW
 VG-87 VEVV GMD-DOM**

6-10 365 30490 3.4 1029
 Lifetime 164400 3.4 5651

**13th Dam: Rag Apple Locust-Grove Charm
 VG-86 +EVV GMD-DOM**



Lot 9

The Adams family (Adaway) consigned Letchworth 3424 to the February Fun in the Sun Sale. Our team member Hannah really liked her GTPI combined with her Type data, along with solid production and DPR. The double Renegade in her pedigree was neat as well. We had nothing in our program from this family line at Adaway.

Adaway Helix 1775-ET VG-86 UU+UU DOM

3-04 365 38530 3.4 1299 3.3 1277

(4th Dam of Lot 9)

**LOT 9
IVF Session**

**Buyer is purchasing rights to control the next IVF session(s). Buyer is guaranteed IVF sessions until a minimum of 8 #1 or #2 IVF embryos are produced. Embryo grades are determined at the time of transfer if fresh embryos or at time of freezing if freezing is requested by buyer. Buyer keeps all resulting embryos from these controlled IVF sessions. Buyer is responsible for all costs of the aspiration and mating sire decisions.*

Adaway Letchworth 3424-ET

3267672552 99%RHA-I
Born 12/26/22 4/23 PTA +3156GTPI
+959M +.30% +125F +.09% +55P
+1075NMS\$ +5.5PL +.3DPR 2.82SCS
+2.09T +2.06UDC +1.10FLC
+286FE +.8FI 2.5%SCE +1093CMS\$
A2/A2 AB
GLPI +3828
ZMast +106

Aurora Letchworth-ET

3218470965 4/23 PTA +3097GTPI
+915M +.26% +110F +.10% +57P
+1130NMS\$ +5.9PL +1.1DPR 2.78SCS
+1.36T +1.54UDC +.48FLC 80%R
Conway X GP-82 Rapid

Adaway Perfect 2937-ET

3230759102 4/23 PTA +2970GTPI
+1195M +.15% +89F +.06% +55P
+929NMS\$ +5.9PL +.4DPR 2.88SCS
+1.73T +1.78UDC +.85FLC
-Due 6/1/23
Sire: Siemers Rengd Perfect-ET

3rd Dam:

Adaway Riveting 2391-ET
GP-80 +GGG+
2-07 305 24820 3.8 951 3.0 754
*Recently fresh again

4th Dam: (Pictured above)

Adaway Helix 1775-ET
VG-86 VV+VV DOM
2-01 365 36740 3.4 1266 3.2 1187
3-04 365 38530 3.4 1299 3.3 1277

5th Dam:

Adaway Tango 1149-ET
VG-85 +VV+V DOM
2-11 365 40000 4.2 1671 3.2 1278

6th Dam:

Adaway Shamrocks Dream
VG-86 VEV++
4-00 359 44480 3.5 1549 3.0 1337
5-02 360 41210 3.7 1542 3.1 1277
Lifetime 205310 3.9 8018 3.1 6280

7th Dam: Adaway Bolton Deena-ET

VG-85 VEFVV
4-00 305 34040 3.5 1175 2.9 1003

8th Dam: Creek Emerson Derissa-ET

EX-91 EEEV DOM
2-03 365 33040 4.4 1441 3.2 1061

9th Dam:

Creek Rudolph Dorette-ET
EX-91,2E EEEVE GMD-DOM
5-03 365 47770 3.5 1658 3.0 1431
Lifetime 116480 3.8 4475 3.0 3532

10th Dam:

Regancrest Leadman Doris-ET
EX-91 EEEVE GMD-DOM
3-11 305 35590 4.1 1469 3.2 1124

11th Dam: Snow-N Denises Dellia

EX-95,2E EEEEE GMD-DOM
6-00 365 35230 4.0 1425 3.0 1049
Lifetime 180240 3.9 7108 3.2 5723

12th Dam: Snow-N Dorys Denise

EX-90,2E EX-MS GMD-DOM
5-09 365 33350 3.8 1256 3.1 1038



Vatland Silver Lilly 4377 EX-90,2E VEVEE

3-03 365 36780 4.7 1726 3.4 1281

(5th Dam of Lot 10)

**LOT 10
IVF Session**

**Buyer is purchasing rights to control the next IVF session(s). Buyer is guaranteed IVF sessions until a minimum of 8 #1 or #2 IVF embryos are produced. Embryo grades are determined at the time of transfer if fresh embryos or at time of freezing if freezing is requested by buyer. Buyer keeps all resulting embryos from these controlled IVF sessions. Buyer is responsible for all costs of the aspiration and mating sire decisions.*

Vatland Overtake 5895-ET

3238336893 99%RHA-I
Born 9/23/22 4/23 PTA +3095GTPI
+515M +.23% +84F +.14% +55P
+978NM\$ +6.8PL +1.8DPR 2.68SCS
+1.93T +2.07UDC +1.28FLC
+206FE +2.3FI 2.2%SCE +1007CMS\$

**Averages 13 oocytes per IVF*

Note: Genomic tested as Hendel 5895
reg. #3236336893

*Lot 10 ~ Matt Hendel's family con-
signed this heifer in the December
Fun in the Sun Sale. She has so many
things we like. Excellent DPR, Low SCS,
strong UDC/FLC, with great protein %.
We were glad to get a branch of this
cow family into our program.*

Ladys-Manor AltaOvertake-ET

3214324409 4/23 PTA +3102GTPI
+768M +.26% +103F +.10% +52P
+1031NM\$ +5.9PL +1.2DPR 2.70SCS
+1.53T +2.24UDC +.93FLC 81%R
AltaZazzle X VG-85 DOM Granite

Vatland Taos Lorna 5528-ET

2-05 GP-83 +++++ 3205063586
4/23 PTA +2946GTPI +1140M +73F
+53P +892NM\$ +6.5PL +1.3DPR
+1.70T +1.72UDC +.76FLC
-Fresh January, 2023
Sire: Leaninghouse Taos-ET

3rd Dam:

Vatland Riveting 5136-ET
VG-86 VVV+V
1-11 325 24090 4.4 1066 3.5 854

4th Dam:

Vatland Outlast Liz 4753-ET
VG-88 VVE+E
3-01 365 33480 4.8 1619 3.7 1239

5th Dam: (Pictured above)

Vatland Silver Lilly 4377
EX-90,2E VEVEE
3-03 365 36780 4.7 1726 3.5 1281
4-05 365 35810 5.1 1831 3.5 1256

6th Dam: Tri-Cal Robust Lana 3302-ET

VG-88 VEVEE DOM
5-09 314 30960 4.3 1343 3.3 1023
6-09 365 35620 4.4 1558 3.4 1201
Lifetime 206130 4.2 8660 3.3 6895

7th Dam: Straussdale Alton Lana-ET

VG-85 VV+V+ GMD
2-02 365 35590 3.8 1350 3.0 1070

8th Dam: Straussdale B Outside Lizzy

EX-90 EVEEV GMD-DOM
1-11 365 34520 3.3 1342 3.1 1077

9th Dam: Straussdale B Durham Lizza

EX-92,2E EEEEE GMD-DOM
3-02 365 34360 3.6 1235 3.3 1147
Lifetime 141710 3.6 5153 3.3 4619

10th Dam: Straussdale Rud Lou Lou-ET

VG-86 VVV+V GMD
3-10 365 32590 3.7 1218 3.3 1067

11th Dam: Beslea Astro Jet Lexis

EX-91,2E VEEEE
6-01 364 32820 3.6 1190 3.0 988
Lifetime 144591 3.6 5149 3.0 4292

12th Dam: Beslea Sensation Flower

VG-85-CAN
4-03 348 22463 3.3 734 2.9 653

13th Dam: Cationdale Super Meg

VG-85-CAN 86-MS
Lifetime 119822 3.3 3920 3.0 2877



Pine-Tree Era Achie 7593-ET GP-82

1-10 365 35130 5.0 1758 3.3 1150
(4th Dam of Lot 11)

**LOT 11
IVF Session**

**Buyer is purchasing rights to control the next IVF session(s). Buyer is guaranteed IVF sessions until a minimum of 8 #1 or #2 IVF embryos are produced. Embryo grades are determined at the time of transfer if fresh embryos or at time of freezing if freezing is requested by buyer. Buyer keeps all resulting embryos from these controlled IVF sessions. Buyer is responsible for all costs of the aspiration and mating sire decisions.*

Majr 710 Frost Bit 833-P-ET*PC

3247330171 99%RHA-I
Born 11/22/22 4/23 PTA +3053GTPI
+1364M +.23% +120F +.08% +66P
+1223NMS\$ +6.1PL +.2DPR 2.85SCS
+.36T +.56UDC +.20FLC
+343FE +.8FI 1.9%SCE +1240CMS\$
A2/A2 BB +1400DWP\$ +189WT\$

***Polled**

***Averages 64 oocytes per IVF**

Ramsiers Willow Spring Farm LLC

2477 Eastern rd
Rittman, OH 44270
330-925-1248

Lot 11:

*Polled Opportunity: IVF Session x
Polled donor with CM\$ +1240,
consigned by the Ramsier Family.*

T-Spruce G Frost Bite-ET

3220234128 4/23 PTA +3093GTPI
+1751M +.15% +112F +.06% +72P
+1266NMS\$ +6.2PL +.7DPR 2.78SCS
+.08T +.78UDC -.27FLC 79%R
Granada X GP-83 DOM Lionel

Pine-Tree 8439 Ket P 710-ET*PP

3228682780 4/23 PTA +2857GTPI
+544M +110F +46P +1079NMS\$ +5.9PL
+.0DPR -.13T -.01UDC +.54FLC
-Due to calve soon
Sire: Winstar Billy Keeton-P-ET

3rd Dam:

Pine-Tree 7593 Lus 8439-ET*PC GP-80
2-02 365 35360 4.4 1564 3.5 1236

4th Dam: (Pictured above)

Pine-Tree Era Achie 7593-ET GP-82
1-10 365 35130 5.0 1758 3.1 10842
***60+ offspring over +1000NMS**

Maternal sister:

Sandy-Valley Eternity-ET EX-92 DOM
Former #1 GTPI Cow of the Breed

5th Dam: (Pictured w/ Lot 12)

Sandy-Valley Morgan Era-ET GP-83 +G+V+ GMD-DOM
2-02 365 34790 4.2 1450 3.6 1258

6th Dam:

Sandy-Valley RBS Emerald-ET VG-88 EEVVV GMD
3-11 348 42010 4.2 1771 3.1 1316
Lifetime 184897 4.1 7552 3.2 5988

Maternal sister:

Sandy-Valley Robust Ruby-ET EX-90
***Dam of 'Rubicon'**

7th Dam: VG-87 VV+VV DOM
2-00 365 39130 3.3 1301 3.0 1175

8th Dam: EX-90 EEVEV

2-02 365 44790 3.6 1607 2.9 1294

9th Dam: VG-87, VG-MS GMD

2-03 365 35110 3.7 1310 3.1 1095

10th Dam: VG-89, VG-MS GMD-DOM

2-04 365 36210 4.4 1605 3.2 1154

11th Dam: VG-87, VG-MS DOM

2-04 365 32682 3.6 1163 3.2 1059

12th Dam: Regancrest Tesk Della

EX-90 VEVEE GMD-DOM

5-11 365 35510 3.5 1234 3.2 1134

***Nom. Global Cow of the Year 2006**

13th Dam: Snow-N Denises Dellia

EX-95,2E GMD-DOM

7-06 365 35610 4.0 1431 2.9 1035

14th Dam: Snow-N Dorys Denise

EX-90,2E EX-MS GMD-DOM

5-09 365 33350 3.8 1256 3.1 1038

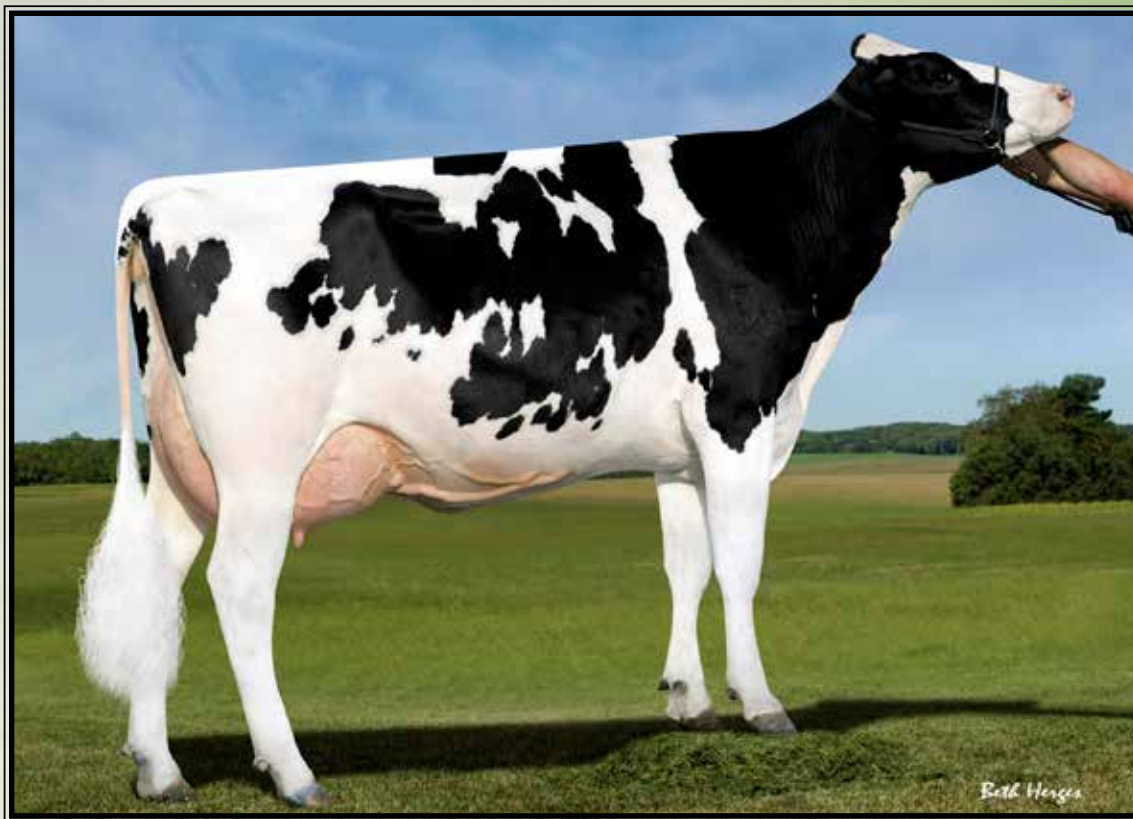

Sandy-Valley Morgan Era-ET GP-83 GMD-DOM

2-02 365 34790 4.2 1450 3.6 1258

(3rd Dam of Lot 12)

LOT 12

Pine-Tree 8439 Daz 818-P-ET*PC

3247330156 99%RHA-I
Born 10/6/22 4/23 PTA +3019GTPI
+937M +.29% +121F +.08% +51P
+1092NMS +5.3PL -.3DPR 2.70SCS
+1.32T +1.29UDC +.61FLC
+303FE -.1FI 2.3%SCE +1111CMS

A2/A2 BB

*Polled

*Averages 20 oocytes per IVF

Winstar Zazzle 3171-ET

3214292636 4/23 PTA +2956GTPI
+775M +.26% +104F +.08% +46P
+1029NMS +5.7PL -1.0DPR 2.66SCS
+1.54T +1.87UDC +.67FLC 77%R
AltaZazzle X Hughes

Pine-Tree 7593 Lus 8439-ET*PC

3-04 GP-80 VVV+F 3150675511
4/23 PTA +2855GTPI +1577M +110F
+53P +955NMS +3.8PL 2.84SCS
+1.29T +.92UDC +.48FLC
2-02 365 35360 4.4 1564 3.5 1236
-Due w/ 2nd calf in August, 2023
Sire: Cherry-Lily Zip Luster-P-ET

2nd Dam: (Pictured w/ Lot 11)
Pine-Tree Era Achie 7593-ET GP-82
1-10 365 35130 5.0 1758 3.1 1084
3-05 226 28420 4.8 1359 3.5 992
*60+ offspring over +1000NMS

Maternal sister:

Sandy-Valley Eternity-ET EX-92 DOM
Former #1 GTPI Cow of the Breed

3rd Dam: Sandy-Valley Morgan Era-ET
GP-83 +G+V+ GMD-DOM
2-02 365 34790 4.2 1450 3.6 1258

4th Dam: Sandy-Valley RBS Emerald-ET
VG-88 EEVVV GMD

3-11 348 42010 4.2 1771 3.1 1316
Lifetime 184897 4.1 7552 3.2 5988

Maternal sister:

Sandy-Valley Robust Ruby-ET EX-90
*Dam of 'Rubicon'

5th Dam: Sandy-Valley Plane Sapphire
VG-87 VV+VV DOM
2-00 365 39130 3.3 1301 3.0 1175

6th Dam: Sandy-Valley Bolt Sheila-ET
EX-90 EEVEV

2-02 365 44790 3.6 1607 2.9 1294

7th Dam: Sandy-Valley Forbid Sully
VG-87.VG-MS GMD

2-03 365 35110 3.7 1310 3.1 1095

8th Dam: Orthoapple Marshall Alia-ET
VG-89, VG-MS GMD-DOM

2-04 365 36210 4.4 1605 3.2 1154

9th Dam: Regancrest-JB Tatum-ET
VG-87, VG-MS DOM

2-04 365 32682 3.6 1163 3.2 1059

10th Dam: Regancrest Tesk Della
EX-90 VEVEE GMD-DOM

5-11 365 35510 3.5 1234 3.2 1134

*Nom. Global Cow of the Year 2006

11th Dam: Snow-N Denises Dellia
EX-95,2E GMD-DOM

7-06 365 35610 4.0 1431 2.9 1035

12th Dam: Snow-N Dorys Denise
EX-90,2E EX-MS GMD-DOM

5-09 365 33350 3.8 1256 3.1 1038

Lots 12: ~ Polled Opportunity: GTPI +3019 IVF-Age Polled Donor sells!"



Triplecrown Tango 632-ET UG-88 VVVEU GMD

4-01 305 41380 3.7 1532 3.2 1319

(5th Dam of Lot 13)

LOT 13

Pine-Tree 9327 Remo 9951-ET*PC

3254488008 99%RHA-I
 Born 3/21/23 5/23 PTA +3079GTPI
 +1635M +.19% +118F +.05% +65P
 +1031NM\$ +4.1PL -1.3DPR 2.86SCS
 +1.92T +1.83UDC +.92FLC
 +297FE -.2FI 2.2%SCE +1042CMS
 A2/A2 BB +1116DWPS

**Polled*

Stantons Remover PP-ET

13440455C 4/23 PTA +2891GTPI
 +1893M +.09% +101F +.02% +66P
 +831NM\$ +1.7PL -2.0DPR 2.99SCS
 +2.08T +1.58UDC +.73FLC 81%R
 Luster-P X GP-83 Bight

Pine-Tree 8361 Engi 9327-ET

3240345528 4/23 PTA +3099GTPI
 +1287M +119F +61P +1177NM\$
 +6.4PL +.95T +1.30UDC +.92FLC
 -Pregnant & Due to calve January, 2024
 Sire: Pine-Tree Engineer-ET

2nd Dam:
 Pine-Tree 7589 Lion 8361-ET

3rd Dam:
 Pine-Tree 6586 Achi 7589-ET

4th Dam:
 Green-Banks Damaris 6586-ET
 EX-90 EVGEE DOM
 1-11 365 34608 4.3 1489 3.1 1096
 3-02 305 33330 4.1 1377 3.3 1099

5th Dam: (Pictured above)
 Triplecrown Tango 632-ET
 VG-88 VVVEU GMD
 4-01 305 41380 3.7 1532 3.2 1319
 5-06 297 40580 3.6 1443 3.0 1210
 Lifetime 201700 3.5 7114 3.3 6582

6th Dam:
 Seagull-Bay Oman Mirror-ET
 VG-86 +VVVV DOM
 3-00 365 36430 4.4 1606 3.6 1304

***Dam of popular AI sires:**
 7H10524 Robust & 7H11207 Punch

7th Dam:
 Seagull-Bay Manat Mirage-ET
 EX-90 VEVEE GMD-DOM
 3-06 365 35900 3.8 1364 3.4 1229

8th Dam:
 Lynmead Celsius Minnow-ET *TV
 EX-91,2E EEEVV GMD-DOM
 4-10 365 49550 3.7 1857 3.2 1592
 Lifetime 255910 3.7 9446 3.3 8481

9th Dam:
 CMV Melwood Mindy-ET
 VG-85 VE+V GMD-DOM
 4-01 365 36341 3.6 1305 3.4 1239

10th Dam:
 Briarpatch-R Misty-ET
 VG-85 +E+V GMD-DOM
 2-02 365 24680 4.8 1176 3.1 776

11th Dam: Rilara Mars Las Ravena
 EX-91 EVEE GMD-DOM
 4-03 305 29030 4.6 1329

Lot 13: ~ Polled Opportunity: GTPI +3079 polled calf sells!
 In 2016, Andrew introduced Green-Banks Damaris 6586 to our team. Dan & Anna Crowell's family agreed to price her privately, which we are thankful for. She is a Damaris x Tango daughter of Oman Mirror herself. 6586 scored EX-90 for us, and via her Achiever daughter and Lionel 8361 came this branch. Her daughter Engineer 9327 produced this polled Remover heifer selling. This is the same family as Pine-Tree Cowen (Lionel x Achiever x Damaris) who sired 551H04520 STgen Cowen Thorson-ET.



Pine-Tree Helix 7938-ET
(Dam of Lot 14)

LOT 14 IVF Session

**Buyer is purchasing rights to control the next IVF session(s). Buyer is guaranteed IVF sessions until a minimum of 8 #1 or #2 IVF embryos are produced. Embryo grades are determined at the time of transfer if fresh embryos or at time of freezing if freezing is requested by buyer. Buyer keeps all resulting embryos from these controlled IVF sessions. Buyer is responsible for all costs of the aspiration and mating sire decisions.*

Pine-Tree 7938 Frst 9659-ET

3254487716 99%RHA-I
Born 8/2/22 4/23 PTA +3090GTPI
+1688M +.25% +139F +.08% +76P
+1302NMS\$ +5.3PL -2.6DPR 2.79SCS
+.38T +.51UDC +.14FLC
+398FE -1.2FI 1.8%SCE +1320CMS\$
A2/A2 AB
DWPS +1515

**Possibly the #5 DWPS female in breed*
**Highest NMS in the sale at +1302NM*
**Averages 43 oocytes per IVF*

Lot 14

This Frost Bite donor comes from a 1st lactation Helix daughter, 7938, who is still a donor as a milking cow. It is neat to find a high ranking Frost Bite with long teats. And note the DWPS!

T-Spruce G Frost Bite-ET

3220234128 4/23 PTA +3093GTPI
+1751M +.15% +112F +.06% +72P
+1266NMS\$ +6.2PL +.7DPR 2.78SCS
+.08T +.78UDC -.27FLC 79%R
Granada X GP-83 DOM Lionel

Pine-Tree Helix 7938-ET

3222754004 4/23 PTA +2941GTPI
+1403M +.31% +145F +64P
+1119NMS\$ +3.4PL +.40T +.50UDC
-Fresh November, 2022
-Last test- 84 lbs 5.7%F 3.5%P
Sire: AOT Silver Helix-ET
(Pictured above)

2nd Dam: (Pictured w/ Lot 11)

Pine-Tree Era Achie 7593-ET GP-82

1-10 365 35130 5.0 1758 3.1 1084
3-05 226 28420 4.8 1359 3.5 992

**60+ offspring over +1000NMS*

Maternal sister:

Sandy-Valley Eternity-ET EX-92 DOM
Former #1 GTPI Cow of the Breed

3rd Dam:

Sandy-Valley Morgan Era-ET
GP-83 +G+V+ GMD-DOM
2-02 365 34790 4.2 1450 3.6 1258

4th Dam:

Sandy-Valley RBS Emerald-ET
VG-88 EEVVV GMD
3-11 348 42010 4.2 1771 3.1 1316
Lifetime 184897 4.1 7552 3.2 5988

Maternal sister:

Sandy-Valley Robust Ruby-ET EX-90
**Dam of 'Rubicon'*

5th Dam: VG-87 VV+VV DOM
2-00 365 39130 3.3 1301 3.0 1175

6th Dam: EX-90 EEVEV
2-02 365 44790 3.6 1607 2.9 1294

7th Dam: VG-87, VG-MS GMD
2-03 365 35110 3.7 1310 3.1 1095

8th Dam: VG-89, VG-MS GMD-DOM
2-04 365 36210 4.4 1605 3.2 1154

9th Dam: VG-87, VG-MS DOM
2-04 365 32682 3.6 1163 3.2 1059

10th Dam:

Regancrest Tesk Della
EX-90 VEVEE GMD-DOM
5-11 365 35510 3.5 1234 3.2 1134
**Nom. Global Cow of the Year 2006*

11th Dam:

Snow-N Denises Dellia
EX-95,2E GMD-DOM
7-06 365 35610 4.0 1431 2.9 1035

12th Dam: Snow-N Dorys Denise
EX-90,2E EX-MS GMD-DOM
5-09 365 33350 3.8 1256 3.1 1038



Pine-Tree 7479 Gali 8883-ET
(Dam of Lot 15)

LOT 15

Pine-Tree 8883 Brav 9794-ET

3254487851 99%RHA-I
Born 11/21/22 4/23 PTA +3059GTPI
+1169M +.19% +99F +.11% +68P
+1085NMS\$ +5.4PL +.6DPR 2.73SCS
+1.08T +1.63UDC +.17FLC
+292FE +1.3FI 1.6%SCE +1109CMS

A2/A2 AB

*HCD free

Siemers Brave-ET

3143986627 4/23 PTA +3016GTPI
+2249M +.01% +89F +.04% +82P
+1132NMS\$ +4.9PL -.3DPR 2.85SCS
+.69T +2.05UDC -.57FLC 81%R
Timberlake X VG-89 Trajectory

Pine-Tree 7479 Gali 8883-ET

3208359961 4/23 PTA +2941GTPI
+436M +.33% +111F +48P +932NMS\$
+4.7PL +1.07T +1.32UDC +.47FLC
-Recently fresh

Sire: Winstar Galileo-ET

(Pictured above)

2nd Dam:

Westcoast Mari Anna 7479-ET

3rd Dam:

Peak Anna Helix 80323-ET

4th Dam: (Pictured above)

Coyne-Farms Yoder Anna-ET

GP-80 +V+GG DOM

2-04 340 21820 5.3b 1150 3.9 845

5th Dam:

N-Springhope MOM Adore

VG-86 VV+V

1-11 365 29720 4.2 1243 3.4 998

6th Dam: Vision-Gen Mac Alice-ET

VG-88 EE+VV

4-03 365 38190 3.0 1163 3.2 1216

7th Dam: Applouis Jet Stream Alda-ET

VG-85 ++GVV DOM

5-05 305 24980 3.7 925 3.3 824

8th Dam: Morningview Otsd April-ET

VG-87 VV+VE

2-03 365 36010 4.3 1560 3.6 1291

9th Dam: Morningview Gibbon Judy-ET

VG-85 +V+VV GMD-DOM

2-04 305 25010 3.9 964 3.2 799

10th Dam: Morningview Converse Judy

EX-93 EEEEE GMD-DOM

4-05 365 38100 4.1 1565 3.3 1269

11th Dam: Morningview Aerostar Jix-ET

VG-87,EX-MS

5-06 340 32040 3.9 1249 3.4 1089

Lifetime 11030 3.7 41100 3.5 3880

12th Dam: Walnutt-Knoll Judy-ET

VG-87 VEVV GMD-DOM

4-08 357 37210 4.0 1480 3.2 1187

13th Dam: Walnutt-Knoll Rorae Jenny

EX-91,2E EEVE GMD-DOM

7-04 365 29830 4.1 1210 3.0 885

Lifetime 156590 4.0 6248 3.3 1696

14th Dam:

Lynnberry Gem VG-89 EEEV

6-02 365 27700 4.1 1143F

Lot 15:

Brave 9794 is free of HCD, IVF-age, and has a sire stack of Brave x Galileo x Marius x Helix. She combines high Protein with positive DPR, Teat length, and low somatic cell is a neat combination. Dam (8883 Galileo) is milking 1st lactation.



Snow-N Denises Dellia EX-95,2E GMD-DOM

7-06 365 35610 4.0 1431 2.9 1035

(11th Dam of Lot 16)

LOT 16

Pine-Tree 4433 Magn 9839-ET

3254487896 99%RHA-I
 Born 12/24/22 4/23 PTA +3095GTPI
 +1642M +.21% +124F +.06% +70P
 +1202NMS +6.3PL -1.3DPR 2.77SCS
 +1.06T +1.00UDC +.43FLC
 +335FE -.6FI 2.3%SCE +1219CMS

A2/A2 AA

#3 NMS *Magnum daughter!*

OCD Alphabet Magnum-ET

3216574976 4/23 PTA +3027GTPI
 +2127M +.10% +112F +.00% +67P
 +1010NMS +4.2PL +.0DPR 2.98SCS
 +1.37T +1.63UDC +.28FLC 81%R
 Alphabet X VG-86 Jared

Pine-Tree 7593 Bgal 4433-ET

2-07 GP-80 ++GG+ 3207145594
 4/23 PTA +2897GTPI +1151M +115F
 +54P +1096NMS +6.3PL 2.53SCS
 +.49T +.45UDC -.32FLC
 2-01 324 26835 4.2 1137 3.2 856 RIP
 Sire: A-S-Cannon Frzzled Big Al-ET

2nd Dam:

Pine-Tree Era Achie 7593-ET GP-82
 1-10 365 35130 5.0 1758 3.1 1084
 3-05 226 28420 4.8 1359 3.5 992
 *60+ offspring over +1000NMS

Maternal sister:

Sandy-Valley Eternity-ET EX-92 DOM
 Former #1 GTPI Cow of the Breed

3rd Dam:

Sandy-Valley Morgan Era-ET
GP-83 +G+V+ GMD-DOM
 2-02 365 34790 4.2 1450 3.6 1258

4th Dam:

Sandy-Valley RBS Emerald-ET
VG-88 EEVVV GMD
 3-11 348 42010 4.2 1771 3.1 1316
 Lifetime 184897 4.1 7552 3.2 5988

Maternal sister:

Sandy-Valley Robust Ruby-ET EX-90
 *Dam of 'Rubicon'

5th Dam: VG-87 VV+VV DOM
 2-00 365 39130 3.3 1301 3.0 1175

6th Dam: EX-90 EEVEV
 2-02 365 44790 3.6 1607 2.9 1294

7th Dam: VG-87, VG-MS GMD
 2-03 365 35110 3.7 1310 3.1 1095

8th Dam: VG-89, VG-MS GMD-DOM
 2-04 365 36210 4.4 1605 3.2 1154

9th Dam: VG-87, VG-MS DOM
 2-04 365 32682 3.6 1163 3.2 1059

10th Dam:

Regancrest Tesk Della
EX-90 VEVEE GMD-DOM
 5-11 365 35510 3.5 1234 3.2 1134
 *Nom. Global Cow of the Year 2006

11th Dam:

Snow-N Denises Dellia
EX-95,2E GMD-DOM
 7-06 365 35610 4.0 1431 2.9 1035

12th Dam: Snow-N Dorys Denise
EX-90,2E EX-MS GMD-DOM
 5-09 365 33350 3.8 1256 3.1 1038

Lot 16:

NMS \$1200, Protein +70, 5.5 months old, and Lionel free. This A2A2 Magnum heifer comes from a pregnant milking 1st lactation Big Al daughter, directly from Achiever 7593 then Morgan Era.



**Pine-Tree 7593 Purs 8418-ET
GP-84 V++V+**

2-01 330 31370 5.0 1555 3.9 1221
(2nd Dam of Lots 17-19)

Lot 17-19

I guess we will just confess this point upfront. Within our own team, not everyone always agrees on which mating sires to use. Siemers Brave fit into that category. But we agree it is important to use a variety of mating sires. This combination, Brave x Highflier x Pursuit, produced a couple of interesting heifers...and that is something we all agree upon!

LOT 17

Pine-Tree 688 Brave 9880-ET

3254487937 99%RHA-I
Born 1/22/23 4/23 PTA +3064GTPI
+831M +.19% +88F +.12% +61P
+1199NMS\$ +7.4PL +2.1DPR 2.81SCS
+.68T +1.59UDC +.20FLC
+288FE +2.3FI 1.6%SCE +1223CMS\$
A2/A2 BB *HCD-Free
*Long teats

Siemers Brave-ET

3143986627 4/23 PTA +3016GTPI
+2249M +.01% +89F +.04% +82P
+1132NMS\$ +4.9PL -.3DPR 2.85SCS
+.69T +2.05UDC -.57FLC 81%R
Timberlake X VG-89 Trajectory

LOT 18

Pine-Tree 688 Brave 9870-ET

3254487927 99%RHA-I
Born 1/14/23 4/23 PTA +3026GTPI
+2005M +.10% +108F +.06% +81P
+1105NMS\$ +4.2PL -2.4DPR 2.97SCS
+1.44T +1.64UDC +.24FLC
+341FE -1.2FI 2.0%SCE +1117CMS\$
A2/A2 AB *HCD-Free
*Long teats

Pine-Tree 8418 Flier 688-ET

3228682758 4/23 PTA +3027GTPI
+1036M +.22% +104F +61P
+1130NMS\$ +6.7PL +.1DPR
+1.16T +.71UDC +.61FLC
-Due 6/23/23
Sire: Winstar Big Al Highflier-ET

LOT 19

Pine-Tree 688 Brave 9884-ET

3254487941 99%RHA-I
Born 1/24/23 4/23 PTA +3051GTPI
+1673M +.06% +83F +.06% +69P
+1051NMS\$ +5.8PL +.5DPR 2.90SCS
+1.57T +2.12UDC +.78FLC
+266FE +1.1FI 1.6%SCE +1063CMS\$
A2/A2 BB *HCD-Free
*Long teats

2nd Dam (Pictured above)
Pine-Tree 7593 Purs 8418-ET
GP-84 V++V+ 4/23 PTA +1145NMS\$
2-01 330 31370 5.0 1555 3.9 1221
*59 offspring over +1100NMS
*56 offspring over +3000GTPI

3rd Dam: (Pictured w/ Lot 11)
Pine-Tree Era Achie 7593-ET
GP-82 +VG++
1-10 365 35130 5.0 1758 3.1 1084
*Dam of 29H19580 Pine-Tree Tennessee

4th Dam:
Sandy-Valley Morgan Era-ET
GP-83 +G+V+ GMD-DOM
2-02 365 34790 4.2 1450 3.6 1258

5th Dam:
Sandy-Valley RBS Emerald
VG-88 EEVVV GMD
3-11 348 42010 4.2 1771 3.1 1316
Lifetime 184897 4.1 7552 3.2 5988
*Mat. sister is the Dam of 'Rubicon'

6th Dam:
Sandy-Valley Plane Sapphire
VG-87 VV+VV DOM
2-00 365 39130 3.3 1301 3.0 1175

7th Dam:
Sandy-Valley Bolt Sheila-ET
EX-90 EEVEV
2-02 365 44790 3.6 1607 2.9 1294

8th Dam:
Sandy-Valley Forbid Sully
VG-87, VG-MS GMD
2-03 365 35110 3.7 1310 3.1 1095

9th Dam:
Orthoapple Marshall Alia-ET
VG-89, VG-MS GMD-DOM

10th Dam:
Regancrest-JB Tatum-ET
VG-87, VG-MS DOM

11th Dam:
Regancrest Tesk Della
EX-90 VEVEE GMD-DOM

12th Dam: Snow-N Denises Dellia
EX-95,2E EEEEE GMD-DOM
6-00 365 35230 4.0 1425 3.0 1049
Lifetime 180240 3.9 7108 3.2 5723
*Dam of sires 'Durham' & 'Dundee'

13th Dam: Snow-N Dorys Denise
EX-90,2E EX-MS GMD-DOM
5-09 365 33350 3.8 1256 3.1 1038
Lifetime 114010 3.6 4153 3.2 3649



Pine-Tree 8361 Conw 8999-ET
(Maternal sister to the Dam of Lot 20 IVF session)

LOT 20 IVF Session

**Buyer is purchasing rights to control the next IVF session(s). Buyer is guaranteed IVF sessions until a minimum of 8 #1 or #2 IVF embryos are produced. Embryo grades are determined at the time of transfer if fresh embryos or at time of freezing if freezing is requested by buyer. Buyer keeps all resulting embryos from these controlled IVF sessions. Buyer is responsible for all costs of the aspiration and mating sire decisions.*

Pine-Tree 8361 Engi 9327-ET

3240345528 99%RHA-I
Born 11/25/21 4/23 PTA +3099GTPI
+1287M +.24% +119F +.07% +61P
+1177NM\$ +6.4PL -.3DPR 2.83SCS
+.95T +1.30UDC +.92FLC
+313FE +.8FI 2.2%SCE +1193CM\$
A2/A2 AB

*Pregnant & due to calve January, 2024

*Ave. 25 oocytes on last 7 IVF sessions

#2 NM\$ Engineer daughter!

Maternal sister:

Pine-Tree 8361 Conw 8999-ET
(Pictured above)

Lot 20 ~ This Engineer donor goes back to that EX-90 Green-Banks Damaris. Her first-born daughter here is the polled Remover, Lot 14, with GPTPI +3079 for a polled heifer. 9327 Engineer's DPR is -0.3 which seems pleasing considering Lionel being the next sire. And her teat placement and FLC are both workable.

Pine-Tree Engineer-ET

3150687548 4/23 PTA +2949GTPI
+703M +.23% +94F +.11% +53P
+990NM\$ +6.4PL -.3DPR 2.84SCS
+1.10T +.87UDC +1.21FLC 82%R
Pursuit X VG-87 DOM Prophecy

Pine-Tree 7589 Lion 8361-ET

3150675433 4/23 PTA +3152GTPI
+2143M +154F +81P +1289NM\$
+4.2PL +.85F +1.21UDC +.08FLC
Sire: Mr T-Spruce Frazz Lionel-ET

3rd Dam:
Pine-Tree 6586 Achi 7589-ET

4th Dam:
Green-Banks Damaris 6586-ET
EX-90 EVGEE DOM
1-11 365 34608 4.3 1489 3.1 1096
3-02 305 33330 4.1 1377 3.3 1099

5th Dam:
Triplecrown Tango 632-ET
VG-88 VVVEV GMD
4-01 305 41380 3.7 1532 3.2 1319
5-06 297 40580 3.6 1443 3.0 1210
Lifetime 201700 3.5 7114 3.3 6582

6th Dam:
Seagull-Bay Oman Mirror-ET
VG-86 +VVVV DOM
3-00 365 36430 4.4 1606 3.6 1304

***Dam of popular AI sires:**
7H10524 Robust & 7H11207 Punch

7th Dam:
Seagull-Bay Manat Mirage-ET
EX-90 VEVVE GMD-DOM
3-06 365 35900 3.8 1364 3.4 1229

8th Dam:
Lynmead Celsius Minnow-ET *TV
EX-91,2E EEEVV GMD-DOM
4-10 365 49550 3.7 1857 3.2 1592
Lifetime 255910 3.7 9446 3.3 8481

9th Dam:
CMV Melwood Mindy-ET
VG-85 VE+V GMD-DOM
4-01 365 36341 3.6 1305 3.4 1239

10th Dam:
Briarpatch-R Misty-ET
VG-85 +E+V GMD-DOM
2-02 365 24680 4.8 1176 3.1 776

11th Dam: Rilara Mars Las Ravena
EX-91 EYEE GMD-DOM
4-03 305 29030 4.6 1329

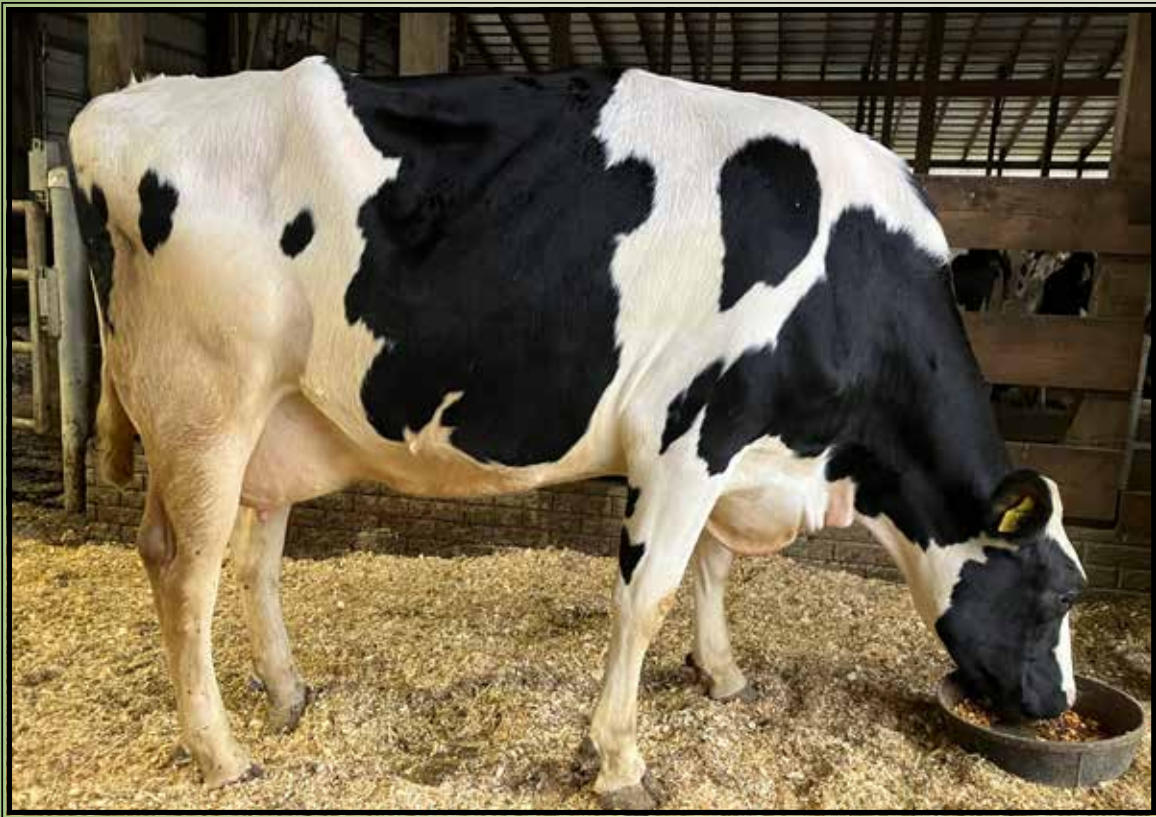

Pine-Tree 7567 Acura 8721 GP-81
(Dam of Lots 21-23)

LOT 21

Pine-Tree Whisper-ET

3251642819 99%RHA-I
Born 1/29/23 5/23 PTA +3152GTPI
+1436M +.23% +123F +.09% +72P
+1247NM\$ +5.7PL -.2DPR 2.79SCS
+.84T +1.31UDC +.52FLC
+348FE +.7FI 2.1%SCE +1267CM\$
A1/A2 BB +1294DWP\$

LOT 22

Pine-Tree 8721 Frost 847-ET

3247330185 99%RHA-I
Born 1/2/23 4/23 PTA +3110GTPI
+1489M +.18% +109F +.09% +73P
+1169NM\$ +5.5PL +.1DPR 2.84SCS
+1.00T +1.25UDC +.72FLC
+324FE +1.1FI 1.8%SCE +1188CM\$
A2/A2 BB

T-Spruce G Frost Bite-ET

3220234128 4/23 PTA +3093GTPI
+1751M +.15% +112F +.06% +72P
+1266NM\$ +6.2PL +.7DPR 2.78SCS
+.08T +.78UDC -.27FLC 79%R
Granada X GP-83 DOM Lionel

Pine-Tree 7567 Acura 8721

2-07 GP-81 ++++G 3208359799
4/23 PTA +3057GTPI +1502M +122F
+68P +1058NM\$ +3.9PL -1.1DPR
+1.61T +1.49UDC +.74FLC
1-11 361 29666 5.6 1675 3.7 1099 RIP
-Due in August with 2nd calf
Sire: Pine-Tree Acura-ET
(Pictured above)

2nd Dam:

Pine-Tree 774 Helix 7567-ET
GP-81 +V+GG
1-10 325 25140 5.1 1294 3.4 866
2-11 365 31490 4.6 1450 3.5 1094
4-01 292 25420 4.5 1134 3.7 940

3rd Dam:

Seagull-Bay My Octavia-ET
VG-85 VVV++
3-02 365 43190 3.4 1489 3.2 1376

4th Dam:

S-S-I Moonry Myesha 9071-ET
VG-85 VVV+V DOM
2-01 365 33260 4.0 1330 3.5 1152

5th Dam:

S-S-I Bookem Modesto7269-ET
VG-87 VV+V DOM
3-03 305 25995 3.8 982 3.5 909

6th Dam:

Roylane Shot Mindy 2079-ET
VG-86 VVVVV DOM
2-02 365 34589 4.3 1489 3.3 1148

7th Dam: Seagull-Bay Oman Mirror-ET

VG-86 +VVVV DOM
3-00 365 36430 4.4 1606 3.6 1304
*Dam of sires: Robust, Bob & Punch

8th Dam: Seagull-Bay Manat Mirage-ET

EX-90 VEVE GMD-DOM
3-06 365 35900 3.8 1364 3.4 1229

9th Dam: Lynmead Celsius Minnow-ET

EX-91,2E EEEVV GMD-DOM
4-10 365 49550 3.7 1857 3.2 1592
Lifetime 255910 3.7 9446 3.3 8481

10th Dam: CMV Melwood Mindy-ET

VG-85 VE+V GMD-DOM
4-01 365 36341 3.6 1305 3.4 1239

11th Dam: Briarpatch-R Misty-ET

VG-85 +E+V GMD-DOM
2-02 365 24680 4.8 1176 3.1 776

12th Dam: Rilara Mars Las Ravena

EX-91 EYEE GMD-DOM
4-03 305 29030 4.6 1329

Lot 21 & 22 are 2 Frost Bites from the same cow, Acura 8721. She is pictured above, and is pregnant 1st lactation. Numerous times she has exceeded 10 embryos in an IVF. In 2016 we purchased Seagull-Bay My Octavia (by Octoberfest) from Seagull-Bay's auction for over \$70,000. Her nice teat placement, DPR, and strength, combined with a neat sire, caught our interest. She is now fresh 5th lactation, milking 103 Lbs last test! Lots 21 & 22 are Frost Bites x Acura x Helix x Octavia.



Pine-Tree 7567 Acura 8721 GP-81
(Dam of Lots 21-23)

LOT 23

Pine-Tree HJS Zappy 1825-ET

3251629561 99%RHA-I
Born 10/19/22 4/23 PTA +3058GTPI
+1775M +.14% +109F +.05% +71P
+1115NMS\$ +5.2PL +1.1DPR 2.92SCS
+1.25T +1.40UDC +.15FLC
+310FE +.5FI 1.7%SCE +1126CMS
A1/A2 BB

* Protein +71 lbs with DPR +0.1

*Donor Dam

Peak Zappy-ET

3213001229 4/23 PTA +3030GTPI
+1678M +.22% +131F +.05% +68P
+1164NMS\$ +4.9PL -1.0DPR 2.87SCS
+.47T +.71UDC -.79FLC 79%R
AltaZazzle X AltaSoHot

Pine-Tree 7567 Acura 8721

2-07 GP-81 ++++G 3208359799
4/23 PTA +3057GTPI +1502M +122F
+68P +1058NMS\$ +3.9PL -1.1DPR
+1.61T +1.49UDC +.74FLC
1-11 361 29666 5.6 1675 3.7 1099 RIP
-Due in August with 2nd calf
Sire: Pine-Tree Acura-ET
(Pictured above)

2nd Dam:

Pine-Tree 774 Helix 7567-ET
GP-81 +V+GG
1-10 325 25140 5.1 1294 3.4 866
2-11 365 31490 4.6 1450 3.5 1094
4-01 292 25420 4.5 1134 3.7 940

3rd Dam:

Seagull-Bay My Octavia-ET
VG-85 VVV++
3-02 365 43190 3.4 1489 3.2 1376

4th Dam:

S-S-I Moonry Myesha 9071-ET
VG-85 VVV+V DOM
2-01 365 33260 4.0 1330 3.5 1152

5th Dam:

S-S-I Bookem Modesto7269-ET
VG-87 VV+V DOM
3-03 305 25995 3.8 982 3.5 909

6th Dam:

Roylane Shot Mindy 2079-ET
VG-86 VVVVV DOM
2-02 365 34589 4.3 1489 3.3 1148

7th Dam: Seagull-Bay Oman Mirror-ET

VG-86 +VVVV DOM
3-00 365 36430 4.4 1606 3.6 1304
***Dam of sires: Robust, Bob & Punch**

8th Dam: Seagull-Bay Manat Mirage-ET

EX-90 VEVE GMD-DOM
3-06 365 35900 3.8 1364 3.4 1229

9th Dam: Lynmead Celsius Minnow-ET

EX-91,2E EEEVV GMD-DOM
4-10 365 49550 3.7 1857 3.2 1592
Lifetime 255910 3.7 9446 3.3 8481

10th Dam: CMV Melwood Mindy-ET

VG-85 VE+V GMD-DOM
4-01 365 36341 3.6 1305 3.4 1239

11th Dam: Briarpatch-R Misty-ET

VG-85 +E+V GMD-DOM
2-02 365 24680 4.8 1176 3.1 776

12th Dam: Rilara Mars Las Ravena

EX-91 EVEE GMD-DOM
4-03 305 29030 4.6 1329



Lot 24 is a Gordon x Conway 8999, this A2A2 heifer carries Pro +80 lbs with GTPI +3092. Lot 25 is a Bigshot x Conway 8899, this heifer carries Pro +67, positive DPR and slight slope to rump. Conway 8999 is just fresh. We really like our Conway daughters. Each proof round, we try to identify a couple milking cows that could qualify as donors in our IVF program, with the added reliability/information that brings. This cow was an easy decision to graduate into our milking donor program.

Pine-Tree 8361 Conw 8999-ET
(Dam of Lots 24 & 25)

LOT 24

Pine-Tree 8999 Gord 9933-ET

3254487990 99%RHA-I
Born 3/5/23 5/23 PTA +3092GTPI
+1739M +.16% +115F +.09% +80P
+1127NMS\$ +4.3PL -2.0DPR 2.85SCS
+1.61T +1.85UDC +.48FLC
+341FE -1.1FI 2.4%SCE +1146CMS\$
A2/A2 AB

LOT 25

Pine-Tree 8999 Bigs 9890-ET

3254487947 99%RHA-I
Born 1/28/23 4/23 PTA +3085GTPI
+1106M +.24% +113F +.11% +67P
+1072NMS\$ +4.7PL +.1DPR 2.91SCS
+1.14T +1.27UDC +1.02FLC
+301FE +1.2FI 2.8%SCE +1093CMS\$
A1/A2 AB

Sire of Lot 24:

Penn-England Gordon-ET
3206702899 4/23 PTA +3002GTPI
+1118M +.11% +76F +.10% +63P
+908NMS\$ +5.3PL +1.3DPR 2.88SCS
+2.22T +2.46UDC +.54FLC 80%R
Taos X Tahiti

Sire of Lot 25:

T-Spruce Renegade Bigshot-ET
3203292370 4/23 PTA +2965GTPI
+1513M +.12% +93F +.05% +61P
+980NMS\$ +5.3PL +.5DPR 2.86SCS
+.85T +1.01UDC +1.06FLC 81%R
Renegade X GP-80 Frazzled

Dam of Lots 24 & 25:

Pine-Tree 8361 Conw 8999-ET
3208360077 4/23 PTA +3047GTPI
+1490M +130F +69P +1165NMS\$
+4.5PL +1.07T +1.27UDC +.22FLC
-Fresh in March milking 92 lbs
Sire: Sandy-Valley R Conway-ET
(Pictured above)

2nd Dam:

Pine-Tree 7589 Lion 8361-ET

3rd Dam:

Pine-Tree 6586 Achi 7589-ET

4th Dam:

Green-Banks Damaris 6586-ET
EX-90 EVGEE DOM
1-11 365 34608 4.3 1489 3.1 1096
3-02 305 33330 4.1 1377 3.3 1099

5th Dam: (Pictured w/ Lot 13)

Triplecrown Tango 632-ET
VG-88 VVVEV GMD
4-01 305 41380 3.7 1532 3.2 1319
5-06 297 40580 3.6 1443 3.0 1210
Lifetime 201700 3.5 7114 3.3 6582

6th Dam:

Seagull-Bay Oman Mirror-ET
VG-86 +VVVV DOM
3-00 365 36430 4.4 1606 3.6 1304

*Dam of popular AI sires:

7H10524 Robust & 7H11207 Punch

7th Dam:

Seagull-Bay Manat Mirage-ET
EX-90 VEVVE GMD-DOM
3-06 365 35900 3.8 1364 3.4 1229

8th Dam:

Lynmead Celsius Minnow-ET *TV
EX-91,2E EEEVV GMD-DOM
4-10 365 49550 3.7 1857 3.2 1592
Lifetime 255910 3.7 9446 3.3 8481

9th Dam:

CMV Melwood Mindy-ET
VG-85 VE+V GMD-DOM
4-01 365 36341 3.6 1305 3.4 1239

10th Dam:

Briarpatch-R Misty-ET
VG-85 +E+V GMD-DOM
2-02 365 24680 4.8 1176 3.1 776

11th Dam: Rilara Mars Las Ravena

EX-91 EVEE GMD-DOM
4-03 305 29030 4.6 1329



Blondin Goldwyn Subliminal-ETS EX-97,4E EEEEE

**Star of the Breed 2021*

(Dam of Lot 26)

LOT 26

Budjon-Vail Sdk Seattle-ET

3240650356 99%RHA-I
 Born 4/25/22 4/23 PTA +2010GTPI
 +.05%F +.04%P +.6PL +.3DPR
 +2.39T +1.92UDC +.88FLC

***Donor Dam**

Lot 26

Parts of our team like daughters of very solid cows. Goldwyn Subliminal has that combination of EX-97 with over 300,000 lifetime production. Sidekick is well-known. This heifer made 9 embryos on a non-stim aspiration.

Walnutlawn Sidekick

12508113C 4/23 PTA +2151GTPI
 +.19%F +2.92T +2.32UDC +.79FLC
 Abbott X EX-95,2E McCutchen

Blondin Goldwyn Subliminal-ETS

12-02 EX-97,4E EEEEE 105900692C
 4-10 324 31040 4.3 1340 3.3 1025
 5-11 365 38200 3.8 1447 3.3 1260
 7-01 316 36090 3.7 1342 3.3 1201
 8-00 365 40670 3.7 1488 3.5 1433
 10-00 365 44010 4.2 1841 3.2 1391
 11-01 365 44740 4.3 1921 3.2 1451
 Lifetime 310707 4.0 12360 3.4 10456

Sire: Braedale Goldwyn

(Pictured above)

**HI Global Impact Cow of the Year 2022*

**Star of the Breed 2021*

**Res. All-American 150,000 cow 2021*

**Res. All-American 150,000 cow 2020*

**All-American 150,000 cow in 2017*

**All-Canadian Aged Cow 2016*

**Nom All-American Aged Cow 2016*

**HM All-American Jr 3yr-old 2012*

2nd Dam:

**Blondin R Marker Sublime
EX-93-CAN**

2-03 365 23543 5.2 1226 3.7 875
 3-11 362 31025 5.6 1742 3.5 1074
 5-02 365 31879 4.5 1429 3.6 1157
 8-11 349 24625 4.9 1208 3.7 919
 10-08 365 35789 4.7 1693 3.3 1179
 Lifetime 162493 5.0 8080 3.6 5856

3rd Dam:

**Blondin James Supra-ET
EX-90, 91-MS-CAN 8***

4-08 365 33691 4.8 1631 3.6 1206
**Res. All-Canadian 4yr-old 2004*

4th Dam:

**Blondin Skychief Supra-ET
EX-93-CAN 10***

9-04 365 42758 4.1 1733 3.1 1305
 Lifetime 263795 3.8 10207 3.4 8955
**Grand Champion Papineau 2000
 1st Aged Cow & Grand Berthier 2001

5th Dam:

**Blondin Starbuck Superlass
VG-87-CAN 17***

11-09 365 36180 4.1 1479 3.1 1131
 Lifetime 250196 3.8 9486 3.2 7941

6th Dam:

**Diamond Hill Warden Lass
VG-87-CAN**

4-00 309 23834 4.0 952 3.3 787
 Lifetime 108883 3.9 4284 3.2 3514

**7th Dam: Diamond Hill Tenpo Misty
VG-85-CAN**

Lifetime 104558 3.9 4114

8th Dam:

Diamond Hill Poplar B VG-85-CAN

9th Dam:

Broughton Lea Poplar EX-CAN

Lifetime 187431 4.3 8128



**Blondin Unstopabu Maple-RED
EX-94 EEEEE**

**Grand Champion Royal R&W and B&W Shows 2022
(Paternal granddam)*



**Pine-Tree 9839 Fraz 7613-ET
EX-94 EEEEE**

3-09 365 32120 4.5 1447 3.7 1176
(Dam of Lots 27A, 27B, 27C and 27D)

LOT 27A Embryos

*Selling 5-#1 IVF female embryos
sired by Maximum-RED

LOT 27B Embryos

*Selling 5-#1 IVF female embryos
sired by Maximum-RED

LOT 27C Embryos

*Selling 5-#1 IVF female embryos
sired by Maximum-RED

LOT 27D Embryos

*Selling 5-#1 IVF female embryos
sired by Maximum-RED

**Winning bidder can take as many lots
of embryos as they want.*

Hodglynn Maximum-RED

14156509 4/23 PTA +2081GTPI
+2.12T +1.94UDC +1.18FLC 80%R
Altitude-RED X Maple-RED EX-94 A-A
**Maple was Grand of Royal B&W and R&W shows*

Pine-Tree 9839 Fraz 7613-ET

5-08 EX-94 EEEEE 3145982559
4/23 PTA +2561GTPI +.23% +65F
+19P +581NMS +3.8PL 2.68SCS
+1.56T +2.03UDC -.37FLC
2-01 305 19370 4.7 905 3.5 678
3-09 365 32120 4.5 1447 3.7 1176
Sire: Melarry Josuper Frazzled-ET
(Pictured above)

**Full sister to 7HO14250 Legacy
*Fraz was 3rd 5yr-old M-E Fall Nat'l
*HM Sr Champ M-E Fall Nat'l Jr Show
*Sold for \$54,000 in Duckett Summer
Selection Sale*

2nd Dam:

Endco Yoder L7933 9839-ET
VG-86 VVV+V
1-10 305 26390 4.3 1122 3.5 928
4-05 319 30150 4.4 1341 3.8 1150
5-05 350 34320 4.5 1560 3.8 1320
6-07 296 29380 4.4 1305 3.6 1068
Lifetime 144860 4.6 6679 3.9 5601

3rd Dam:

T-Spruce Lgold 7933-ET GP-81
2-05 248 20320 4.4 904 3.6 725

4th Dam:

Bosside Epic Yinga
VG-85 VV++V
2-01 365 34150 3.7 1271 3.5 1183
Lifetime 144020 4.3 6262 3.6 5193

5th Dam:

Bosside Boulder Bailly-ET
GP-83 V+GGV
3-11 365 33560 3.7 1246 3.4 1134

6th Dam:

Co-Op Bosside Yelonda-ET
GP-84 VEF++ DOM
2-00 365 28390 4.9 1386 3.4 955

7th Dam:

Coyne-Farms Yelena CRI-ET
VG-85 +VV+V GMD-DOM
1-11 365 36930 3.6 1336 3.2 1199

8th Dam:

Milkworth Manfred Yadda
VG-86 GMD-DOM
1-11 365 35730 4.0 1435 3.2 1159

Lot 27 A-D ~ We sold Frazz 7613 to Select Sires as a heifer. She blossomed into a nice young cow at Mike & Julie Ducketts. Now she is owned by Mason Ziemba, with Pine-Tree retaining the opportunity to IVF her at times. Her sire-stack is different than many type pedigrees, and she also has SCC +2.68 and she IVFs well: Selling 4 lots, each with 5 #1 embryos sired by sorted-female Maximum-Red. So these embryos combine Frazz 7613 EX-94, with Blondin Rd Unstopabull Maple-RED!



**La Rainbow Sweet Cheers-ET
EX-91 VEVEE**

**1st 4yr-old OH State Show 2022
(2nd Dam of Lot 28)*



**La Rainbow Sweet Cheerios
UG-87 +EUVU**

**1st Futurity Winner OH State Fair 2022
(Dam of Lot 28)*

LOT 28 Brown Swiss

La Rainbow Sweet Cheerful ETV

3221039130 Tattoo 141L
Born 12/6/21 4/23 PTA +139PPR
+650M +.07% +44F +.05% +33P
+478NMS +2.4PL +.1DPR 2.94SCS
+1.00T +1.32UDC +487CMS\$
A2A2, BB

Due 12/10/23 to 151BS1449 Joey

**2nd Winter Calf OH State Fair 2022
Averages 13 oocytes per IVF

Cozy Nook Doboy Tank

68204129 4/23 PTA +111PPR +8T
+752M +36F +27P +2.6PL -.5DPR
Doboy X EX-90 Payssli

La Rainbow Sweet Cheerios

3-04 VG-87 +EUVV 3207119312
4/23 PTA +96PPR +.9T
+591M +32F +25P +381NMS\$
1-10 361 17540 4.5 793 3.6 626
Sire: La Rainbow Sweet Silver-ET
(Pictured above)

**1st Futurity Winner at the OH State
Fair 2022*

2nd Dam: (Pictured above)

**La Rainbow Sweet Cheers-ET
EX-91 VEVEE**
2-00 305 17760 4.5 804 3.5 623
3-00 308 22510 4.2 942 3.5 790
4-00 334 22510 3.9 872 3.2 727
**1st 4yr-old OH State Show 2022*

3rd Dam:

**La Rainbow Sweet Clarity
VG-86 VV+V+**
3-01 335 29170 6.5 1895 3.7 1085
Lifetime 102830 5.5 5627 3.6 3737

4th Dam:

**La Rainbow Sweet Vision-ET
EX-91,2E EEEEE**
4-03 365 37610 4.1 1527 3.0 1147
Lifetime 138540 4.1 5704 3.4 4648
**1st Yrlng in Milk OH State Fair 2012*

5th Dam:

**La Rainbow Sweet Viena-ET
EX-91,2E EEEEE**
3-04 365 33000 3.6 1201 3.3 1073
Lifetime 141750 3.8 5406 3.2 4568
**2nd 5yr-old OH State Fair 2009*

6th Dam:

**La Rainbow Sweet Margarita
EX-92,2E EEEEE**
5-04 365 40710 3.4 1366 3.1 1253
Lifetime 150610 3.5 5264 3.2 4847
**1st Comp Merit Cow SE Nat'l 2002*

7th Dam:

**L Rainbow Sweet Chiquita
VG-88 EVEE+**
2-05 365 25540 3.6 928 3.1 802

8th Dam:

**La Rainbow Sweet Dream
VG-87 VVVV**
4-06 353 24600 4.2 1025 3.5 849
Lifetime 104170 4.3 4461 3.5 3636

Lot 28

The only Swiss lot in the sale, Cheerful was purchased at the World Dairy Expo from Brian Lammer's program. She showed at Madison, has genomic PTAT of +1.00 and UDC +1.32, DPR of +.1, and a beautiful pedigree.

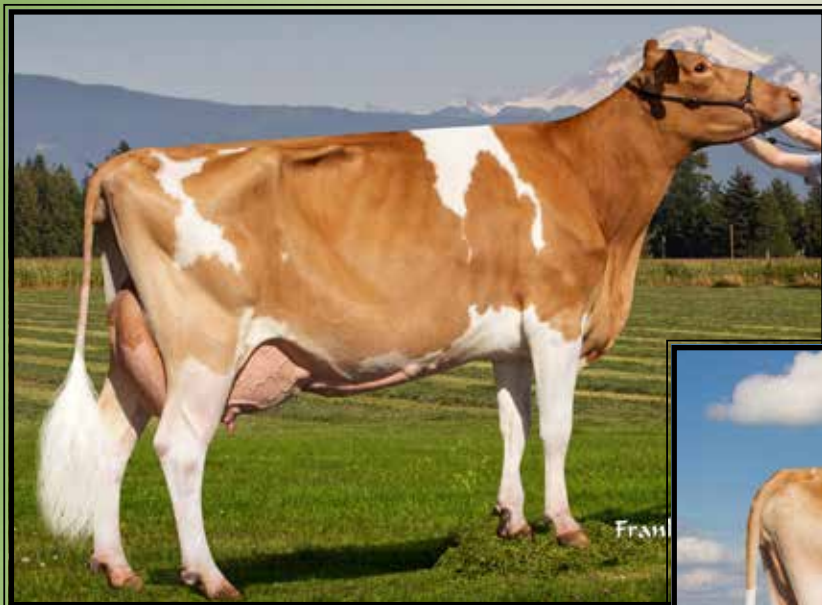

Rozelyn Lman Vianne EX-93

3-06 365 20170 5.3 1076 3.9 794
(Mat. sister to Lot 29)



**Rozelyn Aaron Villa
EX-94,2E EEEEE**

Lifetime 163740 5.4 8778 3.8 6190
(Dam of Lot 29)

**LOT 29 Guernsey
RHG PT Villa Derek 9837-ET**

3254487894 ID Tsg #9837
Born 12/22/22 4/23 PTA +85CPI
+24% +23F +.08%P 2.82SCS
+371CMS\$ +360NMS\$ +4.3PL +2.3DPR
+1.0T +1.7UDC +1.7FLC +1.7LIV
A2/A2 AA

*Sells open, never flushed.

Maternal sisters to Lot 29 include:

Rozelyn Gotcha Villamae EX-92
6-02 365 22080 5.9 1298 3.8 837

Rozelyn Lman Vianne EX-93
3-06 365 20170 5.3 1076 3.9 794
(Pictured above)

**Grand Champion of the Western
National Guernsey Show in 2022 as
well as Total Performance cow*

Dix-Lee Nate Derek

3149154016 4/23 PTA +46PTI +.2T
+.21%F +.06%P + 360NMS\$ +4.3PL
+2.3DPR 2.82SCS +1.0UDC +.3FLC
Nate X EX-91 Gargoyle

Rozelyn Aaron Villa

10-05 EX-94,2E EEEEE 68042242
4/23 PTA +123CPI +459NMS\$
+252M +.23% +52F +23P +2.7PL
+1.3T +1.7UDC +2.1FLC
2-00 350 19580 5.0 987 3.5 691
3-01 365 23380 5.2 1225 3.6 841
4-06 331 24420 5.2 1269 3.6 891
5-07 365 26110 5.3 1384 3.8 997
6-09 365 23900 5.6 1330 3.9 933
9-03 365 25010 5.3 1321 3.7 915
Lifetime 163750 5.4 8778 3.8 6190
Sire: Sniders Option Aaron-ET
(Pictured above)

*5 AI sons over +100GCPI

**3x Total Performance cow at the
Western National*

Lot 29

54GU504 Dix Lee Nate Derek is a Nate son from the Dix Lee Gargoyle Dela EX-91, with lifetime over 279,000 milk. The dam of this heifer is the EX-94 Villa cow. Note this heifers NM, DPR, and TYPE. Something different!

2nd Dam:

**Rozelyn Samson Vienna
EX-91**

1-11	323	15730	4.9	770	3.5	554
2-11	365	18920	5.0	951	3.6	687
4-01	310	21340	5.3	1136	3.5	751
5-02	365	24330	5.3	1290	3.6	866
6-05	357	25240	5.3	1330	3.5	885
7-06	365	26530	5.1	1362	3.6	951
8-08	365	25370	5.3	1351	3.6	924
10-00	365	22710	5.5	1245	3.8	867
Lifetime	185590	5.3	9750	3.6	6705	



Ahlem Chekelo Blush 47526 EX-95%

**Nom. Jr All-American 5yr-old 2021
(2nd Dam of Lot 30)*

LOT 30 Jersey

Elm-J Nicklaus Blessing 17323-ET

3249794709 BBR 100 JH1F
Born 4/18/22 ID Eartag 17323
4/23 PTA +160GJPI +1.4T +695CM\$
+605M +.15% +62F +.08% +39P
+5.5PL +.7DPR +7.5GJUI 2.73SCS
A2/A2

**Averages 28 oocytes per IVF*

Victory Thrasher Nicklaus-ET

3217271900 4/23 PTA +174GJPI
+1.3T +1170M +91F +62P +741CM\$
+3.1PL +.4DPR 2.6LIV 3.01SCS
Thrasher X VG-84% Craze

Fire-Lake FF Bionic Blessing-ET

2-02 VG-86% 3217703003
4/23 PTA +98GJPI +684M +28F +26P
+394CM\$ +3.8PL -.6DPR +2.1T
2-01 305 16452 5.1 841 3.8 625
-Due August for 2nd lactation
Sire: River Valley Buttons Bionic-ET

**2nd Dam: (Pictured above)
Ahlem Chekelo Blush 47526
EX-95%**

2-09 288 16250 4.7 768 4.1 660
3-08 305 16410 4.8 790 3.7 612
4-11 305 19010 5.3 1005 3.8 719
**Nom. Jr All-Am 5yr-old 2021*

3rd Dam:

**Ahlem Mozart Blush 43318
EX-92%**

6-03 305 22820 4.9 1107 3.5 808
7-04 305 22740 4.5 1016 3.6 810

4th Dam:

**Ahlem Valentino Blush 38502
VG-88%**

7-10 305 25640 4.8 1237 3.8 978

5th Dam:

**Ahlem Celebrity Blush 34338
VG-85%**

2-10 301 18400 4.9 910 3.7 689

6th Dam:

**Ahlem Hero Blush 15288
VG-88%**

3-11 305 22360 5.9 1315 3.5 791

Lot 30

*Nicklaus x 86 Bionic Blessing x EX-95
Ahlem Checkelo Blush.
GJPI +160 with an EX-95 Grandam !*



JX MM Thrasher Manhattan 13947 (5)-ET
(Dam of Lots 31 & 32)

LOT 31 Jersey

JX Pine-Tree 13947 Gutz 2806 (6)-ET

67652806 BBR 100 JH1F
Born 7/3/22 ID Eartag 2806
4/23 PTA +176GJPI +1.1T +772CM\$
+721M +.24% +87F +.07% +42P
+4.0PL +.4DPR +10.5GJUI 2.93SCS

A2/A2

**Averages 28 oocytes per IVF*

Sire of Lot 31:

ISDK VJ Kjoelb Gislev Gutz
304577 4/23 PTA +143GJPI +.0T
+108M +.11% +74F +27P +627CM\$
+1.4PL +.4DPR 2.92SCS
Gislev X Lutz

Sire of Lot 32:

TOG Venetie 38518-ET
3209969460 4/23 PTA +137GJPI
+.2T +37M +.23% +50F +.13% +29P
+644CM\$ +4.5PL +1.0DPR 2.71SCS
Heavy X VG-86 Hjort

Dam of Lots 31 & 32:

JX MM Thrasher Manhattan 13947(5)-ET
2-00 VG-87% 3222006491
4/23 PTA +170GJPI +1490M +85F
+64P +696CM\$ +3.6PL +.1DPR +.0T
1-08 288 17293 4.8 837 3.6 625 RIP
-Due September for 2nd lactation
Sire: JX Cdf JLS Pilgrim Thrasher (6)-ET

LOT 32 Jersey

JX Pine-Tree 13947 Venetie 2960 (6)-ET

67652960 BBR 100 JH1F
Born 3/9/23 ID Eartag 2960
4/23 PTA +155GJPI +1.2T +692CM\$
+879M +.11% +67F +.04% +41P
+5.1PL +.3DPR +7.3GJUI 2.80SCS

A2/A2

Lot 31 & 32

Here are two heifers by Danish-influenced sires, out of a very promising young cow. We purchased Manhattan from Matt Hogan's program, and are very pleased how she has calved out.



Manhattan 13947 lovely udder



JX Roc-Bot Listowel 9158 (5)-P EX-90%

3-00 305 25000 4.1 1024 3.8 958

(2nd Dam of Lot 33)

LOT 33 Jersey

Pine-Tree 12251 Veneti 2920-P-ET

67652920 BBR 100 JH1F
Born 12/12/22 ID Eartag 2920
4/23 PTA +160GJPI +.8T +788CM\$
+1321M -.03% +58F -.02% +43P
+5.8PL -.5DPR +2.7GJUI 2.73SCS

A2/A2

**Polled*

TOG Venetie 38518-ET

3209969460 4/23 PTA +137GJPI
+.2T +37M +.23% +50F +.13% +29P
+644CM\$ +4.5PL +1.0DPR 2.71SCS
Heavy X VG-86 Hjort

JX Roc-Bot Chief Lolipop 12251 (6)-P

3129342537 4/23 PTA +129GJPI
+2196M +68F +63P +2.7PL +1.4T
Sire: JX River Valley Chief (6)-ET

2nd Dam: (Pictured above)

**JX Roc-Bot Listowel 9158 (5)-P
EX-90%**

1-11 305 20840 4.3 896 3.8 788
3-00 305 25000 4.1 1024 3.8 958

3rd Dam:

**JX Roc-Bot Mackenzie 7981 (4)
VG-85%**

2-09 294 19260 5.4 1042 3.9 745
3-08 305 21470 5.2 1125 4.1 881

Lot 33

Polled Opportunity...CM\$ +788. SCS +2.73. We purchased her Dam from Micah Bakker of Alvord, Iowa. Selling is this GJPI +160 Polled donor with no Thrasher, Monster-P, Goals-P, or Dabo-P blood

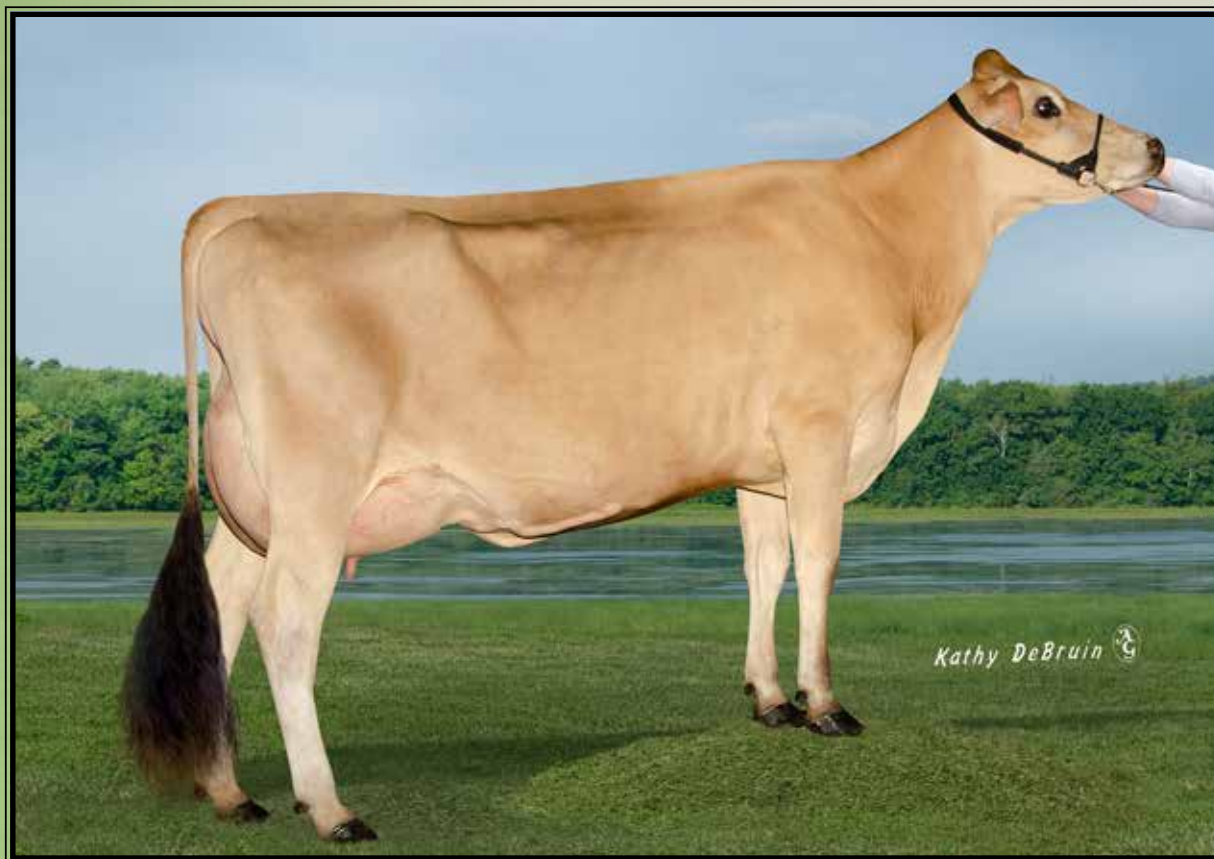

JX Pine-Tree 1917 Thrasher 2473 (5)-ET VG-88%
(Her IVF session sells as Lot 34)

LOT 34 Jersey IVF Session

*Buyer is purchasing rights to control the next IVF session(s). Buyer is guaranteed IVF sessions until a minimum of 8 #1 or #2 IVF embryos are produced. Embryo grades are determined at the time of transfer if fresh embryos or at time of freezing if freezing is requested by buyer. Buyer keeps all resulting embryos from these controlled IVF sessions. Buyer is responsible for all costs of the aspiration and mating sire decisions.

JX Pine-Tree 1917 Thrasher 2473 (5)-ET VG-88%

67762473 BBR 100 JH1F
Born 8/15/20 ID Eartag 2473
4/23 PTA +154GJPI +1.3T +621CM\$
+1599M +.02% +83F +.05% +69P
+1.7PL -.6DPR +6.1GJUI 3.01SCS
1-08 292 20299 4.8 977 3.7 755
-Fresh 4/23/23, 2nd lactation
A2/A2

*Averages 37 oocytes per IVF

Lot 34 ~ 2473 Thrasher appears to be the highest JPI female appraised VG-88 or higher. She is also the highest Pro lbs cow that is VG-88 or higher. Now she is fresh 2nd lactation. We would be glad to show you this cow. Her EX-93 granddam (dam of 7JE1792 Navidad—daughter proven with +70 lbs Protein) is milking in her 4th lactation.

JX CDF JLS Pilgrim Thrasher (6)-ET
3006436075 4/23 PTA +105GJPI
+.8T +1999M -.06% +83F +.02% +77P
+805CM\$ +4.1PL +1.8DPR 2.88SCS
Pilgrim X VG-84 Viceroy

JX Pine-Tree Enzo Dellia 1917 (4)-ET
2-03 VG-82% 67771917
4/23 PTA +105GJPI +1522M +63F
+61P +487CM\$ +1.0PL +1.4T
1-11 305 23670 4.3 1029 3.7 884
Sire: JX Clover Patch Avon Enzo (3)

3rd Dam:
JX Pine-Tree World Cup Dellia (5)-ET
EX-93%
2-03 305 18510 5.6 1044 4.0 733
3-07 305 20090 5.3 1063 4.1 823
4-07 305 19750 5.4 1071 4.2 830

4th Dam:
Oaklane Chisel Della 2130-ET
VG-85%
3-01 305 21340 5.5 1168 3.9 824

5th Dam:
Sunset Canyon Dzzler V Maid 2348
VG-87%
2-11 305 24380 6.4 1566 4.0 983

6th Dam:
Sunset Canyon Valen I Maid 118-ET
VG-85%
1-09 305 16700 5.1 860 3.7 612

7th Dam:
Sunset Canyon Impuls L Maid 2-ET
VG-87%
1-08 365 20468 5.7 1169 3.8 804

8th Dam:
Sunset Canyon Lemvig Maid 4-ET
EX-93%
5-02 365 30508 7.0 2150 4.3 1302

9th Dam:
Tenn Haug E Maid
EX-93%
6-00 365 26014 7.0 1820 4.3 1107



JX Faria Brothers Calvin 306933 (5)
UG-87%
 (4th Dam of Lot 35)

LOT 35 Jersey IVF Session

**Buyer is purchasing rights to control the next IVF session(s). Buyer is guaranteed IVF sessions until a minimum of 8 #1 or #2 IVF embryos are produced. Embryo grades are determined at the time of transfer if fresh embryos or at time of freezing if freezing is requested by buyer. Buyer keeps all resulting embryos from these controlled IVF sessions. Buyer is responsible for all costs of the aspiration and mating sire decisions.*

FB Jalapeno 822207-ET

3255808078 BBR 100 JH1F
 Born 7/9/22 ID Eartag 822207
 4/23 PTA +179GJPI +1.6T +879CM\$
 +1343M +.00% +65F +.04% +58P
 +7.0PL -1.8DPR +14.6GJUI 2.87SCS
 A2/A2

***Highest GJUI in the top 25 CM\$ Jerseys in the breed!**

Lot 35

IVF session selling from a donor with CM\$ +878 and JUI +14.6. We purchased her recently from FB.

Forest Glen Jiggy Jalapeno-ET

67650510 4/23 PTA +139GJPI +.8T
 +1073M +.02% +56F +.06% +53P
 +713CM\$ +5.5PL -2.3DPR 2.89SCS
 Jiggy X VG-82% Listowel

FB Thrasher 692054-ET

3224804130
 -Fresh October, 2022
 -Last test- 71 lbs 5.4%F 4.1%P
 Sire: JX CDF JLF Pilgrim Thrsher (6)

3rd Dam:

JX Faria Brothers Zinc 491630 (6)-ET

4th Dam: (Pictured above)

JX Faria Brothers Calvin 306933 (5)
VG-87%

1-07 305 17990 5.7 1030 3.9 710
 2-08 305 19420 5.3 1032 3.9 749
 3-10 305 20730 5.1 1048 3.9 799

5th Dam:

JX Faria Brothers Hulk 229849 (4)
VG-85%

3-08 305 24290 5.3 1277 3.9 942
 4-09 289 25200 5.5 1382 3.9 986
 5-09 305 25250 5.3 1342 3.9 987

6th Dam:

JX Faria Brothers Valentino 203272 (3)
VG-86%

3-06 305 22660 5.0 1137 3.7 844

Alphabetical Index

Adaway Letchworth 3424-ET	9
Budjon-Vail Sdk Seattle-ET	26
Elm-J Nicklaus Blessing 17323-ET	30
FB Jalapeno 822207-ET	35
JX Pine-Tree 13947 Gutz 2806[6]-ET	31
JX Pine-Tree 13947 Venetie 2960[6]-ET	32
JX Pine-Tree 1917 Thrasher 2473[5]-ET	34
La Rainbow Sweet Cheerful ETV	28
Majr 710 Frost Bit 833-P-ET	11
No-Fla Bllly Shadow 56012-ET	5
Pine-Tree 12251 Veneti 2920-P-ET	33
Pine-Tree 2689 Figa 9950-ET	7
Pine-Tree 2689 Pear 9962-ET	8
Pine-Tree 4433 Magn 9839-ET	16
Pine-Tree 688 Brave 9870-ET	18
Pine-Tree 688 Brave 9880-ET	17
Pine-Tree 688 Brave 9884-ET	19
Pine-Tree 688 Lione 9771-ET	4
Pine-Tree 7938 Frst 9659-ET	14
Pine-Tree 8361 Engi 9327-ET	20
Pine-Tree 8439 Daz 818-P-ET	12
Pine-Tree 8721 Frost 847-ET	22
Pine-Tree 8864 Foxc 9957-ET	6
Pine-Tree 8883 Brav 9794-ET	15
Pine-Tree 8999 Bigs 9890-ET	25
Pine-Tree 8999 Gord 9933-ET	24
Pine-Tree 9184 Brav 9835-ET	2
Pine-Tree 9327 Remo 9951-ET	13
Pine-Tree 9839 Fraz 7613-ET	27A-D
Pine-Tree HJS Zappy 1825-ET	23
Pine-Tree Whisper-ET	21
RHG PT Villa Derek 9837-ET	29
Siemers Rive Paris 33796-ET	3
Vatland Overtake 5895-ET	10
Westcoast Parfect Lmb 15213-ET	1

Please Bring This Catalog to the Sale!

Catalogs by:

Daniel Brandt 
PEDIGREES & MARKETING

167 Valley Lane, Annville, PA 17003

Ph: 717-821-1238 • E-mail: brandtfive@comcast.net