

Sale Order

<u>Semen & Tank</u>	22 embryos	84	121
129A	87	133	125
129F	99	46	123
129B-126E	29 embryos	37	124
<u>Genomics (Lots 1-17)</u>	115	38	122
1A absentia	91	39	127 embryos
1 IVF session	27 embryos	44	128 embryos
2 IVF session	95	36	113
3 absentia	104	52	131
4 absentia	98	34 embryos	118
5 absentia	101	31 embryos	119
6 absentia	20 choice	45	111
7 absentia	25 choice	50	90
8 absentia	106	54	94
9 absentia	86	55	100
10 embryos	103	41	102
11 embryos	116	32 embryos	96
12 embryos	78	63	110
13 embryos	73	132	105
14	81	67	114
126 Jersey genomic	71	40	93
15	70	47	117
16	79	35 embryos	43
17 G-Type	28 embryos	56	49
<u>Start Type Lots</u>	33 embryos	66	58
18 IVF session	24 choice	57	80
97	76	51	83
92	75	62	77
89 absentia	72	64	61
130	69	65	60
19 choice	30 embryos	42	53
107	26 choice	<u>Jersey Lots (next 8)</u>	59
21 choice	23 choice	120	68
			82

Sale Updates

Lots 1-18 & 126 NEW April genomics on back of this sheet

Lot 1A -added lot on flysheet - extreme genomic heifer

Lot 1 *she is tested normal for recumbancy. Certified recumbency non-carrier thru Feanix Biotech. Negative lab report sheet at sale and available upon request.

*She will be aspirated Monday 4/17. Buyer has option to take this session, or wait till next session.

Lot 10 15% down sale day. Balance to consignor before embryo pickup. IVF aspiration is this Monday (4/17) to 507HO16418 Draft +3086G +1190NM\$ +1335M. (PA = +3073G +1190NM\$) Buyer choice to take Draft or next aspiration to MAS. Her last IVF had 9-#1 froze.

Lot 11 4-#1 & 1-#2 embryos sell.
Space Embryo PA = 3089G +1076NM\$ +932M

Lot 12 Mecanico Embryo PA = +3041G +1103NM\$ +899M

Lot 13 Sabertooth Embryo PA = +3046G +1138NM\$ +1107M

Lot 14, 15, 16 & 17 are live lots at the sale

Lot 16 DONOR DAM: 2 conv. flushes w 11-# & 10-#1

Lot 17 +4.71 G-TYPE, #4 in the USA!

Lot 19 2 females pregs due 12/1/23

Lot 20 another sister to choice: Zuck Un Gold Digger-ET & was Nom. Jr All-Amercian Spring Calf 2022

Lot 21 Jagger preg due 8/10/23, 2 Harmony pregs due 9/20/23

Lot 22 Embryo sire is now Buyers choice, sired by either of 2 sires: 599HO068 Apero-PP*RC or Stantons Chief
Dam of embryos is Oakfield Moment Medley-dam of Lot 21

Lot 29 *FULL sister to embryos selling was just 1st Sr 3 and R. Intermediate Champion OH Spring R&W Show 2023
*Embryos will be at the sale or can be shipped from TOG, MD

Lot 41 correct consignor to D-N-R Holsteins

Lot 43 -same family as Dan-J-Lan Chief Lakota VG-87,EX-MS and Res. All-PA Jr 2yre-old 2022

Lot 48 OUT

Lot 65 reg. #3250759742

Lot 67 4/23 PTA's +3.52T +2.52UDC +2.28FLC

Lot 74 OUT

Lot 85 OUT

Lot 86 Fresh 4/7/23 Full sister EX-90, EX-MS @ 3yrs

Lot 88 OUT

Lot 89 *Sells in absentia. Photos & video online.
4/10 test- 72 lbs SCC 28,000

Lot 90 4/10 test- 92 lbs

Lot 91 4/10 test- 106 lbs

Lot 92 4/10 test- 112 lbs

Lot 93 4/10 test- 58 lbs, Bred 4/7/23 to 250H14579 Hancock

Lot 94 4/10 test- 80 lbs, Dam 1st test- 144 lbs

Lot 95 April test- 71 lbs SCC 13,000

Lot 99 4/6 test- 92 lbs 4.2%F 3.1%P SCC 13,000

Lot 100 3/30 test- 86 lbs 3.4%F 3.0%F SCC 50,000

Lot 102 Fresh 3/1/23; 1st test- 103 lbs SCC 12,000
Additional records: 1-09 319 22714 3.7 843 2.9 651
2-09 306 26686 3.7 979 2.9 760

Lot 103 3/24 test- 107 lbs SCC 22,000
Addt'l record: 4-10 365 29580 4.3 1270 3.4 1001

Lot 104 3/15 test- 100 lbs 4.0%F SCC 12,000

Lot 107 correct tag #726. Bred 4/8/23 to Perfect (sexed)
Additional records on Dam: 2-02 27000M 4.2 1200F
4-05 334 30854 4.4 1351 3.4 1040

Lot 108 OUT

Lot 109 OUT

Lot 112 OUT

Lot 113 Fresh 4/7/23

Lot 116 3/21 test- 90 lbs 3.0%F SCC 25,000

Lot 117 Bred 4/8/23 to Blondin Alpha*RC
3/21 test- 71 lbs 3.9%F 3.0%P SCC 13,000

Lot 118 3/21 test- 76 lbs 4.0%F 3.2%P SCC 12,000

Lot 119 3/21 test- 67 lbs 3.8%F 3.1%P SCC 50,000

Lot 120 & 121 *CORRECT SIRE to 29JE3796
Hawarden Impuls Premier reg. #67107510

Lot 125 JX Sample Farm Triumph Symposium (6) #3273096246

Lot 129A Semen tank w 106 units of inventory (on next page)

Lot 129B selling 5 units of Windbrook

Lot 129F added lot. all inventory of canister #2 in semen tank. 68 units of ABS/St. Jacobs sires.

GTPI-TYPE 15th Edition Sale - 4/23 Genomic updates:

Lot 1 4/23 PTA +3104GTPI +1684M +.15% +108F +.07% +73P +1135NM\$ +5.9PL -.8DPR +1.51T +1.72UDC -.20FLC
Lot 2 4/23 PTA +3034GTPI +1340M +.25% +125F +.04% +53P +1173NM\$ +5.6PL -.8DPR +.68T +1.33UDC +.53FLC
Lot 3 4/23 PTA +3008GTPI +1046M +.21% +100F +.09% +60P +1084NM\$ +5.8PL -.1DPR +1.57T +1.44UDC +.38FLC
Lot 4 4/23 PTA +3036GTPI +660M +.30% +112F +.11% +53P +1013NM\$ +4.6PL +.4PR +1.34T +1.66UDC +.78FLC
Lot 5 4/23 PTA +3039GTPI +2386M +.14% +133F +.02% +79P +1091NM\$ +3.1PL -1.2DPR +.71T +.71UDC -.38FLC
Lot 6 4/23 PTA +3005GTPI +694M +.28% +107F +.09% +46P +1036NM\$ +6.2PL +.0DPR +1.34T +1.20UDC +.14FLC
Lot 7 4/23 PTA +3005GTPI +1148M +.27% +123F +.06% +54P +1038NM\$ +4.9PL -1.3DPR +1.32T +1.60UDC +.61FLC
Lot 8 4/23 PTA +2978GTPI +1537M +.17% +109F +.03% +57P +998NM\$ +4.3PL -.9DPR +1.64T +1.94UDC -.34FLC
Lot 9 4/23 PTA +2964GTPI +1316M +.17% +101F +.04% +54P +1030NM\$ +5.6PL -.5DPR +1.42T +1.40UDC +1.09FLC
Lot 10 4/23 PTA +3059GTPI +841M +.32% +124F +.07% +45P +1203NM\$ +6.8PL +1.0DPR +.15T +.95UDC -.21FLC
Lot 11 4/23 PTA +3002GTPI +669M +.25% +97F +.09% +48P +1025NM\$ +6.7PL -.6PR +1.65T +2.10UDC +.34FLC
Lot 12 4/23 PTA +2946GTPI +1010M +.23% +106F +.04% +42P +998NM\$ +6.3PL +.1DPR +.91T +1.34UDC +.73FLC
Lot 13 4/23 PTA +2940GTPI +779M +.25% +102F +.08% +47P +979NM\$ +5.6PL +.1DPR +1.29T +1.14UDC +.37FLC
Lot 14 4/23 PTA +3009GTPI +1554M +.10% +88F +.03% +59P +1070NM\$ +7.1PL +.3DPR +1.19T +1.14UDC +1.33FLC
Lot 15 4/23 PTA +2955GTPI +632M +.27% +103F +.08% +43P +944NM\$ +5.2PL -1.2PR +2.21T +2.16UDC +.69FLC
Lot 16 4/23 PTA +2887GTPI +277M +.29% +94F +.09% +35P +983NM\$ +6.4PL +.0DPR +1.11T +1.08UDC +.35FLC
Lot 17 4/23 PTA +2289GTPI +649M **+4.71T** +3.14UDC +2.18FLC *-the #4 genomic type heifer in the USA!*
Lot 18 4/23 PTA +2764GTPI +848M +.08% +55F +.08% +50P +570NM\$ +3.2PL -.5DPR +2.93T +2.23UDC +1.54FLC
Lot 126 (JERSEY) 4/23 PTA +140GJPI +700CM\$ +1065M +46F +39P +5.7PL -.2DPR +.7T +4.6GJUI

LOT 129A Semen Tank w/ Inventory

106 units of Inventory: 60 units 120HO3203 Abe; 40 units 120HO3194 Ace; 11 units 120HO3139 Luis; 5 units 1HO3906

LOT 129F Added semen lot. Canister #2 inventory

Inventory of approx 68 units.

2 units 200HO10457 Orion	8 units 94HO19953 Merlin
10 units 94HO200945 Shade	10 units 94HO923 Rifle
3 units 94HO19837 Risque	10 units 94HO20786 Cruz
10 units 94HO20824 Migos	10 units 94HO20785 Debut
5 units 94HO19988 Rolex	



BGP Slmdnk Iowa 4975 Ewl-ET VG-86 +UU+U

2-05 365 39170 4.1 1606 3.5 1306

(3rd Dam of Lot 1A)

Buyer can house till 3+ mos. of age.

LOT 1A #788

Melon-Patch Lio Equality-ET

145519454 99%RHA-I

Born 2/17/23

Preliminary genomics +3190GTPI
+3163M +.06% +140F +.00% +97P
+1274NMS\$ +4.2PL -3.3DPR 2.80SCS
+1.29T +1.04UDC -.08FLC
+412FE -1.7FI 2.3%SCE +1279CMS
A2/A2

**She is tested normal for the new
recessive trait, recumbency (CC)
-certified recumbency non-carrier*

**One of the 1st available females to
receive her normal designation lab
results. Tested at Feonix Biotech.
Lab result available upon request to
consignor or sale managers.*

**One of the most valuable
females available in the world!*

***All proven sires pedigree!!!**

***TOP 200 GTPI**

***Slots as the #3 lbs milk in the breed!**

Heistand Farms LLC

335 Trail Rd S

Elizabethtown, PA 17022

Daryl Heistand 717-917-3483

Mr T-Spruce Frazz Lionel-ET

3142490309 4/23 PTA +3169GTPI
+3588M +.07% +159F -.03% +102P
+1295NMS\$ +3.5PL -4.6DPR 2.82SCS
+.69T +.83UDC -.76FLC 98%R
Frazzled X Montross

Melon-Patch Par Effa-ET

145251701 4/23 PTA +3050GTPI
+1497M +.15% +101F +.05% +60P
+976NMS\$ +4.4PL -.4DPR 2.84SCS
+2.11T +2.16UDC +.84FLC
-Nice bred heifer Due 11/22/23
Sire: Siemers Rengd Parfect-ET

2nd Dam: Furnace-Hill Big Eve-ET GP-81

2-05 305 35430 4.3 1522 3.5 1247

**3rd Dam: (Pictured above)
BGP Slmdnk Iowa 4975 Ewl-ET
VG-86 +VV+V**

2-05 365 39170 4.1 1606 3.5 1306

***Incredible genomic transmitter**

AI Sons include: Expedite & Expectant

4th Dam:

View-Home Mrdian Iowa-ET

VG-86 VVV+V DOM

2-02 365 35670 3.8 1342 3.3 1166

5th Dam: Pine-Tree 2149Robst 4846-ET

VG-87 EEV+V DOM

2-04 365 32001 4.7 1520 3.4 1097

***AI Sons include Monterey & Powerball-P**

6th Dam: Pine-Tree Zenith Sheen

VG-87 VV+VV DOM

1-11 365 27883 3.9 1092 3.0 855

7th Dam: Pine-Tree Martha Sheen-ET

VG-86 VV+VV DOM

1-11 365 31210 4.2 1305 3.1 968

8th Dam: Pine-Tree Missy Martha-ET

VG-86 VVV+V DOM

2-02 365 34730 3.6 1266 3.1 1070

9th Dam: Wesswood-HC Rudy Missy-ET

EX-92,3E EEEEE GMD-DOM

4-11 365 40880 4.1 1665 3.4 1385

Lifetime 119610 4.1 4885 3.4 4031

***Global Cow of the Year 2014**

10th Dam: Wesswood Elton Mimi

EX-90 EEEEE GMD-DOM

3-05 365 35380 3.3 1160 3.0 1054

11th Dam: Wesswood Mandingo Ivy

VG-87 VEEVV

6-05 365 36330 3.6 1305 2.8 1018

Lifetime 144060 3.4 4933 2.9 4139

12th Dam: Wesswood Astro Matt Ester

VG-87 VEVV GMD-DOM

6-08 365 31860 3.5 1125 2.9 921

Lifetime 140110 3.6 5029 3.0 4158

13th Dam: Wesswood Bell Claudette

VG-87 GMD-DOM

8-04 365 38150 3.8 1443 2.8 1064

Lifetime 280980 3.6 9997 2.9 8092

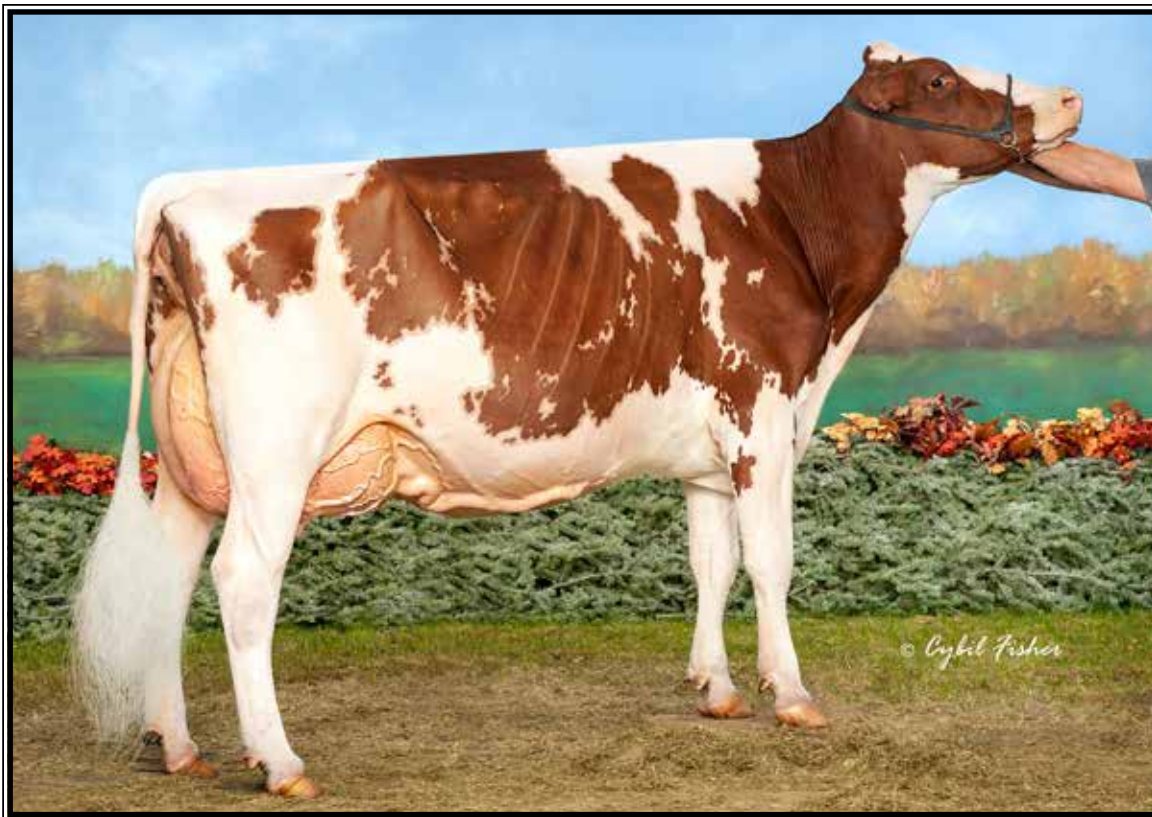

Roll-N-View Aw Altitude-RED EX-94 EEEEE

**Grand Champion New York Spring Jr Show 2022*

(Dam of Lot 130)

LOT 130

Savage-Leigh Refresh-RED

3234626836 99%RHA-I

Born 6/5/21

Fresh 3/21/23

**Fancy Summer Jr 2 for 2023!*

Chip Savage
8728 Dollyhyde Rd
Union Bridge, MD 21791
301-676-8591

Raspberry Revere-RED-ET
3204145346 4/23 PTA +2206GTPI
+218M +2F +7P +1.0PL +.1DPR
+2.42T +2.22UDC +1.26FLC 80%R
Unstopabull-RED X EX-92 Bailey

Roll-N-View Aw Altitude-RED
5-05 EX-94 EEEEE 3130799990
1-08 323 17380 3.5 602 3.3 566
2-08 286 26660 3.4 910 3.0 790

Sire: Luck-E Awesome-RED
(Pictured above)
** 1st Aged Cow NY Spring Show 2022*
** Grand Champion New York Spring Jr Show 2022*
** 3rd 5yr-old WDE R&W Show 2021*

9th Dam: D-R-A August
EX-96,4E EEEEE DOM
8-05 365 27460 4.3 1187 3.2 871
Lifetime 190200 4.4 8281 3.3 4457
**Nom. All-American Aged Cow 1986*
**All-Wisconsin Aged Cow 1987*
10th Dam & 11th Dam also EX cows!

2nd Dam:
Roll-N-View Olypn Abba-ET*RC
GP-83, VG-MS

3rd Dam: Ms Angels Abra-ET
X-90,2E EEEVE
2-03 365 25170 4.4 1106 3.8 948

4th Dam: Ms Apples Angel
EX-94,2E EEEEE
6-00 365 44410 4.0 1771 3.5 1564
Lifetime 131230 4.0 5204 3.5 4655

Sisters include:
Miss Apple Snapple-RED EX-96
**Un. All-American R&W 4yr-old 2017*
Ms Candy Apple-RED EX-94
**Un. All-American 4yr-old 2013*
Ms Delicious Apple-RED EX-94
**Red Impact Cow of the Year 2019*

5th Dam: (Pictured w/ Lot 12)
KHW Regiment Apple-RED-ET
EX-96,4E EEEEE DOM
4-01 365 35750 4.7 1682 3.7 1314
Lifetime 240640 4.7 11394 3.7 9013
-Unanimous All-Am Jr 2yr-old 2006
-All-American R&W Jr 2yr-old 2006
-HHM All-American Jr 3yr-old 2007
-Nom. A-A & R. All-Can 5yr-old 2009
-All-Am R&W Aged Cow 2011
-SIM Global Glamour Sale Topper
**Maternal sister to Advent-RED*

6th Dam:
Kamps-Hollow Altitude-ET
EX-95,2E EEEEE DOM
7-00 365 39690 4.7 1849 3.5 1385
Lifetime 144460 4.4 6295 3.7 5288

7th Dam: Clover-Mist Alisha-ET
EX-93,3E EEEEE DOM
8-07 365 36920 4.2 1553 3.4 1258
Lifetime 226470 4.7 10659 3.6 8149

8th Dam:
Clover-Mist Augy Star-ET*RC
EX-94,4E EEEEE DOM
7-10 365 43140 5.0 2136 3.3 1421
Lifetime 206250 4.7 9793 3.5 7187



Refresh's beautiful mammary!



**Golden-Rose Abs Ginger-ET*RC
EX-94,2E EEEEE**

4-01 365 33980 4.4 1497 3.4 1158
(3rd Dam of Lot 131)



**Golden-Rose Barbritzi B-RED
EX-90, 93-MS**

4-01 365 33980 4.4 1497 3.4 1158
(2nd Dam of Lot 131)

LOT 131 #1981

Furnace-Hill Al Ruby-RED-ET

3216907638 99%RHA-I
Born 7/23/20

Fresh 2/18/23

-April test- 58 lbs 3.7%F 3.3%P
SCC 33,000

Joel Heisey

222 Old Mill Rd
Newmanstown, PA 17073
717-949-3211

Farnear Altitude-RED-ET

3128013348 12/22 PTA +2207GTPI
+150M +10F +.04% +15P +2.97SCS
+3.16T +2.73UDC +1.50FLC 98%R
Arvis X EX-96,2E All-Am McCutchen

Ms Golden-Rose Ruby-RED-ET

3-11 GP-84 ++G+V 3143596869
2-05 305 18280 4.5 815 3.7 679
3-08 340 22030 4.1 909 3.7 828
Sire: Dymentholm Mr App Avalanche

2nd Dam: (Pictured above)

**Golden-Rose Barbritzi B-RED
EX-90 VE+VE**
2-03 365 23030 5.8 1332 4.5 1028
*20th generation EX!

3rd Dam: (Pictured above)

**Golden-Rose Abs Ginger-ET
EX-94,2E EEEEE**
4-01 365 33980 4.4 1497 3.4 1158
Lifetime 126440 4.2 5298 3.4 4307

4th Dam:

**Golden-Rose Goldrush-ET
EX-93,2E EEVVE**
6-09 305 39900 4.8 1928 3.5 1392
Lifetime 194239 4.6 8876 3.6 7026

5th Dam: Golden-Rose Shott Royal-ET

EX-91,2E EEEVV
3-11 305 35640 3.2 1158 3.1 1108
Lifetime 229200 3.6 8301 3.2 7421

6th Dam: Oakfield Pronto Ritzi

EX-93,2E EEEEE
3-01 365 36752 3.5 1286 3.1 1138
Lifetime 1177360 3.5 6211 3.3 5797

7th Dam: Castleholm Dund Rhapsody-ET

EX-90 VEVVE
2-01 365 28850 3.0 859 3.0 857

8th Dam: Astrahoe Stormatic Radiant

EX-91,2E EEEVV GMD
5-02 365 49840 4.2 2087 2.9 1443
Lifetime 130530 4.0 5182 3.4 4167

9th Dam: Astrahoe LJ Rosa Rebel-ET

EX-92,2E EEEVV
7-05 365 48580 4.2 2021 3.0 1468
Lifetime 110960 3.9 4326 3.2 3529

10th Dam: Pinehurst Royal Rosa-ET

EX-91,2E EEEEE
3-10 365 41400 3.3 1358 2.8 1145
Lifetime 115400 3.5 4073 3.1 3593

11th thru 20th Dams ALL EX cows!

21st Dam:

Audrey Posch EX-93,2E EEEE GMD
Lifetime 180339 3.8 6775

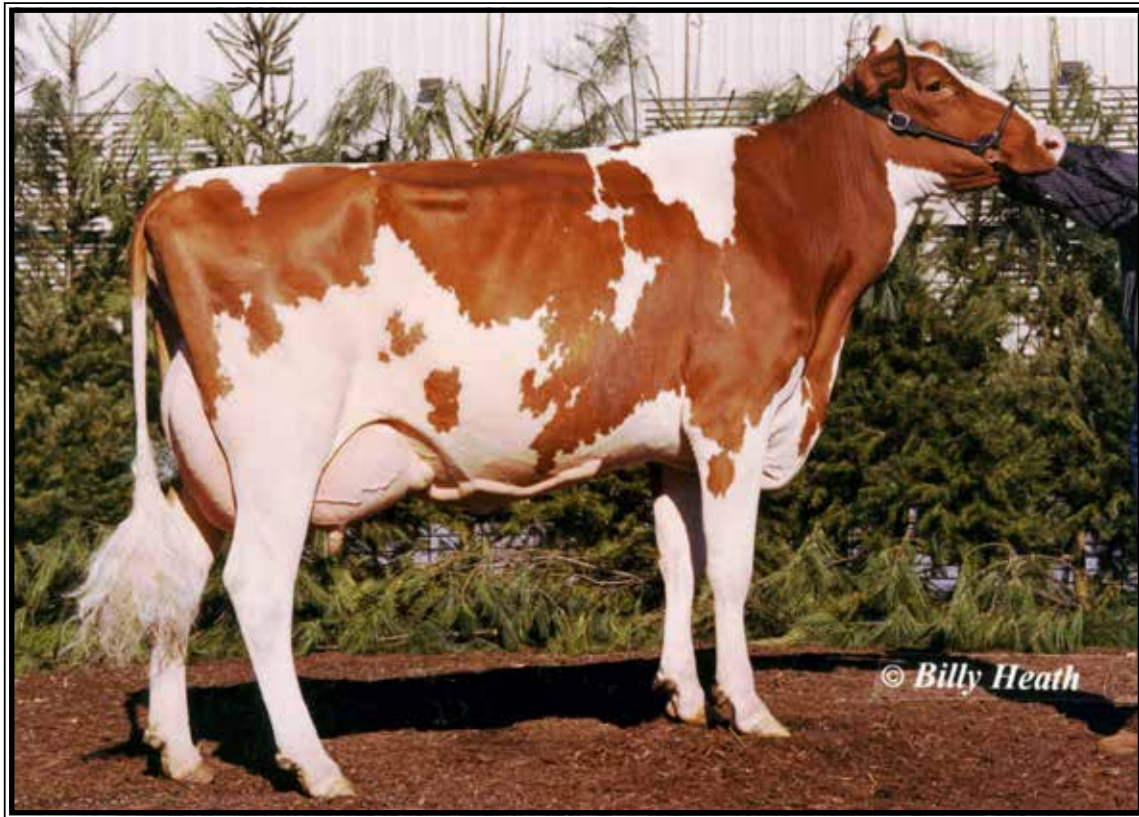

Windsor-Manor Rubn Romanc-RED-ET EX-93.2E EEEEE GMD

* Res. All-American R&W Sr. 2 Year Old 2009

(4th Dam of Lot 132)

LOT 132 #15

Ms Vossmon Analyst Remi-RED

3209480861 99%RHA-I

Born 6/15/22

Norman Voss, Jr & Frank Fleetwood

3065 Blackiston Rd

Clayton, DE 19938

302-242-2330

Mr Affection Analyst-RED-ET

3136496608 12/22 PTA +1881GTPI

+2.71T +2.38UDC +1.66FLC 81%R

Unstopabull-RED X EX-94 Byway

Welk-Acres DB Rachael-RED

2-02 GP-81 ++GG+ 3209480851

-milking in 1st lactation

Sire: Mr D Apple Diamondback*RC

11th Dam:

Burket-Falls Magnetic Susette EX-90 GMD
8-02 365 31336 3.4 106 2.6 819

12th Dam:

Burket-Falls Elevation Sophia EX-93.4E GMD
8-01 365 27799 4.2 1177 2.9 806
Lifetime 241534 4.1 10022F

2nd Dam:

Oakfield US Ramona-RED-ET VG-87 VVVEV

3rd Dam:

Windy-Knoll-View Rejoyc-RED EX-91 EEVEE

3-02 352 26440 3.9 1042 3.3 883

4th Dam: (Pictured above)

Windsor-Manor Romanc-Red-ET EX-93.2E EEEEE GMD

4-05 365 41150 4.4 1809 3.2 1238

6-06 365 41360 4.2 1726 2.9 1213

• Res. All-American R&W Sr. 2 Year Old 2009

Sisters to Romanc:

Windsor-Manor Rosey-Red VG-89

• Nom. All-American R&W Jr. 2 Yr Old 2008

Windsor-Manor Rosebud-Red-ET EX-90

• Nom. All-American R&W Spring Yrlg. 2007

Windsor-Manor Reva-Red-ET EX-94.3E

5th Dam:

Windsor-Manor Rubn Ruby-RED

EX-94.4E EEEEE

7-00 365 37290 3.4 1252 3.1 1143

Lifetime 214230 3.4 7265 3.2 6842

*5 daus. Nominated All-American!

*1st Jr 3yr-old R&W E. Nat'l '03

6th Dam:

Windsor-Manor Kemview Reddy *RC VG-85

1-11 365 20190 4.6 931 3.4 690

7th Dam:

MD-Gaywinds Factor Kris-RED VG-85

1-11 365 20360 4.4 898 3.3 674

8th Dam:

Peaceful-Meadows Kristen-ET VG-85

2-06 296 20020 3.7 746 2.9 579

9th Dam:

Dream & Do Cleitus Kasey

EX-91, EX-MS GMD-DOM

4-08 365 36960 4.8 1783 3.2 1178

Lifetime 111750 4.7 5197 3.3 3681

10th Dam:

Burket-Falls Scenic-ET *RC

VG-87, VG-MS DOM



**Stunning Corvette Google-ET
EX-93 EEEEE**

**Res. All-American 4yr-old 2019
(Dam of Lot 133)*



**Savage-Leigh Golden Girl-ET
EX-92,2E EEVVE**

**Res. All-American Milking Yearling 2014
(2nd Dam of Lot 133)*

LOT 133 #89850

KC-Lund-View Select Glo-ET

3203289850 99%RHA-I
Born 3/20/21

**Due 7/20/23 to
507HO12587 Diamondback*RC**

***Potential 6th generation EX**

Bill Lund

1199 Prairie Drive
Norwalk, OH 44857
419-668-6393

Avant-Garde Unix Select-ET

3149135073 4/23 PTA +2250GTPI
+22F +3.02T +2.37UDC +.70FLC
Unix X EX-95,2E McCutchen

Stunning Corvette Google-ET

4-08 EX-93 EEEEE 3127943800
2-01 305 18140 4.3 771 3.4 613
4-02 305 28210 3.7 1041 3.4 961
5-05 299 24320 4.4 1074 3.6 886
Sire: Sonnek GC Corvette-ET
(Pictured above)

**Res. All-American 4yr-old 2019
2nd 4yr-old WDE 2019

2nd Dam: (Pictured above)

**Savage-Leigh Golden Girl-ET
EX-92,2E EEVVE**
5-07 365 43750 3.6 1591 3.2 1415
Lifetime 130110 4.0 5231 3.5 4496
**Res. All-Am Milking Yrlng 2014
2nd Milking Yearling WDE 2014

3rd Dam:

**Savage-Leigh Leona-ET
EX-96,2E EEEEE GMD**
5-05 365 42050 4.3 1796 3.4 1422
7-01 365 37060 4.5 1679 3.1 1160
Lifetime 219870 4.2 9160 3.3 1102
**Nom. All-Am 125,000 lb Cow 2013 & 2014
*Res. All-Am 125,000 lb Cow 2012
*Nom. All-Am & All-Can 5yr-old 2010
HHM All-American Jr 2yr-old 2007

4th Dam:

**Savage-Leigh Licorice-ET
EX-92 EEVVE GMD-DOM**
4-02 365 51220 4.3 2179 3.1 1596
*1st MD Milk & 2nd MD fat
Lifetime 113740 4.4 4968 3.2 3643
**HM All-American 5yr-old 2006*

5th Dam:

**Savage-Leigh Bellwood Linda
EX-92,2E EEEEE GMD-DOM**
2-10 365 40240 5.8 2349 3.6 1434
*2nd Nat Fat
Lifetime 126760 5.2 6576 3.4 4317
**Nom. Global Cow of the Year 2005
Nom. All-American Jr 3yr-old 1999

6th Dam:

**Savage-Leigh Star Linda-ET
VG-87, EX-MS GMD**
2-02 365 30980 4.0 1236 3.1 952

7th Dam:

**Savage-Leigh Glenview Linda
EX-90 GMD**
6-08 365 41820 4.6 1936 3.0 1247
Lifetime 150300 4.4 6636 3.2 4813