

GTP TYPE SALE

15th Edition

Friday, April 14, 2023

11:00 AM

Leola, PA (Lancaster Co.)



HOLSTEIN ASSOCIATION TERMS AND CONDITIONS FOR PUBLIC SALES

EFFECTIVE MARCH 2, 1996 - Amended October 1, 1997, June 28, 2000, June 23, 2002, and March 26, 2010

TERMS: The terms of the sale are cash unless arrangements are made prior to the sale or are printed in the sale catalog. Only when the above conditions are met will the buyer be entitled to the warranties listed below. In no case will animals be released unless settlement is made with the clerk of the sale.

RESPONSIBILITY: The seller, buyer, and manager of this sale are obligated to comply with the provisions of these terms and conditions.

EXPORT SALES: Buyer assumes all responsibility for health tests required by the importing country.

BIDS: The highest bidder is the buyer. Bidding parties or their agents are responsible for all bids placed. Every animal or lot presented for bidding is pledged to absolute sale. In case of dispute, the animal or lot will again be put up for advance bids, and if there is no advance bid, the animal or lot will be sold to the person the auctioneer accepted the last bid from. In case two or more claim the bid, the auctioneer will indicate the party whose bid he recognized. Other claimants will be given an opportunity to increase the bid and bidding will be restricted to the two or more claimants.

BY-BIDDING: Bidding directly or indirectly by the sole owner of any animal or lot is prohibited unless the intention to bid is disclosed specific to each animal in the catalog and announced when the animal enters the ring. Bidding by any member of a partnership, syndicate, or other entity having an ownership interest in an animal or lot is permitted.

TRANSFER OF OWNERSHIP: For all Registered HolsteinsSM, the transfer of ownership to the buyer will be recorded on the records of Holstein Association USA and a certificate of registration showing that transfer of ownership will be provided to the buyer free of charge. For embryos, the transfer of ownership to the buyer will be recorded on the records of Holstein Association USA free of charge to the buyer.

RISK: All animals located at sale site are at the purchaser's risk as soon as struck off, but will be cared for free of charge for a maximum of 24 hours following the end of the sale.

WARRANTIES:

- 1) Each consignor warrants clear title to the animal or lot, and the right to sell same.
- 2) To the best of the seller's knowledge, each animal is sound and healthy in every respect and embryos have been recovered, processed, frozen, transferred and graded in keeping with IETS recommendations unless otherwise noted in the catalog or announced from the auction stand. Every precaution will be taken to represent the physical condition of each lot exactly as is known. Examination of all purchases should be made immediately after the purchase and before the close of the sale, and if found not to be as represented, complaint must be reported to the sale management before the close of the sale. In the event no complaint is filed, it is understood that the buyer assumes full ownership in the case of animals at sale site together with all risks, after which no representations of the seller can be challenged through the sale management. Heifers that never calved are in no way guaranteed as to the condition of their udders following calving.
- 3) **Breeding Warranty**
The seller guarantees all animals to be breeders, but not beyond the purchase price, with the following understanding:
 - a. Males - Should any bull after reaching the age of fourteen months fail to prove a breeder after being used for two months on cows or heifers known to be breeders, the matter shall be reported in writing to the seller within three months of the sale date. The report must include the animal's examination record, a written statement of treatment, and a statement of the animals' inability to breed,

by a licensed veterinarian. The seller has the option to refund the purchase price or make other settlement that is satisfactory to the buyer. In either case the rights of ownership of the animal return to the seller. The seller makes no guarantees with respect to the ability to freeze semen.

- b. Females - All females are guaranteed to be breeders with the exception of:
 1. Cows over 7 years of age when sold;
 2. Cows and/or heifers carrying a pregnancy that is the result of an embryo transfer.

Report of a non-breeder must occur in writing within 3 months of the date of sale or before the animal reaches 21 months of age and must be submitted to the seller. The report must include the animal's examination record, a written statement of treatment, and a statement of the animals' inability to breed, by a licensed veterinarian. The seller has the option to refund the purchase price or make other settlement that is satisfactory to the buyer. In either case the rights of ownership of the animal return to the seller.

Females bred when sold and pronounced in calf are presumed to be pregnant but pregnancy is not guaranteed unless so announced. The seller makes no warranty that pregnant cows will deliver calves or that they will carry calves full term.

- c. If, after the sale, embryos or oocytes are recovered from a female or an attempt is made to superovulate her, this negates the breeding warranty unless there is a separate written agreement between buyer and seller.

SHIPPING: Assistance will be given in arranging shipping of the animals after the sale. All costs, risks and responsibility will be borne by the purchaser.

PEDIGREE INFORMATION: All production, classification, type and production summaries are current. Only information recorded on Holstein Association USA pedigrees is used. Any production or classification records supplied by the seller or consignor will be properly identified as provided by owner. Records in progress are identified as such.

GENOMIC INFORMATION: If genomic information on the animal or embryo is available, it must be dated and disclosed at or before the time of sale.

EMBRYO TRANSFER: All registered animals that have resulted from embryo transfer are identified with one of the following suffixes in the name: ET, ETS (from split embryo), or ETN (from nuclear transfer). If unregistered, the appropriate technology will be identified. Donor dams are identified.

HEALTH WARRANTY: The seller will provide an official health certificate to the buyer for each animal showing the results of all health tests made in preparation for this sale as required by the state where the cattle reside. Other health tests completed for this sale will be disclosed.

ERRORS: The material in this catalog has been carefully edited. If any errors or omissions are discovered, they will be announced. Such announcements take precedence over that printed in this catalog.

ACCIDENT: The sale management, the consignors, and the owner of the grounds will not be responsible in any case for the condition of the grounds or the behavior of the animals and disclaim any liability in the event of personal accident or property loss.

LIMITATIONS OF WARRANTIES: Warranties contained herein, unless terminated earlier, will cease upon the resale of an animal.

GTPI~TYPE SALE 15TH EDITION

Friday, April 14, 2023 @ 11:00am

Landis-MRK Barn, Leola, PA (Lancaster Co.)

(GPS address: 3888 Oregon Pike, Leola)

*View updates and photos on sale co-managers Facebook pages or cowbuyer.com



*View/bid online in Real Time
at www.cowbuyer.com*

*Bidders must pre-register & be pre-approved.

*Contact Aaron Tompkins if you need assistance at 336-363-4639

Sales Staff

Bob Landis.....717-413-1232

Don Welk.....717-575-4700

Matt Zimmerman..717-222-0101

Mike Garrow..... 518-219-2909

Jeff Peifer..... 717-371-3003

Daniel Brandt.....717-821-1238

-pedigrees

Chris Hill.....202-255-7907

-auctioneer License # AU-005197

Katie Schultz..... 717-543-7883

-cowbuyer rep.

Sale Clerks: Kayla Brandt 573-453-8021 & Kris Mase

~Fitting by Quinn Dunn, Joan Seidel, Ben Zeller, Leon Lapp, Mark Brandt and Jordan Zimmerman~

Lodging: Hampton Inn 717-299-1200, 545 Greenfield Rd, Lancaster, PA 17601

***Note: All animals given recent 10-way booster**

Terms of Sale: Cash or good check sale day. Make checks payable to 'Daniel Brandt Pedigrees'. Paypal also accepted. For any special terms, buyer must contact sale manager before the sale. Cattle purchased by an agent or a member of the sale staff on buyers behalf should be settled for by priority mail payment. Buyers assume all liability on purchase. Choices are 35% down sale day with balance due at calf pickup when the youngest calf is 4 months of age. Buyer is subject to a \$5 per day charge after youngest calf reaches four months of age. Shipping costs on embryo purchases are the responsibility of the buyer.

Directions: (GPS address: 3888 Oregon Pike, Leola) Landis-MRK Sale Barn is along Rte. 272 five miles north of Rte. 30/283 or 1 mile south of Rte. 772.

Sale Co-Managers

Daniel Brandt
PEDIGREES & MARKETING



167 Valley Lane, Annville, PA 17003

Ph: 717-821-1238

E-mail: brandtfive@comcast.net



MARKETING

If It's A "Cow Thing" We Do It!!

—Bob & Janice Landis—

915 VALLEY ROAD • LANCASTER, PA. 17601

PH: 717.413.1232

EMAIL: LANDISMARKETING@AOL.COM

~Section 1 - Genomics~
(Lots 1-17)



NOTE: Lots 1-17 will sell at the start of the sale in catalog order.

BGP Slmdnk Iowa 4975 Ewl-ET VG-86 +UU+U

2-05 365 39170 4.1 1606 3.5 1306
(3rd Dam of Lot 1)

**LOT 1
IVF Session**

**Buyer is purchasing rights to control the next IVF session(s). Buyer is guaranteed IVF sessions until a minimum of 8 #1 or #2 IVF embryos are produced. Embryo grades are determined at the time of transfer if fresh embryos or at time of freezing if freezing is requested by buyer. Buyer keeps all resulting embryos from these controlled IVF sessions. Buyer is responsible for all costs of the aspiration and mating sire decisions.*

Dam of IVF Session:

Melon-Patch Gdy Elevate-ET

3243114792 99%RHA-I
Born 2/19/22 2/23 PTA +3077GTPI
+1655M +.14% +106F +.07% +71P
+1103NMS\$ +5.7PL -.9DPR 2.71SCS
+1.58T +1.73UDC -.30FLC
+300FE +.1FI 2.6%SCE +1121CMS\$
A2/A2 AB

***Donor Dam**

**-Flushed one time conventional w/
9-#1, 1-#2 & 1-#3**

***Never IVF'd**

Furnace-Hill Holsteins

480 Schaeffer Rd
Lebanon, PA 17042
717-821-0886

RMD-Dotterer SSI Gameday-ET

3205704153 12/22 PTA +2986GTPI
+809M +.27% +110F +.07% +45P
+1033NMS\$ +5.9PL -.3DPR 2.61SCS
+1.57T +1.44UDC +.32FLC 81%R
Big Al X GP-83 Blowtorch

Furnace-Hill Big Eve-ET

3-00 GP-81 VV+GG 144888483
12/22 PTA +2914GTPI +1786M
+.11% +100F +67P +909NMS\$
+2.2PL +1.53T +1.78UDC
2-05 305 35430 4.3 1522 3.5 1247
Sire: S-S-I Delroy Biggelo-ET

3rd Dam: (Pictured above)
BGP Slmdnk Iowa 4975 Ewl-ET
VG-86 +VV+V
2-05 365 39170 4.1 1606 3.5 1306
***Incredible genomic transmitter**
AI Sons include: Expedite & Expectant

4th Dam:
View-Home Mrdian Iowa-ET
VG-86 VVV+V DOM
2-02 365 35670 3.8 1342 3.3 1166

5th Dam: Pine-Tree 2149Robst 4846-ET
VG-87 EEV+V DOM
2-04 365 32001 4.7 1520 3.4 1097

***AI Sons include Monterey & Powerball-P**

6th Dam: Pine-Tree Zenith Sheen
VG-87 VV+VV DOM
1-11 365 27883 3.9 1092 3.0 855

7th Dam: Pine-Tree Martha Sheen-ET
VG-86 VV+VV DOM
1-11 365 31210 4.2 1305 3.1 968

8th Dam: Pine-Tree Missy Martha-ET
VG-86 VVV+V DOM
2-02 365 34730 3.6 1266 3.1 1070

9th Dam: Wesswood-HC Rudy Missy-ET
EX-92,3E EEEEE GMD-DOM
4-11 365 40880 4.1 1665 3.4 1385
Lifetime 119610 4.1 4885 3.4 4031
***Global Cow of the Year 2014**

10th Dam: Wesswood Elton Mimi
EX-90 EEEEE GMD-DOM
3-05 365 35380 3.3 1160 3.0 1054

11th Dam: Wesswood Mandingo Ivy
VG-87 VEEVV
6-05 365 36330 3.6 1305 2.8 1018
Lifetime 144060 3.4 4933 2.9 4139

12th Dam: Wesswood Astro Matt Ester
VG-87 VEVV GMD-DOM
6-08 365 31860 3.5 1125 2.9 921
Lifetime 140110 3.6 5029 3.0 4158

13th Dam: Wesswood Bell Claudette
VG-87 GMD-DOM
8-04 365 38150 3.8 1443 2.8 1064
Lifetime 280980 3.6 9997 2.9 8092



Pine-Tree Era Achie 7593-ET GP-82

1-10 365 35130 5.0 1758 3.3 1150

(3rd Dam of Lot 2)

LOT 2 IVF Session

**Buyer is purchasing rights to control the next IVF session(s). Buyer is guaranteed IVF sessions until a minimum of 8 #1 or #2 IVF embryos are produced. Embryo grades are determined at the time of transfer if fresh embryos or at time of freezing if freezing is requested by buyer. Buyer keeps all resulting embryos from these controlled IVF sessions. Buyer is responsible for all costs of the aspiration and mating sire decisions.*

Dam of IVF Session:

T-Spruce F Bite 18758-ET

3251843928 99%RHA-I
Born 6/2/22 12/22 PTA +3031GTPI
+1346M +.23% +123F +.03% +52P
+1177NMS +5.9PL -.7DPR 2.78SCS
+.63T +1.34UDC +.62FLC
+326FE +.2FI 1.8%SCE +1196CMS
A1/A2 AE +1231DWP\$

**Housed at Budjon Farms, WI*

Bovine Genomic Partners

11628 Old Belding Rd NE
Belding, MI 48809
616-822-0101

T-Spruce G Frost Bite-ET

3220234128 12/22 PTA +3055GTPI
+1700M +.14% +106F +.06% +70P
+1242NMS +6.5PL +.5DPR 2.78SCS
+.07T +.80UDC -.20FLC 78%R
Granada X GP-83 DOM Lionel

Pine-Tree 7593 Hero 8588-ET

3210258018 12/22 PTA +2825GTPI
+666M +113F +36P +1002NMS +5.4PL
+.33T +.85UDC +.08FLC
Sire: Pine-Tree Heroic-ET
*8 daughters over +3000GTPI
*11 daughters over +1100NMS

3rd Dam: (Pictured above)
Pine-Tree Era Achie 7593-ET GP-82
1-10 365 35130 5.0 1758 3.1 1084
3-05 226 28420 4.8 1359 3.5 992
*60+ offspring over +1000NMS

Maternal sister:

Sandy-Valley Eternity-ET EX-92 DOM
Former #1 GTPI Cow of the Breed

4th Dam:

Sandy-Valley Morgan Era-ET
GP-83 +G+V+ GMD-DOM
2-02 365 34790 4.2 1450 3.6 1258

5th Dam:

Sandy-Valley RBS Emerald-ET
VG-88 EEVVV GMD
3-11 348 42010 4.2 1771 3.1 1316
Lifetime 184897 4.1 7552 3.2 5988

Maternal sister:

Sandy-Valley Robust Ruby-ET EX-90
**Dam of 'Rubicon'*

6th Dam: VG-87 VV+VV DOM
2-00 365 39130 3.3 1301 3.0 1175

7th Dam: EX-90 EEVEV
2-02 365 44790 3.6 1607 2.9 1294

8th Dam: VG-87, VG-MS GMD
2-03 365 35110 3.7 1310 3.1 1095

9th Dam: VG-89, VG-MS GMD-DOM
2-04 365 36210 4.4 1605 3.2 1154

10th Dam: VG-87, VG-MS DOM
2-04 365 32682 3.6 1163 3.2 1059

11th Dam:

Regancrest Tesk Della
EX-90 VEVEE GMD-DOM
5-11 365 35510 3.5 1234 3.2 1134
**Nom. Global Cow of the Year 2006*

12th Dam:

Snow-N Denises Della
EX-95,2E GMD-DOM
7-06 365 35610 4.0 1431 2.9 1035

13th Dam: Snow-N Dorys Denise
EX-90,2E EX-MS GMD-DOM
5-09 365 33350 3.8 1256 3.1 1038



AOT Jared Haskel-ET VG-85 +U+UU

2-11 301 33760 4.0 1366 3.4 1151

(2nd Dam of Lot 3)

LOT 3 #27048

AOT Hooded-ET

3234747122 99%RHA-I HH5
Born 5/5/22 12/22 PTA +3006GTPI
+1011M +.21% +99F +.10% +59P
+1091NM\$ +5.8PL +.1DPR 2.77SCS
+1.47T +1.40UDC +.44FLC
+293FE +.8FI 1.4%SCE +1114CMS
A2/A2 BB

AOT Genetics

28 Coons Rd
Valley Falls, NY 12185
Tom Kugler 518-366-3901
David King 315-212-0032

S-S-I Revltn Sensational-ET

3215097839 12/22 PTA +2852GTPI
+1182M +6.1PL -.7DPR 2.68SCS
+1.09T +1.32UDC +.16FLC 78%R
Revelation X GP-82 Renegade

AOT Lariat Hidden-ET

3214487862 12/22 PTA +2913GTPI
+1213M +94F +58P +841NM\$ +2.8PL
+2.28TT +1.76UDC +.55FLC
Sire: Ri-Val-Re Lariat-ET
AI son: Upswing Daugh +3004GTPI

2nd Dam: (Pictured above)

**AOT Jared Haskel-ET
VG-85 +V+VV**
2-00 278 26070 4.0 1054 3.4 893
2-11 301 33760 4.0 1366 3.4 1151

**3rd Dam: Cookiecutter Dta Habitan-ET
EX-90 EVVVE DOM**

2-04 365 36280 4.7 1706 3.3 1214

**4th Dam: Cookiecutter Day Haley-ET
VG-88 VEVVE DOM**

2-00 365 35140 3.9 1379 3.4 1192

**5th Dam: Cookiecutter Mom Halo-ET
2-09 VG-88 VV+VE DOM**

2-00 365 35280 5.2 1819 3.7 1304

**Global Impact Cow of the Year 2019!*

**6th Dam: Cookiecutter Gld Holler-ET
VG-88 VVV+E DOM**

2-03 365 40730 3.5 1410 3.1 1249

**Nom. Int'l Cow of the Year 2016*

**7th Dam: Ms Kings-Rnsm Champ Haley-ET
EX-90 EEVVE GMD-DOM**

3-11 365 43690 3.7 1625 3.1 1357

**8th Dam: Regancrest-JDV Hanna-ET
EX-90 EEVVE**

4-07 365 45110 4.3 1922 3.2 1449

**9th Dam: Long-Haven Rudolph Dee-ET
EX-90,2E EVVVE GMD-DOM**

2-11 365 32720 4.8 1565 3.8 1252

Lifetime 166900 4.3 7099 3.5 5884

**10th Dam: Regancrest Elton Disrael-ET
VG-88 EX-MS DOM**

2-04 365 33617 4.5 1499 3.5 1169

Full brother: 7HO5157 Durham

**11th Dam: Snow-N Denises Dellia
EX-95,2E EEEEE GMD-DOM**

6-00 365 35230 4.0 1425 3.0 1049

Lifetime 180240 3.9 7108 3.2 5723

**Dam of sires 'Durham' & 'Dundee'*

**12th Dam: Snow-N Dorys Denise
EX-90,2E EX-MS GMD-DOM**

5-09 365 33350 3.8 1256 3.1 1038

Lifetime 114010 3.6 4153 3.2 3649

*Sells in absentia



Pen-Col Silver Mist-ET EX-90 EE+VE
(4th Dam of Lot 4)

LOT 4 #12685

AOT Overdo Marge-ET

3257294966 99%RHA-I
Born 9/8/22 12/22 PTA +3001GTPI
+555M +.30% +106F +.11% +48P
+982NMS +4.7PL +.5DPR 2.75SCS
+1.43T +1.66UDC +1.03FLC
+259FE +.9FI 1.9%SCE +1003CMS
A1/A2 BB

AOT Genetics

28 Coons Rd
Valley Falls, NY 12185
Tom Kugler 518-366-3901
David King 315-212-0032

Ladys-Manor Overdo-T

3214324420 12/22 PTA +3079GTPI
+598M +.34% +119F +.10% +46P
+1059NMS +5.1PL +.6DPR 2.67SCS
+1.50T +2.07UDC +1.07FLC 79%R
Highjump X VG-85 DOM Granite

AOT Supercharge Masha-ET

3214488872 12/22 PTA +2804GTPI
+724M +75F +37P +872NMS +5.5PL
+1.15T +1.66UDC +.85FLC
-Due 8/23/23
Sire: Sandy-Valley Supercharge-ET

2nd Dam:

AOT Bundle Mahlia-ET
VG-85 V++GV
-Fresh 1/11/22 & looks great!

3rd Dam: AOT Pinnacle Mindy-ET
2-02 270 22600 4.5 1024 3.6 824

4th Dam: (Pictured above)
Pen-Col Silver Mist-ET
EX-90 EE+VE

5th Dam: Pen-Col SS Mindy-ET
VG-86 VV+VV DOM
2-08 115 9870 4.0 390 3.0 300 inc.

6th Dam: Pen-Col Bookem Mia-ET
EX-90,2E VVVVE
3-05 365 36000 2.7 962 3.4 1230
Lifetime 162250 3.3 5350 3.4 5578

7th Dam: Ms Gold-N-Oaks Maybaline-ET
VG-88 EVVVV DOM
2-08 305 28860 3.7 1072 3.4 989

8th Dam Gold-N-Oaks S Marbella-ET
2-08 VG-89 EVEVE GMD-DOM
2-00 365 31580 4.2 1321 3.2 1008

9th Dam: Gold-N-Oaks Morty Malibu-ET
EX-94,2E EEEEE
1-11 365 31260 4.5 1420 3.2 989
Lifetime 113940 4.2 4731 3.1 3515

10th Dam: Gold-N-Oaks Marshl Cinda-ET
VG-87 EEV+V
3-06 365 41950 4.1 1720 3.3 1383
Lifetime 160480 4.3 6913 3.5 5587

11th Dam: Gold-N-Oaks Bosco Cinnamon
EX-92,2E EEEEE GMD-DOM
5-03 350 41550 4.8 1993 3.0 1243
Lifetime 116800 4.2 4921 3.2 3753

12th Dam: Gold-N-Oaks Duster Cindy
VG-88 EEEVV GMD-DOM
3-03 365 41700 4.3 1774 3.1 1299
Lifetime 112960 4.1 4642 3. 3754

13th Dam: Gold-N-Oaks Melwood Cinder
VG-89 EEEVV GMD
3-02 365 37090 3.4 1243 3.0 1131

14th Dam: VG-85; 15th Dam: VG-86

*Sells in absentia



S-S-I Doc Have Not 8784-ET EX-95 EEEEE

**Sold for \$1.925 million in package! *Res. All-American 4yr-old 2022
(Same family as Lots 5 & 6)*

LOT 5 #15264

Fly-Higher Peno Maynot-ET

3245698998 99%RHA-I
Born 3/22/22 12/22 PTA +2984GTPI
+2277M +.13% +126F +.01% +75P
+1041NMS +3.2PL -1.1DPR 2.99SCS
+.64T +.57UDC -.29FLC
+329FE -.3FI 1.7%SCE +1044CMS
A2/A2 AA

*Sells in absentia

Same family as: (Pictured above)

S-S-I Doc Have Not 8784-ET EX-95

3-06 297 33720 3.6 1218 3.3 1107

**Res. All-American 4yr-old 2022*

**Sold as a pkg for \$1,925 million in
Duckett Summer Selections Sale II, 2022*

Fly-Higher Holsteins LLC

28 Coons Rd
Valley Falls, NY 12185
Tom Kugler 518-366-3901

Progenesis Jalapeno-ET

13807753C 12/22 PTA +2998GTPI
+1615M +.17% +112F +.07% +70P
+1049NMS +4.2PL -.5DPR 2.77SCS
+1.07T +1.04UDC -.38FLC 78%R
Highjump X Spectre

Fly-Higher Alphabet Moony-ET

3218063555 12/22 PTA +2909GTPI
+2148M +101F +64P +946NMS +4.5PL
+.89T +1.33UDC -.32FLC
Sire: OCD Helix Alphabet-ET
***7 offspring over +3000GTPI**

12th Dam: Snow-N Denises Dellia
EX-95,2E EEEEE GMD-DOM
6-00 365 35230 4.0 1425 3.0 1049
Lifetime 180240 3.9 7108 3.2 5723
**Dam of sires 'Durham' & 'Dundee'*
13th Dam: Snow-N Dorys Denise
EX-90,2E EX-MS GMD-DOM
5-09 365 33350 3.8 1256 3.1 1038
Lifetime 114010 3.6 4153 3.2 3649

2nd Dam:

Fly-Higher Riveting Moon-ET
VG-87 VE++V
1-10 289 27240 4.1 1113 3.3 905
2-09 342 41740 4.1 1698 3.4 1409

3rd Dam:

Fly-Higher Hero Miss-ET
VG-86 +VV+V
2-06 341 30620 4.4 1340 3.6 1089
3-08 355 34910 4.4 1528 3.5 1217

4th Dam:

Fly-Higher Rubi Happy-ET
VG-86 +VV+E
3-01 365 35000 4.6 1594 3.3 1150
Lifetime 156600 4.1 6353 3.3 5162

5th Dam: Cookiecutter Masy Hashes-ET

VG-85 +VV+V
3-11 365 39630 3.6 1436 3.1 1209
Lifetime 121290 3.9 4762 3.2 3920

6th Dam: Cookiecutter Mom Halo-ET

2-09 VG-88 VV+VE DOM
2-00 365 35280 5.2 1819 3.7 1304
**Global Cow of the Year 2019!*

7th Dam: Cookiecutter Gld Holler-ET

VG-88 VVV+E DOM
2-03 365 40730 3.5 1410 3.1 1249
**Nom. Int'l Cow of the Year 2016*

8th Dam:

Ms Kings-Rnsm Champ Haley-ET
EX-90 EEEVE GMD-DOM
3-11 365 43690 3.7 1625 3.1 1357

9th Dam: Regancrest-JDV Hanna-ET

EX-90 EEVVE
4-07 365 45110 4.3 1922 3.2 1449

10th Dam: Long-Haven Rudolph Dee-ET

EX-90,2E EVVVE GMD-DOM
2-11 365 32720 4.8 1565 3.8 1252
Lifetime 166900 4.3 7099 3.5 5884

11th Dam: Regancrest Elton Dsrael-ET

VG-88 EX-MS DOM
2-04 365 33617 4.5 1499 3.5 1169

Full brother: 7HO5157 Durham



Cookiecutter Mom Halo-ET VG-88 VV+VE DOM

2-00 365 35280 5.2 1819 3.7 1304
(Descendants sell as Lots 3, 5, 6 & 9)

LOT 6 #15281

Fly-Higher Deluxe Moca-ET

3250270786 99%RHA-I
Born 4/30/22 12/22 PTA +2986GTPI
+687M +.27% +105F +.08% +44P
+1023NMS +6.4PL -.1DPR 2.56SCS
+1.28T +1.18UDC +.17FLC
+247FE +1.0FI 2.2%SCE +1045CMS
A2/A2 AB

Fly-Higher Holsteins LLC

28 Coons Rd
Valley Falls, NY 12185
Tom Kugler 518-366-3901

C-Haven Positive Deluxe-ET

3210987525 12/22 PTA +2932GTPI
+1344M +.24% +123F +.04% +53P
+948NMS +3.0PL -2.5DPR 2.87SCS
+1.62T +1.34UDC +.32FLC 81%R
Positive X VG-87 Slamdunk

Fly-Higher Legacy Macy-ET

2-05 GP-83 ++G+V 3209185964
2-01 365 32720 4.0 1308 3.4 1098
-Fresh again 2/9/23 w/ 133 lbs 1st test!
Sire: Pine-Tree CW Legacy-ET

2nd Dam:

Fly-Higher Hero Miss-ET
VG-86 +VV+V
2-06 341 30620 4.4 1340 3.6 1089
3-08 355 34910 4.4 1528 3.5 1217

3rd Dam:

Fly-Higher Rubi Happy-ET
VG-86 +VV+E
3-01 365 35000 4.6 1594 3.3 1150
Lifetime 156600 4.1 6353 3.3 5162

4th Dam:

Cookiecutter Masy Hashes-ET
VG-85 +VV+V
3-11 365 39630 3.6 1436 3.1 1209
Lifetime 121290 3.9 4762 3.2 3920

5th Dam: (Pictured above)

Cookiecutter Mom Halo-ET
2-09 VG-88 VV+VE DOM
2-00 365 35280 5.2 1819 3.7 1304
**Global Cow of the Year 2019!*

6th Dam:

Cookiecutter Gld Holler-ET
VG-88 VVV+E DOM
2-03 365 40730 3.5 1410 3.1 1249
**Nom. Int'l Cow of the Year 2016*

7th Dam:

Ms Kings-Rnsm Champ Haley-ET
EX-90 EEVVEE GMD-DOM
3-11 365 43690 3.7 1625 3.1 1357

8th Dam:

Regancrest-JDV Hanna-ET
EX-90 EEVVE
4-07 365 45110 4.3 1922 3.2 1449

9th Dam:

Long-Haven Rudolph Dee-ET
EX-90,2E EVVEE GMD-DOM
2-11 365 32720 4.8 1565 3.8 1252
Lifetime 166900 4.3 7099 3.5 5884

10th Dam: Regancrest Elton Disrael-ET

VG-88 EX-MS DOM
2-04 365 33617 4.5 1499 3.5 1169
Full brother: 7H05157 Durham

*Sells in absentia

11th Dam: Snow-N Denises Dellia
EX-95,2E EEEEE GMD-DOM
6-00 365 35230 4.0 1425 3.0 1049
Lifetime 180240 3.9 7108 3.2 5723
**Dam of sires 'Durham' & 'Dundee'*
12th Dam: Snow-N Dorys Denise
EX-90,2E EX-MS GMD-DOM
5-09 365 33350 3.8 1256 3.1 1038
Lifetime 114010 3.6 4153 3.2 3649



MD-Maple-Lawn Sady-ET EX-91 EEVVEE

4-05 365 40490 4.2 1719 3.1 1271

(4th Dam of Lot 7)

LOT 7 #15290

Fly-Higher Upswng Sylvia-ET

3245699176 99%RHA-I
Born 6/30/22 12/22 PTA +2975GTPI
+1005M +.28% +119F +.06% +50P
+1009NMS +5.1PL -1.4DPR 2.93SCS
+1.32T +1.57UDC +.83FLC
+2.83FE -.3FI 2.0%SCE +1022CMS
A2/A2 BB

Fly-Higher Holsteins LLC

28 Coons Rd
Valley Falls, NY 12185
Tom Kugler 518-366-3901

Peak Upswing-ET

3209641351 12/22 PTA +2954GTPI
+1010M +.22% +102F +.06% +50P
+916NMS +4.8PL -1.0DPR 2.86SCS
+1.85T +1.60UDC +1.03FLC 80%R
Pursuit X Duke

Fly-Higher Jump Sassy-ET

2-03 GP-82 G++++ 3218063586
12/22 PTA +2837GTPI +1735M +85F
+51P +881NMS +5.1PL 2.86SCS
+1.66T +1.90UDC +.33FLC
-Fresh 10/19/22
1-11 145 15060 3.8 575 2.9 413 RIP
Sire: AOT Highjump-ET

*Sells in absentia

2nd Dam:

Fly-Higher Legacy Sindy-ET
VG-85 +VGGV
2-00 317 29010 4.3 1260 3.3 949

3rd Dam:

Fly-Higher Superhero Sully
GP-84 +V++V
2-02 299 26680 3.8 1019 3.1 828

4th Dam: (Pictured above)
MD-Maple-Lawn Sady-ET
EX-91 EEVVEE

2-01 365 35851 3.9 1381 3.0 1070
3-04 326 37435 4.5 1698 2.9 1074
4-05 365 40490 4.2 1719 3.1 1271

5th Dam:

Stone-Rail Mogul Sparkle-ET
EX-92,2E VEVEE
2-06 365 28260 4.1 1158 3.1 883
*Sold for \$62,500 in 2013 Nat'l Conv.

6th Dam:

Pine-Tree Planet Suele-ET
VG-85 V++VV
2-00 365 27350 3.5 965 3.3 903

7th Dam:

Pine-Tree Bret 1401*TV
VG-88 VVVVE
3-02 305 33050 4.0 1328 3.1 1021
4-08 305 34100 3.3 1133 2.8 970
Lifetime 111520 3.7 4174 3.0 3397

8th Dam:

Pine-Tree Lynch 361
VG-86 VVVV+
4-11 365 42560 3.2 1366 3.1 1336
Lifetime 162610 3.4 5573 3.2 5218

9th Dam:

Pine-Tree Stardom 873
VG-85 VV+E+
3-09 365 30840 4.3 1314 3.3 1030
6-00 365 31910 3.9 1259 3.2 1030
Lifetime 137280 4.1 5649 3.2 4437



Coyne-Farms Jacey May-ET VG-85 UU++U

3-02 319 31140 4.1 1274 3.5 1093

(5th Dam of Lot 8)

LOT 8 #12520

Higherransom Pass Narly-ET

3257294801 99%RHA-I HH6
Born 6/19/22 12/22 PTA +2993GTPI
+1611M +.16% +110F +.03% +59P
+1004NM\$ +4.3PL -.9DPR 2.74SCS
+1.69T +1.87UDC -.28FLC +1013CMS
A1/A2 AB

Higher-Ransom Holsteins

28 Coons Rd
Valley Falls, NY 12185
Tom Kugler 518-366-3901

Progenesis Overpass-ET

13636755C 12/22 PTA +2828GTPI
+1694M +.15% +110F +.02% +58P
+914NM\$ +3.8PL -2.0DPR 2.75SCS
+.76T +.84UDC -.64FLC 78%R
AltaZazzle X Crimson

Higherransom Moonsh Noel-ET

3218949598 12/22 PTA +2942GTPI
+1130M +89F +53P +964NM\$ +4.7PL
+.5DPR +1.38T +1.69UDC +.03FLC
-Fresh 11/29/22
1-11 104 8720 4.9 393 3.3 209 RIP
March test- 91 lbs 4.9%F
Sire: Fly-Higher Moonshiner-ET

*Sells in absentia

2nd Dam:

Higherransom Huey Not-ET
VG-86 VV+VV
2-03 305 24240 4.8 1163 3.6 873

3rd Dam:

Siemers Abl Nation 27370-ET
VG-88 VV+VE

4th Dam:

Green-Banks Rubicon 6535-ET

5th Dam: (Pictured above)

Coyne-Farms Jacey May-ET
VG-85 VV++V
3-02 319 31140 4.1 1274 3.5 1093
Lifetime 100320 4.4 4401 3.5 3558

6th Dam:

Foxberry Stream Myra 619-ET
VG-86 VV++V GMD-DOM
2-02 365 30750 3.9 1204 3.2 993
*Dam of 7HO11853 Mack

7th Dam:

Ms Heartbeat JM Maggie Mae
EX-92,2E EEEEE GMD-DOM
2-11 365 37070 5.1 1887 3.3 1206
5-02 365 36420 4.5 1622 3.1 1377
Lifetime 143570 4.6 6608 3.3 2243

8th Dam:

Heartbeat Rudolph Maggie
EX-94,3E EEVVEE GMD-DOM
4-05 365 39030 3.9 1503 3.4 1318
7-06 365 39250 4.0 1589 3.4 1332
Lifetime 188900 4.0 7489 3.4 6466



AOT Positive Hallmark-ET
VG-85 VV++V
(2nd Dam of Lot 9)

LOT 9 #15289

AOT Jaffa Hadley-ET

3245699220 99%RHA-I
Born 7/28/22 12/22 PTA +2964GTPI
+1316M +.17% +101F +.04% +52P
+1014NMS +5.5PL -.3DPR 2.90SCS
+1.37T +1.36UDC +1.17FLC
+269FE +.3FI 1.7%SCE +1028CMS
A1/A2 AA

AOT Genetics

28 Coons Rd
Valley Falls, NY 12185
Tom Kugler 518-366-3901
David King 315-212-0032

Genosource Jaffa-ET

3148918930 12/22 PTA +2852GTPI
+1241M +.14% +90F +.06% +57P
+961NMS +5.3PL -1.6DPR 2.86SCS
+.79T +.63UDC +1.52FLC
Nahsville X VG-87 Jamaica

AOT Parfect Honna-ET

3214488135 12/22 PTA +3034GTPI
+1328M +106F +55P +920NMS +4.5PL
+2.77T +2.52UDC +1.54FLC
-Fresh 3/2/23 w/ 86 lbs 1st test
Sire: Siemers Rengd Parfect-ET

*Sells in absentia

2nd Dam: (Pictured above)
AOT Positive Hallmark-ET
VG-85 VV++V
2-02 199 19010 4.6 866 3.4 638

3rd Dam:
Cookiecutter Dta Habitan-ET
EX-90 EVVVE DOM
2-04 365 36280 4.7 1706 3.3 1214

4th Dam: Cookiecutter Day Haley-ET
VG-88 VEVVE DOM
2-00 365 35140 3.9 1379 3.4 1192

5th Dam: Cookiecutter Mom Halo-ET
2-09 VG-88 VV+VE DOM
2-00 365 35280 5.2 1819 3.7 1304

**Global Impact Cow of the Year 2019!*

6th Dam: Cookiecutter Gld Holler-ET
VG-88 VVV+E DOM
2-03 365 40730 3.5 1410 3.1 1249

**Nom. Int'l Cow of the Year 2016*

7th Dam: Ms Kings-Rnsn Champ Haley-ET
EX-90 EEVVE GMD-DOM
3-11 365 43690 3.7 1625 3.1 1357

8th Dam: Regancrest-JDV Hanna-ET
EX-90 EEVVE
4-07 365 45110 4.3 1922 3.2 1449

9th Dam: Long-Haven Rudolph Dec-ET
EX-90,2E EVVVE GMD-DOM
2-11 365 32720 4.8 1565 3.8 1252
Lifetime 166900 4.3 7099 3.5 5884

10th Dam: Regancrest Elton Disrael-ET
VG-88 EX-MS DOM
2-04 365 33617 4.5 1499 3.5 1169

Full brother: 7HO5157 Durham
11th Dam: Snow-N Denises Dellia
EX-95,2E EEEEE GMD-DOM
6-00 365 35230 4.0 1425 3.0 1049
Lifetime 180240 3.9 7108 3.2 5723

**Dam of sires 'Durham' & 'Dundee'*

12th Dam: Snow-N Dorys Denise
EX-90,2E EX-MS GMD-DOM
5-09 365 33350 3.8 1256 3.1 1038
Lifetime 114010 3.6 4153 3.2 3649



Synergy Supersire Posh-ET VG-85 DOM

4-07 365 43720 4.4 1934 3.6 1582
(5th Dam of Lot 10)

LOT 10 Embryos

*Selling 5-#1 IVF female embryos
sired by Cumulus or MAS

*Free Agent Embryos

Culumus embryos PA = +3046G
+1163NMS +1270M +.25% +122F +58P

*Embryos at Trans Ova, IA

Bovine Genomic Partners
11628 Old Belding Rd NE
Belding, MI 48809
616-822-0101

Sires of Lot 10 embryos:
Mutually agreeable sire

OR
Winstar Conway Cumulus-ET
3224809684 12/22 PTA +3063GTPI
+1734M +.19% +124F +.06% +73P
+1146NMS +4.6PL -1.1DPR 2.82SCS
+.90T +.63UDC +.50FLC 79%R
Conway X Lionel

Dam of Lot 10 embryos:
T-Spruce F Bite 18657
3251843827 99%RHA-I
Born 5/19/22 12/22 PTA +3028GTPI
+805M +.31% +120F +.06% +42P
+1179NMS +6.9PL +.8DPR 2.65SCS
+.18T +1.02UDC -.04FLC
A2/A2 +1194DWPS +1196CMS
Sire: T-Spruce G Frost Bite-ET
**Housed at Budjon Farm, WI*

2nd Dam:
Ms T-Spruce Legacy 13312-ET
GP-82 ++VF+

3rd Dam: Ms T-Spruce Dworth 11342-ET
GP-82 +VGG+
2-08 365 39880 4.2 1662 3.3 1327

4th Dam: Jauquet Yoder Porsche-ET
VG-86, VG-MS DOM
2-00 305 31840 4.5 1444 3.5 1114

5th Dam: (Pictured above)
Synergy Supersire Posh-ET
VG-85 DOM
3-07 343 43370 4.5 1932 3.5 1534
4-07 365 43720 4.4 1934 3.6 1582
Lifetime 150070 4.4 6636 3.5 5326

6th Dam: Glo-Crest O Man Pirate 4092
EX-90 EVEEV GMD-DOM
4-08 365 49690 4.3 1247 3.4 1681
Lifetime 172550 4.7 8096 3.6 6260

7th Dam: Miss Million Molly-ET
VG-86 VGGV
2-00 305 23870 4.1 980 3.2 772

8th Dam: Langs-Twin-B Million-ET
VG-87 VVVV GMD-DOM
2-00 365 42810 3.1 1326 3.2 1383

9th Dam: Muranda Oscar Lucinda-ET
VG-86 GEV+E GMD-DOM
3-04 365 67914 3.3 2216 3.3 2248
**1st Nat'l Milk & 1st Nat'l Protein*
Lifetime 148490 3.5 5156 3.3 4963

10th Dam: High-Sights Cleitus Lulu-ET
VG-87 VV+E GMD-DOM
2-0 365 23170 4.0 934 3.5 812

11th Dam: Walkup Bell Lou Etta
VG-88 VVVV GMD-DOM
2-01 365 24469 4.5 1095 3.7 908

12th Dam: Walkup Astronaut Lou Ann
EX-94,4E EEEE GMD-DOM
7-11 365 28770 3.5 1000
Lifetime 175773 3.7 65

13th Dam thru 15th Dam ALL VG or EX



Misty-Moor Fraz Zuper-ET VG-85 UUU+U

2-04 365 40320 4.3 1719 3.1 1262

(3rd Dam of Lot 11)

LOT 11 Embryos

*Selling 5-#1 IVF female embryos
sired by Space

*buyer must sign AMS ERS contract
-contach Dane Thompson 715-441-0188

**Embryos PA = +3083G +1072NMS
+954M +106F +56P +6.0PL +1.63T**

*Embryos at Trans Ova, MD

Misty-Moor Holsteins

946A Fleetwood Lyons Rd

Fleetwood, PA 19522

610-944-6605

DG Space

740210705 12/22 PTA +3166GTPI
+1212M +.24% +117F +.09% +65P
+1123NMS +5.0PL +1.6DPR 2.71SCS
+1.58T +1.68UDC +.26FLC 79%R
Captain X Charl

Misty-Moor Zooty Zapp-ET

3248222315 12/22 PTA +2999GTPI
+695M +.24% +95F +.09% +47P
+1020NMS +7.0PL -.4DPR 2.62SCS
+1.67T +2.08UDC +.40FLC A1/A2
Sire: Peak Zooty-ET

2nd Dam:

Misty-Moor Led Zinster
GP-81 G+GGV
1-11 305 23780 4.2 997 3.4 813

3rd Dam: (Pictured above)

Misty-Moor Fraz Zuper-ET
VG-85 VVV+V
2-04 365 40320 4.3 1719 3.1 1262
4-03 305 37650 3.9 1467 3.2 1207

4th Dam:

Misty-Moor Rubi Zinnia-ET
VG-85 +VV+V
2-00 365 26440 3.7 981 3.5 925
3-07 365 38880 3.7 1448 3.4 1335

5th Dam:

Misty-Moor Dcy Sawyer-ET
VG-85 +VG+V
2-11 301 28214 2.6 726 3.2 895

6th Dam:

Windsor-Manor Z Simba-ET
VG-87 VEVVV
5-03 365 43940 3.3 1433 3.1 1376
Lifetime 132950 3.4 4582 3.2 4269

7th Dam:

Windsor-Manor Rud Zip
EX-95,4E EEEEE GMD-DOM
4-07 365 39230 3.8 1490 3.1 1224
Lifetime 203770 4.2 8620 3.4 6841

8th Dam: Windsor-Manor Jolt Zippy

EX-90,3E VEEVE
7-07 361 34090 3.7 1255 2.9 987
Lifetime 162800 3.8 6236 3.1 4990

9th Dam:

Windsor-Manor Che Zipper-ET
GP-83, VG-MS
5-03 365 36410 3.1 1127 2.8 1029
Lifetime 167380 3.2 5368 2.9 4907

10th Dam: Windsor-Manor Star Zara

EX-91,2E EEEVE GMD
6-01 365 41590 3.5 1453 3.2 1315
Lifetime 204030 3.7 7450 3.3 6657

11th Dam thru 16th Dam ALL VG or EX

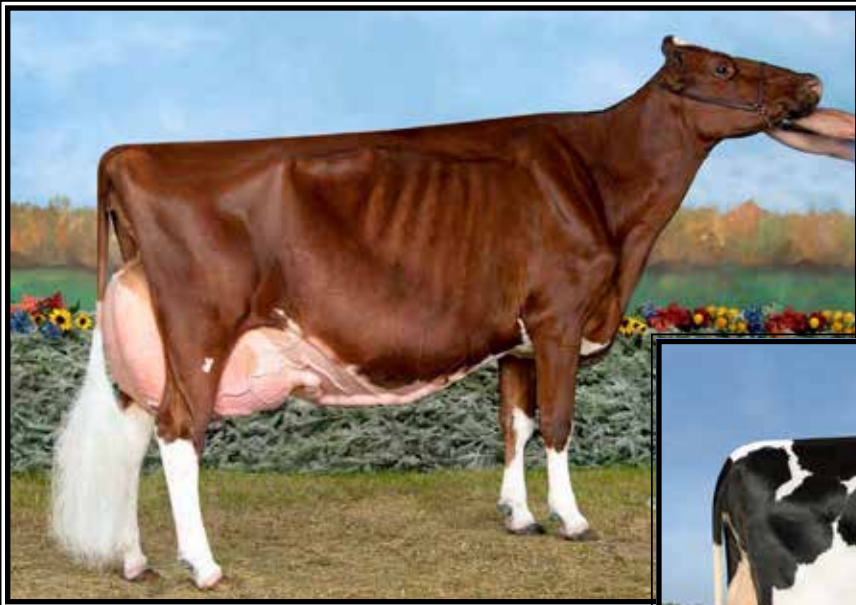

**KHW Regiment Apple-RED-ET
EX-96,3E EEEEE DOM**

**Grand Champion of the 2011 Grand International Red & White Show
(Mat. sister to 6th Dam of Lots 12 & 13)*

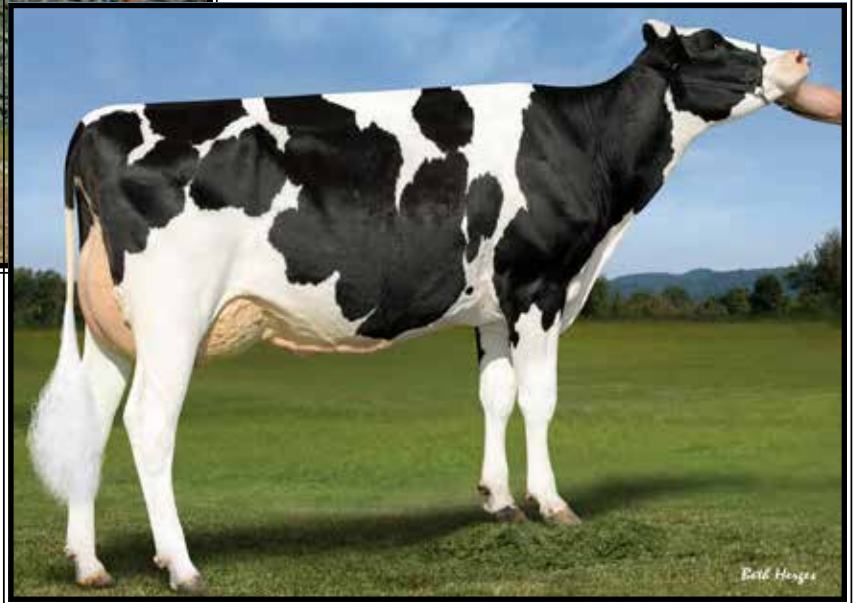

**Le-O-La Ken Amber 41460-ET
(3rd Dam of Lots 12 & 13)**

LOT 12 Embryos

*Selling 4-#1 & 2-#2 IVF female embryos sired by Mecanico

*buyer must sign CRV ERS contract
-contach Dan Hushon 717-309-7886

**Embryos PA = +3028G +1118NMS
+903M +109F +51P +6.8PL +.76T**

*Embryos at Trans Ova, MD

Misty-Moor Holsteins
946A Fleetwood Lyons Rd
Fleetwood, PA 19522
610-944-6605

Peak Mecanico-ET

3247843199 12/22 PTA +3100GTPI
+811M +.28% +112F +.12% +60P
+1240NMS\$ +7.2PL +1.5DPR 2.70SCS
+.44T +1.15UDC +.11FLC 78%R
Kevlow X Zazzle

Misty-Moor J Sickle-ET

3248222262 12/22 PTA +2955GTPI
+995M +.23% +105F +.03% +41P
+996NMS\$ +6.3PL +.2DPR 2.72SCS
+1.07T +1.41UDC +.80FLC A2/A2
Sire: Genosource Jericho

OCD Drive Sabertooth-ET

3238168640 12/22 PTA +3064GTPI
+1401M +.19% +109F +.05% +58P
+1176NMS\$ +7.0PL -.1DPR 2.69SCS
+1.20T +1.13UDC -.08FLC 78%R
Drive X Acura

Misty-Moor J Sample-ET

3248222264 12/22 PTA +2945GTPI
+769M +.23% +101F +.07% +45P
+973NMS\$ +5.5PL +.3DPR 2.76SCS
+1.43T +1.22UDC +.50FLC A1/A2
Sire: Genosource Jericho

2nd Dam of both donors:
BGP SLF Solution 19266-ET GP-81
1-10 341 26710 4.5 1210 3.4 896
-Due to calve again in May

3rd Dam:
Le-O-La Ken Amber 41460-ET G-79

4th Dam: Endco Spring Anthem-ET
VG-86 VV+VV
3-10 365 32090 4.2 1349 3.3 1047

6th Dam:
Blondin TJR Supersire Aroma-ET*RC
VG-85 VVVV+
2-01 305 24350 4.5 1099 3.1 756

6th Dam: KHW Alchemy Adeline-RED-ET
VG-86 VVV+V
2-02 254 18080- 4.4 795 3.8 687

Maternal sister: (Pictured above)
KHW Regiment Apple-RED-ET
EX-96,3E EEEEE DOM
**Multiple All-Am & R&W GOAT!*

7th Dam: Kamps-Hollow Altitude-ET
EX-95,2E EEEEE DOM
7-00 365 39690 4.7 1849 3.5 1385
Lifetime 144460 4.4 6295 3.7 5288

8th Dam: Clover-Mist Alisha-ET
EX-93,3E EEEEE DOM
8-07 365 36920 4.2 1553 3.4 1258
Lifetime 226470 4.7 10659 3.6 8149

9th Dam: Clover-Mist Augy Star-ET*RC
EX-94,4E EEEEE DOM
7-10 365 43140 5.0 2136 3.3 1421
Lifetime 206250 4.7 9793 3.5 7187

10th Dam: D-R-A August
EX-96,4E EEEEE DOM
8-05 365 27460 4.3 1187 3.2 871
Lifetime 190200 4.4 8281 3.3 4457
**Nom. All-American Aged Cow 1986
All-Wisconsin Aged Cow 1987

11th Dam:
D-R-A Ideal Precious Leader EX-90,2E
7-06 358 20090 3.9 787 3.4 765

12th Dam:
D-R-A Princess Lad Leader EX-90,3E

LOT 13 Embryos

*Selling 5-#1 IVF female embryos sired by Sabertooth

*free-agent embryos

**Embryos PA = +3005G +1075NMS
+1085M +105F +43P +6.9PL +1.25T**

*Embryos at Trans Ova, MD



Peak Menna Ahead 850-ET EX-91 VEEVE DOM

3-10 305 34880 3.9 1348 3.2 1121
(Full sister to the 3rd Dam of Lot 14)

LOT 14

T-Spruce Payload 17687-ET

3243331941 99%RHA-I
Born 12/14/21 12/22 PTA +2983GTPI
+1554M +.10% +88F +.03% +56P
+1044NMS +7.3PL +.4DPR 2.70SCS
+1.20T +1.17UDC +1.28FLC
+246FE +.5FI 2.3%SCE
A1/A2 BB

Kulpdale Farm

938 Power Rd
Manheim, PA 17545
717-664-3175

S-S-I Eisaku Payload-ET

3211394853 12/22 PTA +2931GTPI
+2002M +.03% +87F +.03% +72P
+952NMS +4.4PL -1.1DPR 3.01SCS
+1.59T +1.08UDC +1.16FLC 81%R
Eisaku X VG-88 Matters

T-Spruce Renegade 13146-ET

3-06 GP-82 V+GG+ 3205638611
+1379M +77F +45P +848NMS +5.8PL
+1.2DPR +1.32T +1.38UDC +1.22FLC
2-08 341 29040 3.8 1102 3.5 1108
Sire: S-S-I Pr Renegade-ET

**Full sister to popular AI sire, Hanans*

*Sells in absentia

2nd Dam:

T-Spruce Frazzled 10663-ET GP-80
2-04 335 31630 4.1 1308 3.3 1059
3-05 338 41820 4.0 1665 3.3 1383
4-06 326 37870 4.0 1532 3.3 1249
Lifetime 111320 4.0 4505 3.3 3691

3rd Dam: Peak Menna Ahead 851-ET

VG-86 VVVVV DOM
5-08 351 43360 3.9 1712 3.4 1483
6-10 312 44610 3.2 1435 3.2 1437
Lifetime 213210 3.7 7886 3.3 7034

Full sister: (Pictured above)

**Peak Menna Ahead 850-ET
EX-91 VEEVE DOM**
3-10 305 34880 3.9 1348 3.2 1121

5th Dam: S-S-I Shamrock Menna7392-ET

VG-85 +VGVV
1-11 365 26870 4.1 1090 3.0 810

6th Dam: Roylane Shot Mindy 2079-ET

VG-86 VVVVV DOM
2-02 365 34589 4.3 1489 3.3 1148

7th Dam: Seagull-Bay Oman Mirror-ET

VG-86 +VVVV DOM
3-00 365 36430 4.4 1606 3.6 1304

***Dam of popular AI sires:**

7HO10524 Robust & 7HO11207 Punch

8th Dam: Seagull-Bay Manat Mirage-ET

EX-90 VEEVE GMD-DOM
3-06 365 35900 3.8 1364 3.4 1229

9th Dam: Lynmead Celsius Minnow-ET

EX-91,2E EEEVV GMD-DOM
4-10 365 49550 3.7 1857 3.2 1592
Lifetime 255910 3.7 9446 3.3 8481

10th Dam: CMV Melwood Mindy-ET

VG-85 VE+V GMD-DOM
4-01 365 36341 3.6 1305 3.4 1239

11th Dam: Briarpatch-R Misty-ET

VG-85 +E+V GMD-DOM
2-02 365 24680 4.8 1176 3.1 776

12th Dam: Rilara Mars Las Ravena

EX-91 EVEE GMD-DOM
4-03 305 29030 4.6 1329



Pen-Col Legacy Jane-ET
UG-87 UUUUU
(Dam of Lot 15)



Pen-Col G 1013-ET
(She sells as Lot 15)

LOT 15

Pen-Col G 1013-ET

3217141075 99%RHA-I
Born 10/2/21 12/22 PTA +2976GTPI
+632M +.27% +103F +.08% +43P
+977NMS +5.5PL -1.4DPR 2.66SCS
+2.36T +2.24UDC +.74FLC
+260FE -.6FI 2.7%SCE +993CMS
A1/A2 AB

Bred 1/24/23, Due 10/30/23 to
94HO20946 Dazzle (conv. smen)

Sells w/ conditional contract on pregnancy for male @ \$4,000. Resulting male calf must be meet this minimum criteria: +2900G +3.40G-type +.0DPR and the Dam must score VG

Kings-Heaven Holsteins

2717 Moorelands Dr NW
Gig Harbor, WA 98335
360-981-3801

RMD-Dotterer SSI Gameday-ET

3205704153 12/22 PTA +2986GTPI
+809M +.27% +110F +.07% +45P
+1033NMS +5.9PL -.3DPR 2.61SCS
+1.57T +1.44UDC +.32FLC 81%R
Big Al X GP-83 Blowtorch

Pen-Col Legacy Jane-ET

2-08 VG-87 VVVVV 3208410641
12/22 PTA +2815GTPI +1149M +66F
+50P +980NMS +6.7PL +.2DPR +.92T
+1.28UDC -.58FLC
-Due 3/3/22 ~ looks fantastic!
Sire: Pine-Tree CW Legacy-ET
(Pictured above)

2nd Dam:

Pen-Col Modesty Jewel-ET
VG-86 VVGVV
2-08 363 23751 4.2 1001 3.4 805

3rd Dam:

Pen-Col Delta Juno-ET
VG-87 VE+VV
2-08 305 35210 3.7 1299 3.1 1094

4th Dam:

Pen-Col SS June-ET
EX-90 EEVEV
3-04 365 27069 4.7 1262 3.4 908

5th Dam: Vision-Gen Obsrv Julie-ET

VG-86 VVVVV
4-08 306 25110 4.1 1025 3.2 791

6th Dam:

Charlesdale Gwyn Jetta-ET
EX-91 EEVEV
4-01 365 28390 3.8 1065 3.3 940
Lifetime 136940 4.0 5538 3.4 4716

7th Dam:

Ked Allen Juliani
EX-91,2E EEEEE
3-10 365 44540 3.3 1492 3.1 1393
Lifetime 120930 3.2 3965 3.4 4063
*Mat. sister to 29HO11614 Jeeves

8th Dam: Ked Duster Julienna-ET

EX-94,3E GMD-DOM
7-01 365 44030 3.8 1642 2.9 1320
Lifetime 249970 3.6 9088 3.2 7930

Full sister:

Ked Duster Juliemma-ET EX-92,2E

9th Dam: Ked Mark Justine

VG-88 VEE+ GMD-DOM
6-10 365 40980 4.0 1634 3.0 1242
Lifetime 323064 4.1 11331 3.2 10196

***Dam of Ked Juror**

10th Dam: Ked Sexation Jasmine

VG-86 VG-MS
1-11 365 27820 3.7 1019 2.8 753
Lifetime 119380 3.7 4361 2.9 3429

11th Dam thru 16th Dam all VG or EX

Lot 15 will be at the sale.



Pen-Col Legacy Bridget-ET VG-86 +++UU
(Dam of Lot 16)

LOT 16

Pen-Col G 936-ET

3217140998 99%RHA-I
Born 4/2/21 12/22 PTA +2888GTPI
+300M +.29% +94F +.09% +35P
+996NMS\$ +6.6PL -.2DPR 2.60SCS
+1.13T +1.06UDC +.44FLC
+234FE +.6FI 2.0%SCE +1018CMS
A1/A2 AB

Bred 1/4/23, Due 10/9/23 to
7HO16315 Tambourine (conv. semen)
Calf PA = +2975G +1038NMS
***free agent calf**

Kulpdale Farm
938 Power Rd
Manheim, PA 17545
717-664-3175

RMD-Dotterer SSI Gameday-ET
3205704153 12/22 PTA +2986GTPI
+809M +.27% +110F +.07% +45P
+1033NMS\$ +5.9PL -.3DPR 2.61SCS
+1.57T +1.44UDC +.32FLC 81%R
Big AI X GP-83 Blowtorch

Pen-Col Legacy Bridget-ET
2-09 VG-86 +++VV 3151784011
12/22 PTA 2747GTPI +.30% +77F
+26P +836NMS\$ +6.4PL +.1DPR +.54T
+1.21UDC +.27FLC
2-02 270 21390 4.1 866 3.3 705 inc.
Sire: Pine-Tree CW Legacy-ET
(Pictured above)

2nd Dam:
Pen-Col Modest Bernita-ET
VG-87 VV+VV
2-09 360 26862 4.0 1082 3.2 861 RIP

3rd Dam:
Pen-Col Silver Bella-ET
GP-82 V+G++
2-06 326 26700 4.8 1280 3.7 998

4th Dam:
Pen-Col SS Buffy-ET
VG-85 VVV+V
2-11 365 27450 4.8 1306 3.2 886

5th Dam: (Pictured w/ Lot 5)
Pen-Col Grafetti Bell-ET
VG-87 VVVVV
2-08 365 31455 4.5 1423 3.2 1030
Son at AI: 97HO4137 Bobby

6th Dam:
Vision-Gen Super Bonnie-ET
VG-86 VVG+E DOM
5-04 322 32731 4.4 1444 3.0 967
***Dam of 29H16698 Pen-Col Beluga**

7th Dam: Schultz Givenchy Blanca-ET
VG-86 VV+VV
2-03 305 21420 3.2 696 3.2 678

8th Dam: Mrs Schultz BWM Blain-ET
VG-88 VEVVE DOM
2-03 365 36630 4.1 1485 3.4 1232

9th Dam: Vantage-PT Addison Bonni-ET
VG-85 +++VV DOM
2-05 356 32490 4.4 1428 3.1 993

10th Dam: Poly-Kow Winchester Bobbi-ET
EX-91,2E EEEEE GMD-DOM
4-10 365 44690 3.8 1678 2.8 1771
Lifetime 158290 3.9 6098 3.0 4808

11th Dam: Banners Luke Bandit-ET
VG-87 GMD-DOM
2-09 365 33821 4.1 1384 3.2 1067

12th Dam: Dixie-Lee Banner-ET
VG-87 GMD-DOM
2-02 365 32701 3.5 1142 3.2 1036

13th Dam thru 20th Dams ALL VG or EX

*Sells in absentia



**BlackNCherry KD Adalicia-ET
UG-88 EVEVV**

2-07 348 29710 4.3 1287 3.5 1027
(2nd Dam of Lot 17)



**Crystal-Star Admral Angel-ET
(Dam of Lot 17)**

LOT 17 #561

Curly-Hill Perennial Ava-ET*CV

3267465786 99%RHA-I
Born 12/21/22 2/23 PTA +2276GTPI
+646M +19F +19P
+4.66T +3.05UDC +2.21FLC

#1 genomic type heifer in the breed!

Aaron Worthington
5649 Worthington Rd
Doylestown, PA 18902
267-897-7860

Eclipse Perennial-ET

AUS02096221 12/22 PTA +2349GTPI
+.10% +22F +.05% +8P 2.84SCS
+4.14T +3.51UDC +1.96FLC 80%R
Crushabull X High Octane

Crystal-Star Admral Angel-ET*CV

3235924564 12/22 PTA +2283GTPI
+964M +24F +23P
+4.32T +2.56UDC +1.59FLC
-Fancy heifer Due in early June
Sire: Luck-E Undenied Admiral
(Pictured above)
*She is A2/A2

9th Dam:

D-R-A August EX-96,4E EEEE DOM
8-05 365 27460 4.3 1187 3.2 871
Lifetime 190200 4.4 8281 3.3 4457
*Nom. All-American Aged Cow 1986
*All-Wisconsin Aged Cow 1987

10th Dam:

D-R-A Ideal Precious Leader EX-90,2E
7-06 358 20090 3.9 787 3.4 765

11th Dam:

D-R-A Princess Lad Leader EX-90,3E
9-05 305 19160 4.2 809

2nd Dam: (Pictured above)

**BlackNCherry KD Adalicia-ET
VG-88 EVEVV**

2-07 348 29710 4.3 1287 3.5 1027
**3rd Dam: BlackNCherry Bmr Alisha
VG-88 EV+VV**

3-05 305 21040 4.1 866 3.4 724

4th Dam: (Pictured w/ Lot)

Ms Apple Arriella-ET

EX-92 EEEEE

3-03 365 35590 4.6 1688 3.3 1199

Sisters include:

Miss Apple Snapple-RED EX-96

*Un. All-American R&W 4yr-old 2017

Ms Candy Apple-RED EX-94

*Un. All-American 4yr-old 2013

Ms Delicious Apple-RED EX-94

*Red Impact Cow of the Year 2019

5th Dam: (Pictured w/ Lot)

KHW Regiment Apple-RED-ET

EX-96,4E EEEEE DOM

4-01 365 35750 4.7 1682 3.7 1314

Lifetime 240640 4.7 11394 3.7 9013

-Unanimous All-Am Jr 2yr-old 2006

-All-American R&W Jr 2yr-old 2006

-HHM All-American Jr 3yr-old 2007

-Nom. A-A & R. All-Can 5yr-old 2009

-All-Am R&W Aged Cow 2011

-\$1M Global Glamour Sale Topper

*Maternal sister to Advent-RED

6th Dam: Kamps-Hollow Altitude-ET

EX-95,2E EEEEE DOM

7-00 365 39690 4.7 1849 3.5 1385

Lifetime 144460 4.4 6295 3.7 5288

7th Dam: Clover-Mist Alisha-ET

EX-93,3E EEEEE DOM

8-07 365 36920 4.2 1553 3.4 1258

Lifetime 226470 4.7 10659 3.6 8149

8th Dam: Clover-Mist Augy Star-ET*RC

EX-94,4E EEEEE DOM

7-10 365 43140 5.0 2136 3.3 1421

Lifetime 206250 4.7 9793 3.5 7187

~Section 2 - Type choices, embryos & session~ (Lots 18-35)



S-S-I Doc Have Not 8784-ET EX-95 EEEEE

**Sold for \$1.925 million in package! *Res. All-American 4yr-old 2022
(Full sister to the 2nd Dam of Lot 18)*



S-S-I Doc Have Not 8783-ET EX-92
(2nd Dam of Lot 18)



Ernest-Anthony Have Love-ET
(Dam of Lot 18)

**LOT 18
IVF Session**

**Buyer is purchasing rights to control the next IVF session(s). Buyer is guaranteed IVF sessions until a minimum of 8 #1 or #2 IVF embryos are produced.*

Embryo grades are determined at the time of transfer if fresh embryos or at time of freezing if freezing is requested by buyer. Buyer keeps all resulting embryos from these controlled IVF sessions. Buyer is responsible for all costs of the aspiration and mating sire decisions.

Dam of IVF Session:

Ernest-Anthony Have Love-ET

3243347475 99%RHA-I
Born 11/12/21 12/22 PTA +2751GTPI
+881M +.07% +53F +.07% +49P
+558NMS +3.2PL -.4DPR 2.93SCS
+2.86T +2.26UDC +1.40FLC
+142FE -.2FI 2.9%SCE +572CMS
(Pictured above)

***Best of both worlds!**

***Show type and genomics!**

Dr. Matthew Lager
20608 Mill Point Rd
Boonsboro, MD 21713
301-331-2203

S-S-I Pr Renegade-ET

314235296 12/22 PTA +2946GTPI
+909M +.18% +87F +.09% +55P
+783NMS +3.4PL +1.3DPR 2.92SCS
+1.88T +1.71UDC +1.81FLC 97%R
JaltaOak X VG-85 DOM Millington

S-S-I Doc Have Not 8783-ET

4-08 EX-92 EEEEE 3143722146
12/22 PTA +2780GTPI +1287M +51F
+57P +636NMS +4.5PL +3.20T +2.58FL
1-10 365 25480 4.8 1223 3.6 923
3-05 305 33380 4.7 1571 3.6 1194
Sire: Woodcrest King Doc
(Pictured above)

**Nom. All-Am Fall Yrlng in Milk 2019
1st Milking Yrlng M-E Fall Nat'l 2019

Full sister: (Pictured above)

S-S-I Doc Have Not 8784-ET EX-95

3-06 297 33720 3.6 1218 3.3 1107
**Res. All-American 4yr-old 2022*
**Sold as a pkg for \$1,925 million in
Duckett Summer Selections Sale II, 2022*

3rd Dam:

Fly-Higher Jedi Havenot-ET
VG-86 VVV+V
3-05 365 31495 3.2 994 3.4 1060
4-07 365 31429 3.1 985 3.3 1034

4th Dam: Cookiecutter Masy Hashes-ET
VG-85 +VV+V
2-01 365 31360 3.8 1195 3.4 1061
3-11 365 39630 3.6 1436 3.1 1209
Lifetime 121290 3.9 4762 3.2 3920

5th Dam: Cookiecutter Mom Halo-ET
2-09 VG-88 VV+VE DOM
2-00 365 35280 5.2 1819 3.7 1304
**Global Cow of the Year 2019!*

6th Dam: Cookiecutter Gld Holler-ET
VG-88 VVV+E DOM
2-03 365 40730 3.5 1410 3.1 1249
**Nom. Int'l Cow of the Year 2016*

7th Dam:

Ms Kings-Rnsm Champ Haley-ET
EX-90 EEVVEE GMD-DOM
3-11 365 43690 3.7 1625 3.1 1357

8th Dam: Regancrest-JDV Hanna-ET
EX-90 EEVVE
4-07 365 45110 4.3 1922 3.2 1449

9th Dam: Long-Haven Rudolph Dee-ET
EX-90,2E EVVEE GMD-DOM
2-11 365 32720 4.8 1565 3.8 1252
Lifetime 166900 4.3 7099 3.5 5884

10th Dam: Regancrest Elton Disrael-ET
VG-88 EX-MS DOM
2-04 365 33617 4.5 1499 3.5 1169
Full brother: 7HO5157 Durham

11th Dam: Snow-N Denises Dellia
EX-95,2E EEEEE GMD-DOM
6-00 365 35230 4.0 1425 3.0 1049
Lifetime 180240 3.9 7108 3.2 5723
**Dam of sires 'Durham' & 'Dundee'*

12th Dam: Snow-N Dorys Denise
EX-90,2E EX-MS GMD-DOM
5-09 365 33350 3.8 1256 3.1 1038
Lifetime 114010 3.6 4153 3.2 3649



**Kings-Ransom Kroy Climax-ET
EX-94 EEEVE 95-MS**

2-11 300 32330 4.8 1554 3.7 1183
(Dam of Lot 19)

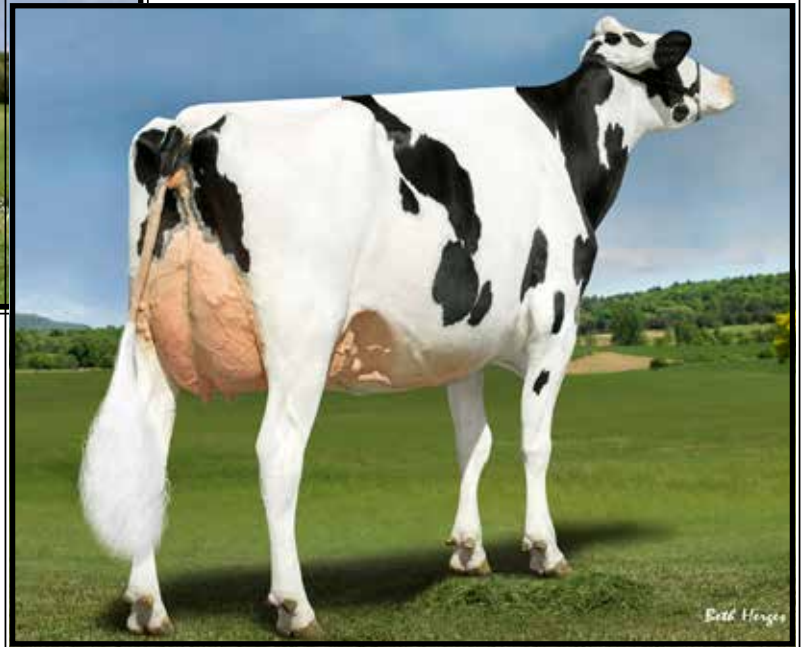

**Kings-Ransom Montry Cans
EX-95, 97-MS**

**Nom. Jr All-American 5yr-old 2021
(Mat. sister to the Dam of Lot 19)*

LOT 19 Choice

***Selling 1st choice of 6 transfers
due 12/1/23 sired by Alligator**

Leo Holme c/o Leon Lapp
170 Pleasant View Rd
Honey Brook, PA 19344
484-985-0655

Stantons Alligator-ET
3128769279 12/22 PTA +2496GTPI
+1068M +44F +30P 2.82SCS
+2.23T +2.00UDC +.45FLC 95%R
Kingboy X McCutchen

Kings-Ransom Kroy Climax-ET
4-06 EX-94 EEEVE 95-MS
3142039878 12/22 PTA +2.81T
1-11 305 27950 4.8 1354 3.5 972
2-11 300 32330 4.8 1554 3.7 1183
3-11 350 39700 5.3 2106 3.7 1466
Sire: Plain-Knoll King Royal-ET
(Pictured above)

Maternal sisters include:
Kings-Ransom KB Cupid-ET
EX-94,2E EEEEE
4-07 365 48930 4.7 2318 3.1 1525
**1st place 5yr-old NY State Show 2021*

Kings-Ransom Montry Cans
EX-95, 97-MS
**Nom. Jr All-Am 5yr-old 2021
(Pictured above)*

2nd Dam:
Kings-Ransom Mg Cleavage-ET
EX-95 EEEEE DOM 97-MS
1-11 307 27330 4.2 1137 3.4 927
2-11 365 38240 4.8 1848 3.7 1408
4-10 365 34460 5.1 1745 3.4 1185
Lifetime 134610 4.8 6501 3.6 4880

3rd Dam:
Golden-Oaks Gwyn Classy-ET
EX-92 EEEVE
3-05 305 31580 4.1 1284 3.4 1062
**1st 4yr-old NY Spring Jr Show 2014*

4th Dam: Golden-Oaks Champ Rae-ET
EX-93,3E EEEVE
6-04 365 41590 4.1 1714 3.2 1319
Lifetime 134060 4.4 5884 3.4 4522

5th Dam: Scientific Beauty Rae-ET *RC
EX-90 VEEVV DOM
4-03 365 33710 4.7 1595 3.7 1243

6th Dam: Scientific Jubilant Rae-ET
EX-90 DOM
5-11 365 38880 4.1 1608 3.6 1408
Lifetime 117590 4.0 4707 3.6 4242

7th Dam: C Hanoverhill Tony Rae
EX-96,3E GMD-DOM
6-11 365 40221 4.1 1660 3.5 1408
Lifetime 166397 4.1 6903 3.4 5611
**HM All-American Jr 2yr-old 1988
Nom. All-American 5yr-old 1991

8th Dam: Hanoverhill TT Roxette-ET*RC
EX-94,2E GMD-DOM
10-00 365 35040 4.3 1519 3.2 1129

9th Dam:
Mil-R-Mor Roxette EX-90 GMD-DOM
Lifetime 121417 4.7 5725

10th Dam: C Glenridge Citation Roxy
EX-97,4E GMD
Lifetime 209784 4.5 9471
**2X Queen of the Breed
Mem. All-Time All-Am Produce of Dam

11th Dam: EX-90 GMD
Lifetime 218636 3.9 8581
**3X All-American Produce of Dam*



Golden-Rose Goldrush-ET EX-94,3E EEEEE

6-09 305 39900 4.8 1928 3.5 1392

(Dam of Lot 20)



Golden-Rose Abs Ginger-ET EX-94,2E

**Grand Champion NYSF 2018*

(Mat. sister to Lot 20)

LOT 20 Choice

***Selling 1st choice of 5 females
due 9/1/23 sired by Delta-Lambda**

***Potential 19th gen EX calves**

Mat. sister to Lot 20:

**Golden-Rose ABS Ginger-ET*RC
EX-94,2E EEEEE**

4-01 365 33980 4.4 1497 3.4 1158

**Grand Champion NYSF 2018*

(Pictured above)

Colin Lentz

1179 Greble Rd
Lebanon, PA 17046
717-304-9336

Farnear Delta-Lambda-ET

3125993715 12/22 PTA +2782GTPI
+1259M +45F +44P +688NMS +4.6PL
+2.71T +2.99UDC +.80FLC 99%R
Delta X EX-91,2E Uno

Golden-Rose Goldrush-ET

10-10 EX-94,3E EEEEE 70337012

1-11 325 27820 4.2 1170 3.3 931
2-11 305 29950 4.0 1185 3.5 1039
5-03 305 28930 4.3 1240 3.5 1017
6-09 305 39900 4.8 1928 3.5 1392
Lifetime 194230 4.6 8876 3.6 7026

Sire: Braedale Goldwyn

(Pictured above)

**Granddaughter, Barbritzi, was the
worlds 1st 20th generation EX!*

2nd Dam

Golden-Rose Shott Royal-ET

EX-91,2E EEEVV

3-11 305 35640 3.2 1158 3.1 1108
Lifetime 229200 3.6 8301 3.2 7421

3rd Dam:

Oakfield Pronto Ritzi

EX-93,2E EEEEE

3-01 365 36752 3.5 1286 3.1 1138
Lifetime 1177360 3.5 6211 3.3 5797

4th Dam:

Castleholm Dund Rhapsody-ET

EX-90 VEVVE

2-01 365 28850 3.0 859 3.0 857

5th Dam:

Astrahoe Stormatic Radiant

EX-91,2E EEEVV GMD

5-02 365 49840 4.2 2087 2.9 1443
Lifetime 130530 4.0 5182 3.4 4167

6th Dam:

Astrahoe LJ Rosa Rebel-ET

EX-92,2E EEEVV

7-05 365 48580 4.2 2021 3.0 1468
Lifetime 110960 3.9 4326 3.2 3529

7th Dam:

Pinehurst Royal Rosa-ET

EX-91,2E EEEEE

3-10 365 41400 3.3 1358 2.8 1145
Lifetime 115400 3.5 4073 3.1 3593

8th Dam:

Pinehurst Roulade EX-92,2E EEEEE

5-00 365 35130 3.6 1271 3.2 1115
Lifetime 142070 3.8 5395 3.1 4436

9th Dam:

Pinehurst Sweet Cleo EX-90 EEEVV

6-00 365 40380 4.4 1776 3.2 1305
Lifetime 191570 3.9 7392 3.3 6238

10th Dam:

Pinehurst Sweet Freedom EX-90

5-07 330 34520 4.3 1500 3.1 1084

11th Dam:

Pinehurst Sweet Delight EX-91,3E GMD

8-00 365 28460 4.2 1194 3.2 917
Lifetime 151600 4.0 6116 3.2 4907

12th Dam:

Pinehurst Rapture EX-96,4E GMD

8-02 365 30370 4.2 1290 3.1 948
Lifetime 160790 3.9 6337 3.0 2469

13th Dam:

Pinehurst Fragrance EX-90,2E

4-08 365 34490 3.6 1234
Lifetime 131700 3.5 4659F

14th Dam:

Hayssen Fond Ariel EX-90

Lifetime 105270 3.4 3559

15th Dam:

Hayssen D V Audrey EX-90,2E

Lifetime 126251 4.4 5547

16th Dam:

Whirlhill Q Rag Apple Ariel EX-92

Lifetime 228465 4.2 9595

17th Dam:

Arlite Posch EX-92 EEVE GMD

Lifetime 144739 3.6 5176

18th Dam:

Audrey Posch EX-93,2E EEEE GMD

Lifetime 180339 3.8 6775



Oakfield Moment Medley-ET
VG-86 VUU+U @ 2-01
(Dam of Lots 21 & 22)

LOT 21 Choice

*Selling 1st choice of 3 females
1 by Jagger due 9/1/23
2 by Harmony due 9/20/23

D-N-R Holsteins

428 Royers Rd
Myerstown, PA 17067
717-454-8856

Sires of Lot 21 choice:

Peak Jagger-ET

3205436591 12/22 PTA +2670GTPI
+.19% +52F +24P +1.8PL 2.87SCS
+3.69T +2.94UDC +2.03FLC 81%R
Hunk X VG-88 King Doc

AND

AOT Perfect Harmony-ET

3220248849 12/22 PTA +3000GTPI
+1434M +.14% +97F +60P +3.4PL
+2.74T +2.59UDC +1.22FLC 79%R
Perfect X VG-85 Positive

Dam of Lots 21 & 22:

Oakfield Moment Medley-ET

2-01 VG-86 VVV+V 3221358840
12/22 PTA +2237GTPI +3.04T
1-11 262 22012 3.6 800 3.2 707 RIP
-preg & due again this fall

Sire: Tappenvale Moment-ET
(Pictured above)

**1st Milking Yearling S/E PA
Championsip Show 2022!*

2nd Dam:

OCD Delta Missy 4212-ET

EX-94,2E EEEEE
2-01 294 26040 3.7 971 3.2 845
3-01 365 34300 3.8 1313 3.3 1145
4-04 365 36340 3.8 1378 3.5 1282
5-10 302 34370 3.9 1353 3.3 1130
Lifetime 139920 3.9 5400 3.4 4761
**Missy 4212 is the Dam of All sires
250HO15329 Thunderstruck &
250HO15236 Mystic Crush*

3rd Dam: (Pictured above)

Butz-Hill Magical Missy-ET

EX-94 EEEEE
4-09 365 31940 3.7 1182 3.5 1108

4th Dam:

Morsan Man D Missy-ET

VG-85 VV+V+
2-04 305 20450 5.5 1124 3.5 722

5th Dam:

Valleyville Dolman Missy VG-89-CAN

3-11 334 42421 4.7 1973 3.4 1462

6th Dam:

Eastside Lewisdale Gold Missy

EX-95-CAN 95-MS
3-01 308 31837 4.4 1407 3.2 1016

**All-American 5yr-old 2011
*All-Canadian 5yr-old 2011
*Supreme Champion WDE 2011
*Grand Champion Royal 2011
*All-American Jr. 3yr-old 2009
*Unanimous All-Can Jr 2yr-old 2008
*All-American Jr. 2yr-old 2008
*Sold for \$1.2 million in the
2009 Road to the Royal Sale!*

7th Dam: Stadacona Outside Abel

VG-88-CAN 89-MS 19*
3-03 365 36599 4.6 1695 3.0 1093
Lifetime 107117 4.2 4447 3.0 3263

8th Dam: Stadacona Progress Anibel

VG-85-CAN VG-MS&FL 2*
4-03 365 38186 3.4 1312 3.2 1208
Lifetime 266137 3.4 9034 3.1 8311

LOT 22 Embryos

*Selling 5-#1 IVF female embryos
sired by Chief

Sire: Stantons Chief-ET

3129015989 12/22 PTA +2299GTPI
+540M +.03% +29F +13P 2.95SCS
+2.24T +2.26UDC +.52FLC 97%R
High Octane X VG-85 Numero Uno

Dam: Harmony (Dam of Lot 21)



**Cherry-Lor Ladd Ripple-RED
EX-94,2E EEEEE**

**Grand Champ Premier Nat'l R&W
Jr Show 2019*
(Dam of 2 Luxor calves in choice)



**Scarlet-Summer Martini-RED
EX-94,3E EEEEE**

5-00 365 69630 5.2 3629 3.3 2305
(Dam of 1 Analyst calf in choice)



**EK-STJ Brilliant-RED-ET
EX-94,3E EEEEE 96-MS**

8-11 365 66470 3.8 2508 3.2 2119
(Dam of 2 calves in choice)

LOT 23 Choice

**Selling 1st choice of 5 Red & White females all due on 6/14/23.*

-The 5 female pregs are from the matings on the 3 famous donors listed below

Gordon Neuenschwander

2032 Mt Eaton Rd N

Dalton, OH 44618

651-448-0973

2 - Luxor-RED X Ripple

Sire:

Blondin Luxor-RED

111239184C 12/22 PTA +1794GTPI
+2.63T +1.99UDC +1.02FLC 80%R
Unstopabull-RED X Diamondback

Dam:

Cherry-Lor Ladd Ripple-RED

EX-94,2E EEEEE

2-00 278 20440 4.1 830 3.0 711
3-00 341 28850 4.2 1225 3.4 993
4-01 339 31660 4.4 1394 3.4 1074
5-03 356 34460 4.5 1536 3.5 1221
Lifetime 181020 4.3 7815 3.5 6280

Sire: Tiger-Lily Ladd-P-RED-ET

(Pictrued at left)

**Res. All-Am R&W Aged Cow 2022*

**Res. All-Am R&W 150,000 lb Cow 2021*

**Res. All-Am 5yr-old 2019*

**1st 5yr-old, Sr & Grand Champion*

Premier Nat'l R&W Jr Show 2019

**Ripple has been Nom Jr All-Am every year in milking form!*

2nd Dam:

Tiger-Lily Aaron Sheila-RED

VG-88 VVVVE

1-11 305 26350 3.0 802 3.1 805

3rd Dam:

Tiger-Lily Absolut Cary-RED

EX-91 EEEVE

3-10 305 30830 3.8 1167 3.6 1118

4th Dam:

Tiger-Lily Redman 4106-ET

VG-85 VVV+V

4-05 365 32730 3.5 1151 3.2 1054

Lifetime 156980 3.4 5331 3.2 4945

5th Dam:

Tiger-Lily Sabre 3551-RED

VG-86 VVVE+

4-01 332 33340 3.2 1057 3.1 1030

9-05 365 37830 3.3 1256 3.1 1161

Lifetime 267650 3.2 8685 3.1 8336

1 - Analyst-RED X Martini

Sire:

Mr Affection Analyst-RED-ET

3136496608 12/22 PTA +1881GTPI
+2.71T +2.38UDC +1.66FLC 81%R
Unstopabull-RED X EX-94 Byway

Dam:

Scarlet-Summer Martini-RED

6-06 EX-94,3E EEEEE 170275716

2-05 365 37620 4.5 1686 3.4 1293

3-08 365 57830 4.7 2742 3.3 1905

5-00 365 69630 5.2 3629 3.3 2305

**R&W Cow World Record milk lbs!*

7-04 365 56240 4.2 2385 3.4 1952

LTD 251370 4.6 11604 3.5 8725

(Pictured at left)

2nd Dam:

Misty-Crest Rampage Macey*RC

VG-88 VE+VV

2-04 322 20610 3.8 781 3.4 707

3-04 288 22440 3.5 782 3.4 760

4-03 365 39190 3.4 1349 3.3 1286

3rd Dam:

Misty-Crest Durham Melt

VG-88 VEVVV

3-02 356 27290 3.5 953 3.4 929

5-04 365 33660 3.7 1230 3.4 1140

6-08 340 30620 3.7 1141 3.4 1030

Lifetime 158420 3.7 5866 3.4 5339

1 - Analyst-RED X Brilliant

1 - Warrior-RED X Brilliant

Sires:

Mr Affection Analyst-RED-ET

3136496608 12/22 PTA +1881GTPI
+2.71T +2.38UDC +1.66FLC 81%R
Unstopabull-RED X EX-94 Byway

AND

Mr Blondin Warrior-RED

3139655530 12/22 PTA +1807GTPI
+.04%F +3.20T +1.66UDC +1.64FLC
Avalanche X VG-85 Doorman

Dam:

EK-STJ Brilliant-RED-ET

EX-94,3E EEEEE 96-MS

71311492

2-02 305 20240 3.5 705 3.3 661

3-09 330 30330 3.3 997 3.2 969

4-09 365 33320 3.6 1184 2.9 981

5-11 313 29620 3.8 1122 3.2 934

6-11 365 53320 3.9 2101 2.9 1567

8-11 365 66470 3.8 2508 3.2 2119

Lifetime 265740 3.6 9699 3.2 8381

Sire: Damartini Attitude-RED-ET

(Pictured at left)

**Sr Champion Premier National Jr Red & White Show 2021*

**Grand Champion Twin Tiers Regional Show 2021*

2nd Dam:

Rainyridge Talent Barbara *RC

EX-95 EEEEE

3-04 365 34465 3.6 1257 3.3 1133

5-00 365 33548 3.9 1301 3.1 1035

-2011 HHM All-American Aged Cow

*-2010 Un All-Am * All-Can 5yr-old*

-2010 Mem. Nom. A-A Best 3 females

-2008 N. All-Am & All-Can Jr 3yr-old

3rd Dam: RF Outside Breeze-ET

EX-95,2E EEEEE

4-02 334 31920 4.7 1488 3.5 1113

5-03 365 37607 4.3 1623 3.3 1237

Lifetime 165379 4.6 7460 3.6 5973

**1st 125,000lb cow Sr & Grand Champ @ 2011 Southern Spring National*

4th Dam: Rayverley Briana Milan-ET

EX,2E-CAN

6-03 365 27075 3.4 928 3.2 862

5th Dam: Rainyridge Tony Beauty

EX-5E-CAN

10-05 365 29081 3.5 1005 3.1 913

Lifetime 199869 3.3 6592 3.2 6455

**2X Supreme Champion WDE*

**4X All-Canadian Mature Cow*

**3X All-American Aged Cow*

**A-A People's Choice Winner 1999*

**Holstein Int'l Cow of the Year 1999*



Blondin Goldwyn Subliminal-ETS
EX-97,4E EEEEE
**Star of the Breed 2021*
 (2nd Dam of Lot 24)

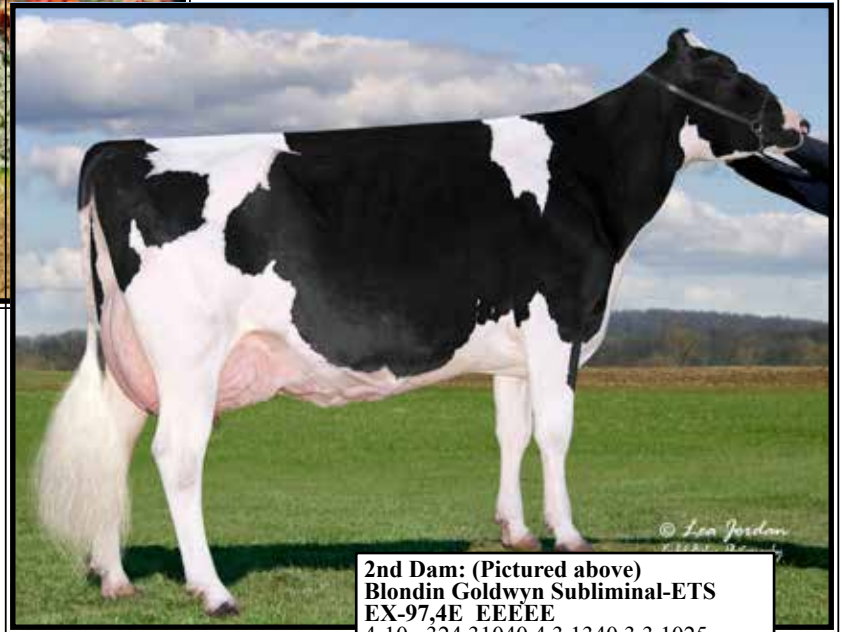

Budjon-Vail Aw Sara Jean-ET
EX-92,2E EEVVEE 93-MS
 6-00 365 36036 3.6 1238 2.9 1005
 (Dam of Lot 24)

LOT 24 Choice

*Selling 1st choice of 3 females
 due 9/1/23 sired by King Doc

Landis-Mrk Holsteins
 915 Valley Rd
 Lancaster, PA 17601
 717-560-1830

Woodcrest King Doc
 3132417775 12/22 PTA +2794GTPI
 +1581M +67F +53P +631NM\$ +3.9PL
 +3.19T +2.15UDC +1.95FLC 99%R
 Kingboy X VG-88 Mack

Budjon-Vail Aw Sara Jean-ET
6-09 EX-92,2E EEEEE 93-MS
 3130641928
 2-01 301 21520 4.0 860 3.0 652
 3-00 305 32152 3.7 1192 3.0 968
 6-00 365 36036 3.6 1238 2.9 1005
 Sire: Maple-Downs-I G W Atwood-ET
 (Pictured above)

2nd Dam: (Pictured above)
Blondin Goldwyn Subliminal-ETS
EX-97,4E EEEEE
 4-10 324 31040 4.3 1340 3.3 1025
 5-11 365 38200 3.8 1447 3.3 1260
 7-01 316 36090 3.7 1342 3.3 1201
 8-00 365 40670 3.7 1488 3.5 1433
 10-00 365 44010 4.2 1841 3.2 1391
 11-01 365 44740 4.3 1921 3.2 1451
 Lifetime 310707 4.0 12360 3.4 10456
**HI Global Impact Cow of the Year 2022*
**Star of the Breed 2021*
**Res. All-American 150,000 cow in 2021*
**Res. All-American 150,000 cow in 2020*
**All-American 150,000 cow in 2017*
**All-Canadian Aged Cow 2016*
**Nom All-American Aged Cow 2016*
**HM All-American Jr 3yr-old 2012*
3rd Dam: Blondin R Marker Sublime
EX-93-CAN
 10-08 365 35789 4.7 1693 3.3 1179
 Lifetime 147174 5.0 7313 3.5 5212
4th Dam: Blondin James Supra-ET
EX-90, 91-MS-CAN 8*
 4-08 365 33691 4.8 1631 3.6 1206
**Res. All-Canadian 4yr-old 2004*
5th Dam: Blondin Skychief Supra-ET
EX-93-CAN 10*
 9-04 365 42758 4.1 1733 3.1 1305
 Lifetime 263795 3.8 10207 3.4 8955
**Grand Champion Papineau 2000*
**1st Aged Cow & Grand Berthier 2001*
5th Dam: Blondin Starbuck Superlass
VG-87-CAN 17*
 11-09 365 36180 4.1 1479 3.1 1131
 Lifetime 250196 3.8 9486 3.2 7941
6th Dam: Diamond Hill Warden Lass
VG-87-CAN
 4-00 309 23834 4.0 952 3.3 787
 Lifetime 108883 3.9 4284 3.2 3514
7th Dam: Diamond Hill Tenpo Misty
VG-85-CAN
 Lifetime 104558 3.9 4114
8th Dam:
Diamond Hill Poplar B VG-85-CAN
9th Dam:
Broughton Lea Poplar EX-CAN
 Lifetime 187431 4.3 8128



**Dubeau Dundee Hezbollah
EX-92 EEEEE 92-MS**

**All-Am & All-Can Sr 2yr-old 2009
& Res. All-Am 4yr-old 2011
(2nd Dam of Lots 25, 42 & 3rd Dam of Lot 64)*



**Pyramid HZ Goldwyn Heart-ET
EX-92 VEEEE**

**1st 4yr-old & HM Grand Champ Lanc. Co. Show 2021
(Dam of Lot 25)*

LOT 25 Choice

**Selling 1st choice of 3 females
due Sept. sired by Eye Candy*

*Leo Holme c/o Leon Lapp
170 Pleasant View Rd
Honey Brook, PA 19344
484-985-0655*

MB-Luckylady Eye Candy-ET
3234629820 12/22 PTA +2526GTPI
+295M +.10% +41F +.05% +23P
+1.4PL +3.20T +2.77UDC +1.19FLC
Delta-Lambda X EX-92 Unix

Pyramid HZ Goldwyn Heart-ET
4-09 EX-92 VEEEE 3139851747
2-01 364 23940 4.7 1124 3.4 802
3-03 330 28040 4.1 1147 3.1 881
4-04 365 35700 4.0 1400 2.8 1000
5-09 252 27917 3.6 995 2.7 767 RIP
Sire: Braedale Goldwyn
(Pictured above)
**1st 4yr-old and HM Grand Champion
Lancaster Co. Show 2021*

2nd Dam: (Pictured above)
Dubeau Dundee Hezbollah
EX-92 EEEEE 92-MS
2-03 365 27190 3.4 933 3.4 929
4-00 365 42050 4.4 1859 3,3 1378
**Res. All-American 4-year-old 2011
*2nd 4-year-old HM Senior Champi-
on International Holstein Show 2011
*1st 4-year-old and Grand Champion
Midwest Spring Ntl 2011
*1st Sr 2-year-old and Intermediate
Champion International Holstein
Show 2009
*All-American Sr 2-year-old 2009
All-Canadian Sr 2-year-old 2009

3rd Dam:
Dubeau Lyne La Trent Huit B
EX-90-CAN-EVEE 2*
5-05 365 28582 4.3 1230 3.4 983
6-10 336 25984 4.4 1135 3.5 910
Lifetime 124262 4.5 5551 3.5 4405

4th Dam:
Dubeau JY Antoinette
VG-87-CAN
3-03 326 25595 3.8 985 3.5 903
4-03 321 29111 3.9 1148 3.3 956
7-05 358 27043 4.2 1148 3.4 906
Lifetime 233712 4.1 9579 3.5 8157



Himmel-Valley Pep-R Mojito*RC EX-91 EEVVEE

**All-PA Milking Yearling 2021*

(Dam of Lot 26)

LOT 26 Choice

***Selling buyers choice of 2 females
born 3/4/23 and sired by Altitude**

***One is R&W and 1 is B&W**

Colin Lentz

1179 Greble Rd
Lebanon, PA 17046
717-304-9336

Farnear Altitude-RED-ET

3128013348 12/22 PTA +2207GTPI
+150M +10F +.04% +15P +2.97SCS
+3.16T +2.73UDC +1.50FLC 98%R
Arvis X EX-96,2E All-Am McCutchen

Himmel-Valley Pep-R Mojito*RC

3-01 EX-91 EEVVEE 3205741703
1-08 331 21470 3.6 765 3.3 706

Sire: Windy-Knoll-View Pep-RED-ET
(Pictured above)

**All-PA Milking Yearling 2021*

**1st place Milking Yearling at the 2021
Eastern Fall National Holstein show*

**1st Place Milking Yearling and HM
Intermediate Champion at the 2021
PA Fall Championship Show*

**1st Place Milking Yearling at the 2021
Southeast Championship show*

2nd Dam:

**Himmel-Valley At Matinee
EX-91,2E VEEEEE**

1-10 305 22740 3.5 800 3.2 737
3-04 350 27030 3.3 881 3.3 882
4-05 336 29480 3.7 1079 3.3 963
5-06 341 34390 3.9 1339 3.3 1120
Lifetime 127730 3.7 4683 3.3 4237

3rd Dam:

**Himmel-Valley B Majestic
VG-85 VVE++**

3-05 305 29310 3.5 1023 3.2 927

4th Dam:

**Himmel-Valley Magical Talnt
VG-86 VV++V**

5-01 305 24820 3.4 848 3.2 803

5th Dam:

**Himmel-Valley PT In Memory
VG-88 VVV+V**

3-09 305 22070 3.7 813 3.2 702
6-04 340 22220 3.8 848 3.4 754
Lifetime 124490 3.9 4800 3.4 4269



Ms D-N-R Bashful-In-RED-ET*PO

**2nd Winter Calf NY Spring Show 2022
(Dam of Lot 27 embryos)*



Ms Ransom-Rail Beth-RED-ET EX-94 EEEEE

**All-Am R&W 4yr-old 2022 & WDE R&W Show Grand Champ!
(2nd Dam of Lot 27)*

LOT 27 Embryos

**Selling 5-#1 IVF female embryos
sired by Tango-RED*

**Guaranteed Red calves built in @
+3.33T & possibly polled!*

**Embryos at Trans Ova, MD*

Bovine Genomic Partners

11628 Old Belding Rd NE
Belding, MI 48809
616-822-0101

Golden-Oaks Tango-RED-ET

3209185764 12/22 PTA +2238GTPI
+4.24T +3.11UDC +1.99FLC 80%R
Altitude-RED X VG-86 Jordy-RED

Ms D-N-R Bashful-In-RED-ET*PO

3246968668 99%RHA-I
Born 12/10/21 12/22 PTA +2132GTPI
+350M +2.42T +1.76UDC +1.28FLC
Sire: Avant-Garde-I Latenite-RED-ET
-Beautiful Red & White Yearling

**2nd Winter Calf NY Spring Show 2022
(Pictured above)*

**Housed @ Interstate, MD*

2nd Dam: (Pictured above)

Ms Ransom-Rail Beth-RED-ET

EX-94 EEEEE 3
2-00 345 31240 3.8 1172 3.4 1052
3-03 270 26980 4.0 1074 3.2 856

Sire: Riverdown Unstopabull-RED

**All-American R&W 4yr-old 2022*

**Grand Champion Int'l R&W Show 2022*

**Res. All-Am R&W Summ Jr 2yr 2020*

**Grand Champ WI R&W Spr. Show 2022*
**1st 4yr-old M-W Spring Nat'l B&W*

2022
**1st 4yr-old & HM Grand Champion WI*
B&W Show 2022!

3rd Dam: Ms Absolute Bliss-ET*RC

EX-94,2E EEEEE

3-08 365 33070 3.6 1201 3.5 1148

Lifetime 107440 3.7 4018 3.4 3632

**Nom. All-American Sr 2yr-old 2016*

**4th Sr 2yr-old WDE 2016*

**1st Sr 2yr-old, Intermediate & Grand*

Champion NY State Fair 2016

**HM All-Canadian Milking Yrlg 2015*

**HM All-American Milking Yrlg 2015*

4th Dam: Miss Beautys Bombshell-ET

EX-93,2E EEEVE

3-03 305 21430 3.2 694 3.5 760

Maternal sister:

Ms Beautys Black Velvet EX-96,2E

**All-American Aged Cow 2022*

**Unanimous All-American 5yr-old 2021*

5th Dam: Ms Exels Dundee Beauty

EX-95,3E EEEEE

8-09 365 36180 4.3 1556 3.2 1157

Lifetime 141530 4.6 6537 3.5 4930

**Nom. All-Canadian Aged Cow 2013*

**Un. All-American Aged Cow 2011*

**Res. All-Canadian Aged Cow 2011*

**1st Place Aged Cow RWF & WDE 2011*

**HHM All-American 5yr-old 2010*

**2nd 4yr-old 2009 WDE*

6th Dam: Woodfield Integrity Belinda

EX-93,2E EEVVE

5-09 272 30210 3.9 1187 3.1 924



Heatherstone Redhot-RED EX-92 EEVVE

**Unanimous All-American Red & White Jr 3yr-old 2017*

(Dam of Lot 28)

LOT 28 Embryos

*Selling 6-#1 embryo package

Includes:

5-#1 by Unstopabull-RED

1-#1 by Analyst-RED

Daniel Olson
6653 Frederickson Rd
Lena, WI 54134
920-676-2516

Sires of Lot 28 embryos:

Riverdown Unstopabull-RED

11801450C 12/22 PTA +1975GTPI
+1.1PL+2.18T +2.20UDC +1.39FLC
Avalanche X Applejack

AND

Mr Affection Analyst-RED-ET

3136496608 12/22 PTA +1881GTPI
+2.71T +2.38UDC +1.66FLC 81%R
Unstopabull-RED X EX-94 Byway

*Embryos at the farm, Lena, WI

Dam of Lot 28 embryos:

Heatherstone Redhot-RED

3-06 EX-92 EEVVE 3014096953

Sire: Rainyridge Bernie-ET*RC

(Pictured above)

**Res. All-Canadian R&W Jr 3yr-old 2017*

**Un All-American R&W Jr 3yr-old 2017*

**1st Jr 3yr-old, Res. Int. Champion & HM*

Grand Champion, Royal R&W Show 2017

**1st & BU Jr 3yr-old, Int. Champion &*

Res. Grand Champion, Int'l R & W 2017

**1st & BU Jr 3yr-old & Int. Champ & Res.*

Grand Champ WI State R&W Show 2017

**HM All-Canadian Jr 2yr-old 2016*

**All-Canadian R&W Jr 2yr-old 2016*

**Un All-American R&W Jr 2yr-old 2016*

**1st & BU Jr 2yr-old Int. Champion &*

Res. Grand Champion Royal Winter Fair

R&W Show, 2016

**1st Jr 2yr-old, Int. Champion & Res.*

Grand Champion, Int'l R&W Show, 2016

1st Jr 2yr-old Vancouver Island Show 2016

2nd Dam:

Heatherstone Razy-RED-ET
EX-91,2E EEVVE GMD

2-06 338 31680 4.2 1316 3.5 1093
3-06 365 34630 4.1 1409 3.3 1145
5-05 365 45500 3.8 1710 3.2 1450
7-08 365 29990 3.7 1123 3.5 1039
Lifetime 171220 4.0 6928 3.4 5803

3rd Dam:

Heatherstone Rose-RED-ET
VG-87 VVV+V GMD

3-00 365 32650 5.0 1623 3.7 1201
4-09 365 46590 4.9 2276 3.3 1518

4th Dam:

Early-Autumn Heroline-RED
VG-85 VV+E+ GMD

4-05 365 36060 4.3 1546 3.7 1318
Lifetime 105030 4.5 4703 3.7 3912

5th Dam:

Roulette Damsel-ET
EX-90 VEV+E GMD

5-02 365 37020 3.6 1334 3.3 1208
7-02 365 43880 3.3 1467 3.1 1376
Lifetime 177860 3.7 6565 3.4 6014

6th Dam:

Roulette Dewdrop-RED
EX-91,3E EEEVE GMD-DOM

3-06 365 30800 4.3 1322 3.1 953
5-02 365 32110 4.3 1394 3.1 1003
7-05 365 30300 4.2 1284 3.0 923
Lifetime 178050 4.4 1921 3.2 5715

7th Dam:

Roulette Jetstar Dot *RC
VG-88 VVVE

5-10 365 31290 4.0 1244 3.0 954
Lifetime 164100 4.2 6918 3.2 5277



DJ-Purepride Infra-RED-ET EX-93,2E EEEEE
**Nom. All-American R&W Milking Yrlng 2017*
 (Dam of Lot 29)



Ms DB Infinity-RED EX-90
**Un. All-Am R&W Milking Yrlg 2020*
 (Mat. sister to Lot 29)



MD-Hillbrook Instagram-RED EX-90
**Res All-Am R&W Sr 2yr-old 2020*
 (Mat. sister to Lot 98)

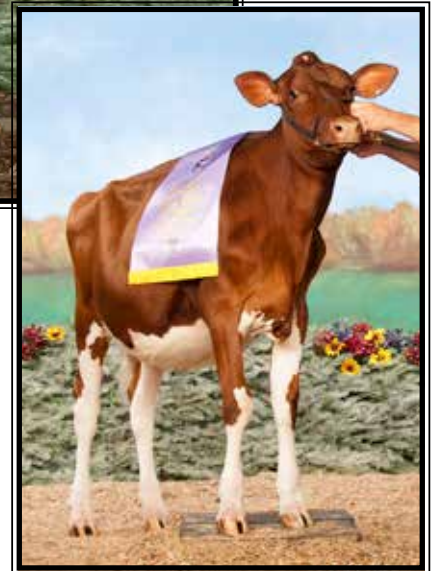

This family does not miss!

LOT 29 Embryos *Infra Partners c/o Chris & Jennifer Hill*

***Selling 5-#1 & 1-#2 IVF female embryos sired by Warrior-RED**

***Embryos at Trans Ova, MD**

***Domestic sale only**

Maternal sisters to Lot 29:

Ms DB Infinity-RED EX-90
 (Pictured above)

- *Unanimous AA R&W Milking Yrlg 2020*
- *Res. All-American R&W Fall Calf 2019*
- *1st Fall Calf & Res. Jr Champ East Fall Nat'l R&W Show 2019*
- *2nd Fall Calf Grand Int'l R&W Show 2019*

MD-Hillbrook Instagram-RED EX-90
 (Pictured above)

- *Res All-Am R&W Sr 2yr-old 2020*
- *1st Sr 2yr-old & Res. Int. Champion Ohio R&W Summer Show 2020*
- *1st Sr 2yr-old & HM Int. Champion Ohio B&W Summer Show 2020*
- *All American R&W Fall Yrlng 2019*
- *Nom All-Am R&W Fall Calf 2018*

MD-Hillbrook Indablue-RED-ET VG-87
**Nom. All-Am R&W Winter Calf 2020*
**2nd Winter Calf & Res. Jr Champion OH Summer R&W Show 2020*

8517 Orndorff Rd
 Thurmont, MD 21788
 Chris 202-255-7907

Mr Blondin Warrior-RED-ET
 3139655530 12/22 PTA +1807GTPI
 +3.20T +1.66UDC +1.64FLC 98%R
 Avalanche X VG-85 Doorman

DJ-Purepride Infra-RED-ET
7-01 EX-93,2E EEEEE 3125521816
 2-00 296 19110 3.4 658 3.1 595
 3-00 305 22290 2.9 655 3.1 683
 4-03 303 26496 3.2 850 2.9 770
 5-03 294 26948 3.3 898 2.8 744
 Sire: Scientific B Defiant-ET*RC
 (Pictured above)

- *Un. All-American R&W Produce of Dam 2020*
- *Nom. All-American R&W Milking Yearling 2017*
- *All-MD Fall Calf 2016*

2nd Dam:
Milksource RN Idelle-RED-ET EX-92 EEEVE
 2-00 365 29040 4.0 1156 3.3 958
 3-03 365 35680 3.6 1288 3.4 1219
 4-05 305 36640 3.5 1279 3.1 1152
 Lifetime 109480 3.7 4053 3.3 3639

3rd Dam:
Stone-Front Rub Indigo-RED EX-94,2E EEEEE
 3-10 365 39100 3.5 1366 3.2 1234
 5-01 365 39500 3.6 1411 3.4 1347
 6-08 305 37490 3.7 1380 3.2 1212
 Lifetime 158820 3.7 5809 3.3 5213
**Nom. All-Am R&W 125,000 LB 2010*
**Nom. All-American R&W 5yr-old 2009*

4th Dam:
Stone-Front R-Marker Isobel *RC EX-91 EEEEE
 3-05 365 29240 3.6 1062 3.0 877

5th Dam:
Sherwyn Merrill Inga-ET EX-92,3E EEEVE
 4-03 365 34860 3.6 1266 2.9 1025
 Lifetime 172110 3.8 6516 3.0 5121

6th Dam:
Sandwater Blstr Ieva-ET VG-85, VG-MS GMD-DOM
 3-06 365 33140 3.2 1070 3.2 1057

7th Dam:
Odyssey Chief Mark Ina-ET VG-89 VEEVE GMD-DOM
 2-02 357 32480 4.7 1516 3.4 1103

8th Dam:
Heimdal Bova Inka-ET VG-88 VEEV
 2-03 305 20540 3.2 665 2.9 594

9th Dam:
Heimdal Glendell Inka VG-88 VEEV GMD-DOM
 5-02 365 38940 3.7 1423 3.0 1181
 Lifetime 161770 4.0 6499 3.1 5005

10th thru 13th Dams all VG or EX



**Mapley Duplex Juplex
EX-94-4E-CAN 95-MS**

Lifetime 184062 4.0 7370 3.3 6166
(She sells as Lot 30)



**Mapley Goldwyn Julia
EX-95-2E-CAN**

**All-Am & All- Can as Sr 3yr-old & 4yr-old!
(Daughter of Lot 30)*

LOT 30 Embryos

*Selling 5-#1 IVF female embryos
sired by Eye Candy

*Embryos at Trans Ova, Madison, WI

Maternal sidster to Lot 30 embryos:

**Mapley Goldwyn Julia
EX-95-2E-CAN**

4-04 365 35223 4.2 1477 3.5 1217
(Pictured above)

**All-American 4yr-old 2019*

**All-Canadian 4yr-old 2019*

**All-American Sr 3yr-old 2018*

**All-Canadian Sr 3yr-old 2018*

***Julia's daughter:**

**Lookout Just Watch Me
VG-89-CAN**

**All-Canadian Jr 2yr-old 2021*

Res. All-American Jr 2yr-old 2021

**Redcarpet Holsteins
c/o Johnathan Heinsohn
34695 Kirkland Rd
Kirkland, IL 60146
815-979-5314**

MB-Luckylady Eye Candy-ET
3234629820 12/22 PTA +2526GTPI
+295M +.10% +41F +.05% +23P
+1.4PL +3.20T +2.77UDC +1.19FLC
Delta-Lambda X EX-92 Unix

**Mapley Duplex Juplex
EX-94-4E-CAN 95-MS 106573552C**
2-01 295 15785 4.0 633 3.1 487
3-02 348 26094 3.6 946 3.4 882
4-07 314 27220 4.2 1151 3.3 895
5-08 365 31821 3.8 1199 3.4 1067
7-08 365 35212 4.0 1409 3.3 1171
9-01 365 31636 4.1 1391 3.3 1109
Lifetime 184082 4.0 7370 3.3 6166
Sire: Mesland Duplex-ET
(Pictured above)

**2nd Dam:
Mapley Linjet Jule-ET**

**3rd Dam:
Mapley Boss Jordan
VG-87-CAN 88-MS**
2-04 308 19136 4.1 778 3.5 677
3-04 301 24226 4.2 1008 3.5 853
4-04 365 27864 4.2 1164 3.5 988
5-08 365 28464 4.4 1246 3.4 977
Lifetime 115378 4.2 4881 3.5 4034

**4th Dam:
Mapley Raider Journey
VG-86-CAN 89-MS**
5-02 311 23031 4.7 1078 3.4 785

**5th Dam:
Camlera Jethro January
EX-4E-CAN**
8-01 365 19581 5.2 1021 3.6 697
Lifetime 129761 5.1 6605 3.7 4793



**Blondin Redman Seisme-RED-ETS
EX-97,2E EEEEE**

**Multiple All-Canadian & All-American R&W Cow
(2nd Dam of Lot 31)*



**Milksource LD Shania-RED-ET
EX-92,2E EEEEE 94-MS**

4-08 365 29250 4.4 1283 3.6 1054
(Dam of Lot 31)

LOT 31 Embryos

**Selling 4-#1 IVF female embryos
sired by Aircraft*RC*

**Embryos at Trans Ova, Madison, WI*

Maternal sisters include:

Danhof J Sheri-RED EX-91
**1st Sr 2yr-old & HM Int Champion Iowa
State Show 2021*
**2nd Milking Yrlng M-W Fall Nat'l 2020*

Danhof-Ronelee Sade EX-92, 95-MS

Danhof Diamond Shine EX-91

**Jr All-American Sr 2yr-old 2019*
**1st Sr 2yr-old WDE Jr Show 2019*

Ms Awesome Special-RED VG-89

**1st & 2yr-old Champ German Nat'l 2019*
All-German R&W 2yr-old 2019

**Dam of HH Avatar-RED @ Masterrind*

Redcarpet Holsteins
c/o Johnathan Heinsohn
34695 Kirkland Rd
Kirkland, IL 60146
815-979-5314

Farnear Aircraft-ET*RC
3214251588 12/22 PTA +2321GTPI
+3.73T +3.13UDC +1.78FLC 80%R
Hancock X VG-89 Artist

Milksource LD Shania-RED-ET
6-04 EX-92,2E EEEEE 94-MS
71251992

2-06 357 25960 3.9 1009 3.6 937

3-08 328 19460 4.5 874 3.8 735

4-08 365 29250 4.4 1283 3.6 1054

5-10 365 23150 4.5 1043 3.7 868

Lifetime 102200 4.3 4437 3.7 3760

Sire: Scientific Destry-ET

(Pictured above)

**Over 15 EX daughter to date!*

100+ embryos exported to 7 countries!

2nd Dam: (Pictured above)
Blondin Redman Seisme-RED-ETS
EX-97,2E EEEEE 99-MS

2-00 353 22341 3.5 793 3.5 780

3-09 365 43704 3.6 1585 3.1 1356

6-00 365 34880 4.0 1409 3.5 1226

7-07 365 40460 4.0 1599 3.4 1388

Lifetime 167944 3.9 6490 3.5 5823

**Only EX-97 R&W Cow ever!*

**Int'l R&W Cow of the Year 2013*

**All-Canadian 2012,2011,2010*

**HM All-Can R&W Jr 2yr-old 2008*

**All-Am R&W Aged Cow 2012*

**All-American R&W 4yr-old 2010*

**Grand Madison R&W 2012,2010*

**Grand Royal R&W 2012,2011*

3rd Dam:

Blondin R Marker Supra

VG-89-CAN EX-MS

3-06 364 30256 4.2 1281 3.2 959

Maternal sister:

Blondin James Supra-ET EX-90

**Res. All-Canadian 4yr-old 2004*

4th Dam:

Blondin Skychief Supra-ET

EX-93-CAN 10*

9-04 365 42758 4.1 1733 3.1 1305

Lifetime 226498 3.8 8664 3.4 7223

**Grand Champion Papineau 2000*

**1st Aged Cow & Grand Berthier 2001*

5th Dam:

Blondin Starbuck Superlass

VG-87-CAN 17*

11-09 365 36180 4.1 1479 3.1 1131

Lifetime 250196 3.8 9486 3.2 7941

6th Dam:

Diamond Hill Warden Lass

VG-87-CAN

4-00 309 23834 4.0 952 3.3 787

Lifetime 108883 3.9 4284 3.2 3514

7th Dam: VG-85-CAN

8th Dam: VG-85-CAN

9th Dam: EX-CAN



Liddleholme Resur Lu-ET EX-97,4E EEEEE

**All-American & All-Canadian 150,000 lb Cow 2018*

(2nd Dam of Lot 32)

LOT 32 Embryos

*Selling 5-#1 IVF female embryos sired by Maximum-RED

*Embryos at Trans Ova, IA

Bovine Genomic Partners

11628 Old Belding Rd NE
Belding, MI 48809
616-822-0101

Hodglyn Maximum-RED

14156509 12/22 PTA +2061GTPI
+2.08T +1.97UDC +1.19FLC 80%R
Altitude-RED X Maple-RED EX-94 A-A
**Maple was Grand of Royal B&W and R&W shows*

Liddleholme Ludacris-RED-ET

3232394889
"A Red daughter of Resur Lu!"
-Due 11/15/23

Sire: Westcoast Swingman-RED-ET

*Will be pictured soon

2nd Dam: (Pictured above)

**Liddleholme Resur Lu-ET*RC*B/R
EX-97,3E EEEEE 98-MS**

2-10 365 18400 3.9 712 3.5 641
4-00 329 21700 4.2 907 3.4 739
5-00 315 24210 4.1 994 3.4 822
6-01 356 25980 4.1 1053 3.5 914
7-03 332 27600 3.8 1059 3.4 932
8-04 316 27720 4.4 1212 3.5 981
9-04 362 30642 4.5 1377 3.1 949
Lifetime 195080 4.2 8144 3.5 6760
**Ck-out show winning box at left!*

3rd Dam:

**Brigeen-HH Sept St Lulu
EX-91,2E EVVEE**

3-10 365 29660 4.2 1258 3.4 1014
Lifetime 102140 4.6 4655 3.7 3755

4th Dam:

Hanoverhill Mae Lulu-ET

EX-90 VEVEE
4-04 365 33530 5.1 1696 3.5 1189

5th Dam:

C Hanoverhill Sheik Lulu-ET

EX-94,3E GMD-DOM
6-11 365 37730 3.9 1488 3.2 1218
9-03 365 39020 3.8 1484 3.3 1302
Lifetime 206369 3.9 8136 3.5 7196

6th Dam:

Tora Triple Threat Lulu *RC

EX-96 GMD-DOM
3-04 321 22070 3.7 812
Lifetime 133398 3.9 5185
**HM All-American 3yr-old Cow 1978*

7th Dam:

Ormsby Lougo Alta

EX-90,2E VEVE GMD
8-05 365 24550 3.7 900

8th Dam:

Ormsby Alta Pride

VG-85 ++VV
11-10 365 22838 3.4 777

Resur Lu's show winnings!

- *All-American 150,000 lb Cow 2018
- *All-Canadian Production Cow 2018
- *1st Production Cow and HM Grand Champion Royal Winter Fair 2018
- *1st 150,000 lb Cow WDE 2018
- *Champion Bred & Owned and HM Sr and HM Grand Champion N-E Fall National 2018
- *Reserve All-American Aged Cow 2017
- *1st Aged Cow, Grand and Supreme Champion All-American, Harrisburg 2017
- *Reserve Champion Bred & Owned and HM Senior Champion Northeast Fall National 2017
- *1st Aged Cow and Reserve Sr & Res. Grand Champion NY State Fair 2017
- *1st Aged Cow and Reserve Senior & Reserve Grand Champion NY State Fair 2016
- *1st Aged Cow, Reserve Senior & HM Grand Champion NY State Fair 2015



**Stolhaven Luxurious Rae-ET
EX-92 EEEEE**

2-11 323 32910 4.2 1372 3.8 1242
(Dam of Lots 33 & 54)



**Gloryland Liberty Rae
EX-95,3E DOM**

**HM All-American 4yr-old 2005*
(2nd Dam of Lots 33, 54 & 71)

LOT 33 Embryos

**Selling 5-#1 IVF female embryos
sired by Eye Candy*

**Potential 10th generation EX*

**Embryos at Trans Ova, MD*

G. Alpheus Stoltzfus
281 White Horse Rd
Gap, PA 17527
717-629-3722

MB-Luckylady Eye Candy-ET
3234629820 12/22 PTA +2526GTPI
+295M +.10% +41F +.05% +23P
+1.4PL +3.20T +2.77UDC +1.19FLC
Delta-Lambda X EX-92 Unix

Stolhaven Luxurious Rae-ET
3-08 EX-92 EEEEE 144867479
1-10 361 24240 4.0 980 3.6 877
2-11 323 32914 4.2 1372 3.8 1242
Sire: Braedale Goldwyn
(Pictured above)
**Max. scored 3yr-old!*

2nd Dam: (Pictured above)
Gloryland Liberty Rae
EX-95,3E EEEEE DOM
3-11 365 24470 3.4 823 3.4 826
7-02 365 47064 4.0 1978 3.3 1570
Lifetime 116380 3.7 4305 3.5 4083
**HM All-American 4yr-old 2005*
**1st Aged Cow & Gr Ch VT St Show '09*
**4th Aged Cow NE Fall Nat'l '09*
**Sold for \$410,000 in Cowtown Sale!*
3rd Dam:
Gloryland Lana Rae
EX-94,2E EEEEE DOM
5-06 365 29011 4.0 1159 3.2 938
Lifetime 129620 3.7 4768 3.4 4343
**22 EX daughters all w/ EX mammary*
4th Dam:
Scientific Liza Rae-ET EX-90 EEEV
4-09 365 26710 2.9 786 3.1 827
5th Dam:
C Hanoverhill Tony Rae
EX-96,3E GMD-DOM
6-11 365 40221 4.1 1660 3.5 1408
Lifetime 166397 4.1 6903 3.4 5611
**HM All-American Jr 2yr-old 1988*
**Nom. All-American 5yr-old 1991*
6th Dam:
Hanoverhill TT Roxette-ET *RC
EX-94,2E GMD-DOM
10-00 365 35040 4.3 1519 3.2 1129
7th Dam: Mil-R-Mor Roxette
EX-90 GMD-DOM
Lifetime 121417 4.7 5725
8th Dam: Glenridge Citation Roxy
EX-97,4E GMD
Lifetime 209784 4.5 9471
**2X Queen of the Breed*
**Mem. All-Time All-Am Prod. of Dam*
9th Dam: EX-90 GMD
Lifetime 218636 3.9 8581
**3X All-American Produce of Dam*
10th Dam: VG-85 w/ 249580 life milk

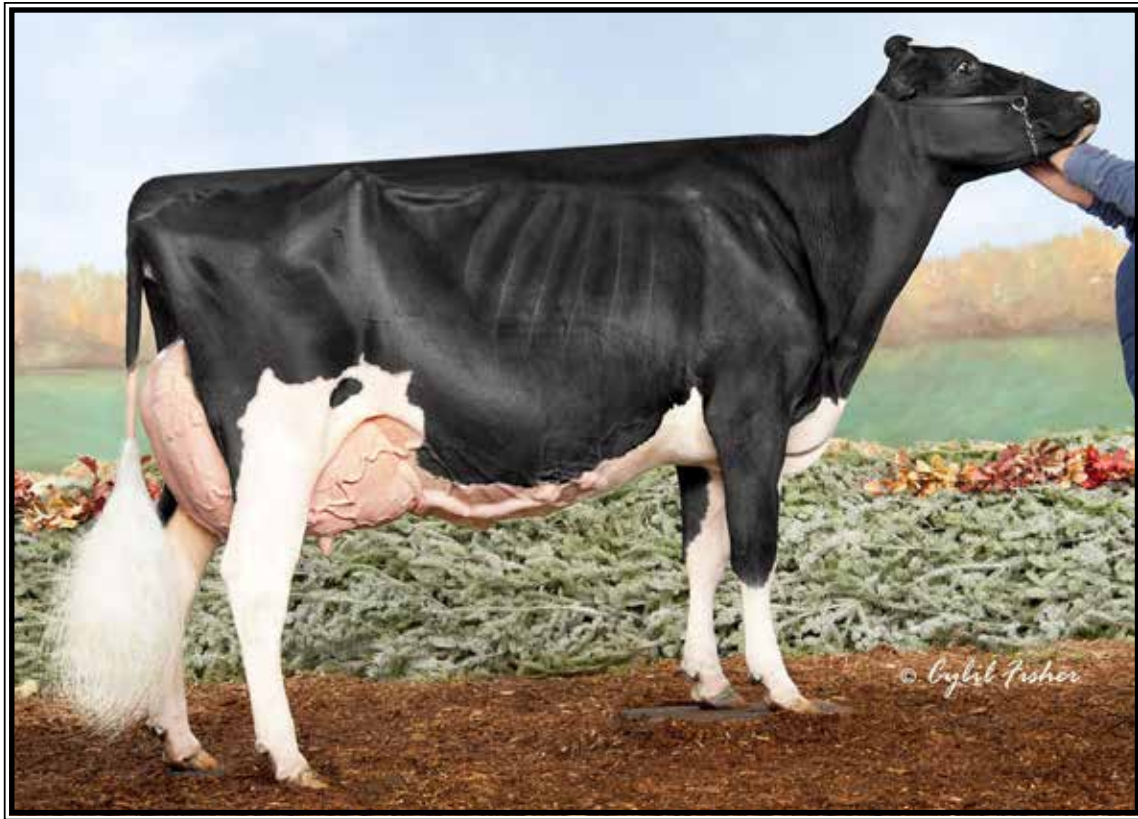

Co-Vale Dempsey Dina 4270-ET EX-96,2E EEEEE 97-MS

**Unanimous All-American & All-Canadian Sr 2yr-old 2015 & 4yr-old 2017
(2nd Dam of Lot 34)*

LOT 34 Embryos

**Selling 5-#1 IVF female embryos
sired by Maximum-RED*

*Daniel Olson
6653 Frederickson Rd
Lena, WI 54134
920-676-2516*

**Embryos at Trans Ova, Madison, WI*

Hodglynn Maximum-RED
14156509 12/22 PTA +2061GTPI
+2.08T +1.97UDC +1.19FLC 80%R
Altitude-RED X Maple-RED EX-94 A-A
**Maple was Grand of Royal B&W and R&W shows*

Ms Milksource Dante-ET*RC
4-02 EX-91 EEEVV 3203772681
Sire: Mr D Apple Diamondback*RC
**Will be pictured 4/5/23*

2nd Dam: (Pictured above)
Co-Vale Dempsey Dina 4270-ET
EX-96,2E EEEEE 97-MS
2-08 365 28960 3.7 1064 3.4 979
4-06 365 38401 4.0 1549 3.3 1252
**Nom. All-American Aged Cow 2019
*1st 5yr-old & BU WDE 2018
*All-Am & Res. All-Can 5yr-old 2018
*Un. All-American 4yr-old 2017
*Un. All-Canadian 4yr-old 2017
*Grand Champion Royal 2017
*Res. Grand Champion WDE 2017
*Un. All-American Sr 2yr-old 2015
*Un. All-Canadian Sr 2yr-old 2015
*1st Sr 2yr-old WDE 2015
*1st Sr 2yr-old and Int. Champion
Royal Winter Fair 2015
Nom. All-Am Yearling in Milk 2014

3rd Dam:
Co-Vale Jasper Darla 3366
VG-87 VVVVV
2-04 188 16180 3.9 626 3.2 522
4th Dam: Amber-Acres Drake Daisy
VG-89 VVVVE
2-04 342 33250 4.1 1353 3.6 1183
**All-NY Sr 2yr-old 2009*

5th Dam: Amber-Acres Marty Anita
VG-87 VEV+V
7-02 305 41680 3.7 1545 3.1 1307
Lifetime 213570 3.9 8434 3.3 7007

6th Dam: Ms Amber Acres Delilah
1-11 305 19 020 4.6 867 3.2 614

7th Dam: Co-Vale Black Dorthy
EX-90,2E EE+EE
9-04 305 40220 4.1 1636 3.5 1406
Lifetime 336830 4.1 13926 3.4 11523

8th Dam:
Co-Vale Dorthy VG-88 EVVVE
5-03 308 21830 4.1 894 3.1 666

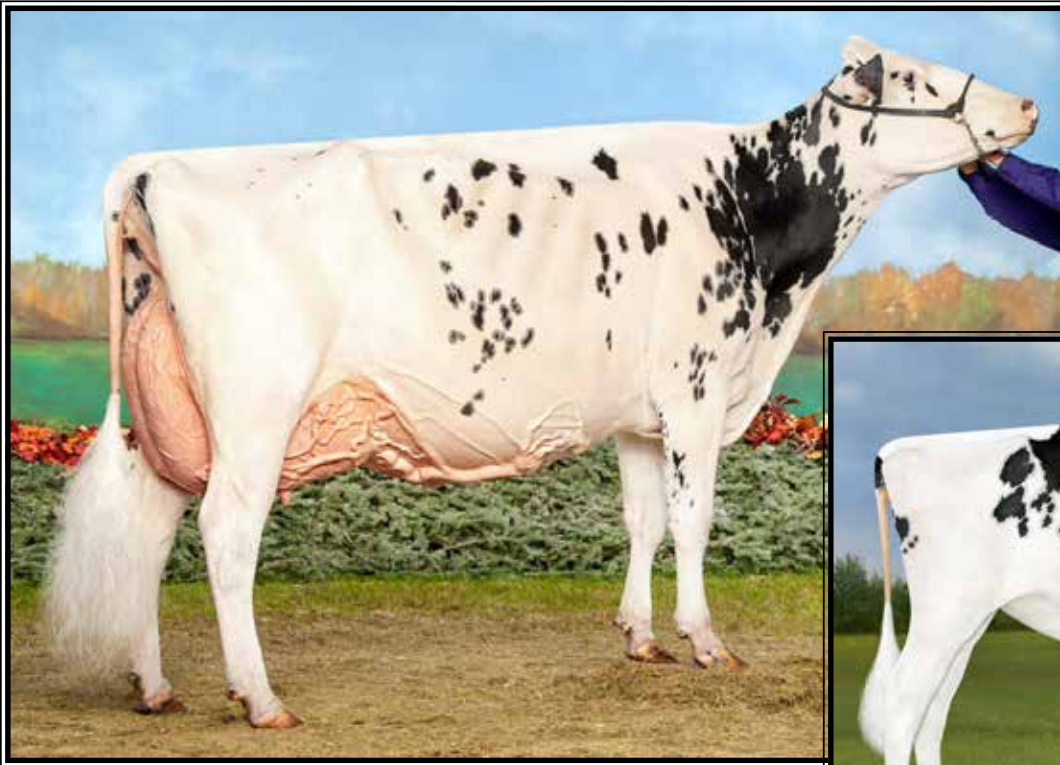

**Erbaces Snapple Shakira-ET
EX-97,2E-CAN 97-MS**

**Supreme Champion World Dairy Expo 2021
(4th Dam of Lot 35)*



**Erbaces Chief Sienna
(Dam of Lot 35)**

LOT 35 Embryos

*Selling 5-#1 IVF female embryos
sired by Maximum-RED

*Embryos at Trans Ova, IA

Bovine Genomic Partners
11628 Old Belding Rd NE
Belding, MI 48809
616-822-0101

Hodglyn Maximum-RED
14156509 12/22 PTA +2061GTPI
+2.08T +1.97UDC +1.19FLC 80%R
Altitude-RED X Maple-RED EX-94 A-A
**Maple was Grand of Royal B&W and R&W shows*

Erbaces Chief Sienna
3221166149 99%RHA-I
Born 7/12/21 12/22 PTA +2278GTPI
+503M +2.93T +2.49UDC +1.23FLC
A2/A2 AB +11 conformation
-Due 11/11/23
Sire: Stantons Chief-ET
(Pictured above)

2nd Dam: Erbaces Hips Dont Lie
VG-85 +V++V
2-01 365 21010 4.3 912 3.8 791
3rd Dam: Erbaces Diamond Sparkle
EX-92 EEEVE
3-01 360 22270 4.4 982 3.8 839
4th Dam: (Pictured above)
Erbaces Snapple Shakira-ET
EX-97,2E-CAN 97-MS
4-11 365 35567 4.8 1711 3.8 1367
*Supreme Champion 2021 WDE & Royal
*All-Am & All-Can Aged Cow 2021
*All-American Jr 3yr-old 2018
Res. All-American Jr 2yr-old 2017
5th Dam: Miss Apple Snapple-RED-ET
EX-96,2E EEEEE
4-02 365 38030 4.1 1547 3.7 1413
**Res. All-American R&W 125,000 lb Cow 2019
*Un. All-Am & Res. All-Can R&W 4yr-old 2017
*Nom. All-Canadian B&W 4yr-old 2017
*HM All-Canadian R&W Junior Cow 2016
*Res. All-American R&W Jr 3yr-old 2016
Un. All-American R&W Jr 2yr-old 2015
6th Dam: (Pictured w/ Lot 12)
KHW Regiment Apple-RED-ET
EX-96,4E EEEEE DOM
9-01 365 36750 4.3 1582 3.5 1280
Lifetime 240640 4.7 11394 3.7 9013
**Multiple Time All-American R&W!*
7th Dam: Kamps-Hollow Altitude-ET
EX-95,2E EEEEE DOM
7-00 365 39690 4.7 1849 3.5 1385
Lifetime 144460 4.4 6295 3.7 5288
8th Dam: Clover-Mist Alisha-ET
EX-93,3E EEEEE DOM
Lifetime 226470 4.7 10659 3.6 8149
9th Dam: Clover-Mist Augy Star-ET*RC
EX-94,4E EEEEE DOM
Lifetime 206250 4.7 9793 3.5 7187
10th Dam: D-R-A August EX-96,4E EEEEE
**Nom. All-American Aged Cow 1986*
10th Dam & 11th Dam EX cows!

~Section 3 - Type show calves and yearlings~ (Lots 36-68)

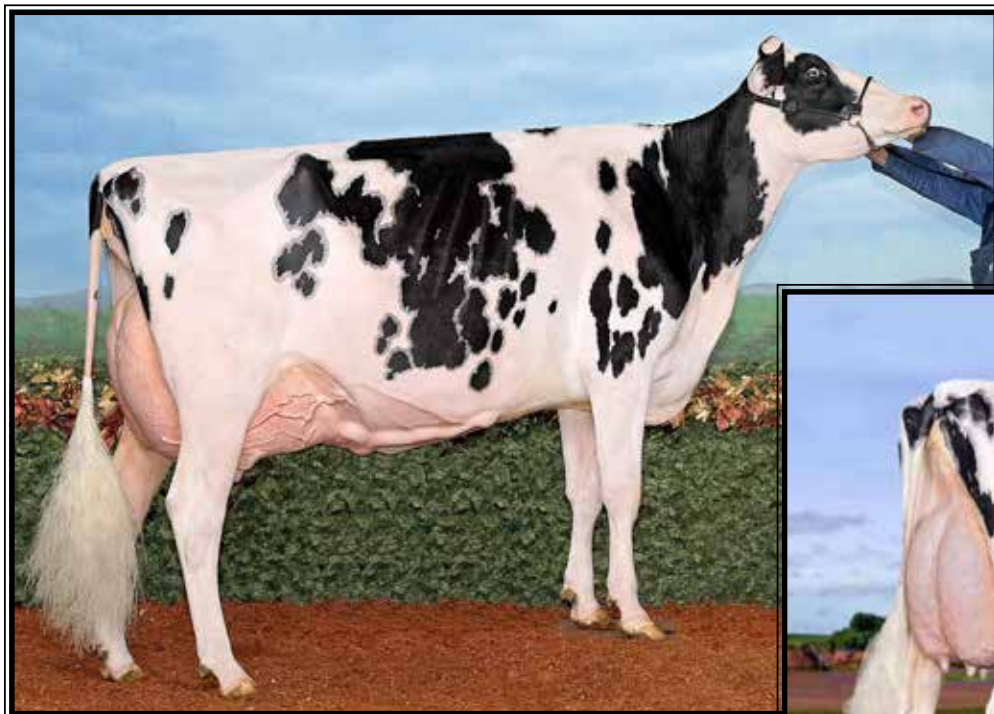

**Idee Windbrook Lynzi
EX-95,2E-CAN 95-MS**

**All-Canadian 5yr-old 2019
(FULL sister to Lot 36 & mat. sister to Lot 95)*



LOT 36 #1087
Heart&Soul Link WB Lu-ET
3233873707 100%RHA-NA
Born 12/5/22

Genetics Link
223 Miller Rd
Avella, PA 15312
412-600-7277

Gillette Windbrook-ETS
7816429C 12/22 PTA +1994GTPI
+17F +7P +1.62T +.77UDC +1.56FLC
FBI X VG-88 Blitz

Idee Goldwyn Lucia-ET
EX-92-CAN 9930655
2-02 359 25882 4.5 1162 3.4 880
3-05 365 34310 4.1 1422 3.2 1111
5-02 365 28630 4.2 1199 3.0 860
6-10 365 31905 4.0 1261 2.9 924
Lifetime 145284 4.2 6147 3.2 4680
Sire: Braedale Goldwyn

FULL sister to Lot 36:
Idee Windbrook Lynzi
EX-95,2E-CAN 95-MS
5-07 365 35064 4.5 1576 3.2 1138
Lifetime 134439 4.6 6131 3.4 4619
(Pictured above)
**1st Lifetime Production Cow & Res.
Grand @ CA Nat'l Holstein Show 2021
*Can. Champs Mature Cow 2020
*All-Canadian 5yr-old 2019
*Res. All-American 4yr-old 2018
*Res. All-Canadian 4yr-old 2018
*All-Canadian Jr 3yr-old 2017
*Res. All-American Jr 3yr-old 2017
*Res. All-Canadian Jr 2yr-old 2016
*Res. All-American Jr 2yr-old 2016
*Res. All-Canadian Spring Yrlg 2015
Res. All-American Spring Yrlg 2015

2nd Dam:
Idee Louis Luise-ET
EX-94,2E-CAN
2-01 306 18175 4.0 730 3.6 650
3-04 365 32564 4.0 1300 3.5 1130
5-02 365 32656 3.9 1289 3.4 1106
6-08 365 31109 4.1 1265 3.4 1062
10-09 365 20615 4.1 842 3.5 712
Lifetime 162397 4.1 6612 3.5 5697
**Nom. All-Canadian 4yr-old 2006*

3rd Dam:
Idee Bellwood Ladonna
VG-87-CAN 87-MS
4-05 319 26140 4.1 1085 3.3 858

4th Dam:
C Ravenswell Lydia
EX-92 EEEE DOM
5-01 365 24578 4.6 1125 3.4 826

5th Dam:
Spring-Farm Miss Lynn VG-CAN
2-11 329 22335 4.0 888 3.6 811

6th Dam:
Spring-Farm Miss Connie VG-88-CAN
8-00 305 21420 3.9 840

7th Dam:
Spring-Farm Miss Citation VG-87-CAN
6-04 365 27725 3.8 1054
Lifetime 215519 3.7 7952

8th Dam:
Spring-Farm Miss Pathfinder EX-CAN
10-06 365 26338 3.5 924
Lifetime 242021 3.6 8814

9th Dam:
Spring-Farm Fond Pathfinder VG-CAN
Lifetime 202334 3.7 7582

10th Dam:
Eyeermot Pathfinder Ormsby VG-CAN
Lifetime 190482 3.6 6927
**HM All-Canadian 3yr-old 1948*

11th Dam:
Eyeermot Pabst Ormsby VG-CAN

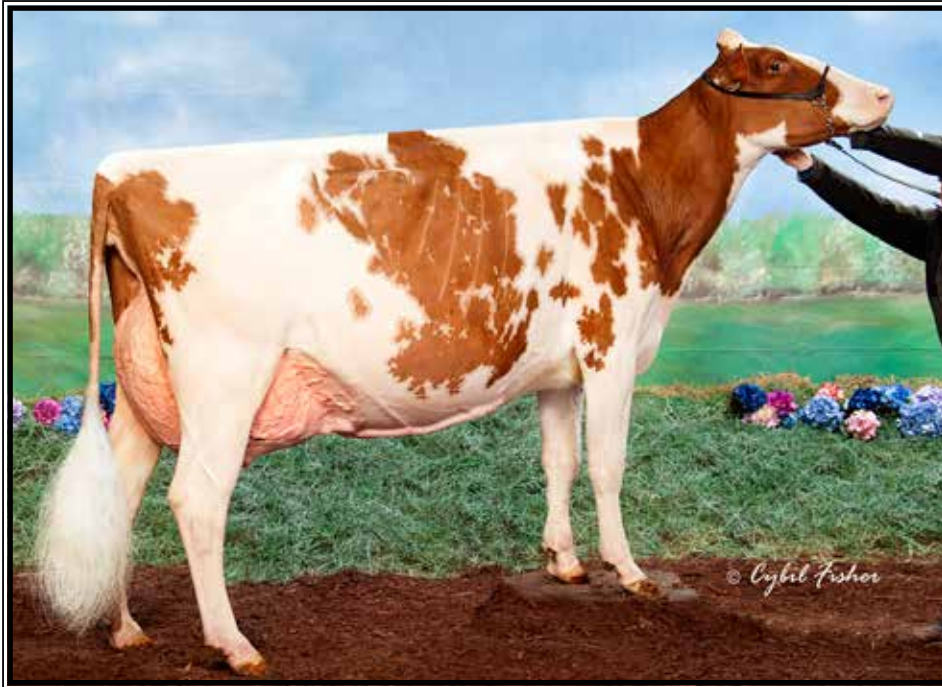

Kevetta Rdburst Lucious-RED EX-94, 95-MS
**2nd 5yr-old NY Spring Red & White Show 2018*
 (Dam of Lot 37)



Oakfield Jo Lumineer-RED-ET
**Nom. All-American R&W Spring Yearling 2021*
 (Mat. sister to Lot 37)



OCD Jordy Lochness-RED-ET UG-87
**Un. All-Am R&W Winter Calf 2018*
 (Mat. sister to Lot 37)

LOT 37 #639

Oakfield An Lilliana-RED-ET

3211823275 99%RHA-I
 Born 3/2/22

***Potential 9th generation EX**

Maternal sisters include:

OCD Jordy Lambchop-RED-ET VG-88
**HM All-Am R&W Winter Calf 2018*

OCD Jordy Lochness-RED-ET VG-87-CAN
**Un. All-Am R&W Winter Calf 2018*
 (Both pictured above)

Oakfield Jo Lumineer-RED-ET
**Nom All-Am R&W Spr. Yrlng 2021*
**1st Spring Yrlng Int'l R&W Open & Jr Shows 2021*

OCD Jordy Libation-RED-ET VG-86
**HM All-American R&W Summ Yrlng*

Kevetta Daniel Lexi*RC EX-94
**Res. All-American Sr 3yr-old 2020*

Genetics Link
 223 Miller Rd
 Avella, PA 15312
 412-600-7277

Mr Affection Analyst-RED-ET
 3136496608 12/22 PTA +1881GTPI
 +2.71T +2.38UDC +1.66FLC 81%R
 Unstopabull-RED X EX-94 Byway

Kevetta Rdburst Lucious-RED 4-09 EX-94 EEEEE 95-MS
 60017665

3-03 270 21470 3.8 809 3.1 676
 4-02 365 32580 4.2 1369 3.3 1070

Sire: Lookout P Redburst-RED-ET
 (Pictured above)

**2nd 5yr-old NY Spring Red & White Show 2018*

**1st 4yr-old, Grand Champion Red & White, and HM Supreme Champion, WNY Spring Dairy Preview 2017*

**2nd 4yr-old, NY Spring International R&W Show 2017*

2nd Dam:
OCD Reality Lulu-RED-ET EX-90,2E VEVVE
 2-03 358 24600 4.4 1080 3.4 844
 3-05 297 29970 4.5 1338 3.5 1038
 4-04 305 31690 4.5 1437 3.5 1097
 5-04 305 32270 4.8 1542 3.4 1083
 Lifetime 126600 4.6 5770 3.5 4377

3rd Dam:
Liddleholme Lulu-RED-ET EX-90 EVVVE
 2-06 365 37970 4.1 1558 3.1 1184
 3-09 365 36870 4.3 1571 3.4 1244
 Lifetime 122810 4.1 5090 3.2 4986

4th Dam:
Briggen-HH Sept St Lulu EX-91,2E EVVVE
 3-10 365 29660 4.2 1258 3.4 1014
 Lifetime 102140 4.6 4655 3.7 3755

5th Dam:
Hanoverhill Mae Lulu-ET EX-90 VEEEV
 4-04 365 33530 5.1 1696 3.5 1189

6th Dam:
C Hanoverhill Sheik Lulu-ET EX-94,3E GMD-DOM
 6-11 365 37730 3.9 1488 3.2 1218
 9-03 365 39020 3.8 1484 3.3 1302
 Lifetime 206369 3.9 8136 3.5 7196

7th Dam:
Tora Triple Threat Lulu *RC EX-96 GMD-DOM
 3-04 321 22070 3.7 812
 Lifetime 133398 3.9 5185
**HM All-American 3yr-old Cow 1978*

8th Dam:
Ormsby Lougo Alta EX-90,2E GMD
 8-05 365 24550 3.7 900

9th Dam:
Ormsby Alta Pride VG-85-CAN
 11-10 365 22837 3.4 776



Ms Apple Andringa-RED-ET EX-94 EEEEE

**All-Am Red&White Milking Yearling 2017
(Dam of Lots 38 & 39)*

G. Alpheus Stoltzfus
281 White Horse Rd
Gap, PA 17527
717629-3722

LOT 38

Stolhaven Showtime Amber-ET*RC

145514310 99%RHA-I
Born 9/1/22

***Potential 9th generation EX!**

Sire of Lot 38:

Jacobs Showtime*RC
111576086C 12/22 PTA +2445GTPI
+.24% +63F +.11% +28P
+2.75T +1.91UDC +1.79FLC
Excalibur X EX-97 A-A O'Kaliber

LOT 39

Stolhaven Av Abby-RED-ET

145431193 99%RHA-I
Born 10/25/22

***Potential 9th generation EX!**

Sire of Lot 39:

Dymentholm Mr App Avalanche*RC
11957107C 8/22 PTA 1981GTPI
+3.75T +2.79UDC +2.13FLC 99%R
McCutchen X Regiment

Dam of Lots 38 and 39:

Ms Apple Andringa-RED-ET
5-08 EX-94 EEEEE 3131999852
2-00 250 20570 4.7 969 3.3 676
2-10 360 35650 4.3 1519 3.2 1128
4-11 365 36804 4.8 1754 3.4 1260
Sire: Scientific B Defiant-ET*RC
(Pictured above)

**All-Am R&W Milking Yrlg 2017*
Mat. sisters include:

Miss Apple Snapple-RED EX-96
**Un. All-American R&W 4yr-old 2017*
Ms Candy Apple-RED EX-94
**Un. All-American 4yr-old 2013*
Ms Delicious Apple-RED EX-94
**Red Impact Cow of the Year 2019*

2nd Dam: (Pictured w/ Lot 12)

KHW Regiment Apple-RED-ET
EX-96,4E EEEEE DOM
4-01 365 35750 4.7 1682 3.7 1314
7-00 365 33280 5.0 1564 3.6 1191
9-01 365 36750 4.3 1582 3.5 1280
Lifetime 240640 4.7 11394 3.7 9013
**Check out show winnings box at right!*

3rd Dam:

Kamps-Hollow Altitude-ET
EX-95,2E EEEEE DOM
7-00 365 39690 4.7 1849 3.5 1385
Lifetime 144460 4.4 6295 3.7 5288

4th Dam: Clover-Mist Alisha-ET

EX-93,3E EEEEE DOM
8-07 365 36920 4.2 1553 3.4 1258
Lifetime 226470 4.7 10659 3.6 8149

5th Dam: Clover-Mist Augy Star-ET

EX-94,4E EEEEE DOM
7-10 365 43140 5.0 2136 3.3 1421
Lifetime 206250 4.7 9793 3.5 7187

6th Dam: D-R-A August

EX-96,4E EEEEE DOM
8-05 365 27460 4.3 1187 3.2 871
Lifetime 190200 4.4 8281 3.3 4457
**Nom. All-American Aged Cow 1986*
**All-Wisconsin Aged Cow 1987*

7th Dam:

D-R-A Ideal Precious Leader EX-90,2E
7-06 358 20090 3.9 787 3.4 765

8th Dam:

D-R-A Princess Lad Leader EX-90,3E
9-05 305 19160 4.2 809



Ms Apple Anastacia-RED-ET EX-94 EEEEE

4-00 365 35604 4.2 1486 3.2 1134
(2nd Dam of Lot 40)

2nd Dam: (Pictured above)
Ms Apple Anastacia-RED-ET
EX-94 EEEEE

1-10 321 22080 4.8 1058 3.1 684
2-10 365 28662 5.1 1456 3.4 985
4-00 365 35604 4.2 1486 3.2 1134
Lifetime 102741 4.6 4665 3.2 3260
***Sold for \$69,000**

Full sister:

Ms Apple Andringa-RED-ET
EX-94 EEEEE

4-11 365 36804 4.8 1754 3.4 1260
(Pictured w/ Lot 38)

***All-Am R&W Milking Yrlg 2017**

Mat. sisters include:

Miss Apple Snapple-RED EX-96

***Un. All-American R&W 4yr-old 2017**

Ms Candy Apple-RED EX-94

***Un. All-American 4yr-old 2013**

Ms Delicious Apple-RED EX-94

***Red Impact Cow of the Year 2019**

3rd Dam: (Pictured w/ Lot 12)

KHW Regiment Apple-RED-ET
EX-96,4E EEEEE DOM

4-01 365 35750 4.7 1682 3.7 1314

7-00 365 33280 5.0 1564 3.6 1191

9-01 365 36750 4.3 1582 3.5 1280

Lifetime 240640 4.7 11394 3.7 9013

***Check out show winnings box at left!**

**4th Dam: Kamps-Hollow Altitude-ET
EX-95,2E EEEEE DOM**

7-00 365 39690 4.7 1849 3.5 1385

Lifetime 144460 4.4 6295 3.7 5288

**5th Dam: Clover-Mist Alisha-ET
EX-93,3E EEEEE DOM**

8-07 365 36920 4.2 1553 3.4 1258

Lifetime 226470 4.7 10659 3.6 8149

**6th Dam: Clover-Mist Augy Star-ET
EX-94,4E EEEEE DOM**

7-10 365 43140 5.0 2136 3.3 1421

Lifetime 206250 4.7 9793 3.5 7187

7th Dam: D-R-A August

EX-96,4E EEEE DOM

8-05 365 27460 4.3 1187 3.2 871

Lifetime 190200 4.4 8281 3.3 4457

***Nom. All-American Aged Cow 1986**

***All-Wisconsin Aged Cow 1987**

8th Dam:

D-R-A Ideal Precious Leader EX-90,2E

9th Dam:

D-R-A Princess Lad Leader EX-90,3E

LOT 40

Stolhaven Stim Addendum-RED

145431200 99%RHA-I

Born 5/5/22

G. Alpheus Stoltzfus

281 White Horse Rd

Gap, PA 17527

717629-3722

Jacobs Showtime*RC

111576086C 12/22 PTA +2445GTPI

+ .24% +63F +.11% +28P

+2.75T +1.91UDC +1.79FLC

Excalibur X EX-97 A-A O'Kaliber

Ms Stolhaven War Ava-RED-ET

2-01 VG-88 VEVVV 145392277

1-08 303 27290 4.3 1182 3.1 852 RIP

Sire: Mr Blondin Warrior-RED-ET

The Amazing Apple!

- Unanimous All-Am Jr 2yr-old 2006
- All-American R&W Jr 2yr-old 2006
- HHM All-American Jr 3yr-old 2007
- Nom. All-American 5yr-old 2009
- Res. All-Canadian 5yr-old 2009
- Res. R&W Grand Champion @
2009 Royal Winter Fair
- 2010 Hol. Int. World R&W Champion
- Grand Champion of Grand International
Red & White Show 2011
- All-Am R&W Aged Cow 2011
- Res. Grand Champion of Grand Interna-
tional Red & White Show 2013
- 2013 HI Impact R&W Cow of the Year
- \$1 million Global Glamour Sale Topper
- *Maternal sister to Advent-RED**

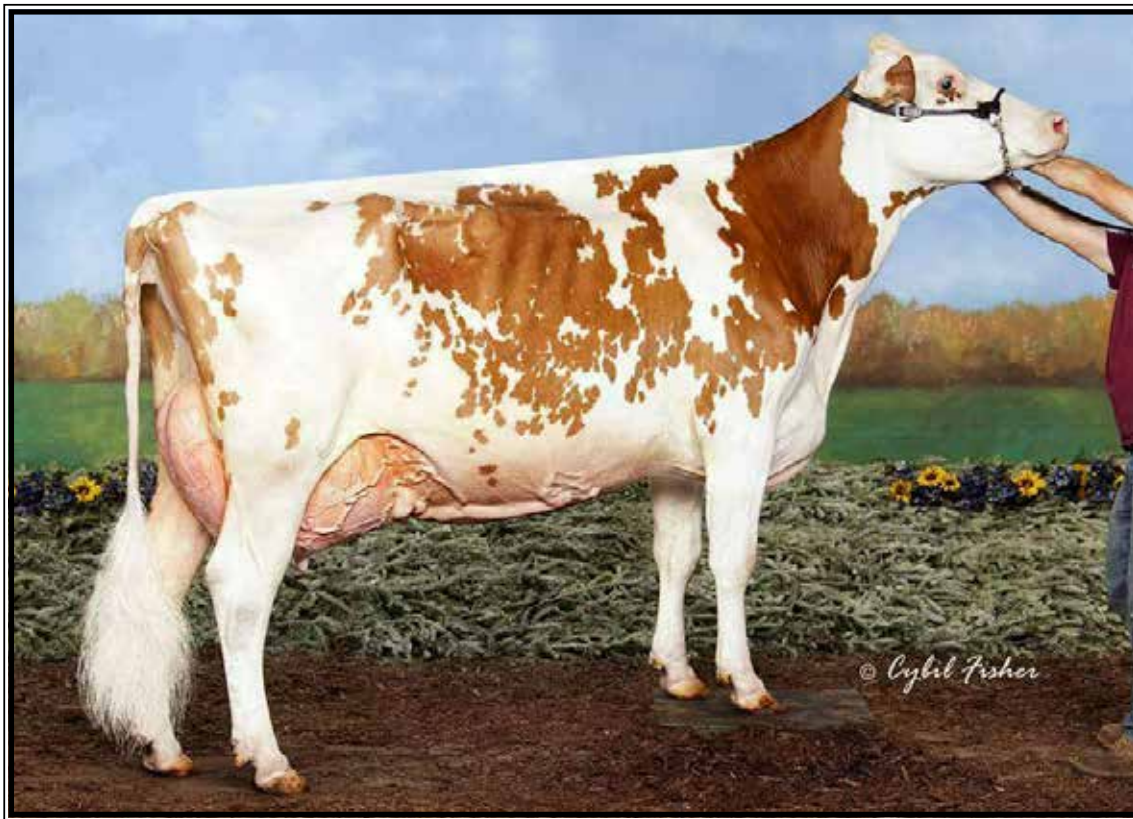

Scarlet-Summer Martini-RED EX-94,3E EEEEE

5-00 365 69630 5.2 3629 3.3 2305

(Dam of Lot 41)

LOT 41 #2017

Scarlet-Summer Merry-RED-ET

3246968681 99%RHA-I

Born 9/28/22

Scarlet Summer Holsteins

7904 Armstrong Rd

Muncy, PA 17756

570-772-3542

Riverdown Unstopabull-RED

11801450C 12/22 PTA +1975GTPI

+1.1PL+2.18T +2.20UDC +1.39FLC

Avalanche X Applejack

Scarlet-Summer Martini-RED

6-06 EX-94,3E EEEEE 170275716

2-05 365 37620 4.5 1686 3.4 1293

3-08 365 57830 4.7 2742 3.3 1905

5-00 365 69630 5.2 3629 3.3 2305

**R&W Cow World Record milk lbs!*

7-04 365 56240 4.2 2385 3.4 1952

LTD 251370 4.6 11604 3.5 8725

(Pictured above)

2nd Dam:

Misty-Crest Rampage Macey*RC

VG-88 VE+VV

2-04 322 20610 3.8 781 3.4 707

3-04 288 22440 3.5 782 3.4 760

4-03 365 39190 3.4 1349 3.3 1286

3rd Dam:

Misty-Crest Durham Melt

VG-88 VEVVV

3-02 356 27290 3.5 953 3.4 929

5-04 365 33660 3.7 1230 3.4 1140

6-08 340 30620 3.7 1141 3.4 1030

Lifetime 158420 3.7 5866 3.4 5339

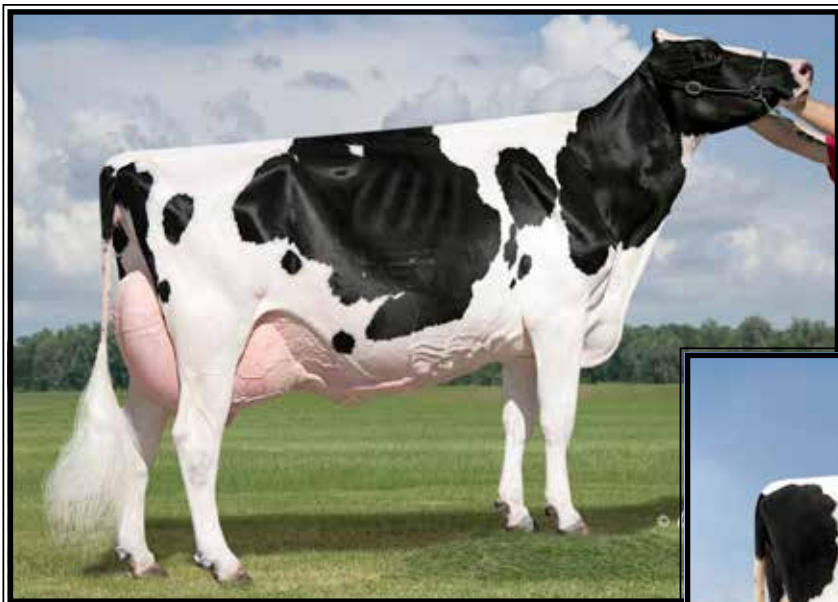

**Dubeau Dundee Hezbollah
EX-92 EEEEE 92-MS**

**All-Am & All-Can Sr 2yr-old 2009
& Res. All-Am 4yr-old 2011
(2nd Dam of Lots 25, 42 & 3rd Dam of Lot 64)*



**Hez Hezbollahs Honour-ET
EX-94 EEEEE**

3-01 335 31630 3.6 1149 3.3 1049
(Dam of Lot 42)

LOT 42 #332

Cal-Denier-I Hugskisses-ET

3244534847 100%RHA-NA
Born 9/2/22

Paint Creek Holsteins c/o Randy Finke

2101 Linson Rd
London, OH 43130
614-402-2058

Farnear Delta-Lambda-ET

3125993715 12/22 PTA +2782GTPI
+1259M +45F +44P +688NM\$ +4.6PL
+2.71T +2.99UDC +.80FLC 99%R
Delta X EX-91,2E Uno

Hez Hezbollahs Honour-ET

4-11 EX-94 EEEEE 3128968008
2-01 317 22980 4.1 932 3.4 782
3-01 335 31630 3.6 1149 3.3 1049
4-02 305 32460 3.2 1043 3.3 1055
Sire: Maple-Downs-I G W Atwood-ET
(Pictured above)

**2nd Dam: (Pictured above)
Dubeau Dundee Hezbollah
EX-92 EEEEE 92-MS**

2-03 365 27190 3.4 933 3.4 929
4-00 365 42050 4.4 1859 3,3 1378
**Res. All-American 4-year-old 2011
*2nd 4-year-old HM Senior Champi-
on International Holstein Show 2011
*1st 4-year-old and Grand Champion
Midwest Spring Ntl 2011
*1st Sr 2-year-old and Intermediate
Champion International Holstein
Show 2009
*All-American Sr 2-year-old 2009
All-Canadian Sr 2-year-old 2009

3rd Dam:

**Dubeau Lyne La Trent Huit B
EX-90-CAN-EVEE 2***
5-05 365 28582 4.3 1230 3.4 983
6-10 336 25984 4.4 1135 3.5 910
Lifetime 124262 4.5 5551 3.5 4405

4th Dam:

**Dubeau JY Antoinette
VG-87-CAN**
3-03 326 25595 3.8 985 3.5 903
4-03 321 29111 3.9 1148 3.3 956
7-05 358 27043 4.2 1148 3.4 906
Lifetime 233712 4.1 9579 3.5 8157

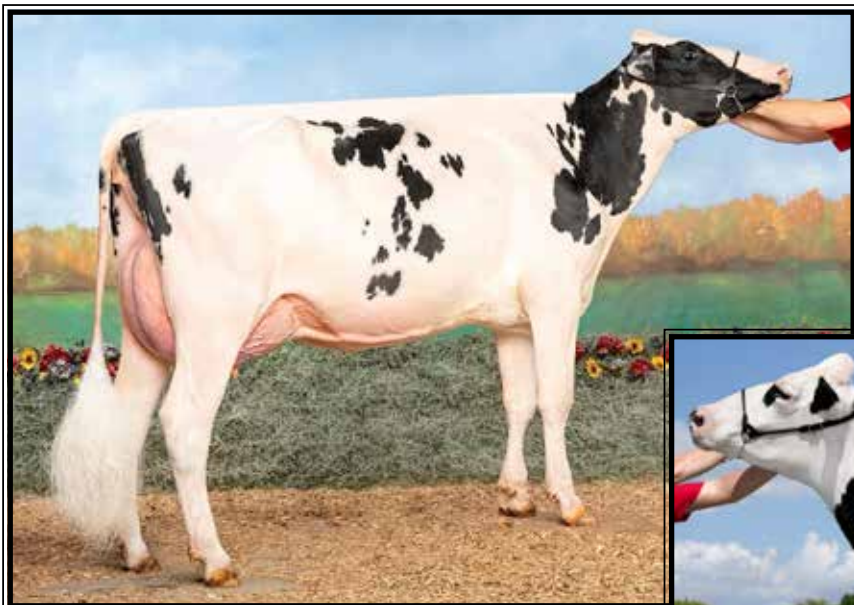

**Dan-J-Lan Chief Lakota
UG-87, EX-MS @ 2 yrs**

**Res. All-PA Jr 2yr-old
(Same family as Lot 43)*



**Pricestead Atwood Lila-ET
EX-94,4E EEEEE**

5-03 305 26280 3.3 878 3.5 909
(Dam of Lot 43 and 2nd Dam of Lot 74)

LOT 43 #684

Dan-J-Lan Unstopabu Lita-ET*RC

3264176402 99%RHA-I
Born 9/2/22

DJ Glick

200 Zeigler Rd
Howard, PA 16841
570-295-6652

***Mat. sisters:**

EX-94 & EX-90 by Doorman

Same family as:

**Dan-J-Lan Chief Lakota
VG-87, EX-MS @ 2years
*Res. All-PA Jr 2yr-old
(Pictured above)**

Riverdown Unstopabull-RED

11801450C 12/22 PTA +1975GTPI
+1.1PL+2.18T +2.20UDC +1.39FLC
Avalanche X Applejack

Pricestead Atwood Lila-ET

12-03 EX-94,4E EEEEE
142497964
5-03 305 26280 3.3 878 3.5 909
6-07 305 31220 3.7 1144 3.3 1023
7-11 305 31290 3.9 1219 3.2 998
10-00 305 33270 4.2 1387 3.3 1092
Lifetime 160420 4.0 6346 3.4 5507
Sire: Maple-Downs-I G W Atwood-ET
(Pictured above)

3rd Dam:

**Roycebrook Milan Laura
EX-94,3E EEEEE**

2-00 356 21149 3.1 655 3.1 650
3-03 288 15906 3.3 527 3.3 520
4-02 365 23530 2.9 672 3.2 752
5-08 365 34530 3.2 1110 2.9 1016
7-05 356 27750 3.4 941 3.0 833
8-07 281 21240 3.5 736 3.0 630
9-08 305 23170 3.4 782 3.0 701
Lifetime 179505 3.2 5829 3.1 5540

3rd Dam:

**Bonhaven Renegade Lana QE
VG-87 EVV+V**

4-04 301 26470 2.8 753 3.2 849

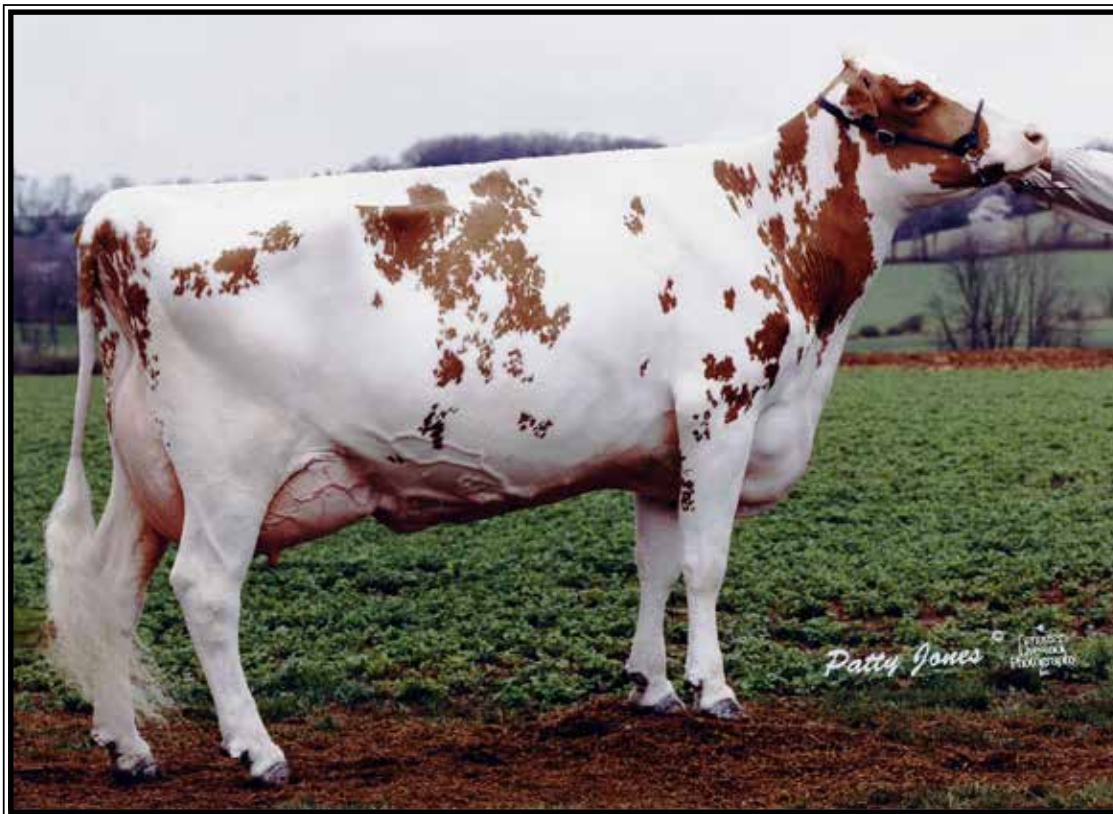

Ron-Nan Mile Merrisa-RED-ET EX-93,3E DOM EEEEE

7-03 365 34670 4.0 1375 3.0 1037
(6th Dam of Lot 44)

LOT 44 #293
Milk&Honey Energy Mitzy
3245851117 99%RHA-I
Born 12/2/22

CLF, LLC
PO Box 195
Oldwick, NJ 08858
908-642-5122

Blondin Energy
120345175C 12/22 PTA +2279GTPI
+216M +4.0T +3.41UDC +1.67FLC
Haniko X VG-86 Solomon

Milk&Honey Solomon Molly
4-11 EX-90 EEVEV 3147986813
1-10 289 14370 5.2 738 3.5 509
2-10 307 23110 5.4 1255 3.4 785
3-10 365 29180 5.3 1534 3.6 1041
Sire: Walnutlawn Solomon

11th Dam:
Mellow Breeze Giselle EX-CAN 8*
Lifetime 166172 3.9 6453
12th Dam:
A Mellow Breeze Marquis Arlene EX
Lifetime 126359 3.7 4645

2nd Dam:
Milk&Honey Damion May
VG-87 VEE+V
2-01 312 19090 4.3 825 3.2 616
3-01 318 24030 4.5 1088 3.2 777
4-03 357 28590 4.7 1342 3.2 910
6-03 364 29190 4.7 1381 3.3 956
Lifetime 127380 4.6 5889 3.3 4155
3rd Dam:
Milk&Honey Zenith Maggie
VG-88 VEV+E
4-04 365 33130 4.5 1485 3.2 1057
4th Dam:
Milk&Honey Merrisa Wncountr
5th Dam:
Milk&Honey Encore Merry-ET*RC
EX-90 EVE+E
4-09 329 31360 5.3 1666 3.6 1120
6th Dam: (Pictured above)
Ron-Nan Mile Merrisa-RED-ET
EX-93,3E EEEEE DOM
9-04 365 35200 4.2 1488 3.2 1116
Lifetime 173370 4.4 7637 3.3 5792
7th Dam:
Ron-Nan Leader Mitzi-RED-ET
VG-89, EX-MS DOM
2-03 365 31430 3.8 1203 3.4 1055
8th Dam:
Miss Ron-Nan Enhancer Molli-RED
EX-90, EX-MS
3-08 365 41880 4.9 2038 3.5 1453
9th Dam:
C Romandale Count Monita-RED
EX-93,3E EX-MS
8-02 365 26040 5.1 1320 3.5 918
10th Dam:
C Romandale Maximus Monita
EX-CAN
11-00 365 27421 4.3 1190
Lifetime 166011 4.0 6574



**Cookiecutter Mog Hanker-ET
EX-94,2E EEVVEE GMD-DOM**

4-01 365 46800 4.2 1972 3.6 1680
(3rd Dam of Lot 45)



**Siemers Doc Hanan 28286-ET
EX-92 EEEEE GMD**

3-05 365 40320 4.3 1725 3.5 1429
(3Dam of Lot 45)

LOT 45 #2025

Cal-Denier-I Honr Hannah-ET*CV

32469689 99%RHA-I

Born 12/11/22 2/23 PTA +2709GTPI

+867M +.06% +52F +29P +476NMS

+3.0PL +3.85T +3.33UDC +2.09FLC

**Mat. sister to popular AI sire, Hanans*

D-N-R Holsteins

428 Royers Rd

Myerstown, PA 17067

717-454-8856

AOT Honour-ET

3210341507 12/22 PTA +2533GTPI

+259M +43F +8P +1.4PL 2.78SCS

+4.11T +3.27UDC +1.83FLC 82%R

Avalanche X EX-90 DOM Delta

Siemers Doc Hanan 28286-ET

3-10 EX-92 EEEEE GMD

3144882798 12/22 PTA +3.81T

2-04 320 26890 4.4 1171 3.7 988

3-05 365 40320 4.3 1725 3.5 1429

Sire: Woodcrest King Doc

(Pictured above)

2nd Dam:

**Siemers Monterey Hanan-ET
VG-85 +VVVV**

3rd Dam: (Pictured above)

**Cookiecutter Mog Hanker-ET
EX-94,2E EEVVEE GMD-DOM**

4-01 365 46800 4.2 1972 3.6 1680

5-08 365 42040 3.9 1646 3.3 1377

Lifetime 172820 4.1 7021 3.5 5968

4th Dam:

Cookiecutter Mom Halo-ET

2-09 VG-88 VV+VE DOM

2-00 365 35280 5.2 1819 3.7 1304

**Int'l Global Impact Cow of the Year 2019*

5th Dam: Cookiecutter Gld Holler-ET

VG-88 VVV+E DOM

2-03 365 40730 3.5 1410 3.1 1249

**Nom. Int'l Global Cow of the Year 2016*

6th Dam: Ms Kings-Rnsm Champ Haley-ET

EX-90 EEVVEE GMD-DOM

3-11 365 43690 3.7 1625 3.1 1357

7th Dam: Regancrest-JDV Hanna-ET

EX-90 EEVVE

4-07 365 45110 4.3 1922 3.2 1449

8th Dam: Long-Haven Rudolph Dee-ET

EX-90,2E EVVVEE GMD-DOM

2-11 365 32720 4.8 1565 3.8 1252

Lifetime 166900 4.3 7099 3.5 5884

9th Dam: Regancrest Elton Disrael-ET

VG-88 EX-MS DOM

2-04 365 33617 4.5 1499 3.5 1169

Full bro: Regancrest Elton Durham-ET

10th Dam: Snow-N Denises Dellia

EX-95,2E EEEEE GMD-DOM

6-00 365 35230 4.0 1425 3.0 1049

Lifetime 180240 3.9 7108 3.2 5723

**Dam of sires 'Durham' & 'Dundee'*

11th Dam: Snow-N Dorys Denise

EX-90,2E EX-MS GMD-DOM

5-09 365 33350 3.8 1256 3.1 1038

Lifetime 114010 3.6 4153 3.2 3649



**Oakfield A Champagne-RED-ET
EX-94,2E-CAN 94-MS**

**Grand Champion WDE R&W Show 2018!
(Mat. sister to the Dam of Lot 46)*



**Stony-Pillar Sharmaine-RED
EX-94,2E EEEEE**

**1st Aged Cow @ W. NY Regional R&W Show 2012
(2nd Dam of Lot 46)*

LOT 46 #13

Vossmon War Scarlet-RED-ET

3209480859 99%RHA-I
Born 3/6/22

*David & Sandra Chance
and Norman Voss, Jr
10014 Peacock Corner Rd
Millington, MD 21651*

Mr Blondin Warrior-RED

3139655530 12/22 PTA +1807GTPI
+.04%F +3.20T +1.66UDC +1.64FLC
Avalanche X VG-85 Doorman

Oakfield ABS Snoozer-RED-ET

3-10 EX-90 EEEVE 3124024521
Sire: Apples Absolute-RED-ET

Maternal sister:

**Oakfield A Champagne-RED-ET
EX-94,2E-CAN 94-MS**

**Int'l R&W Show Grand Champ 2018!
(Pictured above)*

**2nd Dam: (Pictured above)
Stony-Pillar Sharmaine-RED
EX-94,2E EEEEE**

1-11 305 18940 3.7 710 3.4 635
2-11 305 22150 2.9 648 3.3 725
7-00 299 20230 3.8 773 3.1 637
8-00 305 26860 2.9 771 3.1 838
Lifetime 106750 3.3 3536 3.3 3486

**1st Aged Cow & Grand Champion @
Western NY Regional R&W Show 2012
*2nd Aged Cow NY Spring R&W Show
2011*

**3rd Dam:
Stony-Pillar RM Shayla-RED
VG-87 EEEV+**

2-06 305 17010 3.7 631 3.2 546
**4th place R&W Jr 2yr-old at the
2003 Eastern National Show*

**4th Dam:
Sher-Don Apollo Shara-RED
VG-88, EX-MS**

7-01 303 26680 3.2 842 2.9 777
8-01 305 27610 2.9 808 2.8 782
Lifetime 181040 3.3 5905 2.9 5268

**5th Dam:
Sher-Don Neutron Sweet-RED
VG-85 VVV+V**

3-08 280 24450 3.5 861 3.1 747
4-07 365 28530 3.6 1014 3.1 893

**6th Dam:
Sher-Don Threat Sugar-RED
VG-88 EVEV**

4-08 305 24250 3.5 851 3.0 722
7-11 305 24620 3.2 791 3.0 728
Lifetime 166170 3.3 5514 2.8 4654

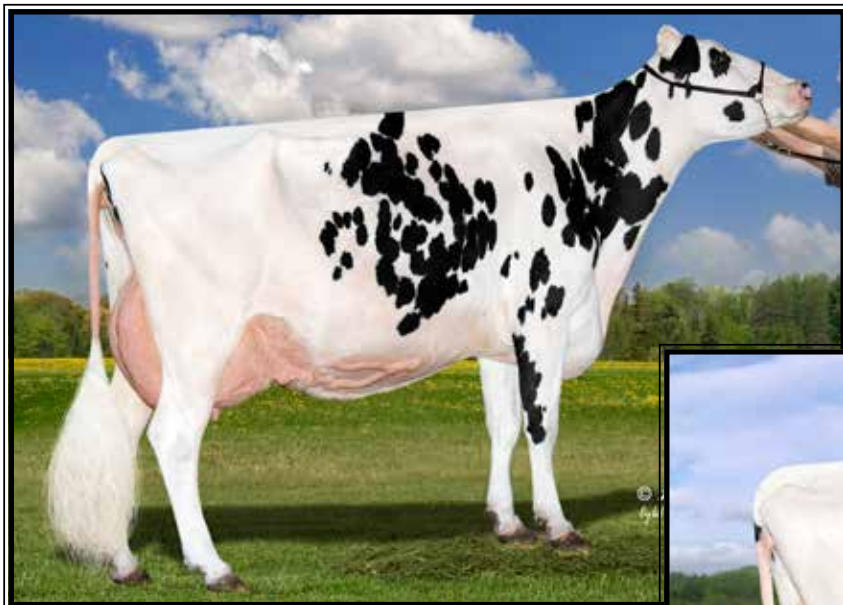

**Stolhaven Sid Snobright
EX-94,2E EEEEE**

**5th Milking Yearling East Fall Nat'l 2014
(2nd Dam of Lots 47 & 70)*



**Stolhaven K Snowcapped-ET
EX-92 EEEEE**

2-06 321 25700 4.8 1245 3.4 882
(Dam of Lots 47 & 70)

LOT 47

Stolhaven ST Snowtime

145511205 99%RHA-I
Born 9/5/22

G. Alpheus Stoltzfus
281 White Horse Rd
Gap, PA 17527
717629-3722

Jacobs Showtime*RC

111576086C 12/22 PTA +2445GTPI
+.24% +63F +.11% +28P
+2.75T +1.91UDC +1.79FLC
Excalibur X EX-97 A-A O'Kaliber

Stolhaven K Snowcapped-ET

4-00 EX-92 EEEEE 144856770
1-08 280 18240 4.1 744 3.4 613
2-06 321 25700 4.8 1245 3.4 882
Sire: Morningview McC Kingboy-ET
(Pictured above)

**2nd Dam: (Pictured above)
Stolhaven Sid Snobright
EX-94,2E EEEEE**

1-09 365 21960 4.3 941 3.5 772
2-10 365 28080 4.8 1336 3.4 942
4-01 365 34780 4.5 1565 3.4 1187
5-05 365 33620 4.0 1330 3.4 1130
Lifetime 122560 4.4 5362 3.4 4207

**5th Milking Yrlng East Fall Nat'l 2014*

**3rd Dam:
Stolhaven Redliner Snospots*RC
EX-92,2E EEEEE**

6-00 355 30040 4.3 1289 3.2 975

**4th Dam:
Ridle-Side Tina Snowball-ET *RC
EX-91,2E VE+EE**

3-11 365 25990 4.7 1220 3.3 850

**5th Dam:
Ridle-Side Ranger Tina-RED
EX-91 EEVEE**

4-11 365 29190 3.7 1092 2.9 861
**2X All-American Red & White*

**6th Dam:
Ridle-Side Astre 146-ET*RC GP-83**

3-04 358 27340 3.5 953 3.1 839

**7th Dam:
Waterpoint Golden Kim-ET
VG-85, VG-MS**

3-09 365 29490 3.6 1052 3.6 1075

**8th Dam:
C Albrecht Goldust-RED-ET
VG-85, VG-MS**

**9th Dam:
C Frerick Gertie Gerda-RED VG-87**
Lifetime 122183 4.8 5836

**10th Dam:
Freriks Tuci Gertie VG**
Lifetime 141451 4.6 6482F



Stunning Corvette Google-ET EX-93 EEEEE

**Res. All-American 4yr-old 2019
(Dam of Lots 48 & 49)*



Savage-Leigh Golden Girl-ET EX-92,2E EEVVE

**Res. All-American Milking Yearling 2014
(2nd Dam of Lots 48 & 49)*

LOT 48 #89863
KC-Lund-View Anlyst Gwen-ET
3260122870 99%RHA-I
Born 9/23/22

**Potential 6th generation EX*

LOT 49 #89858
KC-Lund-View Unde Galaxy-ET
3203289858 99%RHA-I
Born 3/9/22

**Potential 6th generation EX*

Bill Lund
1199 Prairie Drive
Norwalk, OH 44857
419-668-6393

Sire of Lot 48:

Mr Affection Analyst-RED-ET
3136496608 12/22 PTA +1881GTPI
+2.71T +2.38UDC +1.66FLC 81%R
Unstopabull-RED X EX-94 Byway

Sire of Lot 49:

Our-Favorite Undenied-ET
3125220760 12/22 PTA +2015GTPI
+3.09T +.88UDC +.53FLC 99%R
Solomon X EX-94,3E Atwood

Dam of Lots 48 & 49:

Stunning Corvette Google-ET
4-08 EX-93 EEEEE 3127943800
2-01 305 18140 4.3 771 3.4 613
4-02 305 28210 3.7 1041 3.4 961
5-05 299 24320 4.4 1074 3.6 886
Sire: Sonnek GC Corvette-ET
(Pictured above)

**Res. All-American 4yr-old 2019
2nd 4yr-old WDE 2019

2nd Dam: (Pictured above)
Savage-Leigh Golden Girl-ET
EX-92,2E EEVVE
5-07 365 43750 3.6 1591 3.2 1415
Lifetime 130110 4.0 5231 3.5 4496
**Res. All-Am Milking Yrlng 2014
2nd Milking Yearling WDE 2014

3rd Dam:
Savage-Leigh Leona-ET
EX-96,2E EEEEE GMD
5-05 365 42050 4.3 1796 3.4 1422
7-01 365 37060 4.5 1679 3.1 1160
Lifetime 219870 4.2 9160 3.3 1102
**Nom. All-Am 125,000 lb Cow 2013 & 2014
*Res. All-Am 125,000 lb Cow 2012
*Nom. All-Am & All-Can 5yr-old 2010
HHM All-American Jr 2yr-old 2007

4th Dam:
Savage-Leigh Licorice-ET
EX-92 EEVVE GMD-DOM
4-02 365 51220 4.3 2179 3.1 1596
*1st MD Milk & 2nd MD fat
Lifetime 113740 4.4 4968 3.2 3643
**HM All-American 5yr-old 2006*

5th Dam:
Savage-Leigh Bellwood Linda
EX-92,2E EEEEE GMD-DOM
2-10 365 40240 5.8 2349 3.6 1434
*2nd Nat Fat
Lifetime 126760 5.2 6576 3.4 4317
**Nom. Global Cow of the Year 2005
Nom. All-American Jr 3yr-old 1999

6th Dam:
Savage-Leigh Star Linda-ET
VG-87, EX-MS GMD
2-02 365 30980 4.0 1236 3.1 952

7th Dam:
Savage-Leigh Glenview Linda
EX-90 GMD
6-08 365 41820 4.6 1936 3.0 1247
Lifetime 150300 4.4 6636 3.2 4813

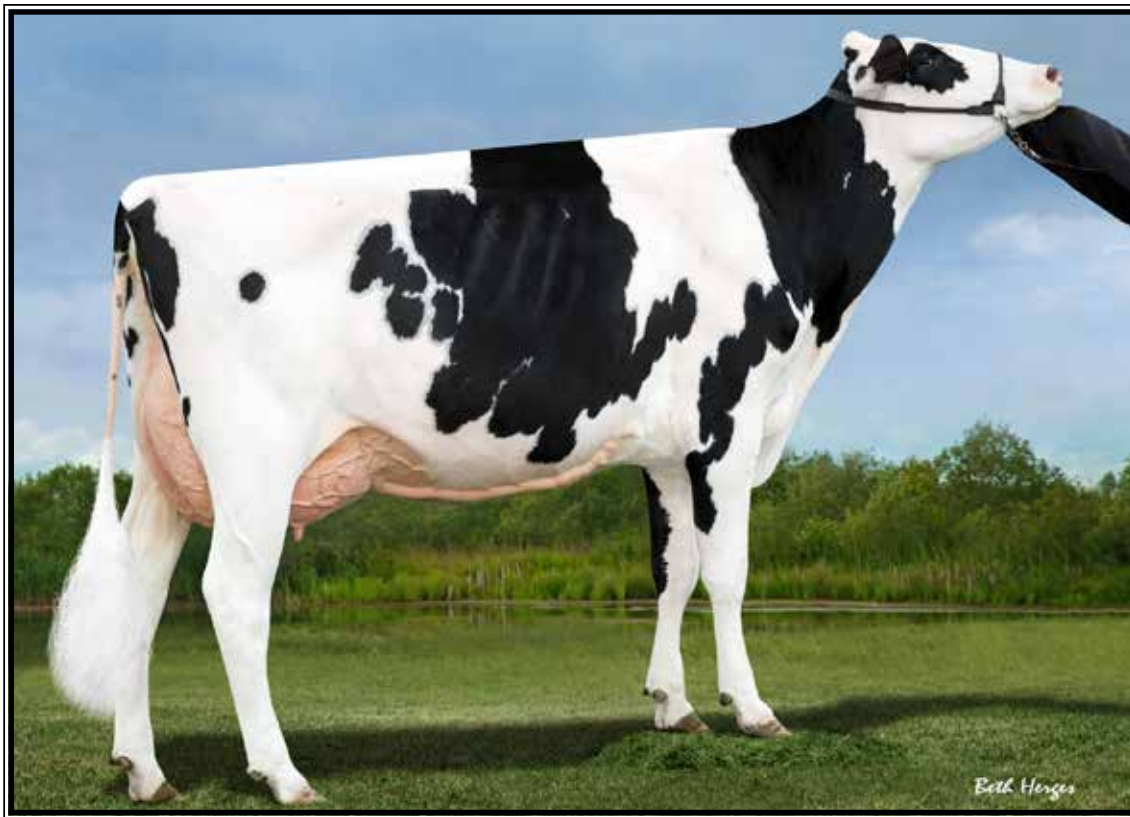

Co-Vale Fever Camila-ET EX-92 EEVVEE

Un. All-American & Un. All-Canadian 2012

(Dam of Lot 50)

LOT 50 #2143

Brandt-View Per Cecelia-ET

3261902291 99%RHA-I
Born 12/13/22 2/23 PTA +2143GTPI
+3.33T +1.99UDC +1.58FLC

Brandt-View Farms
2044 Horseshoe Pike
Annville, PA 17003
717-821-1238

Eclipse Perennial-ET

AUS02096221 12/22 PTA +2349GTPI
+.10% +22F +.05% +8P 2.84SCS
+4.14T +3.51UDC +1.96FLC 80%R
Crushabull X High Octane

Co-Vale Fever Camila-ET

5-00 EX-92 EEVVEE 66778754
3-00 281 17710 4.0 708 3.2 560
3-11 309 18970 4.4 834 3.2 607
5-00 321 19600 3.9 771 3.2 618
Sire: Crackholm Fever-ET

(Pictured above)

**1st Jr 3yr-old and Intermediate
Champion NY State Fair 2014
*Unanimous Summer Yearling 2012
everywhere! All-American, All-Canadian,
All-NY, All-Ontario, All-Quebec!
(Undeafed in 2012!)*

Maternal sisters include:

Liddleholme Camila Black-ET
*-Res. Jr Champion 2016 M-E Fall
National & Sold in 2016 National
Convention Sale for \$18,500*

Liddleholme Create EX-90
-by Diamondback

2nd Dam:

Duckett Carisma Eva
2-08 VG-88 VEVVV
-Proven show winner
**1st Sr 2yr-old & HM Int. Champion at
the 2010 NY Spring Int'l Holstein Show*

3rd Dam:

Curr-Vale Durham Eve-ET
EX-94,3E EE+EE 95-MS
3-03 365 29710 3.8 1130 3.4 998
8-02 365 33690 4.3 1462 3.5 1184
9-08 305 30280 3.6 1100 3.5 1051
Lifetime 183637 3.7 6817 3.0 5545

Full sisters:

Curr-Vale Durham Eva-ET
EX-94,2E EEEEE
4-08 299 31230 3.8 1190 3.5 1106
**Res. All-NY Sr. 3yr-old 2008*

Curr-Vale Durham Evelyn EX-91
Maternal sisters:

Curr-Vale Leduc Emmy EX-92,2E

4th Dam:

Dutch-Treat Royalist Emily
EX-90 VVEEE
3-00 286 30670 4.0 1217 3.2 982
5-10 305 26460 4.5 1200 3.4 890
Lifetime 158950 4.5 7177 3.3 5291

5th Dam:

Mirama D T Lincoln Emily
EX-91,2E EX-MS
5-06 356 29660 4.1 1224 3.3 992
Lifetime 160800 4.1 6591 3.3 5333

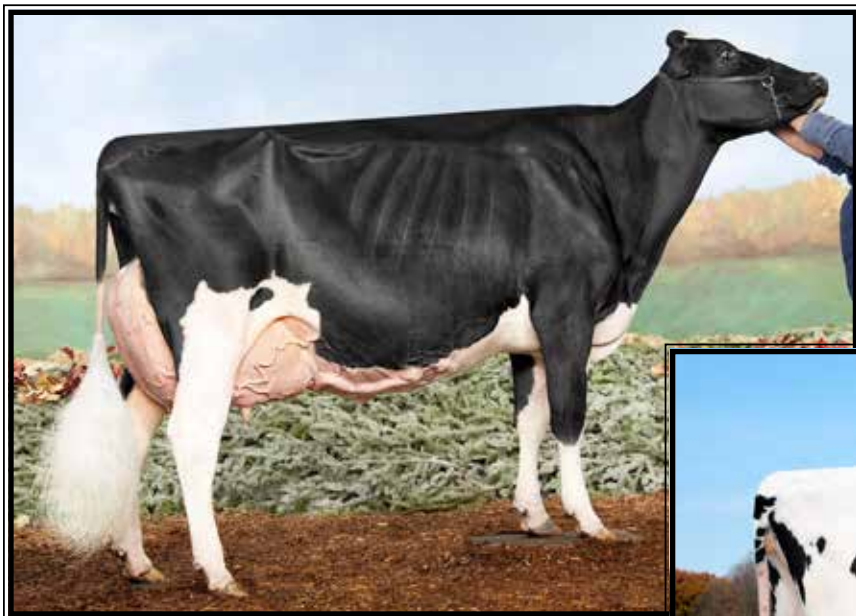

**Co-Vale Dempsey Dina 4270-ET
EX-96 EEEEE 97-MS**

**Unanimous All-American & All-Canadian
Sr 2yr-old 2015 & 4yr-old 2017
(2nd Dam of Lot 51)*



**Dinarchl Damara-ET
EX-92 EEEEE**

4-11 365 32050 4.4 1399 3.5 1122
(Dam of Lot 51)

LOT 51 #2145

Brandt-View Fitter Diana-ET

32619022893 99%RHA-I
Born 12/14/22 2/23 PTA +2138GTPI
+3.29T +2.48UDC +1.74FLC

Brandt-View Farms
2044 Horseshoe Pike
Annville, PA 17003
717-821-1238

Siemers Fitters Choice-ET

3204593881 12/22 PTA +2459GTPI
+490M +14F +23P +1.4PL 2.95SCS
+4.23T +3.35UDC +2.47FLC 80%R
Crushabull X King Doc

Dinarchl Damara-ET

5-08 EX-92 EEEEE 3131713509
2-04 365 27150 4.7 1263 3.5 943
4-11 365 32050 4.4 1399 3.5 1122
Sire: Eclipse Atwoods Archrival-ET
(Pictured above)

2nd Dam: (Pictured above)

**Co-Vale Dempsey Dina 4270-ET
EX-96,2E EEEEE 97-MS**
2-08 365 28960 3.7 1064 3.4 979
4-06 365 38401 4.0 1549 3.3 1252
**Nom. All-American Aged Cow 2019
*1st 5yr-old & BU WDE 2018
*All-Am & Res. All-Can 5yr-old 2018
*Un. All-American 4yr-old 2017
*Un. All-Canadian 4yr-old 2017
*Grand Champion Royal 2017
*Res. Grand Champion WDE 2017
*Un. All-American Sr 2yr-old 2015
*Un. All-Canadian Sr 2yr-old 2015
*1st Sr 2yr-old WDE 2015
*1st Sr 2yr-old and Int. Champion
Royal Winter Fair 2015
Nom. All-Am Yearling in Milk 2014

3rd Dam:

**Co-Vale Jasper Darla 3366
VG-87 VVVVV**
2-04 188 16180 3.9 626 3.2 522
**4th Dam: Amber-Acres Drake Daisy
VG-89 VVVVE**
2-04 342 33250 4.1 1353 3.6 1183
**All-NY Sr 2yr-old 2009*

**5th Dam: Amber-Acres Marty Anita
VG-87 VEV+V**

7-02 305 41680 3.7 1545 3.1 1307
Lifetime 213570 3.9 8434 3.3 7007

**6th Dam: Ms Amber Acres Delilah
1-11 305 19 020 4.6 867 3.2 614**

**7th Dam: Co-Vale Black Dorthy
EX-90,2E EE+EE**
9-04 305 40220 4.1 1636 3.5 1406
Lifetime 336830 4.1 13926 3.4 11523

**8th Dam:
Co-Vale Dorthy VG-88 EVVVE**
5-03 308 21830 4.1 894 3.1 666



Sheeknoll Durham Arrow EX-96,2E EEEEE

**Grand Champion International Holstein Show 2016*

(2nd Dam of Lot 52)

LOT 52 #1092

Sunkist Link M Allday-ET

3233873712 99%RHA-I

Born 3/4/23

Genetics Link

223 Miller Rd

Avella, PA 15312

412-600-7277

Golden-Oaks Master-ET

3139216917 12/22 PTA +2054GTPI

+3.76T +3.01UDC +1.04FLC 89%R

Avalanche X EX-90 Doorman

Sheeknoll Doorman Aspire-ET

5-01 EX-92 EEEVE 3133895631

2-05 258 20920 3.9 813 3.2 677

4-08 305 27250 3.9 1059 3.3 888

Sire: Val-Bisson Doorman-ET

**4th 5yr-old M-W Fall Nat'l 2021*

2nd Dam: (Pictured above)

Sheeknoll Durham Arrow

EX-96,2E EEEEE

2-00 290 20580 3.8 783 3.2 664

2-11 315 26870 4.0 1077 3.2 867

4-00 306 29090 3.8 1112 3.2 926

4-11 258 24630 3.9 953 3.1 756

6-00 365 35754 3.9 1379 3.1 1122

Lifetime 140210 3.9 5447 3.2 4516

**All-American Aged Cow 2016*

**1st Aged Cow, Sr & Grand Champion International Holstein Show 2016!*

**Grand Champion M-W Fall Nat'l 2016*

**Grand Champion MN State Show 2016*

3rd Dam:

Sheeknoll Pronto Venture

VG-85 +V+GV

3-01 281 20140 4.4 896 3.4 689

4th Dam:

Sheeknoll Stormin Roswel

VG-85 VE+++

5-00 320 24830 4.4 1087 3.2 804

5th Dam:

Sheeknoll Louie Nickel

VG-85 VEV++

3-10 365 36400 3.4 1233 3.2 1155

Lifetime 118400 3.7 4346 3.2 3790

6th Dam:

Sheeknoll-R Judge Irmina

VG-85 VVVE+

6-08 309 27210 4.5 1223 3.5 947

Lifetime 170380 4.6 7794 3.5 5982

7th Dam:

Sheeknoll-R Merrill Gidget

VG-85 VVEGV GMD

6-04 328 31630 4.4 1385 3.3 1053

Lifetime 215270 4.4 9506 3.4 7315

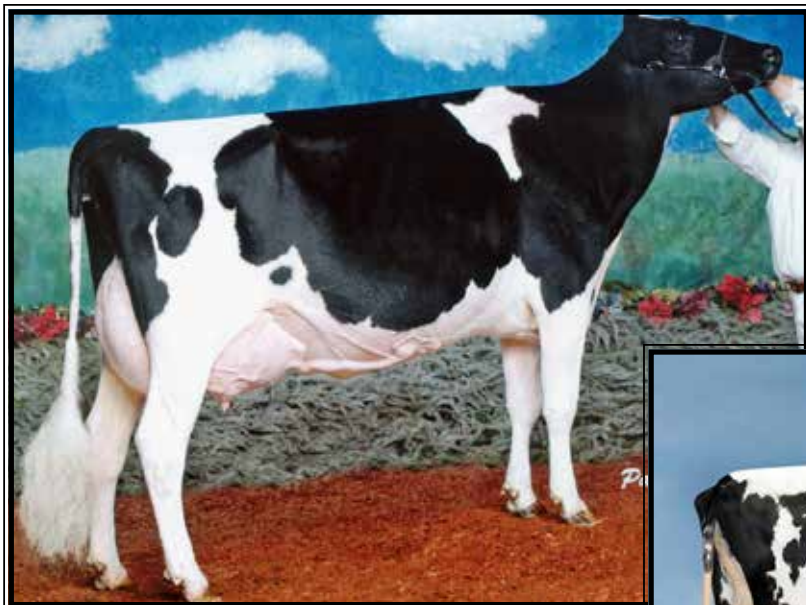

**Stanlee Storm Allison
EX-94,3E-CAN**

**All-Canadian Jr 3yr-old 2002
(3rd Dam of Lot 53)*



**Comestar Alyska Aftershock-ET
EX-93,2E EEEEE**

3-11 365 30210 3.9 1173 3.3 993
(Dam of Lot 53)

LOT 53 #1161

Borderview Sdekick Allie-ET

3232222712 99%RHA-I
Born 6/1/22

Genetics Link

223 Miller Rd
Avella, PA 15312
412-600-7277

Walnutlawn Sidekick

12508113C 12/22 PTA +2192GTPI
+.19%F +2.99T +2.31UDC +.97FLC
Abbott X EX-95,2E McCutchen

Comestar Alyska Aftershock-ET

6-08 EX-93,2E EEEEE 108529806C
2-07 365 23750 3.8 900 3.3 776
3-11 365 30210 3.9 1173 3.3 993
6-00 361 29520 5.1 1509 3.1 910
Sire: Ms Atlees Sht Aftershock-ET
(Pictured above)

2nd Dam:

Comestar Alys Goldwyn-ET

3-08 365 30233 4.4 1338 3.4 1027
5-01 365 29129 4.3 1256 3.5 1018

**Nom. All-Can Summer Yrlng 2007
*Res. Tout-Quebec Summ Yrlng 2007
1st Summer Yearling EIHQ 2007

Full sister:

**Comestar Alysia Goldwyn
EX-94-CAN 95-MS**

3rd Dam: (Pictured w/ Lot 25)

**Stanlee Storm Allison
EX-94,3E-CAN**

3-03 365 29654 4.6 1373 3.5 1040
6-01 331 32143 4.9 1572 3.8 1208
Lifetime 135592 4.8 6515 4.8 4819

**Res. All-Canadian 5yr-old 2004
*All-Canadian Jr 3yr-old 2002
*Res. All-American Jr. 3yr-old 2002
*HM All-Canadian Jr 2yr-old 2001
Nom. All-American Jr 2yr-old 2001



**Stolhaven Luxurious Rae-ET
EX-92 EEEEE**

2-11 323 32910 4.2 1372 3.8 1242
(Dam of Lots 33 & 54)



**Gloryland Liberty Rae
EX-95,3E DOM**

**HM All-American 4yr-old 2005
(2nd Dam of Lots 33, 54 & 71)*

LOT 54

Stolhaven Lakeside Rae-ET

145511250 99%RHA-1
Born 9/6/22

G. Alpheus Stoltzfus
281 White Horse Rd
Gap, PA 17527
717-629-3722

Brenland Denver-ET

12074893C 12/22 PTA +2140GTPI
+466M +.03% +26F +7P 2.80SCS
+2.84T +1.66UDC +.73FLC 98%R
High Octane X EX-90 Doorman

Stolhaven Luxurious Rae-ET

3-08 EX-92 EEEEE 144867479
1-10 361 24240 4.0 980 3.6 877
2-11 323 32914 4.2 1372 3.8 1242

Sire: Braedale Goldwyn
(Pictured above)

**Max. scored 3yr-old!*

**2nd Dam: (Pictured above)
Gloryland Liberty Rae
EX-95,3E EEEEE DOM**

3-11 365 24470 3.4 823 3.4 826
7-02 365 47064 4.0 1978 3.3 1570
Lifetime 116380 3.7 4305 3.5 4083

**HM All-American 4yr-old 2005*

**1st Aged Cow & Gr Ch VT St Show '09*

**4th Aged Cow NE Fall Nat'l '09*

**Sold for \$410,000 in Cowtown Sale!*

3rd Dam:

**Gloryland Lana Rae
EX-94,2E EEEEE DOM**

5-06 365 29011 4.0 1159 3.2 938
Lifetime 129620 3.7 4768 3.4 4343

**22 EX daughters all w/ EX mammary*

4th Dam:

Scientific Liza Rae-ET EX-90 EEEV

4-09 365 26710 2.9 786 3.1 827

5th Dam:

**C Hanoverhill Tony Rae
EX-96,3E GMD-DOM**

6-11 365 40221 4.1 1660 3.5 1408
Lifetime 166397 4.1 6903 3.4 5611

**HM All-American Jr 2yr-old 1988*

**Nom. All-American 5yr-old 1991*

6th Dam:

**Hanoverhill TT Roxette-ET *RC
EX-94,2E GMD-DOM**

10-00 365 35040 4.3 1519 3.2 1129

**7th Dam: Mil-R-Mor Roxette
EX-90 GMD-DOM**

Lifetime 121417 4.7 5725

**8th Dam: Glenridge Citation Roxy
EX-97,4E GMD**

Lifetime 209784 4.5 9471

**2X Queen of the Breed*

**Mem. All-Time All-Am Prod. of Dam*

9th Dam: EX-90 GMD

Lifetime 218636 3.9 8581

**3X All-American Produce of Dam*

10th Dam: VG-85 w/ 249580 life milk



Stolhaven Advent Leslie Rae*RC EX-93 EEEEE

2-09 305 32710 4.3 1422 3.3 1091

(Dam of Lot 55)

LOT 55

Stolhaven Luxor Rae-ET

145480334 99%RHA-I

Born 3/18/22

G. Alpheus Stoltzfus

281 White Horse Rd

Gap, PA 17527

717629-3722

Dymentholm Mr App Avalanche*RC

11957107C 8/22 PTA 1981GTPI

+3.75T +2.79UDC +2.13FLC 99%R

McCutchchen X Regiment

Stolhaven Advent Leslie Rae*RC

4-00 EX-93 EEEEE 144856798

1-09 323 21570 4.3 919 3.5 750

2-09 365 37208 4.5 1676 3.2 1198

Sire: KHW Kite Advent-RED-ET

(Pictured above)

*Potential 13th generation EX

11th Dam: Glenridge Citation Roxy

EX-97,4E GMD

Lifetime 209784 4.5 9471

*2X Queen of the Breed

*Mem. All-Time All-Am Prod. of Dam

12th Dam: EX-90 GMD

Lifetime 218636 3.9 8581

*3X All-American Produce of Dam

13th Dam: VG-85 w/ 249580 life milk

2nd Dam:

Stolhaven Larissa Rae

VG-88-CAN EX-MS

3-03 293 31120 3.2 981 3.3 1027

4-03 291 15756 3.7 961 3.3 844

5-02 p305 28283 4.3 1210 3.3 922

**scores in May and should go EX*

3rd Dam: Stolhaven Lyndi Rae-ET

EX-90 EEVVE

3-07 340 24060 4.4 1065 3.7 894

4th Dam: Stolhaven Lexie Rae-ET

EX-90,2E EVVVE

5-07 334 34150 3.2 1087 3.2 1081

Lifetime 191640 3.6 6894 3.4 6511

5th Dam: (Pictured w/ Lot 54)

Gloryland Liberty Rae

EX-95,3E EEEEE DOM

7-02 365 47064 4.0 1978 3.3 1570

Lifetime 116380 3.7 4305 3.5 4083

**HM All-American 4yr-old 2005*

**Sold for \$410,000 in Cowtown Sale!*

6th Dam: Gloryland Lana Rae

EX-94,2E EEEEE DOM

5-06 365 29011 4.0 1159 3.2 938

Lifetime 129620 3.7 4768 3.4 4343

**22 EX daughters all w/ EX mammary*

7th Dam: Scientific Liza Rae-ET

EX-90 EEEV

4-09 365 26710 2.9 786 3.1 827

5th Dam: C Hanoverhill Tony Rae

EX-96,3E GMD-DOM

6-11 365 40221 4.1 1660 3.5 1408

Lifetime 166397 4.1 6903 3.4 5611

**HM All-American Jr 2yr-old 1988*

**Nom. All-American 5yr-old 1991*

9th Dam: Hanoverhill TT Roxette-ET

EX-94,2E GMD-DOM

10-00 365 35040 4.3 1519 3.2 1129

10th Dam: Mil-R-Mor Roxette

EX-90 GMD-DOM

Lifetime 121417 4.7 5725



Oakfield Blake Luxuriant-ET

**Nom. All-American Summer Yearling 2018*
(Mat. sister to 2nd Dam of Lot 56)

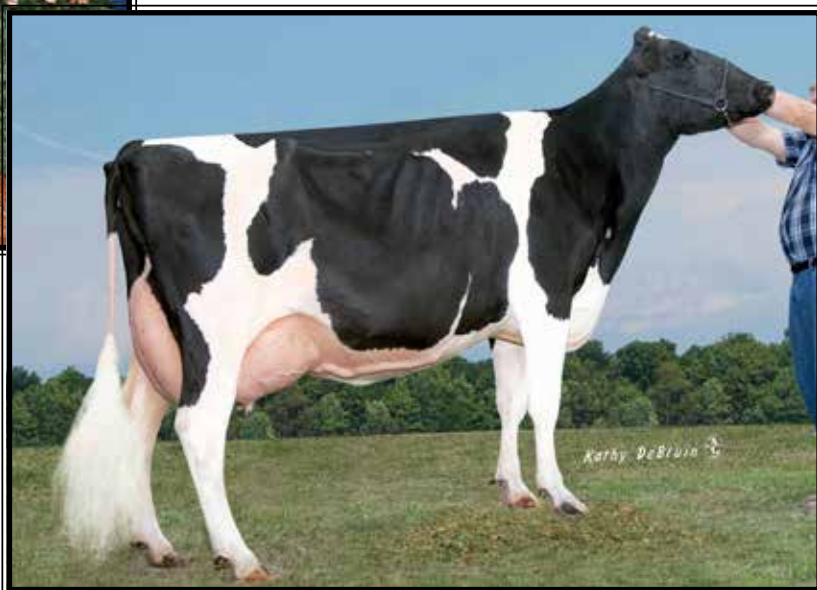

Cowtown Durham Luella-ET EX-94,2E EEEEE

6-07 365 34570 3.4 1182 3.4 1165
(3rd Dam of Lot 56)

LOT 56 #150
R-Pinehill DL Lightning-ET
3253987586 100%RHA-NA
Born 3/14/22

Leo Holme c/o Leon Lapp
170 Pleasant View Rd
Honey Brook, PA 19344
484-985-0655

Farnear Delta-Lambda-ET
3125993715 12/22 PTA +2782GTPI
+1259M +45F +44P +688NM\$ +4.6PL
+2.71T +2.99UDC +.80FLC 99%R
Delta X EX-91,2E Uno

Ms Defiant Lucy*RC
3-11 EX-90 EVVEE 144730940
2-02 301 21528 3.2 685 2.9 631
3-01 305 26710 2.9 784 3.2 843
Sire: Sxscientific B Defiant-ET*RC

2nd Dam:
Oakfield Queen Latifah-ET
EX-93,2E EEEEE
3-02 305 19920 4.2 839 3.2 635
4-03 305 22280 3.6 808 3.2 716
5-05 305 16190 3.9 639 3.5 559
6-07 305 18750 3.7 692 3.1 589
Maternal sisters include:
Oakfield Blake Luxuriant-ET
**Nom. All-American Summer Yrlng 2018*
Oakfield Atwood Latte-ET EX-90
**Nom. Jr All-Am Jr 3yr-old 2017*
Oakfield Goldwyn Lyric-ET
**Res. All-Canadian Fall Yearling 2014*
**HM All-American Fall Yearling 2014*
3rd Dam: (Pictured above)
Cowtown Durham Luella-ET
EX-94,2E EEEEE
6-07 365 34570 3.4 1182 3.4 1165
Lifetime 119880 3.6 4320 3.4 4132
4th Dam: Elleeta Skybuck Lucy
EX-95,3E EEEEE
6-11 365 30380 4.6 1397 3.3 997
Lifetime 146090 4.8 7056 3.4 5029
**All-American Aged Cow 2007*
**Grand Champion WDE 2007*
**HM All-American 5yr-old 2005*
5th Dam:
Elleeta Supersire Leah VG-88-CAN
Lifetime 181562 4.4 7915 3.3 5919
6th Dam:
Elleeta Starbuck Linda GP-83-CAN
7th Dam:
Elleeta Threat Lisbee VG-88-CAN
Lifetime 121769 4.2 5071 3.3 4008
8th Dam:
Blossom-Acres Sexation Lola VG-87
Lifetime 167894 3.6 6127 3.3 5512
9th Dam: Lolas Allhill Fury VG-85
Lifetime 121822 3.8 4623 3.3 3459
10th Dam:
Allhill Lola Sir Winston EX-90



Ms Roll-N-View Althea-RED-ET*PC EX-94,2E EEEEE

**Nom. All-American Red & White Jr 2yr-old 2015
(2nd Dam of Lot 57)*

LOT 57 #20

Au-Sum-View Autumn-RED-ET

3255195516 99%RHA-I
Born 9/4/22

Aubree Route

532 Leroy Mountain Rd
Canton, PA 17724
570-364-5035

Mr D Apple Diamondback*RC

3013721049 12/22 PTA +1866GTPI
+2.50T +1.96UDC +1.38FLC 99%R
Doorman X EX-94,2E Talent

Rag-Em Awesome Alley-RED

5-10 EX-91 EEEVE 3136684602
2-05 305 19390 3.6 707 3.3 641
3-09 305 20640 3.7 763 3.3 672
5-00 305 22940 4.2 958 3.3 758
Sire: Luck-E Awesome-RED

2nd Dam: (Pictured above)

**Ms Roll-N-View Althea-RED-ET*PC
EX-94,2E EEEEE**

2-00 320 24720 4.8 1193 3.2 789
3-02 351 28580 4.0 1148 3.4 966
4-04 305 25960 4.0 1041 3.4 884
6-01 365 42180 4.7 1986 3.2 1352
7-10 365 34040 4.4 1507 3.3 1140
Lifetime 191200 4.5 8511 3.4 6515

Dam of 94HO18241AMMO-P*RC

**2nd Aged Cow M-W Spring Nat'l R&W 2021*

**Nom. All-Am R&W Jr 2yr-old 2015*

**4th Jr 2yr-old WDE R&W Show 2015*

**1st & Best Udder M-W Fall Nat'l '15*

**She topped the 2015 Nat'l R&W Sale*

**3rd Dam: Ms Apples Alexis*RC
VG-87 V+VVV**

2-03 365 31010 4.0 1518 3.7 1148

4th Dam: (Pictured w/ Lot 12)

**KHW Regiment Apple-RED-ET
EX-96,4E EEEEE DOM**

9-01 365 36750 4.3 1582 3.5 1280
Lifetime 240640 4.7 11394 3.7 9013

**Multiple time All-American!*

**5th Dam: Kamps-Hollow Altitude-ET
EX-95,2E EEEEE DOM**

7-00 365 39690 4.7 1849 3.5 1385
Lifetime 144460 4.4 6295 3.7 5288

**6th Dam: Clover-Mist Alisha-ET
EX-93,3E EEEEE DOM**

8-07 365 36920 4.2 1553 3.4 1258
Lifetime 226470 4.7 10659 3.6 8149

**7th Dam: Clover-Mist Augy Star-ET
EX-94,4E EEEEE DOM**

7-10 365 43140 5.0 2136 3.3 1421
Lifetime 206250 4.7 9793 3.5 7187

**8th Dam: D-R-A August
EX-96,4E EEEEE DOM**

Lifetime 190200 4.4 8281 3.3 4457
**Nom. All-American Aged Cow 1986*

**All-Wisconsin Aged Cow 1987*

9th & 10th Dams both EX cows!



**KHW Regiment Apple-RED-ET
EX-96,4E EEEEE DOM**

**Grand Champion of the 2011
Grand International Red & White Show
(3rd Dam of Lots 58 & 59)*



**Ms Apple Arriella-ET*RC
EX-92 EEEEE**

3-03 365 35590 4.6 1688 3.3 1199
(2nd Dam of Lots 58 & 59)

LOT 58 #608
BlackNCherry C Cayl-RED-ET
3247080729 99%RHA-I
Born 3/2/22 12/22 PTA +2468GTPI
+2.9PL +2.52T +2.31UDC +1.52FLC
A2/A2 BB

**This family has had several top 10
genomic type females!*

Ben Zimmerman
5075 Cleveland Rd
Wooster, OH 44691
330-345-6748

Progenesis Champion-RED-ET
13567622C 12/22 PTA +2780GTPI
+954M +66F +44P +649NMS +3.1PL
+2.27T +2.33UDC +.78FLC 80%R
AltHotjob X Gaurantee

BlackNCherry Cr Cutie-ET*RC
4-02 EX-90 EVE+E 3145079462
3-08 365 36630 4.8 1759 3.7 1364
Sire: Mavdrick Crush

LOT 59 #611
BlackNCherry Jagger Akemi
3247080732 99%RHA-I
Born 3/3/22 12/22 PTA +2395GTPI
+3.39T +2.49UDC +2.15FLC
A1/A2

Peak Jagger-ET
3205436591 12/22 PTA +2670GTPI
+1.19% +52F +24P +1.8PL 2.87SCS
+3.69T +2.94UDC +2.03FLC 81%R
Hunk X VG-88 King Doc

BlackNCherry Uno Aloa-ET*RC
5-07 VG-86 VVVVV 3139408094
2-03 305 13440 4.7 633 3.7 499
3-09 300 19900 4.8 958 3.5 706
4-09 305 22970 4.6 1063 3.5 805
Sire: Amighetti Numero Uno-ET

2nd Dam: (Pictured above)
Ms Apple Arriella-ET
EX-92 EEEEE*RC
1-11 365 31031 5.0 1553 3.3 1009
3-03 365 35590 4.6 1688 3.3 1199
Sisters include:
Miss Apple Snapple-RED EX-96
**Un. All-American R&W 4yr-old 2017*
Ms Candy Apple-RED EX-94
**Un. All-American 4yr-old 2013*
Ms Delicious Apple-RED EX-94
**Red Impact Cow of the Year 2019*
3rd Dam: (Pictured above)
KHW Regiment Apple-RED-ET
EX-96,4E EEEEE DOM
9-01 365 36750 4.3 1582 3.5 1280
Lifetime 240640 4.7 11394 3.7 9013
**Multiple time All-American!*
-\$1 million Global Glamour Sale Topper
4th Dam: Kamps-Hollow Altitude-ET
EX-95,2E EEEEE DOM
7-00 365 39690 4.7 1849 3.5 1385
Lifetime 144460 4.4 6295 3.7 5288
5th Dam: Clover-Mist Alisha-ET
EX-93,3E EEEEE DOM
8-07 365 36920 4.2 1553 3.4 1258
Lifetime 226470 4.7 10659 3.6 8149
6th Dam: Clover-Mist Augy Star-ET
EX-94,4E EEEEE DOM
7-10 365 43140 5.0 2136 3.3 1421
Lifetime 206250 4.7 9793 3.5 7187
7th Dam: D-R-A August
EX-96,4E EEEEE DOM
8-05 365 27460 4.3 1187 3.2 871
Lifetime 190200 4.4 8281 3.3 4457
**Nom. All-American Aged Cow 1986*
**All-Wisconsin Aged Cow 1987*
8th Dam:
D-R-A Ideal Precious Leader EX-90,2E
9th Dam:
D-R-A Princess Lad Leader EX-90,3E



**Butz-Butler Gold Barbara-ET
EX-96,3E EEEEE GMD**

**1st Prod. Cow and Grand Champion WDE 2019
(2nd Dam of Lot 60)*



**Gold-Barbara Bonita-ET
VG-86 VV++U
(Dam of Lot 60)**

LOT 60 #372

Premierpoint War Blair-ET*RC

3254643623 99%RHA-I
Born 6/6/22

Kaleb & Kolby Sample

7687 Star Rd
Ellenburg Center, NY 12934
518-594-3431

Mr Blondin Warrior-RED

3139655530 12/22 PTA +1807GTPI
+.04%F +3.20T +1.66UDC +1.64FLC
Avalanche X VG-85 Doorman

Gold-Barbara Bonita-ET

4-07 VG-86 VV++V 3134192730
Sire: Pine-Tree Sid-ET
(Pictured above)

**2nd Dam: (Pictured above)
Butz-Butler Gold Barbara-ET
EX-96,3E EEEEE**

2-06 339 28060 4.4 1228 3.5 972
3-07 365 41820 3.9 1612 3.0 1273
6-02 305 38060 4.3 1650 2.9 1122
9-07 305 34340 3.9 1346 3.2 1083
Lifetime 201520 4.3 8610 3.3 6711

**All-American 2020, 2019, 2014, 2013 & 2012*

**3rd Dam:
Regancrest Brasilia-ET
EX-92,2E EEEVE DOM**

2-03 365 33180 3.6 1186 3.0 989

**4th Dam:
Regancrest-PR Barbie-ET
EX-92 EEEEE 94-MS GMD-DOM**

2-06 365 31690 3.9 1237 3.3 1050

**HM All-American Jr 3yr-old 2004*

**5th Dam:
Regancrest Juror Brina-ET
EX-92 EEEVE GMD**

4-04 365 40640 3.6 1478 2.8 1140

**Res. Grand Champion Iowa State Fair*

**6th Dam:
Regancrest Aerostar Bert-ET
EX-90 EEEVV GMD-DOM**

5-02 365 37790 3.6 1357 3.2 1215

Lifetime 109350 3.7 4031 3.3 3558

**7th Dam:
Regancrest Mark Chairman Bea
EX-91,2E VEEE GMD-DOM**

7-09 365 33830 3.8 1276 3.1 1052

Lifetime 140130 4.1 5711 3.3 4616

**8th Dam:
Regancrest Board Chairman Bea
EX-90 VEVE**

5-09 365 26010 4.1 1059 3.4 884

**9th Dam:
Regancrest Apache Standout Bea
VG-86 EX-MS**

Lifetime 131940 3.6 4744

Gold Barbara winnings include!

- *1st 150,000 lb Cow North American 2020*
- *All-American 150,000 lb Cow 2020*
- *Grand Champion World Dairy Expo 2019*
- *Un. All-American 150,000 lb Cow 2019*
- *Nom. All-American Aged Cow 2017*
- *Res. All-Canadian Mature Cow 2016*
- *HHM All-American Aged Cow 2016*
- *Un. All-Am & All-Can 4yr-old 2014*
- *Un. All-Am & All-Can Sr 3yr-old 2013*
- *Un. All-Am & All-Can Sr 2yr-old 2012*



Markwell Goldwyn Donela-ET EX-94,3E EEEEE

4-05 365 38186 4.3 1654 3.0 1140

(3rd Dam of Lot 61)

LOT 61

Stolhaven Mogul Dimples

145431134 99%RHA-I

Born 1/28/22

G. Alpheus Stoltzfus

281 White Horse Rd

Gap, PA 17527

717629-3722

Mountfield SSI Dcy Mogul-ET

3006972816 12/22 PTA +2288GTPI

+469M +.08% +42F +14P +.0PL

+1.29T +2.10UDC +1.07FLC 99%R

Dorcy X VG-88 DOM Marsh

Stolhaven Doorman Debbie

4-03 EX-93 EEEEE 144856743

2-01 318 21050 2.9 613 3.1 656

3-01 305 33330 4.5 1490 2.9 962

3:01 365 37498 4.7 1742 3.0 1112

Sire: Val-Bisson Doorman-ET

2nd Dam:

Stolhaven Windbrook Deb-ET
EX-93 EEEEE

4-09 251 22840 3.9 897 3.0 691

3rd Dam: (Pictured above)

Markwell Goldwyn Donela-ET *CV
EX-94,3E EEEEE

4-05 365 38186 4.3 1654 3.0 1140

7-11 305 35540 4.3 1522 3.2 1141

Lifetime 151980 4.4 6755 3.3 4966

**4th 4yr-old @ 2011 NY Spring Show*

**Max. scored as 1st and 2nd calf!*

4th Dam:

Markwell Durham Doreen
EX-91,3E EEEEE GMD

4-02 365 40520 3.8 1548 3.2 1282

6-10 365 32050 3.7 1179 3.1 994

Lifetime 118590 3.6 4281 3.2 3834

**2nd Sr 2yr-old West. Fall Nat'l 2002*

5th Dam:

Markwell Luke Rapture-ET
EX-92,4E GMD-DOM

5-06 365 39400 4.2 1649 3.1 1230

Lifetime 137840 3.9 5347 3.4 4703

6th Dam:

Markwell Bstar E Raven-ET
EX-95,3E EEEEE GMD-DOM

4-09 365 36610 4.3 1580 3.2 1185

8-07 365 34950 4.1 1423 3.1 1097

Lifetime 160020 4.1 6623 3.4 5458

Queen of the Breed finalist

7th Dam: Markwell Mark Elite
EX-92,4E EEEVE GMD-DOM

7-00 365 36230 3.9 1426 3.0 1096

Lifetime 211430 3.8 8108 3.4 7131

8th Dam: Rockalli Mars Emily
EX-94,4E EEEEE GMD-DOM

3-10 365 28370 3.7 1050 3.3 934

Lifetime 182970 3.8 7016 3.3 5983

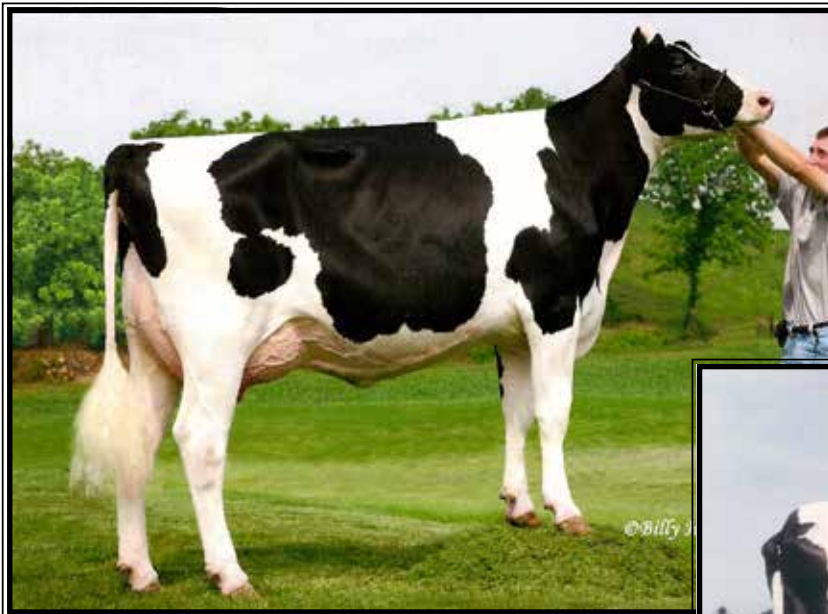

**Zim-Lea Goldwyn Jody-ET
EX-92 EE+EE**

2nd Sr. 2yr-old S/E Championship Show 2009
3-08 365 34520 4.2 1446 3.3 1134
(3rd Dam of Lot 62)



**Zim-Lea Wade Jackie
EX-93,3E EEEEE**

Lifetime 250940 3.7 9241 3.2 7980
(4th Dam of Lot 62)

LOT 62

Jewel-Crest DL Jeneva-ET

145455141 99%RHA-I
Born 12/15/22

Randall Burkholder

75 Quarry Rd
Robesonia, PA 19551
717-715-3435

Farnear Delta-Lambda-ET

3125993715 12/22 PTA +2782GTPI
+1259M +45F +44P +688NMS +4.6PL
+2.71T +2.99UDC +.80FLC 99%R
Delta X EX-91,2E Uno

Rose-Garden Crushing Jewel

5-05 EX-91 EEVVE 65306588
2-02 360 23757 4.1 979 3.4 818
4-02 330 29290 3.9 1148 3.3 977
Sire: Maverick Crush

2nd Dam:

**Rose-Garden San Joann
EX-92 EEVVE**

3-03 305 28440 4.1 1158 3.4 967
4-08 365 35830 4.3 1535 3.4 1209

3rd Dam: (Pictured above)

**Zim-Lea Goldwyn Jody-ET
EX-92 EE+EE**

2-05 365 28760 4.0 1140 3.4 985
3-08 365 34520 4.2 1446 3.3 1134
5-02 321 31120 4.3 1341 3.5 1096
Lifetime 104210 4.2 4380 3.5 3597

**Topped 2007 Spring Promise Sale*
**Grand Champ Lanc. Show 2009*
**Supreme Champ Reading Show 2009*
**HM Grand Champion S/E Champ Show 2009*
-Grand Champion of the 2010 Lebanon County Holstein Show

4th Dam: (Pictured above)

**Zim-Lea Wade Jackie
EX-93,3E EEEEE**

3-00 333 31370 3.5 1091 3.1 968
5-01 365 31850 3.3 1043 3.1 988
6-04 305 34830 3.7 1293 3.1 1067
9-03 365 37440 3.8 1407 3.1 1173
Lifetime 250940 3.7 9241 3.2 7980



Curr-Vale Goldwyn Lady-L EX-94,2E EEEEE

**All-NY & Jr All-NY Aged Cow 2012 & Nom. Jr All-American 5yr-old 2011
(4th Dam of Lot 63)*

LOT 63 #12662
Curr-Vale Analyst Lady Jane*RC
3240142590 99%RHA-I
Born 6/10/22

Jessica Mae Currie
2267 Currie Rd
Tully, NY 13159
315-696-8051

Mr Affection Analyst-RED-ET
3136496608 12/22 PTA +1881GTPI
+2.71T +2.38UDC +1.66FLC 81%R
Unstopabull-RED X EX-94 Byway

Curr-Vale Diamond Ladylite
3-08 VG-88 EVVEV 3149584073
1-11 365 27220 2.9 778 3.1 855
Sire: Mr D Apple Diamondback*RC

9th Dam: Ladyholm MDB Alice
EX-93,2E EEEEE
7-00 365 29440 4.2 1228 3.6 1049
Lifetime 185190 4.2 7686 3.5 6458
10th Dam: EX-90 EVEE
Lifetime 126350 4.3 5457 3.5 4438
11th Dam: VG-88 VEVV
3-04 305 25030 3.8 960 3.6 891

2nd Dam:
Curr-Vale GChip Ladylita-ET
VG-85 ++VVV
2-11 255 19490 3.9 762 3.0 592

3rd Dam:
Curr-Vale Dundee Ladylila-ET
VG-88 VEVVV
3-01 324 29970 3.7 1109 3.2 965
4-04 305 31370 3.6 1122 3.2 990

4th Dam: (Pictured above)
Curr-Vale Goldwyn Lady-L
EX-94,2E EEEEE
3-04 365 34910 3.5 1236 3.2 1110
5-06 365 36100 3.8 1382 3.2 1163
Lifetime 129290 4.3 5506 3.3 4294
**All-NY & Junior All-NY Aged Cow 2012
*Nom. Jr. All-American 5yr-old 2011
*1st Aged Cow & Grand Champion (Jr.) @
NY Spring Int'l Holstein Show '12
*1st Aged Cow & Grand Champion @ Cen-
tral NY Holstein Open & Jr. Show 2012
*1st 5yr-old & Res. Grand Champion @
Premier National Junior Show 2011*

5th Dam: Four-Hills Inte Ladylily-ET
VG-87 VEVE+
2-01 305 25610 4.4 1121 3.3 837

6th Dam: Ladyholm Leeanna
EX-94,2E EEEEE DOM
5-00 365 35294 3.7 1358 2.9 1031
Lifetime 207060 4.0 8361 3.0 6201
**Nom. Jr. All-Am Jr 2yr-old 2002*

7th Dam: Ladyholm Larissa
EX-95,3E EEEEE
10-06 365 27420 4.3 1178 3.2 888
Lifetime 186590 4.4 8239 3.4 6362
**HM All-American 2yr-old 1998
*Nom. All-American 3yr-old 1999
*Nom. All-American 4yr-old 2000
Res. All-American 5yr-old 2001

8th Dam: Ladyholm Laura
EX-91,2E EEEEE
6-0 365 33220 4.1 1369 3.5 1167
Lifetime 117680 4.1 4773 3.7 4369

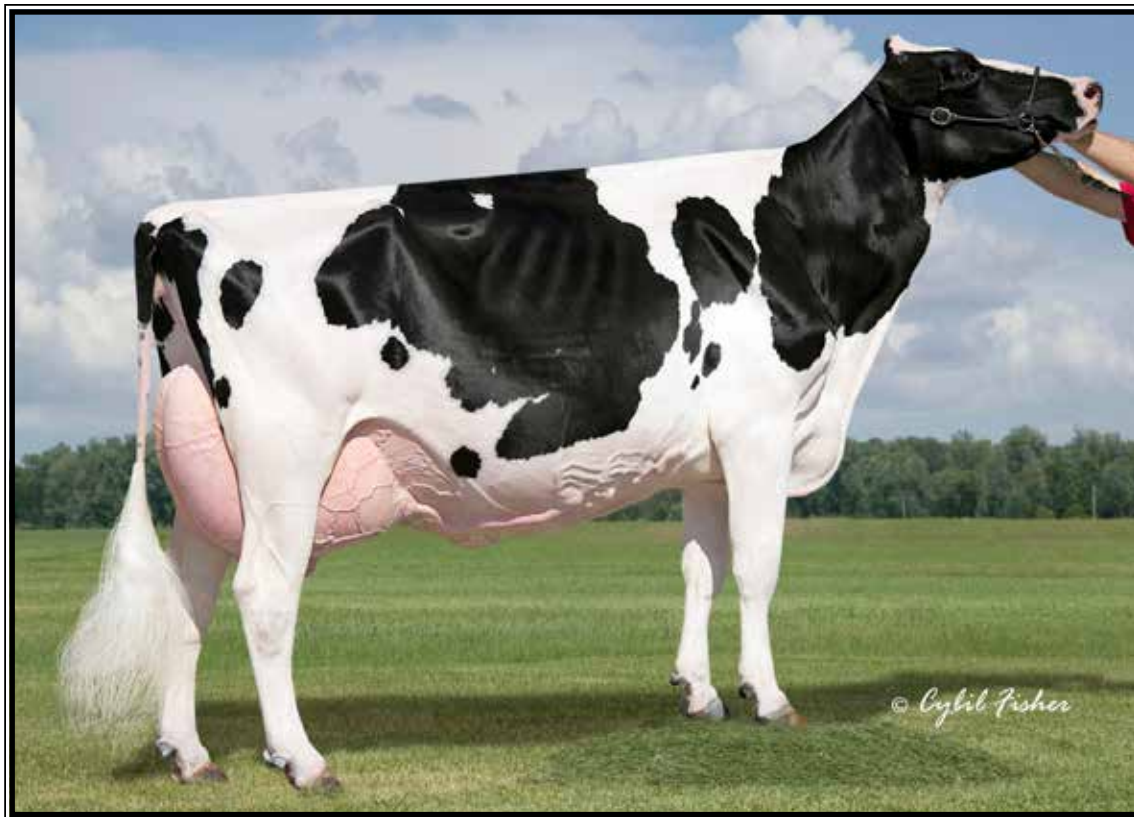

Dubeau Dundee Hezbollah EX-92 EEEEE 92-MS

**All-Am & All-Can Sr 2yr-old 2009 & Res. All-Am 4yr-old 2011*

(2nd Dam of Lots 25, 42 & 3rd Dam of Lot 64)

LOT 64 #393

Sample-KJ Warchant Hooray

3254643644 99%RHA-I

Born 12/11/22

**Beautiful Winter Calf!*

Kaleb & Kolby Sample

7687 Star Rd

Ellenburg Center, NY 12934

518-594-3431

Golden-Oaks War Chant-ET*RC

3209185755 12/22 PTA +2128GTPI

+1.14%F +3.52T +2.35UDC +1.55FLC

Warrior-RED X GP-83 King Doc

Borderview Bailey Hoorah

3233447811

-recently fresh 2yr-old

-Beautiful heifer, should be VG 2yr-old

Sire: Mr DG-TM King Bailey-ET*RC

2nd Dam:

Hex Ashock Huzzah-ET

VG-89 EEE+E

5-05 273 26980 3.1 831 3.2 873

6-08 305 24970 3.0 761 3.0 737

3rd Dam: (Pictured above)

Dubeau Dundee Hezbollah

EX-92 EEEEE 92-MS

2-03 365 27190 3.4 933 3.4 929

4-00 365 42050 4.4 1859 3,3 1378

**Res. All-American 4-year-old 2011*

**2nd 4-year-old HM Senior Champi-*

on International Holstein Show 2011

**1st 4-year-old and Grand Champion*

Midwest Spring Ntl 2011

**1st Sr 2-year-old and Intermediate*

Champion Int'l Holstein Show 2009

**All-American Sr 2-year-old 2009*

**All-Canadian Sr 2-year-old 2009*

4th Dam:

Dubeau Lyne La Trent Huit B

EX-90-CAN-EVEE 2*

5-05 365 28582 4.3 1230 3.4 983

6-10 336 25984 4.4 1135 3.5 910

Lifetime 124262 4.5 5551 3.5 4405

5th Dam:

Dubeau JY Antoinette

VG-87-CAN

4-03 321 29111 3.9 1148 3.3 956

7-05 358 27043 4.2 1148 3.4 906

Lifetime 233712 4.1 9579 3.5 8157



Greenlea Ad Avery-RED-ET EX-90

**Res. All-Am R&W Winter Calf 2016
(Mat. sister to Lot 65)*



Crystal-Star AZ 2255-RED-ET

**1st Fall Calf & HM JC MD State Fair R&W Show 2021
(Mat. sister to Lot 65)*

**LOT 65 #1692
Crystal-Star Amy-RED-ET**

*Reg. pending
Born 3/17/22

*Crystal Star Dairy
c/o Lawayne & Margaret Martin
12440 Burkholder Lane
Hagerstown, MD 21740
240-675-9679*

Farnear Aria Addison Ewl-ET*RC
3143160110 12/22 PTA +1919GTPI
+2.37T +1.48UDC +.63FLC 97%R
Crush X EX-96 McCutchen

Tri-Vision Amelia-RED-ET
6-06 EX-90,2E EEEVE 138890483
3-04 365 31520 4.0 1254 3.4 1061
4-08 365 37290 4.0 1482 3.3 1214
Lifetime 101450 4.1 4160 3.3 3396
Sire: KHW Kite Advent-RED-ET

Maternal sisters to Lot 64:

Greenlea Ad Avery-RED-ET EX-90
(Pictured above)

**Sold for \$10,500 @ 1st Boarderview Sale
*Res. All-Am R&W Winter Calf 2016
*1st Winter Calf & Res. Jr Champion
@ Eastern Nat'l R&W Show 2016
3rd Winter Calf WDE R&W 2016

Greenlea Ad Annie-RED-ET

**Unanimous All-American R&W Winter Yearling 2017
*Jr Champion WDE R&W Show 2017
*1st Winter Yearling & Jr Champion NY Spring Red & White Show 2017
*All-American R&W Winter Calf 2016
1st Winter Calf & Res. Jr Champion WDE R&W Show 2016

Crystal-Star AZ 2255-RED-ET
(Pictured above)

**1st Fall Calf, HM JC MD State Fair R&W Show 2021 & 1st B&W Show!*

2nd Dam:
Jauquet-Lang SS Amber-ET*RC
EX-91 EEEVE
2-05 365 30270 3.9 1190 3.3 1011
4-10 365 28510 3.4 956 3.3 950
Lifetime 126620 3.4 4360 3.2 4044

3rd Dam:
BKB Amanda-ET
EX-92 EEEVE GMD-DOM
2-03 365 33830 4.4 1504 3.4 1167
4-03 365 41480 5.0 2082 3.3 1357
Lifetime 104750 4.8 5075 3.5 3671

4th Dam:
Shoremar S Alicia-ET
EX-97,3E EEEEE DOM
6-10 365 35760 4.3 1544 3.4 1214
8-11 362 38250 4.3 1650 3.3 1270
Lifetime 185002 4.2 7731 3.3 1270
*-27th cow of the breed to go EX-97
-Res. All-Am 125,000lb cow 2004
-All-World & Peoples Choice Winner '02
-HHM All-Time All-Am 5yr-old
-3X All-Canadian & 3X All-Am
-6X All-American Nominated*
Full sister to Alicia:

Ms Kingstead Chief Adeen-ET
EX-94,2E EEEEE DOM
3-05 310 30180 4.0 1209 3.4 1020
**Nom. All-American Jr 3yr-old 2000
*Nom. All-American 4yr-old 2001
2X All-Am Produce w/ All-World Sis.

5th Dam:
C Aitkenbrae Starbuck Ada
EX-94,2E EEEEE DOM
5-06 365 30055 3.5 1043 3.5 1049
Lifetime 105150 3.4 3600 3.2 3356
**2X All-American produce of Dam
All-American Sr 3yr-old 1990

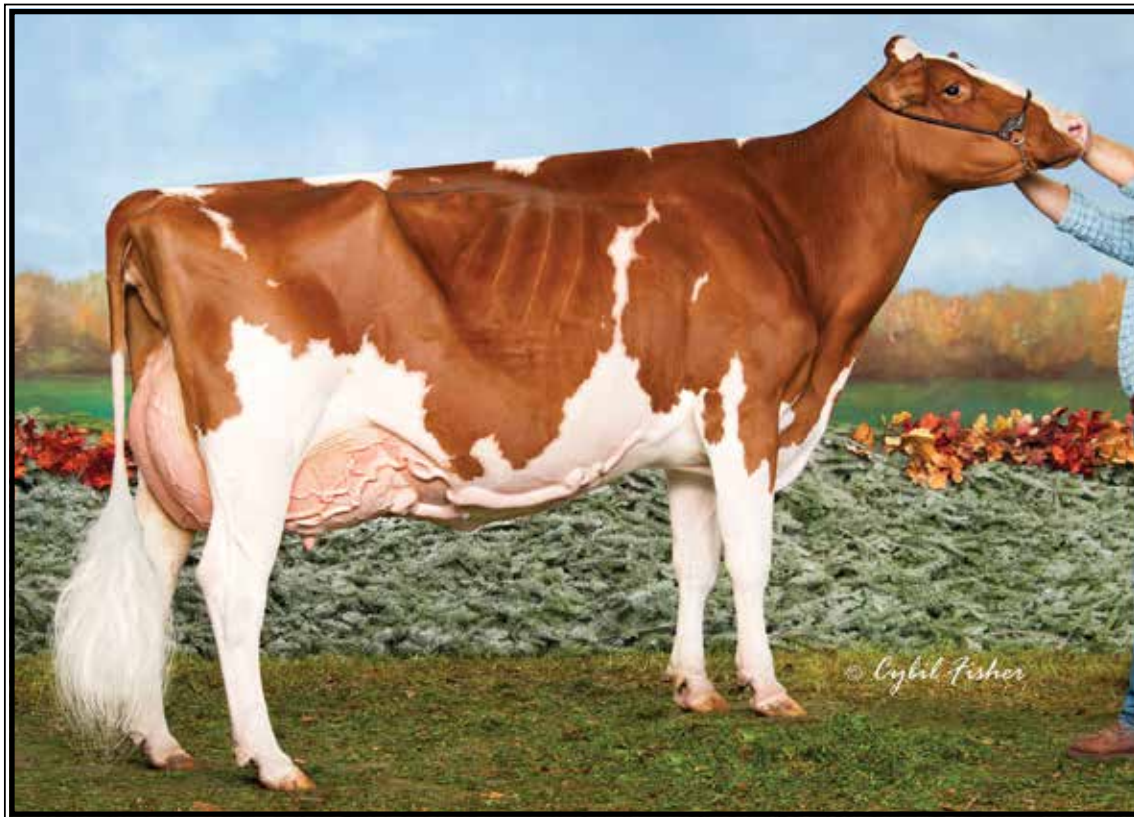

Pheasant-Echos Turvy-RED-ET EX-95,2E EEEEE 96-MS

**Grand Champion of the 2016 International R&W Show!*

(3rd Dam of Lot 66)

LOT 66 #286
Milk&Honey Kingdoc Torrie
32451110 99%RHA-I
Born 9/1/22

CLF, LLC
PO Box 195
Oldwick, NJ 08858
908-642-5122

**Spectacular Fall Calf*

Woodcrest King Doc
3132417775 12/22 PTA +2794GTPI
+1581M +67F +53P +631NM\$ +3.9PL
+3.19T +2.15UDC +1.95FLC 99%R
Kingboy X VG-88 Mack

Milk&Honey Anthem Treasure*RC
3208029670
Sire: Mr Andreas Anthem

2nd Dam:
Milk&Honey Aval Tia-RED-ET
EX-92 EEEVE
2-01 365 33740 4.5 1513 3.1 1033
3-07 365 54280 3.6 1965 3.0 1645
**1st NJ Milk & 2nd NJ Protein*
Lifetime 100290 3.9 3885 3.1 3115

3rd Dam:
Pheasant-Echos Tamara-RED
EX-93,3E EEEEE
3-03 295 34150 3.0 1020 2.9 1007
6-03 365 37490 2.6 965 3.0 1119
Lifetime 137410 2.8 3812 3.1 4209

4th Dam: (Pictured above)
Pheasant-Echos Turvy-RED-ET
EX-95,2E EEEEE 96-MS
5-00 305 31880 4.0 1291 3.2 1005
6-07 305 32770 4.2 1370 3.2 1046
Lifetime 142320 4.2 6003 3.3 4710
**1st 5yr-old and Grand Champion of the 2016 International R&W Show!*

5th Dam:
Pheasant-Echos Temper-RED
EX-91,2E EEEVE
3-02 305 26940 3.4 926 3.1 827
5-02 305 29980 3.6 1090 3.1 919

6th Dam:
Pheasant-Echos RM Tooty*RC
EX-90 EEEV
4-01 305 27590 99 3.5 975 2.8 777
5-03 297 27790 99 3.4 951 2.8 791

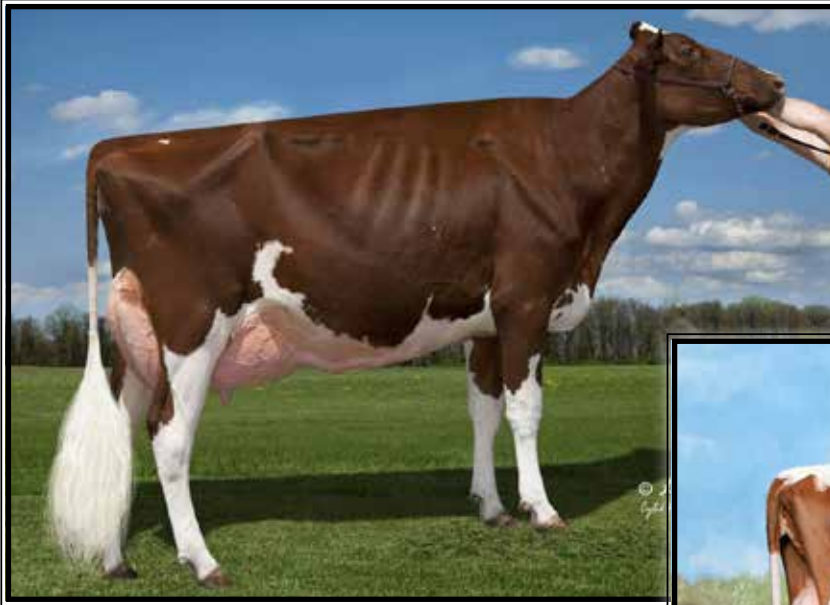

**Miss Hot Mama-RED-ET
EX-92 EEEEE**

**Star of the Breed 2016*

(Mat. sister to Dam of Lot 67)



**Starmark Ad Hotstuff-RED-ET
EX-94,2E EEEEE**

**Res. Grand Champion Grand Int'l R&W Show 2012
(2nd Dam of Lot 67)*

LOT 67 #243
W-Brook FC Hotstuff-ET*RC
3240382450 99%RHA-I
Born 12/20/21

**Bred 3/16/23 to
550HO16121 Partake (sexed)**

Maternal sister:
W-Brook Hottest-RED
**Res. Supreme Champion of the
Jr Show at WDE 2022!*

Nathaniel Beiler
6133 Old Philadelphia Pike
Gap, PA 17527
717-598-0563

Siemers Fitters Choice-ET
3204593881 12/22 PTA +2459GTPI
+490M +14F +23P +1.4PL 2.95SCS
+4.23T +3.35UDC +2.47FLC 80%R
Crushabull X King Doc

Ms-Hotstuff Hotter-RED-ET
3150628011

Sire: Dymentholm Mr App Avalanche

Maternal sisters include:
Miss Hot Mama-RED-ET EX-92 EEEEE
1-11 274 33520 5.8 19400 3.7 1225
(Pictured above)

**Star of the Breed 2016!*
**Res. All-Am R&W Fall Calf 2014*
Miss Real Hot-Red EX-92
**Nom Jr All-American 4yr-old 2014*

**10th Dam: C Glenridge Citation Roxy
EX-97,4E GMD**
Lifetime 209784 4.5 9471
**2X Queen of the Breed*
**Mem. All-Time All-Am Produce of Dam*
**16-EX daus.; over 500 EX descendants!*
11th Dam: EX-90 GMD
Lifetime 218636 3.9 8581
**3X All-American Produce of Dam*
12th Dam: VG-85 w/ 249580 life milk

2nd Dam: (Pictured above)
**Starmark Ad Hotstuff-RED-ET
EX-94,2E EEEEE**
5-00 365 33690 5.6 1896 3.1 1051
Lifetime 125150 5.1 6366 3.5 4377
**Res. All-Am R&W Aged Cow 2013*
**Grand Champion of NY Spring Red &
White Show 2013*
**All-American 5yr-old 2012*
**Res. Grand Champion of the 2012 Grand
International Red & White Show*
**Nom All-Am R&W Jr 3yr-old 2010*
**2nd Jr 3yr-old Gr. Int R&W Show '10*
**All-Am R&W Spring Calf 2007*

**3rd Dam: Scientific SS Hottie-RED-ET
EX-93,2E EEEVE**
2-05 365 29170 4.6 1343 3.6 1038
Lifetime 139420 4.6 6364 3.5 4873
**Winner Kingsmill WDE R&W Fut. '08*
**Nom. All-Am R&W Jr 3yr-old '08*
**All-Am R&W Spring Calf 2005*

**4th Dam: Scientific Raes Hope-RED-ET
EX-92 EEEEE**
4-03 365 36894 3.5 1302 3.0 1101
Lifetime 103070 3.5 3655 3.1 3215

**5th Dam: Scientific Jubilant Rae-ET
EX-90 DOM**
5-11 365 38880 4.1 1608 3.6 1408
Lifetime 117590 4.0 4707 3.6 4242

**6th Dam: C Hanoverhill Tony Rae
EX-96,3E GMD-DOM**
6-11 365 40221 4.1 1660 3.5 1408
Lifetime 166397 4.1 6903 3.4 5611
**Gr Champion '93 Western National*

**7th Dam: C Hanoverhill Tony Rae
EX-96,3E GMD-DOM**
6-11 365 40221 4.1 1660 3.5 1408
Lifetime 166397 4.1 6903 3.4 5611
**Gr Champion '93 Western National*

**8th Dam: Hanoverhill TT Roxette-ET*RC
EX-94,2E GMD-DOM**
10-00 365 35040 4.3 1519 3.2 1129

**9th Dam: Mil-R-Mor Roxette
EX-90 GMD-DOM**
Lifetime 121417 4.7 5725



Ms Babydoll Im Gorgeous-ET EX-94,2E EEEEE

**Int. Champion Big E Jr Show 2016*

(3rd Dam of Lot 68)

LOT 68 #275

Ms Doorman Gianna

3245851099 99%RHA-I

Born 2/4/22

Beth Roberts

PO Box 427

Oldwick, NJ 08858

908-439-0079

Val-Bisson Doorman-ET

107281711C 12/22 PTA +2142GTPI

+ .11% +13F +.09% +9P +.3PL

+2.47T +1.60UDC +.68FLC 99%R

Bookem X EX-94 Shottle

Ms Jrdy Geisha*RC

3208029652

2-02 305 25890 3.7 960 3.0 772

Sire: Cycle McGucci Jordy-RED

2nd Dam:

Ms Dm Goodlookin

VG-85 +V++V

2-05 289 21250 3.0 645 3.3 705

3rd Dam: (Pictured above)

Ms Babydoll Im Gorgeous-ET

EX-94,2E EEEEE

6-00 365 31380 3.7 1146 3.5 1104

Lifetime 124700 3.9 4862 3.5 4350

**Int. Champion Big E Jr Show 2016*

**2X Grand Champion New Jersey State Holstein Jr Show!*

4th Dam:

Nipponia Edr Rd Grace-ET

EX-94,2E EEEEE

4-03 365 30870 4.0 1221 3.3 1029

5-11 365 44640 3.9 1737 3.1 1405

Lifetime 132468 4.1 5379 3.3 4345

5th Dam:

Penlow Georgette Outside

EX-96-2E-CAN 93-MS

5-04 365 38210 4.5 1715 3.1 1199

8-01 365 36689 3.6 1329 3.1 1151

Lifetime 171200 4.4 7456 3.4 5765

**All-Canadian Mature Cow 2007*

**Res. All-Canadian 5yr-old 2006*

**Res. All-Canadian 4yr-old 2005*

**All-Canadian Sr 3yr-old 2004*

**Res. All-Canadian Sr 2yr-old 2003*

**Int. Champ & HM Grand Champ @ Royal 2004*

6th Dam:

Penlow Georgie Dragoon

EX-3E-CAN

5-04 365 26149 3.4 899 3.3 860

Lifetime 167265 3.9 6444 3.4 5699

7th Dam:

Penlow Ada Clyde VG-87-CAN

4-06 365 24833 3.3 827 3.2 789

~Section 4 - Type bred heifers~ (Lots 69-86)



Ms Apple Anastacia-RED-ET EX-94 EEEEE

4-00 365 35604 4.2 1486 3.2 1134

(Dam of Lot 69)

LOT 69

Stolhaven Warir Ada-RED-ET

145392334 99%RHA-I

Born 6/1/21

Due 9/11/23 to

7HO10920 Gold Chip

***Potential 9th generation EX**

G. Alpheus Stoltzfus

281 White Horse Rd

Gap, PA 17527

717629-3722

Mr Blondin Warrior-RED-ET

3139655530 8/22 PTA +1867GTPI

+3.22T +1.86UDC +1.67FLC 95%R

Avalanche X VG-85 Doorman

Ms Apple Anastacia-RED-ET

5-08 EX-94 EEEEE 3131999884

1-10 321 22080 4.8 1058 3.1 684

2-10 365 28662 5.1 1456 3.4 985

4-00 365 35604 4.2 1486 3.2 1134

Lifetime 102741 4.6 4665 3.2 3260

Sire: Scientific B Defiant-ET*RC

(Pictured above)

***Sold for \$69,000**

Full sister:

Ms Apple Andringa-RED-ET

EX-94 EEEEE

4-11 365 36804 4.8 1754 3.4 1260

(Pictured w/ Lot 38)

***All-Am R&W Milking Yrlg 2017**

Mat. sisters include:

Miss Apple Snapple-RED EX-96

***Un. All-American R&W 4yr-old 2017**

Ms Candy Apple-RED EX-94

***Un. All-American 4yr-old 2013**

Ms Delicious Apple-RED EX-94

***Red Impact Cow of the Year 2019**

2nd Dam: (Pictured w/ Lot 58)

KHW Regiment Apple-RED-ET *CV

EX-96,4E EEEEE DOM

2-02 365 28930 4.5 1297 3.6 1033

4-01 365 35750 4.7 1682 3.7 1314

5-03 365 30810 5.0 1527 3.9 1212

7-00 365 33280 5.0 1564 3.6 1191

9-01 365 36750 4.3 1582 3.5 1280

10-11 365 31780 4.5 1440 3.5 1122

Lifetime 240640 4.7 11394 3.7 9013

***Check out show winnings box at left!**

3rd Dam:

Kamps-Hollow Altitude-ET *CV

EX-95,2E EEEEE DOM

2-00 365 28830 3.8 1098 3.7 1067

4-03 365 30430 4.2 1268 3.3 1012

7-00 365 39690 4.7 1849 3.5 1385

Lifetime 144460 4.4 6295 3.7 5288

4th Dam:

Clover-Mist Alisha-ET

EX-93,3E EEEEE DOM

8-07 365 36920 4.2 1553 3.4 1258

Lifetime 226470 4.7 10659 3.6 8149

5th Dam:

Clover-Mist Augy Star-ET *RC

EX-94,4E EEEEE DOM

7-10 365 43140 5.0 2136 3.3 1421

Lifetime 206250 4.7 9793 3.5 7187

6th Dam:

D-R-A August

EX-96,4E EEEEE DOM

8-05 365 27460 4.3 1187 3.2 871

Lifetime 190200 4.4 8281 3.3 4457

***Nom. All-American Aged Cow 1986**

***All-Wisconsin Aged Cow 1987**

7th Dam:

D-R-A Ideal Precious Leader

EX-90,2E

7-06 358 20090 3.9 787 3.4 765

8th Dam:

D-R-A Princess Lad Leader

EX-90,3E

9-05 305 19160 4.2 809

The Amazing Apple!

-Unanimous All-Am Jr 2yr-old 2006

-All-American R&W Jr 2yr-old 2006

-HHM All-American Jr 3yr-old 2007

-Nom. All-American 5yr-old 2009

-Res. All-Canadian 5yr-old 2009

-Res. R&W Grand Champion @

2009 Royal Winter Fair

-2010 Hol. Int. World R&W Champion

-Grand Champion of Grand International

Red & White Show 2011

-All-Am R&W Aged Cow 2011

-Res. Grand Champion of Grand International

Red & White Show 2013

-2013 HI Impact R&W Cow of the Year

-\$1 million Global Glamour Sale Topper

*Maternal sister to Advent-RED



**Stolhaven Sid Snobright
EX-94,2E EEEEE**

**5th Milking Yearling East Fall Nat'l 2014
(2nd Dam of Lots 47 & 70)*



**Stolhaven K Snowcapped-ET
EX-92 EEEEE**

2-06 321 25700 4.8 1245 3.4 882
(Dam of Lots 47 & 70)

LOT 70

Stolhaven Dempsey Snowdrift

145402376 99%RHA-I
Born 9/3/21

Due 8/9/23 to

733HO001 Latenite-P-RED (sexed)

G. Alpheus Stoltzfus
281 White Horse Rd
Gap, PA 17527
717629-3722

Lirr Drew Dempsey

61083609 12/23 PTA +1916GTPI
+1.67T +1.08UDC +1.03FLC 99%R
Goldwyn X VG-88 Derry

Stolhaven K Snowcapped-ET

4-00 EX-92 EEEEE 144856770
1-08 280 18240 4.1 744 3.4 613
2-06 321 25700 4.8 1245 3.4 882
Sire: Morningview McC Kingboy-ET
(Pictured above)

**2nd Dam: (Pictured above)
Stolhaven Sid Snobright
EX-94,2E EEEEE**

1-09 365 21960 4.3 941 3.5 772
2-10 365 28080 4.8 1336 3.4 942
4-01 365 34780 4.5 1565 3.4 1187
5-05 365 33620 4.0 1330 3.4 1130
Lifetime 122560 4.4 5362 3.4 4207

**5th Milking Yrlng East Fall Nat'l 2014*

**3rd Dam:
Stolhaven Redliner Snospots*RC
EX-92,2E EEEEE**

6-00 355 30040 4.3 1289 3.2 975

**4th Dam:
Ridle-Side Tina Snowball-ET *RC
EX-91,2E VE+EE**

3-11 365 25990 4.7 1220 3.3 850

**5th Dam:
Ridle-Side Ranger Tina-RED
EX-91 EEVEE**

4-11 365 29190 3.7 1092 2.9 861
**2X All-American Red & White*

**6th Dam:
Ridle-Side Astre 146-ET*RC GP-83**

3-04 358 27340 3.5 953 3.1 839

**7th Dam:
Waterpoint Golden Kim-ET
VG-85, VG-MS**

3-09 365 29490 3.6 1052 3.6 1075

**8th Dam:
C Albrecht Goldust-RED-ET
VG-85, VG-MS**

**9th Dam:
C Frerick Gertie Gerda-RED VG-87**

Lifetime 122183 4.8 5836

**10th Dam:
Freriks Tuci Gertie VG**

Lifetime 141451 4.6 6482F



Gloryland Liberty Rae EX-95,3E DOM

**HM All-American 4yr-old 2005*
(2nd Dam of Lots 33, 54 & 71)

LOT 71

Stolhaven Liana Rae-ET

145283076 99%RHA-I
Born 11/16/21

Due 7/28/23 to

733HO001 Latenite-P-RED (sexed)

*Yearling in Milk prospect!

*Potential 10th generation EX

G. Alpheus Stoltzfus

281 White Horse Rd
Gap, PA 17527
717629-3722

Val-Bisson Doorman-ET

107281711C 12/22 PTA +2142GTPI
+.11% +13F +.09% +9P +.3PL
+2.47T +1.60UDC +.68FLC 99%R
Bookem X EX-94 Shottle

Stolhaven Legend-Rae-ET

8-01 EX-91 EEEVE 72626486
2-05 343 21510 4.0 860 3.4 738
3-06 305 22740 4.1 937 3.4 778
4-08 342 23910 4.2 1006 3.5 835
6-02 365 26540 4.4 1170 3.4 910
Sire: Golden-Oaks ST Alexander-ET

2nd Dam: (Pictured above)

Gloryland Liberty Rae
EX-95,3E EEEEE DOM
3-11 365 24470 3.4 823 3.4 826
7-02 365 47064 4.0 1978 3.3 1570
Lifetime 116380 3.7 4305 3.5 4083
**HM All-American 4yr-old 2005*
**1st Aged Cow & Gr Ch VT St Show '09*
**4th Aged Cow NE Fall Nat'l '09*
**Sold for \$410,000 in Cowtown Sale!*

3rd Dam:

Gloryland Lana Rae
EX-94,2E EEEEE DOM
5-06 365 29011 4.0 1159 3.2 938
Lifetime 129620 3.7 4768 3.4 4343
**22 EX daughters all w/ EX mammary*

4th Dam:

Scientific Liza Rae-ET EX-90 EEEV
4-09 365 26710 2.9 786 3.1 827

5th Dam:

C Hanoverhill Tony Rae
EX-96,3E GMD-DOM
6-11 365 40221 4.1 1660 3.5 1408
Lifetime 166397 4.1 6903 3.4 5611
**HM All-American Jr 2yr-old 1988*
**Nom. All-American 5yr-old 1991*

6th Dam:

Hanoverhill TT Roxette-ET *RC
EX-94,2E GMD-DOM
10-00 365 35040 4.3 1519 3.2 1129

7th Dam: Mil-R-Mor Roxette

EX-90 GMD-DOM
Lifetime 121417 4.7 5725

8th Dam: Glenridge Citation Roxy

EX-97,4E GMD
Lifetime 209784 4.5 9471
**2X Queen of the Breed*
**Mem. All-Time All-Am Prod. of Dam*

9th Dam: EX-90 GMD

Lifetime 218636 3.9 8581
**3X All-American Produce of Dam*

10th Dam: VG-85 w/ 249580 life milk

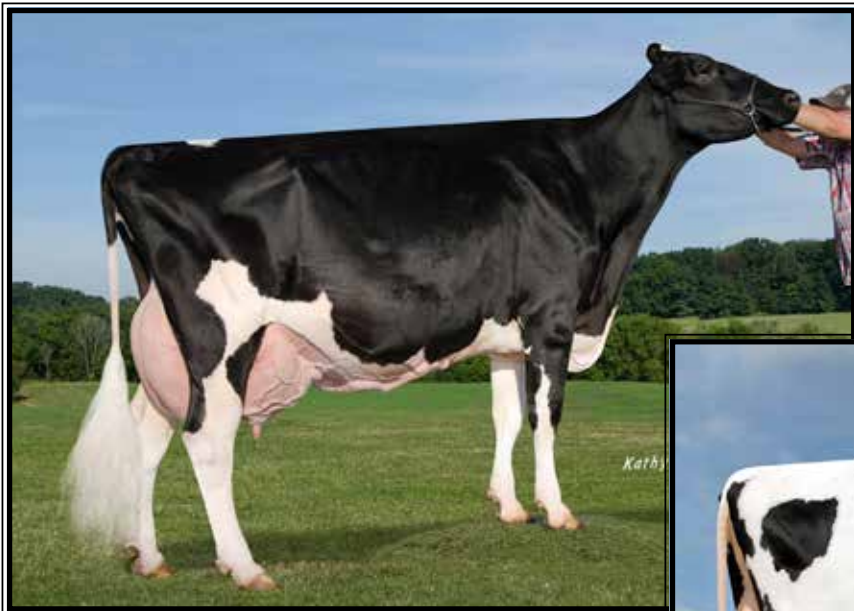

**Kingsmill Goldwyn Jewel
EX-94,3E EEEEE**

Lifetime 209000 4.2 8839 3.4 7064
(3rd Dam of Lot 72)



**Springhill-OH Wind Jada-ET
EX-94,2E EEEEE**

**1st Sr 3yr-old, Intermediate & Grand Champion
Mid-East Summer Nat'l & Ohio State Fair 2019
(Mat. sister to the 2nd Dam of Lot 72)*

LOT 72 #4899
Springhill-OH Diamond Jule
3141691176 99%RHA-I
Born 4/22/21

**Bred 8/5/22, Due 5/11/23 to
734HO121 Jagger (sexed)**

Springhill c/o Christopher Lang
7301 State Route 514
Big Prairie, OH 44611
330-473-9660

Mr D Apple Diamondback*RC
3013721049 12/22 PTA +1866GTPI
+2.50T +1.96UDC +1.38FLC 99%R
Doorman X EX-94,2E Talent

Springhill-OH Meridian Jule
4-10 EX-91 EEVVE 3141691116
2-04 365 27570 3.7 1023 3.1 865
3-09 365 36210 3.7 1347 3.0 1103
Sire: Sully Hart Meridian-ET

9th Dam:
Langacres Mars Holly
EX-90 VEVE GMD-DOM
3-06 365 31310 3.9 1230 2.8 891

10th Dam:
Langacres Glendell Heather
EX-91,3E EEEE GMD-DOM
8-04 365 33670 4.0 1340 3.0 1018
Lifetime 181310 3.9 7039 3.1 4811

11th Dam:
Langacres Elevation Hope
EX-91,2E VEEE GMD-DOM
10-05 365 31490 4.3 1350 3.0 953
Lifetime 205060 4.4 9093 3.2 4147

2nd Dam:
Springhill-OH After Jewel
VG-85 EVV++
1-10 270 18080 4.4 792 3.4 622
Maternal sisters include:
Springhill-OH Wind Jada-ET
EX-94,2E EEEEE
4-07 365 39000 3.9 1532 3.5 1381
(Pictured above)
**1st Sr 3yr-old, Intermediate & Grand
Champion Mid-East Summer Nat'l & Ohio
State Fair 2019*
3rd Dam: (Pictured above)
Kingsmill Goldwyn Jewel
EX-94,3E EEEEE
4-04 319 33170 4.1 1370 3.3 1093
9-00 365 30680 4.3 1329 3.0 931
Lifetime 209000 4.2 8839 3.4 7064
**5th Jr 2yr-old M-E Spring Nat'l 2012*
4th Dam:
Ocean-View Derry Joules
EX-93,2E EEEEE
2-05 365 30010 4.5 1342 3.2 958
4-00 305 35650 4.9 1264 3.3 848
Maternal sisters include:
Ocean-View Ito Jewel EX-94,2E DOM
**Res. All-American Jr 3yr-old 2005*
5th Dam: Ocean-View Durham Jewel
EX-91,2E VEVE GMD-DOM
3-06 365 39225 3.2 1262 3.3 1277
6th Dam: Ocean-View Rudolph Jewel-ET
VG-85 +VV+V GMD-DOM
2-11 365 32150 3.6 1157 3.2 1044
Lifetime 107990 3.7 4048 3.2 3432
7th Dam: Maspringhill Joy-ET
VG-86 VV+V GMD-DOM
4-09 365 37620 4.7 1763 3.1 1154
Lifetime 106100 4.6 4905 3.2 3389
8th Dam: Langacres Cleitus Jewel-ET
EX-93,3E EEEEE GMD-DOM
7-11 365 41220 3.3 1342 2.8 1156
Lifetime 181330 3.9 7114 3.1 5644



Ms Gin N Tonic-ET EX-91,2E EEEVE
3-01 326 24060 4.5 1083 3.5 846
(Dam of Lot 73)



Rosedale Go for Gin-ET EX-93,2E EEEEE
5-06 365 36020 4.6 1661 3.3 1192
(3rd Dam of Lot 73)



Bella-View Shot of Gin VG-89 EEEEE
**Nom. All-Am Fall Yearling 2012*
(2nd Dam of Lot 73)

LOT 73 #89846
Lund-View Unstopabull Gift*RC
3203289846 99%RHA-I
Born 3/1/21

Stonehurst Farm Inc.
1541 Lime Valley Rd
Strasburg, PA 17579
717-575-4700

Due 5/12/23 to 7HO15524 Handshake

Riverdown Unstopabull-RED
11801450C 12/22 PTA +1975GTPI
+1.1PL+2.18T +2.20UDC +1.39FLC
Avalanche X Applejack

Ms Gin N Tonic-ET
7-01 EX-91,2E EEEVE 142626506
2-02 258 17740 4.3 766 3.4 608
3-01 326 24060 4.5 1083 3.5 846
5-02 222 19170 4.0 759 3.4 643
6-07 305 23100 4.6 1053 3.5 800
Sire: KHW Elm-Park Acme-ET

2nd Dam: (Pictured above)
Bella-View Shot of Gin
VG-89 EEEEE
3-11 321 27928 3.8 1054 3.3 922
4-10 365 28711 3.9 1113 3.4 985
**Nom. All-Am Fall Yearling 2012*
**Sisters are EX-94 & EX-93*

3rd Dam: (Pictured above)
Rosedale Go For Gin-ET
EX-93,2E EEEEE
5-06 365 36020 4.6 1661 3.3 1192
Lifetime 100670 4.4 4406 3.3 3371
Maternal sister:
Rosedale Lexington EX-95,3E EEEEE
**All-Am 5yr-old 2013*
**Res. All-Am Jr 3yr-old 2011*
**Res. All-Am Jr 2yr-old 2010*

4th Dam: Rosedale Lexi-ET
VG-89 EEEVE
2-02 365 26800 5.1 1356 3.1 837
**All-WI Jr 2yr-old 2006*
**HM All-American Spring Yrlng*

5th Dam: Rosedale Lea-Ann-ET
EX-93,2E EEEEE GMD
4-08 365 39370 3.4 1325 3.1 1202
Lifetime 120420 3.6 4315 3.2 3795

6th Dam:
Stookey Elmpark Blackrose-ET
EX-96,3E EEEEE GMD-DOM
5-03 365 42230 4.6 1939 3.2 1352
**All-Time All-American Jr 2yr-old*
**All-Time All-American Jr 3yr-old*
**Res. All-American 5yr-old 1995*
**All-Canadian Jr. 3yr & 5yr-old*
**Res All-American 5yr-old Cow 1995*
**Grand Champ Royal Winter Fair 1995*

7th Dam: Nandette TT Speckle-RED
EX-93,92-MS DOM
4-08 365 25290 4.7 1195
**All-Am R&W 2yr-old & 4yr-old*
**HM All-Canadian 5yr-old 1983*

8th Dam: VG-87
9th Dam: VG-89 Lifetime 129410 milk

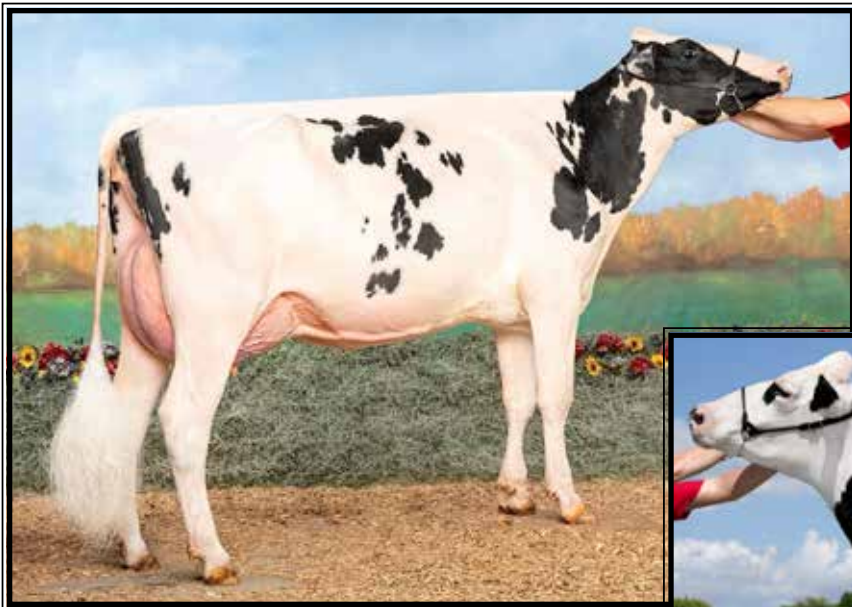

**Dan-J-Lan Chief Lakota
VG-87, EX-MS @ 2 yrs**

**Res. All-PA Jr 2yr-old
(Mat. sister to Lot 74)*



**Pricestead Atwood Lila-ET
EX-94,4E EEEEE**

5-03 305 26280 3.3 878 3.5 909
(Dam of Lot 43 and 2nd Dam of Lot 74)

LOT 74 #634

Dan-J-Lan Artist Luvs

3231005684 99%RHA-I
Born 3/2/21

**Due 6/8/23 to
551HO4371 Perennial (sexed)**

Maternal sister:

**Dan-J-Lan Chief Lakota
VG-87, EX-MS @ 2years
**Res. All-PA Jr 2yr-old*
(Pictured above)**

DJ Glick

200 Zeigler Rd
Howard, PA 16841
570-295-6652

Stone-Front Artist-ET

3136876946 12/22 PTA +1957GTPI
+2.75T +1.58UDC +.73FLC 98%R
Crush X EX-92 McCutchen

Dan-J-Lan Doorman Lovely-ET

4-11 EX-90 EEEEEV 3137910775
2-00 327 23351 3.9 920 3.2 751
3-00 303 27031 3.6 964 3.3 889
4-00 323 39723 3.2 1279 3.0 1199
-Fresh again at 5-00 w/ 165 lbs 1st test
Sire: Val-Bisson Doorman-ET
FULL sister is EX-94

**2nd Dam: (Pictured above)
Pricestead Atwood Lila-ET
EX-94,4E EEEEE**

5-03 305 26280 3.3 878 3.5 909
6-07 305 31220 3.7 1144 3.3 1023
7-11 305 31290 3.9 1219 3.2 998
10-00 305 33270 4.2 1387 3.3 1092
Lifetime 160420 4.0 6346 3.4 5507

**3rd Dam:
Roycebrook Milan Laura
EX-94,3E EEEEE**

5-08 365 34530 3.2 1110 2.9 1016
7-05 356 27750 3.4 941 3.0 833
4-02 365 23530 2.9 672 3.2 752
5-08 365 34530 3.2 1110 2.9 1016
7-05 356 27750 3.4 941 3.0 833
Lifetime 179505 3.2 5829 3.1 5540

**4th Dam:
Bonhaven Renegade Lana QE
VG-87 EVV+V**

4-04 301 26470 2.8 753 3.2 849

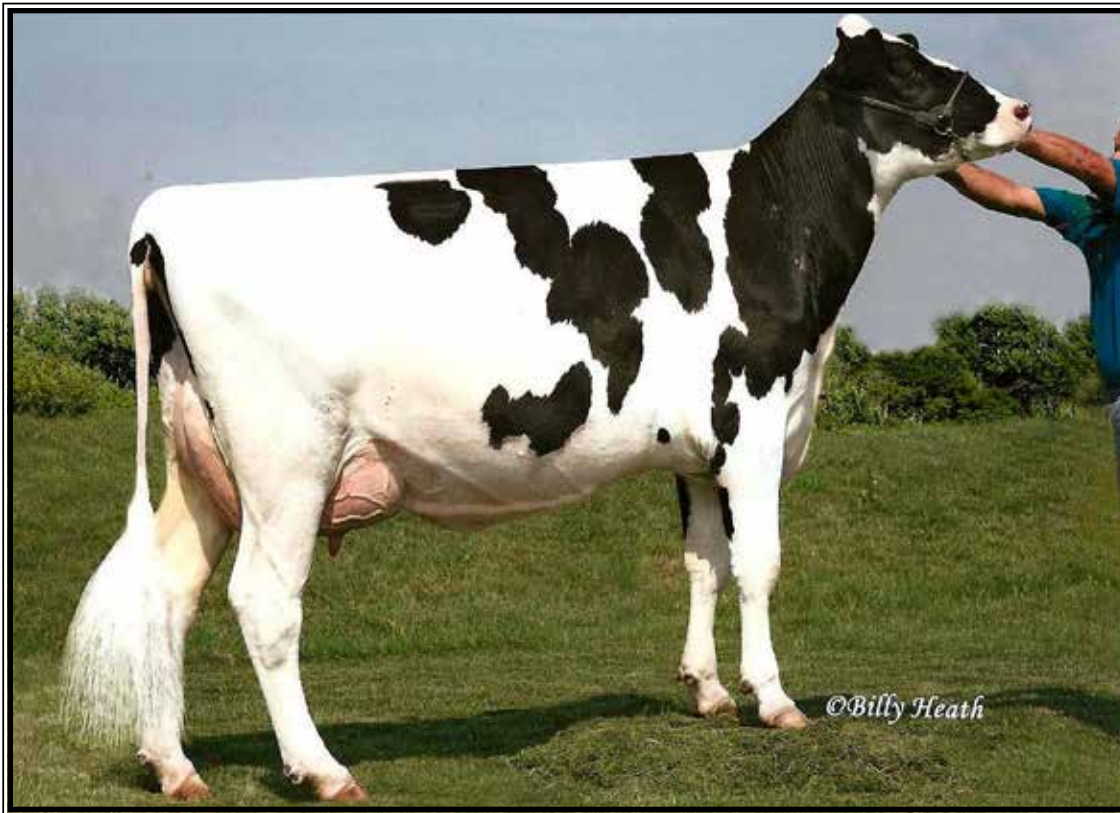

Budjon-JK Champion Elena-ET EX-90,2E EEV+E

3-08 365 31870 3.8 1226 3.1 979

(3rd Dam of Lot 75)

LOT 75 #979

Leaseway Hotline Elevated

3249966539 99%RHA-I

Born 1/22/21

**Due 7/8/23 to
Analyst-RED (sexed)**

Derek Lease

310 E Thomas St

Union Bridge, MD 21791

410-775-0554

Peak Hotline-ET

3129128855 12/22 PTA +2651GTPI
+1035M +.15% +82F +.06% +51P
+2.81T +2.28UDC +1.65FLC 99%R
AltaHotrod X Mogul

Leaseway Crush Elzeena

3-10 VG-88 EEVVV 3213249696

2-05 365 21250 4.0 845 3.3 699

3-06 284 18150 3.8 681 3.3 594

Sire: Maverick Crush

8th Dam:

Krull TT Excellency EX-90 DOM
3-02 363 24319 3.5 862 3.4 829
Lifetime 109780 3.7 4077 3.1 3396

9th Dam:

**Krull Boot Mark Excellency
EX-92,2E EEEE GMD-DOM**
Lifetime 201440 3.5 7105F

10th Dam:

**Krull Kingstead Excellency
EX-92,4E VVEE GMD**
Lifetime 179790 3.6 6436F

2nd Dam:

**Leaseway G W Atwood Alcee
EX-94,2E EEEVE**

2-04 365 22140 4.0 883 3.1 695

3-06 331 23530 3.9 907 3.2 757

4-06 365 25140 3.9 976 3.2 794

5-08 297 21080 4.4 922 3.1 647

6-08 292 19210 3.9 745 3.1 598

Lifetime 126020 4.0 5014 3.1 3934

Sisters include:

Leaseway Shottle Elyssa EX-90

Leaseway Damion Emberlynn EX-90

Leaseway Baxter Embers EX-90

3rd Dam: (Pictured above)

Budjon-JK Champion Elena-ET

EX-90,2E EEV+E

3-08 365 31870 3.8 1226 3.1 979

Lifetime 118090 3.6 4294 3.2 3746

4th Dam:

Budjon-JK Nobel Elly Mae

EX-91, EX-MS

2-00 365 22300 3.8 849 3.2 723

5th Dam:

Budjon-JK Linjet Eileen-ET

EX-96,2E EEEEE GMD-DOM

3-07 365 40300 3.5 1428 3.1 1266

5-06 365 44700 3.7 1647 3.1 1383

Lifetime 194050 3.6 6935 3.4 6518

**All-American 5yr-old 2004*

**Res. All-Am Aged Cow 2005*

**Nom. All-Am Sr 2yr-old 2001*

**HM All-Can Sr 3yr-old 2002*

**Res. Sr Champ WDE 2004*

6th Dam:

Krull Broker Elegance

EX-96,3E EEEEE GMD-DOM

5-07 365 40950 3.7 1522 3.1 1272

Lifetime 183710 3.7 6878 3.4 6967

**3X All-American Nominee*

7th Dam:

Krull Starbuck Excellency

EX-90 EEEEV GMD-DOM

3-03 365 27140 3.5 937 3.4 930

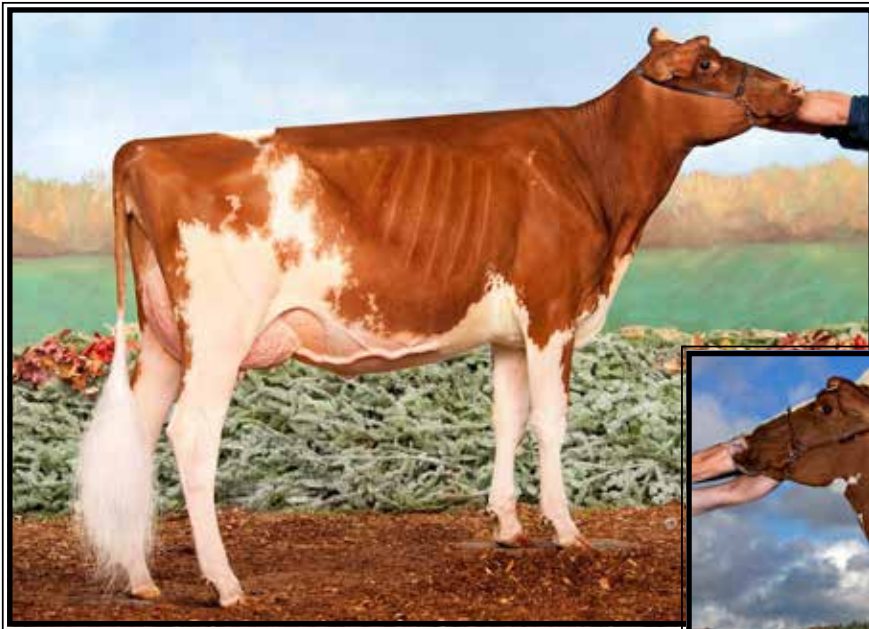

**Ms-Aol Dback Raelynn-RED-ET
EX-93**

**Nom. All-American R&W Milking Yrlng 2018
(Mat. sister to the Dam of Lot 76)*



**Miss Roxys Recovery-RED
EX-92,2E EEEEE**

**HM All-Am R&W Fall Yearling in Milk
(2nd Dam of Lot 76)*

LOT 76 #234
Cabin-Ridge Dmndbk Rosie
3222048145 99%RHA-I
Born 4/9/21

Due 6/10/23 to
799HO0030 Cheerful-RED

Lester Hosking, Jr
634 Guymard Tpke
Middletown, NY 10940
845-385-2400

Mr D Apple Diamondback*RC
3013721049 12/22 PTA +1866GTPI
+2.50T +1.96UDC +1.38FLC 99%R
Doorman X EX-94,2E Talent

Ms-AOL Heztry Reese-ET*RC
2-09 VG-85 ++VVV 3140616926
2-02 295 17340 5.0 871 3.5 600
Sire: St-Jacob Destry Heztry-ET*RC

Mat. sisters include:
Ms-Aol Dback Raelynn-RED-ET
EX-93 (Pictured above)
**Nom. All-Am R&W Milking Yrlng 2018
*1st Milking Ylg & Res. Int. Champ Big E 1018
HMM All-Am R&W Sr Calf 2017

Ms-AOL DB Raspberry
**All-American R&W Fall Calf 2017
All-Am R&W Milkng Yrlng 2018

Ms-AOL Cntdr Rookie-RED
EX-90, 91-MS
**All-MN B&W and R&W Jr 3yr-old 2017*

Ms-AOL Cntndr Revive-RED EX-94
**2nd Jr 3yr-old WDE 2017
Sr & Grand Champ IA State Show 2019

Ms-AOL Retry-RED-ET
**1st Spr Yrlng & Jr Champ M-E Spr Nat'l 2021*

2nd Dam: (Pictured above)
Miss Roxys Recovery-RED
EX-92,2E EEEEE
1-11 305 21850 4.0 878 3.1 673
3-06 305 23260 4.0 919 2.9 669
4-06 305 28650 4.2 1211 2.9 838
6-02 305 31730 4.2 1331 3.0 957
7-08 291 24680 4.3 1072 3.1 755
**HM All-Am R&W Fall Yrlng in Milk*

3rd Dam: Galestone Ava Rae-RED-ET
EX-91 VEEVE
3-09 329 24680 3.8 949 2.8 694
Lifetime 105870 3.6 3800 2.9 3080

4th Dam: Scientific Rubirae Socks-ET *RC
EX-93,3E VEEVE DOM
5-08 365 43050 4.0 1809 3.1 1331
Lifetime 154160 4.1 6388 3.3 4030

Mat. Sister: Scientific Debutante Rae-ET
EX-92 **All-American 4yr-old 2005*

5th Dam: Scientific Jubilant Rae-ET*RC
EX-90 DOM EEEVV
5-11 365 38880 4.1 1608 3.6 1408
Lifetime 117590 4.0 4707 3.6 4242

6th Dam: C Hanoverhill Tony Rae
EX-96,3E GMD-DOM
6-11 365 40221 4.1 1660 3.5 1408
Lifetime 166397 4.1 6903 3.4 5611
**HM All-Am Jr 2yr-old 1988
Nom. All-Am 5yr-old 1991

7th Dam: Hanoverhill TT Roxette-ET *RC
EX-94,2E GMD-DOM
10-00 365 35040 4.3 1519 3.2 1129
Lifetime 164789 4.1 6759 3.1 4367

8th Dam: Mil-R-Mor Roxette
EX-90 GMD-DOM 30*
Lifetime 121417 4.7 5725

9th Dam: C Glenridge Citation Roxy
EX-97,4E GMD
Lifetime 209784 4.5 9471
**2X Queen of the Breed
Mem. All-Time All-Am Produce of Dam

10th Dam: EX-90 GMD
Lifetime 218636 3.9 8581
**3X All-American Produce of Dam*



**Hanover-Hill-R Raizel-ET
EX-94,2E EEEEE DOM**

6-06 365 34670 4.3 1503 3.2 1125
(3rd Dam of Lot 77)



**Milk&Honey Marc Raizel-ET
EX-92 EEEVE**

4-09 365 46850 4.4 2063 3.4 1583
(2nd Dam of Lot 77)

LOT 77 #237

Milk&Honey Lambda Raven

3222048148 100%RHA-NA
Born 6/3/21

Due 6/25/23 to 7HO13839 Tatoo

*Potential 9th generation EX!

CLF, LLC

PO Box 195
Oldwick, NJ 08858
908-642-5122

Farnear Delta-Lambda-ET

3125993715 12/22 PTA +2782GTPI
+1259M +45F +44P +688NMS\$ +4.6PL
+2.71T +2.99UDC +.80FLC 99%R
Delta X EX-91,2E Uno

Milk&Honey Atwd Rhonda-ET

6-09 EX-92,2E EEEEE 71277731
2-00 365 29120 3.8 1104 3.1 909
3-05 365 37610 3.6 1357 3.1 1179
4-11 365 38270 3.7 1409 3.0 1134
6-02 365 34360 4.2 1458 3.1 1050
8-04 230 25750 4.6 1175 3.0 762
Lifetime 209520 4.1 8503 3.1 6590
Sire: Maple-Down-I G W Atwood-ET

**2nd Dam: (Pictured above)
Milk&Honey Marc Raizel-ET
EX-92 EEEVE**

2-05 365 26030 4.6 1208 3.5 903
3-06 365 31380 4.4 1395 3.6 1137
4-09 365 46850 4.4 2063 3.4 1583
Lifetime 112080 4.5 5098 3.5 3931

**3rd Dam: (Pictured above)
Hanover-Hill-R Raizel-ET
EX-94,2E EEEEE DOM**

6-06 365 34670 4.3 1503 3.2 1125
9-04 283 30670 4.3 1314 3.0 931
Lifetime 124380 4.3 5311 3.2 3986

**4th Dam:
Hanover-Hill-R Roxy Russ-ET
EX-94,3E EEEEE GMD-DOM**
3-04 365 36930 4.2 1557 3.4 1250
6-08 365 36710 4.3 1578 3.3 1207
Lifetime 167110 4.5 7490 3.5 5832

**5th Dam:
C Hanoverhill Star Roxy-ET
EX-92,2E EEEE GMD-DOM**
4-05 365 31780 4.4 1394 3.3 1054

**6th Dam:
Mil-R-Mor Roxette
EX-90 GMD-DOM**
Lifetime 121417 4.7 5725

**7th Dam:
C Glenridge Citation Roxy
EX-97,4E GMD**
Lifetime 209784 4.5 9471
*2X Queen of the Breed
*Mem. All-Time All-Am Prod. of Dam
*16-EX daus.; over 500 EX descendants!

8th Dam: EX-90 GMD
Lifetime 218636 3.9 8581
*3X All-American Produce of Dam

9th Dam: VG-85 w/ 249580 life milk



**Cookview Goldwyn Monique
EX-96,2E EEEEE**

**Res. Grand Champion WDE & Royal 2013
*Sold for \$490,000
(4th Dam of Lot 78)*

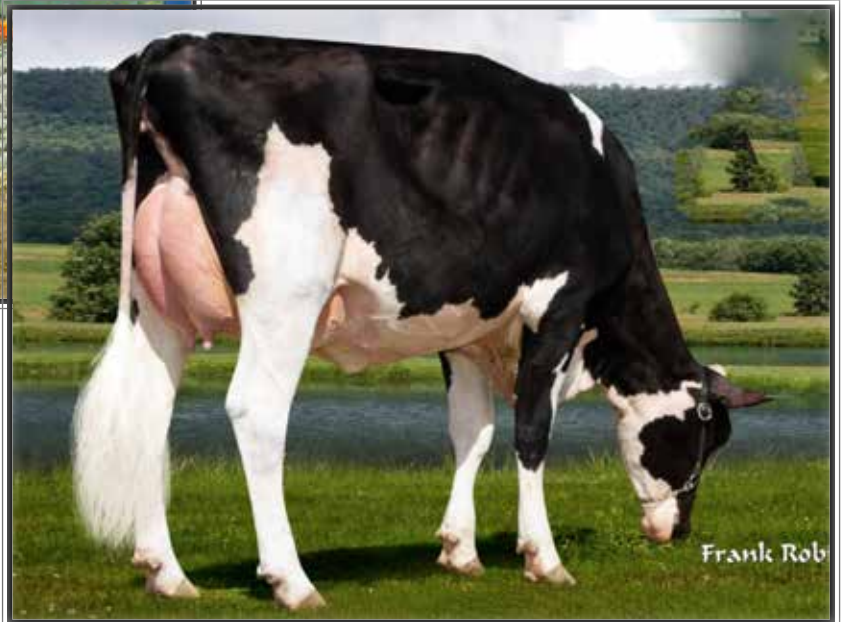

**Ken-Joda Orlando Majaeda
(Dam of Lot 78)**

LOT 78 #7
Ken-Joda Sidekick Makira
3215065467 99%RHA-I
Born 3/2/21 Tested A2/A2

**Due 5/15/23 to 7HO15325 Hanans
(carries an ultrasound female)**

**Makira was 1st Spring yearling at
the 2022 Lebanon Area Fair
*Also, 2nd Jr & 4th Open Spring Yrlng
at the 2022 S-E Champ Show!*

Jayden Reist
835 Melody lane
Lebanon, PA 17046
717-450-3112

Walnutlawn Sidekick
12508113 12/22 PTA +2192GTPI
+2.99T +2.41UDC +.97FLC 97%R
Abott X EX-95,2E McCutchen

Ken-Joda Orlando Majaeda
3146773001
-peaked at 90 lbs
Sire: Our-Favorite 35 Orlando-ET

2nd Dam:
Brandt-View Archrival Mimi
VG-87 EEGV
3-07 305 28918 3.9 1132 3.0 871
-peaked at 130 lbs!
**Jr Champion Lebanon Area Fair 2018*

3rd Dam:
Ms Doorman Mitzy-ET
VG-88 VV+VE
1-11 311 24920 3.9 961 3.2 807

4th Dam: (Pictured above)
Cookview Goldwyn Monique
EX-96,2E EEEEE
3-03 305 28220 4.2 1199 3.3 930
4-06 305 32330 5.5 1794 3.2 1021
6-03 305 33740 4.5 1514 3.2 1072
Lifetime 133736 4.9 6584 3.3 4469
**Nom. All-American Aged Cow 2015
*3rd Aged Cow Royal 2015
*All-American 4yr-old 2013
*Res. All-Canadian 4yr-old 2013
*1st 4yr-old & Res. Grand Champion of
the World Dairy Expo 2013
*2nd 4yr-old & Res. Grand Royal 2013
*Unanimous All-Am Sr 3yr-old 2012
*All-Canadian Sr 3yr-old 2012
*1st Sr 3yr-old, Best Udder & Res.
Grand Champion WDE 2012
*Topped the 2012 International
Intrigue Sale at \$490,000*

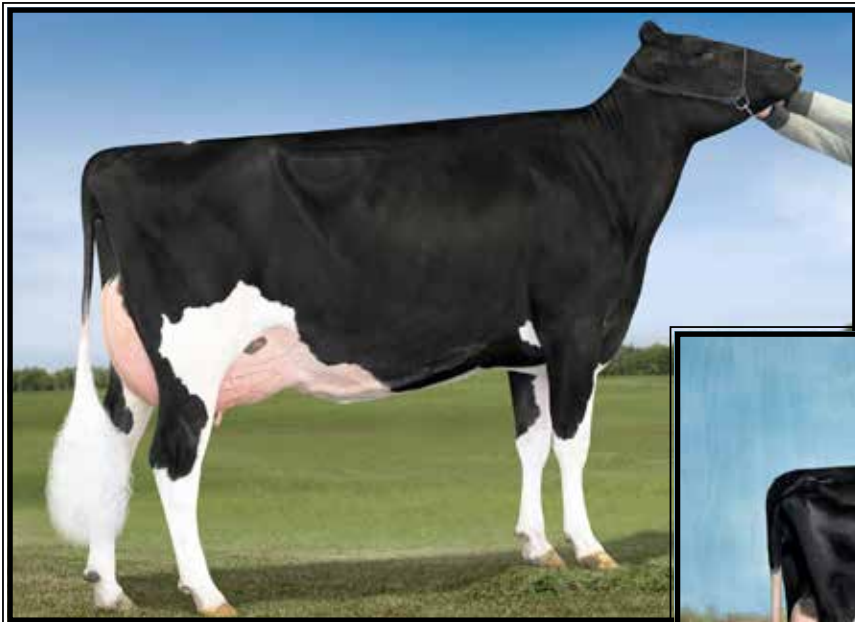

Blondin Lauthority Libye*RC

EX-92 EEEEE 93-MS

**Int. Champion Quebec Spring Show 2014
(3rd Dam of Lot 79)*



Ms Libyes Wind Lysette-ET
EX-94 EEEEE

**Res. All-American 4yr-old 2020
(2nd Dam of Lot 79)*

LOT 79 #238

Miss Famous Libibet-RED

3222048149 99%RHA-I
Born 6/8/21

Due 6/28/23 to
799HO0030 Cheerful-RED

***Red & White Summer Jr 2yr-old!**

William Taylor & Beth Roberts

PO Box 427
Oldwick, NJ 08858
908-439-2143

Garden-State Famous-RED-ET

3141434901 12/22 PTA +1867GTPI
+2.62T +1.90UDC +1.45FLC 80%R
Unstopabull-RED X EX-90 Defiant

Ms Jrly Liberty*RC

2-07 VG-87 VVV+V 3208029636
1-11 305 21760 3.6 775 3.2 686
Sire: Cycle McGucci Jordy-RED

10th Dam:
Spring-Farm Miss Citation VG-87-CAN
6-04 365 27725 3.8 1054
Lifetime 215519 3.7 7952

11th Dam:
Spring-Farm Miss Pathfinder EX-CAN
10-06 365 26338 3.5 924
Lifetime 242021 3.6 8814

12th Dam:
Spring-Farm Fond Pathfinder VG-CAN
Lifetime 202334 3.7 7582

13th Dam:
Evermott Pathfinder Ormsby VG-CAN
Lifetime 190482 3.6 6927
**HM All-Canadian 3yr-old 1948*

13th Dam:
Evermott Pabst Ormsby VG-CAN

2nd Dam: (Pictured above)
Ms Libyes Wind Lysette-ET
EX-94 EEEEE

3-06 267 20230 3.5 717 3.1 626
4-06 310 20010 3.7 741 3.4 672
**Res. All-American 4yr-old 2020
1st Sr 3yr-old NE Fall Nat'l 2019

3rd Dam: (Pictured above)
Blondin Lauthority Libye*RC
EX-92 EEEEE 93-MS

3-04 365 35780 3.4 1210 3.3 1178
**Int. Champion Quebec Spring Show 2014
1st Sr 2yr-old Quebec Spring Show 2014

4th Dam:
Rockymountain Talent Licorice-ET
EX-95 EEEEE

3-10 323 34770 4.0 1384 3.4 1172
**All-American 4yr-old 2011
*All-Canadian 4yr-old 2011
*Res. All-American Sr 3yr-old 2010
*All-Canadian Sr 2yr-old 2010
Sold for \$420,000 in 2011 Int'l Intrigue

5th Dam: Idee Rudolph Liberty
VG-89-CAN EX-MS
11-04 349 32846 4.0 1323 2.9 961
Lifetime 151496 3.7 5553 3.2 4903

6th Dam: Idee Skychief Latoya
VG-88-CAN
5-07 365 32527 4.2 1362 3.2 1049
Lifetime 141480 4.6 6471 3.5 4982

Mat. sister: Idee Lustre EX-95
7th Dam: C Ravenswell Lydia
EX-92 EEEEE DOM
5-01 365 24578 4.6 1125 3.4 826

8th Dam:
Spring-Farm Miss Lynn VG-CAN
2-11 329 22335 4.0 888 3.6 811

9th Dam:
Spring-Farm Miss Connie VG-88-CAN
8-00 305 21420 3.9 840

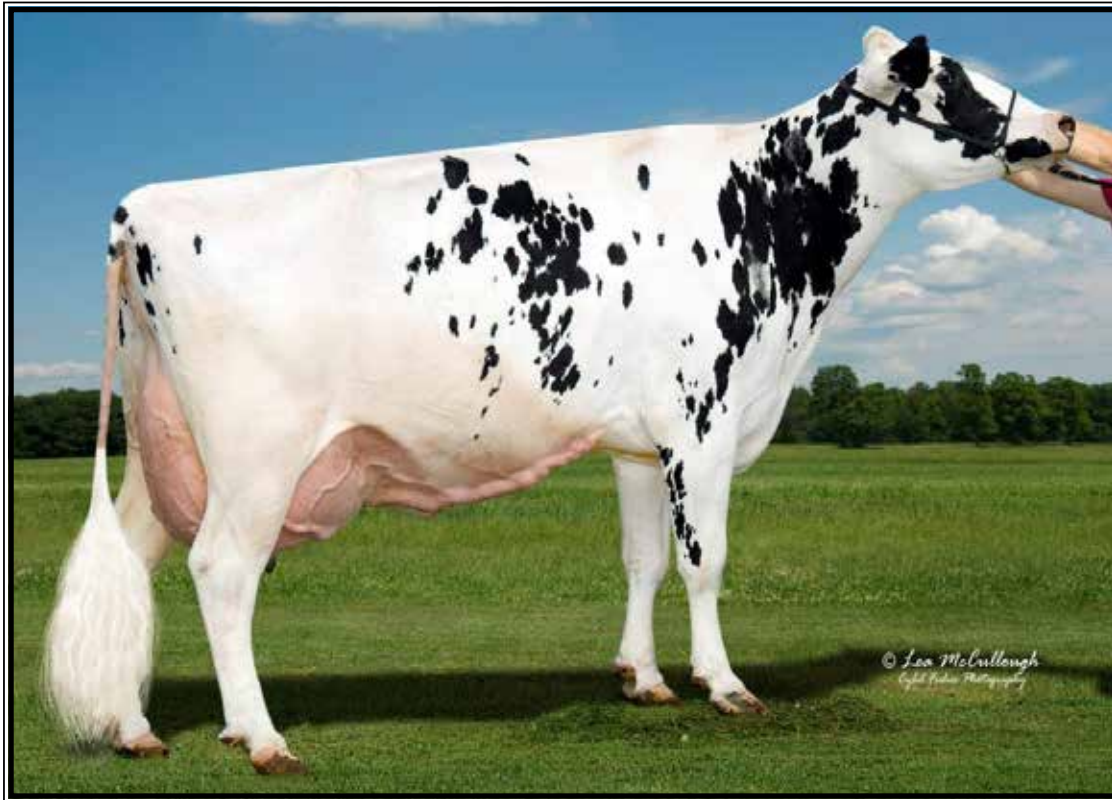

Windsor-Manor Z Shadow-ET EX-94,3E EEEEE

Life-to-Date 199530 4.2 8465 3.5 6941
(4th Dam of Lot 80)

LOT 80 #985
Leaseway Hotline Z-Heather
 3249966545 99%RHA-I
 Born 3/5/21

Due 6/1/23 to 7HO15085 Parfect

Lease Brothers
 202 Shepherds Mill Rd
 Union Bridge, MD 21791
 410-259-9517

Peak Hotline-ET
 3129128855 12/22 PTA +2651GTPI
 +1035M +.15% +82F +.06% +51P
 +2.81T +2.28UDC +1.65FLC 99%R
 AltaHotrod X Mogul

Leaseway MC Z-Melanie-ET
6-02 VG-87 VEV+V 3137443098
 2-00 344 27200 3.8 1041 3.2 863
 3-01 365 30640 4.3 1332 3.3 1003
 4-06 364 29180 4.3 1252 3.3 952
 Sire: De-Su Bkm McCutchen 1174-ET

12th Dam:
Big-Sinks Elevation Maym Zinna
EX-90,2E GMD
 Lifetime 241760 3.3 7868

13th Dam:
Big-Sinks Bootmaker Ariel Maym VG-85
 4-00 365 23510 3.5 812

14th Dam: Emperor Alice Ariel VG-85
 Lifetime 169080 3.6 6155

2nd Dam:
Windsor-Manor Z Easy-ET
EX-91 EEEVE
 1-10 286 22480 3.9 874 3.4 757
 2-10 365 32290 3.7 1204 3.2 1036
 4-01 365 34600 4.0 1395 3.2 1117
 Lifetime 106840 4.0 4244 3.4 3582

3rd Dam:
Windsor-Manor Zsh Panda-ET
VG-87 VVVVV DOM
 2-02 227 20150 4.3 868 3.4 680
4th Dam: (Pictured above)
Windsor-Manor Z Shadow-ET
EX-94,3E EEEEE
 5-07 361 34570 4.1 1416 3.2 1115
 8-00 305 42850 4.1 1774 3.4 1474
 Life-to-Date 199530 4.2 8465 3.5 6941

5th Dam: Windsor-Manor Rud Zip
EX-95,4E EEEEE GMD-DOM
 4-07 365 39230 3.8 1490 3.1 1224
 Lifetime 203770 4.2 8620 3.4 6841

6th Dam: Windsor-Manor Jolt Zippy
EX-90,3E VEEVE
 7-07 361 34090 3.7 1255 2.9 987
 Lifetime 162800 3.8 6236 3.1 4990

7th Dam: Windsor-Manor Che Zipper-ET
GP-83, VG-MS
 5-03 365 36410 3.1 1127 2.8 1029
 Lifetime 167380 3.2 5368 2.9 4907

8th Dam: Windsor-Manor Star Zara
EX-91,2E EEEVE GMD
 6-01 365 41590 3.5 1453 3.2 1315
 Lifetime 204030 3.7 7450 3.3 6657

9th Dam: Windsor-Manor Melvin Zebra
VG-85, VG-MS
 3-08 365 27820 3.8 1050 3.3 797

10th Dam: Del-Moyr Tony Zandie VG-87
 2-03 365 23600 3.5 835 3.4 797

11th Dam:
Big-Sinks Jerry Zinna Addie VG-85
 3-01 365 22650 3.0 673 3.1 710

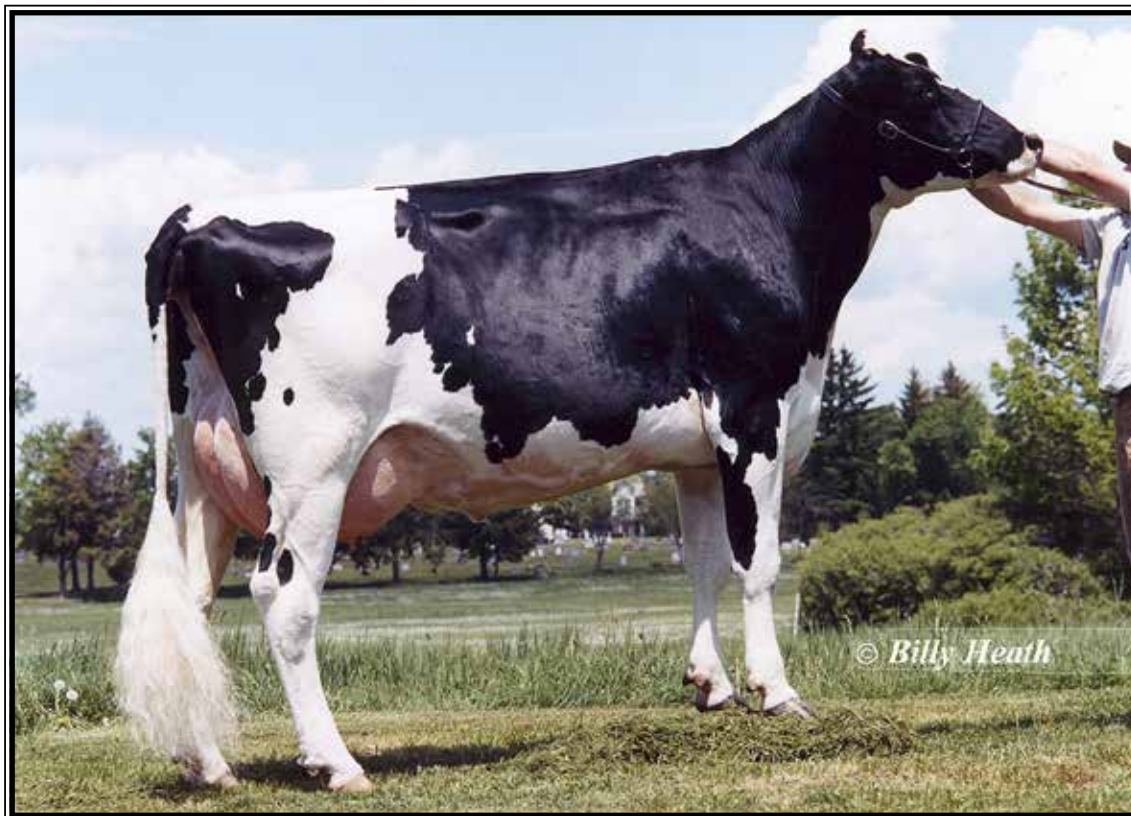

Miss Ridgedale Rhonda-TW EX-92,2E EEEEE

4-00 365 28730 4.0 1142 3.4 964

(3rd Dam of Lot 81)

LOT 81 #151
RR Analyst Rageous-RED
 3126306074 99%RHA-I
 Born 5/10/21

Due 4/23/23 to Angus

Stonehurst Farm Inc.
 1541 Lime Valley Rd
 Strasburg, PA 17579
 717-575-4700

Mr Affection Analyst-RED-ET
 3136496608 12/22 PTA +1881GTPI
 +2.71T +2.38UDC +1.66FLC 81%R
 Unstopabull-RED X EX-94 Byway

RR Defiant Reba-RED
5-01 VG-85 VGG+V 3137818657
 -milked mutiple lactations
 Sire: Scientific B Defiant-ET*RC

2nd Dam:
Ms Ridgedale Rosary-RED
VG-89 EEV+E
 2-02 305 16430 3.9 634 3.7 608
 3-03 271 22370 3.9 872 3.6 805

3rd Dam:
Ridgedale Rosalea-ET
EX-93,2E EEEEE
 5-10 365 27470 3.6 996 3.4 921
 8-02 365 27810 3.7 1025 3.2 881
 Lifetime 132180 3.7 4862 3.2 4279

4th Dam: (Pictured above)
Miss Ridgedale Rhonda-ET
EX-92,2E EEEEE
 4-00 365 28730 4.0 1142 3.4 964

5th Dam:
Hanover-Hill-R Rhonda-TW
EX-94,4E EEEEE GMD-DOM
 6-02 365 38820 4.0 1562 3.1 1215
 Lifetime 196650 4.3 8448 3.4 6589

6th Dam:
C Hanoverhill Star Roxy-ET
EX-92,2E EEEE GMD-DOM
 4-05 365 31780 4.4 1394 3.3 1054
 *Nom. All-Am Sr. Calf 1987
 *Nom. All-Am Sr. Yrlng 1988
 4 EX-94 Offspring

7th Dam:
Mil-R-Mor Roxette EX-90 GMD-DOM
 Lifetime 121417 4.7 5725

8th Dam:
C Glenridge Citation Roxy
EX-97,4E GMD
 Lifetime 209784 4.5 9471
 *2X Queen of the Breed
 *Mem of All-Time All-Am Prod. of Dam
 *16-EX daus.; over 400 EX descendants!

9th Dam: EX-90 GMD
 Lifetime 218636 3.9 8581
 *3X All-American Produce of Dam

10th Dam: VG-85 w/ 249580 life milk

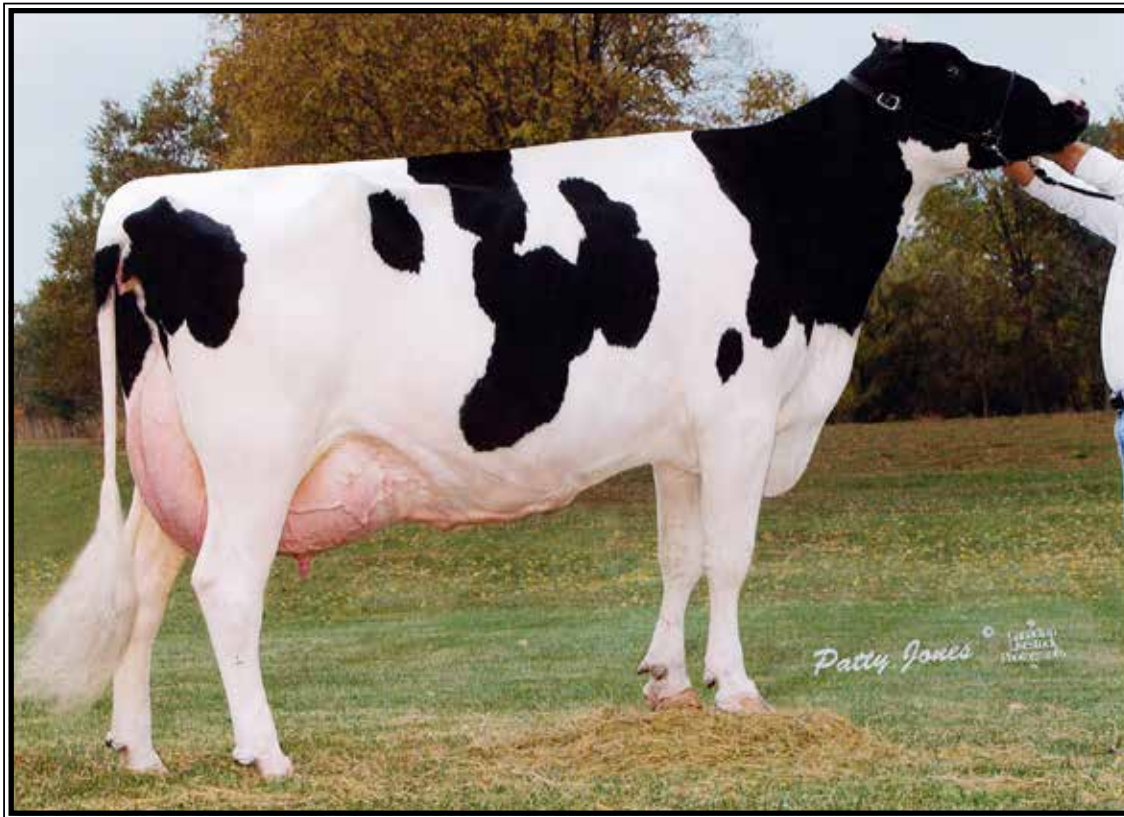

Tri-Day Ashlyn-ET EX-96,2E EEEEE GMD-DOM

**All-Time All-American 4yr-old cow
(5th Dam of Lot 82)*

LOT 82 #24
Stone-Quarry Emil Mocha
145283348 99%RHA-NA
Born 5/6/21 Tested A2/A2

**Bred 9/29/22, Due 7/4/23 to
7HO14132 Liberty-P**

Stone-Quarry Holsteins c/o Nevin Horst
3912 Oregon Pike
Leola, PA 17540
717-371-3619

Duckett Emilio Emil
145084604 12/22 PTA +12903PTPI
Emilio X VG-85 Blake

Stone-Quarry Rusty-R Missy*RC
3-07 GP-83 +V+G+ 144905139
2-01 339 25982 4.4 1150 3.2 842
3-02 280 19810 4.1 820 3.2 642
Sire: Morningview Rusty-RED

2nd Dam:
Stone-Quarry D-Back Molly
VG-87 VE++V
3-08 355 29238 4.0 1155 3.2 928

3rd Dam:
Howrigan Aladdin Avril
EX-90 EEVVV
4-06 305 30280 3.5 1067 3.2 959
5-05 305 32430 3.6 1164 3.2 1031
Lifetime 124530 3.8 4789 3.4 4228

4th Dam:
St-Jacob Aftershock Ava-ET
VG-88 EVEVV
4-06 305 23040 3.9 901 3.2 738

5th Dam: (Pictured above)
Tri-Day Ashlyn-ET
EX-96,2E EEEEE GMD-DOM
4-09 365 43090 4.8 2079 3.5 1503
Lifetime 144770 4.6 6665 3.5 5135
**All-Time All-American 4yr-old cow*
**HHM All-Time All-Am Sr 3yr-old*
**Voted All-World 2001*
**All-Am & All-Can 4yr-old cow 2001*
**All-American Sr 3yr-old 2000*
**Res. All-Canadian Sr 3yr-old 2000*

Full sisters to Ashlyn:
Tri-Day Adeen-ET EX-93 -4X A-A
Tri-Day Delectable Adeen-ET EX-94

6th Dam:
Bendy-Brook Odyssey Favorite
EX-92,2E EEEEE DOM
6-01 337 22670 3.4 770 3.1 706
**Res. All-Am Produce of Dam 2000*
**Nom Jr All-Am Aged Cow 1995*

7th Dam: Bendy-Brook Star Fonda
VG-86 VG-MS
3-11 290 23390 3.5 826 3.1 724
Lifetime 108500 3.4 3725 3.2 3430

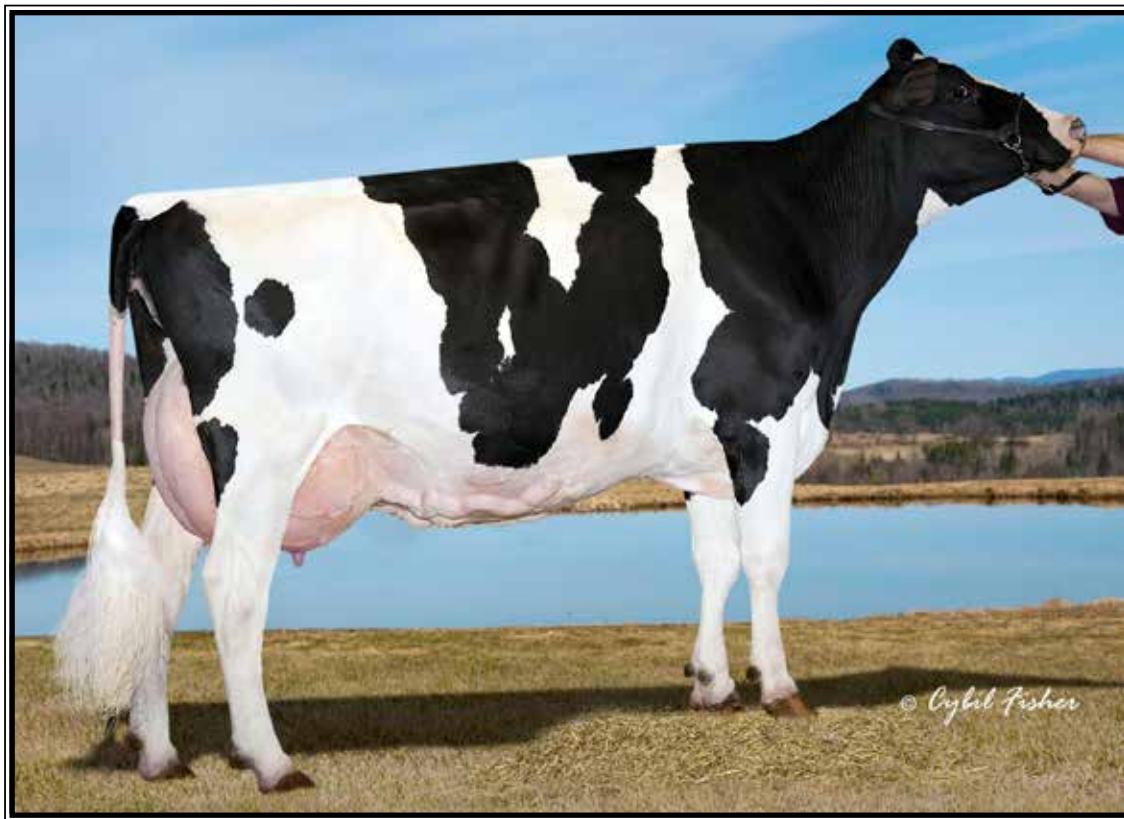

VT-Pond-View Rubens Lilyana EX-95,4E EEEEE

Lifetime 221290 4.2 9347 3.5 7757

(3rd Dam of Lot 83)

LOT 83

Sample-KJ Domino Letty-RED

3233447822 99%RHA-I

Born 3/2/21

Due 6/30./23 to

7HO14477 Warrior-RED (sexed)

Loyal Gregory

1219 Smith Rd

Ellenburg Center, NY 12934

518-594-3901

Brenland Domino*RC

13043997 12/22 PTA +2098GTPI

+3.30T +2.76UDC +1.72FLC 80%R

Doorman X EX-90 Doorman

Shedd-C Awesome Lorraine*RC

3-03 VG-86 +V++E 3151950480

2-00 301 14250 4.0 566 3.4 489

2-11 305 218-0 3.7 809 3.4 743

Sire: Luck-E Awesome-RED

2nd Dam:

Shedd-C Silvr Lucky

GP-80 ++FG+

2-01 308 18570 3.8 709 3.3 620

3-01 305 20730 5.2 1087 2.9 608

3rd Dam:

Ms VTPondview STJ Laurel-ET

VG-88 VV+VV

3-02 345 26160 3.7 965 3.4 898

4th Dam: (Pictured above)

VT-Pond-View Rubens Lilyana

EX-95,4E EEEEE

7-02 365 32260 3.9 1254 3.5 1113

9-10 365 33050 4.2 1377 3.5 1141

Lifetime 221290 4.2 9347 3.5 7757

**2nd N/E Fall Nat'l 125,000 lb Cow 2010*

5th Dam:

Twin-Wind-TC Broker Lass-ET

EX-95,4E EEEEE

8-01 365 33390 4.5 1495 3.2 1073

Lifetime 254410 5.0 12659 3.6 9192

**1st 125,000 lb cow East Nat'l 2005*

**1st Aged Cow N/E Fall Nat'l Res. Sr & Res. Gr Champ 2002*

**1st N/E Fall Nat'l Jr 2yr-old 1996*

6th Dam:

C Grossville Ultimate Libby

EX-92 EEEEEV

5-06 365 27230 4.1 1103 3.1 834

**All-American Spr Yrlng 1991*

**All-American Spring Heifer 1990*

7th Dam:

Grossville Freddy Lynn VG-85-CAN

3-06 299 17046 3.9 668 3.4 575

LOT 84 #647

Dan-J-Lan Doc Sandie

3231005697 99%RHA-I

Born 7/20/21

**Due 6/7/23 to IVF female embryo
(embryo is mat. sister to Lot 43)**

Embryo ID:

Sire: Farnear Delta-Lambda

3125993715 12/22 PTA +2782GTPI
+1259M +45F +2.71T +2.99UDC

Dam:

Pricestead Atwood Lila-ET

EX-94,2E EEVVEE 142497964

10-00 305 33270 4.2 1387 3.3 1092

Lifetime 160420 4.0 6346 3.4 5507

Sire: Maple-Downs-I G W Atwood-ET

(Pictured w/ Lot 43)

DJ Glick

200 Zeigler Rd

Howard, PA 16841

570-295-6652

Woodcrest King Doc

3132417775 12/22 PTA +2794GTPI
+1581M +67F +53P +631NMS +3.9PL
+3.19T +2.15UDC +1.95FLC 99%R

Kingboy X VG-88 Mack

Dan-J-Lan Backflip Sadie

3-08 GP-84 VVVFV 3208402139

2-00 305 23672 3.3 781 3.8 662

3-02 167 17069 3.4 575 2.7 468 RIP

Sire: Jacobs Backflip-ET

2nd Dam:

Dan-J-Lan Sid Selah-TW

VG-87 EEGV

2-02 305 20312 3.1 622 2.9 586

3-02 305 30070 3.0 915 3.0 910

4-11 305 30527 3.2 963 2.9 875

3rd Dam:

Pricestead Pronto Sadie

EX-92,3E EEEEE

5-11 365 26640 2.8 749 3.0 806

7-07 305 27450 3.3 911 2.8 775

Lifetime 152590 3.2 4921 3.0 4556

4th Dam:

Pricestead Champion Sugar

3-06 305 26050 3.2 844 3.0 791

5th Dam:

Pricestead Encore Sweet

VG-86 VV++V

2-01 365 21820 3.2 693 3.1 672

6th Dam: Dappledale Raider Sugar

EX-93,2E EEEVE

7th Dam: Dappledale T T Sugar

VG-85-CAN, VG-MS

Lifetime 131560 4.0 5279 3.3 4371

LOT 85 #10912

Brown-Sheep Malone

3249818873 99%RHA-I

Born 12/7/21

Bred

Samuel L. Dulin IV

605 Blackiston Church Rd

Clayton, DE 19938

302-382-9823

Siemers Doc Hancock

3144882821 12/22 PTA +2698GTPI
+980 +49F +34P +1.8PL 2.86SCS
+3.51T +3.37UDC +2.19FLC 97%R
King Doc X VG-85 Monterey

Valley-End Apollo Morene*RC

6-01 EX-90 EEEVE 72269455

2-08 365 28350 3.6 1019 3.5 987

3-09 293 23060 3.7 862 3.5 804

4-09 304 29790 3.8 1140 3.4 1008

5-09 304 29570 3.5 1030 3.4 1011

Lifetime 110840 3.7 4054 3.4 3812

Sire: Westcoast Apollo-ET

2nd Dam:

Valleys-End Prodee Maddie

EX-91,2E EEEVV

3-01 349 25540 4.4 1113 3.4 873

4-02 327 24310 4.0 969 3.6 869

5-03 365 29180 5.1 1490 3.5 1007

6-11 365 33420 4.4 1483 3/4 1121

Lifetime 144830 4.5 6517 3/5 5080

3rd Dam:

Valleys-End Astronomical Mo

VG-85 VV++V

3-05 305 28950 4.7 1356 3.3 958

LOT 86 #720

Lap-Knoll Doorman Cream

3220341094 99%RHA-I

Born 1/13/21

**Due 4/20/23 to
94HO19953 Merlin**

Stonehurst Farm Inc.

1541 Lime Valley Rd

Strasburg, PA 17579

717-575-4700

Val-Bisson Doorman-ET

107281711C 12/22 PTA +2142GTPI
+.11% +13F +.09% +9P +.3PL
+2.47T +1.60UDC +.68FLC 99%R
Bookem X EX-94 Shottle

Lap-Knoll Githrie Charm-TW

6-08 EX-90 EEEVE 72823270

2-04 294 17180 4.8 688 3.2 547

3-04 300 21289 4.4 932 3.4 718

4-04 291 21208 4.4 933 3.3 704

5-04 295 21472 4.2 908 3.2 687

Lifetime 135735 4.3 5871 3.3 4458

Sire: Fustead Gldwyn Guthrie-ET

2nd Dam:

Lap-Knoll Apache Cora Belle

VG-85 +VE++

2-10 346 23405 3.8 891 3.2 754

3-10 336 22035 3.9 859 3.2 705

5-00 352 27575 3.9 1068 3.2 881

6-02 305 25456 3.6 912 3.1 800

Lifetime 115196 3.8 4342 3.2 3716

3rd Dam:

Lap-Knoll Ned Curly

~Section 5 - High Type Milk Cows~ (Lots 87-119)



**Blondin Redman Seisme-RED-ETS
EX-97,2E EEEEE**

**Multiple All-Canadian & All-American R&W Cow
(3rd Dam of Lot 87)*



**Milksource A Stella-RED-ET
EX-90 EEEEEU**

5-04 365 23380 3.6 835 3.4 793
(2nd Dam of Lot 87)

LOT 87 #9002

Ms J-Land Cheers Girtie*RC

3242984976 99%RHA-NA

Born 12/28/20

2-00 53 3637 3.8 137 3.2 118 RIP

March test- 80 lbs SCC 13,000

Fresh 1/9/23

-March test- 80 lbs

Bred 3/25/23 to

799HO80 Maximum-RED

(Altitude X Maple-RED EX-94 A-A)

**Maple was Grand of Royal B&W and R&W shows*

****Big time Sr 2 show prospect!***

Landis-Mrk Holsteins

915 Valley Rd

Lancaster, PA 17601

717-560-1830

Milksource Cheers-ET

3132912604 12/22 PTA +2157GTPI

+1.9PL +2.04T +2.18UDC +1.62FLC

Saturn X EX-96,2E Chelios

Willrae Avlch Selena-RED-ET

4-04 EX-90 EVEEV 3200308169

2-06 327 23043 3.6 824 3.1 710

3-06 347 29710 3.6 1056 3.3 986

-recently fresh again & looks super!

Sire: Dymentholm Mr App Avalanche

**Will be pictured this Spring*

2nd Dam: (Pictured above)

Milksource A Stella-RED-ET

EX-90 EEEEEV

2-03 305 19960 4.0 792 3.4 679

3-03 334 20120 3.6 716 3.5 705

5-04 365 23380 3.6 835 3.4 793

3rd Dam: (Pictured above)

Blondin Redman Seisme-RED-ETS

EX-97,2E EEEEE 99-MS

3-09 365 43704 3.6 1585 3.1 1356

7-07 365 40460 4.0 1599 3.4 1388

Lifetime 165294 3.9 6391 3.5 5716

***Only EX-97 R&W Cow ever!**

***Int'l R&W Cow of the Year 2013**

***All-Canadian 2012,2011,2010**

***HM All-Can R&W Jr 2yr-old 2008**

***All-Am R&W Aged Cow 2012**

***All-American R&W 4yr-old 2010**

***Grand Madison R&W 2012,2010**

***Grand Royal R&W 2012,2011**

4th Dam:

Blondin R Marker Supra

VG-89-CAN EX-MS

3-06 364 30256 4.2 1281 3.2 959

Maternal sister:

Blondin James Supra-ET EX-90

***Res. All-Canadian 4yr-old 2004**

5th Dam:

Blondin Skychief Supra-ET

EX-93-CAN 10*

9-04 365 42758 4.1 1733 3.1 1305

Lifetime 226498 3.8 8664 3.4 7223

6th Dam:

Blondin Starbuck Superlass

VG-87-CAN 17*

11-09 365 36180 4.1 1479 3.1 1131

Lifetime 250196 3.8 9486 3.2 7941

7th Dam:

Diamond Hill Warden Lass

VG-87-CAN

4-00 309 23834 4.0 952 3.3 787

Lifetime 108883 3.9 4284 3.2 3514



Golden-Oaks Dur Rae2-ET*RC EX-94 EEEEE

3-08 365 34250 3.9 1337 3.6 1245

(Dam of Lot 88)

LOT 88 #1102

Klinedell Goldwyn Razel-ET

4-01 VG-88 VV++E

3146419271 100%RHA-NA

Born 9/6/18

2-03 278 19750 4.0 794 3.5 696

3-03 305 24880 4.1 1010 3.6 897

Fresh 1/1/23

Bred 2/28 to

551HO3617 Altitude*RC

Diamond-Valley Dairy

200 Krall Rd

Myerstown, PA 17067

Jacob 717-376-5514

Jesse 717-679-9297

Braedale Goldwyn

10705608C 12/22 PTA +1873GTPI

+1.06T +.62UDC +.78FLC 99%R

James X VG-86 Storm

Golden-Oaks Dur Rae2-ET *RC*CV

5-06 EX-94 EEEEE 64482000

2-03 365 23170 3.4 779 3.4 793

3-08 365 34250 3.9 1337 3.6 1245

Lifetime 101880 3.8 3854 3.6 3708

Sire: regancrest Elton Durham-ET

(Pictured above)

*Tremendous cow that will easily be a 10th generation EX next score!

2nd Dam:

Golden-Oaks Perk Rae-RED-ET*PO

EX-90 EEVVE

1-11 365 31030 3.7 1161 3.4 1041

4-07 365 29310 3.4 998 3.4 993

3rd Dam:

Scientific Beauty Rae-ET *RC

EX-90 VEEVV DOM

2-00 365 26640 4.6 1238 3.6 958

4-03 365 33710 4.7 1595 3.7 1243

4th Dam:

Scientific Jubilant Rae-ET

EX-90 DOM

5-11 365 38880 4.1 1608 3.6 1408

Lifetime 117590 4.0 4707 3.6 4242

5th Dam:

C Hanoverhill Tony Rae

EX-96,3E GMD-DOM

6-11 365 40221 4.1 1660 3.5 1408

Lifetime 166397 4.1 6903 3.4 5611

*HM All-American Jr 2yr-old 1988

*Nom. All-American 5yr-old 1991

6th Dam:

Hanoverhill TT Roxette-ET *RC

EX-94,2E GMD-DOM

10-00 365 35040 4.3 1519 3.2 1129

7th Dam:

Mil-R-Mor Roxette

EX-90 GMD-DOM

Lifetime 121417 4.7 5725

8th Dam:

C Glenridge Citation Roxy

EX-97,4E GMD

Lifetime 209784 4.5 9471

*2X Queen of the Breed

*Mem of All-Time All-Am Produce of Dam

*16-EX daus.; over 400 EX descendants

9th Dam: EX-90 GMD

Lifetime 218636 3.9 8581

*3X All-American Produce of Dam

10th Dam: VG-85 w/ 249580 life milk



Solid-Gold Dback Lumos-RED VG-87 VVV+U @ 2-01
(She sells as Lot 89)

LOT 89 #3492
Solid-Gold Dback Lumos-RED
2-01 VG-87 VVV+V
319964623 99%RHA-I
Born 9/4/20
2-00 177 11605 4.5 525 3.6 421 RIP
Fresh 9/8/22
Bred 11/1/22, Due 8/7/23 to
250HO14579 Hancock

**Big time Red & White Sr 2 that
will be fresh w/ 2nd calf in time for
the major Fall Shows!*

Michael and Cynthia Weimer
154 Crossroads Church Drive
Emlenton, PA 16373
814-758-2308

Mr D Apple Diamondback*RC
3013721049 12/22 PTA +1866GTPI
+2.50T +1.96UDC +1.38FLC 99%R
Doorman X EX-94,2E Talent

Solid-Gold ABS Lincoln-RED
3-01 VG-87 VV++V 3130683188
2-02 365 21360 5.0 1069 3.7 792
Sire: Apples Absolute-RED-ET
**2nd R&W Sr 2 yr at 2019 New York
Spring National**

Maternal sister:
Mikelholm Lamborgini-RED
***2nd Winter Calf and BB&O at the
NY State Red & White Show 2021**

2nd Dam: (Pictured w/ Lot 90)
Solid-Gold De C Leni-RED-ET
EX-92,2E EEEVE
3-09 365 41130 4.5 1867 3.3 1345
4-11 344 46370 5.6 2600 3.3 1536
*2nd NY Fat
6-00 365 48160 6.0 2866 3.2 1562
*1st NY Fat
Lifetime 183340 5.0 9178 3.3 6092
***Res. Sr Champion Premier Nat'l Jr Red &
White Show 2017**
***Nom. Jr All-Am 4yr-old R&W 2017**
***Cream of the Crop Nat'l Award 2019**
***National Elite Performer 2019**
3rd Dam:
Duckett D Lipstick-RED-ET GP-82
4-08 305 25660 4.5 1151 3.2 1065
4th Dam: Greenlea Advent Leta-RED
EX-94,2E EEVEE
5-02 365 47290 3.4 1630 3.1 1470
Lifetime 150070 3.8 5688 3.3 5018
***Nasco Int'l Type & Production
Award WDE 2013**
***Res. All-Am R&W 4yr-old 2011**
***Res. All-Am R&W Jr 2yr-old 2009**
***HM All-Am R&W Sum Yrlg 2008**
***All-Canadian R&W Sum Yrlg 2008**
5th Dam: Erbacres Rubens Libby-RED
EX-94 EEEEE
5-00 365 31990 3.5 1121 3.5 1111
***Res. All-American R&W 5yr-old 2007**
***All-American R&W Jr 3yr-old 2005**
6th Dam: Erbacres R M Lucky Lady*RC
VG-87 EVE+V
Lifetime 137240 3.5 4761 3.1 4217
7th Dam: Erbacres Encore Liberty n/s
8th Dam: Erbacres Lavina
EX-90,2E, EX-MS
Lifetime 142380 3.6 5114 3.0 4231
9th Dam: Erbacres Tab Laughter
EX-94,3E EX-MS GMD
10-02 365 36440 4.1 1478 3.1 1126
***1st M-W Spring National 1997**



Solid-Gold De C Leni-RED-ET EX-92,2E EEEVE

**Res. Sr Champion Premier Nat'l Jr Red & White Show 2017*

(Dam of Lot 90 and 2nd Dam of Lot 89)

LOT 90 #3495

Solid-Gold Lambrusco-RED-ET

3199694626 99%RHA-I

Born 12/2/20

2-00 92 7691 3.3 252 3.0 232 RIP

Fresh 12/2/22

Bred 2/18/23, Due 11/24/23 to

733HO001 Latenite-P-RED

Full sister:

Mikelholm Lamborgini-RED

***2nd Winter Calf and BB&O at the NY State Red & White Show 2021**

Michael and Cynthia Weimer

154 Crossroads Church Drive

Emlenton, PA 16373

814-758-2308

Mr Blondin Warrior-RED-ET

3139655530 8/22 PTA+1867GTPI

+3.22T +1.86UDC +1.67FLC 95%R

Avalanche X VG-85 Doorman

Solid-Gold De C Leni-RED-ET

6-03 EX-92,2E EEEVE 3012171358

3-09 365 41130 4.5 1867 3.3 1345

4-11 344 46370 5.6 2600 3.3 1536

*2nd NY Fat

6-00 365 48160 6.0 2866 3.2 1562

*1st NY Fat

Lifetime 183340 5.0 9178 3.3 6092

Sire: CS-Redvue Classic-RED-ETS

(Pictured above)

***Res. Sr Champion Premier Nat'l Jr Red & White Show 2017**

***Nom. Jr All-Am 4yr-old R&W 2017**

***Cream of the Crop Nat'l Award 2019**

***National Elite Performer 2019**

2nd Dam:

Duckett D Lipstick-RED-ET

GP-82 +VF++

4-08 305 25660 4.5 1151 3.2 1065

3rd Dam:

Greenlea Advent Leta-RED

EX-94,2E EEEVE

3-08 365 32760 3.5 1153 3.4 1098

5-02 365 47290 3.4 1630 3.1 1470

Lifetime 150070 3.8 5688 3.3 5018

***Nasco Int'l Type & Production**

Award WDE 2013

***Res. All-Am R&W 4yr-old 2011**

***Res. All-Am R&W Jr 2yr-old 2009**

***HM All-Am R&W Sum Yrlg 2008**

***All-Canadian R&W Sum Yrlg 2008**

4th Dam:

Erbacres Rubens Libby-RED

EX-94 EEEEE

5-00 365 31990 3.5 1121 3.5 1111

***Res. All-American R&W 5yr-old 2007**

***All-American R&W Jr 3yr-old 2005**

***1st Jr 3yr-old & BU Grand Int. 2005**

5th Dam:

Erbacres R M Lucky Lady *RC

VG-87 EVE+V

5-03 359 31490 3.4 1069 2.9 904

Lifetime 137240 3.5 4761 3.1 4217

6th Dam:

Erbacres Encore Liberty n/s

7th Dam:

Erbacres Lavina

EX-90,2E, EX-MS

6-01 365 38680 3.7 1418 2.9 1136

Lifetime 142380 3.6 5114 3.0 4231

8th Dam:

Erbacres Tab Laughter

EX-94,3E EX-MS GMD

10-02 365 36440 4.1 1478 3.1 1126

***1st M-W Spring National 1997**

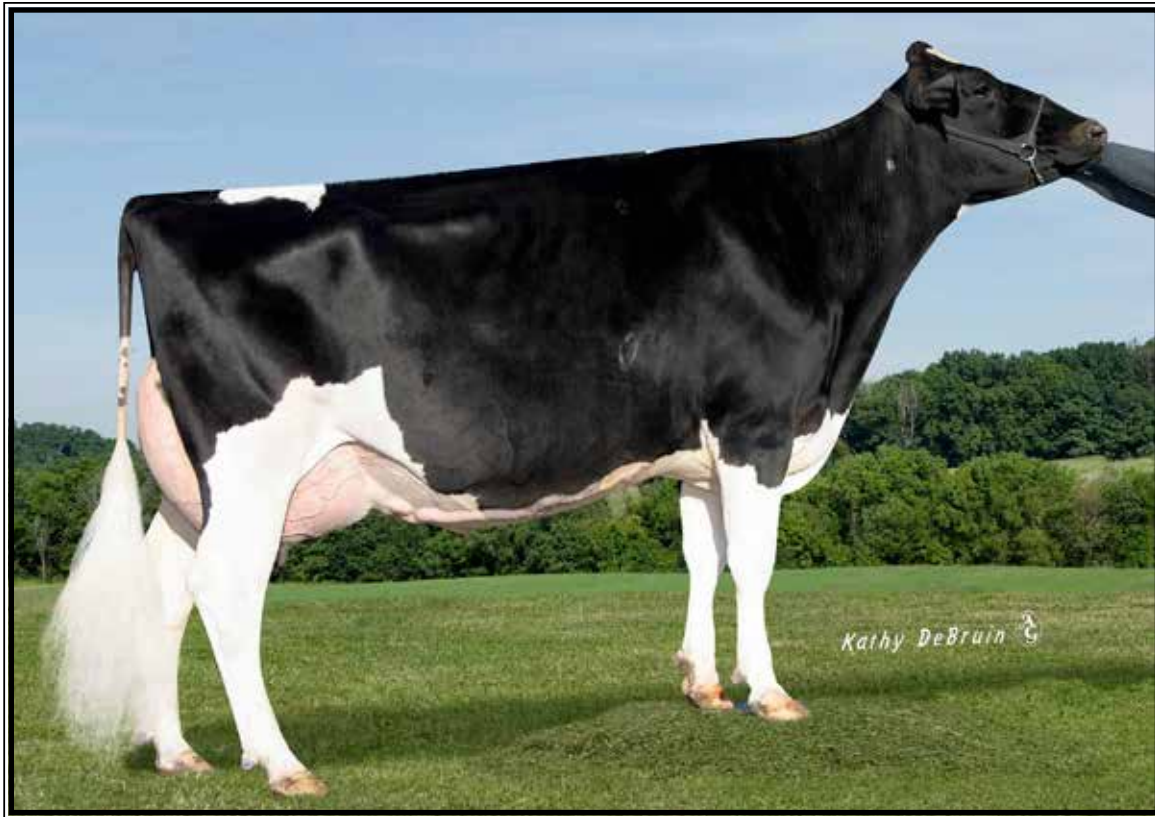

Springhill-OH Aw Cicely-ET EX-94,2E EEEEE

4-03 365 34070 3.3 1113 3.4 1164

(Dam of Lot 91)

LOT 91 #4896

Springhill-OH Casablanca

3141691173 99%RHA-I

Born 3/1/21

Fresh 3/2/23

**Special Jr 2yr-old for the 2023 shows!*

***Potential 11th generation EX!**

Springhill c/o Christopher Lang

7301 State Route 514

Big Prairie, OH 44611

330-473-9660

Avant-Garde Unix Select-ET

3149135073 12/21 PTA +2326GTPI

+32F +3.09T +2.52UDC +.78FLC

Unix X EX-95,2E McCutchen

Springhill-OH Aw Cicely-ET

6-08 EX-94,2E EEEEE 3126505016

1-09 320 16930 4.2 815 3.5 690

2-09 365 22500 3.6 814 3.3 745

4-03 365 34070 3.3 1114 3.4 1164

5-05 226 24000 3.7 895 3.1 742

6-05 305 32010 3.3 1055 3.4 1085

Lifetime 134230 3.6 4779 3.4 4508

Sire: Maple-Downs-I G W Atwood-ET

**2nd Dam: Springhill-OH Mac Clouds-ET
EX-93,2E EEVÉÉ DOM**

2-05 351 29100 3.9 1124 3/4 1001
3-06 365 35190 4.0 1417 3.4 1211
5-06 345 36690 3.9 1442 3.4 1252
6-06 365 40530 4.0 1604 3.5 1413
7-08 365 36960 4.5 1666 3.5 1308
9-01 253 29260 4.2 1234 3.4 997
Lifetime 214270 4.1 8779 3.5 7430

**3rd Dam: Springhill-OH Cloudburst-TW
EX-91,2E EEVV DOM**

4-05 365 41090 3.7 1535 3.2 1299
6-07 365 42840 3.3 1431 3.3 1406
Lifetime 178330 3.5 6205 3.3 5835

**4th Dam: Springhill-OH CV Clover-ET
EX-92,2E EEVÉÉ GMD-DOM**

6-03 365 37620 3.8 1442 3.0 1126
7-05 365 39770 3.3 1309 3.0 1174
Lifetime 221210 3.6 7871 3.1 6830

**5th Dam: Springhill-OH CS Cari-ET
EX-90 EEVVV GMD-DOM**

2-02 365 30200 4.1 1231 3.5 1062

**6th Dam: Maspringhill Cherokee-ET
EX-90 EEEEE GMD-DOM**

2-02 365 32560 3.5 1140 3.3 1090

**7th Dam: Langacres Cleitus Jewel-ET
EX-93,3E EEEEE GMD-DOM**

7-11 365 41220 3.3 1342 3.0 1234
Lifetime 181330 3.9 7114 3.3 5988

**8th Dam: Langacres Mars Holly
EX-90 VEVE GMD-DOM**

3-06 365 31310 3.9 1230 3.0 950

**9th Dam: Langacres Glendell Heather
EX-91,3E EEEE GMD-DOM**

8-04 365 33670 4.0 1340 3.0 1018
Lifetime 181310 3.9 7039 3.1 4811

**10th Dam: Langacres Elevation Hope
EX-91,2E VEEE GMD-DOM**

10-05 365 31490 4.3 1350 3.0 953
Lifetime 205060 4.4 9093 3.2 4147

**11th Dam: Dojimar Reflection Hope
VG-88 VEEV DOM**



Springhill-OH Wind Jada-ET EX-94,3E EEEEE

* Grand Champion Mid-East Summer Nat'l & Ohio State Fair 2019

(Dam of Lot 92 and full sister to Lot 93)

LOT 92 #4895

Springhill-OH DM Jasper-ET

3141691172 99%RHA-I

Born 12/2/20

Fresh 3/1/23

**Special Sr 2yr-old for the 2023 shows!*

Springhill c/o Christopher Lang

7301 State Route 514

Big Prairie, OH 44611

330-473-9660

Val-Bisson Doorman-ET

107281711C 12/22 PTA +2142GTPI

+ .11% +13F +.09% +9P +.3PL

+2.47T +1.60UDC +.68FLC 99%R

Bookem X EX-94 Shottle

Springhill-OH Wind Jada-ET

6-01 EX-94,2E EEEEE 3132783154

2-03 365 23440 4.2 975 3.4 798

3-04 305 24370 3.8 929 3.4 820

4-07 365 39000 3.9 1532 3.5 1381

6-00 365 37730 3.9 1459 3.4 1283

LTD 132340 4.0 5232 3.5 4576

(Pictured above)

**1st Sr 3yr-old, Intermediate & Grand
Champion Mid-East Summer Nat'l &
Ohio State Fair 2019*

FULL sister:

Springhill-OH Wind Julep-ET

EX-93,2E EEEEE

5-05 365 35240 3.9 1384 3.2 1144

(Pictured w/ Lot 94)

2nd Dam: (Pictured w/ Lot 93)

Kingsmill Goldwyn Jewel

EX-94,3E EEEEE

1-09 365 26020 4.0 1029 3.1 807

3-04 329 30440 4.2 1271 3.2 962

4-04 319 33170 4.1 1370 3.3 1093

5-05 274 27300 4.3 1172 3.3 903

6-04 307 28340 4.5 1277 3.3 945

7-03 354 23310 4.2 969 3.6 830

9-00 365 30680 4.3 1329 3.0 931

Lifetime 209000 4.2 8839 3.4 7064

**5th Jr 2yr-old M-E Spring Nat'l 2012*

3rd Dam: Ocean-View Derry Joules

EX-93,2E EEEEE

4-00 305 35650 4.9 1264 3.3 848

Maternal sisters include:

Ocean-View Ito Jewel EX-94,2E DOM

**Res. All-American Jr 3yr-old 2005*

4th Dam: Ocean-View Durham Jewel

EX-91,2E VEVVE GMD-DOM

3-06 365 39225 3.2 1262 3.3 1277

5th Dam: Ocean-View Rudolph Jewel-ET

VG-85 +VV+V GMD-DOM

2-11 365 32150 3.6 1157 3.2 1044

Lifetime 107990 3.7 4048 3.2 3432

6th Dam: Maspringhill Joy-ET

VG-86 VV+V GMD-DOM

4-09 365 37620 4.7 1763 3.1 1154

Lifetime 106100 4.6 4905 3.2 3389

7th Dam: Langacres Cleitus Jewel-ET

EX-93,3E EEEEE GMD-DOM

7-11 365 41220 3.3 1342 2.8 1156

Lifetime 181330 3.9 7114 3.1 5644

8th Dam: Langacres Mars Holly

EX-90 VEVE GMD-DOM

3-06 365 31310 3.9 1230 2.8 891

9th Dam: Langacres Glendell Heather

EX-91,3E EEEE GMD-DOM

8-04 365 33670 4.0 1340 3.0 1018

Lifetime 181310 3.9 7039 3.1 4811

10th Dam: Langacres Elevation Hope

EX-91,2E VEEE GMD-DOM

10-05 365 31490 4.3 1350 3.0 953

Lifetime 205060 4.4 9093 3.2 4147



Kingsmill Goldwyn Jewel EX-94,3E EEEEE

Lifetime 209000 4.2 8839 3.4 7064
(Descendants sell as Lots 72, 92, 93 & 94)

LOT 93 #5908

Springhill-OH Wind Jenna

3211472012 100%RHA-NA
Born 9/10/20
2-01 120 8203 3.8 314 3.3 269 RIP
Fresh 11/4/22

FULL sisters to Lot 93:

Springhill-OH Wind Jada-ET

EX-94,2E EEEEE
4-07 365 39000 3.9 1532 3.5 1381
LTD 132340 4.0 5232 3.5 4576

(Pictured w/ Lot 92)

**1st Sr 3yr-old, Intermediate & Grand
Champion Mid-East Summer Nat'l &
Ohio State Fair 2019*

Springhill-OH Wind Julep-ET

EX-93,2E EEEEE
5-05 365 35240 3.9 1384 3.2 1144
(Pictured w/ Lot 94)

Springhill c/o Christopher Lang

7301 State Route 514
Big Prairie, OH 44611
330-473-9660

Gillette Windbrook-ETS

7816429C 12/22 PTA +1994GTPI
+1.62T +.77UDC +1.56FLC 99%R
FBI X VG-88 Blitz

Kingsmill Goldwyn Jewel

9-05 EX-94,3E EEEEE 69175358
1-09 365 26020 4.0 1029 3.1 807
3-04 329 30440 4.2 1271 3.2 962
4-04 319 33170 4.1 1370 3.3 1093
5-05 274 27300 4.3 1172 3.3 903
6-04 307 28340 4.5 1277 3.3 945
7-03 354 23310 4.2 969 3.6 830
9-00 365 30680 4.3 1329 3.0 931
Lifetime 209000 4.2 8839 3.4 7064
Sire: Braedale Goldwyn

(Pictured above)

**5th Jr 2yr-old M-E Spring Nat'l 2012*

2nd Dam:

Ocean-View Derry Joules
EX-93,2E EEEEE
2-05 365 30010 4.5 1342 3.2 958
4-00 305 35650 4.9 1264 3.3 848

Maternal sisters include:

Ocean-View Ito Jewel EX-94,2E DOM
**Res. All-American Jr 3yr-old 2005*

3rd Dam:

Ocean-View Durham Jewel
EX-91,2E VEVVE GMD-DOM
3-06 365 39225 3.2 1262 3.3 1277

4th Dam:

Ocean-View Rudolph Jewel-ET
VG-85 +VV+V GMD-DOM
2-11 365 32150 3.6 1157 3.2 1044
Lifetime 107990 3.7 4048 3.2 3432

5th Dam:

Maspringhill Joy-ET
VG-86 VV+V GMD-DOM
4-09 365 37620 4.7 1763 3.1 1154
Lifetime 106100 4.6 4905 3.2 3389

6th Dam:

Langacres Cleitus Jewel-ET
EX-93,3E EEEEE GMD-DOM
7-11 365 41220 3.3 1342 2.8 1156
Lifetime 181330 3.9 7114 3.1 5644

7th Dam:

Langacres Mars Holly
EX-90 VEVE GMD-DOM
3-06 365 31310 3.9 1230 2.8 891

8th Dam:

Langacres Glendell Heather
EX-91,3E EEEE GMD-DOM
8-04 365 33670 4.0 1340 3.0 1018
Lifetime 181310 3.9 7039 3.1 4811

9th Dam:

Langacres Elevation Hope
EX-91,2E VEEE GMD-DOM
10-05 365 31490 4.3 1350 3.0 953
Lifetime 205060 4.4 9093 3.2 4147



Springhill-OH Wind Julep-ET EX-93,2E EEEEE

5-05 365 35240 3.9 1384 3.2 1144

(Dam of Lot 94)

LOT 94 #864

Springhill-OH R Jacqueline*RC

3218064736 100%RHA-NA

Born 6/3/21

Fresh 3/10/23

Springhill c/o Christopher Lang

7301 State Route 514

Big Prairie, OH 44611

330-473-9660

Mr Stone-Front Reeve-RED-ET

3136877210 12/22 PTA +2594GTPI

+544M +49F +34P +3.5PL +1.2DPR

+1.32T +1.02UDC -.05FLC 97%R

Salvatore X VG-87 Silver

Springhill-OH Wind Julep-ET

6-05 EX-93,2E EEEEE 3132783155

2-02 365 23700 3.9 919 3.3 771

3-06 365 29830 4.1 1217 3.3 980

5-05 365 35240 3.9 1384 3.2 1144

Lifetime 122370 4.1 4985 3.4 4165

*Just fresh again in March & looks

incredible. Pot. committee cow!

Sire: Gillette Windbrook-ETS

(Pictured above)

FULL sister:

Springhill-OH Wind Jada-ET

EX-94,2E EEEEE

4-07 365 39000 3.9 1532 3.5 1381

LTD 132340 4.0 5232 3.5 4576

(Pictured w/ Lot 92)

**1st Sr 3yr-old, Intermediate & Grand
Champion Mid-East Summer Nat'l &
Ohio State Fair 2019*

2nd Dam: (Pictured w/ Lot 93)

Kingsmill Goldwyn Jewel

EX-94,3E EEEEE

1-09 365 26020 4.0 1029 3.1 807

3-04 329 30440 4.2 1271 3.2 962

4-04 319 33170 4.1 1370 3.3 1093

5-05 274 27300 4.3 1172 3.3 903

6-04 307 28340 4.5 1277 3.3 945

7-03 354 23310 4.2 969 3.6 830

9-00 365 30680 4.3 1329 3.0 931

Lifetime 209000 4.2 8839 3.4 7064

**5th Jr 2yr-old M-E Spring Nat'l 2012*

3rd Dam: Ocean-View Derry Joules

EX-93,2E EEEEE

4-00 305 35650 4.9 1264 3.3 848

Maternal sisters include:

Ocean-View Ito Jewel EX-94,2E DOM

**Res. All-American Jr 3yr-old 2005*

4th Dam: Ocean-View Durham Jewel

EX-91,2E VEVVE GMD-DOM

3-06 365 39225 3.2 1262 3.3 1277

5th Dam: Ocean-View Rudolph Jewel-ET

VG-85 +VV+V GMD-DOM

2-11 365 32150 3.6 1157 3.2 1044

Lifetime 107990 3.7 4048 3.2 3432

6th Dam: Maspringhill Joy-ET

VG-86 VV+V GMD-DOM

4-09 365 37620 4.7 1763 3.1 1154

Lifetime 106100 4.6 4905 3.2 3389

7th Dam: Langacres Cleitus Jewel-ET

EX-93,3E EEEEE GMD-DOM

7-11 365 41220 3.3 1342 2.8 1156

Lifetime 181330 3.9 7114 3.1 5644

8th Dam: Langacres Mars Holly

EX-90 VEVE GMD-DOM

3-06 365 31310 3.9 1230 2.8 891

9th Dam: Langacres Glendell Heather

EX-91,3E EEEE GMD-DOM

8-04 365 33670 4.0 1340 3.0 1018

Lifetime 181310 3.9 7039 3.1 4811

10th Dam: Langacres Elevation Hope

EX-91,2E VEEE GMD-DOM

10-05 365 31490 4.3 1350 3.0 953

Lifetime 205060 4.4 9093 3.2 4147



**Idee Windbrook Lynzi
EX-95,2E-CAN 95-MS**

**All-Canadian 5yr-old 2019
(FULL sister to Lot 36 & mat. sister to Lot 95)*



LOT 95 #226

Ms Denver Luna-ET

3222048137 99%RHA-I
Born 3/3/21
1-10 63 4291 3.2 136 2.8 122 RIP
Fresh 1/29/23

Mat. sister to Lot 95:

**Idee Windbrook Lynzi
EX-95,2E-CAN 95-MS**
5-07 365 35064 4.5 1576 3.2 1138
Lifetime 134439 4.6 6131 3.4 4619
(Pictured above)
**1st Lifetime Production Cow & Res.
Grand @ CA Nat'l Holstein Show 2021
*Can. Champs Mature Cow 2020
*All-Canadian 5yr-old 2019
*Res. All-American 4yr-old 2018
*Res. All-Canadian 4yr-old 2018
*All-Canadian Jr 3yr-old 2017
*Res. All-American Jr 3yr-old 2017
*Res. All-Canadian Jr 2yr-old 2016
*Res. All-American Jr 2yr-old 2016
*Res. All-Canadian Spring Yrlg 2015
Res. All-American Spring Yrlg 2015

CLF, LLC
PO Box 195
Oldwick, NJ 08858
908-642-5122

Brenland Denver

12074893C 12/22 PTA +2140GTPI
+466M +.03% +26F +7P 2.80SCS
+2.84T +1.66UDC +.73FLC 98%R
High Octane X EX-90 Doorman

Idee Goldwyn Lucia-ET

EX-92-CAN 9930655
2-02 359 25882 4.5 1162 3.4 880
3-05 365 34310 4.1 1422 3.2 1111
5-02 365 28630 4.2 1199 3.0 860
6-10 365 31905 4.0 1261 2.9 924
Lifetime 145284 4.2 6147 3.2 4680
Sire: Braedale Goldwyn

2nd Dam:

**Idee Louis Luise-ET
EX-94,2E-CAN**
2-01 306 18175 4.0 730 3.6 650
3-04 365 32564 4.0 1300 3.5 1130
5-02 365 32656 3.9 1289 3.4 1106
6-08 365 31109 4.1 1265 3.4 1062
10-09 365 20615 4.1 842 3.5 712
Lifetime 162397 4.1 6612 3.5 5697
**Nom. All-Canadian 4yr-old 2006*

3rd Dam:

**Idee Bellwood Ladonna
VG-87-CAN 87-MS**
4-05 319 26140 4.1 1085 3.3 858

4th Dam:

**C Ravenswell Lydia
EX-92 EEEE DOM**
5-01 365 24578 4.6 1125 3.4 826

5th Dam:

Spring-Farm Miss Lynn VG-CAN
2-11 329 22335 4.0 888 3.6 811

6th Dam:

Spring-Farm Miss Connie VG-88-CAN
8-00 305 21420 3.9 840

7th Dam:

Spring-Farm Miss Citation VG-87-CAN
6-04 365 27725 3.8 1054
Lifetime 215519 3.7 7952

8th Dam:

Spring-Farm Miss Pathfinder EX-CAN
10-06 365 26338 3.5 924
Lifetime 242021 3.6 8814

9th Dam:

Spring-Farm Fond Pathfinder VG-CAN
Lifetime 202334 3.7 7582

10th Dam:

Evermot Pathfinder Ormsby VG-CAN
Lifetime 190482 3.6 6927
**HM All-Canadian 3yr-old 1948*

11th Dam:

Evermot Pabst Ormsby VG-CAN



Ashlyn Sanchez Sprinkles EX-95,3E EEEEE

**Nom. All-American Aged Cow 2019*

(Dam of Lot 96)

LOT 96 #221

Milk&Honey Unstpb Shay-ET*RC

3222048132 99%RHA-I

Born 1/25/21

1-11 62 3781 2.7 102 3.0 115 RIP

Fresh 1/20/23

CLE, LLC

PO Box 195

Oldwick, NJ 08858

908-642-5122

Riverdown Unstopabull-RED

11801450C 12/22 PTA+1975GTPI

+1.1PL+2.18T +2.20UDC +1.39FLC

Avalanche X Applejack

Ashlyn Sanchez Sprinkles

9-07 EX-95,3E EEEEE 10915288C

2-03 311 19620 4.7 929 3.3 646

3-02 365 25900 4.3 1114 3.1 813

4-06 365 31650 4.5 1439 3.2 1002

5-09 337 27020 4.8 1302 3.3 882

6-10 365 29790 4.3 1295 3.1 923

8-05 298 26140 4.3 1129 3.3 859

9-05 365 36440 4.1 1538 3.2 1192

LTD 208560 4.5 9313 3.2 6705

Sire: Gen-Mark Stmatic Sanchez

**Still in herd & fresh again @ 12 yrs-old*

(Pictured above)

**Nom. All-American Aged Cow 2019*

**1st Aged Cow and Res. Grand Champion N-E Fall Nat'l 2019*

1st 150,000 lb Cow N-E Fall Nat'l 2021

2nd Dam:

Ashlyn Goldwyn Silk-ET

VG-85-CAN 86-MS

3rd Dam:

Carrolview Rubens Sienna

EX-92,3E-CAN 94-MS

6-07 365 43647 3.7 1618 3.1 1367

7-11 365 33730 3.8 1265 3.1 1049

Lifetime 158315 3.6 5710 3.3 5205

4th Dam:

Tocunn Lindy Sandra

EX-CAN EX-MS

10-08 365 28598 3.7 1045 3.3 955

Lifetime 208793 3.6 7434 3.4 7138

5th Dam:

Rayel TT Stephanie-RED

VG-86-CAN 86-CAN

7-05 305 24037 3.3 864 3.1 816

Lifetime 180276 3.5 5540 3.1 4958

6th Dam:

Rayel Senator Sandy EX-CAN

4-09 345 24473 4.0 988 3.2 783

7th Dam:

Rayel Unique Sandra

VG-85-CAN 86-MS

6-04 322 23065 4.5 1041

Lifetime 143045 4.4 6228



**KHW Regiment Apple-RED-ET
EX-96,4E EEEEE DOM**

**Grand Champion of the 2011
Grand International Red & White Show
(2nd Dam of Lot 97)*



**Ms Apple Arriella-ET*RC
EX-92 EEEEE**

3-03 365 35590 4.6 1688 3.3 1199

(Dam of Lot 97 and 2nd Dam of Lots 58 & 59)

LOT 97 #553

BlackNCherry Alt Alewssa-ET*RC

3230488109 99%RHA-I

Born 12/16/20 12/22 PTA +2126GTPI

+3.10T +1.80UDC +1.77FLC

Fresh 1/27/23

March test- 85 lbs

***This family has had several top 10
genomic type females!**

Ben Zimmerman

5075 Cleveland Rd

Wooster, OH 44691

330-345-6748

Farnear Altitude-RED-ET

3128013348 12/22 PTA +2207GTPI

+150M +10F +.04% +15P +2.97SCS

+3.16T +2.73UDC +1.50FLC 98%R

Arvis X EX-96,2E All-Am McCutchen

Ms Apple Arriella-ET*RC

5-10 EX-92 EEEEE 3124554021

12/22 PTA +3.78T +2.05UDC +2.90FL

1-11 365 31031 5.0 1553 3.3 1009

3-03 365 35590 4.6 1688 3.3 1199

Sire: Maple-Downs-I G W Atwood-ET

(Pictured above)

Maternal sisters include:

Miss Apple Snapple-RED EX-96

**Un. All-American R&W 4yr-old 2017*

Ms Candy Apple-RED EX-94

**Un. All-American 4yr-old 2013*

Ms Delicious Apple-RED EX-94

**Red Impact Cow of the Year 2019*

**2nd Dam: (Pictured w/ Lot 27)
KHW Regiment Apple-RED-ET
EX-96,4E EEEEE DOM**

2-02 365 28930 4.5 1297 3.6 1033

4-01 365 35750 4.7 1682 3.7 1314

5-03 365 30810 5.0 1527 3.9 1212

7-00 365 33280 5.0 1564 3.6 1191

9-01 365 36750 4.3 1582 3.5 1280

10-11 365 31780 4.5 1440 3.5 1122

Lifetime 240640 4.7 11394 3.7 9013

**Check out show winnings box at left!*

**3rd Dam:
Kamps-Hollow Altitude-ET
EX-95,2E EEEEE DOM**

2-00 365 28830 3.8 1098 3.7 1067

4-03 365 30430 4.2 1268 3.3 1012

7-00 365 39690 4.7 1849 3.5 1385

Lifetime 144460 4.4 6295 3.7 5288

**4th Dam:
Clover-Mist Alisha-ET
EX-93,3E EEEEE DOM**

8-07 365 36920 4.2 1553 3.4 1258

Lifetime 226470 4.7 10659 3.6 8149

**5th Dam:
Clover-Mist Augy Star-ET *RC
EX-94,4E EEEEE DOM**

7-10 365 43140 5.0 2136 3.3 1421

Lifetime 206250 4.7 9793 3.5 7187

**6th Dam:
D-R-A August
EX-96,4E EEEEE DOM**

8-05 365 27460 4.3 1187 3.2 871

Lifetime 190200 4.4 8281 3.3 4457

**Nom. All-American Aged Cow 1986*

**All-Wisconsin Aged Cow 1987*

**7th Dam:
D-R-A Ideal Precious Leader
EX-90,2E**

7-06 358 20090 3.9 787 3.4 765

**8th Dam:
D-R-A Princess Lad Leader EX-90,3E**

9-05 305 19160 4.2 809



**Dinas Jacoby Dorothy-ET
EX-90 EEVEV**

3-01 343 38840 43.0 1181 3.1 1185
(Dam of Lot 98)



**Co-Vale Dempsy Dina 4270-ET
EX-96,2E, 97-MS**

**Multiple time All-American in milking form!*
(2nd Dam of Lot 98)

LOT 98

Ms Dinas SI Outlaw Lady-ET

145225553 99%RHA-I

Born 12/26/20

2-00 106 7104 4.2 300 3.3 231 RIP

Fresh 12/1/22

Bred 2/23/23, Due 12/1/23 to

250HO14579 Hancock

Olivia Gold
915 Valley Rd
Lancaster, PA 17601
717-560-1830

Avant-Garde Unix Select-ET
3149135073 12/21 PTA +2326GTPI
+32F +3.09T +2.52UDC +.78FLC
Unix X EX-95,2E McCutchen

Dinas Jacoby Dorothy-ET
3-06 EX-90 EEVEV 3143014028
1-11 305 19520 3.7 723 3.2 616
3-01 343 38840 3.0 1181 3.1 1185
Sire: Cycle Doorman Jacoby
(Pictured above)

2nd Dam: (Pictured above)
Co-Vale Dempsy Dina 4270-ET
EX-96,2E EEEEE 97-MS
2-08 365 28960 3.7 1064 3.4 979
4-06 365 38401 4.0 1549 3.3 1252
**Nom. All-American Aged Cow 2019*
**1st 5yr-old & BU WDE 2018*
**All-Am & Res. All-Can 5yr-old 2018*
**Un. All-American 4yr-old 2017*
**Un. All-Canadian 4yr-old 2017*
**Grand Champion Royal 2017*
**Res. Grand Champion WDE 2017*
**Un. All-American Sr 2yr-old 2015*
**Un. All-Canadian Sr 2yr-old 2015*
**1st Sr 2yr-old WDE 2015*
**1st Sr 2yr-old and Int. Champion*
Royal Winter Fair 2015
**Nom. All-Am Yearling in Milk 2014*

3rd Dam:
Co-Vale Jasper Darla 3366
VG-87 VVVVV
2-04 188 16180 3.9 626 3.2 522
4th Dam: Amber-Acres Drake Daisy
VG-89 VVVVE
2-04 342 33250 4.1 1353 3.6 1183
**All-NY Sr 2yr-old 2009*

5th Dam: Amber-Acres Marty Anita
VG-87 VEV+V
7-02 305 41680 3.7 1545 3.1 1307
Lifetime 213570 3.9 8434 3.3 7007

6th Dam: Ms Amber Acres Delilah
1-11 305 19 020 4.6 867 3.2 614

7th Dam: Co-Vale Black Dorthy
EX-90,2E EE+EE
9-04 305 40220 4.1 1636 3.5 1406
Lifetime 336830 4.1 13926 3.4 11523

8th Dam:
Co-Vale Dorthy VG-88 EVVVE
5-03 308 21830 4.1 894 3.1 666



Savage-Leigh Atwd Lic-ET EX-93,2E EEVVE

**1st 4yr-old East Fall National 2015*

(Dam of Lot 99)

LOT 99 #167

Premierpoint Lightning-ET

3225052851 99%RHA-I

Born 11/28/20

Fresh 12/22/22

Bred 3/29/23 to 7HO15325 Hanans

Nathaniel Beiler

6133 Old Philadelphia Pike

Gap, PA 17527

717-598-0563

Lindenright Moovin*RC

12873743C 12/22 PTA +1903GTPI

+3.39T +2.96UDC +1.71FLC 93%R

Avalanche X VG-87 Bradnick

Savage-Leigh Atwd Lic-ET

6-04 EX-93,2E EEVVE 3007810317

2-05 365 28840 3.7 1065 3.0 868

3-09 305 27380 3.4 931 3.0 812

5-01 305 28450 3.6 1012 3.0 849

Lifetime 132480 3.6 4713 3.0 3972

Sire: Maple-Downs-I G W Atwood-ET

(Pictured above)

Maternal sisters include:

Savage-Leigh Leona-ET EX-96,2E

5-05 365 42050 4.3 1796 3.2 1343

**Nom. All-Am 125,000 lb Cow 2013 & 2014*

**Res. All-Am 125,000 lb Cow 2012*

**Nom. All-Am & All-Can 5yr-old 2010*

**HHM All-American Jr 2yr-old 2007*

Savage-Leigh Lavish-ET EX-94,2E

4-04 365 40290 4.2 1711 3.1 1264

**All-MD 125,000lb cow 2011*

**Nom. All-Am Sr 2yr-old 2007*

Savage-Leigh Atwd Lic winnings:

**Nom. All-American 4yr-old 2015*

**1st 4yr-old East Fall National 2015*

**Grand Champion East Fall National*

Jr Show 2015

**Supreme & Grand Champion Premier*

Nat'l Jr 2015

**Supreme & Grand Champion MD*

State Fair 2015

**5th 4yr-old World Dairy Expo 2015*

**Jr All-American Jr 3yr-old 2014*

2nd Dam:

**Savage-Leigh Licorice-ET
EX-92 EEVVE GMD-DOM**

2-04 365 38310 4.5 1716 3.2 1218

4-02 365 51220 4.3 2179 3.1 1596

**1st MD Milk & 2nd MD fat*

Lifetime 113740 4.4 4968 3.2 3643

**HM All-American 5yr-old 2006*

**1st 5yr-old Sr & Gr Ch. NY Spr. '06*

**1st Jr 3yr-old Int and Res Gr Champ NY*

Spring International 2004

3rd Dam:

**Savage-Leigh Bellwood Linda
EX-92,2E EEEEE GMD-DOM**

2-10 365 40240 5.8 2349 3.6 1434

**2nd Nat Fat*

Lifetime 126760 5.2 6576 3.4 4317

**Nom. Global Cow of the Year 2005*

**Nom. All-American Jr 3yr-old 1999*

**AI sons: Linley, Mr Level, & Lariat*

4th Dam:

**Savage-Leigh Star Linda-ET
VG-87, EX-MS GMD**

2-02 365 30980 4.0 1236 3.1 952

5th Dam:

**Savage-Leigh Glenview Linda
EX-90 GMD**

6-08 365 41820 4.6 1936 3.0 1247

Lifetime 150300 4.4 6636 3.2 4813

6th Dam:

Savage-Leigh Lindas Chairman GP-84

5-10 365 30620 3.8 1167 3.3 1013

Lifetime 121550 3.9 4718 3.3 4013

7th Dam: Savage-Leigh Creek Lydia VG-88

8th Dam: Savage-Leigh Kate Linda VG-85



Southern-Hills Okalbr Trix EX-93 EEEEE 94-MS

**Nom. Jr All-American Sr 3yr-old 2019*

(Dam of Lot 100)

LOT 100

Ms Crystal-Star Mvn 1532-ET

3224955547 99%RHA-I

Born 9/30/20

Fresh 3/8/23

Crystal Star Dairy

c/o Lawayne & Margaret Martin

12440 Burkholder Lane

Hagerstown, MD 21740

240-675-9679

Lindenright Moovin*RC

12873743C 12/22 PTA +1903GTPI

+3.39T +2.96UDC +1.71FLC 93%R

Avalanche X VG-87 Bradnick

Southern-Hills Okalbr Trix

4-01 EX-93 EEEEE 94-MS

143556323 12/22 PTA +2.58T +3.30U

2-00 277 18510 5.0 925 3.6 659

3-00 297 19640 4.8 950 3.6 714

4-00 365 26780 5.1 1366 3.4 917

Sire: GS Alliance O Kaliber

(Pictured above)

**Nom. Jr All-Am Sr 3yr-old 2019*

**2nd Sr 3yr-old & HM Int Champion*

WDE Jr Show

**1st Sr 2yr-old NAILE Jr Holstein*

Show 2018

**1st 3yr-old, Int. Champ & HM Grand*

Champion NAILE Jr Show 2019

**2nd 3yr-old & Res. Int. Champion*

NAILE Open Show 2019

2nd Dam:

Southern-Hills WF Trina

EX-90 EE++E

2-03 273 18770 4.3 805 3.2 594

3-01 357 27070 4.4 1192 3.3 889

4-03 308 27320 4.4 1211 3.3 897

5-03 305 20650 4.5 925 3.3 680

Sire: Gillette Whiteface-ETS

3rd Dam:

Southern-Hills Atwd Tauren

VG-87 VV++V

2-03 365 19950 4.0 805 3.3 553

3-06 365 24730 4.0 983 3.3 810

4-09 335 25370 4.0 1027 3.1 793

4th Dam:

Southern-Hills Dundee Tara

VG-87 VEVGV

1-11 365 24400 3.8 936 3.3 800

3-01 327 26810 4.1 1087 31 840

4-03 277 20040 3.7 750 3.2 637



Duckett Aspen Daisy EX-94.3E EEEEE

Lifetime 206230 4.4 9142 3.4 7035

(Dam of Lot 101)

LOT 101

Josan Gold Daydream-ET

3-04 VG-85 VV++V

144891540 100%RHA-NA

Born 9/13/19

2-00 365 31177 3.2 1002 3.0 933

DRY COW

Bred 9/22/22, Due 6/26/23 to

733HO003 Voyage

***Potential 11th generation EX!**

Mikey Barton, Jr.

14855 National Pike

Clear Spring, MD 21722

518-567-8046

Braedale Goldwyn

10705608C 12/22 PTA +1873GTPI

+1.06T +.62UDC +.78FLC 99%R

James X VG-86 Storm

Duckett Aspen Daisy

9-11 EX-94.3E EEEEE 139927821

2-03 365 31300 3.8 1195 3.3 1045

3-05 365 33730 4.1 1384 3.4 1148

4-09 365 33060 4.5 1481 3.4 1121

7-04 365 40170 4.9 1976 3.4 1350

10-04 365 24740 4.6 1136 3.4 839

Lifetime 206230 4.4 9142 3.4 7035

Sire: EK-Oseeana Aspen-ET

(Pictured above)

2nd Dam:

Keystone Lyster Dazzel

EX-91 EEVVE

1-11 365 31020 3.3 1037 3.2 982

3-08 305 28510 3.0 862 3.1 871

5-02 365 31660 3.4 1090 3.0 944

6-05 365 32540 3.3 1087 3.0 976

Lifetime 157730 3.4 5290 3.2 4976

3rd Dam:

Keystone Durham Dream *CV

EX-92 EEEVE DOM

2-01 365 33160 3.6 1021 3.4 1129

3-09 347 40880 4.3 1749 3.3 1357

4-10 365 32570 3.1 1023 3.3 1073

Lifetime 118370 3.7 4416 3.4 3991

***Sold for \$30,000 in Keystone Disp.**

4th Dam:

Keystone Shark Dawn

EX-93.2E EEEEE

5-01 365 35520 4.5 1611 3.6 1269

6-05 365 36150 4.4 1594 3.3 1177

Lifetime 157960 4.4 7000 3.5 5459

5th Dam:

Keystone Leadman Dalite-ET

EX-93.2E EEEVE

6-08 365 41510 3.4 1416 3.3 1367

Lifetime 178610 3.4 5998 3.4 6010

6th Dam:

Keystone Melvin Dawn

EX-92.2E EEEE GMD

7-01 365 32930 4.3 1431 3.2 1060

Lifetime 159920 4.6 7280 3.4 5378

7th Dam:

Keystone Elevation Juniper

EX-91.3E GMD-DOM

Lifetime 200660 4.1 8281

8th Dam:

Keystone Sparkling Joyful EX-90

***Dau. topped the 1976 Nat'l Conv. Sale**

9th Dam:

Keystone D M Joyce

EX-93.3E EX-MS GMD



Lavender Ruby Redrose-RED EX-96,4E EEEEE

**World Dairy Expo Supreme Champion 2005*

(3rd Dam of Lot 102)

LOT 102 #517

Mytown Kenosha Bliss

3-05 EX-90 EEEVE

3131885508 99%RHA-I

Born 5/12/19

Wenger Farms LLC

831 S College St

Myerstown, PA 17067

717-866-8400

Larcest Kenosha 2515-ET

74630765 12/22 PTA +2106GTPI

+1.43T +1.07UDC +.52FLC 99%R

Kingboy X EX-92 DOM Atwood

Rosedale Solo Ballroom

3-07 VG-86 EVV+V 3131885552

2-00 305 21110 3.9 823 3.2 677

3-03 331 24610 3.9 960 3.2 797

Sire: Walnutlawn Solomon-ET

7th Dam:

Nandette TT Speckle-RED

EX-93 EEEEE DOM

4-08 365 25290 4.7 1195

**All-American R&W 2yr-old 1983*

**All-American R&W 4yr-old 1981*

8th Dam:

Nandette Riley Nana-RED VG-87

7-01 365 20070 3.4 677 3.1 621

9th Dam:

Nanette Bootmaker Gale VG-89

5-07 305 22300 4.0 986

Lifetime 129410 3.8 4916

2nd Dam:

Rosedale Belle of Oftheball-ET*RC

EX-92 EEEEE

2-04 365 31360 4.4 1381 3.4 1065

3-07 354 34640 4.4 1540 3.5 1199

3rd Dam: (Pictured above)

Lavender Ruby Redrose-RED

EX-96,4E EEEEE

4-00 365 43760 3.6 1559 3.5 1543

5-04 365 42880 4.2 1803 3.5 1492

7-04 365 52100 4.9 2576 3.4 1751

Lifetime 155980 4.3 10988 3.5 9047

**Supreme Champion at 2005 WDE*

**Gr. Champ Int. R&W Show 2007*

**All-American R&W 5yr-old 2005*

**All-Am R&W 125,000 lb cow 2007*

**Res. All-Am R&W 4yr-old 2004*

**2011 Wisconsin Cow of the Year*

4th Dam:

Northrose-I Lavender-ET *RC

EX-90 EVVEE

3-10 305 26160 3.6 945 3.2 845

5th Dam:

Rosedale Lea-Ann-ET

EX-93,2E EEEEE GMD

4-08 365 39270 3.4 1325 2.9 1127

Lifetime 120420 3.6 4315 3.0 3567

6th Dam:

Stookey Elm Park Blackrose-ET

EX-96,3E EEEEE GMD-DOM

5-03 365 42230 4.6 1939 3.2 1352

Lifetime 149880 4.4 6621 3.1 4656

**All-Time All-American Jr 2yr-old*

**All-Time All-American Jr 3yr-old*

**All-Am & All-Can Jr 2yr-old 1992*

**All-Am & All-Can Jr 3yr-old 1993*

**Res. All-Am Aged Cow 1997*

**HHM All-Am Aged Cow 1996*

**Res. All-Am 5yr-old Cow 1995*



Maple-Dream Rub Blossom-RED EX-93,3E EEEVE

**Nom. All-American 125,000 lb Cow 2009
(3rd Dam of Lot 103)*

LOT 103 #701
Maple-Dream Incre Becka-RED
5-02 EX-90 EEVVE 3145237683
99%RHA-I
Born 1/18/17
3-10 305 20920 4.2 885 3.4 711
Fresh 2/18/23

***Fresh EX Red & White cow!**

Diamond-Valley Dairy
200 Krall Rd
Myerstown, PA 17067
Jacob 717-376-5514
Jesse 717-679-9297

Riverdown Incredibull-RED
11801384C 12/22 PTA +2095GTPI
+1.1PL +1.97T +1.88UDC +1.07FLC
Dresser X EX-91 Apple Jack

Maple-Dream Reali Betty-RED
6-08 VG-85 VV+++ 69718257
3-03 326 17000 4.2 707 3.8 638
4-09 365 26947 4.5 1215 3.4 919
6-01 365 22685 4.1 927 3.2 724
Sire: Hurtgen-Vue Reality-RED

2nd Dam:
Maple-Dream SS Becka-ET*RC
VG-85 V+VV+
3-11 351 23500 4.0 929 3.4 798
5-07 238 19120 4.5 867 3.7 716
3rd Dam: (Pictured above)
Maple-Dream Rub Blossom-RED
EX-93,3E EEEVE
4-02 365 29410 3.4 996 3.3 976
5-06 365 31280 4.1 1297 3.4 1079
6-09 365 39500 3.6 1424 3.3 1295
Lifetime 199840 3.6 7210 3.4 6744
**Nom. All-Am 125,000 lb Cow 2009*
**1st 125,000 lb Cow NY Spring 2009*
**Grand Champion NYSF 2009*
**HM Grand and BU All-Am Show 2009*
4th Dam:
Maple-Dream Linjet Bess*RC
VG-88 EVEGE
6-03 365 29910 3.5 1045 3.2 962
Lifetime 146640 3.5 5135 3.2 4743
5th Dam:
Maple-Dream Instig Bess-RED
EX-90 VEEEE
3-11 365 30320 2.9 870 3.1 954
Lifetime 126990 3.4 4399 3.3 4148
6th Dam:
Maple-Dream B G Beth-RED-ET
7th Dam:
Finest C A R Beth-RED-ET
EX-90 EVVVE
Lifetime 100910 3.9 3902 3.5 3484
8th Dam:
Ziems Threat Becky-RED
EX-92,5E EEEEE
13-08 365 24950 4.4 1109 3.5 867
Lifetime 222040 4.3 9619 3.4 6504

**Plushanski Amel Patty-ET
EX-93,3E EEEEE GMD-DOM**

Lifetime 256020 3.3 8356 2.9 7325
(4th Dam of Lot 104)

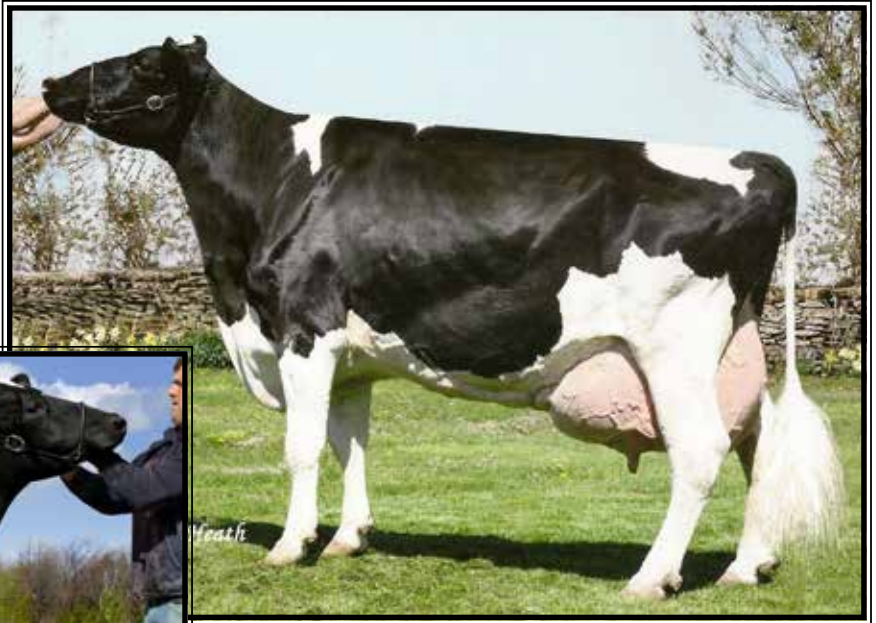

**Ensenada Alan Peggy-ET
VG-86, VG-MS DOM**

2-02 365 33970 4.1 1376 3.2 1104
(3rd Dam of Lot 104)

LOT 104

Ensenada Swing Pinball-RED*PO

2-07 GP-84 VVV++
3139886071 99%RHA-I
Born 2/16/20
1-11 303 17720 4.2 751 3.3 586
Fresh 2/5/23
2/16 test- 97 lbs 4.1%F 3.4%P

***Tested A2A2 and polled!**

Josh Bishop
4818 Curly Hill Rd
Doylestown, PA 18902
215-651-6167

Westcoast Swingman-RED-ET

12638346 12/22 PTA +2498GTPI
+696M +31F +16P +6.0PL +.1DPR
+1.48T +1.21UDC +.86FLC 95%R
Apprentice X VG-85 Delta

Ensenada Kingboy Pistol*RC*PO

4-03 VG-85 +VG+V 3135716197
1-11 345 19620 4.4 865 3.5 696
2-11 321 21290 4.3 906 3.7 786
4-00 365 29700 4.2 1259 3.4 1016
Sire: Morningview McC Kingboy-ET

2nd Dam:

**Ensenada Effect Pastel-ET*RC*PO
GP-84 +V++V**

1-11 298 15010 3.9 591 3.4 517
2-11 305 21960 4.1 901 3.4 751
3-11 327 28840 3.4 985 3.4 976
4-11 281 28070 3.9 1099 3.3 921

3rd Dam:

**Ensenada Alan Peggy-ET
VG-86 +VG+V DOM**

2-02 365 33970 4.1 1376 3.2 1104

4th Dam:

**Plushanski Amel Patty-ET
EX-93,3E EEEEE GMD-DOM**

6-10 365 46120 3.2 1494 2.7 1239
8-11 365 49670 3.1 1555 2.6 1299
Lifetime 256020 3.3 8356 2.9 7325
***World reknown dam of 'Planet'**
***5th place in Global Cow of the Year**

5th Dam:

**Dividing-Ridge Peg-ET
VG-86 +E+VV GMD-DOM**

2-00 365 34790 3.7 1296 3.1 1066
Lifetime 166280 3.8 6381 3.0 5063

6th Dam:

**Dividing-Ridge Elton Peggy
EX-91,2E EEEEE DOM**

4-10 365 33070 3.5 1144 3.2 1065

7th Dam:

**Dividing-Ridge Royalty Patty
VG-88 EEEEEV**

9-07 365 29000 3.7 1071 2.9 846
Lifetime 223200 3.5 7879 3.0 6630



Curr-Vale Windbrook Teal-ET EX-93,2E EEVVE

3-01 349 27930 3.1 868 3.3 922

(2nd Dam of Lot 105)

LOT 105 #10919

Curr-Vale Diamond Tuscan-TW

2-07 VG-86 VVVVV

3149584359 99%RHA-I

Born 9/23/19

1-11 299 21220 2.7 571 2.9 621

Fresh 9/4/22

3/9 test- 70 lbs 3.2%F 2.7%P

Bred 3/19/23 to

7HO15023 Analyst-RED

Full Sister:

Curr-Vale Diamond Topaz-TW

VG-89-2Y

1st Sr. 2-Yr-Old & Res. Int. Champion

- Cortland Classic 2022

Currie Holsteins

2267 Currie Rd

Tully, NY 13159

315-729-5502

Mr D Apple Diamondback*RC

3013721049 12/22 PTA +1866GTPI

+2.50T +1.96UDC +1.38FLC 99%R

Doorman X EX-94,2E Talent

Curr-Vale Jacoby Taupe-ET

5-00 EX-90 EVEVE 3138126324

2-01 294 20970 3.5 728 2.9 616

3-00 305 28970 3.0 882 3.0 864

4-04 365 35660 3.5 1260 3.1 1118

Lifetime 102530 3.4 3504 3.1 3146

Sire: Cycle Doorman Jacoby-ET

2nd Dam: (Pictured above)

Curr-Vale Windbrook Teal-ET

EX-93,2E EEVVE

2-00 324 18300 4.0 724 3.3 600

3-01 349 27930 3.1 868 3.3 922

4-03 291 25620 3.6 932 3.3 833

Lifetime 120570 3.6 4399 3.2 3902

Maternal sister:

Curr-Vale Encore Terra 2E-94

***HHM Jr. All-Am Jr. 2-yr-old 2010**

***Res. All-NY & Jr. All-NY Jr.**

2yr-old 2010

***Jr. All-NY Jr. 3-yr-old 2011**

3rd Dam:

Curr-Vale Roy Terry 3716

EX-91 VE+VE

1-11 284 27300 4.4 1189 3.2 869

3-11 287 24830 4.8 1194 3.5 873

***Res. & Jr. All-NY Jr 3-yr-old 2008**

4th Dam:

Curr-Vale Durham Silk

EX-91,2E EEVVE

4-01 345 30810 3.9 1213 3.2 976

6-05 327 32110 4.4 1418 3.2 1030

Lifetime 164700 4.2 6884 3.2 5273



Rosedale Lexington EX-95,3E EEEEE

**All-American 5yr-old 2013*

(2nd Dam of Lot 106)

LOT 106

Ms Unix Lexi-ET

2-06 GP-83 ++V+V

3210153207 100%RHA-NA

Born 3/7/20

1-11 291 17550 3.6 633 3.1 536

Fresh 2/16/23

March test- 93 lbs 3.5%F 2.7%P

SCC 23,000

Leo Holme c/o Leon Lapp

170 Pleasant View Rd

Honey Brook, PA 19344

484-985-0655

Croteau Lesperron Unix

107567492C 12/21 PTA +2351GTPI

+536M +24F +11P +.7PL 2.92SCS

+2.39T +2.40UDC +.15FLC 98%R

Numero Uno X VG-85 Domain

Ros262 Sid Lisa-ET

VG-87-CAN 88-MS 11842653C

2-02 365 25320 3.9 991 3.4 855

Sire: Pine-Tree Sid-ET

2nd Dam: (Pictured above)

Rosedale Lexington-ET

EX-95,3E EEEEE

2-01 317 21830 4.6 998 3.1 668

3-01 365 23730 5.1 1222 3.5 827

4-11 365 42780 4.6 1973 3.0 1289

Lifetime 100980 4.8 4809 3.2 3202

**All-Am 5yr-old 2013*

**Res. All-Am Jr 3yr-old 2011*

**Res. All-Am Jr 2yr-old 2010*

3rd Dam:

Rosedale Lexi-ET]

VG-89 EEEVE

2-02 365 26800 5.1 1356 3.1 837

**All-WI Jr 2yr-old 2006*

**HM All-American Spring Yrlng*

4th Dam:

Rosedale Lea-Ann-ET

EX-93,2E EEEEE GMD

2-06 365 35200 3.3 1165 3.1 1094

4-08 365 39370 3.4 1325 3.1 1202

Lifetime 120420 3.6 4315 3.2 3795

5th Dam:

Stookey Elmpark Blackrose-ET

EX-96,3E EEEEE GMD-DOM

5-03 365 42230 4.6 1939 3.2 1352

**All-Time All-American Jr 2yr-old*

**All-Time All-American Jr 3yr-old*

**Res. All-American 5yr-old 1995*

**All-Canadian Jr. 3yr & 5yr-old*

**Res All-American 5yr-old Cow 1995*

**Grand Champ Royal Winter Fair 1995*

6th Dam:

Nandette TT Speckle-RED

EX-93,92-MS DOM

4-08 365 25290 4.7 1195

**All-Am R&W 2yr-old & 4yr-old*

**HM All-Canadian 5yr-old 1983*

7th Dam:

Nandette Riley Nana-RED VG-87

8th Dam:

Nandette Bootmaker Gail VG-89

Lifetime 129410 3.8 4916

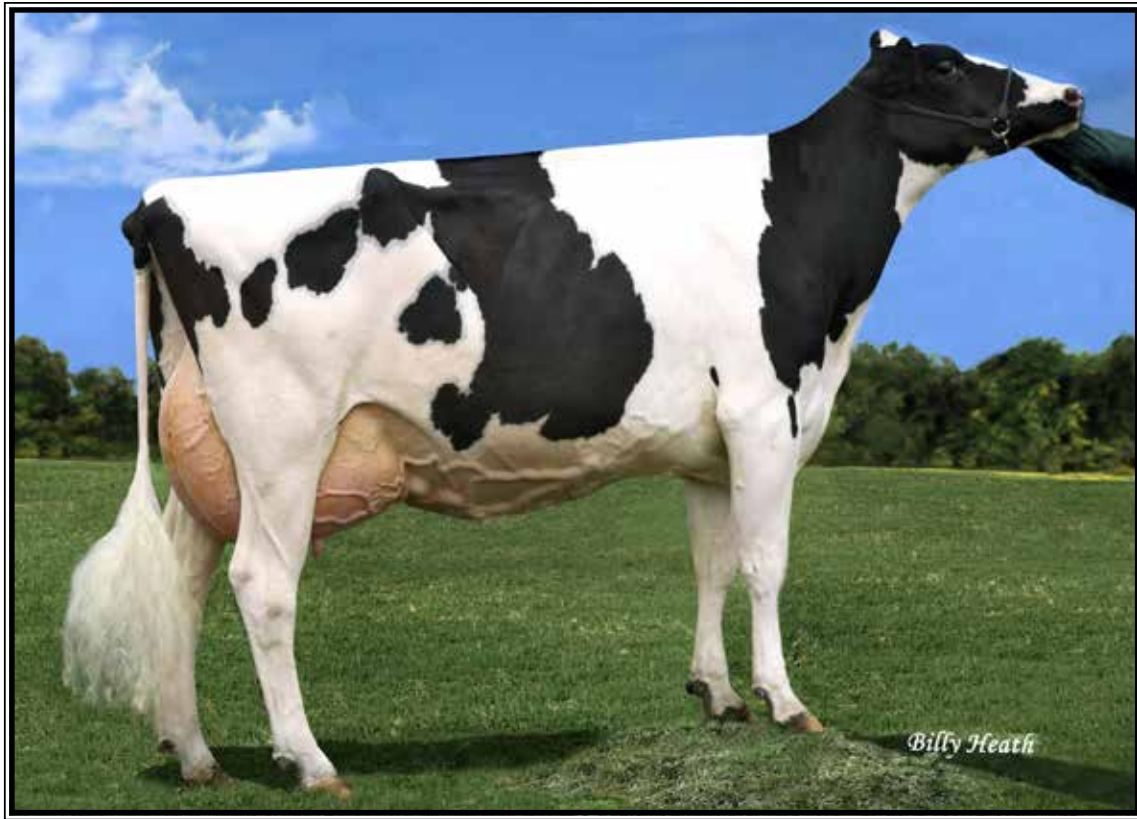

Harvue Planet Edie-ET EX-92,2E VEEEE GMD

6-00 365 40340 4.2 1681 3.0 1223

(3rd Dam of Lot 107)

LOT 107 #727

Pecan-Tree Doc Eden

3229862926 99%RHA-I
Born 3/3/21

Fresh 1/14/23

1st 2 test- 94 lbs & 106 lbs

Randall Sensenig
2 Widdowson Rd
Quarryville, PA 17566
717-940-0158

Woodcrest King Doc
3132417775 12/21 PTA +2783GTPI
+1574M +69F +54P +554NM\$ +2.2PL
+3.54T +2.36UDC +2.10FLC 99%R
Kingboy X VG-88 Mack

Harvue McCutchen Estella
4-06 EX-90 EEVVV 314431069
3-05 287 26790 3.9 1052 3.3 880
Sire: De-Su Bkm McCutchen 1174-ET

2nd Dam:
Harvue Numero Uno Eve-ET
VG-87 VEVVV
2-03 277 23490 3.8 895 3.1 735
3-02 365 42650 3.6 1536 3.2 1363
4-06 304 37220 3.6 1358 3.2 1185
5-06 307 31700 3.6 1133 3.3 1039
6-06 365 46200 3.7 1730 3.2 1479
7-09 365 46140 3.5 1618 3.3 1500
Lifetime 249110 3.7 9102 3.2 8075

3rd Dam: (Pictured above)
Harvue Planet Edie-ET
EX-92,2E VEEEE GMD
4-05 365 40430 3.4 1370 3.1 1254
6-00 365 40340 4.2 1681 3.0 1223
Lifetime 169210 3.6 6100 3.1 5286

4th Dam:
Harvue Shottle Esther-ET
EX-90,2E EEVVE
4-05 365 31440 3.4 1084 3.1 977
Lifetime 107950 3.7 3962 3.1 3369

5th Dam:
Harvue B Marshal Emerald-TW
VG-85 +VVVV GMD
3-11 365 36790 3.7 1354 3.1 1183
5-08 365 36740 3.5 1298 3.2 1165
Lifetime 143490 3.8 5488 3.4 4927

6th Dam:
Harvue Prescott Ellie
EX-91,2E EEEVE GMD
4-10 365 38120 4.3 1623 3.3 1260
Lifetime 176860 4.4 7832 3.4 5987

7th Dam:
Harvue Encore Emerald
VG-86 ++V+V
2-02 307 23390 4.0 943 3.3 778



**Ernest-Anthony Sid Trixie
EX-92 EEVVEE**

**Grand Champion PA Farm Show 2018
(Dam of Lot 108)*



**Ernest-Anthony Triumph-ET
EX-93,2E EEEEE**

Lifetime 159730 4.5 7131 3.4 5443
(2nd Dam of Lot 108)

LOT 108

Kinedell After Thewin-ET

3-03 GP-83 VV+G

2-01 305 19680 4.4 873 3.2 626

Fresh 2/23/23

Diamond-Valley Dairy

200 Krall Rd

Myerstown, PA 17067

Jacob 717-376-5514

Jesse 717-679-9297

Ms Atlees Sht Aftershock-ET

65249839 12/22 PTA +1668GTPI

+1.53T +1.17UDC +.56FLC 99%R

Shottle X EX-92 GMD-DOM Durham

Ernest-Anthony Sid Trixie

6-11 EX-92,2E EEVVEE 72096973

2-00 305 23020 4.5 1046 3.4 774

3-04 305 24940 4.2 1053 3.3 833

4-08 305 24080 4.6 1102 3.4 817

6-06 305 23640 4.4 1042 3.3 788

Lifetime 125220 4.5 5667 3.5 4344

Sire: Pine-Tree Sid-ET

(Pictured above)

**Grand Champ PA Farm Show 2018*

**Int Champion & HM Grand Champion
Premier Nat'l Jr Show 2016*

**Nom. Jr All-Am Sr 3yr-old 2016*

**3rd Sr 3yr-old Eastern Nat'l 2016*

**2nd Sr 3yr-old PA Spring Show 2015*

2nd Dam: (Pictured above)

Ernest-Anthony Triumph-ET

EX-93,2E EEEEE

2-00 316 23570 4.1 965 3.3 786

3-00 365 32910 4.4 1432 3.4 1111

4-08 365 29520 4.3 1255 3.2 959

6-03 305 31790 5.0 1605 3.3 1041

7-10 297 20290 4.6 929 3.5 703

Lifetime 159730 4.5 7131 3.4 5443

Maternal sister:

Ernest-Anthony Thriller EX-95 EEEEE

**2010 Big E Grand Champion*

3rd Dam:

Ernest-Anthony Tyra-ET

EX-94 EEEEE GMD-DOM

3-09 365 38650 4.2 1622 3.5 1366

5-08 365 42180 4.6 1931 3.6 1512

Lifetime 119220 4.4 5258 3.6 4310

**Res. All-Canadian Sr 3yr-old 2002*

**2nd Sr 3yr-old Royal 2002*

Maternal sister:

Ernest-Anthony SD Tobi-ET EX-96,3E

6-00 365 44090 5.0 2191 3.4 1506

**Res. All-World 2001*

**All-Can & Res All-Am 5yr-old 2001*

4th Dam:

C Alanvale Inspiration Tina

EX-95,2E GMD-DOM

6-00 365 36010 5.1 1829 3.3 1184

Lifetime 136010 4.5 6122 3.3 4555

**Res. All-Am Aged Cow 1995*

**Res. All-Am Aged Cow 1996*

**All-Can Jr 3yr-old 1992*

**HM All-Am Jr 2yr-old 1991*

5th Dam:

Alanvale Puget Anetia VG-85-CAN

12-00 365 23812 4.1 970 3.5 827

Lifetime 203901 4.2 8503 3.5 5600



Pencroft Aftershock Tisha EX-94,2E EEEEE

7-08 305 32800 4.6 1495 3.3 1068

(2nd Dam of Lot 109)

LOT 109

Cash-AI Sidekick Taboo

3213274165 99%RHA-I

Born 9/28/20

Fresh 12/12/22

Norman Voss, Jr

3065 Blackiston Rd

Clayton, DE 19938

302-242-2330

Walnutlawn Sidekick

12508113C 12/22 PTA +2192GTPI

+ .19%F +2.99T +2.41UDC +.97FLC

Abbott X EX-95,2E Abbott

Cash-AI Goldchip Tahiti-ET

2-01 VG-85 +V+VV 3148513340

Sire: Mr Chassity Gold Chip-ET

2nd Dam: (Pictured above)

Pencroft Aftershock Tisha

EX-94,2E EEEEE

2-01 305 24470 4.1 1011 3.1 764
 4-05 244 21600 3.5 760 3.1 659
 6-06 305 30560 3.7 1136 3.0 932
 7-08 305 32800 4.6 1495 3.3 1068
 Lifetime 195160 4.0 7755 3.2 6195

3rd Dam: Ernest-Anthony Thelma-ET

VG-86 +VVVV

2-00 269 19470 4.2 826 3.3 650

4th Dam: Tobis Durham Tiara-ET

EX-92,2E EEEVE

4-05 365 33780 4.6 1560 3.5 1197
 6-10 365 31270 4.2 1326 3.4 1068
 Lifetime 112630 4.3 4891 3.5 2701

Full Sister:

Ernest-Anthony Topaz-ET EX-94

Maternal sisters:

New-Vision Storm Tobiana-ET EX-94,2E

Ernest-Anthony Tess-ET EX-93

5th Dam: Ernest-Anthony SD Tobie-ET

EX-96,3E EEEEE DOM

3-08 365 34408 6.0 2076 3.8 1295
 6-00 365 44090 5.0 2191 3.4 1506
 Lifetime 151933 5.5 8372 3.6 5438

**Res. All-World 2001*

**All-Can & Res All-Am 5yr-old 2001*

**HM All-Am 125,000lb cow 2004*

**HHM All-Am Sr 3yr-old cow 1999*

**HHM Jr All-Am Sr 2yr-old 1998*

**Member All-Am Produce of Dam 1998*

6th Dam: C Alanvale Inspiration Tina

EX-95,2E GMD-DOM

6-00 365 36010 5.1 1829 3.3 1184
 Lifetime 136010 4.5 6122 3.3 4555

**Res. All-Am Aged Cow 1995 & 1996*

**All-Can Jr 3yr-old 1992*

**HM All-Am Jr 2yr-old 1991*

7th Dam:

Alanvale Puget Anetia VG-85-CAN

12-00 365 23812 4.1 970 3.5 827
 Lifetime 203901 4.2 8503 3.5 5600



Cobequid Spumantes Beaute EX-96,3E EEEEE

**Res. All-American 5yr-old 2004 & Res. All-Canadian Jr 2yr-old 2001
(3rd Dam of Lot 110)*

LOT 110 #1187

Klinedell Aftershock Bristol

2-09 G-79 +GG+G
3215759763 100%RHA-NA
Born 1/20/20

Fresh 3/8/23 w/ 2nd calf

*Needs to see a classifier!

Diamond-Valley Dairy

200 Krall Rd
Myerstown, PA 17067
Jacob 717-376-5514
Jesse 717-679-9297

Ms Atlees Sht Aftershock-ET

65249839 12/22 PTA +1668GTPI
+1.53T +1.17UDC +.56FLC 99%R
Shottle X EX-92 GMD-DOM Durham

Klinedell Sid Britto-ET

6-02 EX-90 EEVEV 3135447193
1-11 357 17920 3.6 638 3.2 598
3-01 293 20220 3.0 602 3.1 627
4-00 298 23380 3.4 799 3.0 709
4-11 289 23690 3.8 896 3.2 750
Sire: Pine-Tree Sid-ET

2nd Dam:

Ms Beantes Astro Belle-ET
EX-91,3E EEEEE

2-04 336 21560 3.9 831 3.4 731
3-04 333 24180 3.6 873 3.3 765
5-11 305 30620 3.8 1153 3.2 968
9-01 305 23540 3.4 794 3.1 724
Lifetime 186770 3.6 6641 3.3 6096

3rd Dam: (Pictured above)

Cobequid Spumantes Beaute
EX-96,3E EEEEE

3-08 324 28700 4.0 1157 3.3 958
10-09 305 30530 4.3 1311 3.1 948
Lifetime 138096 4.3 5953 3.4 4637

**Res. All-American 5yr-old 2004
*Res. All-Canadian Jr 2yr-old 2001
*1st Jr 2yr-old Royal 2011
2nd 5yr-old Madison 2004

4th Dam:

Cobequid Stardust Beau
VG-85-CAN

4-10 342 26808 3.7 990 3.1 826

5th Dam:

Cobequid Tiger Cat Beaute
EX-5E-CAN 92-MS

4-04 325 29092 3.3 970 2.0 838
7-04 365 28459 3.1 877 2.8 807
Lifetime 149483 3.2 4830 2.9 4314

6th Dam:

Cobequid Mark Beauty
VG-85-CAN

4-10 353 24083 3.8 922 2.9 703

7th Dam:

Cobequid Moon Beauty
VG-85-CAN VG-MS

6-08 305 21495 3.5 743 2.7 582

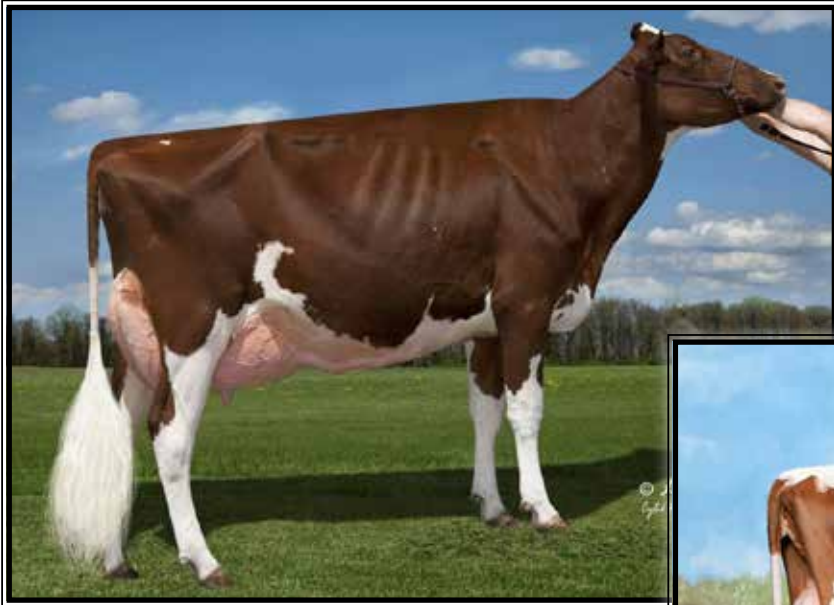

**Miss Hot Mama-RED-ET
EX-92 EEEEE**

**Star of the Breed 2016
(Mat. sister to Dam of Lot 111)*



**Starmark Ad Hotstuff-RED-ET
EX-94,2E EEEEE**

**Res. Grand Champion Grand Int'l R&W Show 2012
(2nd Dam of Lot 111)*

LOT 111

Sweet-Peas Unst Hotshot-RED

3126286253 99%RHA-I
Born 9/21/20

Fresh 3/10/23

Klinedell Farms

610 S. Ramon Rd
Mysterstown, PA 17067
717-644-1306

Riverdown Unstopabull-RED

11801450C 12/22 PTA +1975GTPI
+1.1PL+2.18T +2.20UDC +1.39FLC
Avalanche X Applejack

Ms Defiantly Hot-RED-ET

3136496558
Sire: Scientific B Defiant-ET*RC

Maternal sisters include:

**Miss Hot Mama-RED-ET
EX-92 EEEEE**

1-11 274 33520 5.8 19400 3.7 1225
(Pictured above)

**Star of the Breed 2016!
*Res. All-Am R&W Fall Calf 2014
Miss Real Hot-Red EX-92
Nom Jr All-American 4yr-old 2014

**2nd Dam: (Pictured above)
Starmark Ad Hotstuff-RED-ET
EX-94,2E EEEEE**

5-00 365 33690 5.6 1896 3.1 1051
Lifetime 125150 5.1 6366 3.5 4377
**Res. All-Am R&W Aged Cow 2013
*Grand Champion of NY Spring Red &
White Show 2013*

**All-American 5yr-old 2012
*Res. Grand Champion of the 2012 Grand
International Red & White Show
*Nom All-Am R&W Jr 3yr-old 2010
*2nd Jr 3yr-old Gr. Int R&W Show '10
All-Am R&W Spring Calf 2007

**3rd Dam: Scientific SS Hottie-RED-ET
EX-93,2E EEEVE**

2-05 365 29170 4.6 1343 3.6 1038
Lifetime 139420 4.6 6364 3.5 4873
**Winner Kingsmill WDE R&W Fut. '08
*Nom. All-Am R&W Jr 3yr-old '08
All-Am R&W Spring Calf 2005

**4th Dam: Scientific Raes Hope-RED-ET
EX-92 EEEEV**

4-03 365 36894 3.5 1302 3.0 1101
Lifetime 103070 3.5 3655 3.1 3215

**5th Dam: Scientific Jubilant Rae-ET
EX-90 DOM**

5-11 365 38880 4.1 1608 3.6 1408
Lifetime 117590 4.0 4707 3.6 4242

**6th Dam: C Hanoverhill Tony Rae
EX-96,3E GMD-DOM**

6-11 365 40221 4.1 1660 3.5 1408
Lifetime 166397 4.1 6903 3.4 5611

**Gr Champion '93 Western National*

**7th Dam: C Hanoverhill Tony Rae
EX-96,3E GMD-DOM**

6-11 365 40221 4.1 1660 3.5 1408
Lifetime 166397 4.1 6903 3.4 5611

**Gr Champion '93 Western National*

**8th Dam: Hanoverhill TT Roxette-ET*RC
EX-94,2E GMD-DOM**

10-00 365 35040 4.3 1519 3.2 1129

**9th Dam: Mil-R-Mor Roxette
EX-90 GMD-DOM**

Lifetime 121417 4.7 5725



Regancrest S Chassity-ET
EX-92 EEEVE DOM
3-10 365 42280 4.3 1798 2.7 1150
(6th Dam of Lot 112)



R-E-W Charm Bracelet-ET
EX-92 VEEEE
4-05 365 31450 4.5 1411 3.2 1009
(4th Dam of Lot 112)

LOT 112 #973

Leaseway Cross Belinda
3249966533 99%RHA-I
Born 10/31/20

Fresh 2/6/23

Derek Lease
310 E Thomas St
Union Bridge, MD 21791
410-775-0554

Cam-Bing Solomon Cross
3132379756 12/22 PTA +1894GTPI
+51M +2.40T +1.32UDC +.72FLC
Solomon X VG-85 Meridian

Leaseway King Doc Breda
2-06 GP-81 +++++ 3213249748
Sire: Woodcrest King Doc

8th Dam:
Regancrest Aerostar Bert-ET
EX-90 EEEVV GMD-DOM
5-02 365 37790 3.6 1357 3.2 1215
Lifetime 109350 3.7 4031 3.3 3558
9th Dam:
Regancrest Mark Chairman Bea
EX-91,2E VEEE GMD-DOM
7-09 365 33830 3.8 1276 3.1 1052
Lifetime 140130 4.1 5711 3.3 4616
12th Dam:
Regancrest Board Chairman Bea
EX-90 VEVE
5-09 365 26010 4.1 1059 3.4 884
13th Dam:
Regancrest Apache Standout Bea
VG-86 EX-MS
Lifetime 131940 3.6 4744

2nd Dam:
Leaseway Avalanche Bindi-ET
VG-87 VVV+V
2-01 350 25170 4.1 1042 3.1 773
3-02 305 32710 3.6 1180 3.1 1016
4-05 284 32680 3.7 1198 3.1 1024

3rd Dam:
Leaseway Wind Brooklyn
EX-90 VEVVE
1-11 365 25960 4.3 1127 3.2 835

4th Dam: (Pictured above)
R-E-W Charm Bracelet-ET
EX-92 VEEEE
4-05 365 31450 4.5 1411 3.2 1009

5th Dam:
Courtlane-UR Mac Charm-ET
VG-85 +VG+V DOM
2-02 365 30980 4.0 1236 3.1 962
***Sold for \$67,000**

6th Dam: (Pictured above)
Regancrest S Chassity-ET
EX-92 EEEVE DOM
2-01 365 36680 4.3 1567 3.3 1193
3-10 365 42280 4.3 1798 2.7 1150
***Sold for \$1,500,000 in package**
***Dam of Gold Chip**

7th Dam:
Regancrest Cinderella
EX-92,2E EEEEE GMD-DOM
5-00 365 34220 4.1 1418 3.1 1074
***1st Sr 2yr-old Mid-E Fall Nat'l 2006**
***1st Sr 3yr-old Mid-W Spr. Nat'l 2007**

8th Dam:
Regancrest-PR Barbie-ET
EX-92 EEEEE 94-MS GMD-DOM
2-06 365 31690 3.9 1237 3.3 1050
***HM All-American Jr 3yr-old 2004**

7th Dam:
Regancrest Juror Brina-ET
EX-92 EEEVE GMD
4-04 365 40640 3.6 1478 2.8 1140
***Res. Grand Champion Iowa State Fair**

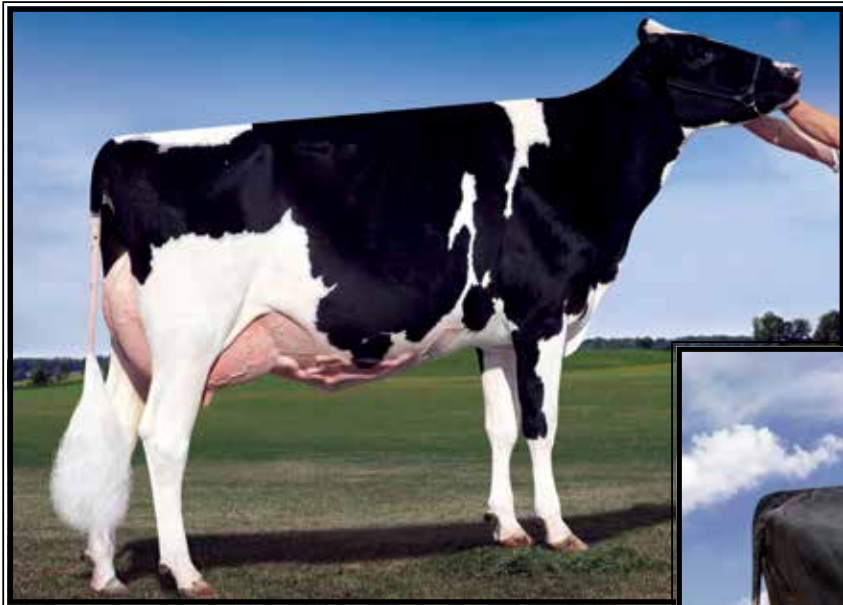

**Harvue Goldwyn Foxy Lady-ET
EX-94,2E EEEEE**

7-03 365 42560 4.2 1795 3.5 1487
(3rd Dam of Lot 113)



**Harvue Roy Frosty
EX-97,3E EEEEE**

**1st 4yr-old MD Spring Show 2019
(5th Dam of Lot 113)*

LOT 113 #3

Cedar-Isle Dr Fussy

3228072873 99%RHA-I
Born 1/18/21 12/22 PTA +2334GTPI
+181M +26F +12P +1.7PL 2.9SSCS
+3.53T +2.02UDC +1.94FLC

***Will sell fresh, Due 3/30/23**

Cole Strickland

5382 Sykes Rd
Nashville, NC 27856
252-908-2071

Woodcrest King Doc

3132417775 12/21 PTA +2783GTPI
+1574M +69F +54P +554NM\$ +2.2PL
+3.54T +2.36UDC +2.10FLC 99%R
Kingboy X VG-88 Mack

Harvue Undenied Foxglove-ET

2-11 GP-80 VG+F+ 3151981135
2-03 302 14230 4.3 615 3.4 488
Sire: Our-Favorite Undenied-ET

2nd Dam:

**Harvue Damion Foxy Febe
VG-89 EVVVV**
2-05 355 22180 3.9 876 3.4 747
3-07 365 26540 3.7 995 3.4 893
4-09 302 23170 3.8 874 3.4 794

3rd Dam: (Pictured above)

**Harvue Goldwyn Foxy Lady-ET
EX-94,2E EEEEE**
5-09 365 40060 3.9 1569 3.2 1297
7-03 365 42560 4.2 1795 3.5 1487
Lifetime 293040 4.1 11931 3.3 9779

4th Dam:

**Harvue Dundee Foxy-ET
EX-92,2E EEEEE**
4-08 305 37840 3.7 1394 3.0 1149
Lifetime 149000 3.7 5545 3.2 4782

5th Dam: (Pictured above)

**Harvue Roy Frosty
EX-97,3E EEEEE**
5-07 365 44710 5.0 2222 3.0 1332
Lifetime 211430 4.8 10223 3.1 6545
**Checkout show winnings box at left!*

6th Dam: Harvue Sam Heidi

EX-93,3E EEEEE DOM
5-07 365 34700 4.6 1586 3.2 1115
Lifetime 183870 4.5 8335 3.4 6312

7th Dam: Harvue Skybuck Harmony

VG-88 EEVVV
2-00 263 17520 4.4 775 3.4 600
**2nd Eastern Nat'l Sum Yr Hfr 1994*

8th Dam:

Harvue Melvin Hallie VG-86
4-08 365 33690 4.4 1490 3.2 1093
Lifetime 102120 4.2 4270 3.3 3355

9th Dam: Harvue Bell Harrison

VG-86 GMD-DOM
8-11 365 38040 3.4 1300 3.0 1125
Lifetime 264120 3.5 9273 3.1 8222

10th Dam:

Harvue Libido Harrison VG-87
6-00 365 22360 3.8 843

Frosty's show winnings!

- *Voted All-World Holstein Int'l 2010*
- *All-American Aged Cow 2010*
- *Grand and Supreme Champion WDE 2009 & 2010*
- *1st Aged Cow, Int'l Holstein Show 2010*
- *Unanimous All-American 5yr-old 2009*
- *Unanimous All-Can 5-Year-Old 2009*
- *1st 5yr-old, Int'l Holstein Show 2009*
- *Res Sr & Res Grand Champ, RWF 2009*
- *1st 5yr-old, Royal Winter Fair 2009*
- *All-American Senior 3-Year-Old 2007*
- *Reserve Grand Champion, WDE 2007*
- *1st Senior 3-Year-Old, WDE 2007*
- *Nom All-American Sr 2-Year-Old 2006*

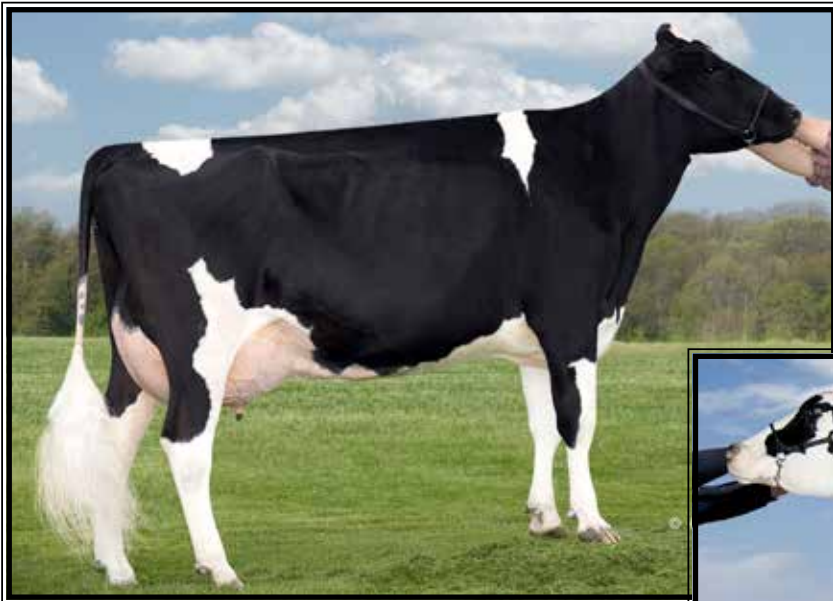

**Budjon-JK Star Empress-ET
EX-90 VEEVE**

**6th generation Excellent cow
(3rd Dam of Lot 14)*



**Kulp-Terra Ashock Emily-ET
EX-90 VEEVE**

3-00 326 33110 3.2 1072 3.1 1025
(2nd Dam of Lot 14)

LOT 114 #1862

Brandt-View Artist Eliza-TW

3215092280 99%RHA-I
Born 8/10/20

Fresh 2/8/23

3/9 tst- 87 lbs 3.5%F SCC 22,000

***Potential 9th generation EX**

Brandt-View Farms

2044 Horseshoe Pike
Annville, PA 17003
717-821-1238

Stone-Front Artist-ET

3136876946 12/22 PTA +1957GTPI
+2.75T +1.58UDC +.73FLC 98%R
Crush X EX-95,2E McCutchen

Brandt-View Goldwyn Glow-ET

5-03 EX-91 EEEVE 73629642
2-03 365 27570 3.5 962 3.2 876
3-07 287 25530 3.5 898 3.2 807
4-09 311 26310 3.7 984 3.2 851
Sire: Braedale Goldwyn

2nd Dam: (Pictured above)

**Kulp-Terra Ashock Emily-ET
EX-90 VEEVE**

2-00 342 30530 3.4 1033 3.1 940
3-00 326 33110 3.2 1072 3.1 1025

3rd Dam: (Pictured above)

**Budjon-JK Star Empress-ET
EX-90 VEEVE**

2-11 330 24840 4.0 996 2.9 729

4th Dam:

**Krull Broker Elegance
EX-96,3E EEEEE GMD-DOM**

5-07 365 40950 3.7 1522 3.1 1272
8-07 365 35240 4.4 1550 3.0 1069
Lifetime 183240 3.7 6878 3.2 1069
***3X All-American Nominee**

5th Dam:

**Krull Starbuck Excellency
EX-90 EEEEV GMD-DOM**

3-03 365 27140 3.5 937 3.4 930

6th Dam:

Krull TT Excellency EX-90 DOM

3-02 363 24319 3.5 862 3.4 829
Lifetime 109780 3.7 4077 3.1 3396

7th Dam:

**Krull Boot Mark Excellency
EX-92,2E EEEE GMD-DOM**

6-06 353 27410 3.8 1040 3.0 816
Lifetime 201440 3.5 7105F

8th Dam:

**Krull Kingstead Excellency
EX-92,4E VVEE GMD**

Lifetime 179790 3.6 6436F

LOT 115

Londondale Force One Amanda

2-08 VG-86 +V+VV
145141497 99%RHA-I
Born 7/27/20

Fresh 2/8/23

***went VG-86 @ 1 month fresh!**

Jordan London

122 Columbus Dr Ste 2
Punxsutawney, PA 15767
814-952-5071

BGP Delta Force One-ET

143781000 12/22 PTA +2587GTPI
+938M +36F +33P +623NMS\$ +3.8PL
+2.5DPR +.69T +1.00UDC +.54FLC
Delta X VG-86 Bookem

Londondale Jacey April

5-10 VG-86 +VFFV 143717119
2-04 291 21990 3.9 848 3.5 780
3-04 283 25720 3.8 981 3.3 861
4-04 365 34220 3.8 1295 3.5 1198
5-06 323 25110 4.4 1102 3.9 968
Lifetime 116530 4.0 4610 3.6 4157
Sire: Coyne-Farms Jacey CRI-ET

2nd Dam:

Londondale Super Agnes
GP-83 V+G++
2-01 220 12760 3.7 476 3.5 465

3rd Dam:

Londondale Gavor Atlanta
GP-83 +V+G+
2-03 365 27670 4.0 1114 3.5 958

4th Dam:

Londondale Toystory Allie
VG-85 VV+V+
1-11 365 29120 3.6 1057 3.5 1022
Lifetime 107400 3.8 4129 3.4 3696

5th Dam:

Londondale Talent August
EX-90,2E EEEVV
4-00 365 33450 4.1 1376 3.3 1106
Lifetime 126590 4.2 5297 3.4 4315

6th Dam:

Londondale Lee April
VG-88 EVEVV
2-06 341 24780 3.8 934 3.3 819

7th Dam:

CC-Ohmi Anngelica-ET
VG-88 EEE+V
6-06 365 30340 4.5 1378 3.4 1044
Lifetime 150880 4.5 6795 3.4 4336

8th Dam:

C Glenalcomb Broker Ann
EX-92,2E EEEEE
7-03 305 25290 5.3 1343 3.3 838
**All-American Fall Yearling 1994*
**Nom. All-Can Fall Yearling 1994*

9th Dam:

Glenalcomb Annette
VG-88-CAN
8-08 306 22868 4.9 1111 3.4 785
Lifetime 199378 4.5 9019 3.5 6947

LOT 116 #465

MD-Locustcrest Sdkick Tripp

3214536268 99%RHA-I
Born 9/28/20

Fresh 2/15/23

Jennings Gap Dairy LLC

1435 Stover Shop Rd
Churchville, VA 24421
540-292-9366

Walnutlawn Sidekick

12508113C 12/22 PTA +2192GTPI
+.19%F +2.99T +2.41UDC +.97FLC
Abbott X EX-95,2E Abbott

MD-Locustcrest Aftsk Tigger

2-10 GP-83 +V+++ 3137821173
2-01 296 15530 3.6 560 3.2 492
3-00 292 17950 3.2 572 3.2 578
4-00 349 23770 2.7 643 3.1 739
Sire: Ms Atlees Sht Aftershock-ET

2nd Dam:

MD-Locustcrest Demps Tigris
VG-85 +V++V
2-10 311 21090 3.6 755 3.6 768
3-10 308 20700 3.7 776 3.5 716
4-08 305 23790 3.5 838 3.4 819
5-09 305 22380 3.2 710 3.4 760
Lifetime 104560 3.5 3706 3.5 3618

3rd Dam:

MD-Locustcrest Mac Toy GP-80
3-02 337 25460 3.3 843 3.2 813

4th Dam:

MD-Locustdale Stormatic Joy
VG-85 +VVVV
4-02 332 28300 3.5 996 3.1 879
Lifetime 124680 3.4 4256 3.2 3945

5th Dam:

MD-Locustcrest Durham Joni
VG-85 +VV+V
6-04 343 27180 3.1 851 3.3 894
Lifetime 131450 3.3 4337 3.4 4432

6th Dam:

MD-Locustcrest Sr Japan-ET
VG-88 EEEV+
3-11 343 26370 3.2 837 3.2 838
Lifetime 114620 3.1 3565 3.1 3575

7th Dam:

MD-Locustcrest HHR Jaki-ET
EX-91,3E EEE+E
4-07 305 25340 4.0 1013 3.0 763
Lifetime 179990 3.8 6870 3.1 5524

8th Dam:

Garstlyn Star Jumper-TW
Vg-89 EEEEV GMD-DOM
5-04 305 29440 3.6 1048 3.0 877

9th Dam:

Coldsprings Levi Jump
VG-85 +VVV
4-05 305 28520 3.4 967 3.3 927

LOT 117

Jennings-Gap War Jigsaw-RED

3214536269 99%RHAI

Born 9/29/20

Fresh 12/5/22

March test- 76 lbs

Jennings Gap Dairy LLC

1435 Stover Shop Rd

Churchville, VA 24421

540-292-9366

Mr Blondin Warrior-RED-ET

3139655530 8/22 PTA +1867GTPI

+3.22T+1.86UDC +1.67FLC 95%R

Avalanche X VG-85 Doorman

Jennings-Gap Destry Kessie*RC

6-07 VG-87 VV+VV 3128486901

6-01 322 26580 4.5 1188 3.2 863

Sire: Scientific Destry-ET*RC

2nd Dam:

Jennings-Gap Secr Josie-RED

EX-91,2E VEVVE

2-00 305 20050 3.6 716 3.0 608

3-05 301 24580 3.8 930 3.2 785

4-05 273 22330 3.9 865 3.1 701

5-04 351 30080 4.0 1211 3.1 921

6-06 327 28200 3.9 1104 3.2 899

7-06 305 29390 3.9 1134 3.2 927

Lifetime 169470 3.8 6523 3.1 5335

3rd Dam:

Scenic-Edge L Java-RED-ET VG-87

2-02 305 18520 4.5 835 3.3 609

4th Dam:

Howard-Home Rmk Jena-RED-ET

VG-86 VVVV+

2-03 365 27300 4.3 1172 3.3 888

5th Dam:

Howard-Home Promotion Joy-RED

EX-90 EVEE

4-08 316 25010 3.9 981 3.0 750

6th Dam:

Howard-Home Caveman Joy-RED

VG-87 VVVV

6-06 305 23370 3.8 895 2.9 684

7th Dam:

Howard-Home Jetstar Jamie

VG-85 +VVV

3-08 305 21290 3.1 661 2.8 597

LOT 118 #437

Jennings-Gap Altde Buff-RED

2-05 VG-86 VV+VV

3214535240 93%RHA-I

Born 7/8/20

Fresh 10/24/22

-March test- 80 lbs

Bred 2/7/23, Due 11/11/23 to

200HO11828 Redeye-P-RED

Jennings Gap Dairy LLC

1435 Stover Shop Rd

Churchville, VA 24421

540-292-9366

Farnear Altitude-RED-ET

3128013348 12/22 PTA +2207GTPI

+150M+10F +.04% +15P+2.97SCS

+3.16T+2.73UDC +1.50FLC 98%R

Arvis X EX-96,2E All-Am McCutchen

Jennings-Gap Jy Bubbles-RED

3-08 VG-86 +V+VV 3149144014

2-01 305 18180 3.8 699 3.3 603

Sire: Cycle McGucci Jordy-RED

2nd Dam:

Jennings-Gap Rbll Brita-RED

GP-83 ++++V

LOT 119 #463

Jennings-Gap Denver Beauty

2-03 GP-83 V++G+

3214536266 93%RHA-I

Born 9/25/20

Fresh 10/27/22

-March test- 70 lbs

Bred 2/6/23, Due 11/10/23 to

200HO3913 Unix

Jennings Gap Dairy LLC

1435 Stover Shop Rd

Churchville, VA 24421

540-292-9366

Brenland Denver

12074893C 12/22 PTA +2140GTPI

+466M+.03% +26F+7P 2.80SCS

+2.84T+1.66UDC +.73FLC 98%R

High Octane X EX-90 Doorman

Jennings-Gap Byway Bea

3-08 GP-84 VVG+V 3139726450

Sire: OH-River-Syc Byway-ET

2nd Dam:

Jennings-Gap Heizer Bee*RC

VG-87 VVVVV

~Section 6 - Jerseys~ (Lots 120-128)



Elliotts Vivid Deluxe EX-95%

7-04 305 28800 6.2 1779 3.6 1029
 (Dam of Lots 120 & 121 and 2nd Dam of Lot 127)

LOT 120 Jersey *Paint Creek Jerseys c/o c/o Randy Finke*

Arethusa Premier Dory-ET

3144534851 ID Eartag 336
 Born 9/1/22

2101 Linson Rd
 London, OH 43130
 614-402-2058

High Lawn Fredrico Premier
 113011238 12/22 PTA -20GJPI
 Frederico X VG Clarence

LOT 121 Jersey

Arethusa Premier Dorthy-ET

3144534850 ID Eartag 335
 Born 9/2/22

Elliotts Vivid Deluxe
 7-08 EX-95%
 4-08 305 19530 4.7 922 3.5 684
 5-11 305 18920 4.8 914 3.7 702
 7-04 305 28800 6.2 1779 3.6 1029
 *2nd 5yr-old & HM Sr. Champion at
 PA All-American 2011

2nd Dam: (Pictured w/ Lot 127))
Elliotts Golden Vista-ET EX-95%
 5-02 305 20250 5.5 1105 4.0 800
 6-03 305 16660 5.7 951 4.1 679
 7-03 305 16580 5.3 884 4.0 666
 8-03 305 20230 5.7 1150 3.7 748
 *4th Jr. 2yr-old PA All-American '06
 *7th Jr. 3yr-old World Dairy Expo '07
 *8th 5yr-old World Dairy Expo '09
 *Member All-American Produce '09

3rd Dam:
Huronia Centurion Veronica 20J
EX-97%,5E
 2-11 365 25815 4.9 1272 4.1 1054
 *Likely the greatest Jersey of All-Time!
 *Multiple Time All-American

4th Dam:
Genesis Renaissance Vivianne
VG-87-CAN @ 2-01
 5-00 303 12018 4.2 514 3.8 461

5th Dam:
Genesis Juno Virginia
SUP EX-92,6E-CAN
 9-09 305 16870 4.4 691 3.9 638
 Lifetime 149776 4.6 6948 3.9 5826

6th Dam:
Swissbell F Veronica SUP EX
 Lifetime 133058 4.3 5760 4.0 5293

7th Dam:
Swissbell Ell Virginia EX-90%
 4-01 305 11964 4.5 539

8th Dam:
Swissbell Virginia SUP EX-90%
 Lifetime 149770 5.8 8670

10th Dam:
Belmont Jester Virginia SUP EX



Page-Crest Excitation Karlie EX-95%

**Sr. Grand & Supreme Champion Royal 2013*

(2nd Dam of Lot 122)

LOT 122 Jersey

Arethusa Krulls Joel Kreation

3252811777 ID Eartag 12

Born 3/3/21

Bred 10/12/22, Due 7/18/23 to Hildalgo

Ryan Krull

1949 Jay Ave
George, IA 51237
712-348-1802

Guimo Joel-ET

106797223C 12/22 PTA -114GJPI
+1.5T +.13%F +.10%P +16.5GJUI
Umpuls X EX-95% Paramount

Arethusa Andreas Kulture-ET

VG-84% 3200653191
Sire: Sunset Canyon Andreas

**2nd Dam: (Pictured above)
Page-Crest Excitation Karlie
EX-95%**

2-03 305 16570 4.2 699 3.3 542
3-09 305 19650 4.9 960 3.8 744
5-06 305 24980 5.4 1339 3.8 941
6-09 305 23610 5.5 1290 3.7 882
9-09 302 18030 4.5 820 3.5 631

***Sr., Grand & Supreme Champion
Royal 2013**

***Grand Champion WDE 2033**

***Sold for \$170,000 at the Franchise
Kind Sale**

3rd Dam:

Karson 222 of Page-Crest EX-90%

4-07 275 19880 5.0 995 3.6 709
5-06 305 18640 4.7 868 3.6 676



Sample Farm Impuls Harmony EX-93%
(2nd Dam of Lot 123)



LOT 123 Jersey

Sample Farm Chocolate Hadley (6)

3254643627 ID Eartag 376

Born 7/18/22

Kaleb & Kolby Sample

7687 Star Rd

Ellenburg Center, NY 12934

518-594-3431

Avonlea Joel Chocolatier-ET

12619755C 12/22 PTA -73GJPI +.8T

+ .07%F +.01%P +.4PL +1.9DPR

Joel X Premier

Sample Farm Chrome Harley (5)

2-02 VG-85% 3210790425

Sire: River Valley Cece Chrome-ET

**Beautiful 2yr-old scored just fresh & has pts/potential EX cow!*

2nd Dam: (Pictured above)

**Sample Farm Impuls Harmony (4)
EX-93%**

8-05 305 20450 5.0 1019 3.5 708

9-06 305 18720 4.9 918 3.5 661

10-06 305 18930 4.7 885 3.5 657

11-09 214 18070 4.8 869 3.1 553

3rd Dam:

**Sample Farm Manhatten Debbie (3)
EX-90%**

9-06 274 17650 4.0 701 3.5 620

LOT 124 Jersey

Sample Farm VIP Gingerly (6)

03254643645 ID Eartag 394

Born 12/19/22

Kaleb & Kolby Sample

7687 Star Rd

Ellenburg Center, NY 12934

518-594-3431

River Valley Venus VIP-ET

3126479167 12/22 PTA -131GJPI

+1.16%F +.08%P +1.5T +.6PL +.8DPR

Colton X EX-95% Minister

Sample Farms Andres Gingerbread (5)

3233447812

1-11 318 13904 4.3 601 3.5 493

3-00 281 14236 4.4 625 3.6 508

3-11 301 15376 4.1 624 3.6 555

4-11 302 17495 4.6 801 3.6 624

5-11 294 17513 4.0 706 3.4 591

Sire: Sunset Canyon Andreas

2nd Dam:

Sample Farm Hired Gun Gingersnap (4)
EX-92%

3rd Dam:

Sample Farm Jarrett Ginger (3)

LOT 125 Jersey

Spring Calf

*Reg. pending

Born 3/10/23

Kaleb & Kolby Sample

7687 Star Rd

Ellenburg Center, NY 12934

518-594-3431

JX River Valley Triumph (5)-ET

3131639877 12/22 PTA +59GJPI

+1.9T +2183M +.25% +46F +.11% +55P

Chrome X VG-87% Golda

Sample Farm Incnetive Sarah (5)

3-04 VG-86% 3206952925

2-01 305 15780 4.1 650 3.3 528

3-02 305 17940 3.8 678 3.3 589

-Just fresh again in March & has points

Sire: Hometown Incentive-ET

2nd Dam:

Sample Farm Machete Symphony
EX-91%

3-04 305 19390 3.8 743 3.6 696

4-09 305 23080 3.9 900 3.4 783

5-11 305 22570 4.0 902 3.2 719

7-00 305 21570 4.2 901 3.2 681

3rd Dam:

Sample Farm Manhattan Debbie (3)
EX-90%

9-06 274 17650 4.0 701 3.5 620

LOT 126 Jersey

SA-Dawn Tenpenny Tina-ET

3248166945 ID Eartag 141

Born 7/22/22 12/22 PTA +139GJPI

+1102M +44F +39P +5.5PL -.1DPR

+7T +686CM\$ +5GJUI

***High genomic Jersey!**

***Mat. brother headed to Select Sires!**

Curtis Thrush

4677 Milan Rd

Milan, PA 18831

570-423-0829

Vierra Tenpenny-ET

3200644093 12/22 PTA +120GJPI

+4T +1752M +55F +56P +2.3PL

Completely X VG-86% Listowel

JCJ Amp 46121-P

2-08 VG-80% 3218445761

Sire: DP Kilowatt Amp-ET

2nd Dam:

JX JCJ Rustler 41465 (6)-P
VG-82%

1-09 305 18730 4.5 844 3.7 692

2-09 305 22100 4.9 1077 3.9 869



Arethusa Premier Valia-ET EX-93%
(Dam of Lot 127)



Elliotts Vivid Deluxe EX-95%
7-04 305 28800 6.2 1779 3.6 1029
(2nd Dam of Lot 127)



Elliotts Golden Vista-ET EX-95%
**Member All-American Produce 2009*
(3rd Dam of Lot 127)

LOT 127 Jersey Embryos

*Selling 6-#1 IVF female embryos
sired by Askn

*Embryos at Trans Ova, MD

Ryan Krull
1949 Jay Ave
George, IA 51237
712-348-1802

Brookbora Valentino Askn
AUS666936 12/22 PTA +136GJPI
+.6T +518M +33F +26P +2.7PL 78%R
Valentino X Tbone
**Top type & udder specialist from Australia*

Arethusa Premier Valia-ET
4-02 EX-93% 3143030487
1-11 256 12920 5.3 683 3.8 487
Sire: Hawarden Impuls Premier
(Pictured above)
***Max scored and due again in July**

2nd Dam: (Pictured above)
Elliotts Vivid Deluxe EX-95%
4-08 305 19530 4.7 922 3.5 684
5-11 305 18920 4.8 914 3.7 702
7-04 305 28800 6.2 1779 3.6 1029
**2nd 5yr-old & HM Sr. Champion at PA
All-American 2011*

3rd Dam: (Pictured above)
Elliotts Golden Vista-ET EX-95%
5-02 305 20250 5.5 1105 4.0 800
8-03 305 20230 5.7 1150 3.7 748
**4th Jr. 2yr-old PA All-American '06
*7th Jr. 3yr-old World Dairy Expo '07
*8th 5yr-old World Dairy Expo '09
Member All-American Produce '09

4th Dam:
Huronia Centurion Veronica 20J
EX-97%,5E
2-11 365 25815 4.9 1272 4.1 1054
**Likely the greatest Jersey of All-Time!*

5th Dam:
Genesis Renaissance Vivianne
VG-87-CAN @ 2-01
5-00 303 12018 4.2 514 3.8 461

6th Dam:
Genesis Juno Virginia
SUP EX-92,6E-CAN
9-09 305 16870 4.4 691 3.9 638
Lifetime 149776 4.6 6948 3.9 5826

7th Dam:
Swissbell F Veronica SUP EX
Lifetime 133058 4.3 5760 4.0 5293

8th Dam:
Swissbell Ell Virginia EX-90%
4-01 305 11964 4.5 539

9th Dam:
Swissbell Virginia SUP EX-90%
Lifetime 149770 5.8 8670

10th Dam:
Belmont Jester Virginia SUP EX

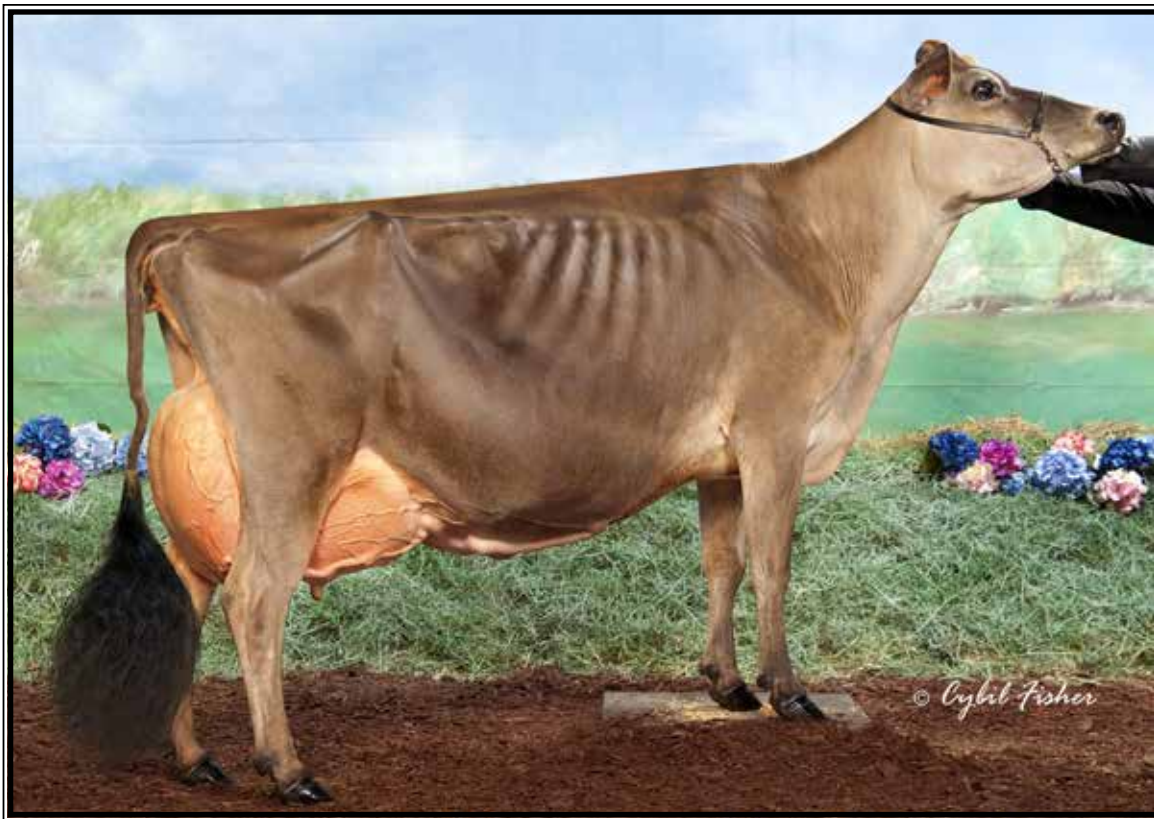

Paullor Granger Jest EX-94%
(Dam of Lot 128)

LOT 128
Jersey Embryos

*Selling 6-#1 IVF female embryos
sired by Victorious

*Embryos at Trans Ova, MD

Ryan Krull
1949 Jay Ave
George, IA 51237
712-348-1802

River Valley Victorious-ET
3126479524 12/22 PTA -12GJPI
+1.8T +.16%F +.11%P +20.1GJUI
Barnabas X EX-94% Iatola

Paullor Granger Jest
6-00 EX-94% 11404109C
5-08 305 22820 5.0 1148 3.8 878
Sire: Paullor Tops Granger
(Pictured above)
**2nd Aged Cow NY Spring Int'l 2018*
**8th Jr 3yr-old WDE 2015*

2nd Dam:
Paullor Connection Java
EX-90-5E-CAN
3-05 305 13769 5.8 808 4.1 568
4-05 305 14018 6.1 851 4.3 598
5-04 305 16306 5.7 931 4.2 678
6-04 305 16909 5.7 959 4.4 739
7-07 269 14260 5.3 757 4.2 598
8-06 305 17184 5.8 990 4.0 684
Lifetime 120184 5.7 6840 4.2 5047

3rd Dam:
Paullor By Whom Jevette-ET
EX-93-3E-CAN
7-06 305 25170 5.3 1334 3.8 956
**Nom. All-Canadian 4yr-old 2008*
**Res. All-Canadian Jr 3yr-old 2007*
**HM All-Canadian Jr 2yr-old 2006*

4th Dam:
Bovi-Lact Jude Jewel-ET
VG-89-CAN 5*
3-08 295 19539 4.7 910 4.2 816
**All-Canadian Sr 3yr-old 1997*
**Res. All-Canadian Sr 2yr-old 1996*
**All-Canadian Int. Yearling 1995*

5th Dam:
Meadow Lawn Bright Jewel
EX-90-CAN

6th Dam:
Kinghurst Zinnias Bright EX-90-CAN

7th Dam:
Kinghurst Supreme Bright
EX-90-CAN

8th Dam:
River North Pansys Bright EX

LOT 129A

*SM-43 Semen tank loaded w/ 100+ units of semen
(tank inventory at the sale)

Consignor: Klinedell Farms 717-644-1306

LOT 129B

6 units 200HO3501 Windbrook (semen at Trans Ova, MD)

Consignor: Springhill 330-473-9660

LOT 129C

2 units 286HO102 Avalanche*RC (semen at Trans Ova, MD)

Consignor: DNR Farms 717-454-8856

LOT 129D

5 units 200HO10146 Solomon

Consignor: Randall Sensenig 717-940-0158

LOT 129E

2 units 200HO2137 Sid (sexed)

Consignor: Randall Sensenig 717-940-0158

Sale Consignor Index

AOT Genetics	3,4,9	Kulpdale Farm	14,16
Barton, Jr. Mikey	101	Landis-Mrk Holsteins	24,87
Beiler, Nathaniel	67,99	Lease Brothers	80
Bishop, Josh	104	Lease, Derek	75,112
Bovine Genomic Partners	2,10,27,32,35	Lentz, Colin	20,26
Brandt-View Farms	50,51,114	London, Jordan	115
Burkholder, Randall	62	Lund, Bill	48,49
Chance & Voss	46	Misty-Moor Holsteins	11-13
CLF, LLC	44,66,77,95,96	Neuenschwander, Gordon	23
Crystal Star Dairy	65,100	Olson, Daniel	28,34
Currie Holsteins	105	Paint Creek	42, 120, 121
Currie, Jessica Mae	63	Redcarpet Holsteins	30,31
D-N-R Holsteins	21,22,45	Reist, Jayden	78
Diamond-Valley Dairy	88,103,108,110	Roberts, Beth	68
Dulin IV, SamuelL	85	Route, Aubree	57
Fly-Higher Holsteins LLC	5-7	Sample, Kaleb & Kolby	60,64,123-125
Furnace-Hill	1	Scarlet Summer Holsteins	41
Genetics Link	36,37,52,53	Sensenig, Randall	107
Glick, DJ	43,74,84	Springhill	72,91-94
Gold, Olivia	98	Stoltzfus, G. Alpheus	33,38-40,47,54,55,61,69-71
Gregory, Loyal	83	Stone-Quarry Holsteins	82
Higher-Ransom Holsteins	8	Stonehurst Farm Inc.	73,81,86
Holme, Leo	19,25,56,106	Strickland, Cole	113
Hosking, Lester Jr	76	Taylor & Roberts	79
Iager, Dr. Matthew	18	Thrush, Curtis	126
Infra Partners	29	Voss Jr. Norman	109
Jennings Gap Dairy LLC	116-119	Weimer, Michael & Cynthia	89,90
King-Haven Holsteins	15	Wenger Farms LLC	102
Klinedell Farms	111	Worthington, Aaron	17
Krull, Ryan	122,127,128	Zimmerman, Ben	58, 59,97

Please Bring This Catalog to the Sale!

Catalogs by:

Daniel Brandt 
PEDIGREES & MARKETING

167 Valley Lane, Annville, PA 17003

Ph: 717-821-1238 Fax: 717-867-5493 E-mail: brandtfive@comcast.net