

New York State Guernsey Video Sale

She Sells!



TOPLINE DIXON BABY JJ
Grand Champion NH State Show 2022

She Sells!

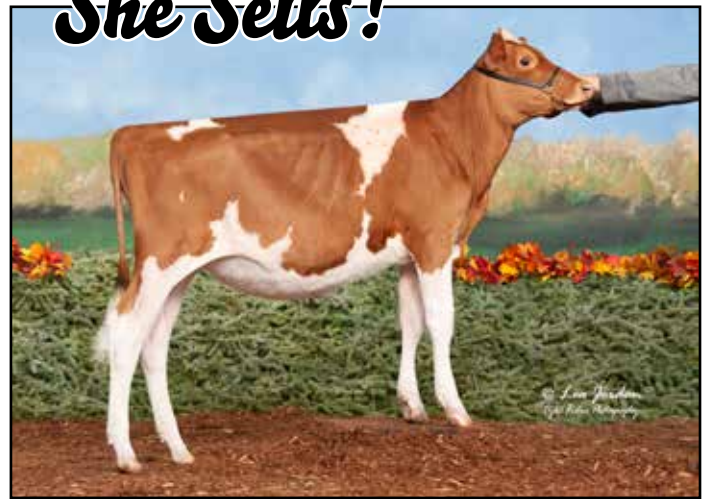

MISTY MEADOWS SUITOR JACINDA
Reserve All-American Spring Calf 2022

SATURDAY, APRIL 15, 2023 | 6:30pm

Following the New York State Guernsey Breeders' Association Annual Meeting
Spring Side Inn | Auburn, New York

Live bidding available on [Cowbuyer.com](https://www.cowbuyer.com)

AGA Sales Code

Terms: The terms of the sale are cash, check, credit card, wire transfer or certified check for the full purchase price in U.S. funds on sale day. Parties unknown to the seller or sale management who desire to pay by check should furnish bank statement or certified check. All payments by credit card made to the sale clerk will incur a convenience fee. If other arrangements for payment are made with the seller, then a written document acknowledging such terms signed by both parties must be filed with the sale clerk prior to release. All payments must be made to the sale clerk. No release will be given prior to satisfactory settlement, whereupon a signed order from the clerk must be presented to the barn superintendent. Seller retains title until payment has been honored unless other arrangements are made. Buyers are entitled to warranties as listed below only after full compliance with those terms. Those purchasing by absentee bid must pay within 10 days of the sale and must provide valid credit card information prior to the sale. If payment is not received within 10 days of the sale the credit card will be charged along with the convenience fee incurred.

Sale Positive: The highest bidder shall be the buyer. Every animal is pledged to absolute sale unless withdrawn for just cause. In case of dispute the animal shall again be put up for advance bids. If there be no advance bid, the auctioneer shall indicate the party whose bid he recognized. Other claimants will be given an opportunity to increase the bid. Bidding directly or indirectly on an animal in which the bidder or any person for whom the bid is made has an ownership interest is prohibited unless the intention to bid is disclosed specific to each animal in the catalog and/or announced when the animal enters the ring.

Certificates of Registration: Certificates of registration or identification (whichever applies) showing transfer to the buyer on the records of the American Guernsey Association will be furnished by the seller for each animal at no cost within a reasonable period of time. An animal may not be transferred back to seller within a period of one year following the sale except at the discretion of the American Guernsey Association. Registry certificates show ownership on the record of the American Guernsey Association, but are not documents of title.

Catalog Information: The material in this catalog has been carefully edited. Any errors, omissions or information noted after printing of the catalog will be announced. Such announcements will take precedence over printed matter in the catalog. In any event, neither the sponsor nor the sale manager assumes personal responsibility for errors or omissions. The American Guernsey Association assumes no responsibility for the accuracy of the breeder supplied information which is designated in the pedigree.

Risk: All animals are at the buyer's risk as soon as struck off, but will be cared for at no cost for 24 hours. Buyers must make arrangements for the care of their purchases beyond the 24 hour period. Animals are solely at the seller's risk prior to being struck off, including that time while under the care and supervision of the sponsor or sale manager.

Warranties: The seller or consignor warrants clear title to the animal and the right to sell same. Each animal is sound and healthy unless otherwise noted in the catalog or announced from the auction stand. Every precaution will be taken to represent the true physical condition of the animal exactly as it is known. Examination of all purchases should be made immediately after the purchase and if found not to be as represented, then a complaint must be reported to the sale management before the close of the sale. In the event no complaint is filed, it is understood that the buyer assumes all risks, after which no representation of the seller can be made through the sale manager. Heifers that have never calved are not guaranteed as to the condition of their udders following calving. In complete dispersal sales, cattle are sold "as is" unless stated otherwise in the catalog, and if so stated, all claims must be made within 30 days following the complete dispersal. All warranties cease when the animal is resold by the original purchaser. Seller warrants that the parentage of the animal or embryos is accurately recorded. Should any process endorsed by AGA prove otherwise, seller shall make settlement satisfactory to buyer for no more than the purchase price of the animal or embryo package.

Breeding Warranties: FEMALES - Any female when sold that has freshened normally within 90 days of the date of sale is, by the fact, considered a breeder. Should any other female when fresh over 90 days at the time of the sale, fail to become pregnant within four months of sale date after having been bred regularly and after having been examined by a licensed veterinarian, the matter should be reported in writing to the seller within 150 days of the sale date. Should any heifer, when less than 20 months of age when sold, fail to become pregnant within 120 days of her first recorded breeding date, after having been bred regularly and examined by a licensed veterinarian, the matter shall be reported in writing to the seller within 150 days of the first recorded breeding, or before the heifer reaches 24 months of age, whichever comes first. The seller shall either prove the animal a breeder by confirming her pregnant to a Registered Guernsey bull within 120 days at their own expense or refund the full purchase price. The seller will have 30 days, or a period mutually agreed upon by both parties, in which to take possession of the animal following notification from the buyer. The buyer must immediately make the animal available to the seller upon invoking this warranty. Should the owner refund the purchase price, ownership in the animal reverts to the seller. Females bred when sold and pronounced in calf are presumed to be pregnant, but pregnancy is not guaranteed unless so announced. The seller makes no warranty that pregnant females will deliver calves or that they will carry them full-term. Superovulation or flushing a female after the sale negates any breeding warranty. MALES - Should any bull, after reaching the age of 14 months, fail to prove a breeder, after being used for four months on cows known to be breeders, the matter shall be reported in writing to the seller. The seller shall then have the privilege of 120 days in which to prove the bull a breeder before refunding the purchase price or making other settlement satisfactory to buyer. Males (A.I. Use) - Should any bull upon reaching the age of 16 months fail to produce semen meeting the buyer's quality standards or fail to pass required health tests and examinations, the matter shall be reported in writing to the consignor. At such time, the seller shall refund any payments made by the buyer and the buyer shall return the bull. The remedies stated herein shall be the exclusive remedies.

Health Warranty: The seller will provide an official health certificate suitable for interstate shipment to the buyer for each animal. Each animal, other than calves under four months of age, has passed a negative test for tuberculosis within 30 days of the sale date. Each female other than official, calfhood vaccinates under 18 months of age has passed a negative test for brucellosis within 30 days of the sale date. Herd and/or area accreditation and certification status printed in the catalog for each animal. Health tests and conditions for export sales or sales to states with health requirements additional to those indicated above or disclosed are at the sole risk and responsibility of the buyers unless other arrangements are made with the seller and disclosed to the sponsor and/or sale manager prior to the sale. The result of any future health test is not guaranteed.

THE WARRANTIES STATED HEREIN ARE IN LIEU OF ALL OTHER WARRANTIES, EXPRESS OR IMPLIED, OF MERCHANTABILITY OR FITNESS FOR A PARTICULAR PURPOSE. THERE ARE NO OTHER WARRANTIES WHICH EXTEND BEYOND THE DESCRIPTION ON THE FACE HEREOF.

Shipping: Assistance will be given in loading and shipping animals after the sale, but no risk is assumed by anyone associated with the sale when such assistance is given. All costs, risks and responsibilities are borne by the buyer unless other arrangements are made. Transportation charges on all animals subject to adjustment shall be paid by the shipper.

Absentee Bidders: While it is preferable for prospective bidders to attend the sale in person, for the convenience of those not present, members of the sales force are qualified to act and will gladly represent you. Any person handling a bid for an absentee buyer does so as agent only and is not responsible in any way for any animal he may purchase in that capacity. Others handling bids for absentee buyers should identify themselves to the sponsor or sale manager before the sale to ensure that the terms of the sale are complied with.

Responsibility: The seller is the responsible party for all recommendations and warranties. The sale manager, auctioneer and/or sponsor are acting as agents only and are not responsible in any way, but will endeavor to protect the interests of both buyer and seller. The sale manager, sponsor, seller or anyone associated with the sale will not be responsible for accident, injury or property loss to anyone attending the sale. Provided the terms of the sale have been adhered to, the sale manager or sponsor will not be liable for any amounts of money not paid by a purchaser of any animal, at any time. The sale manager and sponsor will be responsible only for transmitting to the seller net proceeds of funds actually received from a purchaser. In submitting the entries and in selling the animals listed in this sale, the seller or consignor subscribes to the various regulations and requirements as set forth above and assumes full responsibility for his animals.

In no event shall the Seller or the American Guernsey Association be liable for damages of any nature, including without limitation special, direct, indirect, incidental or consequential damages, whether or not relating to or in any manner resulting or arising out of any non-conformity to the warranties herein, any performance or non-performance of any of the obligations or delay of delivery or failure to deliver for whatever cause, other than damages expressly provided for above. In no event shall seller's liability exceed the sale price of the animal.

2023 New York State Guernsey Video Sale

Location: Spring Side Inn

6141 West Lake Rd Rt 38S, Auburn, NY 13021 | 315-252-7247

Saturday, April 15 | 6:30pm

Sales Force

Auctioneer: Dave Rama

Pedigrees: Seth Johnson

Wayne Foote	Hartford, NY	518-744-7943
Eric Craig	North Bangor, NY	518-232-2770
Liz Couillard	Chateaugay, NY	518-353-1386
Seth Johnson	Tunbridge, VT	614-208-3529

Terms: Cash or good check on sale day required. Mail or Telephone bids will be handled in the buyer's interest and may be directed to any member of the sales staff. No animals will be released without payment.

Trucking: Trucking can be arranged to anywhere in the United States, at the responsibility and liability of buyer.

Online Bidding will be available at www.cowbuyer.com



**Sale Managed By:
New York State Guernsey Breeders**

Please Bring This Catalog to the Sale



Misty Meadows Suitor Jacinda
Reserve All-American Spring Calf 2022
Sells as Lot 1



Misty Meadows Pistol Jisele EX-91
120,830M 4.4% 5,326F 3.4% 4,164P Lifetime
Nominated All-American Jr. 3-Year-Old 2011
Granddam of Lot 1

LOT 1 MISTY MEADOWS SUITOR JACINDA USA000097013292

Born: 03-09-2022 Tattoo LE M668
Breeder & Owner: CLARK BETH ANNE
NEW PARIS PA

Selling Open

Reserve All-American Spring Calf 2022
2nd Spring Calf NGS-Madison 2022

PA: -132M -0.07% -18F +0.01% -4P -151CM\$ -152NM\$
+0.5PTAT -0.1UDC +0.5FLC -0.4DPR -0.4PL -23CPI 2.98SCS

SPRINGHILL J LONE STAR-ET USA000068030411 31GU624 A2A2

12/22 USDA GPTA +289M -0.02% +9F +0.04% +16P
-4.0DPR -3.3PL -126NM\$ 10NM%ile -124CM\$ 94% Rel
3.10SCS -2.40HCR 54% Rel -5.10CCR 78% Rel
-3.30LIV 55% Rel 2.30GL 96% Rel 2.20EFC 62% Rel
AGA 12/22 PTAT +0.5 -0.6UDC +0.5FLC 94%Rel PTI -13

MISTY MEADOWS LONE STAR SUITOR USA000097002274 A2A2

PA: -104M -0.01% -6F +0.03% +1P -69CM\$ -73NM\$
+1.2PTAT +0.1UDC +1.1FLC -1.6DPR -0.2PL -6PTI 2.94SCS

MISTY MEADOWS REBEL SUITE USA000078003620 A2A2

Appraisal: EX 94 @ 6-02 (EEEEEE) 2E
7-05 340D 2X 22820M 3.8% 875F 3.2% 735P 96

MISTY MEADOWS JACINTA USA000068040449

12/22 USDA GPTA -159M -0.12% -29F -0.02% -9P
+0.8DPR -0.5PL -230NM\$ 3NM%ile -232CM\$ 63% Rel
3.01SCS -1.00HCR 27% Rel 0.20CCR 40% Rel
-1.50LIV 30% Rel 0.60GL 34% Rel 0.80EFC 30% Rel
5 Rec YDev: -49M -45F -8P
4 App 12/22 PTAT -0.2 -0.2UDR -0.1FLC 69%Rel CPI -38
Appraisal: 90 @ 7-10 (90/90)
2-00 288D 2X 13990M 4.0% 562F 3.2% 448P 95
3-00 365D 2X 19020M 4.5% 864F 3.5% 657P DHIA
4-05 365D 2X 22570M 4.2% 949F 3.2% 733P DHIA
5-08 364D 2X 21940M 4.0% 885F 3.2% 694P 97
7-02 365D 2X 22290M 3.9% 868F 3.1% 700P DHIA
2025D 109540M 4.2% 4592F 3.3% 3595P LIFE

SNIDERS CHALLENGE REBEL USA000068023338

12/22 USDA PTA -777M +0.02% -33F +0.06% -15P
+2.1DPR +4.0PL +12NM\$ 25NM%ile +21CM\$ 83% Rel
2.81SCS -1.40HCR 29% Rel 1.40CCR 57% Rel
2.60LIV 40% Rel 0.60GL 61% Rel -8.00EFC 39% Rel
AGA 12/22 PTAT +0.2 +0.4UDC +1.6FLC 82%Rel PTI -6

MISTY MEADOWS PISTOL JISELE USA000068022273 A2A2

Appraisal: 91 @ 9-10 (90/93)
2-00 365D 2X 15110M 4.6% 693F 3.4% 512P DHIA
3-04 311D 2X 19230M 4.4% 855F 3.4% 660P 98
4-04 310D 2X 17640M 4.6% 813F 3.5% 614P 97
5-04 307D 2X 19250M 4.4% 844F 3.5% 665P 97
6-04 365D 2X 19220M 4.0% 768F 3.4% 645P DHIA
8-00 365D 2X 23660M 4.2% 1003F 3.4% 795P DHIA
2225D 120830M 4.4% 5326F 3.4% 4164P LIFE
Nominated All-American Junior Three-Year-Old 2011



Misty Meadows Razor Jaycie
Reserve All-American Winter Calf 2022
Maternal Family of Lot 1



Topline Dixon Baby JJ EX-92

3-01 322D 2X 21,163M 4.6% 971F 3.2% 671P
Grand Champion NH State Show 2022
Sells as Lot 2

LOT 2 TOPLINE DIXON BABY JJ

Born: 03-01-2019 Tattoo LE S22
Breeder & Owner: FISHER SYDNEE & EMILY
PITTSFIELD NH

DHI Herd # 12150275 Cow Control 000021
12/22 USDA PTA +335M -0.06% +4F -0.03% +6P
-1.0DPR +1.3PL +49NM\$ 48NM%ile +47CM\$ 37% Rel
2.98SCS-1.40HCR 13% Rel -2.00CCR 18% Rel
-0.10LIV 14% Rel 0.50GL 19% Rel -1.20EFC 14% Rel
2 Rec YDev: +1576M +44F +33P
Appraisal: EX 92 @ 4-00 (EEEEEE)
2-00 339D 2X 14890M 4.9% 731F 3.3% 484P 95
3-01 322D 2X 21163M 4.6% 971F 3.2% 671P RIP

TOPLINE NAVAJO DIXON USA000097004281 A2A2

12/22 USDA GPTA +87M -0.10% -14F -0.08% -11P
+2.0DPR +2.6PL +43NM\$ 30NM%ile +38CM\$ 56% Rel
2.87SCS 0.30HCR 33% Rel 1.00CCR 39% Rel
1.10LIV 34% Rel 0.60GL 43% Rel 1.00EFC 35% Rel
AGA 12/22 PTAT -0.4 -0.2UDC -0.6FLC 55%Rel PTI -17

TOPLINE FAMES JEM 840003014998125

12/22 USDA PTA +168M +0.03% +13F +0.04% +12P
-2.7DPR +0.3PL -10NM\$ 34NM%ile -8CM\$ 50% Rel
3.10SCS-3.20HCR 17% Rel -4.30CCR 32% Rel
-1.20LIV 20% Rel 0.50GL 33% Rel -3.60EFC 23% Rel
3 Rec YDev: +605M +64F +36P
1 App 12/22 PTAT +1.3 +1.0UDR +2.7FLC 44%Rel CPI +46
Appraisal: 85 @ 2-01 (86/84)
2-00 314D 2X 13880M 5.4% 754F 3.9% 538P 96
4-06 305D 2X 21310M 5.0% 1057F 3.6% 763P 98
Junior All-American & Reserve All-American Yearling in Milk 2016
Honorable Mention Junior All-American Fall Calf 2015
Nominated Junior All-American Four-Year-Old 2019
Reserve Junior Champion NJS-Harrisburg 2015
Grand Champion New Hampshire State Show 2019
Reserve Junior Champion New York Spring Show 2016
Dtr: TOPLINE GARRETT JENNY
Nominated Junior All-American Fall Calf 2017



Topline Fames Jem VG-85

4-06 305D 2X 21,310M 5.0% 1,057F 3.6% 763P
Junior All-American Yearling in Milk 2016
Dam of Lot 2

840003139544820

Bred 9/13/22 Due 6/23/23 to:
Edan Applejack Scarecrow-P 174140692 (JERSEY)
Last Fresh 4/23/2022

Grand Champion New Hampshire State Show 2022
3rd Junior Two-Year-Old NJS-Louisville 2021

LANG HAVEN ALSTAR NAVAJO-ET USA000068047854 7GU454 A2A2

12/22 USDA GPTA +508M -0.29% -29F -0.09% +1P
+4.0DPR +4.8PL +166NM\$ 50NM%ile +158CM\$ 94% Rel
3.00SCS 2.10HCR 56% Rel 5.20CCR 77% Rel
3.00LIV 57% Rel -0.30GL 96% Rel -0.50EFC 60% Rel
AGA 12/22 PTAT -1.4 -1.9UDC -1.4FLC 91%Rel PTI -19

FOUR WINDS HP AARON DELUXE 840003012938693

Appraisal: 90 @ 3-07 (92/90)
3-03 329D 2X 19530M 4.4% 858F 3.2% 619P 97

MILLBORNE TILLER FAYES FAME USA000068008443 91GU4843 A2A2

12/22 USDA PTA -168M -0.05% -16F +0.03% +0P
-4.2DPR -2.5PL -325NM\$ 5NM%ile -331CM\$ 95% Rel
3.41SCS -4.90HCR 51% Rel -6.90CCR 83% Rel
-3.30LIV 59% Rel 1.50GL 95% Rel -0.70EFC 64% Rel
AGA 12/22 PTAT +1.6 +1.9UDC +3.8FLC 95%Rel PTI +4

TOPLINE PIES JEWEL USA000068047318

Appraisal: 90 @ 5-00 (87/90)
2-11 359D 2X 19030M 4.6% 871F 3.5% 675P 97
4-01 305D 2X 19830M 4.6% 913F 3.7% 740P 98

3D: HUCKINS DALLAS JENNIFER USA000068023020

Appraisal: 85 @ 6-08 (81/86)
3-01 309D 3X 20130M 4.5% 911F 3.2% 648P 95



Thurston Farms Primetime Trixie EX-92
 2-09 305D 3X 21122M 4.0% 835F 3.3% 700P
 Unanimous All-American Yearling in Milk 2019
 Maternal Sister to Lot 3

LOT 3 JAMES DEAN X TROTTER MARCH CALF PENDING

Born: March 2023
 Breeder & Owner: TAYLOR GLENN A & SHERYL
 CASSVILLE NY

PA: +100M +0.03% +8F +0.02% +6P +114CM\$ +111NM\$
 +1.1PTAT +0.9UDC +1.7FLC -1.0DPR +1.8PL +43CPI 2.92SCS

SPRINGHILL JAMES DEAN-ETV 840003151591428 551GU911 A2A2

12/22 USDA GPTA -250M +0.15% +14F +0.07% +4P
 -1.0DPR +1.9PL +129NM\$ 40NM%ile +139CM\$ 56% Rel
 2.83SCS -1.40HCR 28% Rel -2.00CCR 32% Rel
 1.30LIV 28% Rel 0.00GL 42% Rel -4.30EFC 30% Rel
 AGA 12/22 PTAT +1.1 +1.6UDC +1.6FLC 55%Rel PTI +53

KNAPPS REGIS TROTTER-ETV USA000097000111 A2A2

12/22 USDA GPTA +1178M -0.27% +4F -0.14% +13P
 -0.1DPR +2.0PL +137NM\$ 70NM%ile +126CM\$ 66% Rel
 2.92SCS -0.30HCR 30% Rel -0.60CCR 38% Rel
 -1.70LIV 33% Rel 0.70GL 37% Rel 1.70EFC 34% Rel
 4 Rec YDev: +2739M +16F +31P
 3 App 12/22 PTAT +0.8 +0.5UDR -0.8FLC 61%Rel CPI +18
 Appraisal: VG 88 @ 4-03 (VE+VV)
 4-10 365D 3X 28670M 3.9% 1129F 3.1% 875P DHIA
 6-01 365D 3X 32500M 3.9% 1271F 2.9% 958P DHIA
 Dtrs: THURSTON FARMS PRIMETIME TRIXIE 92 @ 3-07 (91/94)
 Unanimous All-American & Jr. All-American Yearling in Milk 2019
 HM All-American & HM Jr. All-American 2020 & 2021
 HERITAGE BRK NOVAK TREASURE-ET 87 @ 3-10 (87/88)
 2-00 365D 3X 27620M 3.8% 1062F 2.9% 791P DHIA



Knapps Regis Tabby-ET EX-92
 Nominated All-American 2014 & 2016
 Full Sister to Dams of Lots 3 & 4



Heritage Brook Lb Trillium-ET VG-89
 2-00 327D 2X 18,130M 4.7% 849F 3.6% 654P
 Unanimous All-American Jr. 2-Year-Old 2022
 Daughter of "Trixie"

A2A2 by parentage

IDLE GOLD A HERALD-P USA000097002947 54GU499 A2A2

12/22 USDA GPTA -476M +0.12% -1F +0.08% -3P
 -0.5DPR +0.2PL -40NM\$ 20NM%ile -30CM\$ 78% Rel
 2.84SCS -0.50HCR 32% Rel -1.10CCR 38% Rel
 -0.90LIV 26% Rel 0.20GL 85% Rel -3.70EFC 31% Rel
 AGA 12/22 PTAT +0.7 +0.8UDC +1.4FLC 76%Rel PTI +15

SPRINGHILL MENTOR JAZZY-ET USA000068031553 A2A2

Appraisal: EX 95 @ 6-09 (EEEE)
 4-06 365D 2X 34720M 5.2% 1799F 3.6% 1260P* DHIA

MARODORE ENHANCER REGIS-ET USA000000603223 14GU280

12/22 USDA GPTA +666M -0.12% +9F -0.11% +3P
 -2.4DPR -3.7PL -205NM\$ 10NM%ile -216CM\$ 97% Rel
 3.09SCS -0.40HCR 62% Rel -2.90CCR 90% Rel
 -5.70LIV 78% Rel 1.30GL 96% Rel -0.60EFC 80% Rel
 AGA 12/22 PTAT -0.1 -0.3UDC -2.4FLC 98%Rel PTI -46

KNAPPS ACE TAMERA USA000068006299

Appraisal: 93 @ 9-07 (91/92)
 2-07 365D 2X 19960M 4.7% 935F 3.4% 670P DHIA
 3-08 365D 2X 24510M 4.3% 1044F 3.2% 786P DHIA
 5-06 365D 2X 24830M 4.6% 1146F 3.3% 809P DHIA
 9-07 365D 2X 32350M 4.2% 1351F 3.2% 1036P DHIA
 3038D 178720M 4.4% 7847F 3.4% 6004P LIFE
Twenty-Four Excellent Daughters & Counting!
Excellent daughters by Regis:
 KNAPPS REGIS TAMBOURINE-ET 95 @ 7-04 (95/94)
 6-10 365D 2X 40160M*5.1% 2055F*3.3% 1338P* DHIA
 Unanimous All-American Aged Cow 2015
 KNAPPS REGIS TAMILLA-ET 90 @ 4-05 (90/90)
 3-01 365D 2X 27950M 4.4% 1238F 3.5% 968P DHIA
 KNAPPS REGIS TAMESTY-ET 90 @ 3-08 (91/87)
 3-00 365D 2X 29690M 4.9% 1459F 3.4% 997P DHIA
 KNAPPS HILLPOINT REGIS TWEETIE-ET 93 @ 4-06 (93/92)
 4-03 365D 2X 26280M 4.8% 1254F 3.3% 871P DHIA
 Junior All-American & Nom. All-American Four-Year-Old 2014
 KNAPPS TOOLITE REGIS TRISTA-ET 94 @ 4-10 (95/94)
 5-02 365D 2X 29230M 4.6% 1359F 3.4% 989P DHIA
 Three-Time All-American Nominee
 KNAPPS REGIS TANBARK-ET 90 @ 3-07 (91/88)
 3-00 365D 2X 20280M 4.6% 937F 3.3% 675P DHIA
 All-American & Junior All-American Yearling in Milk 2012
 KNAPPS REGIS TABBIE-ET 92 @ 7-05 (91/90)
 5-08 365D 2X 31280M 5.6% 1744F 3.3% 1038P DHIA
 Nominated All-American 2014 & 2016
 KNAPPS HP REGIS TISSUE-ETV 90 @ 3-11 (88/91)
 3-02 305D 2X 21410M 4.9% 1045F 3.3% 712P DHIA



Knapps Regis Tambourine-ET EX-95
 178,720M 4.4% 7,847F 3.4% 6,004P Lifetime
 Unanimous All-American Aged Cow 2015
 Full Sister to Dams of Lots 3 & 4

Knapps Toolite Regis Trista-ET EX-94
 5-02 365D 2X 29,230M 4.6% 1,359F 3.4% 989P
 Three-Time All-American Nominee
 Full Sister to Dams of Lots 3 & 4

LOT 4 WELCOME JACK DANIELS TEETER 840003137430769

Born: 01-05-2023
 Breeder & Owner: FOOTE WAYNE & ELIZABETH
 HARTFORD NY

A2A2 by parentage

PA: -55M -0.03% -7F +0.03% +3P -41CM\$ -47NM\$
 +0.9PTAT +1.0UDC +0.6FLC -1.1DPR +0.6PL +8CPI 2.83SCS

IDLE GOLD A HERALD-P USA000097002947 54GU499 A2A2

12/22 USDA GPTA -476M +0.12% -1F +0.08% -3P
 -0.5DPR +0.2PL -40NM\$ 20NM%ile -30CM\$ 78% Rel
 2.84SCS -0.50HCR 32% Rel -1.10CCR 38% Rel
 -0.90LIV 26% Rel 0.20GL 85% Rel -3.70EFC 31% Rel
 AGA 12/22 PTAT +0.7 +0.8UDC +1.4FLC 76%Rel PTI +15

SPRINGHILL JACK DANIELS-ETV-P 840003151591419 54GU506 A2A2

12/22 USDA GPTA -240M +0.07% +1F +0.07% +4P
 -1.8DPR -0.1PL -65NM\$ 15NM%ile -57CM\$ 56% Rel
 2.92SCS -1.80HCR 28% Rel -2.70CCR 32% Rel
 -0.20LIV 28% Rel 0.10GL 42% Rel -4.90EFC 30% Rel
 AGA 12/22 PTAT +1.2 +1.5UDC +2.7FLC 55%Rel PTI +40

SPRINGHILL MENTOR JAZZY-ET USA000068031553 A2A2

Appraisal: EX 95 @ 6-09 (EEEE)
 4-06 365D 2X 34720M 5.2% 1799F 3.6% 1260P* DHIA

KNAPPS TIME TO TEASE-ETV 840003137430747 A2A2

12/22 USDA GPTA +131M -0.12% -15F -0.02% +1P
 -0.3DPR +1.2PL -29NM\$ 29NM%ile -25CM\$ 62% Rel
 2.74SCS -1.00HCR 34% Rel -1.50CCR 47% Rel
 -0.80LIV 41% Rel 1.00GL 46% Rel -0.70EFC 41% Rel
 0 App 12/22 PTAT +0.5 +0.4UDR -1.6FLC 62%Rel CPI -28

MARODORE ENHANCER REGIS-ET USA000000603223 14GU280

12/22 USDA GPTA +666M -0.12% +9F -0.11% +3P
 -2.4DPR -3.7PL -205NM\$ 10NM%ile -216CM\$ 97% Rel
 3.09SCS -0.40HCR 62% Rel -2.90CCR 90% Rel
 -5.70LIV 78% Rel 1.30GL 96% Rel -0.60EFC 80% Rel
 AGA 12/22 PTAT -0.1 -0.3UDC -2.4FLC 98%Rel PTI -46

3D: SUNRISE LUXURY TAMI USA000003068188

Appraisal: 93 @ 5-04 (92/92)
 3-10 365D 2X 28480M 4.2% 1198F 3.2% 907P DHIA
 2395D 151070M 4.0% 6087F 3.2% 4888P LIFE

KNAPPS ACE TAMERA USA000068006299

Appraisal: 93 @ 9-07 (91/92)
 2-07 365D 2X 19960M 4.7% 935F 3.4% 670P DHIA
 3-08 365D 2X 24510M 4.3% 1044F 3.2% 786P DHIA
 5-06 365D 2X 24830M 4.6% 1146F 3.3% 809P DHIA
 9-07 365D 2X 32350M 4.2% 1351F 3.2% 1036P DHIA
 3038D 178720M 4.4% 7847F 3.4% 6004P LIFE
Twenty-Four Excellent Daughters & Counting!



Knapps Hillpoint Regis Tweetie-ET EX-93
 4-03 365D 2X 26,280M 4.8% 1,254F 3.3% 871P
 Junior All-American Four-Year-Old 2014
 Full Sister to Dams of Lots 3 & 4



Knapps Hillpoint MB Fame Tia-ET EX-94
 117,170M 4.4% 5,208F 3.5% 4,047P Lifetime
 Reserve All-American 5-Year-Old 2017
 Maternal Sister to Granddam of Lot 5



Knapps HP Fame Topeka-ET EX-94
 121,240M 3.9% 4,688F 3.4% 4,138P Lifetime
 All-American Sr. 2-Year-Old 2014
 Maternal Sister to Granddam of Lot 5

LOT 5 LRF PRIDE TRIX

Born: 03-02-2023 Tag # 279
 Breeder & Owner: LAMBERT GARRETT + HARTLE MATT
 NORRIDGEWOCK ME

PA: -12M +0.02% +3F +0.01% +2P +94CM\$ +92NM\$
 +0.7PTAT +0.5UDC +1.0FLC -0.5DPR +2.1PL +24CPI 2.97SCS

INDIAN ACRES PILOTS PRIDE 840003210695377 A2A2

12/22 USDA GPTA -127M +0.16% +22F +0.06% +7P
 -0.4DPR +0.0PL +112NM\$ 40NM%ile +118CM\$ 54% Rel
 2.98SCS -0.60HCR 30% Rel -0.80CCR 36% Rel
 -0.20LIV 29% Rel 1.60GL 41% Rel 0.50EFC 31% Rel
 AGA 12/22 PTAT +0.6 +0.3UDC +0.9FLC 51%Rel PTI +42

SKODA GROVE DRONE TRISTA 840003215003789

PA: +103M -0.12% -16F -0.04% -4P +69CM\$ +72NM\$
 +0.7PTAT +0.7UDC +1.0FLC -0.5DPR +4.1PL +3CPI 2.95SCS



Knapps Ace Tamera EX-93
 178,720M 4.4% 7,847F 3.4% 6,004P Lifetime
 Matriarch of Lots 3 - 5

840003234730035

A2A2 by parentage

LINDRIAN GRUMPY PILOT-ET CAN000011632409 200GU307 A2A2

12/22 USDA GPTA -479M +0.12% -1F +0.06% -6P
 +0.4DPR +1.4PL +78NM\$ 40NM%ile +89CM\$ 88% Rel
 2.68SCS -0.40HCR 47% Rel 0.90CCR 66% Rel
 1.00LIV 44% Rel 2.60GL 91% Rel 0.60EFC 48% Rel
 AGA 12/22 PTAT +0.6 +1.6UDC +1.1FLC 84%Rel PTI +28

INDIAN ACRES TOROS POPPY USA000097006886

Appraisal: VG 88 @ 4-06 (VVVVV)
 3-00 312D 2X 20100M 5.0% 997F 3.4% 685P 95

HI GUERN VIEW LEVI DRONE USA000097004646 94GU959 A2A2

12/22 USDA GPTA +478M -0.09% +6F -0.06% +5P
 -1.3DPR +2.4PL +64NM\$ 35NM%ile +54CM\$ 84% Rel
 3.23SCS -0.2SCR -1.40HCR 46% Rel -1.90CCR 51% Rel
 0.10LIV 37% Rel -0.20GL 90% Rel -2.10EFC 42% Rel
 AGA 12/22 PTAT +1.4 +1.0UDC +1.9FLC 79%Rel PTI +41

KNAPPS SKODA AP TEAGAN-ETV 840003151936478 A2A2

Appraisal: F 74 @ 3-09 (PFPG+)
 2-02 305D 2X 19460M 5.0% 970F 3.0% 578P 96
 3-04 311D 2X 15350M 4.1% 629F 3.1% 471P 98

3D: KNAPPS ACE TAMERA USA000068006299

Appraisal: 93 @ 9-07 (91/92)
 2-07 365D 2X 19960M 4.7% 935F 3.4% 670P DHIA
 3-08 365D 2X 24510M 4.3% 1044F 3.2% 786P DHIA
 5-06 365D 2X 24830M 4.6% 1146F 3.3% 809P DHIA
 9-07 365D 2X 32350M 4.2% 1351F 3.2% 1036P DHIA
 3038D 178720M 4.4% 7847F 3.4% 6004P LIFE
Twenty-Four Excellent Daughters & Counting!

4D: SUNRISE LUXURY TAMI USA000003068188

Appraisal: 93 @ 5-04 (92/92)
 3-10 365D 2X 28480M 4.2% 1198F 3.2% 907P DHIA
 2395D 151070M 4.0% 6087F 3.2% 4888P LIFE



Retso AP Kiya-ETV VG-88
 Three-Time All-American Nominee
 Dam of Lot 6
 Maternal Family of Lot 10

LOT 6 HOWACRES KIYAS KARMA-ETV-P 840003242815384 A2A2

Born: 08-11-2022 Tattoo LE H19
 Breeder & Owner: JOHNSON SYLVIA
 TUNBRIDGE VT

PA: -224M +0.00% -10F +0.05% +2P -26CM\$ -34NM\$
 +0.6PTAT +1.0UDC +2.1FLC -1.3DPR +1.3PL +20CPI 2.87SCS

SPRINGHILL JACK DANIELS-ETV-P 840003151591419 54GU506 A2A2

12/22 USDA GPTA -240M +0.07% +1F +0.07% +4P
 -1.8DPR -0.1PL -65NM\$ 15NM%ile -57CM\$ 56% Rel
 2.92SCS -1.80HCR 28% Rel -2.70CCR 32% Rel
 -0.20LIV 28% Rel 0.10GL 42% Rel -4.90EFC 30% Rel
 AGA 12/22 PTAT +1.2 +1.5UDC +2.7FLC 55%Rel PTI +40

RETSEO AP KIYA-ETV USA000097007815 A2A2

12/22 USDA GPTA -207M -0.07% -21F +0.03% -1P
 -0.7DPR +2.7PL -2NM\$ 35NM%ile +5CM\$ 66% Rel
 2.82SCS-2.20HCR 36% Rel -1.70CCR 41% Rel
 0.70LIV 37% Rel -0.40GL 42% Rel -2.00EFC 38% Rel
 1 Rec YDev: +1553M -4F +73P
 1 App 12/22 PTAT -0.1 +0.4UDR +1.5FLC 62%Rel CPI -3
 Appraisal: VG 88 @ 3-07 (VEVVV)
 1-11 305D 2X 18568M 4.0% 737F 3.4% 638P
 3-05 305D 2X 23983M 3.6% 858F 3.5% 844P Proj. Act.
Reserve Junior All-American & Nominated All-American Spring Calf 2019
HM All-American & HM Junior All-American Junior Two-Year-Old 2021
Nominated All-American Spring Yearling 2020
Reserve Grand Champion Northeast Spring Jr. Show 2021
Reserve Junior Champion New England Guernsey Classic 2019
Reserve Junior Champion New Hampshire State Show 2019
 Dtr: HOWACRES R CARA WITH A K
Reserve Junior Champion New Hampshire State Show 2022

3D: LUCKYVALE YOGI KIARA USA000068027293

Appraisal: 88 @ 3-11 (88/86)
 2-07 365D 2X 20880M 3.7% 768F 3.3% 687P DHIA
Junior All-American & HM All-American Fall Calf 2010
Junior All-American & Reserve All-American Fall Yearling 2011
Reserve Junior All-American Senior Two-Year-Old 2012
Junior Champion NJS-Madison 2011
Reserve Junior Champion NGS-Madison 2011
 Dtrs: LUCKYVALE GRUMPY KAT-ET 90 @ 4-02 (90/88)
 3-00 319D 3X 23710M 4.7% 1117F 3.5% 819P 88
 LUCKYVALE GRUMPY KAZ-ET 91 @ 4-01 (90/88)
 3-07 365D 2X 33150M 5.1% 1681F 3.5% 1145P 96
Four-Time All-American Nominee



Howacres R Cara With A K
 Reserve Jr. Champion NH State Show 2022
 Maternal Sister to Lot 6
 Maternal Family of Lot 10

Naturally Polled!

IDLE GOLD A HERALD-P USA000097002947 54GU499 A2A2

12/22 USDA GPTA -476M +0.12% -1F +0.08% -3P
 -0.5DPR +0.2PL -40NM\$ 20NM%ile -30CM\$ 78% Rel
 2.84SCS -0.50HCR 32% Rel -1.10CCR 38% Rel
 -0.90LIV 26% Rel 0.20GL 85% Rel -3.70EFC 31% Rel
 AGA 12/22 PTAT +0.7 +0.8UDC +1.4FLC 76%Rel PTI +15

SPRINGHILL MENTOR JAZZY-ET USA000068031553 A2A2

Appraisal: EX 95 @ 6-09 (EEEEEE)
 4-06 365D 2X 34720M 5.2% 1799F 3.6% 1260P* DHIA

INDIAN ACRES AMERICAN PIE USA000068016348 31GU618 A2A2

12/22 USDA GPTA +5M -0.16% -28F -0.04% -6P
 -2.0DPR +3.0PL -69NM\$ 10NM%ile -67CM\$ 98% Rel
 2.76SCS -3.50HCR 69% Rel -3.10CCR 90% Rel
 0.20LIV 73% Rel 0.80GL 97% Rel -6.20EFC 78% Rel
 AGA 12/22 PTAT +0.1 +0.4UDC +2.0FLC 97%Rel PTI -17

LUCKYVALE GRUMPY KISS-ET USA000078000733

Appraisal: 88 @ 4-02 (91/77)
 2-07 365D 2X 23860M 4.3% 1016F 3.4% 803P DHIA
HM Junior All-American & Nominated All-American Fall Yearling 2015
Junior Champion New York State Fair Jr. Show 2014
 Dtr: RETSEO AP KITKAT-ET 83 @ 2-00 (81/83)
Reserve All-American Yearling in Milk 2020

4D: RIPLEY FARMS ADACKA C KATHY USA000068013944

Appraisal: 83 @ 3-04 (79/86)

5D: RIPLEY FARMS G CONNI KATE-ET USA000003083059

Appraisal: 88 @ 3-05 (90/85)

3-01 305D 3X 22000M 4.4% 969F 3.4% 738P 97

6D: LOW BROOK GOLDFOOT CONNY USA000003067544

Appraisal: 90 @ 4-04 (86/90)

2-00 365D 2X 29014M 4.1% 1193F 3.1% 903P 70
 1715D 123780M 4.7% 5824F 3.6% 4404P LIFE



Rocky Hill Gary Devlin EX-90 2E

8-00 348D 2X 21,520M 5.1% 1,099F 3.1% 672P
 116,620M 5.0% 5,835F 3.3% 3,838P Lifetime
 Dam of Lot 7



Rocky Hill Ladysman Desire VG-88

2-08 365D 2X 16,790M 4.2% 704F 3.0% 508P
 Maternal Sister to Lot 7

LOT 7 ROCKY HILL LEVI DENIM

USA000097014938

Born: 10-14-2022

Breeder & Owner: ROCKY HILL FARM
 HUGHESVILLE PA

PA: -225M +0.08% +3F -0.02% -11P -42CM\$ -39NM\$
 +0.4PTAT +0.1UDC -0.1FLC -0.2DPR +0.9PL -8CPI 3.05SCS

A2A2 by parentage

SNIDERS OPTION AARON-ET USA000000604670 7GU395 A2A2

12/22 USDA GPTA +158M +0.15% +34F -0.01% +4P
 -3.7DPR -0.3PL +109NM\$ 40NM%ile +110CM\$ 99% Rel
 2.93SCS 0.40HCR 82% Rel -5.80CCR 96% Rel
 -3.00LIV 87% Rel 1.50GL 99% Rel 3.70EFC 89% Rel
 AGA 12/22 PTAT +0.8 +1.1UDC +2.0FLC 99%Rel PTI +42

MARODORE AARONS LEVI-ET USA000068025119 7GU438 A2A2

12/22 USDA GPTA -163M -0.03% -13F -0.04% -13P
 +0.4DPR +2.6PL -19NM\$ 25NM%ile -24CM\$ 97% Rel
 3.01SCS 0.20HCR 68% Rel -0.60CCR 89% Rel
 0.60LIV 69% Rel -0.60GL 99% Rel 3.40EFC 76% Rel
 AGA 12/22 PTAT +0.9 +0.6UDC +1.4FLC 97%Rel PTI +3

MARODORE LUXURY LORRAINE USA000003074843

Appraisal: 92 @ 5-11 (93/88) Gold Star Dam - 2007
 4-02 365D 2X 29490M 5.2% 1525F 3.4% 1001P 94

ROCKY HILL GARY DEVLIN USA000078000401 A2A2

12/22 USDA PTA -286M +0.18% +18F +0.00% -9P
 -0.7DPR -0.8PL -58NM\$ 24NM%ile -60CM\$ 51% Rel
 3.09SCS -0.60HCR 20% Rel -0.70CCR 35% Rel
 -0.20LIV 24% Rel -0.70GL 34% Rel -0.60EFC 25% Rel
 5 Rec YDev: -505M +59F -17P
 5 App 12/22 PTAT -0.2 -0.4UDR -1.6FLC 47%Rel CPI -21
 Appraisal: EX 90 @ 9-05 (EEVVE) 2E
 2-01 281D 2X 11700M 5.1% 595F 3.4% 394P 95
 3-03 273D 2X 17440M 4.8% 839F 3.3% 578P 97
 4-03 289D 2X 18880M 4.8% 905F 3.3% 618P 97
 5-04 294D 2X 18290M 5.0% 906F 3.4% 616P 93
 6-06 305D 2X 21000M 5.0% 1046F 3.2% 663P 96
 8-00 348D 2X 21520M 5.1% 1099F 3.1% 672P 98
 1923D 116620M 5.0% 5835F 3.3% 3838P LIFE

5th Summer Yearling NGS-Harrisburg & NGS-Louisville 2014

Dtrs: ROCKY HILL LADYSMAN DESIRE 88 @ 3-05 (88/87)

2-08 365D 2X 16790M 4.2% 704F 3.0% 508P DHIA

ROCKY HILL DOUBLE DARE 86 @ 4-01 (85/84)

GOLDEN J SKIPPER GARY USA000068013855 7GU428 A2A2

12/22 USDA GPTA +851M -0.12% +17F -0.05% +20P
 -0.7DPR -1.5PL +63NM\$ 35NM%ile +55CM\$ 96% Rel
 3.23SCS -0.10HCR 60% Rel -0.60CCR 86% Rel
 -2.30LIV 67% Rel -1.20GL 98% Rel 2.20EFC 72% Rel
 AGA 12/22 PTAT -0.4 -0.9UDC -1.7FLC 96%Rel PTI +5

FOUR WINDS RH SILVER DOVE USA000068045817

Appraisal: 84 @ 3-06 (78/83)
 2-00 257D 2X 7380M 5.4% 401F 3.5% 256P 92
 3-00 365D 2X 14990M 5.3% 789F 3.5% 518P DHIA
 2nd Summer Yearling NGS-Harrisburg 2012
 3rd Summer Yearling NJS-Madison 2012

3D: FOUR WINDS MM DIFINITY USA000068017907

Appraisal: 88 @ 5-07 (86/91)
 Junior All-American & Reserve All-American Summer Yearling 2008

4D: WESTLYNN TOM DEE-CL3 USA000003078333

Appraisal: 90 @ 5-00 (88/90)
 4-11 365D 2X 19460M 4.7% 910F 3.5% 687P DHIA
 Clone of Westlynn Tom Dee EX-96



Four Winds RH Silver Dove GP-84

2nd Summer Yearling NGS-Harrisburg 2012
 Granddam of Lot 7



Dix Lee Mozier Alymo Desire-ETV EX-91
 3-04 313D 2X 22,390M 6.3% 1,407F 3.7% 819P
 #63(T) CPI Cow - December 2022
 Granddam of Lot 8

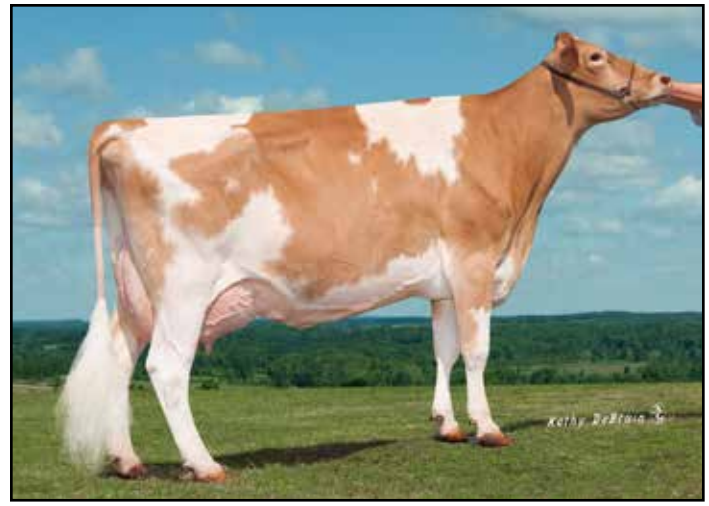

Dix Lee Kojack Design EX-91
 4-11 365D 2X 28,600M 4.7% 1,350F 3.8% 1,082P
 106,250M 5.1% 5,373F 3.9% 4,140P Lifetime
 3rd Dam of Lot 8

LOT 8 WARWICK MANOR DRONE DEDE

USA000097013558

Born: 03-22-2022
 Breeder & Owner: STOLTZFUS KOLBY
 EAST EARL PA

Selling Open A2A2 by parentage

PA: -71M +0.03% +1F +0.05% +6P +24CM\$ +23NM\$
 +1.4PTAT +1.1UDC +2.8FLC -1.0DPR +1.6PL +46CPI 3.15SCS

MARODORE AARONS LEVI-ET USA000068025119 7GU438 A2A2

12/22 USDA GPTA -163M -0.03% -13F -0.04% -13P
 +0.4DPR +2.6PL -19NM\$ 25NM%ile -24CM\$ 97% Rel
 3.01SCS 0.20HCR 68% Rel -0.60CCR 89% Rel
 0.60LIV 69% Rel -0.60GL 99% Rel 3.40EFC 76% Rel
 AGA 12/22 PTAT +0.9 +0.6UDC +1.4FLC 97%Rel PTI +3

HI GUERN VIEW LEVI DRONE USA000097004646 94GU959 A2A2

12/22 USDA GPTA +478M -0.09% +6F -0.06% +5P
 -1.3DPR +2.4PL +64NM\$ 35NM%ile +54CM\$ 84% Rel
 3.23SCS -0.2SCR -1.40HCR 46% Rel -1.90CCR 51% Rel
 0.10LIV 37% Rel -0.20GL 90% Rel -2.10EFC 42% Rel
 AGA 12/22 PTAT +1.4 +1.0UDC +1.9FLC 79%Rel PTI +41

HI GUERN VIEW DANCING DIVA-ET USA000068047311 A2A2

Appraisal: EX 96 @ 10-01 (EEEEEE)
 8-09 365D 2X 29120M 4.4% 1282F 3.6% 1040P DHIA

WARWICK MANOR LATIMER DELIGHT USA000097010111 A2A2

12/22 USDA GPTA -620M +0.14% -4F +0.16% +6P
 -0.7DPR +0.8PL -19NM\$ 32NM%ile -6CM\$ 65% Rel
 3.06SCS -1.50HCR 31% Rel -2.30CCR 38% Rel
 -0.70LIV 33% Rel 0.60GL 42% Rel 0.90EFC 33% Rel
 1 Rec YDev: -1147M -33F +31P
 1 App 12/22 PTAT +1.4 +1.2UDR +3.7FLC 67%Rel CPI +50
 Appraisal: VG 85 @ 2-06 (VVGVV)
 1-11 305D 2X 16030M 6.0% 967F 3.7% 601P DHIA

COULEE CREST FAME LATIMER-ET USA000078001154 76GU810 A2A2

12/22 USDA GPTA -297M +0.04% -7F +0.11% +9P
 -2.7DPR +0.8PL -98NM\$ 10NM%ile -88CM\$ 94% Rel
 3.00SCS -3.50HCR 56% Rel -4.80CCR 78% Rel
 -3.40LIV 52% Rel -0.60GL 96% Rel 0.00EFC 60% Rel
 AGA 12/22 PTAT +1.4 +1.2UDC +3.3FLC 94%Rel PTI +32

DIX LEE MOZIER ALYMO DESIRE-ETV USA000097004898 A2A2

12/22 USDA GPTA -606M +0.30% +23F +0.17% +8P
 +1.4DPR +2.5PL +235NM\$ 86NM%ile +251CM\$ 67% Rel
 2.92SCS 0.60HCR 27% Rel 1.20CCR 39% Rel
 1.60LIV 30% Rel 0.80GL 37% Rel 0.20EFC 31% Rel
 3 Rec YDev: -1544M +40F +9P
 4 App 12/22 PTAT +1.3 +1.1UDR +1.5FLC 70%Rel CPI +81
 Appraisal: EX 91 @ 4-10 (EEVVE)
 2-03 338D 2X 21800M 6.6% 1432F 3.7% 796P 96
 3-04 313D 2X 22390M 6.3% 1407F 3.7% 819P 97
 4-05 305D 2X 22612M 7.0% 1585F 3.5% 797P Proj. Act.
 #63(T) CPI Cow - December 2022
 Reserve Intermediate Champion Guernsey Gold Showcase Jr. Show 2021

3D: DIX LEE KOJACK DESIGN USA000068030516

Appraisal: 91 @ 6-03 (91/86)
 4-11 365D 2X 28600M 4.7% 1350F 3.8% 1082P DHIA
 1854D 106250M 5.1% 5373F 3.9% 4140P LIFE

4D: DIX LEE GARGOYLE DELIGHT USA000003068931

Appraisal: 85 @ 5-08 (85/77) Gold Star Dam - 2006
 6-05 365D 2X 23850M 4.7% 1124F 3.7% 876P DHIA
 1985D 100200M 5.3% 5346F 3.8% 3802P LIFE



Gladheart Beau Desi-ET

Unanimous All-American Spring Yearling 2022
 Maternal Sister to Granddam of Lot 8



Springhill Double Jazmin-ET EX-92

102,290M 6.2% 6,334F 3.8% 3,847P Lifetime
Two-Time HM Junior All-American
Granddam of Lot 9

Springhill Mentor Jazzy-ET EX-95

4-06 365D 2X 34,720M 5.2% 1,799F 3.6% 1,260P*
Four-Time All-American
Maternal Sister to Granddam of Lot 9

LOT 9 ROCKY HILL REPUTATION JULIET USA000097013552 A2A2

Born: 06-10-2022

Breeder & Owner: ROCKY HILL FARM
HUGHESVILLE PA

12/22 USDA GPTA -204M -0.03% -15F -0.03% -12P
+0.3DPR +1.1PL -76NM\$ 21NM%ile -78CM\$ 50% Rel
2.94SCS-0.60HCR 27% Rel 0.10CCR 30% Rel
0.50LIV 29% Rel 0.20GL 38% Rel -0.90EFC 28% Rel
0 App 12/22 PTAT +0.7 +1.3UDR +0.7FLC 49%Rel CPI -6

MISS ME REBAS REPUTATION-TW 840003150515719 6GU109 A2A2

12/22 USDA GPTA -495M +0.09% -8F +0.01% -14P
+1.3DPR +3.2PL +94NM\$ 40NM%ile +98CM\$ 70% Rel
2.85SCS 2.10HCR 39% Rel 1.60CCR 40% Rel
1.30LIV 40% Rel 0.60GL 79% Rel 2.50EFC 37% Rel
AGA 12/22 PTAT +0.3 +1.5UDC +0.4FLC 65%Rel PTI +11

SPRINGHILL RO LEVI JUNE-ETV 840003211471967 A2A2

12/22 USDA PTA +152M -0.03% +1F -0.04% -2P
-1.0DPR -0.1PL -44NM\$ 26NM%ile -48CM\$ 47% Rel
3.01SCS-2.20HCR 20% Rel -1.80CCR 30% Rel
-0.50LIV 23% Rel 0.40GL 35% Rel -3.40EFC 23% Rel
1 Rec YDev: -268M -40F -44P
2-00 305D 2X 14762M 3.7% 550F 2.8% 415P Proj. Act.

3D: DIX LEE TILLER JOKE USA000068001932

Appraisal: 93 @ 5-08 (93/92)
2-00 365D 2X 24167M 4.8% 1158F 3.3% 794P 92
5-06 365D 2X 31350M 4.9% 1543F 3.3% 1033P DHIA
Dam of Jester, Judgment, Jackpot, Lone Star, Jaguar
Dam of 13 Excellent Daughters
All-American Jr. 2-Year-Old 2006
Reserve All-American 5-Year-Old 2009

4D: DIX LEE JIFFY JIPSY USA000003066162

Appraisal: 90 @ 5-01 (88/90)
4-08 365D 2X 25080M 4.6% 1142F 3.4% 852P DHIA

5D: DIX LEE SMOKEY BEAR JIGGER USA000003036554

Appraisal: 84 @ 4-06
6-00 350D 2X 18990M 3.8% 728F 3.3% 618P DHIA

6D: DIX LEE BRETT'S BIONIC JINGLE USA000003004382

Appraisal: 86 @ 5-06
7D: DIX LEE FAYETTE JINGO USA000002984299

Appraisal: 90 @ 3-11
4-02 305D 2X 21510M 4.6% 992F 3.6% 768P DHIR

Dtr: DIX LEE PERFECTO FAWNA-TW 93 @ 6-07

6-04 305D 2X 21590M 4.1% 880F 3.6% 773P DHIA

Six-time Junior All-American Nominee

JENS GOLD AARON COPPER-ET USA000068027038 14GU318 A2A2

12/22 USDA GPTA +152M +0.03% +12F -0.04% -2P
-0.7DPR +1.2PL +160NM\$ 50NM%ile +159CM\$ 98% Rel
2.85SCS 2.40HCR 73% Rel -0.50CCR 89% Rel
-2.00LIV 68% Rel 0.70GL 99% Rel 5.80EFC 76% Rel
AGA 12/22 PTAT +0.9 +1.5UDC +1.5FLC 98%Rel PTI +34

KNAPPS LES REBA USA000068045555

Appraisal: 93 @ 6-00 (94/90)

LAND OF LIVING RO LEVI-ET USA000068005816 200GU920 A2A2

12/22 USDA GPTA +144M -0.17% -24F -0.04% -3P
-1.6DPR -1.4PL -283NM\$ 5NM%ile -288CM\$ 92% Rel
3.03SCS -3.00HCR 44% Rel -2.50CCR 69% Rel
-1.50LIV 52% Rel -0.60GL 90% Rel -8.80EFC 53% Rel
AGA 12/22 PTAT +1.3 +0.7UDC +1.9FLC 90%Rel PTI -20

SPRINGHILL DOUBLE JAZMIN-ET USA000068031518

12/22 USDA GPTA +147M +0.19% +40F +0.01% +7P
-0.3DPR +1.2PL +304NM\$ 93NM%ile +309CM\$ 77% Rel
2.84SCS-1.40HCR 38% Rel -1.10CCR 49% Rel
0.50LIV 40% Rel 1.40GL 49% Rel 2.00EFC 40% Rel
4 Rec YDev: +671M +93F +26P
5 App 12/22 PTAT +0.8 +1.5UDR +2.0FLC 78%Rel CPI +84
Appraisal: 92 @ 5-03 (91/91)

1-08 349D 2X 19490M 5.4% 1047F 3.5% 685P 101

2-08 365D 2X 21090M 6.5% 1373F 3.5% 732P DHIA

3-11 361D 2X 26290M 5.1% 1329F 4.0% 1047P 96

5-00 365D 2X 28270M 7.3% 2060F*3.8% 1073P DHIA

1628D 102290M 6.2% 6334F 3.8% 3847P LIFE

Honorable Mention Junior All-American Winter Calf 2012

Honorable Mention Junior All-American Yearling in Milk 2013

Dtrs: SPRINGHILL LAREDO JOSLIN-ET 85 @ 6-11 (80/84)

3-01 365D 2X 26200M 5.3% 1395F 3.5% 917P DHIA

SPRINGHILL LAREDO JAZLYNN-ET 91 @ 6-00 (92/92)

Gold Star Dam - 2022

3-07 365D 2X 25770M 5.5% 1421F 3.6% 920P DHIA

SPRINGHILL GOTCHA JOLEE 88 @ 6-08 (90/78)

SPRINGHILL MM JORDAN-ETV 91 @ 4-08 (91/90)

4-03 365D 2X 26480M 4.8% 1270F 3.7% 986P DHIA

SPRINGHILL MM JOYRIDE-ETV 85 @ 2-04 (86/82)

8D: DIX LEE RON JINGER USA000002919129

Appraisal: 84 @ 3-07

9D: ROMELLAS PATRICIAN JINGLE USA000002860737

Appraisal: 85 @ 5-08

3-06 324D 2X 18480M 4.4% 804F 3.5% 640P DHIA



Ripley Farms G Conni Rose-ET EX-91

4-01 305D 3X 23,720M 4.5% 1,060F 3.3% 781P
Nominated All-American 4-Year-Old 2007
4th Dam of Lot 10; Maternal Family of Lot 6

LOT 10 PLEASANT KNOB DRONE RONA 840003241542149

Born: 06-10-2022 Tag # 75
Breeder & Owner: RYMPH CAYLIN A
GREENWICH NY

PA: +648M -0.12% +9F -0.06% +11P +88CM\$ +96NM\$
+1.1PTAT +0.7UDC +1.8FLC -1.6DPR +1.6PL +43CPI 3.14SCS

HI GUERN VIEW LEVI DRONE USA000097004646 94GU959 A2A2

12/22 USDA GPTA +478M -0.09% +6F -0.06% +5P
-1.3DPR +2.4PL +64NM\$ 35NM%ile +54CM\$ 84% Rel
3.23SCS -0.2SCR -1.40HCR 46% Rel -1.90CCR 51% Rel
0.10LIV 37% Rel -0.20GL 90% Rel -2.10EFC 42% Rel
AGA 12/22 PTAT +1.4 +1.0UDC +1.9FLC 79%Rel PTI +41

PLEASANT KNOB NOVAK RHODA 840003200255876 A2A2

12/22 USDA GPTA +817M -0.14% +12F -0.06% +17P
-1.8DPR +0.7PL +127NM\$ 67NM%ile +122CM\$ 53% Rel
3.04SCS -2.70HCR 36% Rel -3.60CCR 40% Rel
-1.10LIV 34% Rel 1.90GL 42% Rel 2.50EFC 36% Rel
0 App 12/22 PTAT +0.8 +0.4UDR +1.7FLC 54%Rel CPI +44

3D: RIPLEY FARMS TILL C REDROSE-ET USA000068029745

Appraisal: 85 @ 3-06 (82/87)
1-11 336D 2X 17690M 3.8% 681F 3.1% 544P 97

4D: RIPLEY FARMS G CONNI ROSE-ET USA000003083058

Appraisal: 91 @ 4-02 (92/91)
4-01 305D 3X 23720M 4.5% 1060F 3.3% 781P 97
Nominated All-American Four-Year-Old 2007
Dam of Rival, Caesar and Carter
Dtrs: RIPLEY FARMS RLTY C RENEE-ET 91 @ 6-09 (90/93)
6-04 365D 3X 30150M 4.7% 1403F 3.3% 999P DHIA
RIPLEY FARMS RLTY C RAQUEL-ET 90 @ 4-07 (90/90)
5-07 365D 3X 28230M 3.8% 1084F 3.3% 924P DHIA
RIPLEY FARMS MR A C REAGAN-ET 90 @ 3-06 (90/90)
3-04 365D 2X 17430M 5.7% 996F 4.2% 736P DHIA
RIPLEY FARMS MR A C ROBIN-ET 87 @ 5-01 (84/88)
Gold Star Dam - 2013
4-02 360D 3X 28800M 4.7% 1358F 3.3% 938P 100
RIPLEY FARMS MR A C RODY-ET 90 @ 4-04 (90/88)
4-01 365D 3X 34090M 4.1% 1413F 3.4% 1153P DHIA
RIPLEY FARMS RO C RUTH-ET 90 @ 4-05 (88/91)
3-10 365D 3X 25780M 4.7% 1224F 3.3% 841P DHIA



Ripley Farms RO C Ruth-ET EX-90

3-10 365D 3X 25,780M 4.7% 1,224F 3.3% 841P
Maternal Sister to 3rd Dam of Lot 10
Maternal Family of Lot 6

A2A2 by parentage

MARODORE AARONS LEVI-ET USA000068025119 7GU438 A2A2

12/22 USDA GPTA -163M -0.03% -13F -0.04% -13P
+0.4DPR +2.6PL -19NM\$ 25NM%ile -24CM\$ 97% Rel
3.01SCS 0.20HCR 68% Rel -0.60CCR 89% Rel
0.60LIV 69% Rel -0.60GL 99% Rel 3.40EFC 76% Rel
AGA 12/22 PTAT +0.9 +0.6UDC +1.4FLC 97%Rel PTI +3

HI GUERN VIEW DANCING DIVA-ET USA000068047311 A2A2

Appraisal: EX 96 @ 10-01 (EEEE)
8-09 365D 2X 29120M 4.4% 1282F 3.6% 1040P DHIA

LANG HAVEN GRUMPY NOVAK USA000068042542 7GU446 A2A2

12/22 USDA GPTA +770M -0.07% +23F -0.03% +21P
-3.2DPR +0.4PL +181NM\$ 50NM%ile +178CM\$ 97% Rel
3.05SCS -4.40HCR 72% Rel -5.40CCR 86% Rel
0.10LIV 60% Rel 2.80GL 99% Rel 1.50EFC 71% Rel
AGA 12/22 PTAT +0.4 +0.5UDC -0.1FLC 97%Rel PTI +34

PLEASANT KNOB P RHONDA-ET 840003138647341 A2A2

5D: LOW BROOK GOLDFOOT CONNY USA000003067544

Appraisal: 90 @ 4-04 (86/90)
2-00 365D 2X 29014M 4.1% 1193F 3.1% 903P 70
1715D 123780M 4.7% 5824F 3.6% 4404P LIFE
Dtrs: RIPLEY FARMS A CONI TESS-ET 91 @ 5-02 (90/88)
6-07 365D 3X 26500M 3.4% 908F 3.3% 862P DHIA
RIPLEY FARMS C CONNIE GAIL-ET 87 @ 6-06 (86/87)
Gold Star Dam - 2012
8-07 347D 3X 29760M 4.0% 1185F 3.4% 1006P 100
RIPLEY FARMS C CONNIE ELLIE-ET 90 @ 3-11 (91/88)
3-08 365D 2X 29360M 5.6% 1645F 3.4% 991P DHIA
RIPLEY FARMS ARON CONI TINA-ET 90 @ 4-09 (91/90)
Gold Star Dam - 2018
4-03 365D 3X 36150M 4.0% 1459F 3.3% 1193P DHIA
RIPLEY FARMS AP CONI JOCLYN-ET 90 @ 3-07 (86/87)
3-05 365D 2X 26550M 5.3% 1411F 3.2% 851P DHIA

LOT 11 STILLBROOK RICHARD TAYMARIE USA000097014313

Born: 03-28-2022 Tag # 15
Breeder & Owner: STILLBROOK ACRES
GRAY ME

Selling Open A2A2 by extended parentage

PA: +2M +0.01% -1F +0.04% +6P -11CM\$ -12NM\$
+0.6PTAT +0.6UDC +0.6FLC -0.9DPR +0.1PL +15CPI 3.10SCS

COULEE CREST GRUMPY LEGEND-ET USA000068045040 7GU451 A2A2

12/22 USDA GPTA +583M -0.09% +11F +0.01% +22P
-4.4DPR -2.2PL -69NM\$ 10NM%ile -70CM\$ 96% Rel
3.16SCS -1.00HCR 66% Rel -5.00CCR 85% Rel
-4.70LIV 62% Rel -1.00GL 98% Rel 3.30EFC 69% Rel
AGA 12/22 PTAT +1.1 +1.2UDC +1.6FLC 96%Rel PTI +32

DAIRYMAN LEGEND RICHARD 840003009973860 49GU143 A2A2

12/22 USDA GPTA +598M -0.12% +5F -0.01% +19P
-1.1DPR -0.7PL +36NM\$ 25NM%ile +34CM\$ 86% Rel
3.14SCS 0.80HCR 47% Rel -1.60CCR 55% Rel
-2.20LIV 38% Rel -1.90GL 93% Rel 7.90EFC 44% Rel
AGA 12/22 PTAT +0.8 +0.7UDC +0.2FLC 85%Rel PTI +31

DAIRYMAN SPIDER ROSE OIL USA000066817416

Appraisal: 90 @ 4-03 (90/87)
4-10 365D 3X 33190M 5.0% 1669F 3.6% 1207P* DHIA

STILLBROOK ACRES BEAVER TAYLEE USA000097009793

12/22 USDA PTA -595M +0.13% -6F +0.08% -7P
-0.6DPR +0.8PL -60NM\$ 23NM%ile -55CM\$ 36% Rel
3.06SCS -0.30HCR 14% Rel -1.00CCR 17% Rel
0.00LIV 13% Rel 0.10GL 29% Rel 1.20EFC 14% Rel
1 Rec YDev: -1475M -2F +4P
1 App 12/22 PTAT +0.3 +0.4UDR +1.0FLC 37%Rel CPI -1
Appraisal: +81 @ 2-05 (G+FV+)
2-00 272D 2X 10200M 5.0% 514F 3.7% 373P 93

PINE-TREE LEVI BEAVER 840003132117311 6GU104 A2A2

12/22 USDA GPTA +55M +0.03% +7F +0.00% +1P
-1.4DPR +2.0PL +49NM\$ 30NM%ile +49CM\$ 76% Rel
2.94SCS +1.5SCR -0.40HCR 43% Rel -2.50CCR 48% Rel
-0.90LIV 37% Rel -0.60GL 86% Rel 2.90EFC 41% Rel
AGA 12/22 PTAT +0.8 +0.4UDC +2.3FLC 71%Rel PTI +33

TOOLITE TRACTORS P TAYLOR USA000078003819 A2A2

Appraisal: +80 @ 5-07 (+VFF+)

3D: TOOLITE TRINAS A TRACTOR USA000068040501

Appraisal: 87 @ 3-09 (87/84)

4D: TOOLITE TRIXYS R TRINA USA000068003437

Appraisal: 83 @ 4-09 (83/78)

5D: TOOLITE TRACEYS MM TRIXY USA000003079377

Appraisal: 88 @ 4-05 (90/90)

1st Junior Three-Year-Old Eastern States Expo 2005

6D: TOOLITE TRISHAS B TRACEY USA000003060659

Appraisal: 86 @ 2-05

1st Junior Two-Year-Old Eastern States Expo 2001

7D: TOOLITE SHIPMATES TRISHA USA000003016244

Appraisal: 91 @ 8-09

8-05 305D 2X 19940M 4.6% 920F 3.4% 672P DHIA
2318D 120340M 5.0% 6014F 3.6% 4298P LIFE

8D: TOOLITE TAFFYS T TAMMY USA000002994696

Appraisal: 80 @ 2-07

9D: TOOLITE MERCURYS TAFFY USA000002946941

Appraisal: 86 @ 4-02

5-02 305D 2X 18880M 5.3% 999F 3.7% 707P DHIA

10D: TOOLITE AGNIS TESSIE USA000002889083

Appraisal: 84 @ 4-08

11D: TOOLITE TOBYS TIC USA000002770642

Appraisal: 83 @ 5-06

Gold Star Dam - 1985
5-07 351D 2X 17990M 4.9% 875F 3.8% 691P DHIA

LOT 12 STILLBROOK HERALD SINLESS USA000097014316

Born: 09-21-2022 Tag # 18
Breeder & Owner: STILLBROOK ACRES
GRAY ME

A2A2 by extended parentage

PA: -276M +0.08% +1F +0.04% -4P +3CM\$ -3NM\$
+0.6PTAT +0.5UDC +1.0FLC -0.5DPR +0.8PL +9CPI 2.89SCS

SPRINGHILL ALTITUDE-ET-P USA000068032787 54GU486 A2A2

12/22 USDA GPTA -797M +0.11% -18F +0.06% -17P
+0.8DPR -0.8PL -200NM\$ 10NM%ile -193CM\$ 72% Rel
2.85SCS 0.30HCR 31% Rel -0.10CCR 37% Rel
0.90LIV 27% Rel 1.10GL 78% Rel -0.50EFC 31% Rel
AGA 12/22 PTAT +0.8 +1.3UDC +1.7FLC 72%Rel PTI -4

IDLE GOLD A HERALD-P USA000097002947 54GU499 A2A2

12/22 USDA GPTA -476M +0.12% -1F +0.08% -3P
-0.5DPR +0.2PL -40NM\$ 20NM%ile -30CM\$ 78% Rel
2.84SCS -0.50HCR 32% Rel -1.10CCR 38% Rel
-0.90LIV 26% Rel 0.20GL 85% Rel -3.70EFC 31% Rel
AGA 12/22 PTAT +0.7 +0.8UDC +1.4FLC 76%Rel PTI +15

IDLE GOLD LEGEND HERA USA000078005552 A2A2

Appraisal: EX 91 @ 8-00 (EEVEE) 2E

2-02 365D 2X 17410M 5.0% 875F 3.9% 685P DHIA

STILLBROOK ACRE BEAVER SINCERE USA000097010382

12/22 USDA PTA -75M +0.03% +2F -0.01% -5P
-0.4DPR +1.3PL +35NM\$ 45NM%ile +35CM\$ 33% Rel
2.93SCS 0.40HCR 16% Rel -0.90CCR 19% Rel
-1.20LIV 14% Rel 0.00GL 29% Rel 2.40EFC 16% Rel
1 Rec YDev: +959M +56F +8P
Appraisal: +82 @ 2-07 (G+GV+)
2-02 305D 2X 13296M 4.4% 584F 3.1% 414P Proj. Act.

PINE-TREE LEVI BEAVER 840003132117311 6GU104 A2A2

12/22 USDA GPTA +55M +0.03% +7F +0.00% +1P
-1.4DPR +2.0PL +49NM\$ 30NM%ile +49CM\$ 76% Rel
2.94SCS +1.5SCR -0.40HCR 43% Rel -2.50CCR 48% Rel
-0.90LIV 37% Rel -0.60GL 86% Rel 2.90EFC 41% Rel
AGA 12/22 PTAT +0.8 +0.4UDC +2.3FLC 71%Rel PTI +33

STILLBROOK ACRES COPPER SINDA USA000097007072

Appraisal: +83 @ 4-08 (+VG++)

2-00 323D 2X 12160M 4.3% 518F 3.2% 387P 96

3-01 295D 2X 12750M 4.5% 576F 3.1% 401P 98

4-01 305D 2X 14699M 4.4% 645F 3.2% 475P Proj. Act.

3D: WABANAKI RSPRUCE SINFUL STAR USA000068038636 A2A2

Appraisal: +82 @ 7-00 (+V+F+)

LOT 13 TOPLINE LM MYRTLE**840003210632705**

Born: 12-03-2020 Tattoo LE S35
 Breeder & Owner: FISHER EMILY
 PITTSFIELD NH

Bred 7/21/22 Due 4/30/23 to:
 Edan Applejack Scarecrow-P 174140692 (JERSEY)

PA: -456M -0.03% -26F +0.01% -14P -223CM\$ -218NM\$
 +0.0PTAT +0.0UDC -0.2FLC -0.3DPR -0.1PL -48CPI 3.25SCS

FLAMBEAU MANOR LADYS MAN USA000078006572 7GU468 A2A2

12/22 USDA GPTA -227M -0.07% -22F -0.03% -13P
 -0.7DPR +1.0PL -206NM\$ 10NM%ile -216CM\$ 95% Rel
 3.34SCS -1.70HCR 55% Rel -2.50CCR 78% Rel
 0.60LIV 51% Rel -1.60GL 98% Rel -5.60EFC 63% Rel
 AGA 12/22 PTAT +0.2 +0.0UDC +0.1FLC 94%Rel PTI -36

HOWACRES C MATILDA-TW 840003139018019

12/22 USDA PTA -684M +0.01% -30F +0.05% -14P
 +0.2DPR -1.1PL -230NM\$ 3NM%ile -230CM\$ 40% Rel
 3.16SCS -1.40HCR 13% Rel -0.20CCR 20% Rel
 -0.50LIV 14% Rel -0.20GL 18% Rel 0.10EFC 15% Rel
 3 Rec YDev: -1667M -71F -36P
 1-09 283D 2X 10300M 4.7% 484F 3.8% 391P 97
 2-08 295D 2X 13480M 4.6% 622F 3.5% 475P 92
 3-08 339D 2X 13340M 4.8% 635F 3.5% 467P 96
Junior Champion New Hampshire State Show 2018

MARODORE AARONS LEVI-ET USA000068025119 7GU438 A2A2

12/22 USDA GPTA -163M -0.03% -13F -0.04% -13P
 +0.4DPR +2.6PL -19NM\$ 25NM%ile -24CM\$ 97% Rel
 3.01SCS 0.20HCR 68% Rel -0.60CCR 89% Rel
 0.60LIV 69% Rel -0.60GL 99% Rel 3.40EFC 76% Rel
 AGA 12/22 PTAT +0.9 +0.6UDC +1.4FLC 97%Rel PTI +3

FLAMBEAU MANOR RO LAUREN-ET USA000068043597

Appraisal: EX 95 @ 10-06 (EEEEEE)
 7-04 365D 2X 26980M 5.2% 1397F 3.4% 915P DHIA

WEE ACRES CBS CHALLENGE CACTUS USA000068038394 91GU5533 A1A2

12/22 USDA GPTA +2M -0.04% -7F +0.04% +7P
 +0.6DPR +1.2PL +106NM\$ 40NM%ile +110CM\$ 69% Rel
 2.99SCS -1.20HCR 37% Rel 0.90CCR 46% Rel
 0.50LIV 39% Rel -0.80GL 41% Rel -0.40EFC 41% Rel
 AGA 12/22 PTAT -0.4 -0.8UDC -1.1FLC 58%Rel PTI -13

HOWACRES MARITAL BLISS USA000073974665

Junior Champion New England Guernsey Classic 2015

3D: HOWACRES D MONEY-TW USA000068727302

Appraisal: 88 @ 3-05 (88/86)

4D: BLUE RIDGE V MARCH MADNESS USA000068010809

Appraisal: 88 @ 3-09 (90/88)
Reserve Grand Champion Vermont State Show 2008

LOT 14 HI RANKIN V APRICOT**USA000097015022**

Born: 01-12-2023
 Breeder & Owner: RANKIN WARREN DAVID
 E JOHNSON VT

MARODORE RANDALLS VENGEANCE USA000097006605 6GU113 A2A2

12/22 USDA GPTA +258M +0.08% +26F +0.00% +8P
 -0.3DPR +0.6PL +161NM\$ 50NM%ile +161CM\$ 54% Rel
 3.01SCS +0.9SCR 0.20HCR 34% Rel -0.60CCR 34% Rel
 0.30LIV 29% Rel -0.60GL 39% Rel 2.60EFC 30% Rel
 AGA 12/22 PTAT +0.8 +0.8UDC +1.7FLC 54%Rel PTI +60

DAIRYMAN COPPER RANDALL-ET 840003009973866 7GU471 A2A2

12/22 USDA GPTA +266M -0.04% +6F -0.02% +5P
 +0.4DPR +2.5PL +229NM\$ 60NM%ile +231CM\$ 88% Rel
 2.83SCS 0.60HCR 51% Rel 0.00CCR 57% Rel
 0.60LIV 36% Rel -0.50GL 94% Rel 3.50EFC 45% Rel
 AGA 12/22 PTAT +0.0 +0.3UDC +0.2FLC 83%Rel PTI +26

GR-HI RANKIN BEAU AVACADO USA000097011379**MARODORE BOOMERS VALIUM USA000068032668 A2A2**

Appraisal: EX 94 @ 7-09 (EEEEEE)
 3-09 365D 2X 24540M 5.6% 1382F 3.6% 883P DHIA

COULEE CREST NOVAK LAMBEAU-ET 840003128910115 7GU473 A2A2

12/22 USDA GPTA -390M +0.14% +6F +0.05% -5P
 -2.8DPR +0.5PL -21NM\$ 25NM%ile -19CM\$ 94% Rel
 3.09SCS -3.20HCR 64% Rel -5.10CCR 72% Rel
 0.00LIV 40% Rel 2.30GL 98% Rel 0.20EFC 55% Rel
 AGA 12/22 PTAT +0.5 +0.8UDC +1.3FLC 92%Rel PTI +4

**FROM A CERTIFIED GRASS-FED
 ORGANIC HERD!**

PR-HI RANKIN NOVAK ARUGULA USA000097007856



Welcome Smokey Almond VG-86

2-03 305D 2X 22,831M 4.1% 942F 3.4% 782P Proj.
Nominated All-American 2021 & 2022
Dam of Lot 15



Hillside Acres Spider Aster EX-94

Reserve All-American Sr. 3-Year-Old 2012
HM All-American 4-Year-Old 2013
3rd Dam of Lot 15

LOT 15 4 #1 JAMES DEAN X ALMOND IVF EMBRYOS

Breeder & Owner: GRAB MATTHEW & KELLI
TROY NY

Selling four (4) #1 IVF embryos sired by James Dean and out of Welcome Smokey Almond. Sexed semen was used for females. Resulting calves will be A2A2 by extended parentage. Buyer responsible for cost and liability of transport.

SPRINGHILL JAMES DEAN-ETV 840003151591428 551GU911 A2A2

12/22 USDA GPTA -250M +0.15% +14F +0.07% +4P
-1.0DPR +1.9PL +129NM\$ 40NM%ile +139CM\$ 56% Rel
2.83SCS -1.40HCR 28% Rel -2.00CCR 32% Rel
1.30LIV 28% Rel 0.00GL 42% Rel -4.30EFC 30% Rel
AGA 12/22 PTAT +1.1 +1.6UDC +1.6FLC 55%Rel PTI +53

IDLE GOLD A HERALD-P USA000097002947 54GU499 A2A2

12/22 USDA GPTA -476M +0.12% -1F +0.08% -3P
-0.5DPR +0.2PL -40NM\$ 20NM%ile -30CM\$ 78% Rel
2.84SCS -0.50HCR 32% Rel -1.10CCR 38% Rel
-0.90LIV 26% Rel 0.20GL 85% Rel -3.70EFC 31% Rel
AGA 12/22 PTAT +0.7 +0.8UDC +1.4FLC 76%Rel PTI +15

WELCOME SMOKEY ALMOND 840003137430751

12/22 USDA PTA -42M -0.03% -7F +0.04% +5P
-0.6DPR -0.4PL -85NM\$ 19NM%ile -83CM\$ 28% Rel
3.06SCS -1.80HCR 14% Rel -2.00CCR 18% Rel
-1.30LIV 16% Rel 0.60GL 19% Rel 0.90EFC 16% Rel
1 Rec YDev: +1651M +58F +66P

SPRINGHILL MENTOR JAZZY-ET USA000068031553 A2A2

Appraisal: EX 95 @ 6-09 (EEEE)
4-06 365D 2X 34720M 5.2% 1799F 3.6% 1260P* DHIA

Appraisal: VG 86 @ 2-05 (VVV+V)

2-03 305D 2X 22831M 4.1% 942F 3.4% 782P Proj. Act.
Nominated All-American Junior Two-Year-Old 2022
Nominated All-American Summer Yearling 2021

POPPYDALE LATIMER SMOKEY-ET 840003143928987 A2A2

12/22 USDA GPTA -360M +0.01% -15F +0.05% -4P
-1.2DPR -1.3PL -215NM\$ 10NM%ile -211CM\$ 58% Rel
2.97SCS -3.00HCR 31% Rel -3.00CCR 40% Rel
-2.40LIV 34% Rel 0.30GL 40% Rel -1.00EFC 34% Rel
AGA 12/22 PTAT +0.5 +0.1UDC +1.1FLC 57%Rel PTI -24

WELCOME TAMPA APRIL 840003137430712 A2A2

Appraisal: + 80 @ 5-03 (++)GVF)



Welcome Tiller Allie-ETV

2nd Spring Calf NY State Fair 2016
Maternal Sister to Granddam of Lot 15

3D: HILLSIDE ACRES SPIDER ASTER USA000068023290

Appraisal: 94 @ 6-09 (92/92)
Reserve All-American Senior Three-Year-Old 2012
Reserve Junior All-American Senior Three-Year-Old 2012
Honorable Mention All-American Four-Year-Old 2013
Reserve Senior Champion NGS-Louisville 2013
Reserve Intermediate Champion NJS-Madison 2012



Maplehurst Les Marzipan EX-92
Two-Time Canadian National Champion
Granddam of Lot 16



Gladheart Drone Meagan-ET
HM All-American Spring Calf 2022
Maternal Sister to Dam of Lot 16

LOT 16 LOT x 3 #2 BRETT X MAXINE-ET-P EMBRYOS

Breeder & Owner: LEVESQUE ANDREW
RUPERT VT

Selling three (3) #2 embryos sired by Adams Creek Freedom Brett-ETV and out of Gladheart JD Maxine-ET-P. Embryos are A2A2 by parentage and 50% chance of being Naturally Polled. Buyer responsible for cost and liability of transport.

ADAMS CREEK FREEDOM BRETT-ETV USA000097008038 54GU515 A2A2

12/22 USDA GPTA +635M -0.08% +14F -0.04% +13P
-1.9DPR +0.6PL +47NM\$ 30NM%ile +46CM\$ 54% Rel
2.87SCS -2.40HCR 27% Rel -2.40CCR 33% Rel
-1.20LIV 28% Rel -0.10GL 40% Rel -5.90EFC 29% Rel
AGA 12/22 PTAT +1.5 +1.1UDC +3.1FLC 54%Rel PTI +61

DIX LEE JESTER FREEDOM USA000068033645 49GU140 A2A2

12/22 USDA GPTA +185M -0.01% +7F -0.02% +2P
-1.1DPR -2.1PL -117NM\$ 10NM%ile -116CM\$ 82% Rel
2.87SCS -2.30HCR 32% Rel -2.20CCR 49% Rel
-2.80LIV 36% Rel 0.00GL 87% Rel -5.60EFC 38% Rel
AGA 12/22 PTAT +1.6 +2.4UDC +2.6FLC 84%Rel PTI +42

GLADHEART JD MAXINE-ET-P 840003227859536

Will show as a Winter Yearling this year!

ADAMS CREEK AP BIANCA-ETV USA000097001121

Appraisal: 89 @ 2-03 (90/87)

SPRINGHILL JACK DANIELS-ETV-P 840003151591419 54GU506 A2A2

PA: -1M +0.08% +13F +0.04% +6P +77CM\$ +71NM\$
+1.3PTAT +1.4UDC +1.8FLC -1.1DPR +0.9PL +49PTI 2.85SCS

MAPLEHURST LES MARZIPAN CAN000009594210 A2A2

Appraisal: EX 92 @ 7-10 (EEEE)
Grand Champion Canadian National Show 2015 & 2016
2nd Lifetime Production Cow NGS-Harrisburg 2018
Son at Masterpiece: GLADHEART MICHELANGELO-ET
Dtrs: GLADHEART MARIETTA-ET 83 @ 2-05 (86/85)
1-11 338D 2X 21910M 5.2% 1137F 3.4% 742P 96
GLADHEART DRONE MEAGAN-ET
Honorable Mention All-American Spring Calf 2022

3D: MAPLEHURST TURLEYS MARISSA CAN000007433708

Appraisal: EX-90 @ 8-09 CAN
6-01 365D 2X 21233M 4.7% 992F 3.5% 743P
Dtr: MAPLEHURST LES MAYA 91 @ 6-07 (94/83)
3-06 304D 3X 19090M 4.8% 925F 3.3% 636P DHIA
Honorable Mention All-American Senior Three-Year-Old 2015

4D: COMFORT FARMS TRADITION MARY CAN000010034087

Appraisal: VG-85 @ 2-11 CAN

5D: COMFORT FARMS NORMA JEAN CAN10031892

Appraisal: GP-80 @ 2-05 CAN

6D: COMFORT FARMS NERNE CAN196975

Appraisal: VG-86 @ 2-08 CAN

7D: COMFORT FARMS NELDA CAN192364

Appraisal: GP-84 @ 2-10 CAN



Gladheart JD Maxine-ET-P
Junior Champion, Addison, Vermont County Fair &
Field Days 2022
Dam of Lot 16



Walnut Ridge Russ Nope R EX-93
 122,160M 5.9% 7,249F 3.6% 4,354P Lifetime
 Reserve Jr. All-American Aged Cow 2012
 4th Dam of Lot 17

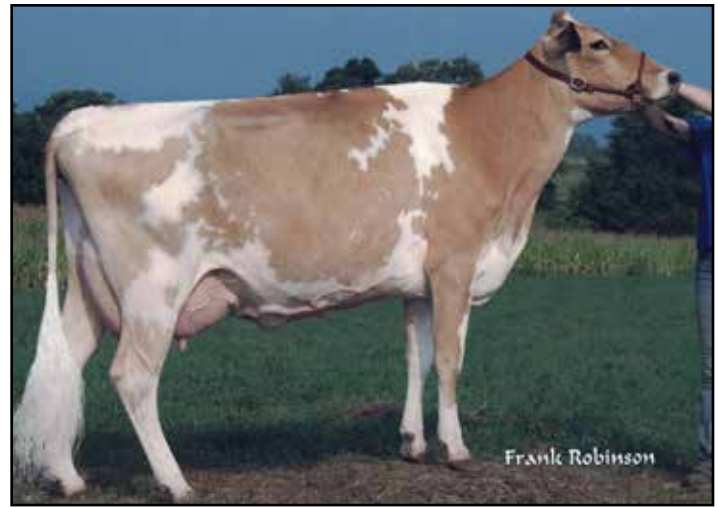

Walnut Ridge Perfect Nope EX-90
 190,970M 4.5% 8,681F 3.4% 6,456P
 HM Junior All-American 4-Year-Old 2007
 5th Dam of Lot 17

LOT 17 WALNUT RIDGE TK NUTELLA USA000097015039

Born: 03-02-2023 Tattoo LE 451 RE 451
 Breeder & Owner: MOSER PAMELA HAWKER
 MIDDLETOWN MD

A2A2 by parentage

PA: -32M +0.16% +27F +0.05% +8P +236CM\$ +231NM\$
 +0.2PTAT -0.1UDC -0.2FLC -0.4DPR +1.5PL +36CPI 3.01SCS

RIPLEY FARMS PIE C TOBY USA000068047797 1GU446 A2A2

12/22 USDA GPTA +187M +0.08% +22F +0.06% +17P
 +0.3DPR +1.6PL +291NM\$ 65NM%ile +301CM\$ 92% Rel
 2.79SCS -0.9SCR -1.00HCR 56% Rel -0.50CCR 70% Rel
 -0.10LIV 49% Rel -0.10GL 96% Rel -0.10EFC 53% Rel
 AGA 12/22 PTAT +0.0 -0.5UDC +1.3FLC 91%Rel PTI +56

COULEE CREST TOBY KEITH-ET 840003012927834 551GU908 A2A2

12/22 USDA GPTA -99M +0.14% +20F +0.09% +13P
 -0.1DPR +2.0PL +267NM\$ 65NM%ile +278CM\$ 70% Rel
 2.91SCS -1.50HCR 40% Rel -1.40CCR 39% Rel
 0.40LIV 36% Rel 0.20GL 52% Rel 1.60EFC 34% Rel
 AGA 12/22 PTAT +0.2 +0.3UDC -0.1FLC 67%Rel PTI +44

COULEE CREST NOVAK LARISSA-ET 840003012927790 A2A2

Appraisal: + 84 @ 2-02 (GVG+V)
 2-00 363D 3X 20460M 5.9% 1214F 3.3% 681P 93

WALNUT RIDGE CEZAR NOELLA USA000097010400 A2A2

PA: +35M +0.18% +33F +0.01% +3P +194CM\$ +195NM\$
 +0.2PTAT -0.4UDC -0.2FLC -0.7DPR +0.9PL +28CPI 3.11SCS

WALNUT RIDGE LK CEZAR USA000097005213 A2A2

12/22 USDA GPTA +311M +0.23% +55F +0.01% +13P
 -1.2DPR +1.5PL +345NM\$ 90NM%ile +345CM\$ 60% Rel
 3.09SCS -1.10HCR 26% Rel -1.70CCR 31% Rel
 0.10LIV 29% Rel -2.10GL 28% Rel -1.10EFC 27% Rel
 AGA 12/22 PTAT +0.5 -0.1UDC -0.1FLC 53%Rel PTI +67

WALNUT RIDGE AARON NITRO USA000097001425 A2A2

Appraisal: + 82 @ 5-10 (VVG+G)
 1-11 311D 2X 18170M 5.5% 993F 3.4% 624P 92
 3-01 340D 2X 23680M 5.8% 1365F 3.5% 819P 91
 5-02 333D 2X 23880M 6.0% 1439F 3.3% 794P 92

3D: WALNUT RIDGE ADVANCE NOXIOUS USA000068048808

Appraisal: 86 @ 3-09 (82/85)
 4-06 311D 2X 24330M 4.5% 1085F 3.1% 760P 95

4D: WALNUT RIDGE RUSS NOPE R USA000068010327 A1A2

Appraisal: 93 @ 6-08 (91/94)
 6-05 312D 2X 23020M 6.3% 1455F 3.1% 725P 95
 2214D 122160M 5.9% 7249F 3.6% 4354P LIFE
 Reserve Junior All-American & HM All-American Aged Cow 2012
 Grand Champion NJS-Harrisburg 2012
 Senior Champion NGS-Harrisburg 2012

5D: WALNUT RIDGE PERFECT NOPE USA000003081798 A2A2

Appraisal: 90 @ 7-08 (87/90)
 8-01 365D 2X 23140M 4.5% 1046F 3.3% 767P 93
 3369D 190970M 4.5% 8681F 3.4% 6456P LIFE

Honorable Mention Junior All-American Four-Year-Old 2007

Dtr: WALNUT RIDGE FRANK NIFTY 90 @ 5-07 (90/87)

7-00 365D 2X 25680M 5.4% 1378F 3.2% 833P 95

6D: WALNUT RIDGE METALLICA NONE YA USA000003064430

Appraisal: 88 @ 5-07 (90/86)
 3-01 325D 2X 20440M 5.3% 1089F 3.4% 701P 90
 2031D 112090M 4.9% 5545F 3.3% 3702P LIFE



Walnut Ridge Sizzle Neverland
 Reserve All-American Winter Yearling 2015
 Maternal Family of Lot 17

SEMEN PACKAGES SELLING

LOT S18	PACKAGE OF 28 UNITS:		
2 UNITS	SEXED BEECHGROVES EXCALIBUR	522GU903 GBR281005701400	A2A2 +59GPTI
7 UNITS	COULEE CREST FAME LATIMER-ET	76GU810 78001154	A2A2 +32GPTI
8 UNITS	FLAMBEAU MANOR LADYS MAN	7GU468 78006572	A2A2 -36GPTI
5 UNITS	SPRINGHILL J LONE STAR-ET	31GU624 68030411	A2A2 -13GPTI
6 UNITS	GOLDEN J YOGIBEAR GARRETT	14GU319 68041203	A2A2 -34GPTI
LOT S19	PACKAGE OF 35 UNITS:		
10 UNITS	MILLBORNE TILLER FAYES FAME	91GU4843 68008443	A2A2 +4PTI
8 UNITS	MAR RAL ROYAL MENTOR	31GU612 604702	A2A2 -33GPTI
4 UNITS	INDIAN ACRES PRADA-ET	200GU305 68026022	A1A2 +12GPTI
10 UNITS	WEE ACRES CBS CHALLENGE CACTUS	91GU5533 68038394	A1A2 -13GPTI
3 UNITS	RIPLEY FARMS AARON CORDELL	7GU440 68027378	A1A2 +29GPTI
LOT S20	PACKAGE OF 33 UNITS:		
19 UNITS	SNIDERS TILLER ALTANIC	7GU417 68003602	A2A2 +2GPTI
1 UNIT	SNIDERS GOLDUST ACTIVATE-ET	31GU628 68041438	A2A2 -18PTI
2 UNITS	SNIDERS DEEMAND ADACKA-ET	76GU805 68003052	-1GPTI
10 UNITS	VILLAGE VIEW AP ALBERT	120GU2304 68048317	A2A2 -5PTI (PA)
1 UNIT	LAND OF LIVING RO LEVI-ET	200GU920 68005816	A2A2 -20GPTI
LOT S21	PACKAGE OF 24 UNITS:		
8 UNITS	DUTCH MILL TELESTARS FAYETTE	21GU247 591871	-118GPTI
2 UNITS	MAURANA WIS TELESTAR	29GU796 586731	-100GPTI
6 UNITS	GEO MARS ANDY PRIME	1GU182 600139	-77PTI
8 UNITS	SPRINGHILL PRIME JOHNNY-ET	49GU129 68030412	-56PTI
LOT S22	PACKAGE OF 18 UNITS:		
4 UNITS	TROTACRE MERCURY LORAL-ET	7GU322 602121	-86GPTI
1 UNIT	TROTACRE LORAL TILLER-ET	7GU360 603341	A2A2 -28GPTI
2 UNITS	FOUR WINDS MAGICMAN-ET	72GU120 602265	A1A2 -46GPTI
10 UNITS	BIG SPRING ROGER	28GU122 CAN20213	-35GPTI
1 UNIT	OAK KNOB OPTION MAKER-ET	14GU298 604853	-100GPTI

All consigned by Kathy Aker 518.848.3112
Buyer responsible for cost & liability of shipping/transport

INDEX TO CONSIGNORS

CLARK BETH.....	MISTY MEADOWS SUITOR JACINTA....	1
FISHER EMILY.....	TOPLINE LM MYRTLE.....	13
FISHER SYDNEE & EMILY.....	TOPLINE DIXON BABY JJ.....	2
FOOTE WAYNE & ELIZABETH.....	WELCOME JACK DANIELS TEETER....	4
GRAB MATTHEW & KELLI.....	EMBRYOS: JAMES DEAN X ALMOND...	15
JOHNSON SYLVIA.....	HOWACRES KIYAS KARMA-ETV-P.....	6
LAMBERT GARRETT & HARTLE MATT...	LRF PRIDE TRIX.....	5
LEVESQUE ANDREW.....	EMBRYOS: BRETT X MAXINE-P.....	16
MOSER PAMELA.....	WALNUT RIDGE TK NUTELLA.....	17
RANKIN WARREN.....	HI RANKIN V APRICOT.....	14
ROCKY HILL FARM.....	ROCKY HILL LEVI DENIM.....	7
ROCKY HILL FARM.....	ROCKY HILL REPUTATION JULIET.....	9
RYMPH CAYLIN.....	PLEASANT KNOB DRONE RONA.....	10
STILLBROOK ACRES.....	STILLBROOK HERALD SINLESS.....	12
STILLBROOK ACRES.....	STILLBROOK RICHARD TAYMARIE.....	11
STOLTZFUS KOLBY.....	WARWICK MANOR DRONE DEDE.....	8
TAYLOR GLENN & SHERYL.....	JAMES DEAN X TROTTER CALF.....	3

**New York Guernsey Breeders Cooperative
1447 County Rt 8
North Bangor, NY 12966**

FIRST CLASS MAIL