

THE OPPORTUNITIES ARE OUT OF THIS WORLD

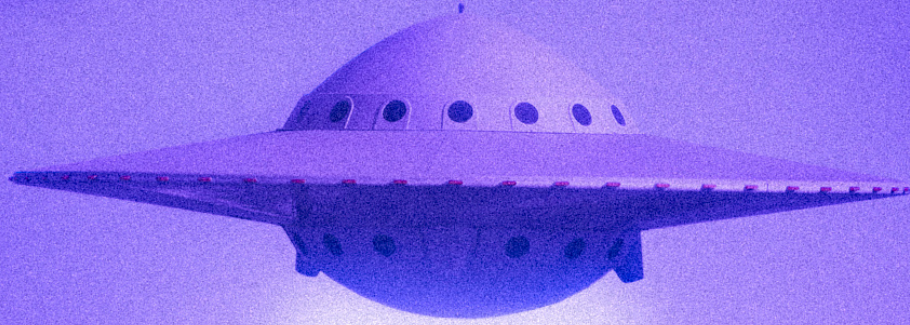

WISCONSIN AYRSHIRE BREEDERS' ASSOCIATION
SPRING SALE



April 15, 2023 at 11AM | Thorp, WI

Welcome to the . . .

WISCONSIN

Ayrshire Spring Sale

Friday, April 14, 2023

Preview Night with Potluck Dinner - 6:00 p.m.

Potluck dinner is sponsored by the Wisconsin Ayrshire Breeders

Saturday, April 15, 2023

11:00 a.m. Sale Begins • 1:00 p.m. Raffle Drawing

Horst Stables, Thorp, WI

N13653 Hwy M | Thorp, WI 54771

Located 3 miles south of State Hwy 29

Lunch & Bake Sale Available

Damian Ullmer

Co-Manager

(920) 639-2375 Cell

Sales Staff

Steve Schneider

Co-Manager

(920) 948-8310 Cell

Sandra Ellenbecker

WABA Sec./Treasurer

(920) 915-0400

Mackenzie Ullmer

Sale Committee

(920) 639-4858

Kevin Frese

Auctioneer

(715) 512-0338

Steve Searles

Pedigrees

(507) 261-3062 Cell

Steve Schmidt

Sale Committee

(262) 374-0051

Kyle Barton

Fitting

(518) 821-2628

Brandon Smith

Fitting

(715) 509-0025

Motels

AmeriVu Inn and Suites

Stanley, WI (715) 644-3332

FairBridge Inn & Suites

Thorp, WI (715) 669-5959

Please make checks payable to:

Wisconsin Ayrshire Breeders' Association

c/o Sandy Ellenbecker

908 Bonheur Court, Neenah, WI 54956

**Find us on Facebook at Wisconsin Ayrshire Spring Sale for
sale week photos, videos and information.**

Please bring this catalog to the sale!



*The sale will be broadcast LIVE!
Watch and bid from anywhere online with
this service at www.cowbuyer.com
For assistance pre-registering, contact
Aaron Ray Tompkins at 336-363-4639
and Kaleb Kruse at 563-880-7495*

Terms and Conditions Of Sale

TERMS: The terms are cash or check on sale day made payable to the Wisconsin Ayrshire Breeders' Association, in US funds. All sales are final. Settlements are to be made in full unless otherwise announced at the time of the sale of the individual lots. All payments must be made to the clerk of the sale. Compliance with the above terms of payment on the part of the buyer will then entitle him/her to guarantees offered by the seller and listed below.

EXPORT SALES: Arrangements regarding health requirements and health tests for a specific importing country shall be a matter of agreement prior to the sale between the seller, sale management and the potential buyer or agent. Otherwise, the buyer assumes all responsibility for all health tests.

BIDS: The highest bidder shall be the buyer. Every animal is pledged to absolute sale. In case of disputes, the animal shall be again put up for advanced bids, and if there be no advance bids, the animal shall be sold to the person from whom the auctioneer on the stand accepted the last bid. In case two or more claim the bid, the auctioneer in the box shall indicate the party whose bid he/she recognized. Other claimants will be given an opportunity to increase the bid, and bidding will be restricted to the two or more claimants.

BY-BIDDING: Bidding directly or indirectly on an animal in which the bidder or any person for whom the bid is made has an ownership interest is prohibited unless the intention to bid is disclosed specific to each animal in the catalog and announced when the animal enters the ring. Consignors do have the right to be a party to a purchasing partnership or syndicate of their consignment if they choose to do so. Such partnerships need not be announced before the sale but are encouraged to be communicated to sale management.

RISK: All animals are at the purchaser's risk as soon as struck off, but will be cared for free of charge for 24 hours. Purchasers must make arrangements with sales staff immediately following the sale. Consignments kept after 24 hours will be charged \$20.00/day/US unless prior arrangements have been made with sale management. Animals are solely at the consignor's risk prior to selling in the event of fire or other eventuality.

CERTIFICATES OF REGISTRY: Each animal is recorded, or will be recorded, in the herd-book of the Association. The certificates of registry with recorded transfer will be furnished by the seller to the purchaser.

WARRANTIES:

- 1) The seller guarantees right and title to property.
- 2) Unless otherwise noted in the catalog or announced from auction stand, each animal is sold as sound.
- 3) Limited Warranties. The Seller makes no other warranties, express or implied, including without limitation, merchantability or fitness for a particular purpose. All warranties cease when an animal is resold or transferred by the original purchaser.
- 4) Each animal is sold as a breeder, subject to the following conditions:

a) **MALES:** Should any bull over 15 months of age fail to be proven a breeder, the seller must either return the purchase amount or provide a viable and agreed upon replacement.

b) **FEMALES:** Any female pregnant when sold, or that calved normally within 90 days of the sale, will be considered a breeder. Bred females sold as "pregnant" to the best of the breeder's knowledge and the result of pregnancy examinations will be announced from the stand. However, the seller does not guarantee that a pregnant female will deliver a live calf or carry the calf full term. Any female not pregnant when sold, or that upon reaching the age of 18 months should fail to conceive after having been bred regularly for four months by a bull known to be a proven breeder and treated by a competent veterinarian, should be reported in writing to the seller. The seller will then be granted the privilege of a further period of four months to prove the female a breeder on his/her premises before refunding the purchase price as full adjustment or make other settlement satisfactory to the purchaser.

Superovulation or flushing of a female after the sale negates any breeding warranty. Unless notice has been given to the sale manager prior to sale date and is noted in the catalog or announced from the auction stand that a female has been superovulated or flushed prior to sale date, the seller warrants that such is not the case.

c) **EMBRYOS:** Only Grade 1 embryos collected and processed by an embryo transfer business (ETB) certified by the American Embryo Transfer Association (AETA) will be sold. Sale manager will have a copy of the Certificate of Embryo Recovery and Certificate of Freezing (AETA Forms A and C) before and during any sale.

d) **CHOICE OF PREGNANCY:** Should an animal chosen from a specified flush fail to meet the breeding warranties, or should an animal of the sex specified by the buyer not result from a specified flush, the buyer and seller will take the following steps:

1. Seller will offer the choice of remaining animals from the specified flush, and/or
2. Seller will offer the choice of another flush already implanted or of a future flush. If the buyer accepts the choice of a future flush, unless otherwise agreed no interest will be charged to the buyer, but payment schedules will remain the same.
3. If neither of the above options are acceptable to the buyer, the seller will make full refund of all payments received.
4. The seller is not responsible for damage caused by foreign bodies after the animal is sold, inclusive of mummified calves, nor sickness apparent at sale time.

SHIPPING: Assistance will be given in shipping the animals after the sale. All costs, risks and responsibilities will be borne by the purchaser.

ON-FARM SELECTIONS: Buyers of "Choice" lots must make their on-farm selections by the time the youngest calf resulting reaches four months of age, unless other arrangements have been made with seller.

HEALTH WARRANTY: The seller will provide the purchaser an official health certificate to the buyer for each animal. The results of any future health test are not guaranteed.

ACCIDENT: The sale management, the consignors and the owner of the grounds will not be responsible in any case for the condition of the grounds or the behavior of the animals and disclaim any liability in the event of personal accident or property loss.

ERRORS: The material in this catalog has been carefully edited. If any errors are detected, they will be announced. Such announcements take precedence over the matter printed in this catalog.

2023 Wisconsin Spring Sale

SEMEN SELLING

<u>UNITS</u>	<u>BULL</u>	<u>REGISTRATION</u>	<u>STUD CODE</u>	<u>CONSIGNOR</u>
2	BEAR-AYR DISTINCT KINGSIRE	8400031323881711	14AY00120	COULEE CREST
4 (SEXED)	PALMYRA BERKELY REAGAN	840003123620602	7AY111	COULEE CREST
20	MAPLE-DELL SUM TOTAL-ET	100397787		TIM BUSCH
5	HUNNINGTON FAMOUS	6182152		TIM BUSCH
2	DUO STAR GENTLEMAN-ET	106306758	200AY728	TIM BUSCH
13	MAPLE-DELL BURDET DEMPSEY-ET	65302787	14AY33	DAVID HANSON
3	BLACKADDAR B B KELLOGG	777850	70AY9976	DAVID HANSON
4 (SEXED)	PALMYRA TRI-STAR BURDETTE-ET	100419568	7AY00084	TYLER BOYER
4 (CONV)	PALMYRA TRI-STAR BURDETTE-ET	100419568	7AY00084	TYLER BOYER
5 (CONV)	BEAR-AYR DISTINCT KINGSIRE	8400031323881711	14AY00120	TYLER BOYER
2	PALMYRA TRI-STAR REALITY	100369452	200AY950	TYLER BOYER
1 (SEXED)	MAPLE-DELL BURDET DEMPSEY-ET	65302787	14AY33	TYLER BOYER
4 (SEXED)	CEDARCUT COLATA'S CHAMPION	100722079	7AY118	DAMIAN ULLMER
3	DUO STAR GENTLEMAN-ET	106306758	200AY728	DAMIAN ULLMER
5 (CONV)	PALMYRA BERKELY REAGAN	840003123620602	7AY111	DAMIAN ULLMER
20	DE LA PLAINE VICKING-ET	100419568	200AY778	GREGG BORCHARDT
5	PALMYRA LOCHINVAR REYNOLDS	840003205149285	9AY133	ELIZABETH FORSTING
5	DUNCAN MADMAX	100582934	7AY91	ELIZABETH FORSTING
2	GOOD-VUE-KP DYNAMIC	840003205086279	9AY130	ELIZABETH FORSTING
3 (CONV)	PALMYRA TRI-STAR BURDETTE-ET	100419568	7AY00084	KOLASKE, WILLIAM III & SARA
10	S&M-AYR MAJOR'S MILKMAN	100711820	525AY5	KOLASKE, WILLIAM III & SARA

SEMEN TANK SELLING

**Rick & Julie Vomastic are donating a MVE sc 20/20 semen talk.
Proceeds will benefit the 2026 National Ayrshire Convention Fund**

INDEX

ARTHUR, MYRON	5, 6, 48	PRIDE ROCK GENETICS.	32
BAUMANN.	23	R K GENETICS.	1, 30
BROWN, ELIZABETH.	26, 34	RAYMOND, AUSTIN	21, 27
BROWN, MARK & BECKY	25, 45	RAYMOND, DYLAN & AUSTIN.	20
BUSCH, TIM & KATIE	E3, 8, 9, 18, 36, 40, 43, 53, 54, 57	RUSTIC CREEK GENETICS	41
CHRISTOPH, DALE	38	SANDELIER, DEAGEN & LIVIA	29
COULEE CREST LLC.	44, 49	SCHMIDT, STEVE, PAULINE, REBECCA & EMILY . .	E2, 3, 17, 42
FAMILY AF-AYR FARM LLC	31, 33	SCHNEIDER, STEVE, SARA, ADRIANNA & AUGUST	10, 12
FORSTING, ELIZABETH	28	STRNAD, SANDY	46
HABERMANN, TODD	19	ULLMER, BOYER & SCHWITTAY	E1
HANSON, MATTHEW.	P1	ULLMER, DAMIAN & KILEY	13
HAUSER, ANDY & FAMILY.	16, 22	ULLMER, MACKENZIE.	7
HOLEWINSKI, HUNTER.	55	ULLMER, MACKENZIE & ALEXANDRA & EVA JASKOLSKI . . .	51
KELLY, DAN & REBECCA & EMILY SCHMIDT.	47	VALLOW HILL FARMS	59
KOLASKE, WILLIAM III & SARAH & EMILY NOOYEN.	4	VOMASTIC, CHRISTOPHER	37
LERUM & VOEGELI	E5	VOMASTIC, RICHARD & JULIE.	15
MAIER, MICHAEL	39, 50, 58	VOMASTIC, RICK & HUNTER HOLEWINSKI	RAFFLE
MARGARITA PARTNERS	2	WORDEN, NOAH & JACOB	35
MILNES, BRYAN & THOMAS	14, 56	WORDEN, JACOB	24, 52
NELSON, LACEY	E4	ZINKE, HANNAH.	11

2023 Wisconsin Spring Sale

SEMEN SELLING

CONSIGNED BY WENDELL LUNSFORD, STOCKPORT, IA (641) 919-4672

BULL	FULL CANES	PARTIAL CANES/UNITS	BULL	FULL CANES	PARTIAL CANES/UNITS
<u>CANISTER #1</u>			<u>CANISTER #4</u>		
AY353.....	2.....		138AY2345.....		7
138AY913.....	1.....	37	A33857 '90.....		7
138AY3447.....		2	A321820 '91.....		4
SAKIC.....		1	AY106.....		9
A318 1034.....	1.....		140AY14.....		4
A319 1120.....		8	16AY124.....		5
120AY1143.....		3	A337.....		14
73AY381.....		8	73AY90.....	1.....	7
1041.....	1.....	5	70AY40.....		1
AY34581009.....		5	AY0014.....		4
PROTOGY.....		1	A334.....		2
HI KICK.....		4 AMPS	A321.....		4
70AY9975.....		7	BENS ACE.....		11 AMPS
<u>CANISTER #2</u>			100JE0018.....		5
138AY3913.....	1.....		2785 GENERATORS JEWELER.....		5 AMPS
73AY162.....		5	<u>CANISTER #5</u>		
A337.....	1.....		138AY3913.....	9.....	35
200AY663.....		1	138AY2345.....	1.....	
AY339.....	1.....	23	21AY18.....		2
70AY90.....		1	47AY1001.....		17
70AY9945.....		8	<u>CANISTER #6</u>		
147AY8111.....		4	AY333.....		3
9AY32.....		1 AMP	70AY12.....		1
73AY333.....		2	GRETA BOY KAISER.....		9
AY41.....		9	73AY333.....		3
SENATOR.....		3	P&A GEORGE.....		13
AY350.....		6	108.....		4
14JE912.....		1	70AY12.....		1
<u>CANISTER #3</u>			43 COMMANDER STAR.....		1 AMP
76AY730.....	4.....	73			
A3181024.....		4			
70AY91.....		1			
73AY982.....		5			
70AY43.....		10			
73AY71.....		8			

**LUNSFORD SEMEN SELLING AS FOLLOWS:
 FIRST BUYER'S CHOICE OUT OF THE TANK
 SECOND BUYER'S CHOICE OUT OF THE TANK
 THIRD BUYER'S CHOICE OUT OF THE TANK
 REMAINING SEMEN SELLS AS ONE LOT WITH THE TANK - MODEL XC 34/18**



ONWORD LAZY M DISTINCT ARROW, EX-94 3E
NUMEROUS ALL-AMERICAN ACCOLADES
DAM OF LOT E1



ONWORD CALIMERO ADDY-ET, EX-93
3X ALL-AMERICAN
GREAT-GRANDDAM OF LOT E1



ARROW'S GENTLE ADDICATION
RES JR ALL-AMERICAN SUMMER YEARLING, 2018
MATERNAL SISTER OF LOT E1

E1

\$ _____

EMBRYO PACKAGE
BURDETTE X ARROW

BURDETTE X ARROW MATING:
 99.42% AYRSHIRE

SELLING 3 #1 IVF SEXED EMBRYOS

FOURTH DAM:

ONWORD BBBK ABIGAIL, EX-94 3E

5-00 2 365 33937 3.8 1298 3.0 1027
 LIFE 1915 137563 3.8 5206 3.1 4262

1ST JR 3-YEAR-OLD - 2006 CENTRAL NATIONAL
 RES INT CHAMP - 2006 CENTRAL NATIONAL
 ALL-AMERICAN JR 3-YEAR-OLD - 2006

ULLMER, MACKENZIE & BOYER, TYLER
 & SCHWITZAY, MONICA
 W5314 TOWN HALL RD
 PESHTIGO WI 54157
 920-980-5722

PALMYRA TRI-STAR BURDETTE-ET

100419568
 PTA +2.94SCC +1.0PL -1.1DPR
 PTA +244M +5F +13P 99R
 PTA% -0.02 +0.03
 PTAT +1.00T 99R 12/22
 D/AV 19859M 4.0 786F 3.2 634P 8.6T

ONWORD LAZY M DISTINCT ARROW

98.84% AYRSHIRE 06/06/14 FEMALE
 100686964 98.84%
 8-06 94 3E P7 +495

NM\$ -135
 PTA
 PTA\$ -135CY 12/22
 PTAT +1.20T 43R 12/22
 CLASS ST9 SR9 BD8 DF9 RA4 RW9 LS7 FA4
 FU8 UH9 UW7 UC7 UD7 TP5 TL4 LR8

1ST SUMMER YEARLING - 2015 SOUTHERN NAT'L
 NOM SUMMER YRLG (TIE) - 2015 ALL-AMERICAN
 HM SUMMER YEARLING - 2015 JR ALL-AMERICAN
 2ND JR 2-YEAR-OLD - 2016 CENTRAL NAT'L JR
 HM JR 2-YEAR-OLD - 2016 ALL-AMERICAN
 JR 2-YEAR-OLD - 2016 JR ALL-AMERICAN
 2ND JR 3-YEAR-OLD - 2017 INTERNATIONAL
 1ST JR 3-YEAR-OLD - 2017 CENTRAL NAT'L JR
 INT CHAMPION - 2017 CENTRAL NATIONAL JR
 RES JR 3-YEAR-OLD - 2017 ALL-AMERICAN
 UNAN JR 3-YEAR-OLD - 2017 JR ALL-AMERICAN
 2ND 4-YEAR-OLD - 2018 CENTRAL NATIONAL JR
 3RD 4-YEAR-OLD - 2018 SOUTHERN NATIONAL
 NOM 4-YEAR-OLD - 2018 ALL-AMERICAN
 RES 4-YEAR-OLD - 2018 JR ALL-AMERICAN
 1ST 5-YEAR-OLD - 2019 SOUTHERN NATIONAL JR
 5-YEAR-OLD - 2019 JR ALL-AMERICAN
 3RD AGED COW - 2020 SOUTHERN NATIONAL JR
 NOM AGED COW - 2020 ALL-AMERICAN
 HM AGED COW - 2020 JR ALL-AMERICAN
 1st AGED COW - 2022 MIDWEST NATIONAL
 1ST AGED COW - 2022 MIDWEST NATIONAL JR
 RES SR CHAMPION - 2022 MIDWEST NATIONAL JR
 RES GRAND CHAMPION - 2022 MIDWEST NAT'L JR
 2ND AGED COW - 2022 CENTRAL NATIONAL JR

PALMYRA TRI-STAR

150440
 PTA +2.87SCC -1.8PL -0.5DPR
 PTA +34M +1F -1P 97R
 PTA% -0.01
 PTAT 95R 12/22

PALMYRA RENO BETHANY-ET

100101191
 3-06 90 P9 +422
 GOLD % FAT % PRT
 1-11 2 365 26925 3.9 1038 3.1 847
 3-01 2 365 30930 3.6 1104 3.3 1006
 4-08 2 365 35780 3.8 1374 3.1 1123
 LIFE 1551 120700 3.7 4496 3.2 3855

FAMILY-AF-AYR DISTINCTION

100578700
 PTA +3.08SCC +1.5PL -0.2DPR
 PTA -152M -16F -4P 92R
 PTA% -0.05
 PTAT +.90T 90R 12/22
 D/AV 20598M 3.8 792F 3.2 650P 8.7T

ONWORD REALITY ANNIE-ET

100631281 97.68%
 3-06 87 P7 +394
 GOLD % FAT % PRT
 2-00 2 307 19980 3.8 754 3.2 632
 3-00 2 356 21680 3.7 811 3.0 640

1ST SUMMER YEARLING - 2012 INTERNATIONAL
 SUMMER YEARLING - 2012 ALL-AMERICAN

THIRD DAM:

ONWORD CALIMERO ADDY-ET, EX-93 2E

2-02 2 365 26130 3.9 1015 3.2 826
 3-05 2 305 22010 3.7 819 3.1 677
 5-04 2 305 22070 4.0 884 3.1 691

WINTER CALF - 2008 ALL-AMERICAN
 JUNIOR CHAMPION - 2009 INTERNATIONAL
 UNAN WINTER YEARLING - 2009 ALL-AMERICAN
 RES INTERMEDIATE CHAMP - 2010 INTERNAT'L
 SR 2-YEAR-OLD - 2010 ALL-AMERICAN
 1ST - 2011 WDE INTERNATIONAL FUTURITY
 RES INTERMEDIATE CHAMP - 2011 INTERNAT'L
 RES SR 3-YEAR-OLD - 2011 ALL-AMERICAN
 ALL-WORLD 3-YEAR-OLD - 2011 ALL WORLD



MOY-AYR BURDETTE LIGHTNING-ET, EX-92 2E
RESERVE JR ALL-AMERICAN SR 3-YEAR-OLD, 2021
DAM OF LOT E2



MOY-AYR HAMMER LAVISH, EX-93 4E
OVER 146,000M LIFETIME
GRANDDAM OF LOT E2

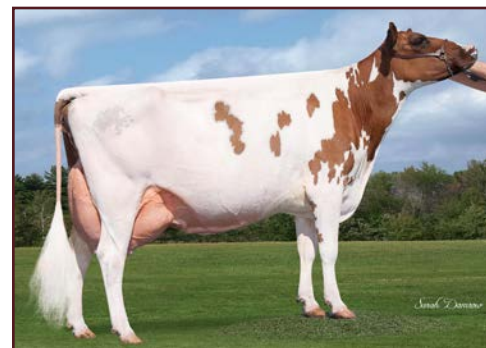

MOY-AYR POKER LAVENDER-ET, EX-92 4E
OVER 118,000M LIFETIME
GREAT-GRANDDAM OF LOT E2

E2

\$ _____

**EMBRYO PACKAGE
MUTUALLY AGREED
UPON SIRE X
LIGHTNING**

SELLING 4 #1 IVF EMBRYOS

TERMS: 35% DOWN, 65% PRIOR TO
RELEASE OF EMBRYOS

FIFTH DAM:

MOY-AYR STAR BONOPARTE LICORICE, EX-92
5X ALL-AMERICAN
GRAND CHAMPION, 2004 WORLD DAIRY EXPO

SIXTH DAM:

MOY-AYR STAR KELLY'S LAUREN, EX-90
3X ALL-AMERICAN
2X RES ALL-AMERICAN
2X WDE TOTAL PERFORMANCE WINNER

SCHMIDT, STEVE, PAULINE,
REBECCA & EMILY
W7864 TERRITORIAL RD
DELEVAN WI 53115
262-215-2235

MOY-AYR BURDETTE LIGHTNING-ET

98.84% AYRSHIRE 09/13/17 FEMALE
100738933 98.84%

		5-01	92	2E	P-	+420
NM\$	-33					
PTA	+3.09SCC	-0.5PL		-0.7DPR		
PTA	-162M	+4F		+2P		59R
PTA\$	-33CY					12/22
PTA%		+0.06		+0.04		
PTAT	+0.70T			51R		12/22
PPA	-861M	-32F		-5P		
CLASS	ST8 SR6 BD9 DF8 RA5 RW8 LS6 FA6					
	FU9 UH8 UW7 UC8 UD6 TP5 TL5 LR7					
GOLD		%	FAT	%	PRT	
2-06	2 305	17970	4.1	738	3.2	584
	350	20250	4.3	868	3.3	675
3-07	2 305	19000	4.1	777	3.2	617
	365	21700	4.1	889	3.3	707
4-03	2 231	13367	3.7	490	3.2	431
		PROJ				

NOM FALL YEARLING - 2019 JR ALL-AMERICAN
NOM SR 2-YEAR-OLD - 2020 ALL-AMERICAN
RES SR 2-YEAR-OLD - 2020 JR ALL-AMERICAN
2ND SR 3-YEAR-OLD - 2021 CENTRAL NAT'L JR
RES INT CHAMPION - 2021 CENTRAL NAT'L JR
1ST SR 3-YEAR-OLD - 2021 SOUTHERN NAT'L JR
RES INT CHAMPION - 2021 SOUTHERN NAT'L JR
RES GRAND CHAMPION - 2021 SOUTHERN
NATIONAL JR
RES SR 3-YEAR-OLD - 2021 JR ALL-AMERICAN

FOURTH DAM:

MOY-AYR STAR LADY-LUCK, EX-91 3E

4-06	2 365	25830	4.1	1049	3.1	794
LIFE	2547	134648	3.9	5288	3.0	4053

NOM ALL-AMERICAN 4-YEAR-OLD - 2006

PALMYRA TRI-STAR BURDETTE-ET

100419568

PTA	+2.94SCC	+1.0PL	-1.1DPR		
PTA	+244M	+5F	+13P		99R
PTA%		-0.02	+0.03		
PTAT	+1.00T			99R	12/22
D/AV	19859M	4.0	786F	3.2	634P 8.6T

MOY-AYR HAMMER LAVISH

100651856 97.68%

			9-01	93	4E	P-	+328
GOLD		%	FAT	%	PRT		
2-00	2 283	12470	3.7	464	3.0	374	
	305	13270	3.7	494	3.0	399	
	365	15760	3.8	596	3.1	483	
3-09	2 305	19340	4.1	792	3.0	583	
	365	21810	4.0	877	3.1	668	
5-00	2 305	19280	3.6	701	3.0	585	
	310	19490	3.6	710	3.0	592	
5-11	2 305	15570	3.7	571	3.1	479	
	365	17130	3.7	626	3.1	539	
7-01	2 305	20450	4.2	854	2.9	589	
	365	23020	4.1	941	3.0	681	
7-02	2 305	19540	3.9	769	2.9	570	
8-08	2 305	21840	3.6	785	2.8	614	
	365	25130	3.5	890	2.9	719	
LIFE	2571	146440	3.8	5589	3.0	4411	

THIRD DAM:

MOY-AYR POKER LAVENDER-ET, EX-92 4E

GOLD		%	FAT	%	PRT	
DHI						
3-05	2 300	14310	3.9	559	3.3	473
4-05	2 305	18020	4.1	740	3.2	572
5-06	2 365	21200	4.5	956	3.3	703
7-00	2 365	24940	4.3	1067	3.1	774
8-02	2 305	16350	4.3	703	3.3	540
LIFE	2254	118230	4.3	5036	3.3	3866

2ND 100,000 LB COW - 2017 INTERNATIONAL
NOM 100,000 LB COW - 2017 ALL-AMERICAN

2023 Wisconsin Spring Sale



GRAND-VIEW CALIMERO DEA-ET, EX-91 3E
 9-05 332D 21,800M 4.3% 931F 3.3% 728P
 DAM OF LOT E3



GRAND-VIEW BBBK DREAMER
 EX-94 5E
 147,270M 4.1% 6059F 3.4% 5025P LIFETIME
 GRANDDAM OF LOT E3

E3

\$ _____

**EMBRYO PACKAGE
 WILLOW OR VICKING
 X DEA**

WILLOW X DEA MATING:
 96.675% AYRSHIRE

VICKING X DEA MATING:
 97.685% AYRSHIRE

SELLING 3 #1 REVERSE SORTED IVF EMBRYOS

TIMOTHY H. & KATIE BUSCH
 N6470 HWY C
 CECIL WI 54111
 920-609-7476

HEYDALE WHITE WILLOW

6182337C 97.98%
 PTAT -.10T 34R

GRAND-VIEW CALIMERO DEA-ET

95.37% AYRSHIRE 03/17/11 FEMALE
 100615777 95.37%
 8-09 91 3E P7 +394

NM\$	-219								
PTA	+3.09SCC	-0.3PL	-0.7DPR						
PTA	-678M	-15F	-17P	71R					
PTA\$	-219CY				12/22				
PTA%		+0.07	+0.02						
PTAT	+1.00T		73R	12/22					
PPA	-1562M	-24F	-28P						
CLASS	ST8 SR6 BD7 DF6 RA4 RW6 LS4 FA6								
	FU5 UH6 UW4 UC7 UD7 TP7 TL3 LR7								
GOLD		%	FAT	%	PRT				
2-00	2 305	18970	4.0	753	3.2	609			
	365	21740	4.0	873	3.2	704			
3-03	2 286	17170	3.9	673	3.3	570			
	305	17860	3.9	701	3.3	596			
	365	19770	3.9	777	3.3	661			
5-05	2 256	13540	4.4	596	3.6	481			
	299	14750	4.4	645	3.6	524			
6-09	2 305	19420	3.8	747	3.2	615			
	341	20280	3.9	787	3.2	647			
8-03	2 275	17090	4.4	747	3.4	573			
9-05	2 305	20660	4.3	882	3.3	690			
	332	21800	4.3	931	3.3	728			
LIFE	2042	117280	4.1	4839	3.3	3902			

3RD SPRING YEARLING - 2012 INTERNATIONAL
 HM SPRING YEARLING - 2012 ALL-AMERICAN
 2ND JR 2-YEAR-OLD - 2013 INTERNATIONAL
 RES JR 2-YEAR-OLD (TIE)-2013 ALL-AMERICAN
 1ST - 2014 WDE INTERNAT'L FUTURITY
 1ST JR 3-YEAR-OLD - 2014 INTERNATIONAL
 JR 3-YEAR-OLD - 2014 ALL-AMERICAN

DE LA PLAINE VICKING-ET

107961868C
 PTA +2.54SCC +1.7PL -0.1DPR
 PTA -1088M +5F -10P 93R
 PTA% +.27 +.14
 PTAT +.70T 92R 12/22
 D/AV 19294M 4.2 814F 3.3 642P 8.6T

MARGOT CALIMERO

10310847C 90.75%
 PTA +3.12SCC -2.6PL +0.1DPR
 PTA -582M -6F -11P 97R
 PTA% +.09 +.04
 PTAT +.30T 96R 12/22
 D/AV 19428M 4.0 780F 3.2 621P 8.6T

GRAND-VIEW BBBK DREAMER

100463697	11-06	94	5E	P5	+320
GOLD	%	FAT	%	PRT	
2-06	2 305	14610	4.4	646	3.3 489
	334	15770	4.5	702	3.4 531
3-06	2 305	16510	3.6	598	3.3 541
	364	17560	3.6	640	3.3 581
4-09	2 305	21150	4.5	958	3.3 695
	365	24310	4.4	1059	3.3 807
6-08	2 305	20170	4.1	835	3.2 650
	365	23650	4.1	964	3.3 774
8-08	2 305	21900	3.5	769	3.3 715
	365	26050	3.6	948	3.3 856
10-09	2 305	13910	4.6	637	3.7 510
LIFE	2750	147270	4.1	6059	3.4 5025

3RD FALL YEARLING - 2008 CENTRAL NATIONAL
 HM FALL YEARLING - 2008 ALL-AMERICAN
 1ST - 2010 WDE INTERNATIONAL FUTURITY
 NOM AGED COW - 2015 ALL-AMERICAN
 NOM 100,000 LB COW - 2016 ALL-AMERICAN

THIRD DAM:

GRAND-VIEW CORNELIUS DRAMA, EX-91

2-03	2 312	16510	4.1	680	3.2 521
3-03	2 268	13910	4.0	554	3.2 447
4-03	2 305	17950	4.0	715	3.2 570
5-06	2 314	21560	4.0	856	3.1 674
6-05	2 279	21450	4.0	857	3.0 654

2023 Wisconsin Spring Sale



FOXXI-MEADOWS BURDETTE LAVA - NOW EX-94!
 4-09 305D 27,310M 4.2% 1135F 3.0% 832P
 DAM OF LOT E4

E4

\$ _____

**EMBRYO PACKAGE
 REYNOLDS X LAVA**

REYNOLDS X LAVA MATING:
 93.75% AYRSHIRE

SELLING 3 #1 IVF SEXED SEMEN EMBRYOS

PALMYRA LOCHINVAR REYNOLDS-ET

840003205149285
 PTA +3.07SCC +1.3PL -1.3DPR
 PTA +956M +24F +12P 53R
 PTA% -0.07 -0.09
 PTAT +.70T 49R 12/22

FOXXI-MEADOWS BURDETTE LAVA

87.50% AYRSHIRE 11/05/15 FEMALE
 100707753 87.50%
 NOW EX-94! P7 +457
 NM\$ +254
 PTA +2.82SCC +2.0PL +0.9DPR
 PTA +372M +18F +15P 47R
 PTA\$ +254CY 12/22
 PTA% +.02 +.02
 PTAT +.40T 33R 12/22
 PPA +4584M +181F +135P
 CLASS ST7 SR6 BD9 DF7 RA5 RW4 LS5 FA7
 FU9 UH9 UW7 UC8 UD6 TP6 TL4 LR8
 DHI % FAT % PRT
 2-08 2 268 14690 4.4 652 3.2 468
 3-07 2 305 21710 3.8 831 3.1 678
 365 24160 3.9 932 3.1 760
 4-09 2 305 27310 4.2 1135 3.0 832

3RD SR 2-YEAR-OLD - 2018 CENTRAL NAT'L JR
 NOM SR 2-YEAR-OLD - 2018 ALL-AMERICAN
 HM SR 2-YEAR-OLD - 2018 JR ALL-AMERICAN
 3RD SR 3-YEAR-OLD - 2019 CENTRAL NAT'L JR
 HM SR 3-YEAR-OLD - 2019 JR ALL-AMERICAN
 NOM 4-YEAR-OLD - 2020 JR ALL-AMERICAN
 1ST 5-YEAR-OLD - 2021 CENTRAL NATIONAL JR
 NOM 5-YEAR-OLD - 2021 ALL-AMERICAN
 5-YEAR-OLD - 2021 JR ALL-AMERICAN
 1ST 6-YEAR-OLD - 2022 INTERNATIONAL
 AGED COW - 2022 ALL-AMERICAN

LIBBY'S LOCHINVAR

100543021
 PTA +2.99SCC +0.4PL -1.6DPR
 PTA +967M -2F +10P 96R
 PTA% -.20 -.10
 PTAT +.70T 95R 12/22

PALMYRA BERKELY P RUTH-ET

72394521
 5-06 94 2E P9 +526
 GOLD % FAT % PRT
 2-00 2 264 18270 4.5 814 3.1 565
 2-10 2 305 25260 4.7 1196 3.1 789
 320 26340 4.7 1239 3.1 825
 3-10 2 305 30440 3.8 1171 3.0 912
 323 32060 3.9 1256 3.0 960
 4-10 2 305 27690 4.2 1155 3.1 860
 328 29420 4.1 1218 3.1 916
 LIFE 1405 117140 4.3 5058 3.1 3662

PALMYRA TRI-STAR BURDETTE-ET

100419568
 PTA +2.94SCC +1.0PL -1.1DPR
 PTA +244M +5F +13P 99R
 PTA% -.02 +.03
 PTAT +1.00T 99R 12/22
 D/AV 19859M 4.0 786F 3.2 634P 8.6T

FOXXI-MEADOWS AVENGER HONDA

53740592 75.00%
 DHI % FAT % PRT
 4-00 2 283 16650 3.7 624 3.0 499

LACEY NELSON
 1954 SW 168 ST
 ELLENDALE MN 56026
 507-390-1904 TRUDY



ARTHURACRES LOCHINVAR AMERETTO-ET, VG-85
DAM OF LOT E5

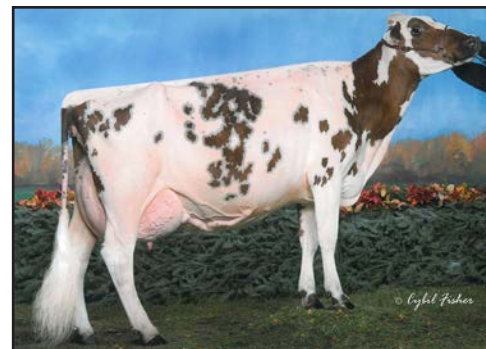

EDGEBROOK SPECIAL K ALAMODE, EX-94 2E
4-08 359D 34,300M 5.5% 1871F 2.9% 984P
GRANDDAM OF LOT E5

E5

\$ _____

**EMBRYO PACKAGE
STRYKER X AMERETTO**

STRYKER X AMERETTO MATING:
PUREBRED AYRSHIRE

SELLING 4 #1 SEXED SEMEN EMBRYOS

HALLS-V-LANE REAGAN STRYKER

840003206955363
PTA +2.90SCC +0.2PL -1.7DPR
PTA -1M +9F +2P 48R
PTA% +.05 +.01
PTAT +.60T 46R 12/22

ARTHURACRES LOCHINVAR AMERETTO-ET

PUREBRED AYRSHIRE 12/14/17 FEMALE
840003146571549

2-08 85 P- +389
NM\$ -41
PTA +3.00SCC +1.5PL +0.7DPR
PTA +339M -10F -5P 49R
PTA\$ -41CY 12/22
PTA% -.12 -.08
PTAT +.30T 37R 12/22
PPA +725M -27F -16P
CLASS ST6 SR3 BD7 DF5 RA4 RW5 LS3 FA9
FU7 UH6 UW5 UC7 UD9 TP6 TL5 LR5
GOLD % FAT % PRT
2-02 2 305 15170 4.1 620 3.1 469
365 17230 4.3 743 3.3 562
3-06 2 305 15100 3.4 519 2.9 432
322 15520 3.5 537 2.9 446

PALMYRA BERKELY REAGAN-ET

840003123620602
PTA +3.17SCC -2.4PL -3.4DPR
PTA -85M +6F +3P 98R
PTA% +.05 +.03
PTAT +.50T 96R 12/22
D/AV 19862M 4.1 812F 3.2 638P 8.5T

MOWRY'S BURDETTE SUMMER

100627093 9-01 94 4E P9 +444
GOLD % FAT % PRT
1-11 2 303 11910 4.7 562 2.9 348
2-11 2 301 18990 4.1 774 2.9 556
3-10 2 365 33300 3.9 1311 3.1 1041
7-00 2 305 22760 4.6 1036 3.2 718
8-04 2 365 35730 4.3 1545 3.0 1085
9-08 2 365 31790 4.6 1459 3.0 940
LIFE 2507 165050 4.3 7118 3.1 5038

LIBBY'S LOCHINVAR

100543021
PTA +2.99SCC +0.4PL -1.6DPR
PTA +967M -2F +10P 96R
PTA% -.20 -.10
PTAT +.70T 95R 12/22
D/AV 20241M 3.8 772F 3.1 620P 8.5T

EDGEBROOK SPECIAL K ALAMODE

100405147 5-02 94 2E P6 +355
GOLD % FAT % PRT
2-06 2 305 15830 4.1 643 3.1 498
318 16280 4.1 663 3.2 514
3-07 2 305 21600 4.1 875 2.9 619
338 22720 4.1 928 2.9 657
4-08 2 305 31900 5.5 1757 2.8 886
359 34300 5.5 1871 2.9 984

1ST SR 3-YEAR-OLD - 2008 CENTRAL NATIONAL
RESERVE INT CHAMP - 2008 CENTRAL NATIONAL
UNAN SR 3-YEAR-OLD - 2008 ALL-AMERICAN
1ST 4-YEAR-OLD - 2009 INTERNATIONAL
SENIOR CHAMPION - 2009 INTERNATIONAL
RESERVE GRAND CHAMPION - 2009 INTERNAT'L
4-YEAR-OLD - 2009 ALL-AMERICAN

**THIRD DAM:
ROYAL FLUSH MAG'S ANDIE, EX-91**

ANN LERUM & TAMMY VOEGELI
W5816 HWY 60
ARLINGTON WI 53911
608-692-1630

2023 Wisconsin Spring Sale



GOOD-VUE RIGGINS BETHANY-ET, EX-93 2E
 5-07 315D 20,130M 4.0% 801F 3.3% 660P
 DAM OF LOT P1



GOOD-VUE RANEY BETHANY-ET, EX-90
 3-02 361D 26,790M 4.0% 1072F 3.0% 806P
 MATERNAL SISTER TO DAM OF LOT P1

P1

\$ _____

**PICK OF FLUSH
 REMSBERG X
 BETHANY**

PICK OF 6 SUMMER 2023 CALVES

TERMS: 35% DOWN, 65% AT PICK.

PICK BY OCTOBER 2023

REMSBERG X BETHANY MATING:
 95% AYRSHIRE

PALMYRA POWER REMSBERG

840003135447744 90.00%
 PTA +2.85SCC -0.3PL +0.7DPR
 PTA +141M +6F -3P 79R
 PTA% -0.04
 PTAT 68R 12/22
 D/AV 20903M 4.0 840F 3.1 648P 8.3T

GOOD-VUE RIGGINS BETHANY-ET

PUREBRED AYRSHIRE 10/01/15 FEMALE
 840003129702656 5-09 93 2E P- +426

NM\$ +91
 PTA +3.23SCC +1.2PL +0.1DPR
 PTA -65M +6F +1P 63R
 PTA\$ +91CY 12/22
 PTA% +.04 +.02
 PTAT +.90T 65R 12/22
 PPA -2208M -67F -57P
 CLASS ST7 SR8 BD9 DF8 RA6 RW8 LS6 FA7
 FU9 UH8 UW9 UC8 UD6 TP6 TL4 LR7
 GOLD % FAT % PRT
 2-02 3 305 15880 4.1 650 3.4 546
 365 18140 4.3 771 3.5 639
 3-05 3 281 15940 4.1 656 3.2 504
 4-05 3 335 19630 4.2 820 3.3 656
 5-07 3 305 19730 3.9 779 3.3 643
 315 20130 4.0 801 3.3 660

DAM'S MATERNAL SISTER:

GOOD-VUE RANEY BETHANY-ET, EX-90
 3-02 2 361 26790 4.0 1072 3.0 806
 4-03 2 363 23550 4.1 958 3.1 736

ANMAR PETER POWER-ET

64394151 80.00%
 PTA +2.87SCC +0.2PL +1.7DPR
 PTA -76M +16F +7P 96R
 PTA% +.10 +.05
 PTAT -.30T 90R 12/22
 D/AV 20441M 4.1 837F 3.2 658P 8.4T

PALMYRA BERKELY P RUTH-ET

72394521 5-06 94 2E P9 +526
 GOLD % FAT % PRT
 2-00 2 264 18270 4.5 814 3.1 565
 2-10 2 320 26340 4.7 1239 3.1 825
 3-10 2 323 32060 3.9 1256 3.0 960
 4-10 2 328 29420 4.1 1218 3.1 916
 LIFE 1405 117140 4.3 5058 3.1 3662

PALMYRA POKER RIGGINS-ET

65459499
 PTA +3.38SCC +2.2PL +1.1DPR
 PTA -29M +12F 96R
 PTA% +.07
 PTAT 93R 12/22
 D/AV 18747M 4.0 748F 3.1 587P 8.5T

PALMYRA TRI-STAR BETHANY-ET

65000847 6-05 91 P9 +429
 GOLD % FAT % PRT
 2-01 2 365 18360 3.8 697 3.2 588
 3-05 2 365 22880 3.6 814 3.3 762
 4-10 2 335 21230 3.3 704 3.1 649
 5-11 2 364 25050 3.4 853 3.1 768
 7-01 2 231 17250 3.5 598 3.0 520
 LIFE 1811 110930 3.6 3944 3.2 3527

THIRD DAM:

PALMYRA RENO BETHANY-ET, EX-90
 3-01 2 365 30930 3.6 1104 3.3 1006
 4-08 2 365 35780 3.8 1374 3.1 1123
 LIFE 1551 120700 3.7 4496 3.2 3855

2ND JR 2-YEAR-OLD - 2001 SOUTHERN NATIONAL
 2ND JR 2-YEAR-OLD - 2001 SOUTHERN NAT'L JR
 HM JR 2-YEAR-OLD - 2001 ALL-AMERICAN
 JR 2-YEAR-OLD - 2001 JR ALL-AMERICAN
 2ND JR 3-YEAR-OLD - 2002 SOUTHERN NATIONAL
 3RD JR 3-YEAR-OLD - 2002 SOUTHERN NAT'L JR

MATTHEW HANSON
 35400 ST. HWY 1 NE
 GOODRIDGE MN 56725
 218-668-1839



MARLIE GENTLEMAN KARMINA, EX-94
 GRAND CHAMPION, 2022 WORLD DAIRY EXPO
 UNAN ALL-AMERICAN AGED COW, 2021
 8-02 365D 43,200M 3.6% 1573F 2.9% 1263P
 DAM OF LOT 1

1

Sr. 2-Year-Old

\$ _____

**ELITE-HP BURDETTE
 KARAT-ET**

99.42% AYRSHIRE 09/01/20 FEMALE
 840003205758110 99.42%
 P6 +424

SELLING FRESH

PALMYRA TRI-STAR BURDETTE-ET

100419568
 PTA +2.94SCC +1.0PL -1.1DPR
 PTA +244M +5F +13P 99R
 PTA% - .02 +.03
 PTAT +1.00T 99R 12/22
 D/AV 19859M 4.0 786F 3.2 634P 8.6T

MARLIE GENTLEMAN KARMINA

100722088 98.84%
 5-11 94 P9 +401
 GOLD % FAT % PRT
 3-03 2 305 25820 3.4 879 2.9 756
 365 29340 3.4 1007 3.0 873
 4-05 2 291 25200 3.3 843 2.9 736
 5-05 2 305 26610 3.5 921 3.0 793
 340 28630 3.5 999 3.0 857
 6-08 2 305 32430 3.6 1165 2.9 937
 365 36860 3.6 1334 2.9 1068
 8-02 2 305 35880 3.6 1302 2.9 1041
 365 43200 3.6 1573 2.9 1263
 LIFE 1912 177270 3.6 6316 3.0 5244

2ND SR 3-YEAR-OLD - 2016 INTERNATIONAL
 RES SR 3-YEAR-OLD - 2016 ALL-AMERICAN
 1ST 4-YEAR-OLD - 2017 INTERNATIONAL
 UNAN 4-YEAR-OLD - 2017 ALL-AMERICAN
 1ST 5-YEAR-OLD - 2018 INTERNATIONAL
 RES SENIOR CHAMPION - 2018 INTERNATIONAL
 RES GRAND CHAMPION - 2018 INTERNATIONAL
 UNAN 5-YEAR-OLD - 2018 ALL-AMERICAN
 1ST 100,000 LB COW - 2019 INTERNATIONAL
 RES SENIOR CHAMPION - 2019 INTERNATIONAL
 RESERVE GRAND CHAMPION - 2019 INTERNATIONAL
 1ST AGED COW - 2019 SOUTHERN NATIONAL
 RES SR CHAMPION - 2019 SOUTHERN NATIONAL
 100,000 LB COW - 2019 ALL-AMERICAN
 RES AGED COW - 2019 ALL-AMERICAN
 HM AGED COW - 2020 ALL-AMERICAN
 1ST AGED COW - 2021 INTERNATIONAL
 SENIOR CHAMPION - 2021 INTERNATIONAL
 GRAND CHAMPION - 2021 INTERNATIONAL
 UNAN AGED COW - 2021 ALL-AMERICAN

PALMYRA TRI-STAR

150440
 PTA +2.87SCC -1.8PL -0.5DPR
 PTA +34M +1F -1P 97R
 PTA% - .01
 PTAT 95R 12/22

PALMYRA RENO BETHANY-ET

100101191
 3-06 90 P9 +422
 GOLD % FAT % PRT
 1-11 2 305 22700 3.8 867 3.1 701
 365 26925 3.9 1038 3.1 847
 3-01 2 305 26910 3.6 959 3.3 875
 365 30930 3.6 1104 3.3 1006
 4-08 2 305 31920 3.9 1233 3.1 982
 365 35780 3.8 1374 3.1 1123
 LIFE 1551 120700 3.7 4496 3.2 3855

DUO STAR GENTLEMAN-ET

106306758C 97.68%
 PTA +3.12SCC -2.3PL -0.1DPR
 PTA -780M -18F -27P 94R
 PTA% +.07 -.01
 PTAT +.60T 93R 12/22

MARLIE POKER KARMA

106660271C

THIRD DAM:

DUO STAR AMOUR-ET

103638586C 95.37%
 DHI % FAT % PRT
 2-01 2 350 24709 4.3 1058 3.3 818
 3-04 2 365 27571 3.8 1058 3.2 895
 4-09 2 365 31689 3.7 1173 3.3 1056
 6-07 2 365 31079 3.5 1089 3.2 999
 LIFE 1686 123634 3.8 4751 3.3 4089

FOURTH DAM:

MARLIE CONN KIBBA

102959014C VG-85 CAN
 4-04 2 324 25296 4.0 1021 3.2 802

R K GENETICS
 C/O KENNA KIRSNIS
 W6118 DURST ROAD
 NEW GLARUS WI 53574
 608-220-2781

2023 Wisconsin Spring Sale

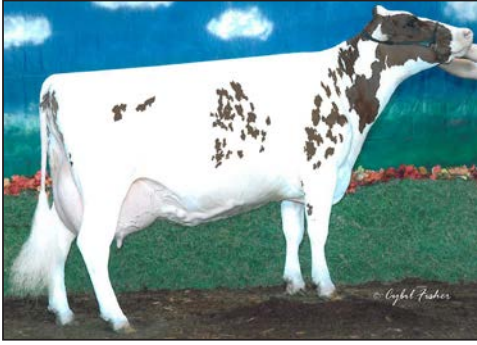

VALEVUE BBK MINERVA, EX-96 2E

LIFETIME:

2478D 219,766M 5.0% 10,924F 3.3% 7,296P
 5X ALL-AMERICAN
 3X CENTRAL NATIONAL SHOW GRAND
 CHAMPION AT WDE
 FOURTH DAM OF LOT 2



MISS MALIBU MIMOSA, EX-93

RES ALL-AMERICAN 4-YEAR-OLD, 2022
 MATERNAL SISTER OF LOT 2



OLD-BANKSTON JC MALIBU-ET, EX-94 2E

4-07 291D 20,990M 4.0% 836F 3.0% 637P
 DAM OF LOT 2

2

Winter Yearling

\$ _____

MISS MALIBU MARGARITA-ET

97.45% AYRSHIRE 12/10/21 FEMALE
 840003242025848 P7 +436

NM\$	-45				
PTA	+2.95SCC	-1.5PL	-3.1DPR		
PTA	+63M	+11F	+9P	46R	
PTA\$	-45CY				12/22
PTA%		+0.04			
PTAT	+0.60T			43R	12/22

MATERNAL SISTER:

MISS MALIBU MIMOSA, EX-93

2-02	2	314	21370	4.5	964	3.2	681
3-03	2	314	20940	5.1	1078	2.9	615

UNAN SPRING CALF - 2018 ALL-AMERICAN
 RES INT CHAMPION - 2021 INTERNATIONAL
 RES JR 3-YEAR-OLD - 2021 ALL-AMERICAN
 RESERVE SR CHAMPION - 2022 MIDWEST NAT'L
 RESERVE GRAND CHAMPION - 2022 MIDWEST NAT'L
 RES 4-YR-OLD - 2022 ALL-AMERICAN

FRITZY & ELSIE BERLIN & ULLOM
 PHILIP TAYLOR
 5398 COUNTY HWY A
 BLOOMER WI 54724

CEDARCUT COLATA'S CHAMPION

100722079					94.90%
PTA	+2.93SCC	-1.5PL	-2.9DPR		
PTA	+282M	+8F	+14P	83R	
PTA%		-.02	+0.03		
PTAT	+0.90T			76R	12/22
D/AV	19893M	3.9	767F	3.2	639P 8.5T

OLD-BANKSTON JC MALIBU-ET

72916635					
		6-11	94	2E	P7 +429
DHI		%	FAT	%	PRT
2-07	2	291	17180	4.4	752 3.2 544
3-07	2	283	20940	3.9	817 3.0 628
4-07	2	291	20990	4.0	836 3.0 637
6-10	2	267	19790	4.7	925 2.9 574

3RD SUMMER YEARLING - 2015 INTERNATIONAL
 2ND SUMMER YEARLING - 2015 SOUTHERN NAT'L
 RES SUMMER YEARLING - 2015 ALL-AMERICAN

FOURTH DAM:

VALEVUE BBK MINERVA, EX-96 2E

4-01	2	365	35301	4.7	1653	3.4	1191
5-08	2	365	38236	5.7	2162	3.2	1216
LIFE	2478	219766	5.0	10924	3.3	7296	

ALL-AMERICAN SUMMER YEARLING - 2003
 UNAN ALL-AMERICAN JR 2-YEAR-OLD - 2004
 GRAND CHAMPION - 2005 CENTRAL NATIONAL
 ALL-AMERICAN JR 3-YEAR-OLD - 2005
 GRAND CHAMPION - 2006 CENTRAL NATIONAL
 UNAN ALL-AMERICAN 4-YEAR-OLD - 2006
 HM ALL-AMERICAN 5-YEAR-OLD - 2007
 SENIOR CHAMPION - 2008 CENTRAL NATIONAL
 GRAND CHAMPION - 2008 CENTRAL NATIONAL
 ALL-AMERICAN AGED COW - 2008
 NOM ALL-AMERICAN AGED COW - 2009

NEXUS DREAMER

103734662C					89.81%
PTA	+3.24SCC	-4.0PL	-4.0DPR		
PTA	-269M	+4F	-7P	96R	
PTA%		+0.08	+0.01		
PTAT	+0.30T			96R	12/22

CEDARCUT BURDETTE CLOVE COLATA

100634136					
		7-08	94	3E	P9 +490
DHI		%	FAT	%	PRT
2-07	2	299	21946	4.3	951 3.4 750
3-06	2	305	32986	4.1	1363 3.3 1080
			308	33242	4.1 1376 3.3 1089
4-06	2	305	32210	3.4	1090 3.2 1041
			318	33103	3.4 1119 3.2 1072
5-06	2	305	32930	3.6	1180 3.0 1000
LIFE	1477	141528	3.8	5433	3.3 4615

FOREVER SCHOON PREDATOR-ET

11119921C					
PTA	+3.00SCC	-1.7PL	-1.8DPR		
PTA	+106M	+4F		96R	
PTA%			-.02		
PTAT	+0.30T			95R	12/22

STILLMORE-LEXY MIDORI-ET

100556021					
		3-11	92	P8	+451
DHI		%	FAT	%	PRT
3-11	2	305	19500	4.8	945 3.2 620
			321	20310	4.8 978 3.2 647

1ST SR 3-YEAR-OLD - 2012 INTERNATIONAL
 (TIE) SR 3-YEAR-OLD - 2012 ALL-AMERICAN



MOY-AYR BERKELY LADYBUG, VG-87
JR ALL-AMERICAN JR 2-YEAR-OLD, 2022
DAM OF LOT 3



MOY-AYR BURDETTE LIGHTNING-ET
EX-92 2E
RES JR ALL-AMERICAN SR 3-YEAR-OLD, 2021
GRANDDAM OF LOT 3



MOY-AYR HAMMER LAVISH, EX-93 3E
OVER 121,000M LIFETIME
GREAT-GRANDDAM OF LOT 3

3

Summer Yearling

\$ _____

MOY-AYR TOTAL LUCKY LADY

99.71% AYRSHIRE 06/13/22 FEMALE
840003146389503 99.71%
P- +380

MAPLE-DELL SUM TOTAL-ET

100397787
PTA +3.10SCC -0.8DPR
PTA -713M -31F -18P 83R
PTA% -.01 +.03
PTAT +.20T 79R 12/22
D/AV 19391M 3.8 733F 3.1 601P 8.5T

MOY-AYR BERKELY LADYBUG

840003146389515 VG-87
2-02 2 272 13612 4.1 556 3.0 415
PROJ 15104 617 473

1ST JR 2-YEAR-OLD - 2022 CENTRAL NATIONAL JR
2ND JR 2-YEAR-OLD - 2022 SOUTHERN NATIONAL
1ST JR 2-YEAR-OLD - 2022 SOUTHERN NAT'L JR
JR ALL-AMERICAN JR 2-YR-OLD - 2022
NOM ALL-AMERICAN JR 2-YEAR-OLD - 2022

SIXTH DAM:

MOY-AYR STAR BONOPARTE LICORICE, EX-92
5X ALL-AMERICAN
GRAND CHAMPION, 2004 WORLD DAIRY EXPO

SEVENTH DAM:

MOY-AYR STAR KELLY'S LAUREN, EX-90
3X ALL-AMERICAN
2X RES ALL-AMERICAN
2X WDE TOTAL PERFORMANCE WINNER

SCHMIDT, STEVE, PAULINE,
REBECCA & EMILY
W7864 TERRITORIAL RD
DELEVAN WI 53115
262-215-2235

FOURTH DAM:

MOY-AYR POKER LAVENDER-ET, EX-92 4E
7-00 2 365 24940 4.3 1067 3.1 774
LIFE 2254 118230 4.3 5036 3.3 3866

NOM ALL-AMERICAN 100,000 LB COW - 2017

FIFTH DAM:

MOY-AYR STAR LADY-LUCK, EX-91 3E
4-06 2 365 25830 4.1 1049 3.1 794
LIFE 2547 134648 3.9 5288 3.0 4053

NOM ALL-AMERICAN 4-YEAR-OLD - 2006

BLACKADDAR B B KELLOGG

777850C
PTA +3.15SCC -0.2PL -0.5DPR
PTA -1285M -51F -29P 98R
PTA% +.07
PTAT +.20T 98R 12/22

MAPLE-DELL TRIDENT SONG

100103830
4-04 91 P9 +412
GOLD % FAT % PRT
2-00 2 277 18420 4.3 785 3.3 602
3-00 2 321 24070 4.3 1041 3.3 793
4-00 2 262 24750 5.4 1345 3.2 780

PALMYRA BENDIG BERKELY-ET

69261805
PTA +3.12SCC -1.8PL -0.7DPR
PTA -463M -20F -15P 96R
PTA% -.01
PTAT +.30T 95R 12/22

MOY-AYR BURDETTE LIGHTNING-ET

100738933 98.84%
5-01 92 2E P- +420
GOLD % FAT % PRT
2-06 2 350 20250 4.3 868 3.3 675
3-07 2 365 21700 4.1 889 3.3 707
4-03 2 231 13367 3.7 490 3.2 431
PROJ 16780 621 547

NOM FALL YEARLING - 2019 JR ALL-AMERICAN
NOM SR 2-YEAR-OLD - 2020 ALL-AMERICAN
RES SR 2-YEAR-OLD - 2020 JR ALL-AMERICAN
2ND SR 3-YEAR-OLD - 2021 CENTRAL NATIONAL JR
RES INT CHAMPION - 2021 CENTRAL NAT'L JR
1ST SR 3-YEAR-OLD - 2021 SOUTHERN NAT'L JR
RES INT CHAMPION - 2021 SOUTHERN NAT'L JR
RES GRAND CHAMPION - 2021 SOUTHERN NAT'L JR
RES SR 3-YEAR-OLD - 2021 JR ALL-AMERICAN

THIRD DAM:

MOY-AYR HAMMER LAVISH, EX-93 3E
7-02 2 365 23020 4.1 941 3.0 681
LIFE 2206 121310 3.9 4699 3.0 3692

1ST FALL YEARLING IN MILK - 2014 INTERNAT'L
ALL-AMERICAN FALL YEARLING IN MILK - 2014

2023 Wisconsin Spring Sale



MOY-AYR LE-AN BURDETTE LUVÉE, EX-92
3-03 365D 28,030M 4.3% 1200F 3.3% 911P
DAM OF LOT 4



MOY-AYR LARO LACEY, EX-92 4E
6-04 365D 20,080M 4.1% 817F 3.1% 623P
FOURTH DAM OF LOT 4

4

Spring Calf

\$ _____

**KOLASKE FARMS
LICORICE-ET**

94.7950% AYRSHIRE 03/12/23 FEMALE
840003272685461 94.80%
P- +400

MARGOT CALIMERO

10310847C 90.75%
PTA +3.12SCC -2.6PL +0.1DPR
PTA -582M -6F -11P 97R
PTA% +.09 +.04
PTAT +.30T 96R 12/22
D/AV 19428M 4.0 780F 3.2 621P 8.6T

MOY-AYR LE-AN BURDETTE LUVÉE

100741540 98.84%
5-00 92 P5 +414
GOLD % FAT % PRT
2-02 2 352 17530 4.4 764 3.2 568
3-03 3 305 24060 4.2 1011 3.2 769
365 28030 4.3 1200 3.3 911

FIFTH DAM:

MOY-AYR BONOPARTE LICORICE, EX-92
5-00 2 315 19120 3.9 740 3.1 587
UNAN ALL-AMERICAN AGED COW - 2000
HON MEN ALL-AMERICAN AGED COW 2003
GRAND CHAMPION - 2004 CENTRAL NATIONAL
ALL-AMERICAN AGED COW - 2004
UNAN ALL-AMERICAN AGED COW - 2006

SIXTH DAM:

MOY-AYR KELLY'S LAUREN, EX-90
LIFE 2212 119757 3.7 4390 3.3 3901
ALL-AMERICAN AGED COW - 1997
TOTAL PERFORMANCE COW WORLD DAIRY EXPO -
1997 & 1998
AYRSHIRE DIGEST CENTERFOLD COW

ARDROSSAN EV KATES TRIDENT *TF

144136 12-03 95 E P- +381
PTA +3.15SCC -2.2PL -1.2DPR
PTA -455M +1F -4P 99R
PTA% +.10 +.06
PTAT -.10T 99R 12/22

MARGOT COOKIE S

10002523C 81.50%
DHI % FAT % PRT
2-03 2 305 17752 3.8 679 3.4 595
3-03 2 285 21083 3.9 825 3.4 719
4-04 2 305 24207 4.1 994 3.3 796
5-03 2 304 21363 4.0 844 3.3 712
6-05 2 305 23252 5.8 1345 3.3 763
LIFE 1504 107657 4.4 4687 3.3 3585

PALMYRA TRI-STAR BURDETTE-ET

100419568
PTA +2.94SCC +1.0PL -1.1DPR
PTA +244M +5F +13P 99R
PTA% -.02 +.03
PTAT +1.00T 99R 12/22

MOY-AYR LE-AN FREE BEER LOVER

100662050 97.68%
9-01 90 2E P- +351
DHI % FAT % PRT
2-02 2 305 13660 4.1 561 3.3 448
3-07 2 305 17080 4.6 792 3.3 560
336 18470 4.7 864 3.3 606
4-09 2 305 15620 4.6 711 3.3 511
311 15890 4.6 727 3.3 521
5-09 2 301 18350 4.6 847 3.1 576

FOURTH DAM:

MOY-AYR LARO LACEY, EX-92 4E
6-04 2 365 20080 4.1 817 3.1 623
LIFE 2153 105030 4.2 4413 3.1 3287

WILLIAM III & SARAH KOLASKE
& EMILY NOOYEN
N1856 OLD 47 ROAD
BONDUEL WI 54107
715-853-2939



ARTHURACRES DEMPSEY ALISE-ET, NOW EX-93!
4-02 331D 21,423M 4.2% 899F 3.7% 791P
DAM OF LOT 5

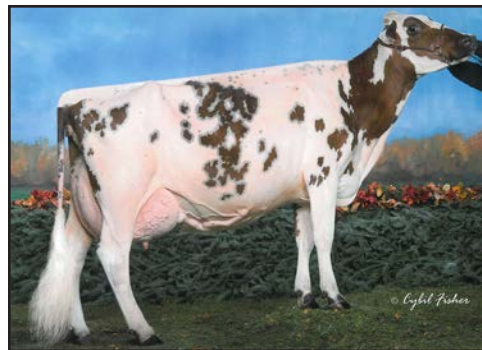

EDGEBROOK SPECIAL K ALAMODE, EX-94 2E
4-08 359D 34,300M 5.5% 1871F 2.9% 984P
GRANDDAM OF LOT 5

5

Fall Calf

\$ _____

**ARTHURACRES RINGER
ALEXA-ET**

97.01% AYRSHIRE 09/06/22 FEMALE
840003245648330 97.01%
P- +441

BLUE-SPRUCE RINGER
840003139111319 94.02%
PTA +2.82SCC +3.3PL -0.4DPR
PTA +472M +30F +16P 48R
PTA% +.06
PTAT +.60T 45R 12/22

ARTHURACRES DEMPSEY ALISE-ET
840003138572819
5-05 NOW EX-93! P5 +406
2-02 2 303 13899 4.5 632 3.5 490
3-03 2 278 14321 4.6 660 3.7 524
4-02 2 331 21423 4.2 899 3.7 791
5-02 2 267 22292 3.5 789 3.5 780

NOM JR 2-YEAR-OLD - 2019 ALL-AMERICAN

MYRON ARTHUR
116 12TH AVE SE
OELWEIN IA 50662-2627
563-920-1301

DES COTEAUX RUBICOM-ET

109287246C 88.04%
PTA +2.91SCC +3.8PL +0.2DPR
PTA +1432M +30F +36P 91R
PTA% -.13 -.05
PTAT +.20T 84R 12/22

DE LA PLAINE BINGO STINGER

100723904
5-09 94 2E P8 +446
DHI % FAT % PRT
3-02 2 305 18195 4.7 859 3.3 596
332 19142 4.7 907 3.3 631
4-03 2 305 25497 4.2 1075 3.1 782
365 30144 4.3 1298 3.1 935
5-05 2 302 25080 4.4 1096 3.1 788
6-05 2 305 26230 4.4 1157 3.2 829
365
7-07 2 305 23090 4.9 1130 3.0 690
LIFE 1693 129816 4.5 5826 3.1 4087

MAPLE-DELL BURDETTE DEMPSEY-ET

65302787
PTA +2.82SCC -0.3PL +0.5DPR
PTA -716M -16F -4P 94R
PTA% +.07 +.10
PTAT +.80T 92R 12/22

EDGEBROOK SPECIAL K ALAMODE

100405147
5-02 94 2E P6 +355
GOLD % FAT % PRT
2-06 2 305 15830 4.1 643 3.1 498
318 16280 4.1 663 3.2 514
3-07 2 305 21600 4.1 875 2.9 619
338 22720 4.1 928 2.9 657
4-08 2 305 31900 5.5 1757 2.8 886
359 34300 5.5 1871 2.9 984

1ST SR 3-YEAR-OLD - 2008 CENTRAL NATIONAL
RESERVE ERVE INTERMEDIATE CHAMP - 2008 CENTRAL NATIONAL
UNAN SR 3-YEAR-OLD - 2008 ALL-AMERICAN
1ST 4-YEAR-OLD - 2009 INTERNATIONAL
SENIOR CHAMPION - 2009 INTERNATIONAL
RESERVE ERVE GRAND CHAMPION - 2009 INTERNATIONAL
4-YEAR-OLD - 2009 ALL-AMERICAN

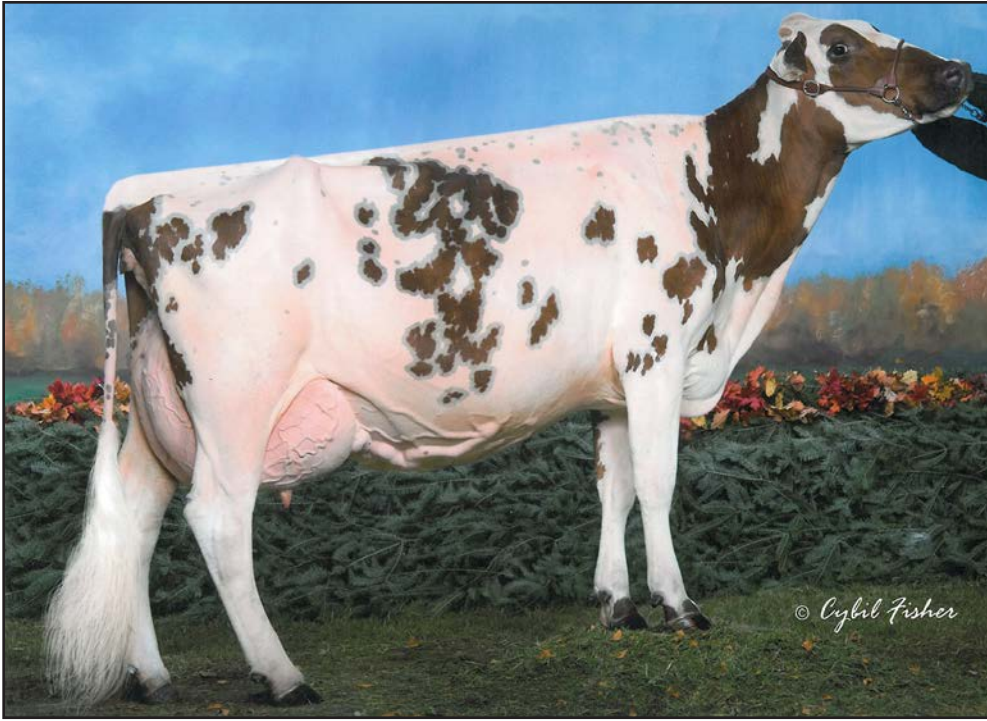

EDGEBROOK SPECIAL K ALAMODE, EX-94 2E
 4-08 359D 34,300M 5.5% 1871F 2.9% 984P
 DAM OF LOT 6



ARTHURACRES HANDSOME ANNALISE
 EX-90
 2022 JR ALL-AMERICAN JR 3-YEAR-OLD
 MATERNAL SISTER OF LOT 6

6

Aged Cow

\$ _____

**ARTHURACRES
 CALIMERO
 ALMAMATRE-ET**

95.37% AYRSHIRE 01/08/17 FEMALE
 840003138572812 95.37%
 NOW EX-92! P- +370

NM\$ -127
 PTA
 PTA\$ -127CY 12/22
 CLASS ST7 SR6 BD7 DF6 RA5 RW8 LS4 FA5
 FU7 UH7 UW9 UC7 UD8 TP6 TL5 LR7

FRESH 12/1/22
 BRED 2/18/23 TO
 GOOD-VUE-KP DYNAMIC

MYRON ARTHUR
 116 12TH AVE SE
 OELWEIN IA 50662-2627
 563-920-1301

MARGOT CALIMERO

10310847C 90.75%
 PTA +3.12SCC -2.6PL +0.1DPR
 PTA -582M -6F -11P 97R
 PTA% +.09 +.04
 PTAT +.30T 96R 12/22
 D/AV 19428M 4.0 780F 3.2 621P 8.6T

EDGEBROOK SPECIAL K ALAMODE

100405147
 5-02 94 2E P6 +355
 GOLD % FAT % PRT
 2-06 2 305 15830 4.1 643 3.1 498
 318 16280 4.1 663 3.2 514
 3-07 2 305 21600 4.1 875 2.9 619
 338 22720 4.1 928 2.9 657
 4-08 2 305 31900 5.5 1757 2.8 886
 359 34300 5.5 1871 2.9 984

 1ST SR 3-YEAR-OLD - 2008 CENTRAL NATIONAL
 RESERVE ERVE INTERMEDIATE CHAMP - 2008
 CENTRAL NATIONAL
 UNAN SR 3-YEAR-OLD - 2008 ALL-AMERICAN
 1ST 4-YEAR-OLD - 2009 INTERNATIONAL
 SENIOR CHAMPION - 2009 INTERNATIONAL
 RESERVE ERVE GRAND CHAMPION - 2009
 INTERNATIONAL
 4-YEAR-OLD - 2009 ALL-AMERICAN

ARDROSSAN EV KATES TRIDENT *TF

144136 12-03 95 E P- +381
 PTA +3.15SCC -2.2PL -1.2DPR
 PTA -455M +1F -4P 99R
 PTA% +.10 +.06
 PTAT -.10T 99R 12/22

MARGOT COOKIE S

10002523C 81.50%
 DHI % FAT % PRT
 2-03 2 305 17752 3.8 679 3.4 595
 3-03 2 285 21083 3.9 825 3.4 719
 4-04 2 305 24207 4.1 994 3.3 796
 5-03 2 304 21363 4.0 844 3.3 712
 6-05 2 305 23252 5.8 1345 3.3 763
 LIFE 1504 107657 4.4 4687 3.3 3585

FOREVER SCHOON SPECIAL K

10305587C
 PTA +3.01SCC +3.8PL +2.5DPR
 PTA -595M -23F -25P 96R
 PTA% -.03
 PTAT -.10T 90R 12/22

ROYAL FLUSH MAG'S ANDIE

100044456
 8-07 91 P- +306



RIDALE BURDETTE SHIQUE-ET, EX-93 2E
 3-02 305D 22,790M 4.4% 1004 3.1% 698P
 GRANDDAM OF LOT 7



GEMINAECHO SHOWSTAR SHIRLEY, EX-91
 4-10 365D 22,210M 4.1% 913F 3.3% 722P
 GREAT-GRANDDAM OF LOT 7

7

Fall Calf

\$ _____

ULLMSTAR PLAY SITUATION

96.9550% AYRSHIRE 09/24/22 FEMALE
 840003151489183 96.96%
 P- +417

TESTED AMF

MARGOT PLAYER (AMC)-ET

111214511C 93.91%
 PTA +2.89SCC +0.9PL +0.1DPR
 PTA +438M +23F +18P 47R
 PTA% +.03 +.02
 PTAT +.20T 38R 12/22

RIDALE BERKELY SHIMMER-ET

100758030 3-06 88 P- +372

THIRD DAM:

GEMINAECHO SHOWSTAR SHIRLEY, EX-91
 3-10 2 331 21300 3.4 718 3.1 653
 4-10 2 365 22210 4.1 913 3.3 722

NOM FALL YEARLING - 2009 ALL-AMERICAN
 RES INTERMEDIATE CHAMP - 2011 SOUTHERN NATIONAL
 NOM SR 3-YEAR-OLD - 2011 ALL-AMERICAN
 SR 3-YEAR-OLD - 2011 JR ALL-AMERICAN
 GRAND CHAMPION - 2012 EASTERN STATES NATIONAL JR
 NOM 5-YEAR-OLD - 2013 ALL-AMERICAN

MACKENZIE ULLMER
 N9268 STATE HWY 55
 SEYMOUR WI 54165
 920-833-2995

RUISSEAU CLAIR TUXEDO (AMC)-ET

109844514C 92.45%
 PTA +2.91SCC +1.7PL -0.5DPR
 PTA +800M +18F +20P 89R
 PTA% -.07 -.03
 PTAT +.20T 83R 12/22

MARGOT PATAGONIE

105764130C EX-95 CAN 95.37%
 4-04 3 325 20743 4.3 891 3.6 739
 5-05 3 303 20801 4.5 946 3.5 739
 6-06 3 365 24094 4.1 983 3.8 908
 8-00 3 349 26654 4.6 1232 3.7 977

PALMYRA BENDIG BERKELY-ET

69261805
 PTA +3.12SCC -1.8PL -0.7DPR
 PTA -463M -20F -15P 96R
 PTA% -.01
 PTAT +.30T 95R 12/22

RIDALE BURDETTE SHIQUE-ET

840003126490984
 5-02 93 2E P5 +397
 DHI % FAT % PRT
 2-03 2 259 14740 3.6 526 3.1 452
 3-02 2 305 22790 4.4 1004 3.1 698

2ND JR 3-YEAR-OLD - 2017 EASTERN STATES NATIONAL
 3RD JR 3-YEAR-OLD - 2017 INTERNATIONAL
 1ST JR 3-YEAR-OLD - 2017 SOUTHERN NATIONAL
 RES INTERMEDIATE CHAMPION - 2017 SOUTHERN NATIONAL
 NOM JR 3-YEAR-OLD - 2017 ALL-AMERICAN
 3RD 5-YEAR-OLD - 2019 EASTERN STATES NATIONAL
 2ND 5-YEAR-OLD - 2019 INTERNATIONAL
 RES 5-YEAR-OLD - 2019 ALL-AMERICAN

2023 Wisconsin Spring Sale



GRAND-VIEW BENEVOLA DAWN, EX-92 4E
159,980M 4.4% 7093F 3.5% 5647P LIFETIME
GRANDDAM OF LOT 8



GRAND-VIEW DEMPSEY DOT TO DOT, EX-91
4-03 278D 21,530M 4.2% 895F 3.3% 721P
DAM OF LOT 8

8

Spring Yearling

\$ _____

GRAND-VIEW TUXEDO
DARLYN-ET

96.22% AYRSHIRE 03/08/22 FEMALE
840003250394275 96.22%
P7 +450

TESTED AMC

TIMOTHY H. & KATIE BUSCH
N6470 HWY C
CECIL WI 54111
920-609-7476

RUISSEAU CLAIR TUXEDO (AMC)-ET

109844514C 92.45%
PTA +2.91SCC +1.7PL -0.5DPR
PTA +800M +18F +20P 89R
PTA% -.07 -.03
PTAT +.20T 83R 12/22
D/AV 21496M 3.9 843F 3.2 685P 8.4T

GRAND-VIEW DEMPSEY DOT TO DOT

100729665
5-04 92 2E P8 +443
GOLD % FAT % PRT
2-03 2 305 14030 5.0 708 3.7 517
347 15680 5.1 793 3.7 578
3-04 2 285 18110 4.5 809 3.5 626
4-03 2 278 21530 4.2 895 3.3 721

THIRD DAM:

GRAND-VIEW NELSON DEENA, EX-92

3-05 2 365 25570 3.1 802 3.2 815
4-08 2 364 25650 3.2 829 3.3 839
LIFE 1955 133880 3.4 4579 3.2 4249

NEXT 6 DAMS EXCELLENT!

KAMOURASKA VOLVO (AMC)-ET

106530705C 87.22%
PTA +2.85SCC +1.0PL -1.2DPR
PTA +287M +28F +22P 92R
PTA% +.08 +.07
PTAT -.30T 84R 12/22

DUO STAR AMICALE-ET

107377079C 97.68%

MAPLE-DELL BURDETTE DEMPSEY-ET

65302787
PTA +2.82SCC -0.3PL +0.5DPR
PTA -716M -16F -4P 94R
PTA% +.07 +.10
PTAT +.80T 92R 12/22

GRAND-VIEW BENEVOLA DAWN

100621529
9-03 92 4E P7 +458
GOLD % FAT % PRT
2-02 2 305 16570 4.8 791 3.4 559
325 17540 4.7 832 3.4 593
3-04 2 305 21870 4.1 895 3.5 771
365 25030 4.1 1033 3.5 884
4-06 2 305 21560 4.1 879 3.5 758
313 21960 4.1 898 3.5 774
5-06 2 305 21640 4.4 960 3.6 779
331 22580 4.5 1009 3.6 819
6-07 2 289 21330 4.4 940 3.5 753
7-07 2 305 20970 4.3 906 3.5 743

2023 Wisconsin Spring Sale



HAWKSFIELD GVA PARDNER BLUE-ET
EX-91 5E
 6-03 288D 4.5% 1118F 3.0% 742P
GRANDDAM OF LOT 9



GRAND-VIEW DEMPSEY BLACKBERRY, EX-94 2E
 4-02 365D 27,040, 3.6% 969F 3.1% 846P
DAM OF LOT 9

9

Summer Yearling

\$ _____

**GRAND-VIEW
 TUX BAYBERRY-ET**

96.22% AYRSHIRE 06/01/22 FEMALE
 840003250394282
 P7 +442

NM\$ +194
 PTA +2.84SCC +1.9PL +1.0DPR
 PTA +468M +9F +9P 46R
 PTA\$ +194CY 12/22
 PTA% -.05 -.03
 PTAT +.50T 43R 12/22

A2A2

TESTED AMC

TIMOTHY H. & KATIE BUSCH
 N6470 HWY C
 CECIL WI 54111
 920-609-7476

RUISSEAU CLAIR TUXEDO (AMC)-ET

109844514C 92.45%
 PTA +2.91SCC +1.7PL -0.5DPR
 PTA +800M +18F +20P 89R
 PTA% -.07 -.03
 PTAT +.20T 83R 12/22
 D/AV 21496M 3.9 843F 3.2 685P 8.4T

GRAND-VIEW DEMPSEY BLACKBERRY

100726907
 5-07 94 2E P8 +448
 GOLD % FAT % PRT
 2-01 2 305 21690 4.0 863 3.0 647
 312 22120 4.0 881 3.0 660
 3-01 2 305 21860 3.8 826 3.2 689
 328 22890 3.9 882 3.2 725
 4-02 2 305 24990 3.6 896 3.1 781
 365 27040 3.6 969 3.1 846

KAMOURASKA VOLVO (AMC)-ET

106530705C 87.22%
 PTA +2.85SCC +1.0PL -1.2DPR
 PTA +287M +28F +22P 92R
 PTA% +.08 +.07
 PTAT -.30T 84R 12/22

DUO STAR AMICALE-ET

107377079C 97.68%

MAPLE-DELL BURDETTE DEMPSEY-ET

65302787
 PTA +2.82SCC -0.3PL +0.5DPR
 PTA -716M -16F -4P 94R
 PTA% +.07 +.10
 PTAT +.80T 92R 12/22

HAWKSFIELD GVA PARDNER BLUE-ET

100576838
 11-01 91 5E P7 +436
 GOLD % FAT % PRT
 2-00 2 305 18940 4.2 801 3.2 598
 337 20700 4.2 877 3.2 657
 3-02 2 303 22530 4.1 919 3.1 700
 4-02 2 305 20810 4.1 863 3.2 662
 325 21670 4.1 894 3.2 693
 5-03 2 289 23020 4.3 993 3.2 735
 6-03 2 288 24780 4.5 1118 3.0 742
 7-02 2 229 17050 4.8 815 3.2 541
 292 19690 4.7 919 3.2 633
 8-02 2 287 21490 4.3 918 3.2 688

NOM SUMMER YEARLING - 2010 ALL-AMERICAN



FOREST-PARK PERCY SWAY, EX-93 4E
9-05 365D 30,460M 4.1% 1245F 3.0% 923P
DAM OF LOT 10

10

\$ _____

Fall Calf

**REDWOOD
AUTOGRAPH SAGE**

95.78% AYRSHIRE 09/01/22 FEMALE
840003243996930 95.78%
P7 +450

TESTED AMC

STEVE & SARA & SCHNEIDER
ADRIANNA & AUGUST
W2443 REDWOOD DR
PULASKI WI 54162

MARILIE AUTOGRAPH (AMC)-ET

120267338C 95.06%
PTA +2.99SCC +1.4PL -0.5DPR
PTA +881M +23F +18P 50R
PTA% -.06 -.05
PTAT +.60T 43R 12/22

FOREST-PARK PERCY SWAY

100630208 96.50%
9-10 93 4E P9 +429
GOLD % FAT % PRT
3-02 2 305 17080 4.3 738 3.3 562
358 19780 4.6 903 3.4 669
4-03 2 305 20000 4.0 792 3.2 632
337 21290 4.0 845 3.2 678
5-03 2 305 23810 3.7 889 3.0 723
315 24210 3.7 907 3.0 737
6-02 2 305 22900 3.5 812 3.0 678
365 25600 3.6 912 3.0 769
8-03 2 305 24550 3.5 863 3.0 728
365 28360 3.8 1064 3.0 859
9-05 2 305 26140 4.0 1054 3.0 789
365 30460 4.1 1245 3.0 923
LIFE 2473 166420 4.0 6581 3.1 5209

NOM 5-YEAR-OLD - 2017 ALL-AMERICAN
NOM AGED COW - 2018 ALL-AMERICAN
NOM LIFETIME COMPONENT MERIT - 2020 ALL-AMERICAN

RUISSEAU CLAIR TUXEDO (AMC)-ET

109844514C 92.45%
PTA +2.91SCC +1.7PL -0.5DPR
PTA +800M +18F +20P 89R
PTA% -.07 -.03
PTAT +.20T 83R 12/22

DUO STAR BURDETTE AMARA-ET

107816432C EX-91 CAN 97.68%
1-11 2 359 18550 4.3 807 3.5 648
3-00 2 267 18693 4.1 765 3.3 613
4-02 2 365 38464 3.8 1457 3.3 1268
6-01 2 365 40223 3.7 1486 3.4 1347
LIFE 148783 4.0 5875 3.5 5130

KILDARE PERCY-ET

103036515C 93.00%
PTA +2.61SCC -2.1PL -3.1DPR
PTA +1917M +59F +51P 92R
PTA% -.08 -.05
PTAT -.10T 83R 12/22

FOREST-PARK COPPER'S SHARI

100501012
7-01 85 P6 +341
GOLD % FAT % PRT
2-04 2 305 13630 3.8 522 3.1 416
331 14370 3.8 553 3.1 442
3-05 2 284 14020 3.6 501 3.0 418
4-05 2 351 14830 3.6 539 3.1 459
5-08 2 305 12920 3.7 475 2.9 379
346 13410 3.7 496 3.0 396
6-09 2 300 15340 3.3 499 3.0 460

THIRD DAM:

FOREST-PARK SPECIAL K SHONDI, VG-89
4-06 2 305 19140 4.1 794 3.3 633
365 20710 4.2 867 3.3 689

11

Aged Cow

\$ _____

ZORRO MAGNOLIA

98.84% AYRSHIRE 03/02/17 FEMALE
100734779 98.84%
3-09 83 P- +358

NM\$ -87
PTA +2.78SCC -0.4PL
PTA -282M -18F -14P 44R
PTA\$ -87CY 12/22
PTA% -0.4 -0.03
PTAT -.10T 46R 12/22
PPA -808M -50F -41P
CLASS ST5 SR5 BD6 DF5 RA5 RW6 LS6 FA5
FU5 UH5 UW5 UC7 UD7 TP5 TL3 LR7

FRESH 3/25/23

HANNAH ZINKE
20394 MOLINE RD
LYNDON IL 61261
815-441-2719

KILDARE ZORRO ET (FC)

100159390
PTA +2.83SCC +0.3PL +0.6DPR
PTA -641M -34F -24P 90R
PTA% -0.4 -0.02
PTAT -.10T 81R 12/22
D/AV 18928M 3.6 688F 3.1 594P 8.3T

CLOVER-KNOLL BLCKJCK LAVENDER

100695018 97.68%
4-09 87 P5 +398
DHI % FAT % PRT
2-01 2 305 16830 3.6 611 3.0 503
328 17950 3.7 656 3.0 539
3-01 2 305 16730 4.0 669 3.3 548
4-04 2 305 15820 4.3 688 3.1 493
350 17290 4.4 761 3.1 543
5-05 2 305 16100 3.3 536 3.0 484

BLACKADDAR B B KELLOGG

777850C
PTA +3.15SCC -0.2PL -0.5DPR
PTA -1285M -51F -29P 98R
PTA% +0.07
PTAT +.20T 98R 12/22

KILDARE HELIGO XANTE

744933C
DHI % FAT % PRT P- +351
2-06 2 305 15911 4.6 734 3.4 547
3-06 2 305 18649 4.2 791 3.5 646
5-00 2 305 20904 4.2 869 3.4 712
6-08 2 305 22353 4.5 1014 3.4 767

PALMYRA CALIMERO BLACKJACK-ET

69261843 95.37%
PTA +3.06SCC -2.7PL -2.7DPR
PTA +663M +7P 93R
PTA% -.13 -.07
PTAT +.60T 87R 12/22

CLOVER-KNOLL MILKY WAY LATISHA

100627196
4-04 84 P- +340
DHI % FAT % PRT
2-02 2 305 11890 4.1 487 3.5 418
3-01 2 298 16550 4.0 661 3.4 565
5-01 2 229 14490 4.1 595 3.2 470

12

4-Year-Old

\$ _____

REDWOOD B-KING QUINCY

96.43% AYRSHIRE 06/01/19 FEMALE
840003204600069 96.43%
2-11 85 P- +367

NM\$ -98
PTA +3.05SCC -1.3PL +0.3DPR
PTA -288M -7F -8P 40R
PTA\$ -98CY 12/22
PTA% +0.2 +0.01
PTAT -.30T 45R 12/22
PPA -600M -12F -27P
CLASS ST5 SR5 BD6 DF7 RA5 RW4 LS5 FA8
FU8 UH8 UW3 UC8 UD7 TP6 TL4 LR7
GOLD % FAT % PRT
2-04 2 305 14890 4.4 648 3.1 467
347 16650 4.3 724 3.2 526

FRESH 12/27/22
BRED 2/25/23 TO
STILL-DALE DEMPSEY SARGAENT

STEVE & SARA & SCHNEIDER
ADRIANNA & AUGUST
W2443 REDWOOD DR
PULASKI WI 54162

DE LA PLAINE B-KING

109500046C 95.37%
PTA +2.98SCC -0.3PL -1.7DPR
PTA +463M +27F +13P 89R
PTA% +0.4 +0.01
PTAT +.40T 82R 12/22
D/AV 20145M 4.1 831F 3.2 637P 8.4T

FOREST-PARK HOMERUN SUSIEQ

100714579 97.50%
3-10 84 P- +330
GOLD % FAT % PRT
3-02 2 289 14350 4.3 617 3.2 463
4-01 2 305 15200 3.9 599 3.4 513
327 15590 4.0 622 3.4 529

CHALUKA VIRGILE-ET

105776780C 90.75%
PTA +3.19SCC +0.3PL +0.3DPR
PTA +271M +36F +15P 86R
PTA% +0.13 +0.03
PTAT -.10T 72R 12/22

DE LA PLAINE BURDETTE BLING-ET

107961839C
DHI % FAT % PRT P9 +503
2-01 2 305 18781 4.6 871 3.6 679
314 19275 4.6 895 3.6 699
3-02 2 305 24385 4.3 1056 3.6 888
365 28682 4.4 1250 3.6 1043
5-03 2 305 32999 4.3 1429 3.3 1100
365 37823 4.3 1645 3.4 1272
LIFE 1408 105258 4.5 4742 3.6 3790

FAUCHER HOMERUN-ET

106675541C
PTA +3.13SCC -2.9PL +0.8DPR
PTA -997M -50F -23P 90R
PTA% -.06 +0.05
PTAT -.40T 85R 12/22

FOREST-PARK OREGON SAMANTHA

100601114 95.00%
4-09 86 P- +353
GOLD % FAT % PRT
2-06 2 296 10310 4.2 428 3.4 355
3-05 2 305 13460 3.9 531 3.4 451
365 14560 4.0 587 3.4 501
4-07 2 283 9310 3.8 351 3.1 284
5-07 2 305 14150 3.8 544 3.5 493
310 14220 3.9 548 3.5 497



CEDARCUT HOMERUN CASHEW CAYLE
NOM JR ALL-AMERICAN SPRING CALF, 2013
GRANDDAM OF LOT 13

13

4-Year-Old

\$ _____

**CEDARCUT G
 CHARLOTTE CATALINA**

96.98% AYRSHIRE 07/11/19 FEMALE
 100759741 96.98%
 2-06 86 P- +368
 PTAT +.50T 46R
 CLASS ST8 SR6 BD6 DF6 RA5 RW5 LS5 FA6
 FU8 UH7 UW3 UC9 UD9 TP6 TL3 LR7
 FRESH 3/6/23

DUO STAR GENTLEMAN-ET

106306758C 97.68%
 PTA +3.12SCC -2.3PL -0.1DPR
 PTA -780M -18F -27P 94R
 PTA% +.07 -.01
 PTAT +.60T 93R 12/22
 D/AV 18885M 4.1 768F 3.2 601P 8.6T

CEDARCUT BURD CAYLE CHARLOTTE

100709625 96.29%
 5-05 92 2E P- +382
 DHI % FAT % PRT
 2-00 2 305 20630 3.5 731 3.0 615
 354 23410 3.6 851 3.0 713
 3-02 2 267 18180 3.6 657 3.2 586
 4-01 2 305 24240 3.6 881 3.1 761
 356 26850 3.7 981 3.2 853

PALMYRA TRI-STAR REALITY

100369452
 PTA +3.09SCC -0.4PL -0.7DPR
 PTA +391M +12F 98R
 PTA% -.02 -.06
 PTAT +.20T 96R 12/22

DUO STAR AMOUR-ET

103638586C 95.37%
 DHI % FAT % PRT
 2-01 2 305 22320 4.2 948 3.3 730
 350 24709 4.3 1058 3.3 818
 3-04 2 305 24112 3.9 939 3.2 776
 365 27571 3.8 1058 3.2 895
 4-09 2 305 28213 3.7 1036 3.3 933
 365 31689 3.7 1173 3.3 1056
 6-07 2 305 27761 3.5 972 3.2 884
 365 31079 3.5 1089 3.2 999
 LIFE 1686 123634 3.8 4751 3.3 4089

PALMYRA TRI-STAR BURDETTE-ET

100419568
 PTA +2.94SCC +1.0PL -1.1DPR
 PTA +244M +5F +13P 99R
 PTA% -.02 +.03
 PTAT +1.00T 99R 12/22

CEDARCUT HOMERUN CASHEW CAYLE

100662078 92.59%

 1ST SPRING CALF - 2013 MID-ATLANTIC NAT'L JR
 3RD SPRING CALF - 2013 MID-ATLANTIC NAT'L
 NOM SPRING CALF - 2013 JR ALL-AMERICAN

DAMIAN & KILEY ULLMER
 N9268 STATE HWY 55
 SEYMOUR WI 54165
 920-833-2995

14

Sr. 3-Year-Old

\$ _____

CLOVER-KNOLL FLOREZ FIESTA

PUREBRED AYRSHIRE 01/23/20
100760767

P- +363

FRESH 3/1/23

DAUGHTER SELLS

BRYAN T. & THOMAS B. MILNES
18952 LAKE RD
MORRISON IL 61270
815-499-9225

DOUBLE-A ELEGANT FLOREZ

70588223

P- +391

CLOVER-KNOLL AVENGER FLASHY

100713608

3-08 85 P- +310

DHI % FAT % PRT
2-06 2 292 14740 4.0 587 3.3 480

HARESFOT ELEGANT

6181396C

PTA +3.14SCC -3.7PL -2.8DPR
PTA -442M +4F -7P 81R
PTA% +.12 +.04
PTAT -1.10T 76R 12/22

DOUBLE-A DOC'S FLORENCE

65974404

CLOVER-KNOLL C J AVENGER

100670792

P- +309

CLOVER-KNOLL JM FANCY

100666456

THIRD DAM:

CLOVER-KNOLL PRE. FINESSE

3-09 2 305 21980 3.2 712 3.1 681

15

Jr. 3-Year-Old

\$ _____

CANOE-RIDGE LUCY'S CHAMP CHAOS

97.45% AYRSHIRE 03/17/20 FEMALE
840003151761287

97.45%
P- +426

SELLING FRESH

RICHARD & JULIE VOMASTIC
W24443 REDWOOD DR
PULASKI WI 54162
920-609-0148

CEDARCUT COLATA'S CHAMPION

100722079

94.90%

PTA +2.93SCC -1.5PL -2.9DPR
PTA +282M +8F +14P 83R
PTA% -.02 +.03
PTAT +.90T 76R 12/22
D/AV 19893M 3.9 767F 3.2 639P 8.5T

CANOE-RIDGE REAGAN LUCY

840003151761251

NEXUS DREAMER

103734662C

89.81%

PTA +3.24SCC -4.0PL -4.0DPR
PTA -269M +4F -7P 96R
PTA% +.08 +.01
PTAT +.30T 96R 12/22

CEDARCUT BURDETTE CLOVE COLATA

100634136

7-08 94 3E P9 +490

DHI % FAT % PRT
2-07 2 299 21946 4.3 951 3.4 750
3-06 2 305 32986 4.1 1363 3.3 1080
308 33242 4.1 1376 3.3 1089
4-06 2 305 32210 3.4 1090 3.2 1041
318 33103 3.4 1119 3.2 1072
5-06 2 305 32930 3.6 1180 3.0 1000
LIFE 1477 141528 3.8 5433 3.3 4615

PALMYRA BERKELY REAGAN-ET

840003123620602

PTA +3.17SCC -2.4PL -3.4DPR
PTA -85M +6F +3P 98R
PTA% +.05 +.03
PTAT +.50T 96R 12/22

VALLEY-VIEW MAXX LEVI

100713309



AJH DEMPSEY SELFIE, EX-93 2E
 4-05 318D 31,099M 4.4% 1365F 3.2% 992P
 DAM OF LOT 16

16

Jr. 3-Year-Old

\$ _____

**AJH DREAMER
SHAZAM-ET**

94.32% AYRSHIRE 06/01/20 FEMALE
 840003215076041 94.32%
 2-03 86 P5 +416

NM\$ -50
 PTA +3.09SCC -1.8PL -2.5DPR
 PTA +147M +5F +4P 44R
 PTA\$ -50CY 12/22
 PPA +1074M +36F +19P
 CLASS ST6 SR7 BD8 DF6 RA6 RW4 LS7 FA4
 FU8 UH8 UW8 UC6 UD7 TP4 TL4 LR8

2-00 2 274 17447 4.1 717 3.2 557
 INC

DUE 6/30/23 TO SEXED
 BLUE-SPRUCE RINGER

ANDY & JENIFER & ZACH & HAUSER
 KAITLYN & ABBI
 30338 110TH ST
 CLARKSVILLE IA 50619
 515-249-3465

NEXUS DREAMER

103734662C 89.81%
 PTA +3.24SCC -4.0PL -4.0DPR
 PTA -269M +4F -7P 96R
 PTA% +.08 +.01
 PTAT +.30T 96R 12/22
 D/AV 19987M 4.1 811F 3.2 636P 8.6T

AJH DEMPSEY SELFIE

840003140427207 98.84%
 6-00 93 2E P8 +455
 DHI % FAT % PRT
 2-01 2 305 20200 3.6 724 3.1 634
 363 23366 3.6 842 3.1 739
 3-04 2 339 29969 3.2 969 3.2 951
 4-05 2 318 31099 4.4 1365 3.2 992
 5-06 2 316 27436 3.3 911 3.1 855

THIRD DAM:

LAZY M REALITY SHELBY, VG-86
 4-02 2 286 21910 3.5 764 2.9 643

MARGOT CALIMERO

10310847C 90.75%
 PTA +3.12SCC -2.6PL +0.1DPR
 PTA -582M -6F -11P 97R
 PTA% +.09 +.04
 PTAT +.30T 96R 12/22

DU PETIT PONT TRADITION PASTEL

102205401C 88.87%
 DHI % FAT % PRT
 2-01 2 305 22891 3.5 794 3.3 756
 365 27128 3.5 961 3.4 911
 3-07 2 305 22544 3.5 778 3.3 750
 341 23973 3.5 831 2.9 701
 4-08 2 305 22201 3.7 831 3.2 701
 365 23764 3.8 895 3.2 763
 5-10 2 305 25959 4.5 1160 3.2 836
 365 29668 4.6 1362 3.3 979
 LIFE 1940 123882 4.0 4920 3.3 4127

MAPLE-DELL BURDETTE DEMPSEY-ET

65302787
 PTA +2.82SCC -0.3PL +0.5DPR
 PTA -716M -16F -4P 94R
 PTA% +.07 +.10
 PTAT +.80T 92R 12/22

LAZY M WHAMMY SNAPCHAT-ET

840003012136523 97.68%
 7-11 91 3E P5 +404
 DHI % FAT % PRT
 2-05 2 293 13510 3.6 490 2.9 390
 3-05 2 305 18570 3.9 721 3.1 575
 6-00 2 305 19030 3.4 644 3.0 575
 314 19130 3.4 648 3.0 578
 7-08 2 263 17360 3.8 660 3.2 551



COVEY-P&A CAL JUBILEE-ET, EX-91
5-07 331D 23,610M
GRANDDAM OF LOT 17

17

Jr. 3-Year-Old

\$ _____

**MOY-AYR BURDETTE
JUNE BUG**

92.59% AYRSHIRE 06/20/20 FEMALE
840003146389470 92.59%
P- +400

FRESH 3/21/23

PALMYRA TRI-STAR BURDETTE-ET

100419568
PTA +2.94SCC +1.0PL -1.1DPR
PTA +244M +5F +13P 99R
PTA% -0.02 +0.03
PTAT +1.00T 99R 12/22
D/AV 19859M 4.0 786F 3.2 634P 8.6T

HALL'S-P&A POKER JULIE-ET

69548805 85.19%
5-07 91 2E P5 +354
GOLD % FAT % PRT
2-00 2 305 15020 3.4 505 2.9 434
317 15470 3.4 522 2.9 449
3-00 2 305 13890 3.2 446 2.8 388
344 14580 3.2 467 2.8 410
4-05 2 305 20920 3.5 726 2.8 596
351 22460 3.5 779 2.9 650
5-07 2 305 20680 3.4 709 2.9 596
365 22790 3.4 786 2.9 668
7-00 2 305 16710 4.1 688 3.0 505
365 19040 4.1 775 3.0 578
LIFE 2032 108030 3.5 3747 2.9 3144

PALMYRA TRI-STAR

150440
PTA +2.87SCC -1.8PL -0.5DPR
PTA +34M +1F -1P 97R
PTA% -0.01
PTAT 95R 12/22

PALMYRA RENO BETHANY-ET

100101191
3-06 90 P9 +422
GOLD % FAT % PRT
1-11 2 365 26925 3.9 1038 3.1 847
3-01 2 365 30930 3.6 1104 3.3 1006
4-08 2 365 35780 3.8 1374 3.1 1123
LIFE 1551 120700 3.7 4496 3.2 3855

DES CHAMOIS POKER-ET

8401621C
PTA +2.89SCC +0.6PL -2.0DPR
PTA -71M +13F -4P 98R
PTA% +0.08 -0.01
PTAT +.10T 98R 12/22

COVEY-P&A CAL JUBILEE-ET

100528488 70.38%
6-02 91 P8 +363
GOLD % FAT % PRT
2-03 2 305 24970 3.0 741 3.0 743
365 27390 3.1 843 3.0 832
3-06 2 305 13000 2.9 371 3.2 422
326 13870 2.8 390 3.2 448
4-06 2 305 19800 3.2 631 2.9 575
333 20970 3.2 672 2.9 618
5-07 2 331 23610 2.8 662 2.7 641

- 1ST SPRING CALF - 2008 SOUTHERN NATIONAL
- NOM SPRING CALF - 2008 ALL-AMERICAN
- HM SPRING CALF - 2008 JR ALL-AMERICAN
- 1ST SPRING YEARLING - 2009 SOUTHERN NATIONAL JR
- 1ST SPRING YEARLING - 2009 SOUTHERN NAT'L
- HM SPRING YEARLING - 2009 ALL-AMERICAN
- RES SPRING YEARLING - 2009 JR ALL-AMERICAN
- 3RD JR 2-YEAR-OLD - 2010 CENTRAL NAT'L JR
- 1ST JR 2-YEAR-OLD - 2010 SOUTHERN NAT'L JR
- NOM JR 2-YEAR-OLD - 2010 JR ALL-AMERICAN
- 1ST 5-YEAR-OLD - 2013 SOUTHERN NATIONAL JR
- RES 5-YEAR-OLD - 2013 JR ALL-AMERICAN

SCHMIDT, STEVE, PAULINE,
REBECCA & EMILY
W7864 TERRITORIAL RD
DELEVAN WI 53115
262-215-2235

18

Sr. 2-Year-Old

\$ _____

GRAND-VIEW RADISSON CALI

99.42% AYRSHIRE 10/17/20 FEMALE
840003226712483 99.42%
P- +381

FRESH 3/5/23

PALMYRA BOOTH RADISSON

840003135447759 98.84%
PTA +3.07SCC +0.4PL -0.9DPR
PTA -80M -4F -10P 77R
PTA% -0.04
PTAT +.70T 73R 12/22
D/AV 19076M 3.9 751F 3.1 589P 8.4T

GRAND-VIEW BERKELY CUTES

100736717 3-06 87 P- +364
GOLD % FAT % PRT
2-04 2 298 15420 4.2 646 3.2 499
3-04 2 279 17300 3.9 678 3.4 586
4-04 2 305 24250 3.5 857 3.3 797
318 24670 3.5 863 3.3 817

TIMOTHY H. & KATIE BUSCH
N6470 HWY C
CECIL WI 54111
920-609-7476

THIRD DAM:

SE-AYR-A WILTON CORINA, EX-92 3D

5-10 2 365 27330 4.2 1159 3.4 926
7-03 2 341 25710 3.9 1006 3.4 886
8-06 2 292 23970 3.4 804 3.3 782
LIFE 1746 122480 4.0 4840 3.4 4172

PALMYRA PREDATOR BOOTH

840003123620601 97.68%
PTA +2.95SCC -1.8PL -1.5DPR
PTA -399M -8F -16P 84R
PTA% +.04 -.02
PTAT +.20T 78R 12/22

PALMYRA BURDETTE P RAYNA-ET

72394511 7-05 94 3E P9 +527
GOLD % FAT % PRT
1-11 2 305 20480 4.4 895 3.3 677
365 22930 4.4 1009 3.3 764
3-03 2 305 33960 4.6 1568 3.1 1068
4-06 2 305 27750 4.8 1333 3.3 905
347 29710 4.9 1444 3.3 980
5-08 2 305 31050 4.7 1470 3.1 969
365 35590 4.8 1704 3.2 1138
7-01 2 305 30970 5.0 1534 3.2 991
333 33140 5.0 1644 3.2 1061

PALMYRA BENDIG BERKELY-ET

69261805
PTA +3.12SCC -1.8PL -0.7DPR
PTA -463M -20F -15P 96R
PTA% -.01
PTAT +.30T 95R 12/22

GRAND-VIEW SUMTOTAL CHARLOTTE

100651696 6-00 90 2E P- +385
GOLD % FAT % PRT
2-02 2 305 20370 3.3 677 3.2 653
365 23470 3.4 800 3.3 770
3-05 2 305 23190 3.4 779 3.2 731
365 25560 3.3 854 3.2 818
4-07 2 305 22520 3.6 808 3.3 751
361 24060 3.6 874 3.4 816

19

Sr. 2-Year-Old

\$ _____

TJH REAGAN 556

98.47% AYRSHIRE 01/10/21 FEMALE
840003212101280 98.47%
P7 +435

FRESH 1/10/23
SERVICED 3/17/23 TO
GOOD-VUE J BREAKOUT
LAST TEST: 71 LBS, 13 SCC

PALMYRA BERKELY REAGAN-ET

840003123620602
PTA +3.17SCC -2.4PL -3.4DPR
PTA -85M +6F +3P 98R
PTA% +.05 +.03
PTAT +.50T 96R 12/22
D/AV 19862M 4.1 812F 3.2 638P 8.5T

TJH TIMOTHY 488

840003139719655 96.95%
3-00 85 P9 +456
GOLD % FAT % PRT
2-02 2 305 23070 4.6 1060 3.2 736
355 26000 4.7 1218 3.3 858

PALMYRA BENDIG BERKELY-ET

69261805
PTA +3.12SCC -1.8PL -0.7DPR
PTA -463M -20F -15P 96R
PTA% -.01
PTAT +.30T 95R 12/22

PALMYRA POKER LH ROSY-ET

66596106 4-01 92 P9 +510
GOLD % FAT % PRT
2-00 2 298 19900 4.5 896 3.3 654
3-00 2 305 22420 4.5 1012 3.5 789
365 26100 4.4 1161 3.5 910

CONEBELLA DIXON'S TIMOTHY-ET

840003130698036 95.06%
PTA +2.92SCC -0.7PL -0.3DPR
PTA +225M +36F +10P 88R
PTA% +.14 +.01
PTAT -.30T 74R 12/22

TJH BRAZIL 396

59164257 98.84%
2-10 85 P8 +430
GOLD % FAT % PRT
2-04 2 302 20310 3.8 778 3.1 627
3-04 2 305 24350 3.8 919 3.1 751
313 24720 3.8 937 3.1 765
4-03 2 268 21670 3.6 783 3.0 648

THIRD DAM:

DE LA PLAINE POKER PIPPA-ET, EX-90

4-03 2 305 21160 3.6 787 3.0 655

TODD HABERMANN
4511 ST. HWY. 42
MANITOWOC WI 54220
920-758-2942



GRAND-VIEW BBBK DREAMER, EX-94 5E
147,270M 4.1% 6059F 3.4% 5025P LIFETIME
GREAT-GRANDDAM OF LOT 20

20

Sr. 2-Year-Old

\$ _____

**SONDAD BURDETTE
DID THE DEED**

PUREBRED AYRSHIRE 12/01/20 FEMALE
840003220352155

P- +397

SELLING FRESH

LAST TEST: 62.8 LBS 3.7%F 3.3%P

PALMYRA TRI-STAR BURDETTE-ET

100419568
PTA +2.94SCC +1.0PL -1.1DPR
PTA +244M +5F +13P 99R
PTA% -.02 +.03
PTAT +1.00T 99R 12/22
D/AV 19859M 4.0 786F 3.2 634P 8.6T

GRAND-VIEW HP SUMTOTAL DID IT

100736696
3-09 88 P- +348

THIRD DAM:

GRAND-VIEW BBBK DREAMER, EX-94 5E

4-09 2 365 24310 4.4 1059 3.3 807
6-08 2 365 23650 4.1 964 3.3 774
8-08 2 365 26050 3.6 948 3.3 856
LIFE 2750 147270 4.1 6059 3.4 5025

3RD FALL YEARLING - 2008 CENTRAL NATIONAL
HM ALL-AMERICAN FALL YEARLING - 2008
1ST - 2010 WDE INTERNATIONAL FUTURITY
NOM ALL-AMERICAN AGED COW - 2015
NOM ALL-AMERICAN 100,000 LB COW - 2016

PALMYRA TRI-STAR

150440
PTA +2.87SCC -1.8PL -0.5DPR
PTA +34M +1F -1P 97R
PTA% -.01
PTAT 95R 12/22

PALMYRA RENO BETHANY-ET

100101191
3-06 90 P9 +422
GOLD % FAT % PRT
1-11 2 305 22700 3.8 867 3.1 701
365 26925 3.9 1038 3.1 847
3-01 2 305 26910 3.6 959 3.3 875
365 30930 3.6 1104 3.3 1006
4-08 2 305 31920 3.9 1233 3.1 982
365 35780 3.8 1374 3.1 1123
LIFE 1551 120700 3.7 4496 3.2 3855

MAPLE-DELL SUM TOTAL-ET

100397787
PTA +3.10SCC -0.8DPR
PTA -713M -31F -18P 83R
PTA% -.01 +.03
PTAT +.20T 79R 12/22

GRAND-VIEW HP PARDNER DEZI-ET

100672495
6-09 86 P- +330
GOLD % FAT % PRT
2-01 2 305 15060 3.6 545 3.1 466
365 18160 3.7 674 3.1 569
3-11 2 257 16360 3.8 623 3.2 524
5-02 2 305 13770 4.2 580 3.3 450

DYLAN & AUSTIN RAYMOND
1605 165TH AVE
NEW RICHMOND WI 54017
715-222-6520

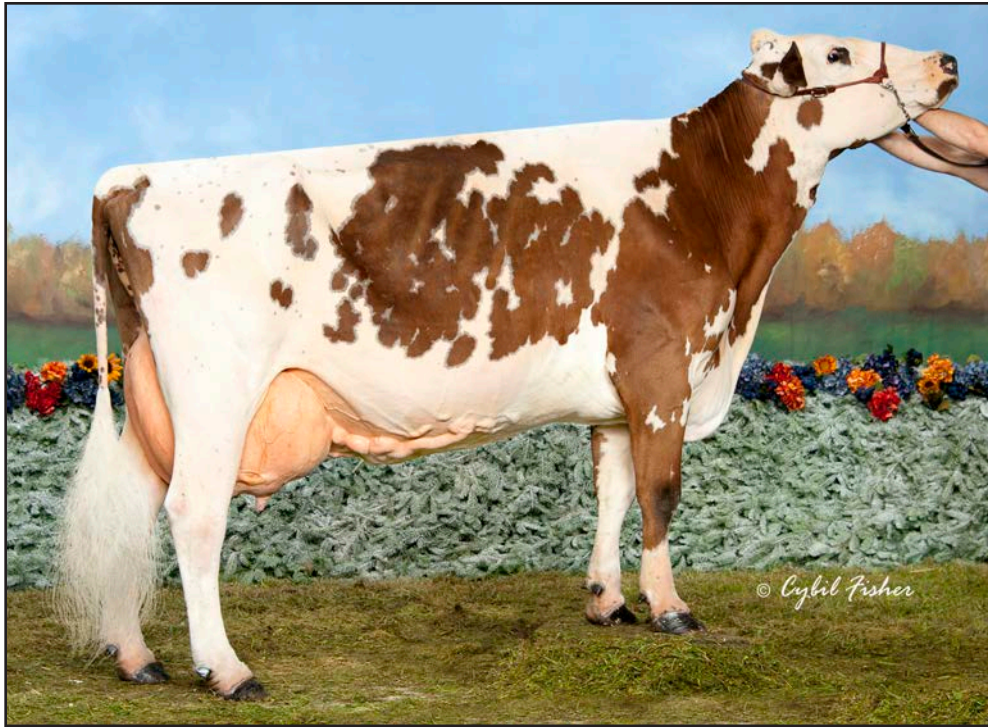

GRAND-VIEW DREAMER SUMTTOTAL DIVOT, EX-94 4E
5-10 365D 29,390M 3.8% 1113F 3.2% 942P
GRANDDAM OF LOT 21

21

Sr. 2-Year-Old

\$ _____

**SONDAD BERKELY
DUTCH'S DYNASTY-ET**

PUREBRED AYRSHIRE 12/04/20 FEMALE
840003220352156

P- +377

SELLING FRESH
LAST TEST: 66 LBS 4.4%F 3.0%P

PALMYRA BENDIG BERKELY-ET

69261805
PTA +3.12SCC -1.8PL -0.7DPR
PTA -463M -20F -15P 96R
PTA% -0.01
PTAT +.30T 95R 12/22
D/AV 18896M 3.9 745F 3.1 589P 8.5T

GRAND-VIEW HP REAL DUTCH-ET

100690433
3-00 88 P7 +395
GOLD % FAT % PRT
2-05 2 305 16850 4.7 789 3.3 556
362 19220 4.8 919 3.4 647
3-09 2 305 20920 4.2 884 3.1 643

1ST FALL CALF - 2015 CENTRAL NATIONAL JR
2ND FALL YEARLING - 2016 CENTRAL NATIONAL JR

PALMYRA JERRY BENDIG-ET

100323168
PTA +2.83SCC -1.4PL -2.8DPR
PTA +699M +23F +16P 96R
PTA% -.03 -.03
PTAT 95R 12/22

PALMYRA REALITY BONNIE-ET

65003767
4-05 88 P9 +521
GOLD % FAT % PRT
2-03 2 365 24810 4.7 1166 3.3 818
3-08 2 311 24850 5.0 1250 3.3 829
4-08 2 365 25080 4.3 1079 3.5 883

PALMYRA TRI-STAR REALITY

100369452
PTA +3.09SCC -0.4PL -0.7DPR
PTA +391M +12F 98R
PTA% -.02 -.06
PTAT +.20T 96R 12/22

GRAND-VIEW SUMTTOTAL DIVOT

100505762
9-04 94 4E P7 +414
GOLD % FAT % PRT
2-05 2 365 22870 4.0 926 3.2 737
3-11 2 365 26430 3.9 1027 3.3 863
5-10 2 365 29390 3.8 1113 3.2 942
7-05 2 365 25220 3.6 914 3.2 819
8-08 2 365 18900 3.7 701 3.1 588

1ST FALL YEARLING - 2009 INTERNATIONAL JR
RESERVE JR CHAMPION - 2009 INTERNAT'L JR
FALL YEARLING - 2009 JR ALL-AMERICAN
1ST SR 3-YEAR-OLD - 2011 SOUTHERN NATIONAL
INT CHAMPION - 2011 SOUTHERN NATIONAL
RES GRAND CHAMPION - 2011 SOUTHERN NAT'L
NOM SR 3-YEAR-OLD - 2011 ALL-AMERICAN
NOM 4-YEAR-OLD - 2012 ALL-AMERICAN
3RD 100,000 LB COW - 2015 INTERNATIONAL
TOTAL PERFORMANCE WINNER - 2015 INTERNAT'L
HM 100,000 LB COW - 2015 ALL-AMERICAN

AUSTIN A RAYMOND
1605 165TH AVE
NEW RICHMOND WI 54017
715-246-7693

2023 Wisconsin Spring Sale



AJH LOCHINVAR SCREENSHOT - NOW EX-90!
 NOM JR ALL-AMERICAN FALL YEARLING, 2019
 DAM OF LOT 22

22

Sr. 2-Year-Old

\$ _____

**AJH CHAMP
 SCREENSAVER**

96.87% AYRSHIRE 03/03/21 FEMALE
 840003215076062 96.87%
 P6 +426

DUE 5/28/23 TO
 TERRACE BANK FREE BEER-ET

MATERNAL SISTER, SIRI, NOW VG-88!

ANDY & JENIFER & ZACH & HAUSER
 KAITLYN & ABBI
 30338 110TH ST
 CLARKSVILLE IA 50619
 515-249-3465

CEDARCUT COLATA'S CHAMPION

100722079 94.90%
 PTA +2.93SCC -1.5PL -2.9DPR
 PTA +282M +8F +14P 83R
 PTA% -.02 +.03
 PTAT +.90T 76R 12/22
 D/AV 19893M 3.9 767F 3.2 639P 8.5T

AJH LOCHINVAR SCREENSHOT

840003140427215 98.84%
 NOW EX-90! P5 +400
 2-03 2 372 15939 3.7 583 2.7 439
 3-06 2 307 17424 3.8 668 2.9 502
 4-05 2 314 15047 2.9 443 2.7 410

3RD FALL YEARLING - 2019 CENTRAL NATIONAL JR
 NOM FALL YEARLING - 2019 JR ALL-AMERICAN

THIRD DAM:

LAZY M REALITY SHELBY, VG-86
 4-02 2 286 21910 3.5 764 2.9 643

NEXUS DREAMER

103734662C 89.81%
 PTA +3.24SCC -4.0PL -4.0DPR
 PTA -269M +4F -7P 96R
 PTA% +.08 +.01
 PTAT +.30T 96R 12/22

CEDARCUT BURDETTE CLOVE COLATA

100634136
 7-08 94 3E P9 +490
 DHI % FAT % PRT
 2-07 2 299 21946 4.3 951 3.4 750
 3-06 2 305 32986 4.1 1363 3.3 1080
 308 33242 4.1 1376 3.3 1089
 4-06 2 305 32210 3.4 1090 3.2 1041
 318 33103 3.4 1119 3.2 1072
 5-06 2 305 32930 3.6 1180 3.0 1000
 LIFE 1477 141528 3.8 5433 3.3 4615

LIBBY'S LOCHINVAR

100543021
 PTA +2.99SCC +0.4PL -1.6DPR
 PTA +967M -2F +10P 96R
 PTA% -.20 -.10
 PTAT +.70T 95R 12/22

LAZY M WHAMMY SNAPCHAT-ET

840003012136523 97.68%
 7-11 91 3E P5 +404
 DHI % FAT % PRT
 2-05 2 293 13510 3.6 490 2.9 390
 3-05 2 305 18570 3.9 721 3.1 575
 6-00 2 305 19030 3.4 644 3.0 575
 314 19130 3.4 648 3.0 578
 7-08 2 263 17360 3.8 660 3.2 551

23

Jr. 2-Year-Old

\$ _____

ULLMSTAR O ZOE

98.99% AYRSHIRE 03/18/21 FEMALE
840003151489157 98.99%
P- +416

BRED 2/14/23 TO
GOOD-VUE-KP DYNAMIC

LOCHAN-ORA OLYMPIAN
100757262

P6 +449

FOREST-PARK P SHAYLENE
69764279

97.98%

TERRACE BANK MORE BEER-ET

109888093C
PTA% - .01 - .06
PTAT -.40T 41R 12/22

RIDALE NEMO SAPPHIRE-ET

840003136680481 3-03 85 P5 +455

FOREVER SCHOON PREDATOR-ET

11119921C
PTA +3.00SCC -1.7PL -1.8DPR
PTA +106M +4F 96R
PTA% -.02
PTAT +.30T 95R 12/22

FOREST-PARK SHAYLLA

100687965 95.97%

THIRD DAM:

FOREST-PARK POKER SERENA, VG-86
7-10 2 309 20356 4.4 830 2.9 594

BAUMANN, BRIGGS, BRISTAL & WABA
133006 FAIRVIEW RD
EDGAR WI 54426
608-271-6352

24

Jr. 2-Year-Old

\$ _____

ONWORD CHAMPION MOJO

95.88% AYRSHIRE 03/25/21 FEMALE
100770054 95.88%
P- +403

FRESH 3/10/23

CEDARCUT COLATA'S CHAMPION

100722079 94.90%
PTA +2.93SCC -1.5PL -2.9DPR
PTA +282M +8F +14P 83R
PTA% -.02 +.03
PTAT +.90T 76R 12/22
D/AV 19893M 3.9 767F 3.2 639P 8.5T

ONWORD REAGAN MISCHIEF

100755662 96.87%
2-04 79 P- +354

NEXUS DREAMER

103734662C 89.81%
PTA +3.24SCC -4.0PL -4.0DPR
PTA -269M +4F -7P 96R
PTA% +.08 +.01
PTAT +.30T 96R 12/22

CEDARCUT BURDETTE CLOVE COLATA

100634136
7-08 94 3E P9 +490
DHI % FAT % PRT
2-07 2 299 21946 4.3 951 3.4 750
3-06 2 305 32986 4.1 1363 3.3 1080
308 33242 4.1 1376 3.3 1089
4-06 2 305 32210 3.4 1090 3.2 1041
318 33103 3.4 1119 3.2 1072
5-06 2 305 32930 3.6 1180 3.0 1000
LIFE 1477 141528 3.8 5433 3.3 4615

PALMYRA BERKELY REAGAN-ET

840003123620602
PTA +3.17SCC -2.4PL -3.4DPR
PTA -85M +6F +3P 98R
PTA% +.05 +.03
PTAT +.50T 96R 12/22

ONWORD OPPORTUNITY MIST

100733611 93.75%
3-03 78 P- +352
GOLD % FAT % PRT
1-10 2 305 20250 4.0 816 3.2 639
342 21830 4.1 891 3.2 702
2-11 2 270 21000 3.9 827 3.1 647

JACOB WORDEN
1851 WILDWOOD AVE
SUMNER IA 50674
319-238-1477

THIRD DAM:

ONWORD MINT PADDY, EX-91 3E
8-01 2 305 28020 3.7 1047 2.8 796
LIFE 1872 135200 3.8 5110 3.0 4039

FOURTH DAM:

BJ'S-AYRSHIRES BURDETT MYSTERY, EX-92
4-06 2 305 37410 3.3 1234 2.6 971
365 43450 3.3 1437 2.6 1146
LIFE 1404 119510 3.4 4056 3.0 3547



WINDY-VALLEY BURDETTE BOURBON, VG-88
 2-02 328D 19,580M 3.7% 720F 3.2% 620P
 DAM OF LOT 25



WINDY-VALLEY BURDETTE BRANDI
 NOM ALL-AMERICAN SPRING CALF, 2018
 FULL SISTER TO DAM OF LOT 25

25

Jr. 2-Year-Old

\$ _____

**GLENMAR-DALE
 PLAYER BELLA**

96.37% AYRSHIRE 06/01/21 FEMALE
 100769328 96.37%
 P7 +433

BRED 10/22/22 TO
 PALMYRA BERKELY REAGAN

MARGOT PLAYER (AMC)-ET

111214511C 93.91%
 PTA +2.89SCC +0.9PL +0.1DPR
 PTA +438M +23F +18P 47R
 PTA% +.03 +.02
 PTAT +.20T 38R 12/22

WINDY-VALLEY BURDETTE BOURBON

840003203371437 98.84%
 3-09 88 P- +403
 GOLD % FAT % PRT
 2-02 2 305 18560 3.7 682 3.2 585
 328 19580 3.7 720 3.2 620
 3-03 2 289 18390 3.5 644 3.1 570
 INC

3RD JR 3-YEAR-OLD - 2022 MIDWEST NATIONAL
 12T JR 2-YEAR-OLD - 2021 MIDWEST REGIONAL
 SHOW

FULL SISTER TO DAM:
WINDY-VALLEY BURDETTE BRANDI
 NOM ALL-AMERICAN SPRING CALF, 2018

RUISSEAU CLAIR TUXEDO (AMC)-ET

109844514C 92.45%
 PTA +2.91SCC +1.7PL -0.5DPR
 PTA +800M +18F +20P 89R
 PTA% -.07 -.03
 PTAT +.20T 83R 12/22

MARGOT PATAGONIE

105764130C EX-95 CAN 95.37%
 4-04 3 325 20743 4.3 891 3.6 739
 5-05 3 303 20801 4.5 946 3.5 739
 6-06 3 365 24094 4.1 983 3.8 908
 8-00 3 349 26654 4.6 1232 3.7 977

PALMYRA TRI-STAR BURDETTE-ET

100419568
 PTA +2.94SCC +1.0PL -1.1DPR
 PTA +244M +5F +13P 99R
 PTA% -.02 +.03
 PTAT +1.00T 99R 12/22

LAZY M EIFFEL BACARDI

840003125829046 97.68%
 DHI % FAT % PRT
 2-00 3 297 22250 3.9 877 3.1 681
 2-11 3 305 28230 3.7 1032 2.9 825
 311 28580 3.7 1049 2.9 837

THIRD DAM:

LAZY M EIFFEL BACARDI
 2-11 3 305 28230 3.7 1032 2.9 825
 311 28580 3.7 1049 2.9 837

FOURTH DAM:

LAZY M REALITY BLISS, VG-87
 2-03 2 320 20380 3.6 733 3.0 620
 5-03 3 267 23400 2.9 682 2.7 624

MARK & BECKY BROWN
 3704 WILLOW RD
 STITZER WI 53825
 608-732-8149

26

Jr. 2-Year-Old

\$ _____

LNT CHAMP MONIQUE

96.87% AYRSHIRE 06/03/21 FEMALE 96.87%
840003013185208 P- +425

BRED 1/4/23 TO
GOOD-VUE-KP DYNAMIC

CEDARCUT COLATA'S CHAMPION

100722079 94.90%
PTA +2.93SCC -1.5PL -2.9DPR
PTA +282M +8F +14P 83R
PTA% -0.02 +.03
PTAT +.90T 76R 12/22
D/AV 19893M 3.9 767F 3.2 639P 8.5T

LNT MISSY'S MIRACLE

100730225 98.84%

NEXUS DREAMER

103734662C 89.81%
PTA +3.24SCC -4.0PL -4.0DPR
PTA -269M +4F -7P 96R
PTA% +.08 +.01
PTAT +.30T 96R 12/22

CEDARCUT BURDETTE CLOVE COLATA

100634136
7-08 94 3E P9 +490
DHI % FAT % PRT
2-07 2 299 21946 4.3 951 3.4 750
3-06 2 305 32986 4.1 1363 3.3 1080
308 33242 4.1 1376 3.3 1089
4-06 2 305 32210 3.4 1090 3.2 1041
318 33103 3.4 1119 3.2 1072
5-06 2 305 32930 3.6 1180 3.0 1000
LIFE 1477 141528 3.8 5433 3.3 4615

WHITE-WATER BURDETTE MARVIN

66075340
PTA +2.85SCC +1.3PL -0.4DPR
PTA +687M -4F +11P 70R
PTA% -.16 -.05
PTAT +.40T 36R 12/22

LNT DOUBLWHAMMY'S MISSY

100651267 97.68%
2-05 87 P- +368
DHI % FAT % PRT
2-04 2 305 15180 3.9 597 3.0 460
357 17320 4.2 731 3.0 528

2ND FALL CALF - 2013 CENTRAL NATIONAL JR
RES FALL CALF - 2013 JR ALL-AMERICAN
1ST FALL YEARLING - 2014 INTERNATIONAL
1ST FALL YEARLING - 2014 CENTRAL NATIONAL JR
RES JUNIOR CHAMPION - 2014 CENTRAL
NATIONAL JR
FALL YEARLING - 2014 ALL-AMERICAN
UNAN FALL YEARLING - 2014 JR ALL-AMERICAN

ELIZABETH BROWN
W13303 MONTHEI ROAD
ALMA CENTER WI 54611

27

Jr. 2-Year-Old

\$ _____

**SONDAD RUBICOM
SWEET DELIGHT**

92.74% AYRSHIRE 06/21/21 FEMALE 92.74%
840003220352179 P9 +456

DUE 9/8/23 TO
RUISSEAU CLAIR TUXEDO

DES COTEAUX RUBICOM-ET

109287246C 88.04%
PTA +2.91SCC +3.8PL +0.2DPR
PTA +1432M +30F +36P 91R
PTA% -.13 -.05
PTAT +.20T 84R 12/22
D/AV 24211M 4.0 959F 3.2 785P 8.5T

ROYALE VIEW ROUSH SWEETDREAMS

840003136885756 97.45%
4-10 90 P6 +414
GOLD % FAT % PRT
2-05 2 305 19410 4.3 842 3.4 659
328 20440 4.4 896 3.4 699
3-05 2 305 20240 4.5 905 3.5 700
338 21730 4.5 982 3.5 761
4-06 2 305 20760 4.5 930 3.5 720
339 22620 4.5 1021 3.5 792

LESSARD JUMPER-ET

105650307C 88.87%
PTA +2.95SCC +0.8PL
PTA +752M +16F +21P 94R
PTA% -.07 -.01
PTAT -.20T 89R 12/22

KAMOURASKA POKER RUBIS-ET

106653683C 87.22%

PALMYRA BENDIG ROUSH-ET

71350693
PTA +3.22SCC -0.7PL -2.2DPR
PTA +295M +13F +3P 92R
PTA% +.01 -.03
PTAT +.70T 88R 12/22

ROYALE VIEW DREAMSTAR

840003124064874 94.90%
6-11 91 2E P8 +404
GOLD % FAT % PRT
0-09 2 305 17280 4.6 799 3.2 549

THIRD DAM:

ROYALE-DIVIDE B STARBURST, EX-91

3-03 2 305 22170 4.3 949 3.1 691
314 22580 4.3 969 3.1 707

FOURTH DAM:

ROYALE-DIVIDE DOC STAR, EX-90

4-05 2 305 21680 4.6 991 3.3 724

AUSTIN A RAYMOND
1605 165TH AVE
NEW RICHMOND WI 54017
715-246-7693



YELLOW BRIAR J BEVERLEY, EX-93 2E
3-03 365D 29,460M 3.6% 1046F 3.3% 981P
GREAT-GRANDDAM OF LOT 28

28

Fall Yearling

\$ _____

**REDWOOD
REAGAN BILOXI**

95.95% AYRSHIRE 09/13/21 FEMALE
840003243996896 95.95%
P6 +431

ELIZABETH FORSTING
W12428 E TOWNHOUSE RD
ALMA CENTER WI 54611
715-299-7515

PALMYRA BERKELY REAGAN-ET

840003123620602
PTA +3.17SCC -2.4PL -3.4DPR
PTA -85M +6F +3P 98R
PTA% +.05 +.03
PTAT +.50T 96R 12/22
D/AV 19862M 4.1 812F 3.2 638P 8.5T

REDWOOD MAGELLAN BATON ROUGE

840003204600071 91.91%
3-04 91 P8 +447
GOLD % FAT % PRT
2-01 2 305 16140 4.6 736 3.6 575
331 17430 4.6 802 3.6 623

THIRD DAM:

YELLOW BRIAR J BEVERLEY, EX-93 2E

2-03 2 326 22630 4.2 945 3.4 764
3-03 2 365 29460 3.6 1046 3.3 981
9-00 2 249 23100 4.6 1066 3.3 759

NOM SPRING YEARLING - 2013 ALL-AMERICAN
NOM JR 3-YEAR-OLD - 2015 ALL-AMERICAN
2ND AGED COW - 2021 SOUTHERN NATIONAL
TOTAL PERFORMANCE AWARD - 2021 SOUTHERN
NATIONAL
NOM AGED COW - 2021 ALL-AMERIC

PALMYRA BENDIG BERKELY-ET

69261805
PTA +3.12SCC -1.8PL -0.7DPR
PTA -463M -20F -15P 96R
PTA% -.01
PTAT +.30T 95R 12/22

PALMYRA POKER LH ROSY-ET

66596106
4-01 92 P9 +510
GOLD % FAT % PRT
2-00 2 298 19900 4.5 896 3.3 654
3-00 2 305 22420 4.5 1012 3.5 789
365 26100 4.4 1161 3.5 910

DES COTEAUX MAGELLAN

110237606C 83.82%
PTA +3.14SCC -0.5PL -1.2DPR
PTA +1119M +38F +43P 81R
PTA% -.03 +.04
PTAT +.50T 59R 12/22

DOMYNAIRE BRANSON-ET

840003143278362

29

Winter Yearling

\$ _____

CARLATON DEMPSEY FRANCISCO

PUREBRED AYRSHIRE 12/11/21 FEMALE
840003244169363

P- +407

MAPLE-DELL BURDETTE DEMPSEY-ET

65302787
PTA +2.82SCC -0.3PL +0.5DPR
PTA -716M -16F -4P 94R
PTA% +.07 +.10
PTAT +.80T 92R 12/22
D/AV 18870M 4.0 759F 3.2 607P 8.6T

CARLATON REAGAN FIREBALL

840003145987883
P- +401
GOLD % FAT % PRT
2-03 2 305 15700 3.7 576 2.9 454

DEAGEN & LIVIA SANDELIER
N8739 MILLER AVE
LOYAL WI 54446
715-937-0227

PALMYRA TRI-STAR BURDETTE-ET

100419568
PTA +2.94SCC +1.0PL -1.1DPR
PTA +244M +5F +13P 99R
PTA% -.02 +.03
PTAT +1.00T 99R 12/22

MAPLE-DELL TRIDENT DEE-ET

100510791
8-07 94 P9 +436
GOLD % FAT % PRT
2-04 305 18060 4.7 850 3.5 637
358 21010 4.7 984 3.6 749
3-05 305 24220 4.5 1084 3.3 802
365 26890 4.5 1208 3.4 906
4-08 2 305 20380 3.8 770 3.2 659
365 22520 3.8 861 3.2 729
6-06 2 305 26300 4.5 1192 3.2 851
365 30610 4.5 1392 3.3 1016
7-09 2 305 20040 4.0 811 3.6 718
320 20560 4.0 831 3.6 737

PALMYRA BERKELY REAGAN-ET

840003123620602
PTA +3.17SCC -2.4PL -3.4DPR
PTA -85M +6F +3P 98R
PTA% +.05 +.03
PTAT +.50T 96R 12/22

CARLATON SAWYER FLICKA

73078027
P- +373
GOLD % FAT % PRT
2-00 2 305 14500 3.8 557 3.0 441
357 16440 3.9 640 3.1 505
3-02 2 305 16450 3.5 573 2.9 484
364 18000 3.6 641 3.0 540
4-02 2 305 18780 3.2 594 3.0 565
354 20770 3.2 673 3.1 635
5-04 2 305 18990 3.3 619 3.1 582
317 19560 3.3 638 3.1 599
6-04 2 236 16620 3.8 627 3.0 506

2023 Wisconsin Spring Sale



HARDY FARM BURDETTE MAJESTIC, EX-93 2E
 NOM ALL-AMERICAN 4-YEAR-OLD, 2015
 GRANDDAM OF LOT 30

30

Spring Yearling

\$ _____

RK J MODEL #7

98.72% AYRSHIRE 03/08/22 FEMALE
 840003253912953 98.72%
 P- +441

HIDDEN-VALLEY JAMAICA

840003144579659 97.45%
 PTA +2.88SCC +0.2PL -0.8DPR
 PTA +420M +18F +18P 45R
 PTA% +.01 +.02
 PTAT +.60T 43R 12/22

RIDALE PBR MODEL-ET

100761302

CEDARCUT COLATA'S CHAMPION

100722079 94.90%
 PTA +2.93SCC -1.5PL -2.9DPR
 PTA +282M +8F +14P 83R
 PTA% -.02 +.03
 PTAT +.90T 76R 12/22

MARBRAE MODEM JASMINE

100570980
 10-10 91 4E P9 +452
 DHI % FAT % PRT
 2-07 2 305 16940 4.1 703 3.3 553
 4-07 2 305 17300 4.1 717 2.8 485
 6-05 2 305 14660 4.3 629 3.1 453
 7-07 2 305 15430 3.4 526 2.8 430
 359 16790 3.4 576 2.8 472
 8-07 2 305 10930 3.6 395 3.2 348
 LIFE 2691 117090 4.1 4842 3.2 3781

PALMYRA BERKELY REAGAN-ET

840003123620602
 PTA +3.17SCC -2.4PL -3.4DPR
 PTA -85M +6F +3P 98R
 PTA% +.05 +.03
 PTAT +.50T 96R 12/22

HARDY FARM BURDETTE MAJESTIC

100610213
 5-05 93 2E P- +362
 GOLD % FAT % PRT
 3-00 2 305 17340 4.4 757 3.3 573
 365 20130 4.4 895 3.4 678
 4-04 2 303 13250 3.8 497 3.4 446
 5-03 2 305 16770 4.6 765 3.5 590
 307 16870 4.6 770 3.5 594

R K GENETICS
 C/O KENNA KIRSNIS
 W6118 DURST ROAD
 NEW GLARUS WI 53574
 608-220-2781

1ST JR 3-YEAR-OLD - 2014 EASTERN STATES
 NATIONAL
 INTERMEDIATE CHAMPION - 2014 EASTERN
 STATES NATIONAL
 NOM JR 3-YEAR-OLD - 2014 ALL-AMERICAN
 NOM 4-YEAR-OLD - 2015 ALL-AMERICAN

2023 Wisconsin Spring Sale

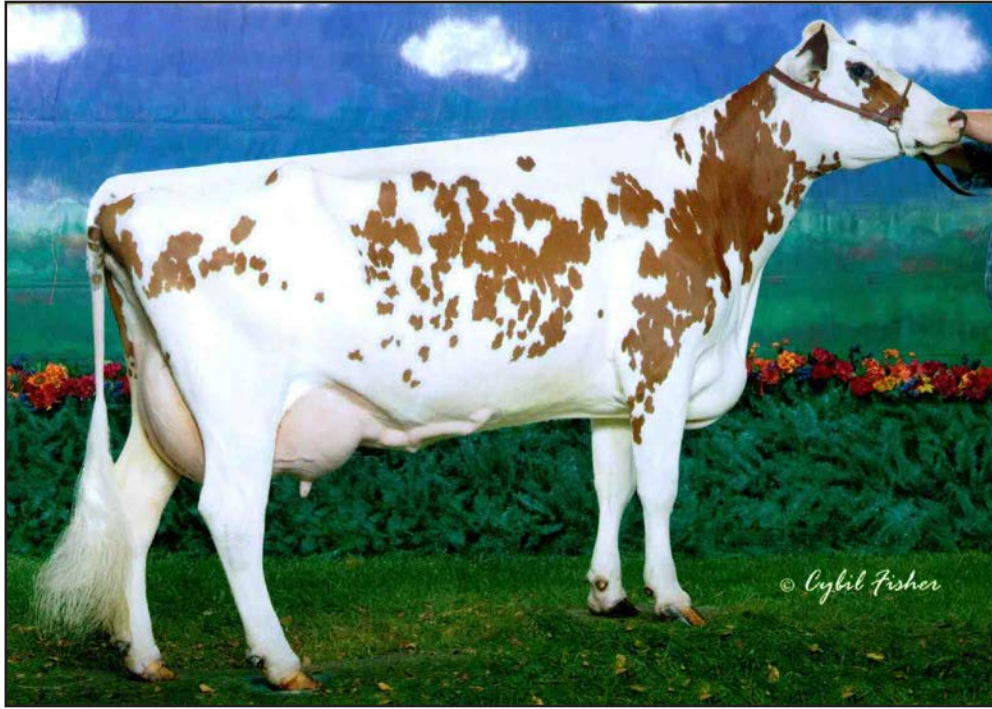

HAYNES-FARM NIKATA, EX-90
OVER 100,000M LIFETIME
FOURTH DAM OF LOT 31

31

Spring Yearling

\$ _____

**FAMILY-AF-AYR
PLAYER NICHOLE**

94.81% AYRSHIRE 03/16/22 FEMALE
840003240832419 94.81%
P- +426

NM\$	+54			
PTA	+3.02	SCC +1.3	PL +0.5	DPR 32R
PTA\$	+237M	+1F	+4P	12/22
PTA%	+54CY			
PTAT	+.60T	-.04	-.02	29R 12/22

AM TEST PENDING

FAMILY-AF-AYR FARM LLC
GREG BORCHARDT FAMILY
2880 KRUPKE RD CALEDONIA IL 61011
815-765-2506

MARGOT PLAYER (AMC)-ET

111214511C 93.91%
PTA +2.89 SCC +0.9 PL +0.1 DPR
PTA +438M +23F +18P 47R
PTA% +.03 +.02
PTAT +.20T 38R 12/22

FAMILY-AF-AYR L NICOLETTE

840003209042220 95.71%
2-02 85 P8 +441
1-11 3 295 15655 4.0 622 3.1 485

THIRD DAM:

FAMILY-AF-AYR BURDETTE NATALIE-ET, VG-86
4-07 2 305 23020 3.6 835 2.8 635
356 25040 3.7 918 2.8 701

FOURTH DAM:

HAYNES-FARM NIKATA, EX-90
LIFE 1769 101470 4.2 4225 3.1 3195

RUISSEAU CLAIR TUXEDO (AMC)-ET

109844514C 92.45%
PTA +2.91 SCC +1.7 PL -0.5 DPR
PTA +800M +18F +20P 89R
PTA% -.07 -.03
PTAT +.20T 83R 12/22

MARGOT PATAGONIE

105764130C EX-95 CAN 95.37%
4-04 3 325 20743 4.3 891 3.6 739
5-05 3 303 20801 4.5 946 3.5 739
6-06 3 365 24094 4.1 983 3.8 908
8-00 3 349 26654 4.6 1232 3.7 977

FAMILY-AF-AYR R. LANCELOT-ET

100591378 91.42%
PTA +2.93 SCC +2.0 PL +1.0 DPR
PTA +759M -1F +11P 64R
PTA% -.16 -.07
PTAT +.40T 61R 12/22

FAMILY-AF-AYR DISTINCT NITASHA

840003138872439
3-01 89 P5 +403
GOLD % FAT % PRT
2-10 2 305 21630 3.8 818 3.1 670
365 24700 3.8 934 3.1 773

32

Spring Yearling

\$ _____

PR-DC REAGAN STARLET

97.66% AYRSHIRE 03/26/22 FEMALE 97.66%
 840003259695971 P- +410

PALMYRA BERKELY REAGAN-ET

840003123620602
 PTA +3.17SCC -2.4PL -3.4DPR
 PTA -85M +6F +3P 98R
 PTA% +.05 +.03
 PTAT +.50T 96R 12/22
 D/AV 19862M 4.1 812F 3.2 638P 8.5T

BAR-VUE SHINING STAR

840003208002444 95.32%
 2-04 84 P8 +444

THIRD DAM:

BAR-VUE PRUDENCE ZIPPY, VG-88
 5-07 2 365 23525 4.3 1005 3.0 715

FOURTH DAM:

BAR-VUE AVENGER ALIEN, EX-92 3E
 6-03 2 305 23120 4.0 936 2.7 628
 LIFE 2225 131540 3.8 5032 2.8 3727

PRIDE ROCK GENETICS - NICOLE +
 SUSAN STEINBACH & DAWN CONRAD
 7329 STATE ROAD 133 BOSCOBEL WI 53805
 608-778-8476

PALMYRA BENDIG BERKELY-ET

69261805
 PTA +3.12SCC -1.8PL -0.7DPR
 PTA -463M -20F -15P 96R
 PTA% -.01
 PTAT +.30T 95R 12/22

PALMYRA POKER LH ROSY-ET

66596106
 4-01 92 P9 +510
 GOLD % FAT % PRT
 2-00 2 298 19900 4.5 896 3.3 654
 3-00 2 305 22420 4.5 1012 3.5 789
 365 26100 4.4 1161 3.5 910

VISSERDALE SHINING-ET

12211599C 90.64%
 PTA +3.00SCC +0.4PL -0.1DPR
 PTA -509M +31F +8P 78R
 PTA% +.27 +.13
 PTAT +.20T 56R 12/22

BAR-VUE MOT SPEED

70514654
 4-07 85 P- +437
 GOLD % FAT % PRT
 3-09 2 305 14890 4.8 713 3.0 454
 339 16250 4.8 774 3.1 497
 4-09 2 305 14940 4.0 593 3.1 460
 344 16080 4.0 639 3.1 496
 5-11 2 305 16390 3.5 571 3.0 493
 365 18720 3.5 659 3.0 567
 7-00 2 305 16880 3.6 615 3.0 506
 359 18720 3.6 675 3.0 564
 8-02 2 305 19030 3.7 697 2.9 550
 344 19950 3.6 727 2.9 579



FAMILY-AF-AYR DK DESIREE, EX-95 4E
 13-03 365D 27,700M 4.1% 1122F 2.9% 794P
 GREAT-GRANDDAM OF LOT 33



FAMILY-AF-AYR CORNELIUS DAISY
EX-94 5E
 UNAN ALL-AMERICAN AGED & GRAND WDE, 2007
 MATERNAL SISTER TO GRANDDAM OF LOT 33

33

Summer Yearling

\$ _____

**FAMILY-AF-AYR
 PLAYER DAFNEY**

96.95% AYRSHIRE 06/02/22 FEMALE 96.95%
 840003240832432 P5 +427

NM\$ +75
 PTA +2.93SCC -0.1PL -0.3DPR
 PTA -80M +13F +2P 33R
 PTA\$ +75CY 12/22
 PTA% +.08 +.02
 PTAT +.40T 26R 12/22

TESTED AMC

FAMILY-AF-AYR FARM LLC
 GREG BORCHARDT FAMILY
 2880 KRUPKE RD CALEDONIA IL 61011
 815-765-2506

MARGOT PLAYER (AMC)-ET

111214511C 93.91%
 PTA +2.89SCC +0.9PL +0.1DPR
 PTA +438M +23F +18P 47R
 PTA% +.03 +.02
 PTAT +.20T 38R 12/22

FAMILY-AF-AYR OUTLAW DEANN

840003209042210

GRANDDAM'S MATERNAL SISTER:

FAMILY-AF-AYR CORNELIUS DAISY, EX-94 5E
 7-07 2 365 23600 3.9 932 3.3 775
 9-06 2 365 25650 4.2 1069 3.2 812
 11-05 2 365 21640 3.9 853 3.1 670
 LIFE 3867 222570 4.2 9262 3.3 7295

RES GRAND CHAMPION - 2002 CENTRAL NAT'L JR
 RES ALL-AMERICAN SR 2-YEAR-OLD - 2002
 RES JR ALL-AMERICAN SR 2-YEAR-OLD - 2002
 ALL-AMERICAN SR 3-YEAR-OLD - 2003
 JR ALL-AMERICAN SR 3-YEAR-OLD - 2003
 RES GRAND CHAMPION - 2004 CENTRAL NAT'L JR
 RES ALL-AMERICAN 4-YEAR-OLD - 2004
 JR ALL-AMERICAN 4-YEAR-OLD - 2004
 RES GRAND CHAMPION - 2005 CENTRAL NAT'L JR
 SENIOR CHAMPION - 2007 CENTRAL NATIONAL
 GRAND CHAMPION - 2007 CENTRAL NATIONAL
 UNAN ALL-AMERICAN AGED COW - 2007
 NOM ALL-AMERICAN AGED COW - 2009

RUISSEAU CLAIR TUXEDO (AMC)-ET

109844514C 92.45%
 PTA +2.91SCC +1.7PL -0.5DPR
 PTA +800M +18F +20P 89R
 PTA% -.07 -.03
 PTAT +.20T 83R 12/22

MARGOT PATAGONIE

105764130C EX-95 CAN 95.37%
 4-04 3 325 20743 4.3 891 3.6 739
 5-05 3 303 20801 4.5 946 3.5 739
 6-06 3 365 24094 4.1 983 3.8 908
 8-00 3 349 26654 4.6 1232 3.7 977

FAUCHER LOTO OUTLAW-ET

100591305
 PTA +3.09SCC -1.2PL +1.8DPR
 PTA -895M -5F -22P 57R
 PTA% +.17 +.04
 PTAT -.20T 48R 12/22

FAMILY-AF-AYR BURDETTE DREAM-ET

100639430
 6-11 90 P- +376
 GOLD % FAT % PRT
 2-02 2 305 16680 3.8 628 3.2 535
 311 16910 3.8 637 3.2 543
 3-02 2 305 19040 4.2 794 3.1 589
 311 19260 4.2 811 3.1 597
 4-03 2 292 16760 3.0 509 3.0 495
 5-05 2 305 27380 3.8 1037 3.0 809
 364 29090 3.8 1099 3.0 865
 6-08 2 300 29680 3.3 986 2.9 866
 9-10 2 270 15740 3.6 572 2.9 459
 LIFE 2012 147400 3.5 5231 3.0 4378

THIRD DAM:

FAMILY-AF-AYR DK DESIREE, EX-95 4E
 11-01 2 365 26070 3.5 917 2.9 766
 13-03 2 365 27700 4.1 1122 2.9 794
 LIFE 3272 183150 3.8 6990 3.1 5614
 RES GRAND CHAMPION - 2002 CENTRAL NATIONAL
 5-YEAR-OLD - 2002 ALL-AMERICAN
 NOM AGED COW - 2004 JR ALL-AMERICAN
 NOM AGED COW - 2004 ALL-AMERICAN

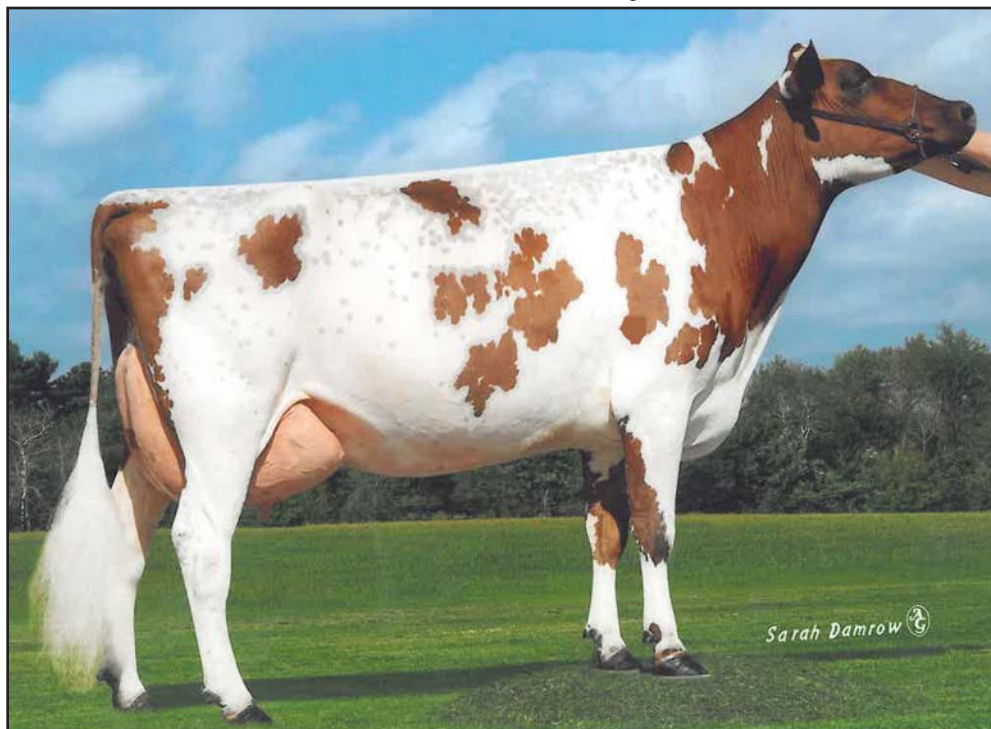

GHERLAND LINCOLN MUM, EX-90
 NOM ALL-AMERICAN 4-YEAR-OLD, 2014
 GRANDDAM OF LOT 34

34

Summer Yearling

\$ _____

**LNT MODESTO
 MARIGOLD**

PUREBRED AYRSHIRE 06/03/22 FEMALE
 840003013185209

P- +398

STILLMORE PARDNER MODESTO

100462856
 PTA +3.03SCC -0.5PL +1.7DPR
 PTA -214M +2F +4P 84R
 PTA% +.06 +.06
 PTAT -.40T 75R 12/22
 D/AV 18169M 4.0 728F 3.2 578P 8.3T

LNT MADMAX MINDY

100741791

WOODLAND VIEW PARDNER-ET

811799C
 PTA +2.97SCC +1.3PL -0.7DPR
 PTA +114M +15F -1P 98R
 PTA% +.05 -.02
 PTAT -.30T 97R 12/22

STILLMORE TUXEDO MODEL

100370946
 5-10 91 P8 +365
 GOLD % FAT % PRT
 2-03 2 305 23740 4.8 1130 3.4 809
 365 26887 4.9 1313 3.4 925

DUNCAN MADMAX-ET

100582934
 PTA +3.27SCC +0.4PL +2.5DPR
 PTA +245M -1F +1P 93R
 PTA% -.06 -.04
 PTAT -.60T 83R 12/22

GHERLAND LINCOLN MUM

100578960
 4-11 90 P- +354
 DHI % FAT % PRT
 8-01 2 204 12690 4.0 502 3.0 381
 296 16240 3.8 620 3.0 489

3RD 4-YEAR-OLD - 2014 CENTRAL NATIONAL JR
 NOM 4-YEAR-OLD - 2014 ALL-AMERICAN
 NOM 4-YEAR-OLD - 2014 JR ALL-AMERICAN

ELIZABETH BROWN
 W13303 MONTHEI ROAD
 ALMA CENTER WI 54611

2023 Wisconsin Spring Sale



P&A SUPERIOR RIMA RED, EX-93 2E
5-03 336D 28,100M 3.8% 1070F 3.1% 872P
FOURTH DAM OF LOT 35

35

Summer Yearling

\$ _____

**ONWORD
CHAMP REWARD**

95.5950% AYRSHIRE 06/15/22 FEMALE
100777284 95.60%
P- +414

CEDARCUT COLATA'S CHAMPION

100722079 94.90%
PTA +2.93SCC -1.5PL -2.9DPR
PTA +282M +8F +14P 83R
PTA% -.02 +.03
PTAT +.90T 76R 12/22
D/AV 19893M 3.9 767F 3.2 639P 8.5T

ONWORD REAGAN RENN

100744299 96.29%
3-03 86 P- +376
GOLD % FAT % PRT
2-00 2 263 14560 3.7 540 3.0 438
3-01 2 305 19090 4.2 794 3.5 676
349 20830 4.2 878 3.6 748

NEXUS DREAMER

103734662C 89.81%
PTA +3.24SCC -4.0PL -4.0DPR
PTA -269M +4F -7P 96R
PTA% +.08 +.01
PTAT +.30T 96R 12/22

CEDARCUT BURDETTE CLOVE COLATA

100634136
7-08 94 3E P9 +490
DHI % FAT % PRT
2-07 2 299 21946 4.3 951 3.4 750
3-06 2 305 32986 4.1 1363 3.3 1080
308 33242 4.1 1376 3.3 1089
4-06 2 305 32210 3.4 1090 3.2 1041
318 33103 3.4 1119 3.2 1072
5-06 2 305 32930 3.6 1180 3.0 1000
LIFE 1477 141528 3.8 5433 3.3 4615

PALMYRA BERKELY REAGAN-ET

840003123620602
PTA +3.17SCC -2.4PL -3.4DPR
PTA -85M +6F +3P 98R
PTA% +.05 +.03
PTAT +.50T 96R 12/22

ONWORD G-MAN ROBIN

100727270 92.59%
3-05 85 P- +370
GOLD % FAT % PRT
2-01 2 284 17040 4.5 762 3.6 614
3-00 2 268 19700 3.6 708 3.2 621

FOURTH DAM:

P&A SUPERIOR RIMA RED, EX-93 2E

4-01 2 326 22700 4.1 923 3.2 724
5-03 2 336 28100 3.8 1070 3.1 872
7-06 2 305 22760 4.3 988 2.9 656
LIFE 1859 126610 4.0 5121 3.1 3938

2ND JR 2-YEAR-OLD - 2009 INTERNATIONAL JR
NOM JR 2-YEAR-OLD - 2009 ALL-AMERICAN
RES JR 2-YEAR-OLD - 2009 JR ALL-AMERICAN
NOM JR 3-YEAR-OLD - 2010 ALL-AMERICAN
NOM 4-YEAR-OLD - 2011 ALL-AMERICAN

NOAH & JACOB WORDEN
1851 WILDWOOD AVENUE
SUMNER IA 50674
319-283-4544

2023 Wisconsin Spring Sale



GRAND-VIEW SUMTOTAL DIVOT, EX-94 4E
5-10 365D 29,390M 3.8% 1113F 3.2% 942P
FOURTH DAM OF LOT 36

36

Summer Yearling

\$ _____

**GRAND-VIEW
RINGER DRIFT**

95.73% AYRSHIRE 06/19/22 FEMALE 95.73%
840003250394286 P8 +452

BLUE-SPRUCE RINGER
840003139111319 94.02%
PTA +2.82SCC +3.3PL -0.4DPR
PTA +472M +30F +16P 48R
PTA% +.06
PTAT +.60T 45R 12/22

GRAND-VIEW RONDO DALLIS
100726831 97.45%
5-01 88 P5 +428
GOLD % FAT % PRT
2-03 2 305 20600 3.7 765 3.1 638
365 24440 3.8 936 3.2 774
3-11 2 305 24490 4.2 1039 3.2 795
307 24610 4.2 1045 3.2 799
4-10 2 266 20820 4.1 858 3.3 682

THIRD DAM:
GRAND-VIEW CONN DYNASTY, VG-87
2-02 2 342 18480 4.3 787 3.2 600

FOURTH DAM:
GRAND-VIEW SUMTOTAL DIVOT, EX-94 4E
5-10 2 365 29390 3.8 1113 3.2 942
LIFE 2409 152300 3.9 5897 3.3 5007

DES COTEAUX RUBICOM-ET
109287246C 88.04%
PTA +2.91SCC +3.8PL +0.2DPR
PTA +1432M +30F +36P 91R
PTA% -.13 -.05
PTAT +.20T 84R 12/22

DE LA PLAINE BINGO STINGER
100723904
5-09 94 2E P8 +446
DHI % FAT % PRT
3-02 2 305 18195 4.7 859 3.3 596
332 19142 4.7 907 3.3 631
4-03 2 305 25497 4.2 1075 3.1 782
365 30144 4.3 1298 3.1 935
5-05 2 302 25080 4.4 1096 3.1 788
6-05 2 305 26230 4.4 1157 3.2 829
365
7-07 2 305 23090 4.9 1130 3.0 690
LIFE 1693 129816 4.5 5826 3.1 4087

PALMYRA BURDETTE LH RONDO-ET
70270075
PTA +3.02SCC +1.0PL +0.7DPR
PTA +98M +6F 79R
PTA% +.01 -.02
PTAT +.30T 74R 12/22

GRAND-VIEW DREAMER DIANE
100689323 94.90%
2-07 87 P- +394
GOLD % FAT % PRT
2-02 2 232 15360 4.2 651 3.2 489
305 19250 4.2 818 3.2 625
365 22140 4.3 946 3.3 728

TIMOTHY H. & KATIE BUSCH
N6470 HWY C
CECIL WI 54111
920-609-7476

2023 Wisconsin Spring Sale



REDWOOD SIREN STELLA, VG-87
DAM OF LOT 37



FOREST-PARK PERCY SWAY, EX-93 4E
9-05 365D 30,460M 4.1% 1245F 3.0% 923P
FAMILY MEMBER OF LOT 37

37

Summer Yearling

\$ _____

REDWOOD KABOOM SHANIA

97.10% AYRSHIRE 06/20/22 FEMALE
840003243996918 97.10%
P- +435

CHRISTOPHER VOMASTIC
N4674 CTY ROAD F
BONDUEL WI 54107
920-609-4067

MARILIE-SAF REAGAN'S KABOOM

840003124549609 98.11%
PTA% +.01 +.01
PTAT +.30T 30R 12/22

REDWOOD SIREN STELLA

840003211498492 96.10%
2-11 87 P7 +433

FAMILY MEMBER:

FOREST-PARK PERCY SWAY, EX-93 4E

9-05 2 305 26140 4.0 1054 3.0 789
365 30460 4.1 1245 3.0 923
LIFE 2473 166420 4.0 6581 3.1 5209

NOM 5-YEAR-OLD - 2017 ALL-AMERICAN
NOM AGED COW - 2018 ALL-AMERICAN
NOM LIFETIME COMPONENT MERIT - 2020 ALL-AMERICAN

PALMYRA BERKELY REAGAN-ET

840003123620602
PTA +3.17SCC -2.4PL -3.4DPR
PTA -85M +6F +3P 98R
PTA% +.05 +.03
PTAT +.50T 96R 12/22

MARILIE ANIMATE KABOUL

100748435 96.22%
P9 +460

CONEBELLA PERCY'S SIREN

70479091 96.50%
PTA +2.67SCC +0.1PL -2.5DPR
PTA +1271M +36F +30P 91R
PTA% -.07 -.05
PTAT +.60T 77R 12/22

FOREST-PARK DAZZLE SHALALA

100673768 95.71%
5-06 88 P- +369
GOLD % FAT % PRT
2-05 2 305 11760 3.2 376 3.0 347
365 13150 3.3 437 3.0 394
4-11 2 301 18160 3.2 589 2.8 506
6-00 2 283 18310 3.9 712 2.7 499

38

Summer Yearling

\$ _____

2023 Wisconsin Spring Sale

DALTONDALE POWER LUSCIOUS

95% AYRSHIRE 06/29/22 FEMALE 95.00%
100775358 P- +410

PALMYRA POWER REMSBERG

840003135447744 90.00%
PTA +2.85SCC -0.3PL +0.7DPR
PTA +141M +6F -3P 79R
PTA% -.04
PTAT 68R 12/22
D/AV 20903M 4.0 840F 3.1 648P 8.3T

DALTONDALE DISTINCT LADY

100762648 VG-87 P- +387

DALE CHRISTOPH
34901 25TH AVE
BOYD WI 54726
715-306-0129

ANMAR PETER POWER-ET

64394151 80.00%
PTA +2.87SCC +0.2PL +1.7DPR
PTA -76M +16F +7P 96R
PTA% +.10 +.05
PTAT -.30T 90R 12/22

PALMYRA BERKELY P RUTH-ET

72394521
5-06 94 2E P9 +526
GOLD % FAT % PRT
2-00 2 264 18270 4.5 814 3.1 565
2-10 2 305 25260 4.7 1196 3.1 789
320 26340 4.7 1239 3.1 825
3-10 2 305 30440 3.8 1171 3.0 912
323 32060 3.9 1256 3.0 960
4-10 2 305 27690 4.2 1155 3.1 860
328 29420 4.1 1218 3.1 916
LIFE 1405 117140 4.3 5058 3.1 3662

FAMILY-AF-AYR DISTINCTION

100578700
PTA +3.08SCC +1.5PL -0.2DPR
PTA -152M -16F -4P 92R
PTA% -.05
PTAT +.90T 90R 12/22

G-FORCE SPECIAL LINDA

100762639
3-05 87 P- +360
GOLD % FAT % PRT
2-03 2 293 12520 4.2 532 3.2 405
3-02 2 305 15650 4.2 660 3.3 521
365 17600 4.2 742 3.3 587



ONWORD CALIMERO ADDY-ET, EX-93 2E
 2-03 365D 26,130M 3.9% 1015F 3.2% 826P
 3X ALL-AMERICAN
 GREAT-GRANDDAM OF LOT 39



ONWORD LAZY M DISTICT ARROW, EX-94 3E
 ALL-AMERICAN HONORS 5 YEARS
 FAMILY MEMBER OF LOT 39

39

\$ _____

Fall Calf

**LAZY ROSE REAGAN
 AMBER-ET**

99.42% AYRSHIRE 09/01/22 FEMALE
 840003247396944 99.42%
 P- +407

PALMYRA BERKELY REAGAN-ET

840003123620602
 PTA +3.17SCC -2.4PL -3.4DPR
 PTA -85M +6F +3P 98R
 PTA% +.05 +.03
 PTAT +.50T 96R 12/22
 D/AV 19862M 4.1 812F 3.2 638P 8.5T

ONWORD-LAZYM DISTINCT ANNALISE-ET

840003135718130 98.84%
 3-07 91 P5 +400
 GOLD % FAT % PRT
 2-00 2 305 16190 3.7 591 3.2 510
 352 18560 3.7 692 3.2 592
 3-03 2 246 17110 4.1 702 3.1 538
 4-05 2 260 18950 4.0 750 3.0 571
 5-07 2 305 21800 3.6 793 3.0 661
 312 21940 3.6 800 3.0 666

PALMYRA BENDIG BERKELY-ET

69261805
 PTA +3.12SCC -1.8PL -0.7DPR
 PTA -463M -20F -15P 96R
 PTA% -.01
 PTAT +.30T 95R 12/22

PALMYRA POKER LH ROSY-ET

66596106
 4-01 92 P9 +510
 GOLD % FAT % PRT
 2-00 2 298 19900 4.5 896 3.3 654
 3-00 2 305 22420 4.5 1012 3.5 789
 365 26100 4.4 1161 3.5 910

FAMILY-AF-AYR DISTINCTION

100578700
 PTA +3.08SCC +1.5PL -0.2DPR
 PTA -152M -16F -4P 92R
 PTA% -.05
 PTAT +.90T 90R 12/22

ONWORD REALITY ANNIE-ET

100631281 97.68%
 3-06 87 P7 +394
 GOLD % FAT % PRT
 2-00 2 305 19880 3.8 749 3.2 629
 307 19980 3.8 754 3.2 632
 3-00 2 305 20760 3.8 786 3.0 614
 356 21680 3.7 811 3.0 640

1ST SUMMER YEARLING - 2012 INTERNATIONAL
 SUMMER YEARLING - 2012 ALL-AMERICAN

MICHAEL L. MAIER
 4426 COUNTRYSIDE LANE
 STITZER WI 53825
 608-943-8276

FOURTH DAM:

ONWORD BBBK ABIGAIL, EX-94 3E
 5-00 2 365 33937 3.8 1298 3.0 1027
 LIFE 1915 137563 3.8 5206 3.1 4262

1ST JR 3-YEAR-OLD - 2006 CENTRAL NATIONAL
 RES INT CHAMP - 2006 CENTRAL NATIONAL
 ALL-AMERICAN JR 3-YEAR-OLD - 2006

THIRD DAM:

ONWORD CALIMERO ADDY-ET, EX-93 2E
 2-03 2 365 26130 3.9 1015 3.2 826
 3-05 2 305 22010 3.7 819 3.1 677
 5-05 2 305 22070 4.0 884 3.1 691

ALL-AMERICAN WINTER CALF - 2008
 1ST WINTER YEARLING - 2009 INTERNATIONAL
 UNAN ALL-AMERICAN WINTER YEARLING - 2009
 ALL-AMERICAN SR 2-YEAR-OLD - 2010
 RES ALL-AMERICAN SR 3-YEAR-OLD - 2011
 ALL-WORLD 3-YEAR-OLD - 2011

2023 Wisconsin Spring Sale



GRAND-VIEW RIGGINS DEWDEW, EX-93 3E
 4-02 365D 38,170M 3.5% 1327F 2.9% 1089P
 DAM OF LOT 40

40

\$ _____

Fall Calf

**GRAND-VIEW
 GENTLE DIFFY**

98.26% AYRSHIRE 09/03/22 FEMALE 98.26%
 840003250394292 P- +370

DUO STAR GENTLEMAN-ET

106306758C 97.68%
 PTA +3.12SCC -2.3PL -0.1DPR
 PTA -780M -18F -27P 94R
 PTA% +.07 -.01
 PTAT +.60T 93R 12/22
 D/AV 18885M 4.1 768F 3.2 601P 8.6T

GRAND-VIEW RIGGINS DEWDEW

840003013255226 98.84%
 7-07 93 3E P- +386
 GOLD % FAT % PRT
 3-00 3 305 29580 3.6 1076 3.0 875
 329 31060 3.6 1127 3.0 924
 4-02 3 305 33740 3.4 1135 2.8 950
 365 38170 3.5 1327 2.9 1089
 5-04 2 305 22400 3.7 818 2.9 654
 311 22620 3.7 826 2.9 661
 6-05 2 305 23020 3.8 880 3.0 693
 330 24050 3.9 926 3.0 726
 7-05 2 305 27400 3.7 1020 2.9 790
 310 27690 3.7 1030 2.9 800
 LIFE 1652 143880 3.6 5250 2.9 4210

PALMYRA TRI-STAR REALITY

100369452
 PTA +3.09SCC -0.4PL -0.7DPR
 PTA +391M +12F 98R
 PTA% -.02 -.06
 PTAT +.20T 96R 12/22

DUO STAR AMOUR-ET

103638586C 95.37%
 DHI % FAT % PRT
 2-01 2 305 22320 4.2 948 3.3 730
 350 24709 4.3 1058 3.3 818
 3-04 2 305 24112 3.9 939 3.2 776
 365 27571 3.8 1058 3.2 895
 4-09 2 305 28213 3.7 1036 3.3 933
 365 31689 3.7 1173 3.3 1056
 6-07 2 305 27761 3.5 972 3.2 884
 365 31079 3.5 1089 3.2 999
 LIFE 1686 123634 3.8 4751 3.3 4089

PALMYRA POKER RIGGINS-ET

65459499
 PTA +3.38SCC +2.2PL +1.1DPR
 PTA -29M +12F 96R
 PTA% +.07
 PTAT 93R 12/22

GRAND-VIEW DW DEWDROP

100608906 97.68%

THIRD DAM:

GRAND-VIEW WILTON DATE, VG-86

6-05 2 278 18070 3.3 599 3.1 569

FOURTH DAM:

GRAND-VIEW OLY 2 DIVA, EX-90 2E

11-06 2 341 21660 4.1 885 2.9 632
 LIFE 3462 205340 4.1 8405 3.0 6067

TIMOTHY H. & KATIE BUSCH
 N6470 HWY C
 CECIL WI 54111
 920-609-7476

2023 Wisconsin Spring Sale



LAZY M MAXUM JAZZ, EX-91
2-03 365D 24,240M 4.2% 1022F 3.3% 800P
DAM OF LOT 41



COVEY-P&A CAL JUBILEE-ET, EX-91
5-07 331D 23,610M
FOURTH DAM OF LOT 41

41

\$ _____

Fall Calf

**RUSTIC-CREEK-KG
RINGER JOSIE-ET**

95.15% AYRSHIRE 09/05/22 FEMALE
840003264522706 95.15%
P6 +440

NM\$ +62
PTA +2.96SCC +0.7PL -0.6DPR
PTA +108M +17F +3P 37R
PTA\$ +62CY 12/22
PTA% +.07
PTAT +.60T 33R 12/22

BLUE-SPRUCE RINGER

840003139111319 94.02%
PTA +2.82SCC +3.3PL -0.4DPR
PTA +472M +30F +16P 48R
PTA% +.06
PTAT +.60T 45R 12/22

LAZY M MAXUM JAZZ

840003202759534 96.29%
3-09 91 P5 +414
GOLD % FAT % PRT
2-03 3 305 20040 4.3 854 3.3 656
365 24240 4.2 1022 3.3 800

FOURTH DAM:

COVEY-P&A CAL JUBILEE-ET, EX-91

2-03 2 365 27390 3.1 843 3.0 832
3-06 2 326 13870 2.8 390 3.2 448
4-06 2 333 20970 3.2 672 2.9 618
5-07 2 331 23610 2.8 662 2.7 641

1ST SPRING CALF - 2008 SOUTHERN NATIONAL
NOM SPRING CALF - 2008 ALL-AMERICAN
HM SPRING CALF - 2008 JR ALL-AMERICAN
1ST SPRING YEARLING - 2009 SOUTHERN NATIONAL JR
1ST SPRING YEARLING - 2009 SOUTHERN NAT'L
HM SPRING YEARLING - 2009 ALL-AMERICAN
RES SPRING YEARLING - 2009 JR ALL-AMERICAN
3RD JR 2-YEAR-OLD - 2010 CENTRAL NAT'L JR
1ST JR 2-YEAR-OLD - 2010 SOUTHERN NAT'L JR
NOM JR 2-YEAR-OLD - 2010 JR ALL-AMERICAN
1ST 5-YEAR-OLD - 2013 SOUTHERN NATIONAL JR
RES 5-YEAR-OLD - 2013 JR ALL-AMERICAN

RUSTIC CREEK GENETICS- KINNARD,
B& K& L& K, AND GAEDTKE, KEVIN
1402 SCOTT ST APT 10
KEWAUNEE WI 5421
920-655-4764

DES COTEAUX RUBICOM-ET

109287246C 88.04%
PTA +2.91SCC +3.8PL +0.2DPR
PTA +1432M +30F +36P 91R
PTA% -.13 -.05
PTAT +.20T 84R 12/22

DE LA PLAINE BINGO STINGER

100723904
5-09 94 2E P8 +446
DHI % FAT % PRT
3-02 2 305 18195 4.7 859 3.3 596
332 19142 4.7 907 3.3 631
4-03 2 305 25497 4.2 1075 3.1 782
365 30144 4.3 1298 3.1 935
5-05 2 302 25080 4.4 1096 3.1 788
6-05 2 305 26230 4.4 1157 3.2 829
7-07 2 305 23090 4.9 1130 3.0 690
LIFE 1693 129816 4.5 5826 3.1 4087

DALTONDALE REALITY MAXUM

100601299
PTA +3.15SCC -1.3PL -0.6DPR
PTA -588M -15F -24P 84R
PTA% +.05 -.03
PTAT +.50T 81R 12/22

LAZY M GIBBS JEWEL-ET

840003125828981 92.59%
4-04 88 P- +355
GOLD % FAT % PRT
3-02 3 280 19810 4.3 860 3.2 639
4-01 3 296 19270 4.1 782 3.1 589
5-02 3 224 17060 4.0 688 2.9 490

THIRD DAM:

COVEY-P&A POKER JELLY-ET, VG-87

2-04 2 305 20890 3.9 819 2.9 599
3-06 3 354 32640 3.9 1278 2.9 959
4-08 3 300 26560 3.6 958 2.8 755

2023 Wisconsin Spring Sale



MOY-AYR BONOPARTE LICORICE, EX-92
6X ALL-AMERICAN IN MILKING FORM
GREAT-GRANDDAM OF LOT 42

42

\$ _____

Fall Calf

MOY-AYR KING
LEINENKUGEL

97.68% AYRSHIRE 09/06/22 FEMALE
840003146389506 97.68%
P- +419

DE LA PLAINE B-KING

109500046C 95.37%
PTA +2.98SCC -0.3PL -1.7DPR
PTA +463M +27F +13P 89R
PTA% +.04 -.01
PTAT +.40T 82R 12/22
D/AV 20145M 4.1 831F 3.2 637P 8.4T

MOY-AYR BURDETTE LAVERNE-ET

100742541
3-02 86 P- +391
GOLD % FAT % PRT
2-05 2 305 16460 3.8 630 2.9 480
354 19240 3.8 737 2.9 566
3-06 2 305 14120 4.6 656 3.4 476
340 15020 4.6 684 3.4 509

THIRD DAM:

MOY-AYR BONOPARTE LICORICE, EX-92
5-00 2 315 19120 3.9 740 3.1 587

1ST AGED COW - 2000 CENTRAL NATIONAL
1ST AGED COW - 2000 SOUTHERN NATIONAL
UNAN ALL-AMERICAN AGED COW - 2000
1ST AGED COW - 2003 CENTRAL NATIONAL
HON MEN ALL-AMERICAN AGED COW 2003
1ST AGED COW - 2004 CENTRAL NATIONAL
GRAND CHAMPION - 2004 CENTRAL NATIONAL
ALL-AMERICAN AGED COW - 2004
1ST AGED COW - 2006 CENTRAL NATIONAL
UNAN ALL-AMERICAN AGED COW - 2006

FOURTH DAM:

MOY-AYR KELLY'S LAUREN, EX-90
LIFE 2212 119757 3.7 4390 3.3 3901
ALL-AMERICAN AGED COW - 1997
TOTAL PERFORMANCE COW WORLD DAIRY EXPO -
1997 & 1998
AYRSHIRE DIGEST CENTERFOLD COW

CHALUKA VIRGILE-ET

105776780C 90.75%
PTA +3.19SCC +0.3PL +0.3DPR
PTA +271M +36F +15P 86R
PTA% +.13 +.03
PTAT -.10T 72R 12/22

DE LA PLAINE BURDETTE BLING-ET

107961839C
DHI % FAT % PRT
2-01 2 305 18781 4.6 871 3.6 679
314 19275 4.6 895 3.6 699
3-02 2 305 24385 4.3 1056 3.6 888
365 28682 4.4 1250 3.6 1043
5-03 2 305 32999 4.3 1429 3.3 1100
365 37823 4.3 1645 3.4 1272
LIFE 1408 105258 4.5 4742 3.6 3790

PALMYRA TRI-STAR BURDETTE-ET

100419568
PTA +2.94SCC +1.0PL -1.1DPR
PTA +244M +5F +13P 99R
PTA% -.02 +.03
PTAT +1.00T 99R 12/22

MOY-AYR LARO LYNDIE-ET

100415809
6-10 91 2E P- +347
GOLD % FAT % PRT
3-05 2 299 15960 3.6 567 3.0 484
4-05 2 305 18490 3.8 698 3.1 568
346 19200 3.8 727 3.1 595
5-07 2 305 16220 3.9 627 3.1 500
313 16400 3.9 634 3.1 507
6-06 2 305 17220 4.8 831 3.0 524
346 18060 4.7 850 3.1 551

STEVE + PAULINE + EMILY
+ REBECCA SCHMIDT
W7864 TERRITORIAL RD
DELAVAN WI 53115
608-883-6822

2023 Wisconsin Spring Sale



GRAND-VIEW CONN RAIN, EX-90
7-11 365D 24,240M 4.1% 1005F 3.2% 783P
GRANDDAM OF LOT 43

43

\$ _____

Fall Calf

**GRAND-VIEW
DYNAMIC REY**

99.13% AYRSHIRE 09/07/22 FEMALE 99.13%
840003250394293 P- +418

GOOD-VUE-KP DYNAMIC
840003205086279 98.26%
PTA +3.06SCC -0.4PL -1.5DPR
PTA -150M -5F -12P 45R
PTA% +.01 -.04
PTAT +1.00T 42R 12/22

GRAND-VIEW DEMPSEY RAY
100724165

			5-03	91	2E	P9	+438	
GOLD		%	FAT	%	PRT			
2-01	2	302	18890	4.3	809	3.3	626	
3-01	2	305	20580	4.1	851	3.4	690	
4-01	2	202	14120	3.9	549	3.4	486	
			305	19900	4.2	828	3.4	682
			326	20820	4.2	874	3.4	714
5-01	2	292	20810	4.2	881	3.4	703	

THIRD DAM:
PALMYRA ARMSTRONG TS ROXY, VG-85
3-10 2 365 24140 3.5 835 3.0 722
LIFE 2235 144600 3.5 5027 3.0 4318

FOURTH DAM:
PALMYRA TRI-STAR LH ROSY-ET, VG-86
65000854 3-08 86 P9 +399
4-08 2 351 21700 4.8 1034 3.2 701

PALMYRA BOOTH RADISSON
840003135447759 98.84%
PTA +3.07SCC +0.4PL -0.9DPR
PTA -80M -4F -10P 77R
PTA% -.04
PTAT +.70T 73R 12/22

GRAND-VIEW HP GIBBS DIPS-ET
100718340 97.68%

			6-06	94	2E	P-	+366	
GOLD		%	FAT	%	PRT			
2-02	3	305	13930	4.3	594	3.2	450	
			325	14420	4.3	618	3.2	467
3-03	3	292	16140	3.7	605	2.9	464	
5-04	3	305	18100	3.9	700	2.9	517	
			314	18310	3.9	707	2.9	524

MAPLE-DELL BURDETTE DEMPSEY-ET
65302787

PTA	+2.82SCC	-0.3PL	+0.5DPR				
PTA	-716M	-16F	-4P	94R			
PTA%		+0.07	+1.10				
PTAT	+0.80T		92R	12/22			

GRAND-VIEW CONN RAIN
100578063

			3-11	90	P9	+447		
GOLD		%	FAT	%	PRT			
2-06	2	305	22130	3.6	802	3.0	673	
			327	23500	3.7	859	3.1	723
3-07	2	305	26330	3.9	1015	3.2	831	
			365	29800	3.9	1173	3.2	959
4-09	2	305	25660	3.3	849	3.1	802	
			365	29590	3.4	1000	3.2	944
6-00	2	300	22730	3.9	880	3.2	717	
7-00	2	280	20740	3.5	736	3.1	647	
7-11	2	305	22420	4.2	934	3.2	722	
			365	24240	4.1	1005	3.2	783

TIMOTHY H. & KATIE BUSCH
N6470 HWY C
CECIL WI 54111
920-609-7476



COULEE CREST ROCKSTAR CANDY, VG-88
2-11 334D 24,590M 5.8% 1435F 3.2% 778P
GRANDDAM OF LOT 44

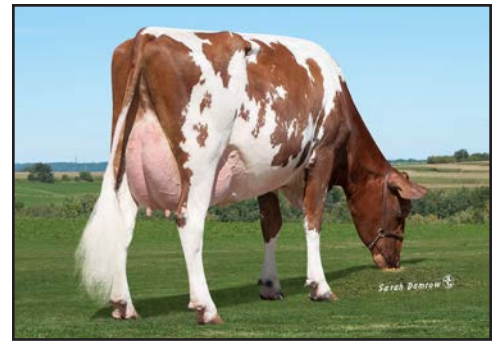

HAZCROFT REALITY CLEOPATRA, EX-90
3-04 305D 27,230M 6.2% 1690F 3.3% 885P
GREAT-GRANDDAM OF LOT 44



VAND-DE ORKKO CAITLIN CORKY
EX-92 2E
5-10 355D 34,150M 4.2% 1432F 3.3% 1117P
FOURTH DAM OF LOT 44

44

\$ _____

Fall Calf

**COULEE-CREST
REYNOLDS CARMEN**

90.58% AYRSHIRE 09/10/22 FEMALE
840003257821093 90.58%
P8 +456

PALMYRA LOCHINVAR REYNOLDS-ET

840003205149285
PTA +3.07SCC +1.3PL -1.3DPR
PTA +956M +24F +12P 53R
PTA% -0.07 -0.09
PTAT +.70T 49R 12/22

COULEE-CREST REV CANDICE-ET

840003012927858 81.16%
5-06 86 * P8 +444
GOLD % FAT % PRT
1-10 3 305 17380 4.6 797 3.4 592
365 19950 4.7 933 3.5 692
3-01 3 305 24900 4.6 1151 3.4 847
341 26510 4.6 1224 3.4 910
4-02 3 305 25280 4.5 1130 3.2 803
337 26990 4.4 1197 3.2 865

THIRD DAM:

HAZCROFT REALITY CLEOPATRA-ET, EX-90

2-01 3 365 29510 5.1 1504 3.3 966
3-04 3 310 27570 6.2 1714 3.3 897

FOURTH DAM:

VAN-DE ORKKO CAITLIN CORKY, EX-92 2E

5-10 2 355 34150 4.2 1432 3.3 1117
LIFE 1941 155190 4.2 6517 3.3 5135
NOM ALL-AMERICAN JR 2-YEAR-OLD, 2010

FIFTH DAM:

S&M-AYR TRIDENT CHERRY CAITLYN, EX-90

6-02 2 305 22480 3.7 824 2.7 617
LIFE 2024 126490 3.8 4810 2.9 3649

LIBBY'S LOCHINVAR

100543021
PTA +2.99SCC +0.4PL -1.6DPR
PTA +967M -2F +10P 96R
PTA% -.20 -.10
PTAT +.70T 95R 12/22

PALMYRA BERKELY P RUTH-ET

72394521
5-06 94 2E P9 +526
GOLD % FAT % PRT
2-00 2 264 18270 4.5 814 3.1 565
2-10 2 305 25260 4.7 1196 3.1 789
320 26340 4.7 1239 3.1 825
3-10 2 305 30440 3.8 1171 3.0 912
323 32060 3.9 1256 3.0 960
4-10 2 305 27690 4.2 1155 3.1 860
328 29420 4.1 1218 3.1 916
LIFE 1405 117140 4.3 5058 3.1 3662

DES COTEAUX REVOLUTION-ET

108719731C 69.96%
PTA +3.03SCC -1.6DPR
PTA +1252M +65F +55P 89R
PTA% +.07 +.07
PTAT -.30T 79R 12/22

COULEE-CREST ROCKSTAR CANDY-ET

100702440 92.36%
3-00 88 P9 +435
GOLD % FAT % PRT
2-00 3 294 18860 4.6 871 3.4 635
2-11 3 305 23910 5.8 1397 3.1 753
334 24590 5.8 1435 3.2 778

COULEE CREST LLC
C/O KURT & SCOT PETERSON
28752 NAVAJO RD
CASHTON WI 54619
608-633-2321



GLENMAR-DALE REAGAN DEZI, VG-88
 3-04 365D 20,650M 3.9% 811F 3.1% 638P
 NOM ALL-AMERICAN JR 2-YEAR-OLD, 2020
 MATERNAL SISTER TO DAM OF LOT 45

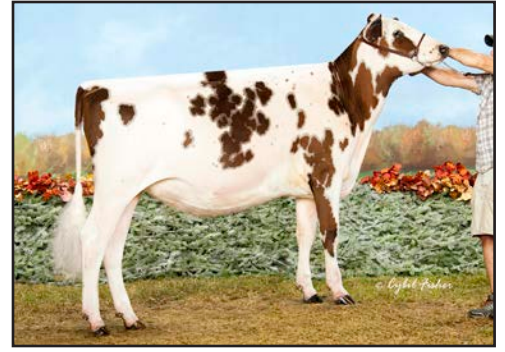

FAMILY-AF-AYR LUCKY DIVA, VG-88
 NOM ALL-AMERICAN SPRING YEARLING, 2017
 GRANDDAM OF LOT 45

45

\$ _____

Fall Calf

**GLENMAR-DALE
 DYNAMIC DAZZLE**

98.26% AYRSHIRE 09/12/22 FEMALE 98.26%
 100775899 P- +369

GOOD-VUE-KP DYNAMIC					
840003205086279					98.26%
PTA	+3.06SCC	-0.4PL	-1.5DPR		
PTA	-150M	-5F	-12P	45R	
PTA%		+ .01	- .04		
PTAT	+1.00T		42R	12/22	

GLENMAR-DALE GENTLE DIAMOND					
840003146678936					98.26%
	3-08	87			P- +339
GOLD	%	FAT	%	PRT	
2-03	2	305	14540	4.4	641 3.4 499
		342	16100	4.4	709 3.5 556

PALMYRA BOOTH RADISSON

840003135447759					98.84%
PTA	+3.07SCC	+0.4PL	-0.9DPR		
PTA	-80M	-4F	-10P	77R	
PTA%			- .04		
PTAT	+ .70T		73R	12/22	

GRAND-VIEW HP GIBBS DIPS-ET

100718340					97.68%
	6-06	94	2E	P-	+366
GOLD	%	FAT	%	PRT	
2-02	3	305	13930	4.3	594 3.2 450
		325	14420	4.3	618 3.2 467
3-03	3	292	16140	3.7	605 2.9 464
5-04	3	305	18100	3.9	700 2.9 517
		314	18310	3.9	707 2.9 524

DUO STAR GENTLEMAN-ET

106306758C					97.68%
PTA	+3.12SCC	-2.3PL	-0.1DPR		
PTA	-780M	-18F	-27P	94R	
PTA%		+ .07	- .01		
PTAT	+ .60T		93R	12/22	

FAMILY-AF-AYR LUCKY DIVA

840003128381268					98.84%
	5-06	88			P- +330
GOLD	%	FAT	%	PRT	
2-00	2	280	12250	4.4	536 3.2 397
2-11	2	305	14400	4.5	647 3.2 464
		314	14630	4.5	659 3.2 472
4-01	2	305	15800	3.9	611 3.3 515
		322	16250	3.9	633 3.3 533

MARK & BECKY BROWN
 3704 WILLOW RD
 STITZER WI 53825
 608-732-8149

3RD SPRING YEARLING - 2017 SOUTHERN NAT'L
 NOM SPRING YEARLING - 2017 ALL-AMERICAN
 4TH SPRING YEARLING - 2017 INTERNATIONAL
 1ST SPRING YEARLING & RES JR CHAMPION -
 2017 WI STATE SHOW
 2ND JR 2-YEAR-OLD - 2018 WI STATE SHOW

2023 Wisconsin Spring Sale



RONDE DREAMER MIYOKI, VG-89
RES ALL-AMERICAN SR 2-YEAR-OLD, 2011
FOURTH DAM OF LOT 46

46

Winter Calf

\$ _____

**SNK RISHMORE
MOKI MIMOSAS**

97.86% AYRSHIRE 12/01/22 FEMALE
840003147683692

97.86%
P- +433

PALMYRA RUTH'S RUSHMORE-ET

840003205149276 97.53%
PTA +2.97SCC +0.7PL -0.2DPR
PTA +429M +30F +12P 49R
PTA% +.07 -.01
PTAT +.40T 45R 12/22

ROYALE-DIVIDE GENTLE MOKI

840003124064882 98.20%

THIRD DAM;

ROYALE-DIVIDE POKER MILANI, VG-88

5-00 2 301 21700 4.6 1000 3.3 709

FOURTH DAM:

RONDE DREAMER MIYOKI, VG-89

RESERVE JUNIOR CHAMPION - 2009 SOUTHERN NATIONAL
RES FALL CALF - 2009 ALL-AMERICAN
FALL CALF - 2009 JR ALL-AMERICAN
HM FALL YEARLING - 2010 ALL-AMERICAN
RES FALL YEARLING - 2010 JR ALL-AMERICAN
RES SR 2-YEAR-OLD - 2011 ALL-AMERICAN

SANDY STRNAD
N4559 CTY RD AB
LUXEBURG WI 54217
920-536-1112

CONEBELLA DIXON'S TIMOTHY-ET

840003130698036 95.06%
PTA +2.92SCC -0.7PL -0.3DPR
PTA +225M +36F +10P 88R
PTA% +.14 +.01
PTAT -.30T 74R 12/22

PALMYRA BERKELY P RUTH-ET

72394521

		5-06 94		2E P9		+526	
GOLD		%		FAT		%	
		%		%		PRT	
2-00	2 264	18270	4.5	814	3.1	565	
2-10	2 305	25260	4.7	1196	3.1	789	
		320	26340	4.7	1239	3.1	825
3-10	2 305	30440	3.8	1171	3.0	912	
		323	32060	3.9	1256	3.0	960
4-10	2 305	27690	4.2	1155	3.1	860	
		328	29420	4.1	1218	3.1	916
LIFE	1405	117140	4.3	5058	3.1	3662	

DUO STAR GENTLEMAN-ET

106306758C 97.68%
PTA +3.12SCC -2.3PL -0.1DPR
PTA -780M -18F -27P 94R
PTA% +.07 -.01
PTAT +.60T 93R 12/22

ROYALE-DIVIDE TSB MIRYKA

840003124064875 98.72%
GOLD % FAT % PRT
2-00 2 253 13480 5.1 690 3.4 464



MOY-AYR LARO LACEY, EX-92 4E
6-04 365D 20,080M 4.1% 817F 3.1% 623P
FOURTH DAM OF LOT 47

47

Winter Calf

\$ _____

**MOY-AYR LE-AN
DOUBLE LURE**

98.26% AYRSHIRE 12/02/22 FEMALE
840003268888873 98.26%
P- +381

FAMILY-AF-AYR REM DBL BARREL-ET

100601945 97.68%
PTA +3.16SCC -1.8PL -0.6DPR
PTA -474M -31F -9P 93R
PTA% -.06 +.03
PTAT +.70T 88R 12/22
D/AV 20664M 3.9 796F 3.2 655P 8.5T

MOY-AYR LE-AN LOIS LANE

840003146389473 98.84%
4-00 89 P- +390
DHI % FAT % PRT
2-05 2 305 16650 4.0 670 3.0 503
365 19459 4.0 781 3.0 591

FOURTH DAM:

MOY-AYR LARO LACEY, EX-92 4E
6-04 2 365 20080 4.1 817 3.1 623
LIFE 2153 105030 4.2 4413 3.1 3287
RES ALL-WISCONSIN 4-YEAR-OLD
ALL-WISCONSIN 6 & OVER
RES GRAND, WI STATE SHOW

FIFTH DAM:

MOY-AYR BONOPARTE LICORICE, EX-92
5-00 2 315 19120 3.9 740 3.1 587
UNAN ALL-AMERICAN AGED COW - 2000
HON MEN ALL-AMERICAN AGED COW 2003
GRAND CHAMPION - 2004 CENTRAL NATIONAL
ALL-AMERICAN AGED COW - 2004
UNAN ALL-AMERICAN AGED COW - 2006

SIXTH DAM:

MOY-AYR KELLY'S LAUREN, EX-90
LIFE 2212 119757 3.7 4390 3.3 3901
ALL-AMERICAN AGED COW - 1997
TOTAL PERFORMANCE COW WORLD DAIRY EXPO -
1997 & 1998
AYRSHIRE DIGEST CENTERFOLD COW

MAPLEBURN REMINGTON -ET

10316238C
PTA +3.13SCC -0.7PL +0.1DPR
PTA -782M -47F -19P 92R
PTA% -.08 +.03
PTAT +.60T 88R 12/22

FAMILY-AF-AYR CALIMERO DYNAMO

100470495 95.37%
8-04 94 3E P8 +382
GOLD % FAT % PRT
2-07 2 305 19880 4.0 789 3.0 600
365 23300 4.0 923 3.1 714
3-11 2 305 25110 3.8 949 3.0 759
365 28400 3.8 1075 3.0 862
6-00 2 283 21760 3.6 783 2.8 606
7-10 2 305 26540 4.0 1062 2.8 739
348 29040 4.0 1157 2.8 811
9-00 2 206 16550 4.2 690 2.8 469
LIFE 1692 124260 3.9 4818 2.9 3629

PALMYRA TRI-STAR BURDETTE-ET

100419568
PTA +2.94SCC +1.0PL -1.1DPR
PTA +244M +5F +13P 99R
PTA% -.02 +.03
PTAT +1.00T 99R 12/22

MOY-AYR LE-AN FREE BEER LOVER

100662050 97.68%
9-01 90 2E P- +351
DHI % FAT % PRT
2-02 2 305 13660 4.1 561 3.3 448
3-07 2 305 17080 4.6 792 3.3 560
336 18470 4.7 864 3.3 606
4-09 2 305 15620 4.6 711 3.3 511
311 15890 4.6 727 3.3 521
5-09 2 301 18350 4.6 847 3.1 576

RES ALL-WISCONSIN 2014

THIRD DAM:

MOY-AYR LE-AN BBBK LEGACY, VG-88
6-04 2 365 20080 4.1 817 3.1 623
RES ALL-WISCONSIN JR 2-YEAR-OLD

KELLY, DAN & SCHMIDT, REBECCA +
EMILY
1186 LIBERTY RD
DEERFIELD WI 53531
608-764-5286

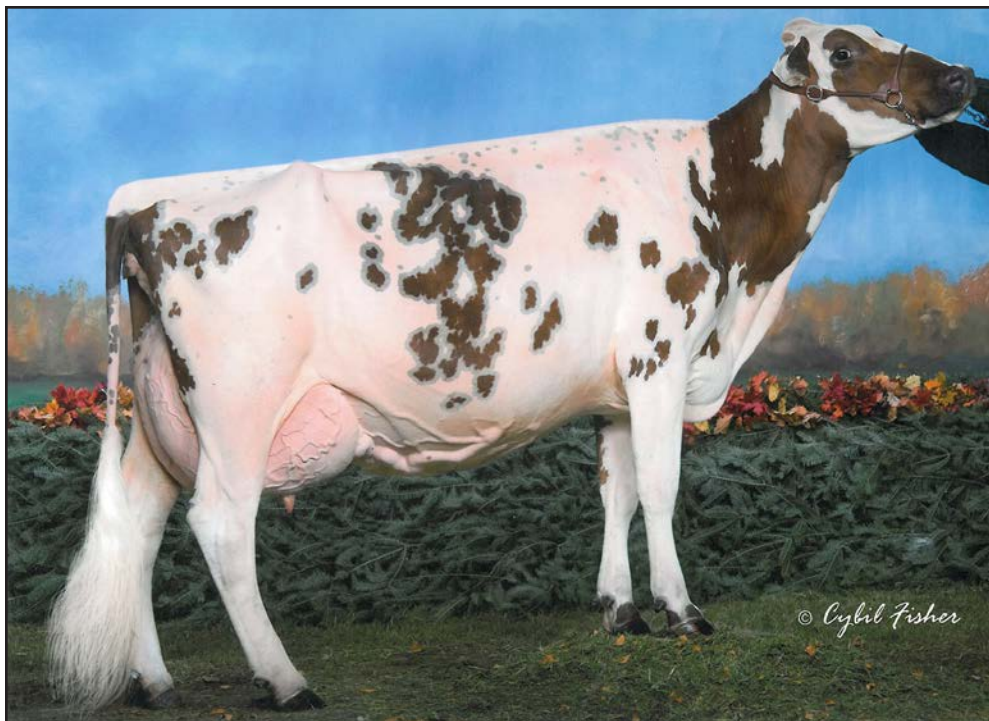

EDGEBROOK SPECIAL K ALAMODE, EX-94 2E
4-08 359D 34,300M 5.5% 1871F 2.9% 984P
GREAT-GRANDDAM OF LOT 48

48

Winter Calf

\$ _____

**ARTHURACRES MW
CRIMSON TIDE**

98.26% AYRSHIRE 12/02/22 FEMALE 98.26%
840003269387845 P- +399

RIDALE MOST WANTED-ET

840003206993292 98.84%
PTA +3.11SCC -0.2PL
PTA -718M -15F -12P 45R
PTA% +.07 +.06
PTAT +.90T 42R 12/22

ARTHURACRES BURDETTE ALABAMA

840003208473230 2-00 85 97.68%
2-05 2 305 18264 3.4 613 3.3 610

THIRD DAM:

EDGEBROOK SPECIAL K ALAMODE, EX-94 2E

3-07 2 305 21600 4.1 875 2.9 619
338 22720 4.1 928 2.9 657
4-08 2 305 31900 5.5 1757 2.8 886
359 34300 5.5 1871 2.9 984

1ST SR 3-YEAR-OLD - 2008 CENTRAL NATIONAL
RESERVE ERVE INTERMEDIATE CHAMP - 2008
CENTRAL NATIONAL
UNAN SR 3-YEAR-OLD - 2008 ALL-AMERICAN
1ST 4-YEAR-OLD - 2009 INTERNATIONAL
SENIOR CHAMPION - 2009 INTERNATIONAL
RESERVE ERVE GRAND CHAMPION - 2009
INTERNATIONAL
4-YEAR-OLD - 2009 ALL-AMERICAN

FAMILY-AF-AYR DISTINCTION

100578700
PTA +3.08SCC +1.5PL -0.2DPR
PTA -152M -16F -4P 92R
PTA% -.05
PTAT +.90T 90R 12/22

OLD-N-LAZY V MADISON-ET

73762455 97.68%
3-08 91 P6 +396
GOLD % FAT % PRT
2-03 2 305 16680 4.8 799 3.4 567
325 17570 4.8 840 3.4 603
3-06 2 337 20890 4.1 864 3.5 723
3-06 2 305 19800 4.1 808 3.4 683
4-07 2 301 24070 4.4 1058 3.4 811

PALMYRA TRI-STAR BURDETTE-ET

100419568 P9 +446
PTA +2.94SCC +1.0PL -1.1DPR
PTA +244M +5F +13P 99R
PTA% -.02 +.03
PTAT +1.00T 99R 12/22

ARTHURACRES CALIMERO ALMAMATRE-ET

840003138572812 95.37%
NOW EX-92!
2-01 2 336 15236 3.7 563 3.3 505
3-07 2 313 17711 3.9 695 3.3 577
4-07 2 371 21704 3.4 742 3.3 730

MYRON ARTHUR
116 12TH AVE SE
OELWEIN IA 50662-2627
563-920-1301



HAZCROFT REALITY CLEOPATRA, EX-90
 3-04 305D 27,230M 6.2% 1690F 3.3% 885P
 GRANDDAM OF LOT 49



VAND-DE ORKKO CAITLIN CORKY
 EX-92 2E
 5-10 355D 34,150M 4.2% 1432F 3.3% 1117P
 GREAT-GRANDDAM OF LOT 49

49

\$ _____

Winter Calf

**COULEE-CREST
 REYNOLDS CHELSY**

96.70% AYRSHIRE 12/03/22 FEMALE 96.70%
 840003257821043 P9 +487

PALMYRA LOCHINVAR REYNOLDS-ET

840003205149285
 PTA +3.07SCC +1.3PL -1.3DPR
 PTA +956M +24F +12P 53R
 PTA% -.07 -.09
 PTAT +.70T 49R 12/22

COULEE-CREST BLINK CHELSEA-ET

100740446 93.41%
 3-04 88 P9 +506
 GOLD % FAT % PRT
 1-11 3 305 22540 4.6 1046 3.4 771
 365 26710 4.7 1248 3.5 929
 3-01 3 305 24320 4.9 1199 3.4 822
 342 25790 5.0 1278 3.4 887
 4-01 3 305 30090 4.2 1271 3.4 1012
 308 30260 4.2 1285 3.4 1019

SON, COULEE-CREST AMARULA CAESAR, AT
 SELECT SIRES INC

THIRD DAM:

VAN-DE ORKKO CAITLIN CORKY, EX-92 2E
 5-10 2 355 34150 4.2 1432 3.3 1117
 LIFE 1941 155190 4.2 6517 3.3 5135
 NOM ALL-AMERICAN JR 2-YEAR-OLD, 2010

FOURTH DAM:

S&M-AYR TRIDENT CHERRY CAITLYN, EX-90
 6-02 2 305 22480 3.7 824 2.7 617
 LIFE 2024 126490 3.8 4810 2.9 3649

LIBBY'S LOCHINVAR

100543021
 PTA +2.99SCC +0.4PL -1.6DPR
 PTA +967M -2F +10P 96R
 PTA% -.20 -.10
 PTAT +.70T 95R 12/22

PALMYRA BERKELY P RUTH-ET

72394521
 5-06 94 2E P9 +526
 GOLD % FAT % PRT
 2-00 2 264 18270 4.5 814 3.1 565
 2-10 2 305 25260 4.7 1196 3.1 789
 320 26340 4.7 1239 3.1 825
 3-10 2 305 30440 3.8 1171 3.0 912
 323 32060 3.9 1256 3.0 960
 4-10 2 305 27690 4.2 1155 3.1 860
 328 29420 4.1 1218 3.1 916
 LIFE 1405 117140 4.3 5058 3.1 3662

DE LA PLAINE BLINK (AMC)

108868514C 89.32%
 PTA +2.90SCC +1.6PL -0.5DPR
 PTA +484M +19F +21P 92R
 PTA% +.03
 PTAT +.30T 74R 12/22

HAZCROFT REALITY CLEOPATRA-ET

72511712 97.50%
 3-08 90 P9 +432
 GOLD % FAT % PRT
 2-01 3 305 24860 5.2 1292 3.3 816
 365 29510 5.1 1504 3.3 966
 3-04 3 305 27230 6.2 1690 3.3 885
 310 27570 6.2 1714 3.3 897

COULEE CREST LLC
 C/O KURT & SCOT PETERSON
 28752 NAVAJO RD CASHTON WI 54619
 608-633-2321

2023 Wisconsin Spring Sale



HI-AYR-VIEW MASTERPIECE JUJU, EX-90
5-11 365D 27,290M 3.7% 1003F 2.7% 731P
DAM OF LOT 50

50

\$ _____

Winter Calf

**LAZY M JAEGER
JINGLE-ET**

87.50% AYRSHIRE 12/03/22 FEMALE 87.50%
840003247397035 P- +375

COVEY-P&A JAGAR-ET

68847288 75.00%
PTA +3.06SCC -0.6PL +2.5DPR
PTA +464M -20F -6P 68R
PTA% -.20 -.11
PTAT -.50T 57R 12/22
D/AV 8.5T

HI-AYR-VIEW MASTERPIECE JUJU

100459089 4-03 90 P- +387
GOLD % FAT % PRT
3-09 2 296 18420 4.0 734 2.9 528
4-09 2 305 24270 3.7 903 2.6 641
365 27690 3.8 1039 2.7 743
5-11 2 305 24010 3.6 872 2.7 638
365 27290 3.7 1003 2.7 731
7-04 2 305 23900 3.9 922 2.8 658
365 26620 3.9 1043 2.8 741
LIFE 2094 142260 3.9 5523 2.8 3979

3RD 4-YEAR-OLD - 2010 CENTRAL NATIONAL JR
HM 4-YEAR-OLD - 2010 JR ALL-AMERICAN
2ND 5-YEAR-OLD - 2011 CENTRAL NATIONAL JR
5-YEAR-OLD - 2011 JR ALL-AMERICAN

THIRD DAM:

BV AYR RENO JEWELZ, VG-86
2-07 2 284 16370 4.3 708 3.2 531
4-07 2 284 24380 3.5 850 3.1 760
5-06 2 308 23540 3.1 727 3.2 743
LIFE 1442 102160 3.5 3574 3.1 3213

PALMYRA TRI-STAR REALITY

100369452
PTA +3.09SCC -0.4PL -0.7DPR
PTA +391M +12F 98R
PTA% -.02 -.06
PTAT +.20T 96R 12/22

COVEY-FARMS FOREVER JADE

100304923 50.00%
7-02 93 2E P7 +315
GOLD % FAT % PRT
3-05 2 305 27580 3.3 917 2.9 789
365 31380 3.3 1038 2.9 909
4-08 2 305 25700 3.6 916 2.8 732
6-08 2 305 25310 3.5 893 2.8 711
365 29610 3.6 1053 2.8 836
LIFE 1577 114240 3.5 4044 2.9 3362

LONE BIRCH MASTERPIECE

100273481
PTA +2.85SCC +1.2PL -0.5DPR
PTA +231M -4F -19P 94R
PTA% -.07 -.14
PTAT +.40T 90R 12/22

BV AYR KELLY JELLYBEAN

100360248 4-04 86 P- +320
GOLD % FAT % PRT
2-03 2 305 13790 4.1 569 3.1 430
306 13830 4.1 571 3.1 431
3-03 2 286 16100 4.1 654 3.1 498
4-02 2 270 16070 4.0 640 3.1 502
5-01 2 253 16190 3.7 605 3.0 479

MICHAEL L. MAIER
4426 COUNTRYSIDE LANE
STITZER WI 53825
608-943-8276

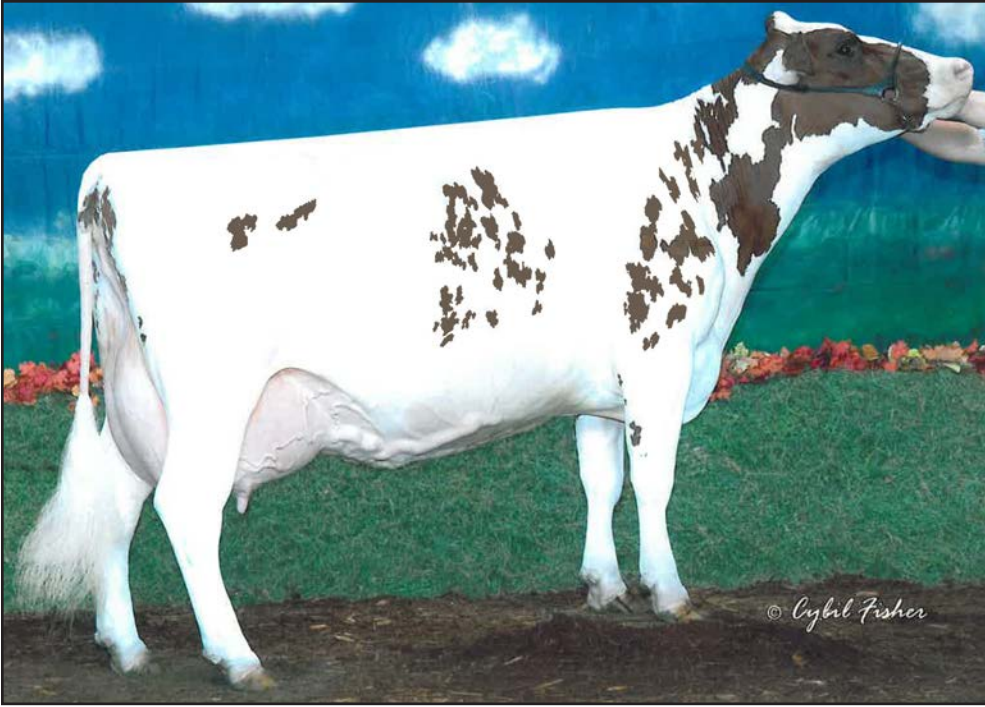

VALEVUE BBK MINERVA, EX-96 2E
 LIFETIME: 2478D 219,766M 5.0% 10,924F 3.3% 7,296P
 5X ALL-AMERICAN
 3X CENTRAL NATIONAL SHOW GRAND CHAMPION AT WDE
 GRANDDAM OF LOT 51



STILLMORE-LEXY MIDORI-ET, EX-92
 3-11 321D 20,310M 4.8% 978F 3.2% 647P
 ALL-AMERICAN SR 3-YEAR-OLD, 2012 (TIE)
 MATERNAL SISTER TO DAM OF LOT 51

51

Winter Calf
 \$ _____

ULLMSTAR JJ CAL MINNI

95.3750% AYRSHIRE 12/30/22 FEMALE
 840003151489176 95.38%
 P- +421

MARGOT CALIMERO

10310847C 90.75%
 PTA +3.12SCC -2.6PL +0.1DPR
 PTA -582M -6F -11P 97R
 PTA% +.09 +.04
 PTAT +.30T 96R 12/22
 D/AV 19428M 4.0 780F 3.2 621P 8.6T

STILLMORE REAL MACEY-ET

840003137017187
 3-11 90 P9 +456

ARDROSSAN EV KATES TRIDENT *TF

144136 12-03 95 E P- +381
 PTA +3.15SCC -2.2PL -1.2DPR
 PTA -455M +1F -4P 99R
 PTA% +.10 +.06
 PTAT -.10T 99R 12/22

MARGOT COOKIE S

10002523C 81.50%
 DHI % FAT % PRT
 2-03 2 305 17752 3.8 679 3.4 595
 3-03 2 285 21083 3.9 825 3.4 719
 4-04 2 305 24207 4.1 994 3.3 796
 5-03 2 304 21363 4.0 844 3.3 712
 6-05 2 305 23252 5.8 1345 3.3 763
 LIFE 1504 107657 4.4 4687 3.3 3585

PALMYRA TRI-STAR REALITY

100369452
 PTA +3.09SCC -0.4PL -0.7DPR
 PTA +391M +12F 98R
 PTA% -.02 -.06
 PTAT +.20T 96R 12/22

VALEVUE BBK MINERVA

100292194
 6-06 96 2E P- +374
 GOLD % FAT % PRT
 1-11 2 345 22874 4.1 943 3.5 801
 3-01 2 319 30926 5.5 1699 3.3 1019
 3-01 2 305 30029 5.5 1644 3.3 984
 4-01 2 365 35301 4.7 1653 3.4 1191
 5-08 2 365 38236 5.7 2162 3.2 1216
 9-03 2 288 22080 4.2 921 3.4 744
 LIFE 2478 219766 5.0 10924 3.3 7296

ALL-AMERICAN SUMMER YEARLING - 2003
 UNAN ALL-AMERICAN JR 2-YEAR-OLD - 2004
 GRAND CHAMPION - 2005 CENTRAL NATIONAL
 ALL-AMERICAN JR 3-YEAR-OLD - 2005
 GRAND CHAMPION - 2006 CENTRAL NATIONAL
 UNAN ALL-AMERICAN 4-YEAR-OLD - 2006
 HM ALL-AMERICAN 5-YEAR-OLD - 2007
 SENIOR CHAMPION - 2008 CENTRAL NATIONAL
 GRAND CHAMPION - 2008 CENTRAL NATIONAL
 ALL-AMERICAN AGED COW - 2008
 NOM ALL-AMERICAN AGED COW - 2009

ULLMER, MACKENZIE & JASKOLSKI,
 ALEXANDRA & EVA
 N9268 STATE HWY 55 S
 EYMOUR WI 54165
 920-639-2375

52

Winter Calf

\$ _____

ONWORD REYNOLDS ALLEGRO

97.8550% AYRSHIRE 12/29/22 FEMALE
100777293 97.86%
P- +399

PALMYRA LOCHINVAR REYNOLDS-ET

840003205149285
PTA +3.07SCC +1.3PL -1.3DPR
PTA +956M +24F +12P 53R
PTA% -.07 -.09
PTAT +.70T 49R 12/22

ONWORD GIBBS ALLSPICE

100739505 95.71%
4-05 84 P- +329
GOLD % FAT % PRT
2-00 2 305 16520 4.1 683 3.2 533
324 17380 4.1 714 3.2 562
3-01 2 305 21450 4.3 925 3.0 654
4-01 2 305 19440 3.9 758 3.3 643
352 23690 3.9 915 3.3 792

THIRD DAM:

MELSTAD NOLAN APPLE, VG-88

4-00 2 317 26840 3.7 980 3.3 891
5-00 2 305 28230 3.5 997 3.3 935
6-05 2 305 26860 3.8 1014 3.4 906
LIFE 1498 119780 3.7 4411 3.4 4034

JACOB WORDEN
1851 WILDWOOD AVE
SUMNER IA 50674
319-238-1477

LIBBY'S LOCHINVAR

100543021
PTA +2.99SCC +0.4PL -1.6DPR
PTA +967M -2F +10P 96R
PTA% -.20 -.10
PTAT +.70T 95R 12/22

PALMYRA BERKELY P RUTH-ET

72394521
5-06 94 2E P9 +526
GOLD % FAT % PRT
2-00 2 264 18270 4.5 814 3.1 565
2-10 2 305 25260 4.7 1196 3.1 789
320 26340 4.7 1239 3.1 825
3-10 2 305 30440 3.8 1171 3.0 912
323 32060 3.9 1256 3.0 960
4-10 2 305 27690 4.2 1155 3.1 860
328 29420 4.1 1218 3.1 916
LIFE 1405 117140 4.3 5058 3.1 3662

PALMYRA REALITY GIBBS-ET

69261849
PTA +2.96SCC -1.9PL +0.4DPR
PTA -233M -22F -28P 96R
PTA% -.07 -.11
PTAT -.10T 93R 12/22

ONWORD RISTOURN APRICOT

68847279 91.42%
4-00 88 P6 +354
GOLD % FAT % PRT
2-11 2 282 17650 3.9 680 3.5 610
3-11 2 305 25250 3.8 953 3.3 832
345 26320 3.8 1006 3.3 876
5-00 2 305 24260 3.8 916 3.1 760
365 27980 3.8 1074 3.2 891
6-04 2 305 19960 3.5 700 3.5 692
322 20760 3.5 726 3.5 721
LIFE 1694 115600 3.8 4369 3.4 3873

53

Winter Calf

\$ _____

GRAND-VIEW B-KING DOYEN

96.5250% AYRSHIRE 01/18/23 FEMALE
840003250394305 96.53%
P- +407

DE LA PLAINE B-KING

109500046C 95.37%
PTA +2.98SCC -0.3PL -1.7DPR
PTA +463M +27F +13P 89R
PTA% +.04 -.01
PTAT +.40T 82R 12/22
D/AV 20145M 4.1 831F 3.2 637P 8.4T

GRAND-VIEW GENTLEMAN DONE

840003151128539 97.68%
2-07 85 P- +367
GOLD % FAT % PRT
2-04 2 305 18930 3.6 685 3.0 569
335 20210 3.6 718 3.0 609
3-06 2 305 23610 3.5 822 2.9 674
337 24330 3.5 849 2.9 699

THIRD DAM:

GRAND-VIEW CROSBY DONUT, VG-85

2-11 2 289 21510 3.3 709 3.0 650
3-11 2 324 24300 3.4 830 3.0 719
5-01 2 365 25420 3.2 806 3.0 753

FOURTH DAM:

GRAND-VIEW TRIDENT DIPPY, EX-91 2E

4-07 2 308 24500 3.9 966 3.2 784
5-07 2 336 28400 3.7 1044 3.2 896
6-08 2 365 26050 3.9 1028 3.1 819
LIFE 1852 126740 3.9 4950 3.2 4104

TIMOTHY H. & KATIE BUSCH
N6470 HWY C
CECIL WI 54111
920-609-7476

CHALUKA VIRGILE-ET

105776780C 90.75%
PTA +3.19SCC +0.3PL +0.3DPR
PTA +271M +36F +15P 86R
PTA% +.13 +.03
PTAT -.10T 72R 12/22

DE LA PLAINE BURDETTE BLING-ET

107961839C
DHI % FAT % PRT
2-01 2 305 18781 4.6 871 3.6 679
314 19275 4.6 895 3.6 699
3-02 2 305 24385 4.3 1056 3.6 888
365 28682 4.4 1250 3.6 1043
5-03 2 305 32999 4.3 1429 3.3 1100
365 37823 4.3 1645 3.4 1272
LIFE 1408 105258 4.5 4742 3.6 3790

DUO STAR GENTLEMAN-ET

106306758C 97.68%
PTA +3.12SCC -2.3PL -0.1DPR
PTA -780M -18F -27P 94R
PTA% +.07 -.01
PTAT +.60T 93R 12/22

GRAND-VIEW MASTERPIECE DUSK

100679719 97.68%
GOLD % FAT % PRT
2-00 2 305 19210 3.4 660 2.8 531
365 23460 3.5 832 2.8 653
3-02 2 305 21960 3.4 739 2.8 621
310 22180 3.4 748 2.8 628
4-03 2 305 23660 3.5 817 2.9 675
363 26430 3.6 942 2.9 762
5-05 2 284 22980 3.9 892 2.9 657

2023 Wisconsin Spring Sale



GRAND-VIEW SUMTOTAL DIVOT, EX-94 4E
5-10 365D 29,390M 3.8% 1113F 3.2% 942P
GRANDDAM OF LOT 54

54

Spring Calf

\$ _____

**GRAND-VIEW
REYNOLDS DOTAGE**

PUREBRED AYRSHIRE 03/01/23 FEMALE
840003250394308

P- +422

PALMYRA LOCHINVAR REYNOLDS-ET

840003205149285
PTA +3.07SCC +1.3PL -1.3DPR
PTA +956M +24F +12P 53R
PTA% -.07 -.09
PTAT +.70T 49R 12/22

GRAND-VIEW PREDATOR DEMURE-ET

840003142914540
4-04 82 P- +375
GOLD % FAT % PRT
3-01 2 287 18500 4.0 749 3.3 607
4-01 2 286 18290 4.0 730 3.3 603

LIBBY'S LOCHINVAR

100543021
PTA +2.99SCC +0.4PL -1.6DPR
PTA +967M -2F +10P 96R
PTA% -.20 -.10
PTAT +.70T 95R 12/22

PALMYRA BERKELY P RUTH-ET

72394521
5-06 94 2E P9 +526
GOLD % FAT % PRT
2-00 2 264 18270 4.5 814 3.1 565
2-10 2 320 26340 4.7 1239 3.1 825
3-10 2 323 32060 3.9 1256 3.0 960
4-10 2 328 29420 4.1 1218 3.1 916
LIFE 1405 117140 4.3 5058 3.1 3662

FOREVER SCHOON PREDATOR-ET

11119921C
PTA +3.00SCC -1.7PL -1.8DPR
PTA +106M +4F 96R
PTA% -.02
PTAT +.30T 95R 12/22

GRAND-VIEW SUMTOTAL DIVOT

100505762
9-04 94 4E P7 +414
GOLD % FAT % PRT
3-11 2 305 22930 3.9 905 3.2 742
365 26430 3.9 1027 3.3 863
5-10 2 305 25230 3.8 963 3.2 799
365 29390 3.8 1113 3.2 942
7-05 2 305 21770 3.6 780 3.2 694
365 25220 3.6 914 3.2 819
8-08 2 305 16640 3.7 611 3.1 510
365 18900 3.7 701 3.1 588
LIFE 2409 152300 3.9 5897 3.3 5007

1ST FALL YEARLING - 2009 INTERNATIONAL JR
RESERVE JR CHAMPION - 2009 INTERNATIONAL JR
FALL YEARLING - 2009 JR ALL-AMERICAN
1ST SR 3-YEAR-OLD - 2011 SOUTHERN NATIONAL
INT CHAMPION - 2011 SOUTHERN NATIONAL
RES GRAND CHAMPION - 2011 SOUTHERN NAT'L
NOM SR 3-YEAR-OLD - 2011 ALL-AMERICAN
NOM 4-YEAR-OLD - 2012 ALL-AMERICAN
3RD 100,000 LB COW - 2015 INTERNATIONAL
TOTAL PERFORMANCE WINNER - 2015
INTERNATIONAL
HM 100,000 LB COW - 2015 ALL-AMERICAN

TIMOTHY H. & KATIE BUSCH
N6470 HWY C
CECIL WI 54111
920-609-7476

55

Spring Calf

\$ _____

HOLLOW-WIN RINGER GEMINI

96.2250% AYRSHIRE 03/01/23 FEMALE
840003265892982 96.23%
P- +441

BLUE-SPRUCE RINGER

840003139111319 94.02%
PTA +2.82SCC +3.3PL -0.4DPR
PTA +472M +30F +16P 48R
PTA% +.06
PTAT +.60T 45R 12/22

DOUBLE-H REAGAN GINGER

840003143278359 98.43%
2-07 85 P- +375

DES COTEAUX RUBICOM-ET

109287246C 88.04%
PTA +2.91SCC +3.8PL +0.2DPR
PTA +1432M +30F +36P 91R
PTA% -.13
PTAT +.20T 84R 12/22

DE LA PLAINE BINGO STINGER

100723904
5-09 94 2E P8 +446
DHI % FAT % PRT
3-02 2 305 18195 4.7 859 3.3 596
332 19142 4.7 907 3.3 631
4-03 2 305 25497 4.2 1075 3.1 782
365 30144 4.3 1298 3.1 935
5-05 2 302 25080 4.4 1096 3.1 788
6-05 2 305 26230 4.4 1157 3.2 829
365
7-07 2 305 23090 4.9 1130 3.0 690
LIFE 1693 129816 4.5 5826 3.1 4087

PALMYRA BERKELY REAGAN-ET

840003123620602
PTA +3.17SCC -2.4PL -3.4DPR
PTA -85M +6F +3P 98R
PTA% +.05 +.03
PTAT +.50T 96R 12/22

WEST-WADE WINGNUT GRETA

100674826 96.87%
3-01 85 P- +336

HUNTER HOLEWINSKI
W1863 COUNTY ROAD S
PULASKI WI 54162
920-615-2709

56

Spring Calf

\$ _____

CLOVER KNOLL FANTASTIC

PUREBRED AYRSHIRE 03/01/23 FEMALE
100777266 P- +387

CLOVER-KNOLL JMAN JEEZITSCOLD

100766727
PTA +3.14SCC -1.3PL +0.4DPR
PTA -154M -22F -8P 41R
PTA% -.08
PTAT 38R 12/22

CLOVER-KNOLL FLOREZ FIESTA

100760767 P- +363

SHE SELLS!

MACKAYR WILTON JAZZMAN

100424131 P- +325
PTAT -.10T 51R

CLOVER-KNOLL STAR JULIET

100627187
6-09 93 2E P- +309
DHI % FAT % PRT
2-04 2 305 18110 3.3 600 3.0 546
3-08 2 305 20100 3.3 668 3.1 619
5-00 2 305 18730 3.6 671 2.8 533
6-07 2 305 17310 3.8 655 2.9 506
359 19140 3.8 718 2.9 562
7-09 2 305 12690 3.8 480 2.9 366
337 13200 3.8 503 2.9 382
8-11 2 210 10480 3.6 382 2.6 275
LIFE 2117 107950 3.6 3860 3.0 3187

DOUBLE-A ELEGANT FLOREZ

70588223 P- +391

CLOVER-KNOLL AVENGER FLASHY

100713608
3-08 85 P- +310
DHI % FAT % PRT
2-06 2 292 14740 4.0 587 3.3 480

FOURTH DAM:

CLOVER-KNOLL PRE. FINESSE
3-09 2 305 21980 3.2 712 3.1 681

BRYAN T. & THOMAS B. MILNES
18952 LAKE RD
MORRISON IL 61270
815-499-9225

2023 Wisconsin Spring Sale

57

Spring Calf

\$ _____

GRAND-VIEW
CHAMP CLOUDS

97.16% AYRSHIRE 03/05/23 FEMALE
840003271653492 97.16%
P- +431

CEDARCUT COLATA'S CHAMPION

100722079 94.90%
PTA +2.93SCC -1.5PL -2.9DPR
PTA +282M +8F +14P 83R
PTA% -.02 +.03
PTAT +.90T 76R 12/22
D/AV 19893M 3.9 767F 3.2 639P 8.5T

GRAND-VIEW RADISSON CALI

840003226712483 99.42%

THIRD DAM:

GRAND-VIEW SUMTOTAL CHARLOTTE, EX-90 2E

2-02 2 365 23470 3.4 800 3.3 770
3-05 2 365 25560 3.3 854 3.2 818
4-07 2 361 24060 3.6 874 3.4 816

FOURTH DAM:

SE-AYR-A WILTON CORINA, EX-92 3E

5-10 2 365 27330 4.2 1159 3.4 926
7-03 2 341 25710 3.9 1006 3.4 886
8-06 2 292 23970 3.4 804 3.3 782
LIFE 1746 122480 4.0 4840 3.4 4172

TIMOTHY H. & KATIE BUSCH
N6470 HWY C
CECIL WI 54111
920-609-7476

NEXUS DREAMER

103734662C 89.81%
PTA +3.24SCC -4.0PL -4.0DPR
PTA -269M +4F -7P 96R
PTA% +.08 +.01
PTAT +.30T 96R 12/22

CEDARCUT BURDETTE CLOVE COLATA

100634136
7-08 94 3E P9 +490
DHI % FAT % PRT
2-07 2 299 21946 4.3 951 3.4 750
3-06 2 305 32986 4.1 1363 3.3 1080
308 33242 4.1 1376 3.3 1089
4-06 2 305 32210 3.4 1090 3.2 1041
318 33103 3.4 1119 3.2 1072
5-06 2 305 32930 3.6 1180 3.0 1000
LIFE 1477 141528 3.8 5433 3.3 4615

PALMYRA BOOTH RADISSON

840003135447759 98.84%
PTA +3.07SCC +0.4PL -0.9DPR
PTA -80M -4F -10P 77R
PTA% -.04
PTAT +.70T 73R 12/22

GRAND-VIEW BERKELY CUTES

100736717
3-06 87 P- +364
GOLD % FAT % PRT
2-04 2 298 15420 4.2 646 3.2 499
3-04 2 279 17300 3.9 678 3.4 586
4-04 2 305 24250 3.5 857 3.3 797
318 24670 3.5 863 3.3 817

58

Spring Calf

\$ _____

LAZY M PLAYIN POKER

95.3050% AYRSHIRE 03/19/23 FEMALE
840003247397141 95.31%
P- +435

MARGOT PLAYER (AMC)-ET

111214511C 93.91%
PTA +2.89SCC +0.9PL +0.1DPR
PTA +438M +23F +18P 47R
PTA% +.03 +.02
PTAT +.20T 38R 12/22

LAZY M REAGAN POKER

840003217399546 96.70%
2-00 85 P- +408

AM TEST PENDING

MICHAEL L. MAIER
4426 COUNTRYSIDE LANE
STITZER WI 53825
608-943-8276

RUISSEAU CLAIR TUXEDO (AMC)-ET

109844514C 92.45%
PTA +2.91SCC +1.7PL -0.5DPR
PTA +800M +18F +20P 89R
PTA% -.07 -.03
PTAT +.20T 83R 12/22

MARGOT PATAGONIE

105764130C EX-95 CAN 95.37%
4-04 3 325 20743 4.3 891 3.6 739
5-05 3 303 20801 4.5 946 3.5 739
6-06 3 365 24094 4.1 983 3.8 908
8-00 3 349 26654 4.6 1232 3.7 977

PALMYRA BERKELY REAGAN-ET

840003123620602
PTA +3.17SCC -2.4PL -3.4DPR
PTA -85M +6F +3P 98R
PTA% +.05 +.03
PTAT +.50T 96R 12/22

LAZY M BIGSTAR PREDICTION

840003125829342 93.41%
3-05 88 P8 +403
GOLD % FAT % PRT
4-03 3 276 17810 3.8 682 3.1 547
5-04 3 304 22570 3.3 747 3.0 685

THIRD DAM:

LAZY M RIGGINS PEBBLES, VG-88

5-02 3 290 26010 3.5 910 2.8 716
6-02 3 257 21650 4.2 919 3.1 677
7-01 3 313 23220 3.9 895 3.1 731
8-01 3 339 27490 4.1 1135 3.1 854
LIFE 1503 119190 3.9 4681 3.1 3657

2023 Wisconsin Spring Sale



GRAND-VIEW HP CALIMERO DANE-ET, EX-94 4E
4-10 365D 25,300M 3.9% 993F 3.2% 801P
DAM OF LOT 59

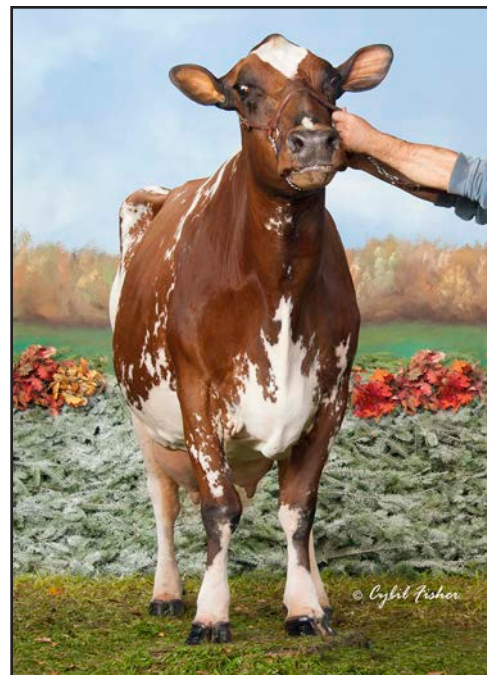

GRAND-VIEW BBBK DREAMER
EX-94 5E
GRANDDAM OF LOT 59

59

\$ _____

Bull

**GRAND-VIEW
OBLIQUE DURABLE**

95.67% AYRSHIRE 10/02/21 MALE
840003242748524

95.67%
P- +377

PTA	+3.11SCC	-0.8PL	+0.4DPR	
PTA	-766M	-9F	-19P	43R
				12/22
PTA%		+0.12	+0.03	
PTAT	+0.50T		41R	12/22

HILLTOWN OBLIQUE

6181738C				95.97%
PTA	+3.03SCC	-0.7PL	+1.0DPR	
PTA	-521M	+14F	-15P	79R
PTA%		+0.19	+0.01	
PTAT	+0.40T			79R 12/22

GRAND-VIEW HP CALIMERO DANE-ET

100651744					95.37%
	9-03	94	4E	P5	+388
GOLD	%	FAT	%	PRT	
2-02	2 305	18030	3.1	561	3.1 556
	365	21150	3.2	679	3.1 660
3-09	2 269	18870	2.7	517	3.0 562
4-10	2 305	23510	3.9	909	3.1 739
	365	25300	3.9	993	3.2 801
6-02	2 305	19710	4.4	861	3.2 637
	365	21670	4.4	944	3.2 703
7-11	2 305	20300	4.2	855	3.2 654
	365	23230	4.2	986	3.2 752
LIFE	1934	118150	3.7	4429	3.2 3755

3RD 5-YEAR-OLD - 2017 INTERNATIONAL
NOM 5-YEAR-OLD - 2017 ALL-AMERICAN

JELYCA OBLIQUE

7407843C					91.95%
PTA	+2.93SCC	+2.5PL	+1.6DPR		
PTA	+505M	+37F	+17P		97R
PTA%		+0.08			
PTAT	+0.10T				95R 12/22

HILLTOWN SNOWBALL 466

1472048C					

MARGOT CALIMERO					90.75%
10310847C					
PTA	+3.12SCC	-2.6PL	+0.1DPR		
PTA	-582M	-6F	-11P		97R
PTA%		+0.09	+0.04		
PTAT	+0.30T				96R 12/22

GRAND-VIEW BBBK DREAMER

100463697					
	11-06	94	5E	P5	+320
GOLD	%	FAT	%	PRT	
3-06	2 305	16510	3.6	598	3.3 541
	364	17560	3.6	640	3.3 581
4-09	2 305	21150	4.5	958	3.3 695
	365	24310	4.4	1059	3.3 807
6-08	2 305	20170	4.1	835	3.2 650
	365	23650	4.1	964	3.3 774
8-08	2 305	21900	3.5	769	3.3 715
	365	26050	3.6	948	3.3 856
LIFE	2750	147270	4.1	6059	3.4 5025

3RD FALL YEARLING - 2008 CENTRAL NATIONAL
HM FALL YEARLING - 2008 ALL-AMERICAN
1ST - 2010 WDE INTERNATIONAL FUTURITY
NOM AGED COW - 2015 ALL-AMERICAN
NOM 100,000 LB COW - 2016 ALL-AMERICAN

VALLOW HILL FARMS - KENZIE,
BRYNN & IAN EMERY
N3406 LUNDT RD
SULLIVAN WI 53178
920-723-4178

Raffle

Raffle will be drawn at 1 pm during the sale on April 15, 2023 at 1:00 p.m. Need not be present to win.
 Tickets will be available at the sale for \$5 each. Raffle license #R0028489A-09523

- Grand Prize Registered Ayrshire Calf or \$500 cash
- 2nd Prize 43" Smart TV
- 3rd Prize. Wooden Barn Quilt Sign
- 4th Prize. Homemade Quilt
- 5th Prize. \$50 Kwik Trip Gift Card

REDWOOD UNLOCKED ALLEGIANCE

89.0550% AYRSHIRE 03/22/23 FEMALE
 840003265893003 89.06%
 P- +422

KAMOURASKA UNLOCKED-ET
 110855277C 78.11%
 PTA +2.84SCC +1.6PL +1.2DPR
 PTA +1351M +46F +40P 57R
 PTA% -0.4 -0.2
 PTAT +.10T 34R 12/22
 D/AV 25684M 4.0 1020F 3.1 806P

CLOVER-KNOLL DYNAMITE ABBA
 100740325
 4-08 88 P- +317
 DHI % FAT % PRT
 2-01 2 305 12870 4.1 523 3.0 384

COCK ROND IMAGINE
 109734076C 86.39%
 PTA +2.91SCC +2.1PL +2.3DPR
 PTA +467M +37F +31P 83R
 PTA% +.09 +.08
 PTAT 69R 12/22

KAMOURASKA DOUNIA-ET
 109777361C 69.83%
 DHI % FAT % PRT
 2-00 2 303 20814 4.7 972 3.5 728
 2-11 2 305 25031 4.6 1146 3.3 833
 3-10 2 284 28592 4.4 1272 3.4 981

FAMILY-AF-AYR C. DYNAMITE-ET
 100358838
 PTA +3.07SCC +1.0PL +1.6DPR
 PTA -1283M -38F -50P 66R
 PTA% +.07 -.05
 PTAT -.20T 60R 12/22

CLOVER-KNOLL AVENGER ANGIE
 100713587

VOMASTIC, RICK & HOLEWINSKI, HUNTER
 W2355 LINQUISHED ROAD
 CECIL WI 54111
 920-609-0148

Tammy Voegeli Designer
 608-692-1630
 vogrinswiss@aol.com
 Ann Lerum 608-335-4239
 annlerum@yahoo.com

SONDAD
 Registered Ayrshires
 715-497-4942

Jereczek Homestead Dairy LLC
 Ken & Diane Jereczek & Family
 N21242 Cty. Road G Dodge, WI 54625
 608-539-4333
 Homestead 1875

PRIORITY
 INT'L ANIMAL CONCEPTS
 the Smart bacteria Company®
 Ross Westphalen Representative
 For Healthy Cows®
 Cell: 920-629-0193
 Toll Free: 888-444-2030
 Office: 920-682-0264
 Fax: 920-682-1155
 RossW@forhealthycows.com
 3504 County Road CR
 Manitowoc, WI 54220 USA
 forhealthycows.com

2023 Wisconsin Spring Sale



Northeast Wisconsin District
Ayrshire Club

"Greetings from the Northeast"

President: Ross Westphalen
Sec./Treas.: Sandra Ellenbecker
920-915-0400



Schwittay
FARMS^{LLC}

Peshigo, WI

Jeremy 715-923-1756 Monica 920-980-5722
schwittayfarms@yahoo.com

Meadowdale Farm

Chris, Janice, Carley & Charlie Richards

1950 Richards Road, Linden, WI 53553

608-623-2834
Email: cjrichards4@gmail.com

Foggy-Valley Farm

John & Shauna Offer
Hunter, Peyton & Tanner

1768 Rangeline Road
Auburndale, Wisconsin 54412
715-387-0960



HEIFER
Solutions^{LLC}

Porterfield, WI

Jeremy 715-923-1756 Monica 920-980-5722
heifer.solutions@yahoo.com



CloverKey Ayrshires

715-532-7707

Charapata
Seed Sales



Sidewalls - Bunker Covers - Vapor Barrier
Net Wrap - Bale Wrap - Twine - Silo Bags

Peshigo, WI Call Kris at 715-923-5827

Ullm★Star
Dairy

Damian & Kiley Ullmer
Mackenzie & Gavin

N9268 State Hwy 55, Seymour, WI 54165
Home 920-833-2995 Cell 920-639-2375



Redwood
Genetics

STEVE & SARA SCHNEIDER
ARIANNE & AUGUST JAMES

W2443 Redwood Dr., Pulaski, WI 54162
920-948-8310

Glenmar-Dale Farms

Small Herd Big Results

Brenda Martin & Bryan Everson
Becky & Mark Brown

Stitzer, WI
608-732-8149 B

What Winners Use

For Healthy Cows®

Keep your string on track before and after the show!

Showmen's Choice™, StartUp™ Gel, & Gold Spike™ Capsules



© Lea Jordan
Light Fisher Photography

Grand-View Kingsire Ryleigh

- 2nd Open & 4th Junior - 2021 International Ayrshire Show
- 1st & Junior Champion - 2021 Southern National Junior Ayrshire Show
- 1st - 2021 Southern National Ayrshire Show

Grand-View Vicking Dream On-ET

- 4th - 2021 International Ayrshire Junior Show
- 1st & Reserve Junior Champion - 2021 Southern National Junior Ayrshire Show
- 3rd - 2021 Southern National Ayrshire Show



1-888-444-2030 | forhealthycows.com

Authorized Reseller
Ross Westphalen

920-629-0193 | RossW@forhealthycows.com