



60<sup>th</sup> ANNUAL  
*Kentucky*

NATIONAL AYRSHIRE SALE

*Plus Added Milking Shorthorn Consignments*

FRIDAY, APRIL 7, 2023

SHOW 1:00 PM ~ SALE 4:00 PM

Kentucky Fair & Exposition Center  
Louisville, Kentucky

# 60<sup>TH</sup> ANNUAL Kentucky NATIONAL AYRSHIRE SALE *Plus Added Milking Shorthorn Consignments*

**Friday, April 7, 2023**  
*Show 1 PM • Sale 4 PM*  
Kentucky Fair & Exposition Center Pavillion, Louisville, KY

## **AUCTIONEER**

Lynn Lee, Smyrna, TN • Cell: 615-390-6312

## **PEDIGREE READER**

Neal Smith, Smyrna, TN • Cell: 615-417-0759

## **SALE SECRETARY/TREASURER**

Billy Branstetter, Hardyville, KY  
Cell: 270-528-6336



## **SALES CONTACTS**

Bobby Elliott Cell: 859-265-0565  
Jesse Muse Cell: 270-670-9333  
Becky Payne Cell: 614-595-7561

*Sponsored by:*

## **KENTUCKY DEPT OF AGRICULTURE**

Ryan Quarles, Commissioner  
Lillie Wood,  
Division of Show & Fair Promotion

*Coordinated by:*

## **KENTUCKY AYRSHIRE BREEDERS & AYRSHIRE BREEDERS' ASSOCIATION**

1224 Alton Darby Creek Rd.,  
Suite B, Columbus, OH 43228 614-335-0020

## **AYRSHIRE CONSIGNOR INDEX**

Baker, Macy & Casey . . . . .	6, 8	Shackleford, Sarah & Summer . . . . .	9
Branstetter, Billy. . . . .	25	Smith, Neal . . . . .	3
Byrd, Clayton. . . . .	24	Stell'R Genetics. . . . .	18, 23
Byrd, Destiny. . . . .	2	Stil Dreamn Dairy . . . . .	10, 14
Emerald Farms . . . . .	11, 13, 19	Topp, Tanner . . . . .	17, 28
Gibson + Thompson + Wright . . . . .	15	Vibbert, Tim & Sandy. . . . .	5, 7
Klein Family. . . . .	12, 20, 26	Wessel Farms . . . . .	4
Lazy M Farm LLC . . . . .	16, 21	Winhill Farm. . . . .	1
London, Tyler & Cassidy . . . . .	22	Wolf K., & Maier, M. . . . .	27

## **MILKING SHORTHORN CONSIGNOR INDEX**

Benter Family Farms . . . . .	29, 30	Baker, Casey . . . . .	35
Gibson + Wright + Schmitt. . . . .	31	Lazy M Farm LLC . . . . .	36
Jewells Milking Shorthorns . . . . .	32, 33, 34	Krause Dairy LLC . . . . .	37, 38, 39

.....

## A Message from Kentucky Agriculture Commissioner Ryan Quarles

Dear friends,

Welcome to the **61st Annual Kentucky National Dairy Show and Sale**. Every year, buyers and sellers come here to show, exchange, and promote leading cattle genetics in the country.

America's dairy industry has experienced some challenging years. From a decrease in the number of dairy farms, to supply chain issues, and inflation, dairy farmers have had to rely on their own resiliency.

Despite the challenges, the dairy industry has remained a strong agricultural product. The domestic demand for dairy has been good, with an increase in per capita consumption of all products. Gross sales of products continue to increase year to year, while export demand has also been strong for dairy categories, with skim and whey exports showing the most growth. The industry may still face some unknowns, but dairy producers are a flexible group, able to adjust to market fluctuations.

That strength and resiliency shows up in our youth, too. We are thrilled to continue to see an increase in the number of 4-H and FFA dairy show exhibitors over the years.

In support of this enduring industry, we are excited once again to be able to gather for the National Dairy Show and Sale. This event provides a unique opportunity to celebrate what is best about the dairy industry, made up of some of the hardest working people in agriculture.

Please know the Kentucky Department of Agriculture (KDA) is playing a central role in the execution of this event and we are here to help. Our Office of State Veterinarian is checking the health papers of every animal that enters the grounds and KDA's Office of Show and Fairs, led by Chris Caudill, helps conduct the shows and sales.

We encourage you, while in the area, to visit any of the dozens of restaurants that help make Louisville a well-known destination for local cuisine and bourbon tourism. Be on the lookout for the Kentucky Proud symbol on menus and products throughout the area to know that they are sourced from Kentucky farms and agribusinesses.

We expect another successful sale this year that will continue to solidify this Kentucky event as a leading showcase of prime dairy cattle. If we can do anything to make your attendance more comfortable or successful, please ask me or my staff. Again, welcome, and best wishes.

Sincerely,



Dr. Ryan F. Quarles  
Commissioner of Agriculture  
Commonwealth of Kentucky



61<sup>st</sup> Annual

  
**KENTUCKY  
NATIONAL DAIRY  
SHOWS & SALES**

**MAKE PLANS TO ATTEND THE  
2023 KENTUCKY NATIONAL DAIRY SHOW & SALE**

KENTUCKY FAIR & EXPOSITION CENTER, PAVILION— LOUISVILLE, KY— ALL TIMES ARE EDT.

**AYRSHIRE/MILKING SHORTHORN**

FRIDAY, APRIL 7TH

SHOW @ 1 PM

SALE @ 4 PM

SALE MANAGED BY:

KY AYRSHIRE CATTLE CLUB

AYRSHIRE CONTACT

BILLY BRANSTETTER— 270-528-6336

MILKING SHORTHORN CONTACT

RAY GRAVES—859-209-0695

**Online Bidding Available!!!  
Log on to [www.cowbuyer.com](http://www.cowbuyer.com)**

**GUERNSEY**

**THERE WILL BE NO GUERNSEY  
SHOW & SALE**

**JERSEY**

**THERE WILL BE NO JERSEY SHOW  
& SALE**

**BROWN SWISS**

FRIDAY, APRIL 7TH

SHOW @ 9 AM

SALE @ 10:30 AM

SALE MANAGED BY:

KY BROWN SWISS BREEDERS' ASSOC.

RICHARD SPARROW—502-370-6730

**Online Bidding Available!!!  
Log on to [www.cowbuyer.com](http://www.cowbuyer.com)**

**HOLSTEIN**

FRIDAY, APRIL 7TH

SHOW @ 11 AM

SALE @ 2 PM

SALE MANAGED BY:

KY HOLSTEIN CATTLE CLUB

KATIE DARRELL—270-579-3811

**Online Bidding Available!!!  
Log on to [www.cowbuyer.com](http://www.cowbuyer.com)**

*For more Info & Updates:*

*[www.kyagr.com](http://www.kyagr.com)*

*Facebook: Kentucky Department of Agriculture Shows & Fairs*

*Lillie Wood Or Shawn Zollman —KY Dept. of Ag*

*Phone- 502-234-8619 Email- [Lillie.wood@ky.gov](mailto:Lillie.wood@ky.gov) / [Shawn.zollman@ky.gov](mailto:Shawn.zollman@ky.gov)*

***Thank You To Our 2023 Sponsors!!!***



# Terms and Conditions Of Sale

**TERMS:** The terms are cash or check on sale day made payable to Kentucky Ayrshire Breeders Assn., in US funds. All sales are final. Settlements are to be made in full unless otherwise announced at the time of the sale of the individual lots. All payments must be made to the clerk of the sale. Compliance with the above terms of payment on the part of the buyer will then entitle him/her to guarantees offered by the seller and listed below.

**EXPORT SALES:** Arrangements regarding health requirements and health tests for a specific importing country shall be a matter of agreement prior to the sale between the seller, sale management and the potential buyer or agent. Otherwise, the buyer assumes all responsibility for all health tests.

**BIDS:** The highest bidder shall be the buyer. Every animal is pledged to absolute sale. In case of disputes, the animal shall be again put up for advanced bids, and if there be no advance bids, the animal shall be sold to the person from whom the auctioneer on the stand accepted the last bid. In case two or more claim the bid, the auctioneer in the box shall indicate the party whose bid he/she recognized. Other claimants will be given an opportunity to increase the bid, and bidding will be restricted to the two or more claimants.

**BY-BIDDING:** Bidding directly or indirectly on an animal in which the bidder or any person for whom the bid is made has an ownership interest is prohibited unless the intention to bid is disclosed specific to each animal in the catalog and announced when the animal enters the ring. Consignors do have the right to be a party to a purchasing partnership or syndicate of their consignment if they choose to do so. Such partnerships need not be announced before the sale but are encouraged to be communicated to sale management.

**RISK:** All animals are at the purchaser's risk as soon as struck off, but will be cared for free of charge for 24 hours. Purchasers must make arrangements with sales staff immediately following the sale. Consignments kept after 24 hours will be charged \$20.00/day/US unless prior arrangements have been made with sale management. Animals are solely at the consignor's risk prior to selling in the event of fire or other eventuality.

**CERTIFICATES OF REGISTRY:** Each animal is recorded, or will be recorded, in the herd-book of the Association. The certificates of registry with recorded transfer will be furnished by the seller to the purchaser.

## WARRANTIES:

- 1) The seller guarantees right and title to property.
- 2) Unless otherwise noted in the catalog or announced from auction stand, each animal is sold as sound.
- 3) **Limited Warranties.** The Seller makes no other warranties, express or implied, including without limitation, merchantability or fitness for a particular purpose. All warranties cease when an animal is resold or transferred by the original purchaser.
- 4) Each animal is sold as a breeder, subject to the following conditions:

**a) MALES:** Should any bull over 15 months of age fail to be proven a breeder, the seller must either return the purchase amount or provide a viable and agreed upon replacement.

**b) FEMALES:** Any female pregnant when sold, or that calved normally within 90 days of the sale, will be considered a breeder. Bred females sold as "pregnant" to the best of the breeder's knowledge and the result of pregnancy examinations will be announced from the stand. However, the seller does not guarantee that a pregnant female will deliver a live calf or carry the calf full term. Any female not pregnant when sold, or that upon reaching the age of 18 months should fail to conceive after having been bred regularly for four months by a bull known to be a proven breeder and treated by a competent veterinarian, should be reported in writing to the seller. The seller will then be granted the privilege of a further period of four months to prove the female a breeder on his/her premises before refunding the purchase price as full adjustment or make other settlement satisfactory to the purchaser.

Superovulation or flushing of a female after the sale negates any breeding warranty. Unless notice has been given to the sale manager prior to sale date and is noted in the catalog or announced from the auction stand that a female has been superovulated or flushed prior to sale date, the seller warrants that such is not the case.

**c) EMBRYOS:** Only Grade 1 embryos collected and processed by an embryo transfer business (ETB) certified by the American Embryo Transfer Association (AETA) will be sold. Sale manager will have a copy of the Certificate of Embryo Recovery and Certificate of Freezing (AETA Forms A and C) before and during any sale.

**d) CHOICE OF PREGNANCY:** Should an animal chosen from a specified flush fail to meet the breeding warranties, or should an animal of the sex specified by the buyer not result from a specified flush, the buyer and seller will take the following steps:

1. Seller will offer the choice of remaining animals from the specified flush, and/or
2. Seller will offer the choice of another flush already implanted or of a future flush. If the buyer accepts the choice of a future flush, unless otherwise agreed no interest will be charged to the buyer, but payment schedules will remain the same.
3. If neither of the above options are acceptable to the buyer, the seller will make full refund of all payments received.
4. The seller is not responsible for damage caused by foreign bodies after the animal is sold, inclusive of mummified calves, nor sickness apparent at sale time.

**SHIPPING:** Assistance will be given in shipping the animals after the sale. All costs, risks and responsibilities will be borne by the purchaser.

**ON-FARM SELECTIONS:** Buyers of "Choice" lots must make their on-farm selections by the time the youngest calf resulting reaches four months of age, unless other arrangements have been made with seller.

**HEALTH WARRANTY:** The seller will provide the purchaser an official health certificate to the buyer for each animal. The results of any future health test are not guaranteed.

**ACCIDENT:** The sale management, the consignors and the owner of the grounds will not be responsible in any case for the condition of the grounds or the behavior of the animals and disclaim any liability in the event of personal accident or property loss.

**ERRORS:** The material in this catalog has been carefully edited. If any errors are detected, they will be announced. Such announcements take precedence over the matter printed in this catalog.

2023 Kentucky National Sale



**HI-AYR-VIEW MASTERPIECE JAMM, EX-94 3E**  
 7-04 358D 25,730M 3.5% 898F 3.5% 903P  
 GRANDDAM OF LOT 1

1

5-Year-Old

\$ \_\_\_\_\_

**HI-AYR-VIEW  
 PREDATOR JAGUAR**

98.84% AYRSHIRE 12/01/17 FEMALE  
 100741296 98.84%  
 4-11 85 P- +380  
 NM\$ -203  
 PTA  
 PTA\$ -203CY 12/22  
 CLASS ST6 SR7 BD6 DF6 RA4 RW6 LS5 FA7  
 FU9 UH5 UW5 UC4 UD7 TP8 TL5 LR3

DUE 5/3/23 TO  
 GOOD-VUE-KP DYNAMIC

**FOREVER SCHOON PREDATOR-ET**

11119921C  
 PTA +3.00SCC -1.7PL -1.8DPR  
 PTA +106M +4F 96R  
 PTA% -.02  
 PTAT +.30T 95R 12/22  
 D/AV 20048M 4.0 802F 3.2 634P 8.5T

**HI-AYR-VIEW HAMMER JAMM**

100627945 97.68%  
 6-01 91 P- +350  
 GOLD % FAT % PRT  
 2-11 2 305 16730 4.4 737 3.4 570  
 326 17430 4.4 773 3.4 597  
 3-11 2 294 15950 4.5 723 3.5 556  
 5-00 2 271 16610 3.7 611 3.3 549  
 5-11 2 283 15000 3.5 523 3.3 501

**PALMYRA TRI-STAR REALITY**

100369452  
 PTA +3.09SCC -0.4PL -0.7DPR  
 PTA +391M +12F 98R  
 PTA% -.02  
 PTAT +.20T 96R 12/22

**FOREVER SCHOON PRETTY**

7441960C  
 DHI % FAT % PRT  
 2-05 2 305 17130 4.8 825 3.5 608  
 313 17496 4.8 844 3.6 624  
 3-05 2 305 20686 4.8 1001 3.8 778  
 342 22425 4.8 1082 3.8 849  
 4-06 2 305 22646 4.4 1001 3.5 798  
 359 25064 4.4 1098 3.6 895  
 6-07 2 305 23702 4.6 1102 3.3 794  
 365 26026 4.6 1206 3.4 884

**DU PETIT LAC HAMMER-ET**

100545162 95.37%  
 PTA +3.13SCC -4.4PL +0.7DPR  
 PTA -516M -30F -24P 88R  
 PTA% -.05  
 PTAT -.30T 79R 12/22

**HI-AYR-VIEW MASTERPIECE JAMM**

100497508  
 7-08 94 3E P5 +377  
 GOLD % FAT % PRT  
 2-03 2 305 17700 4.0 716 3.6 646  
 355 20353 4.2 847 3.7 753  
 3-05 2 248 14400 4.8 684 3.9 567  
 4-04 2 305 20230 4.3 877 4.1 826  
 310 20490 4.3 889 4.1 838  
 5-05 2 299 15350 3.5 532 3.9 606  
 7-04 2 305 22960 3.5 795 3.5 815  
 358 25730 3.5 898 3.5 903  
 LIFE 1665 103593 4.0 4144 3.8 3947

WINHILL FARM  
 7974 MT STERLING RD  
 WINCHESTER KY 40391  
 859-304-1225

2023 Kentucky National Sale



**OLD-BANKSTON MISDEAMEANOR-ET**  
 NOM ALL-AMERICAN FALL YEARLING, 2015  
 DAM OF LOT 2



**OLD-BANKSTON WANDERING MEG**  
**EX-90 2E**  
 7-00 365D 41,470M 3.6% 1494F 2.7% 1105P  
 GREAT-GRANDDAM OF LOT 2

2

4-Year-Old

\$ \_\_\_\_\_

**HAPPY ACRES  
 ALASKA HARLEY**

97.46% AYRSHIRE 09/04/18 FEMALE  
 100750715 97.46%  
 P- +386

FRESH 2/6/23

**7 OAKS BURDETTE ALASKA \*TF**

72511710 94.92%  
 PTA +3.29SCC +0.9PL -1.2DPR  
 PTA -288M +5F +7P 93R  
 PTA% +.09 +.09  
 PTAT -.30T 92R 12/22  
 D/AV 18452M 4.1 762F 3.3 602P 8.4T

**OLD-BANKSTON MISDEAMEANOR-ET**

840003131267131 P- +364

-----  
 2ND FALL CALF - 2014 INTERNATIONAL  
 1ST FALL CALF - 2014 SOUTHERN NATIONAL JR  
 RES JR CHAMPION - 2014 SOUTHERN NAT'L JR  
 1ST FALL CALF - 2014 SOUTHERN NATIONAL  
 RES FALL CALF - 2014 ALL-AMERICAN  
 FALL CALF - 2014 JR ALL-AMERICAN  
 2ND FALL YEARLING - 2015 SOUTHERN NATIONAL  
 NOM FALL YRLG (TIE) - 2015 ALL-AMERICAN  
 NOM FALL YEARLING - 2015 JR ALL-AMERICAN

**THIRD DAM:**

**OLD-BANKSTON WANDERING MEG, EX-90 2E**  
 3-06 2 365 38783 3.1 1208 2.9 1119  
 4-09 2 365 38280 3.2 1206 2.8 1086  
 7-00 2 365 41470 3.6 1494 2.7 1105  
 LIFE 2140 205841 3.2 6654 2.8 5803

**PALMYRA TRI-STAR BURDETTE-ET**

100419568  
 PTA +2.94SCC +1.0PL -1.1DPR  
 PTA +244M +5F +13P 99R  
 PTA% -.02 +.03  
 PTAT +1.00T 99R 12/22

**VAN-DE PHOENIX CORKY ARIZONA**

67341233 89.85%  
 7-11 90 2E\* P9 +497  
 DHI % FAT % PRT  
 1-10 2 305 19430 4.6 889 3.4 669  
 365 22170 4.7 1036 3.5 778  
 3-01 2 305 22730 4.1 925 3.5 799  
 360 24980 4.2 1043 3.6 895  
 4-02 2 305 22340 4.7 1061 3.9 862  
 5-07 2 305 19870 3.8 761 3.3 649  
 7-04 2 305 20230 3.9 782 3.4 696  
 314 20650 3.9 799 3.4 712  
 LIFE 2006 123540 4.3 5340 3.6 4446

**PALMYRA REALITY GIBBS-ET**

69261849  
 PTA +2.96SCC -1.9PL +0.4DPR  
 PTA -233M -22F -28P 96R  
 PTA% -.07 -.11  
 PTAT -.10T 93R 12/22

**OLD-BANKSTON POKER MAKENZE-ET**

100577839 2-05 86 P9 +408  
 DHI % FAT % PRT  
 6-05 2 305 23520 3.3 766 2.8 658  
 340 24610 3.3 808 2.8 691

DESTINY BYRD  
 C/O DONNIE HARLOW  
 1897 WHICKERVILLE RD HARDYVILLE KY 42  
 270-528-1455

2023 Kentucky National Sale



**LAZY M GENTLE LADY GAGA-ET, EX-92 2E**  
 NOM JR ALL-AMERICAN 4-YEAR-OLD, 2020  
 DAM OF LOT 3



**MAPLECREST POTTER GOLD MEDAL EX-91**  
 RES ALL-AMERICAN SR 3-YEAR-OLD, 2014  
 GRANDDAM OF LOT 3

3

Sr. 2-Year-Old

\$ \_\_\_\_\_

**SMITH BROS PBR GO  
 GET A GOOGOO**

99.42% AYRSHIRE 09/02/20 FEMALE  
 840003217498282 99.42%  
 P- +405

FRESH 3/1/23

NEAL SMITH  
 4724 SEMINARY RD  
 SMYRNA TN 37167  
 615-417-0759

**PALMYRA BERKELY REAGAN-ET**

840003123620602  
 PTA +3.17SCC -2.4PL -3.4DPR  
 PTA -85M +6F +3P 98R  
 PTA% +.05 +.03  
 PTAT +.50T 96R 12/22  
 D/AV 19862M 4.1 812F 3.2 638P 8.5T

**LAZY M GENTLE LADY GAGA-ET**

840003135717953 98.84%  
 6-01 92 2E P5 +395

-----  
 2ND SPRING CALF - 2016 SOUTHERN NAT'L JR  
 2ND SPRING CALF - 2016 SOUTHERN NATIONAL  
 NOM SPRING CALF - 2016 ALL-AMERICAN  
 RES SPRING CALF - 2016 JR ALL-AMERICAN  
 3RD JR 2-YEAR-OLD - 2018 SOUTHERN NATIONAL  
 3RD 4-YEAR-OLD - 2020 SOUTHERN NATIONAL JR  
 NOM 4-YEAR-OLD - 2020 JR ALL-AMERICAN

**THIRD DAM:**

**PALMYRA TRISTAR R GISELLA-ET**

2-07 2 321 24550 3.6 891 3.0 727  
 2ND SR 2-YEAR-OLD - 2009 INTERNATIONAL

**FOURTH DAM:**

**PALMYRA RAVEN S. GINGER, VG-89**

4-06 2 365 35760 4.5 1626 2.9 1052  
 7-03 2 365 33490 4.3 1453 2.9 976  
 LIFE 2484 166320 3.8 6358 3.0 4994  
 UNAN ALL-AMERICAN FALL YRLG IN MILK, 2005

**PALMYRA BENDIG BERKELY-ET**

69261805  
 PTA +3.12SCC -1.8PL -0.7DPR  
 PTA -463M -20F -15P 96R  
 PTA% -.01  
 PTAT +.30T 95R 12/22

**PALMYRA POKER LH ROSY-ET**

66596106  
 4-01 92 P9 +510  
 GOLD % FAT % PRT  
 2-00 2 298 19900 4.5 896 3.3 654  
 3-00 2 305 22420 4.5 1012 3.5 789  
 365 26100 4.4 1161 3.5 910

**DUO STAR GENTLEMAN-ET**

106306758C 97.68%  
 PTA +3.12SCC -2.3PL -0.1DPR  
 PTA -780M -18F -27P 94R  
 PTA% +.07 -.01  
 PTAT +.60T 93R 12/22

**MAPLECREST POTTER GOLD MEDAL**

68999516  
 4-01 91 P- +392

-----  
 NOM FALL YEARLING - 2012 ALL-AMERICAN  
 NOM SR 2-YEAR-OLD - 2013 ALL-AMERICAN  
 1ST SR 3-YEAR-OLD - 2014 SOUTHERN NATIONAL  
 INT CHAMP - 2014 SOUTHERN NATIONAL  
 RES GRAND CHAMPION - 2014 SOUTHERN NAT'L  
 RES SR 3-YEAR-OLD - 2014 ALL-AMERICAN



2023 Kentucky National Sale

4

Sr. 2-Year-Old

\$ \_\_\_\_\_

**HAPPY ACRES  
BERKELY MIA**

98.84% AYRSHIRE 10/19/20 FEMALE  
100765874 98.84%  
P- +378

PASTURE BRED TO BEEF BULL  
DUE SALE TIME

WESSEL FARMS  
C/O GARY WESSEL  
7422 E CO RD 50 N  
SEYMOUR IN 47274  
812-522-4806

**PALMYRA BENDIG BERKELY-ET**

69261805  
PTA +3.12SCC -1.8PL -0.7DPR  
PTA -463M -20F -15P 96R  
PTA% -.01  
PTAT +.30T 95R 12/22  
D/AV 18896M 3.9 745F 3.1 589P 8.5T

**HAPPY ACRES D W SABRINA**

100742774 97.68%

**PALMYRA JERRY BENDIG-ET**

100323168  
PTA +2.83SCC -1.4PL -2.8DPR  
PTA +699M +23F +16P 96R  
PTA% -.03 -.03  
PTAT 95R 12/22

**PALMYRA REALITY BONNIE-ET**

65003767  
4-05 88 P9 +521  
% FAT % PRT  
GOLD 2-03 2 305 21020 4.7 987 3.2 679  
365 24810 4.7 1166 3.3 818  
3-08 2 305 24440 5.0 1230 3.3 815  
311 24850 5.0 1250 3.3 829  
4-08 2 305 21470 4.3 928 3.5 753  
365 25080 4.3 1079 3.5 883

**FAMILY-AF-AYR DOUBLWHAMMY-ET**

100516902 95.37%  
PTA +3.07SCC -3.6PL -1.6DPR  
PTA -330M -7F -9P 94R  
PTA% +.03 +.01  
PTAT +.50T 92R 12/22

**DAIRY-AYR FARMS OZZY BREANA**

100637036

5

Jr. 2-Year-Old

\$ \_\_\_\_\_

**SMITH BROS  
PBR FINE WINE**

PUREBRED AYRSHIRE 03/02/21 FEMALE  
840003213585562 P- +408

PASTURE BRED TO:

DIVAS D BAKKTIARI  
PALMYRA POWER REMSBERG X  
OLD-N-LAZY DREAM OF A DIVA, EX-94 3E  
6-03 2 305 21820 4.4 965 3.2 691  
365 24050 4.4 1064 3.2 770

TIM & SANDY VIBBERT  
444 JACK BROWN RD  
GLASGOW KY 42141  
270-678-6088

**PALMYRA BERKELY REAGAN-ET**

840003123620602  
PTA +3.17SCC -2.4PL -3.4DPR  
PTA -85M +6F +3P 98R  
PTA% +.05 +.03  
PTAT +.50T 96R 12/22  
D/AV 19862M 4.1 812F 3.2 638P 8.5T

**SMITH BROS. GIBBS FINE AS WINE**

840003140862526  
GOLD % FAT % PRT  
2-11 2 277 10660 5.2 558 2.7 285

**PALMYRA BENDIG BERKELY-ET**

69261805  
PTA +3.12SCC -1.8PL -0.7DPR  
PTA -463M -20F -15P 96R  
PTA% -.01  
PTAT +.30T 95R 12/22

**PALMYRA POKER LH ROSY-ET**

66596106  
4-01 92 P9 +510  
% FAT % PRT  
GOLD 2-00 2 298 19900 4.5 896 3.3 654  
3-00 2 305 22420 4.5 1012 3.5 789  
365 26100 4.4 1161 3.5 910

**PALMYRA REALITY GIBBS-ET**

69261849  
PTA +2.96SCC -1.9PL +0.4DPR  
PTA -233M -22F -28P 96R  
PTA% -.07 -.11  
PTAT -.10T 93R 12/22

**LAZY M PRIME SANGRIA**

840003010357021  
GOLD % FAT % PRT  
2-01 2 305 14810 3.9 582 3.2 470  
330 15680 3.9 614 3.2 500  
3-01 2 305 16060 4.1 663 3.2 517  
313 16250 4.1 671 3.2 523  
4-01 2 305 19000 4.2 802 3.3 627

2023 Kentucky National Sale



**VIEUX VILLAGE TUXEDO DELIAH**  
 SUPREME CHAMPION HEIFER, 2021 IN STATE FAIR  
 1ST SPRING CALF - 2021 SOUTHERN NATIONAL  
 DAM EMBRYO CARRIED BY LOT 6

6

Jr. 2-Year-Old

\$ \_\_\_\_\_

**APRILL'S  
 SUNDOWN LAURIE**

98.84% AYRSHIRE 08/26/21 FEMALE  
 840003211877586 98.84%  
 P- +404

CARRYING A #1 REVERSE SORTED EMBRYO  
 IMPLANTED MARCH 5, 2023  
 MARDEL STANLEY X VIEUX VILLAGE TUXEDO  
 DELIAH

IF SHE DOESN'T SETTLE, SELLER AGREES  
 TO PROVIDE A 2ND EMBRYO

MACY & CASEY BAKER  
 5156 N LANE RD  
 HUNTINGTON IN 46750  
 260-388-1374

**WEE MANOR FREE BEER SUNDOWN**

840003134077781 97.68%

**APRILL'S REAL BUCKS LAURABEL**

100749566

**TERRACE BANK FREE BEER-ET**

106437377C 95.37%  
 PTA +3.16SCC -1.7PL -1.0DPR  
 PTA +435M -4F -1P 94R  
 PTA% -.11 -.08  
 PTAT -.20T 91R 12/22

**OTTE'S SUMTOTAL TWILIGHT**

840003134740565

**HAWKSFIELD REAL BUCKS**

100630253 P6 +413

**APRILL'S BENJAMIN ANABEL**

100749557

2023 Kentucky National Sale



**PALMYRA RAVEN S. GINGER, VG-89**  
7-03 365D 33,490M 4.3% 1453F 2.9% 976P  
THIRD DAM OF LOT 7

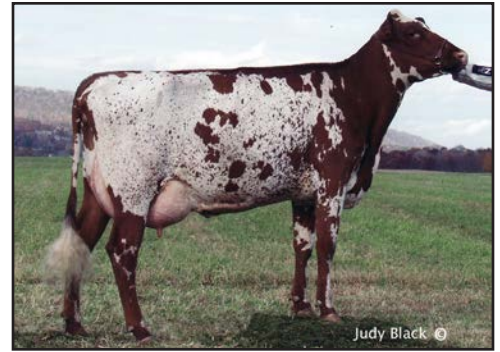

**PALMYRA SATELLITE L GINGER, VG-86**  
6-00 298D 25,100M 3.1% 789F 2.9% 731P  
FOURTH DAM OF LOT 7

7

Fall Yearling

\$ \_\_\_\_\_

**KLEIN'S BARCLAYS  
BAILEY**

98.84% AYRSHIRE 10/30/21 FEMALE  
100771868 98.84%  
P- +398

PASTURE BRED TO:

DIVAS D BAKKTIARI

PALMYRA POWER REMSBERG X

OLD-N-LAZY DREAM OF A DIVA, EX-94 3E

6-03 2 305 21820 4.4 965 3.2 691

365 24050 4.4 1064 3.2 770

**OLD-BANKSTON JC BARCLAY-ET**

840003144800005  
PTA +3.04SCC +0.1PL -0.4DPR  
PTA +54M +7F +5P 52R  
12/22  
PTA% +.03 +.02  
PTAT +.20T 49R 12/22

**PALMYRA B R GINGER**

840003128668363 97.68%  
3-04 85 P- +373  
GOLD % FAT % PRT  
2-02 2 305 19700 3.5 696 3.0 588  
337 21480 3.6 769 3.0 644

**THIRD DAM:**

**PALMYRA RAVEN S. GINGER, VG-89**

4-06 2 365 35760 4.5 1626 2.9 1052  
7-03 2 365 33490 4.3 1453 2.9 976  
LIFE 2484 166320 3.8 6358 3.0 4994  
UNAN ALL-AMERICAN FALL YRLG IN MILK, 2005

TIM & SANDY VIBBERT  
444 JACK BROWN RD  
GLASGOW KY 42141  
270-678-6088

**FOREVER SCHOON PREDATOR-ET**

11119921C  
PTA +3.00SCC -1.7PL -1.8DPR  
PTA +106M +4F 96R  
PTA% -.02  
PTAT +.30T 95R 12/22

**STEAM-VALLEY WILTON MAGIC BRI**

100475641 5-02 94 2E P8 +434  
GOLD % FAT % PRT  
2-04 2 305 15940 4.1 659 3.3 526  
313 16280 4.1 673 3.3 537  
3-04 2 352 23530 3.6 845 3.1 726  
4-10 2 305 26430 3.6 963 3.1 813  
336 28210 3.6 1004 3.1 878  
5-11 2 364 32470 3.3 1058 3.0 977  
7-01 2 273 23050 3.2 732 3.0 695  
10-07 2 305 30020 4.0 1210 3.1 916  
341 31820 4.0 1275 3.1 984

**PALMYRA CALIMERO LH RANEY-ET**

69261850 95.37%  
PTA +3.00SCC -0.5PL -0.3DPR  
PTA -58M -15F -13P 92R  
PTA% -.07 -.06  
PTAT -.20T 89R 12/22

**PALMYRA BURDETTE R GINGER**

69261859 4-10 88 P9 +420  
GOLD % FAT % PRT  
2-00 2 305 21440 4.2 903 3.1 662  
307 21570 4.2 909 3.1 666  
3-00 2 305 22020 3.6 798 3.2 702  
365 24150 3.6 860 3.2 772  
4-03 2 305 25270 3.9 991 3.0 765  
365 29000 3.9 1122 3.1 892  
5-07 2 305 18200 3.6 659 3.2 585  
359 20810 3.5 738 3.2 667  
6-08 2 290 18300 3.4 624 3.1 567

2023 Kentucky National Sale

8

Fall Yearling

\$ \_\_\_\_\_

**OTTE'S FREE BEER HOLLY**

91.43% AYRSHIRE 11/03/21 FEMALE  
840003203021747 91.43%  
P- +387

**TERRACE BANK FREE BEER-ET**

106437377C 95.37%  
PTA +3.16SCC -1.7PL -1.0DPR  
PTA +435M -4F -1P 94R  
PTA% -.11 -.08  
PTAT -.20T 91R 12/22  
D/AV 20431M 3.9 787F 3.1 634P 8.5T

**OTTE'S JACK HOLLY**

840003134740553 87.50%

MACY & CASEY BAKER  
5156 N LANE RD  
HUNTINGTON IN 46750  
260-388-1374

**MARGOT CALIMERO**

10310847C 90.75%  
PTA +3.12SCC -2.6PL +0.1DPR  
PTA -582M -6F -11P 97R  
PTA% +.09 +.04  
PTAT +.30T 96R 12/22

**BLACKADDAR OLYMPIC MODEL**

10314575C  
DHI % FAT % PRT  
2-02 2 305 16909 3.9 657 3.0 514  
3-06 2 305 20652 4.2 866 3.0 628  
5-02 2 305 23822 4.7 1122 2.9 697  
6-05 2 305 21208 3.8 816 3.1 653  
8-01 2 305 21398 4.3 915 3.1 664  
9-11 2 305 21870 3.3 732 3.0 650  
LIFE 1830 125859 4.1 5108 3.0 3806

**VALES-PRIDE LOCHINVAR JACK D**

100644021  
PTA +3.02SCC +0.4PL -0.5DPR  
PTA +757M -2F +11P 64R  
PTA% -.16 -.07  
PTAT +.30T 60R 12/22

**OTTE'S JACK FROST HONEY**

65007961 75.00%  
5-03 83 P- +416

9

Spring Yearling

\$ \_\_\_\_\_

**STELL'R DUTTON BIRDY**

97.56% AYRSHIRE 03/02/22 FEMALE  
840003234908205 97.56%  
P- +381

**STELL'R DUTTON**

100766491 97.45%  
PTA +3.06SCC -0.5PL -2.2DPR  
PTA -406M -16F -14P 45R  
PTA% -.01  
PTAT +.50T 43R 12/22

**JCC DW BABS**

100731169 97.68%

SARAH & SUMMER SHACKLEFORD  
860 ROCKY HOLLOW RD  
WAYNESBURG KY 40489  
606-219-1106

**PALMYRA BENDIG BERKELY-ET**

69261805  
PTA +3.12SCC -1.8PL -0.7DPR  
PTA -463M -20F -15P 96R  
PTA% -.01  
PTAT +.30T 95R 12/22

**GRAND-VIEW DREAMERS DESIRE-ET**

840003136466264 94.90%

**FAMILY-AF-AYR DOUBLWHAMMY-ET**

100516902 95.37%  
PTA +3.07SCC -3.6PL -1.6DPR  
PTA -330M -7F -9P 94R  
PTA% +.03 +.01  
PTAT +.50T 92R 12/22

**JCC BURDETTE BABEL**

840003012414002 3-07 90 P5 +391  
DHI % FAT % PRT  
2-06 2 305 11550 4.1 477 3.4 394  
308 11650 4.1 481 3.4 397

2023 Kentucky National Sale



**STIL-DREAMN BURDETTE CHERRITY, EX-90**  
GRANDDAM OF LOT 10



**GATTON PADDY CHERRY, EX-94 4E**  
9-01 365D 23,090M 3.5% 816F 3.0% 704P  
4TH DAM OF LOT 10  
GRANDDAM OF LOT 14



**STIL-DREAMN HBJACK CHAMPANE, EX-93 3E**  
131,540M 3.4% 4515F 3.1% 4138P LIFETIME  
MATERNAL SISTER TO DAM OF LOT 14  
FAMILY MEMBER OF LOT 10

10

Spring Yearling

\$ \_\_\_\_\_

**STIL-DREAMN PLAYER CHECKERS**

94.40% AYRSHIRE 03/20/22 FEMALE  
100773879 94.40%  
P7 +443

**MARGOT PLAYER (AMC)-ET**  
111214511C 93.91%  
PTA +2.89SCC +0.9PL +0.1DPR  
PTA +438M +23F +18P 47R  
PTA% +.03 +.02  
PTAT +.20T 38R 12/22

**STIL-DREAMN DREAMER CHELSEY**  
100724745 94.90%

		5-05 91		2E P7		+423
GOLD		%	FAT	%	PRT	
1-10	2	305	15100	4.0	610	3.3 495
		319	15600	4.1	634	3.3 512
2-10	2	305	17080	4.7	795	3.4 585
		365	18880	4.7	878	3.4 643
4-01	2	305	17320	4.0	687	3.2 558
		365	18820	4.0	760	3.3 617

**THIRD DAM:**  
**GATTON BB KELLOGG CHERUB, EX-91 4E**

**FOURTH DAM:**  
**GATTON PADDY CHERRY, EX-94 4E**  
9-01 2 365 23090 3.5 816 3.0 704  
10-09 2 365 21380 3.8 805 2.8 607  
LIFE 3139 159550 3.7 5841 3.1 4943

**RUISSEAU CLAIR TUXEDO (AMC)-ET**  
109844514C 92.45%  
PTA +2.91SCC +1.7PL -0.5DPR  
PTA +800M +18F +20P 89R  
PTA% -.07 -.03  
PTAT +.20T 83R 12/22

**MARGOT PATAGONIE**  
105764130C 95.37%

**NEXUS DREAMER**  
103734662C 89.81%  
PTA +3.24SCC -4.0PL -4.0DPR  
PTA -269M +4F -7P 96R  
PTA% +.08 +.01  
PTAT +.30T 96R 12/22

**STIL-DREAMN BURDETTE CHERRITY**  
100647967

		4-04 90		P8 +432		
GOLD		%	FAT	%	PRT	
2-07	2	305	14290	4.0	577	3.3 474
		365	17160	3.9	676	3.4 578
4-01	2	305	17050	3.7	625	3.4 586
		342	18230	3.7	666	3.5 632
5-03	2	263	15590	3.7	577	3.2 504
6-02	2	290	15080	4.0	597	3.4 513
7-02	2	305	17570	4.1	722	3.2 571
		311	17720	4.1	729	3.3 578

STIL DREAMN DAIRY  
19287 HWY J  
CONWAY MO 65632  
417-844-7217

2023 Kentucky National Sale



**EMERALD-FARMS BURDETTE NITA, EX-91 2E**  
FAMILY MEMBER OF LOT 11



**EMERALD-FARMS REAGAN NITA**  
2021 JR ALL-AMERICAN SUMMER YEARLING  
2021 NOM ALL-AMERICAN SUMMER YEARLING  
FAMILY MEMBER OF LOT 11

**11**

Spring Yearling

\$ \_\_\_\_\_

**EMERALD-FARMS  
CHAMP NITA**

97.45% AYRSHIRE 03/31/22 FEMALE  
100774759 97.45%  
P- +424

**CEDARCUT COLATA'S CHAMPION**

100722079 94.90%  
PTA +2.93SCC -1.5PL -2.9DPR  
PTA +282M +8F +14P 83R  
PTA% -.02 +.03  
PTAT +.90T 76R 12/22  
D/AV 19893M 3.9 767F 3.2 639P 8.5T

**EMERALD-FARMS CLOVIS NITA**

100734117 4-00 81 P6 +397  
GOLD % FAT % PRT  
2-01 2 305 12130 4.1 492 3.5 419  
3-07 2 300 10130 4.4 443 3.8 387  
4-06 2 266 11460 4.9 562 3.6 417

**NEXUS DREAMER**

103734662C 89.81%  
PTA +3.24SCC -4.0PL -4.0DPR  
PTA -269M +4F -7P 96R  
PTA% +.08 +.01  
PTAT +.30T 96R 12/22

**CEDARCUT BURDETTE CLOVE COLATA**

100634136 7-08 94 3E P9 +490  
DHI % FAT % PRT  
2-07 2 299 21946 4.3 951 3.4 750  
3-06 2 305 32986 4.1 1363 3.3 1080  
308 33242 4.1 1376 3.3 1089  
4-06 2 305 32210 3.4 1090 3.2 1041  
318 33103 3.4 1119 3.2 1072  
5-06 2 305 32930 3.6 1180 3.0 1000  
LIFE 1477 141528 3.8 5433 3.3 4615

**EMERALD-FARMS BURDETTE CLOVIS**

100710913

**EMERALD-FARMS HARMONY NITA**

100519790 5-07 91 P- +350  
GOLD % FAT % PRT  
2-05 2 290 11270 3.9 436 3.1 354  
3-10 2 305 16230 4.3 690 3.3 528  
365 19810 4.1 814 3.2 643  
5-02 2 305 13730 3.9 539 3.2 433  
309 13830 3.9 543 3.2 437  
6-10 2 305 13010 4.4 568 3.4 440  
365 15150 4.3 658 3.4 513  
8-11 2 305 13940 3.7 521 3.2 453  
365 15840 3.8 598 3.3 518

FENTON, LOGAN & KASSADY, TAYLOR,  
CODY, & COREY JODREY  
22050 SR 136 WINCHESTER OH 45697  
937-695-0697

2ND FALL CALF - 2008 CENTRAL NATIONAL JR  
2ND FALL CALF - 2008 SOUTHERN NATIONAL JR  
3RD FALL CALF - 2008 SOUTHERN NATIONAL  
NOM FALL CALF - 2008 ALL-AMERICAN  
HM FALL CALF - 2008 JR ALL-AMERICAN  
2ND FALL YEARLING - 2009 INTERNATIONAL JR  
1ST FALL YEARLING - 2009 SOUTHERN NAT'L JR  
NOM FALL YEARLING - 2009 JR ALL-AMERICAN

2023 Kentucky National Sale

12

Spring Yearling

\$ \_\_\_\_\_

**KLEIN'S REAGANS ROXY**

96.69% AYRSHIRE 03/31/22 FEMALE  
100773299 96.69%  
P- +413

**PALMYRA BERKELY REAGAN-ET**

840003123620602  
PTA +3.17SCC -2.4PL -3.4DPR  
PTA -85M +6F +3P 98R  
PTA% +.05 +.03  
PTAT +.50T 96R 12/22  
D/AV 19862M 4.1 812F 3.2 638P 8.5T

**KLEIN'S SHININGS SAUCY**

100765650 93.38%

KLEIN, EVELYN & FAMILY  
5191 S. STATE ROAD ONE  
MILTON IN 47357-9740  
765-265-1538

**PALMYRA BENDIG BERKELY-ET**

69261805  
PTA +3.12SCC -1.8PL -0.7DPR  
PTA -463M -20F -15P 96R  
PTA% -.01  
PTAT +.30T 95R 12/22

**PALMYRA POKER LH ROSY-ET**

66596106  
4-01 92 P9 +510  
GOLD % FAT % PRT  
2-00 2 298 19900 4.5 896 3.3 654  
3-00 2 305 22420 4.5 1012 3.5 789  
365 26100 4.4 1161 3.5 910

**VISSERDALE SHINING-ET**

12211599C 90.64%  
PTA +3.00SCC +0.4PL -0.1DPR  
PTA -509M +31F +8P 78R  
PTA% +.27 +.13  
PTAT +.20T 56R 12/22

**KLEIN'S MAGEE'S MISTY**

100753053 96.12%  
P- +401

13

Summer Yearling

\$ \_\_\_\_\_

**EMERALD-FARMS SWEET ZENA**

PUREBRED AYRSHIRE 06/27/22 FEMALE  
100776890 P- +419

**EMERALD-FARMS SWEET D-ET**

100765016 P6 +440

**SHADY-DALE BENDIG ZENA**

840003124769848  
6-02 86 P7 +408  
GOLD % FAT % PRT  
6-11 2 282 12700 3.7 464 3.1 389

**MAPLE-DELL BURDETTE DEMPSEY-ET**

65302787  
PTA +2.82SCC -0.3PL +0.5DPR  
PTA -716M -16F -4P 94R  
PTA% +.07 +.10  
PTAT +.80T 92R 12/22

**EMERALD-FARMS POKERS SWEETHING**

100631647  
9-07 94 4E P8 +472  
GOLD % FAT % PRT  
1-11 2 305 15080 4.7 712 3.3 495  
3-06 2 305 18040 4.2 757 3.3 594  
365 20260 4.3 862 3.3 678  
4-09 2 305 18690 4.7 872 3.4 630  
365 21400 4.6 979 3.4 722  
5-11 2 305 20610 4.2 859 3.3 684  
365 22690 4.1 925 3.3 756  
7-05 2 305 14740 4.3 634 3.5 512  
9-02 2 305 19830 4.1 805 3.3 662  
365 21880 4.2 910 3.4 751

**PALMYRA JERRY BENDIG-ET**

100323168  
PTA +2.83SCC -1.4PL -2.8DPR  
PTA +699M +23F +16P 96R  
PTA% -.03 -.03  
PTAT 95R 12/22

**SHADY-DALE HALF ZENA 3**

840003009421927  
2-04 82 P- +371  
GOLD % FAT % PRT  
2-01 2 305 14330 4.4 626 3.6 511  
365 17140 4.5 764 3.6 622

**THIRD DAM:**

**SHADY-DALE AMIGO ZENA**

3-07 2 365 23750 4.3 1010 3.5 829  
4-09 2 365 23450 4.3 1001 3.4 805

**FOURTH DAM:**

**SHADY-DALE SPEC ZENA**

4-09 2 337 23050 4.0 914 3.4 787

EMERALD FARMS  
22050 SR 136  
WINCHESTER OH 45697  
937-695-0900

2023 Kentucky National Sale



**STIL-DREAMN VICKING CACTUS, EX-91**  
 RES ALL-AMERICAN FALL YEARLING IN MILK, 2018  
 NOM ALL-AMERICAN SR 2-YEAR-OLD, 2019  
 FULL SISTER TO DAM OF LOT 14  
 FAMILY MEMBER OF LOT 10



**GATTON PADDY CHERRY, EX-94 4E**  
 9-01 365D 23,090M 3.5% 816F 3.0% 704P  
 GRANDDAM OF LOT 14  
 4TH DAM OF LOT 10



**VALES-PRIDE JAZZ EXPRESSION**  
 RES JR CHAMPION,  
 2022 SOUTHERN NATIONAL JR SHOW  
 PATERNAL SISTER OF LOT 14

14

*Summer Yearling*

\$ \_\_\_\_\_

**STIL-DREAMN  
 JAZZMEISTER CAJUN**

PUREBRED AYRSHIRE 06/30/22 FEMALE  
 100773897

P- +428

**STIL-DREAMN WILTON JAZZMEISTER-ET**  
 100737941

**STIL-DREAMN VICKING CONSTATINE-ET**  
 100724688

		4-11		90	P7	+423
GOLD		%		FAT	%	PRT
2-05	2 292	11990	4.5	536	3.6	426
3-05	2 294	14790	3.8	556	3.5	513
4-05	2 305	14660	4.0	581	3.4	495
	334	15310	4.0	614	3.4	521

**MATERNAL SISTER TO DAM:**

**STIL-DREAMN HBJACK CHAMPANE, EX-93 3E**

4-05	2 349	28810	3.4	989	3.1	904
6-00	2 286	21700	3.6	779	3.0	658
7-00	2 346	20180	3.5	697	3.3	663
8-01	2 362	22900	3.7	846	3.2	726
LIFE	2045	131540	3.4	4515	3.1	4138

**GATTON PADDY CHERRY'S SHOW PLACINGS:**

- 3RD JR 3-YEAR-OLD - 2007 CENTRAL NATIONAL
- 1ST JR 3-YEAR-OLD - 2007 SOUTHERN NATIONAL
- HM JR 3-YEAR-OLD - 2007 ALL-AMERICAN
- 1ST 4-YEAR-OLD - 2008 SOUTHERN NATIONAL
- NOM 4-YEAR-OLD - 2008 ALL-AMERICAN
- 2ND 5-YEAR-OLD - 2009 MID-ATLANTIC NAT'L
- 2ND 5-YEAR-OLD - 2009 SOUTHERN NATIONAL
- NOM 5-YEAR-OLD - 2009 ALL-AMERICAN
- 2ND AGED COW - 2011 SOUTHERN NATIONAL
- 1ST 100,000 LB COW - 2013 SOUTHERN NAT'L
- NOM 100,000 LB COW - 2013 ALL-AMERICAN
- 1ST 100,000 LB COW - 2015 SOUTHERN NAT'L
- NOM 100,000 LB COW - 2015 ALL-AMERICAN

STIL DREAMN DAIRY  
 19287 HWY J  
 CONWAY MO 65632  
 417-844-7217

**LABRIE WILTON-ET**

10304106C			
PTA	+3.26SCC	-2.6PL	-2.1DPR
PTA	-484M	-28F	-1P 97R
PTA%		-.05	+.08
PTAT	-.10T		95R 12/22

**GATTON PARDNER JEZABEL**

100271528						
		11-08	94	5E	P8	+361
GOLD		%		FAT	%	PRT
2-06	2 305	16030	4.7	746	3.5	564
3-10	2 327	17520	4.4	768	3.4	587
4-11	2 339	15780	3.9	623	3.4	532
6-01	2 334	17590	3.8	663	3.3	574
7-02	2 302	14530	3.5	502	3.1	454
8-03	2 336	18260	3.7	670	3.1	566

**DE LA PLAINE VICKING-ET**

107961868C			
PTA	+2.54SCC	+1.7PL	-0.1DPR
PTA	-1088M	+5F	-10P 93R
PTA%		+.27	+.14
PTAT	+.70T		92R 12/22

**GATTON PADDY CHERRY**

100373752						
		11-01	94	4E	P9	+411
GOLD		%		FAT	%	PRT
2-01	2 304	17480	3.9	688	3.2	554
3-01	2 320	16910	3.8	639	3.2	548
4-01	2 305	19820	3.7	739	3.2	636
5-01	2 365	22010	3.7	813	3.1	689
7-02	2 305	15310	3.4	520	2.9	441
9-01	2 365	23090	3.5	816	3.0	704
10-09	2 365	21380	3.8	805	2.8	607
LIFE	3139	159550	3.7	5841	3.1	4943



2023 Kentucky National Sale

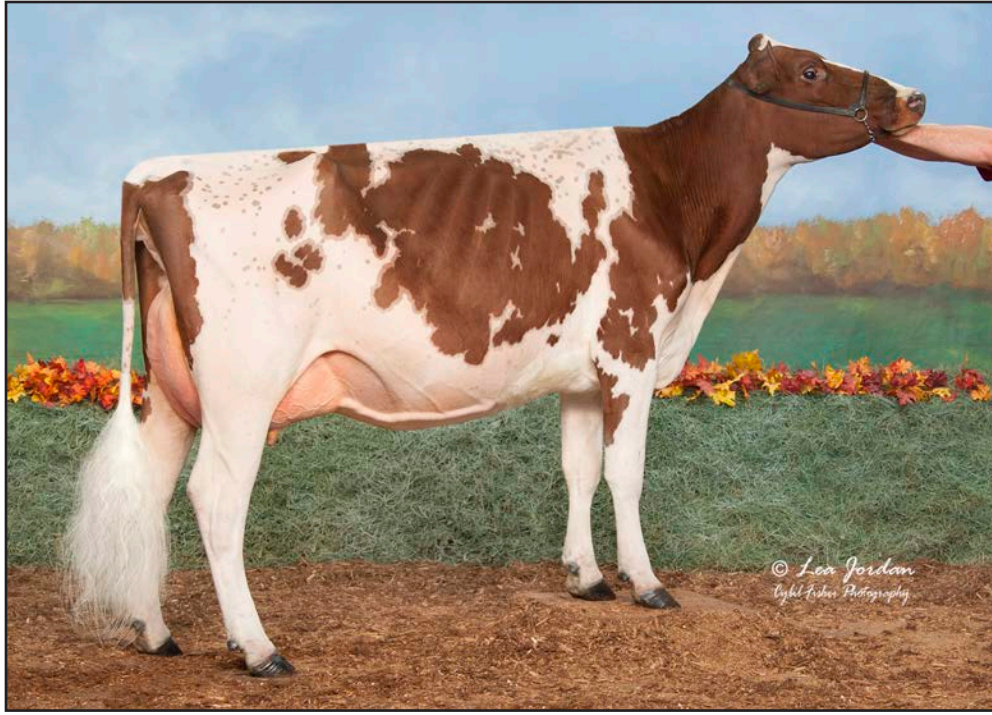

**OLD-N-LAZY-JC REAGAN CARISSA, VG-87**  
 JR ALL-AMERICAN SR 2-YEAR-OLD, 2021  
 DAM OF LOT 15

15

Summer Yearling

\$ \_\_\_\_\_

**KY-BLUE WH CARA**

93.75% AYRSHIRE 07/03/22 FEMALE  
 100775974 93.75%  
 P- +412

**OLD-BANKSTON JC BARCLAY-ET**

840003144800005  
 PTA +3.04SCC +0.1PL -0.4DPR  
 PTA +54M +7F +5P 52R  
 PTA% +.03 +.02  
 PTAT +.20T 49R 12/22

**OLD-N-LAZY-JC REAGAN CARISSA**

840003202759436 87.50%  
 2-09 87 P8 +435  
 GOLD % FAT % PRT  
 2-09 2 282 15330 3.4 525 3.1 479

2ND WINTER YRLG - 2020 SOUTHERN NAT'L JR  
 1ST SR 2-YEAR-OLD - 2021 SOUTHERN NAT'L JR  
 2ND SR 2-YEAR-OLD - 2021 SOUTHERN NATIONAL  
 SR 2-YEAR-OLD - 2021 JR ALL-AMERICAN

CADYN GIBSON + CALEB THOMPSON + TRE  
 WRIGHT  
 1509 SPRINGFIELD RD  
 ELIZABETH KY 4270  
 502-592-2391

**FOREVER SCHOON PREDATOR-ET**

11119921C  
 PTA +3.00SCC -1.7PL -1.8DPR  
 PTA +106M +4F 96R  
 PTA% -.02  
 PTAT +.30T 95R 12/22

**STEAM-VALLEY WILTON MAGIC BRI**

100475641  
 5-02 94 2E P8 +434  
 GOLD % FAT % PRT  
 2-04 2 305 15940 4.1 659 3.3 526  
 313 16280 4.1 673 3.3 537  
 3-04 2 352 23530 3.6 845 3.1 726  
 4-10 2 305 26430 3.6 963 3.1 813  
 336 28210 3.6 1004 3.1 878  
 5-11 2 364 32470 3.3 1058 3.0 977  
 7-01 2 273 23050 3.2 732 3.0 695  
 10-07 2 305 30020 4.0 1210 3.1 916  
 341 31820 4.0 1275 3.1 984

**PALMYRA BERKELY REAGAN-ET**

840003123620602  
 PTA +3.17SCC -2.4PL -3.4DPR  
 PTA -85M +6F +3P 98R  
 PTA% +.05 +.03  
 PTAT +.50T 96R 12/22

**OLD-N-LAZY-JC CLUSTER-ET**

840003125829263 75.00%  
 5-00 89 P9 +456  
 GOLD % FAT % PRT  
 2-02 3 286 21520 4.6 990 3.5 745  
 3-02 3 299 22620 4.2 946 3.5 783  
 4-02 3 305 23180 4.2 985 3.5 804  
 309 23340 4.3 993 3.5 811

2023 Kentucky National Sale

16

\$ \_\_\_\_\_

Fall Calf

**LAZY M REYNOLDS LEXI**

96.24% AYRSHIRE 09/04/22 FEMALE  
 840003247396956 96.24%  
 P8 +453

**PALMYRA LOCHINVAR REYNOLDS-ET**

840003205149285  
 PTA +3.07SCC +1.3PL -1.3DPR  
 PTA +956M +24F +12P 53R  
 PTA% - .07 - .09  
 PTAT +.70T 49R 12/22

**LAZY M BIGTIME LEXUS**

840003202759647 92.49%  
 2-10 84 P8 +438  
 GOLD % FAT % PRT  
 2-02 3 291 23920 3.8 897 3.1 751

MAIER, MICHAEL & ALLEN, CAMERON  
 + NICOLE  
 4426 COUNTRYSIDE LANE  
 STITZER WI 5382  
 608-732-8275

**LIBBY'S LOCHINVAR**

100543021  
 PTA +2.99SCC +0.4PL -1.6DPR  
 PTA +967M -2F +10P 96R  
 PTA% - .20 - .10  
 PTAT +.70T 95R 12/22

**PALMYRA BERKELY P RUTH-ET**

72394521  
 5-06 94 2E P9 +526  
 GOLD % FAT % PRT  
 2-00 2 264 18270 4.5 814 3.1 565  
 2-10 2 305 25260 4.7 1196 3.1 789  
 320 26340 4.7 1239 3.1 825  
 3-10 2 305 30440 3.8 1171 3.0 912  
 323 32060 3.9 1256 3.0 960  
 4-10 2 305 27690 4.2 1155 3.1 860  
 328 29420 4.1 1218 3.1 916  
 LIFE 1405 117140 4.3 5058 3.1 3662

**MARBRAE BIGTIME**

109688487C 87.43%  
 PTA +3.11SCC +1.1PL +0.2DPR  
 PTA +609M +31F +24P 91R  
 PTA% +.03 +.02  
 PTAT -.10T 84R 12/22

**LAZY M ROUSH LEGACY**

840003143699174 97.56%  
 3-02 88 P5 +411  
 GOLD % FAT % PRT  
 2-00 3 305 17690 4.0 705 3.1 547  
 316 18170 4.0 725 3.1 564  
 3-00 3 305 23450 3.5 829 3.2 758  
 365 27380 3.6 987 3.3 894

2023 Kentucky National Sale



**TOPPGLEN WISHFUL THINKING-ET, EX-94 4E**  
2X UNAN ALL-AMERICAN  
GRANDDAM OF LOT 17



**TOPPGLEN WICKED CHAMP**  
UNAN JR ALL-AMERICAN  
MILKING YEARLING, 2022  
MATERNAL SISTER TO DAM OF LOT 17  
DAM OF LOT 28



**CONEBELLA SARGE'S WENDY, EX-93 4E**  
5-02 365D 30,690M 3.2% 980F 3.0% 916P  
GREAT-GRANDDAM OF LOT 17

17

\$ \_\_\_\_\_

Fall Calf

**TOPPGLEN PLAY WHIMBLE (AMC)**

96.9550% AYRSHIRE 09/05/22 FEMALE  
840003239121094 96.96%  
P7 +444

**MARGOT PLAYER (AMC)-ET**

111214511C 93.91%  
PTA +2.89SCC +0.9PL +0.1DPR  
PTA +438M +23F +18P 47R  
PTA% +.03 +.02  
PTAT +.20T 38R 12/22

**TOPPGLEN BURDETTE'S WHIMA**

100703562  
5-10 90 2E P9 +426  
GOLD % FAT % PRT  
4-02 2 305 16180 4.7 758 3.3 542  
345 16940 4.6 787 3.4 570

**MATERNAL SISTER TO DAM:**

**TOPPGLEN WICKED CHAMP**  
2-00 2 184 14688 5.5 810 3.4 499  
PROJ 22587 6.0 1346 3.4 775  
UNAN JR ALL-AMERICAN MILKING YEARLING, 2022

**THIRD DAM:**

**CONEBELLA SARGE'S WENDY, EX-93 4E**  
5-02 2 365 30690 3.2 980 3.0 916  
LIFE 2410 172795 3.6 6208 3.0 5230  
2X UNAN JR ALL-AMERICAN

**RUISSEAU CLAIR TUXEDO (AMC)-ET**

109844514C 92.45%  
PTA +2.91SCC +1.7PL -0.5DPR  
PTA +800M +18F +20P 89R  
PTA% -.07 -.03  
PTAT +.20T 83R 12/22

**MARGOT PATAGONIE**

105764130C 95.37%

**PALMYRA TRI-STAR BURDETTE-ET**

100419568  
PTA +2.94SCC +1.0PL -1.1DPR  
PTA +244M +5F +13P 99R  
PTA% -.02 +.03  
PTAT +1.00T 99R 12/22

**TOPPGLEN WISHFUL THINKING-ET**

100676079  
9-01 94 4E P9 +421  
GOLD % FAT % PRT  
2-00 2 356 15040 4.0 598 3.3 497  
3-03 2 305 20210 6.7 1348 6.1 1232

SENIOR CHAMPION - 2018 CENTRAL NATIONAL JR  
GRAND CHAMPION - 2018 CENTRAL NATIONAL JR  
UNAN 5-YEAR-OLD - 2018 JR ALL-AMERICAN  
HM AGED COW - 2019 ALL-AMERICAN  
UNAN AGED COW - 2019 JR ALL-AMERICAN  
GRAND CHAMPION - 2020 SOUTHERN NATIONAL JR  
GRAND CHAMPION - 2020 SOUTHERN NATIONAL  
UNAN AGED COW - 2020 ALL-AMERICAN  
UNAN AGED COW - 2020 JR ALL-AMERICAN  
GRAND CHAMPION - 2021 CENTRAL NATIONAL JR  
UNAN LIFETIME COMPONENT MERIT - 2021 ALL-AMERICAN  
UNAN LIFETIME COMPONENT MERIT - 2021 JR ALL-AMERICAN  
GRAND CHAMPION - 2022 SOUTHERN NATIONAL  
GRAND CHAMPION - 2022 SOUTHERN NATIONAL JR  
HM ALL-AMERICAN AGED COW - 2022 ALL-AMERICAN  
RES LIFETIME COMP MERIT - 2022 ALL-AMERICAN  
HM AGED COW - 2022 JR ALL-AMERICAN  
RES LIFETIME COMP MERIT - 2022 JR ALL-AMERICAN

TANNER TOPP  
1216 TOWNSHIP RD 13  
WEST SALEM OH 44287  
330-262-5562

2023 Kentucky National Sale



**MACKINSON OBLIQUE DARCY, EX-91 3E**  
 199,050M 3.5% 7054F 2.9% 5806P LIFETIME  
 GREAT-GRANDDAM OF LOT 18

18

\$ \_\_\_\_\_

Fall Calf

**STELL'R REAGAN DEMI**

99.4950% AYRSHIRE 10/08/22 FEMALE  
 100776836 99.50%  
 P- +408

**PALMYRA BERKELY REAGAN-ET**

840003123620602  
 PTA +3.17SCC -2.4PL -3.4DPR  
 PTA -85M +6F +3P 98R  
 PTA% +.05 +.03  
 PTAT +.50T 96R 12/22  
 D/AV 19862M 4.1 812F 3.2 638P 8.5T

**MACKINSON BURDETTE DANE**

840003136468879 98.99%  
 3-06 84 P7 +427

**THIRD DAM:**

**MACKINSON OBLIQUE DARCY, EX-91 3E**

6-10 2 305 28930 3.2 940 2.8 814  
 8-04 2 305 26810 3.5 927 2.9 769  
 LIFE 2638 199050 3.5 7054 2.9 5806

**PALMYRA BENDIG BERKELY-ET**

69261805  
 PTA +3.12SCC -1.8PL -0.7DPR  
 PTA -463M -20F -15P 96R  
 PTA% -.01  
 PTAT +.30T 95R 12/22

**PALMYRA POKER LH ROSY-ET**

66596106  
 4-01 92 P9 +510  
 GOLD % FAT % PRT  
 2-00 2 298 19900 4.5 896 3.3 654  
 3-00 2 305 22420 4.5 1012 3.5 789  
 365 26100 4.4 1161 3.5 910

**PALMYRA TRI-STAR BURDETTE-ET**

100419568  
 PTA +2.94SCC +1.0PL -1.1DPR  
 PTA +244M +5F +13P 99R  
 PTA% -.02 +.03  
 PTAT +1.00T 99R 12/22

**MACKINSON REALITY DREAMER-ET**

840003013267029 97.98%  
 4-10 90 P7 +408  
 DHI % FAT % PRT  
 2-03 2 256 15590 3.5 545 3.0 466  
 3-02 2 245 16680 3.0 504 3.0 495

STELL'R GENETICS-ELLIOTT, BOBBY+  
 JOYCE & STRANGE, LEE+JOSCELYN  
 475 BRADFORD LANE  
 HARRODSBURG KY 4033  
 859-265-0565

2023 Kentucky National Sale

Fall Calf

19

\$ \_\_\_\_\_

**EMERALD-FARMS  
SWEET RILEY**

PUREBRED AYRSHIRE 10/27/22 FEMALE  
100776881

P- +378

**EMERALD-FARMS SWEET D-ET**

100765016

P6 +440

**MORN-N-STAR C RILEE**

100758843

2-03 82 P- +326

GOLD				%		FAT		%		PRT	
2-00	2	305	11490	3.8	439	3.2	369				
		355	13040	3.9	503	3.3	426				

EMERALD FARMS  
22050 SR 136  
WINCHESTER OH 45697  
937-695-0900

**MAPLE-DELL BURDETTE DEMPSEY-ET**

65302787

PTA	+2.82	SCC	-0.3	PL	+0.5	DPR			
PTA	-716	M	-16	F	-4	P	94	R	
PTA%			+0.07		+0.10				
PTAT	+0.80	T					92	R	12/22

**EMERALD-FARMS POKERS SWEETHING**

100631647

GOLD				%		FAT		%		PRT	
1-11	2	305	15080	4.7	712	3.3	495				
3-06	2	305	18040	4.2	757	3.3	594				
		365	20260	4.3	862	3.3	678				
4-09	2	305	18690	4.7	872	3.4	630				
		365	21400	4.6	979	3.4	722				
5-11	2	305	20610	4.2	859	3.3	684				
		365	22690	4.1	925	3.3	756				
7-05	2	305	14740	4.3	634	3.5	512				
9-02	2	305	19830	4.1	805	3.3	662				
		365	21880	4.2	910	3.4	751				
LIFE	2391	126630	4.3	5503	3.4	4327					

**CEDARVALE CHARLESTON**

100193589

PTA	+2.89	SCC	+1.5	PL	+1.6	DPR			
PTA	-861	M	-33	F	-32	P	83	R	
PTA%			+0.01		-0.02				
PTAT	-0.10	T					75	R	12/22

**MORN-N-STAR P REFLECTION**

100721117

4-07 86 P- +373

2023 Kentucky National Sale



**PALMYRA ROMEO ROSY-ET, EX-93 4E**  
 190,890M 4.3% 8284F 3.3% 6275P LIFETIME  
 GREAT-GRANDDAM OF LOT 20

20

Winter Calf

\$ \_\_\_\_\_

**KLEIN'S BARCLAYS  
 BONZY**

PUREBRED AYRSHIRE 12/02/22 FEMALE  
 100776957

P- +403

**OLD-BANKSTON JC BARCLAY-ET**

840003144800005  
 PTA +3.04SCC +0.1PL -0.4DPR  
 PTA +54M +7F +5P 52R  
 PTA% +.03 +.02  
 PTAT +.20T 49R 12/22

**PALMYRA GIBBS P R ROSY**

840003135447694  
 2-07 84 P- +383  
 GOLD % FAT % PRT  
 2-03 2 203 13200 4.1 537 3.0 390

**THIRD DAM:**

**PALMYRA ROMEO ROSY-ET, EX-93 4E**  
 9-05 2 365 27170 4.3 1156 3.1 845  
 LIFE 2940 190890 4.3 8284 3.3 6275  
 2X NOM ALL-AMERICAN AGED COW

**FOURTH DAM:**

**GALNEY-EPC L.H. ROSY-ET, EX-90**  
 4-05 2 365 32980 3.8 1238 3.1 1014  
 LIFE 1684 126800 3.8 4806 3.1 3970

KLEIN, EVELYN & FAMILY  
 5191 S. STATE ROAD ONE  
 MILTON IN 47357-9740  
 765-265-1538

**FOREVER SCHOON PREDATOR-ET**

11119921C  
 PTA +3.00SCC -1.7PL -1.8DPR  
 PTA +106M +4F 96R  
 PTA% -.02  
 PTAT +.30T 95R 12/22

**STEAM-VALLEY WILTON MAGIC BRI**

100475641  
 5-02 94 2E P8 +434  
 GOLD % FAT % PRT  
 2-04 2 305 15940 4.1 659 3.3 526  
 313 16280 4.1 673 3.3 537  
 3-04 2 352 23530 3.6 845 3.1 726  
 4-10 2 305 26430 3.6 963 3.1 813  
 336 28210 3.6 1004 3.1 878  
 5-11 2 364 32470 3.3 1058 3.0 977  
 7-01 2 273 23050 3.2 732 3.0 695  
 10-07 2 305 30020 4.0 1210 3.1 916  
 341 31820 4.0 1275 3.1 984  
 LIFE 1979 155360 3.6 5587 3.1 4797

**PALMYRA REALITY GIBBS-ET**

69261849  
 PTA +2.96SCC -1.9PL +0.4DPR  
 PTA -233M -22F -28P 96R  
 PTA% -.07 -.11  
 PTAT -.10T 93R 12/22

**PALMYRA POKER R ROSY-ET**

65459500  
 6-11 89 P9 +432  
 GOLD % FAT % PRT  
 2-04 2 305 20150 4.0 813 3.1 619  
 315 20700 4.0 835 3.1 636  
 3-04 2 305 22680 3.8 869 3.2 719  
 333 24210 3.9 934 3.2 770  
 4-05 2 305 26200 3.7 970 3.1 809  
 365 30580 3.7 1129 3.1 944  
 6-06 2 305 25640 3.9 1004 2.8 708  
 365 28320 3.9 1115 2.8 787

3RD SPRING YEARLING - 2009 MID-ATLANTIC  
 NATIONAL

2023 Kentucky National Sale



**SCO-LO REALITY MYSTIQUE, EX-92**  
 3-05 3 308D 29,860M 3.2% 955F 2.8% 843P  
 RES ALL-AMERICAN SR 2-YEAR-OLD, 2015  
 DAM OF LOT 21



**SCO-LO REALITY MADDIE-ET, EX-92 2E**  
 ALL-AMERICAN SR 2-YEAR-OLD, 2015  
 FULL SISTER TO DAM OF LOT 21



**VIEUX VILLAGE RENO MARILYN, EX-93**  
 5-04 306D 24,200M 4.5% 1083F 2.9% 698P  
 ALL-AMERICAN 5-YEAR-OLD, 2007  
 GREAT-GRANDDAM OF LOT 21

21

Winter Calf

\$ \_\_\_\_\_

**LAZY M LOCHINVAR  
 MAPLE-ET**

PUREBRED AYRSHIRE 12/05/22 FEMALE  
 840003247397052

P- +415

**LIBBY'S LOCHINVAR**

100543021  
 PTA +2.99SCC +0.4PL -1.6DPR  
 PTA +967M -2F +10P 96R  
 PTA% -0.20 -0.10  
 PTAT +.70T 95R 12/22  
 D/AV 20241M 3.8 772F 3.1 620P 8.5T

**SCO-LO REALITY MYSTIQUE**

72304600  
 4-09 92 P7 +400  
 GOLD % FAT % PRT  
 2-05 3 305 21300 4.2 890 2.9 608  
 311 21560 4.2 902 2.9 617  
 3-05 3 305 29670 3.2 948 2.8 837  
 308 29860 3.2 955 2.8 843  
 4-05 3 291 27000 3.6 963 3.0 818  
 5-07 3 305 24840 4.2 1036 3.1 761  
 313 25300 4.2 1052 3.1 777  
 LIFE 1277 108110 3.8 4055 2.9 3162

1ST WINTER CALF - 2013 INTERNATIONAL  
 UNAN WINTER CALF - 2013 ALL-AMERICAN  
 2ND WINTER YEARLING - 2014 INTERNATIONAL  
 RES WINTER YEARLING - 2014 ALL-AMERICAN  
 3RD SR 2-YEAR-OLD - 2015 INTERNATIONAL  
 RES SR 2-YEAR-OLD - 2015 ALL-AMERICAN

**THIRD DAM:**

**VIEUX VILLAGE RENO MARILYN, EX-93**  
 3-06 2 305 23030 3.3 767 3.1 721  
 5-04 3 305 24090 4.5 1079 2.9 695

HM ALL-AMERICAN SR 2-YEAR-OLD - 2004  
 RES ALL-AMERICAN SR 3-YEAR-OLD - 2005  
 ALL-AMERICAN 5-YEAR-OLD - 2007

**PALMYRA TRI-STAR BURDETTE-ET**

100419568  
 PTA +2.94SCC +1.0PL -1.1DPR  
 PTA +244M +5F +13P 99R  
 PTA% -0.02 +0.03  
 PTAT +1.00T 99R 12/22

**COVEY-FARMS WILTON LIBBY**

100430545  
 5-03 93 2E P8 +405  
 GOLD % FAT % PRT  
 2-01 2 305 23450 3.8 888 3.0 705  
 365 26740 3.8 1028 3.1 816  
 3-04 2 305 20190 3.5 706 3.1 623  
 365 21630 3.5 752 3.1 665  
 4-11 2 305 34290 3.4 1168 2.8 947  
 365 38550 3.5 1330 2.8 1090  
 8-10 2 260 15720 5.9 933 3.1 495  
 LIFE 1487 110040 3.9 4316 3.0 3316

**PALMYRA TRI-STAR REALITY**

100369452  
 PTA +3.09SCC -0.4PL -0.7DPR  
 PTA +391M +12F 98R  
 PTA% -0.02 -0.06  
 PTAT +.20T 96R 12/22

**RONN-AYR JC LOTO MATTIE-ET**

65391579  
 3-00 88 P7 +353  
 DHI % FAT % PRT  
 2-06 2 305 22860 3.6 814 3.0 697  
 338 25140 3.5 892 3.1 774  
 4-02 2 203 11450 3.5 405 3.4 387

NOM FALL YEARLING - 2010 ALL-AMERICAN

MICHAEL L. MAIER  
 4426 COUNTRYSIDE LANE  
 STITZER WI 53825  
 608-943-8276

2023 Kentucky National Sale

22

Winter Calf

\$ \_\_\_\_\_

**PILOTKNOB REYNOLDS BUTTERSCOTCH**

98.4250% AYRSHIRE 12/10/22 FEMALE  
840003219739699 98.43%  
P- +431

**PALMYRA LOCHINVAR REYNOLDS-ET**

840003205149285  
PTA +3.07SCC +1.3PL -1.3DPR  
PTA +956M +24F +12P 53R  
PTA% -.07 -.09  
PTAT +.70T 49R 12/22

**DIXONTOWN BUFFY**

100728404 96.85%  
3-06 82 P- +304

TYLER & KASSIDY LONDON  
441 HERBERT HODGES RD  
CENTER KY 42214  
270-565-4699

**LIBBY'S LOCHINVAR**

100543021  
PTA +2.99SCC +0.4PL -1.6DPR  
PTA +967M -2F +10P 96R  
PTA% -.20 -.10  
PTAT +.70T 95R 12/22

**PALMYRA BERKELY P RUTH-ET**

72394521  
5-06 94 2E P9 +526  
% FAT % PRT  
GOLD  
2-00 2 264 18270 4.5 814 3.1 565  
2-10 2 305 25260 4.7 1196 3.1 789  
320 26340 4.7 1239 3.1 825  
3-10 2 305 30440 3.8 1171 3.0 912  
323 32060 3.9 1256 3.0 960  
4-10 2 305 27690 4.2 1155 3.1 860  
328 29420 4.1 1218 3.1 916  
LIFE 1405 117140 4.3 5058 3.1 3662

**OAK-RIDGE SUPER STAR**

136088  
PTA +2.94SCC -3.0PL +4.4DPR  
PTA -1770M -49F -53P 98R  
PTA% +.13 +.02  
PTAT -1.50T 94R 12/22

**SPRING-RUN BURDETTE STELLA**

100634912 93.71%



2023 Kentucky National Sale



OLD-BANKSTON JC BRI'S BIKINI-ET, EX-94 3E  
6-05 311D 29,600M 3.8% 1112F 3.2% 950P  
FAMILY MEMBER OF LOT 23



STEAM-VALLEY WILTON MAGIC BRI,  
EX-94 2E  
GREAT-GRANDDAM OF LOT 23



SCO-LO KINGSIRE BOOM-ET, VG-88 @ 2-02  
RES ALL-AMERICAN SUMMER JR 2, 2022  
FAMILY MEMBER OF LOT 23

23

Winter Calf

\$ \_\_\_\_\_

**STELL'R REAGAN BLAIR**

PUREBRED AYRSHIRE 12/13/22 FEMALE  
100776845

P- +413

**PALMYRA BERKELY REAGAN-ET**

840003123620602  
PTA +3.17SCC -2.4PL -3.4DPR  
PTA -85M +6F +3P 98R  
PTA% +.05 +.03  
PTAT +.50T 96R 12/22  
D/AV 19862M 4.1 812F 3.2 638P 8.5T

**GRAND-VIEW CHARITON BREA**

840003205241953

**FAMILY MEMBER:**

**OLD-BANKSTON JC BRI'S BIKINI-ET, EX-94 3E**

6-05 2 311 29600 3.8 1112 3.2 950

NOM ALL-AMERICAN SR 2-YEAR-OLD - 2015

NOM ALL-AMERICAN 4-YEAR-OLD - 2017

RES JR ALL-AMERICAN 4-YEAR-OLD - 2017

NOM ALL-AMERICAN AGED COW - 2019

RES JR ALL-AMERICAN AGED COW - 2019

STELL'R GENETICS-ELLIOTT, BOBBY+  
JOYCE & STRANGE, LEE+JOSCELYN  
475 BRADFORD LANE  
HARRODSBURG KY 4033  
859-265-0565

**PALMYRA BENDIG BERKELY-ET**

69261805  
PTA +3.12SCC -1.8PL -0.7DPR  
PTA -463M -20F -15P 96R  
PTA% -.01  
PTAT +.30T 95R 12/22

**PALMYRA POKER LH ROSY-ET**

66596106  
4-01 92 P9 +510  
GOLD % FAT % PRT  
2-00 2 298 19900 4.5 896 3.3 654  
3-00 2 305 22420 4.5 1012 3.5 789  
365 26100 4.4 1161 3.5 910

**MINI-AYR CHARLENE C CHARITON**

100240106

**OLD-BANKSTON JC TSB BRANDI-ET**

840003137167575  
3-09 91 P7 +413  
GOLD % FAT % PRT  
2-02 2 305 16070 4.1 653 3.3 538  
354 17050 4.1 701 3.4 572  
3-06 2 257 16210 4.0 644 3.4 557  
4-06 2 277 17130 3.9 661 3.3 573

**THIRD DAM: STEAM-VALLEY WILTON MAGIC BRI**

100475641 5-03 94 2E  
GOLD % FAT % PRT  
4-10 2 336 28210 3.6 1004 3.1 878  
5-11 2 364 32470 3.3 1058 3.0 977  
10-08 2 341 31820 4.0 1275 3.1 984  
LIFE 1979 155360 3.6 5587 3.1 4797

SENIOR CHAMPION - 2011 INTERNATIONAL  
GRAND CHAMPION - 2011 INTERNATIONAL  
UNAN ALL-AMERICAN 5-YEAR-OLD - 2011  
ALL-WORLD 5-YEAR-OLD - 2011  
HM ALL-AMERICAN AGED COW - 2012  
TOTAL PERFORMANCE WINNER - 2013 INTERNAT'L  
UNAN ALL-AMERICAN 100,000 LB COW - 2013

2023 Kentucky National Sale

24

Winter Calf

\$ \_\_\_\_\_

**HAPPY ACRES  
BLACKJACK SERENITY**

96.5250% AYRSHIRE 01/28/23 FEMALE  
100777042 96.53%  
P- +407

**PALMYRA CALIMERO BLACKJACK-ET**

69261843 95.37%  
PTA +3.06SCC -2.7PL -2.7DPR  
PTA +663M +7P 93R  
PTA% -.13 -.07  
PTAT +.60T 87R 12/22  
D/AV 20893M 3.8 803F 3.1 651P 8.6T

**HAPPY ACRES D W SABRINA**

100742774 97.68%

CLAYTON BYRD  
1897 WHICKERVILLE RD  
HARDYVILLE KY 42746  
270-528-1455

**MARGOT CALIMERO**

10310847C 90.75%  
PTA +3.12SCC -2.6PL +0.1DPR  
PTA -582M -6F -11P 97R  
PTA% +.09 +.04  
PTAT +.30T 96R 12/22

**PALMYRA TRI-STAR BROOKE-ET**

65000848  
4-10 90 P9 +427  
GOLD % FAT % PRT  
2-04 2 305 22750 3.9 880 3.2 728  
365 26070 3.9 1013 3.2 837  
4-01 2 305 19820 3.7 741 3.0 597  
315 20170 3.8 757 3.0 609

**FAMILY-AF-AYR DOUBLWHAMMY-ET**

100516902 95.37%  
PTA +3.07SCC -3.6PL -1.6DPR  
PTA -330M -7F -9P 94R  
PTA% +.03 +.01  
PTAT +.50T 92R 12/22

**DAIRY-AYR FARMS OZZY BREANA**

100637036

25

Spring Calf

\$ \_\_\_\_\_

**JSB-ACRES  
RAWLINGS ROSIE**

99.3650% AYRSHIRE 03/06/23 FEMALE  
840003252786932 99.37%  
P- +440

**PALMYRA REALITY RAWLINGS**

840003202567299 98.73%  
PTA +3.17SCC +0.3PL -2.2DPR  
PTA +935M +38F +19P 48R  
PTA% -.05  
PTAT +.50T 46R 12/22

**JSB-ACRES GEORGE SNOOPY**

840003151373840

BILLY BRANSTETTER  
2392 ROBERTS ROAD  
HARDYVILLE KY 42746  
270-565-4751

**PALMYRA TRI-STAR REALITY**

100369452  
PTA +3.09SCC -0.4PL -0.7DPR  
PTA +391M +12F 98R  
PTA% -.02 -.06  
PTAT +.20T 96R 12/22

**PALMYRA ALASKA B RUTH**

840003128668323 97.46%  
2-10 90 P9 +500  
GOLD % FAT % PRT  
1-10 2 300 17210 5.6 959 3.6 611  
2-10 2 298 20050 4.8 957 3.4 681  
3-09 2 305 19320 4.5 864 3.5 673  
329 20480 4.4 906 3.5 713  
5-01 2 305 22580 5.4 1230 3.5 793  
364 23790 5.4 1292 3.5 843  
6-02 2 305 24840 4.6 1133 3.4 848  
328 25830 4.6 1181 3.4 884  
LIFE 1619 107360 4.9 5295 3.5 3732

**BAJ RIGGINS GEORGE-ET**

840003013185221

**LAZY M PRIME SANGRIA**

840003010357021  
GOLD % FAT % PRT  
2-01 2 305 14810 3.9 582 3.2 470  
330 15680 3.9 614 3.2 500  
3-01 2 305 16060 4.1 663 3.2 517  
313 16250 4.1 671 3.2 523  
4-01 2 305 19000 4.2 802 3.3 627

2023 Kentucky National Sale



**PALMYRA RAVEN S. GINGER, VG-89**  
7-03 365D 33,490M 4.3% 1453F 2.9% 976P  
THIRD DAM OF LOT 26

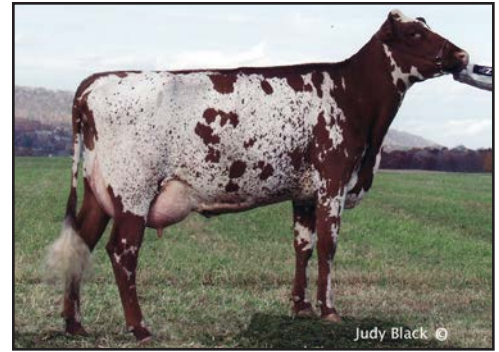

**PALMYRA SATELLITE L GINGER, VG-86**  
6-00 298D 25,100M 3.1% 789F 2.9% 731P  
FOURTH DAM OF LOT 26

26

\$

Spring Calf

**KLEIN'S RINGERS  
RAQUEL**

95.85% AYRSHIRE 03/10/23 FEMALE  
100776966 95.85%  
P- +425

**BLUE-SPRUCE RINGER**  
840003139111319 94.02%  
PTA +2.82SCC +3.3PL -0.4DPR  
PTA +472M +30F +16P 48R  
PTA% +.06  
PTAT +.60T 45R 12/22

**PALMYRA B R GINGER**  
840003128668363 97.68%  
3-04 85 P- +373  
GOLD % FAT % PRT  
2-02 2 305 19700 3.5 696 3.0 588  
337 21480 3.6 769 3.0 644

**THIRD DAM:**  
**PALMYRA RAVEN S. GINGER, VG-89**  
7-03 2 365 33490 4.3 1453 2.9 976  
LIFE 2484 166320 3.8 6358 3.0 4994

ALL-AMERICAN FALL CALF - 2004  
JR ALL-AMERICAN FALL CALF - 2004  
UNAN ALL-AMERICAN FALL YRLG IN MILK - 2005  
UNAN JR ALL-AMERICAN FALL YRLG IN MILK-2005

**FOURTH DAM:**  
**PALMYRA SATELLITE L GINGER, VG-86**  
6-00 2 298 25100 3.1 789 2.9 731  
LIFE 1569 105260 3.6 3752 3.0 3195

NOM JR ALL-AMERICAN SENIOR CALF - 2001  
RES ALL-AMERICAN MILKING YEARLING - 2002  
JR ALL-AMERICAN MILKING YEARLING - 2002

KLEIN, EVELYN & FAMILY  
5191 S. STATE ROAD ONE  
MILTON IN 47357-9740  
765-265-1538

**DES COTEAUX RUBICOM-ET**  
109287246C 88.04%  
PTA +2.91SCC +3.8PL +0.2DPR  
PTA +1432M +30F +36P 91R  
PTA% -.13 -.05  
PTAT +.20T 84R 12/22

**DE LA PLAINE BINGO STINGER**  
100723904  
5-09 94 2E P8 +446  
DHI % FAT % PRT  
3-02 2 305 18195 4.7 859 3.3 596  
332 19142 4.7 907 3.3 631  
4-03 2 305 25497 4.2 1075 3.1 782  
365 30144 4.3 1298 3.1 935  
5-05 2 302 25080 4.4 1096 3.1 788  
6-05 2 305 26230 4.4 1157 3.2 829  
365  
7-07 2 305 23090 4.9 1130 3.0 690  
LIFE 1693 129816 4.5 5826 3.1 4087

**PALMYRA CALIMERO LH RANEY-ET**  
69261850 95.37%  
PTA +3.00SCC -0.5PL -0.3DPR  
PTA -58M -15F -13P 92R  
PTA% -.07 -.06  
PTAT -.20T 89R 12/22

**PALMYRA BURDETTE R GINGER**  
69261859  
4-10 88 P9 +420  
GOLD % FAT % PRT  
2-00 2 305 21440 4.2 903 3.1 662  
307 21570 4.2 909 3.1 666  
3-00 2 305 22020 3.6 798 3.2 702  
365 24150 3.6 860 3.2 772  
4-03 2 305 25270 3.9 991 3.0 765  
365 29000 3.9 1122 3.1 892  
5-07 2 305 18200 3.6 659 3.2 585  
359 20810 3.5 738 3.2 667  
6-08 2 290 18300 3.4 624 3.1 567

2023 Kentucky National Sale



**OLD-N-LAZY REAGAN WILLA, EX-90**  
3-02 304D 23,470M 4.8% 1124F 3.4% 808P  
DAM OF LOT 27



**OLD-N-LAZY CALIMERO WHOOPI-ET, EX-92**  
NOM ALL-AMERICAN 4-YEAR-OLD, 2020  
GRANDDAM OF LOT 27



**DE LA PLAINE REMINGTON WING, EX-92**  
4-11 322D 28,290M 4.5% 1274F 3.3% 934P  
GREAT-GRANDDAM OF LOT 27

27

\$ \_\_\_\_\_

**PICK OF FLUSH  
BURDETTE X WILLA**

**SELLING FIRST CHOICE FEMALE OF 8 TRANSFERS  
DUE FOR DECEMBER 2023 CALVES**

TERMS: 35% DOWN, 65% AT PICK.

PICK BY MARCH 1, 2024

BURDETTE X WILLA MATING:  
98.84% AYRSHIRE

**PALMYRA TRI-STAR BURDETTE-ET**

100419568  
PTA +2.94SCC +1.0PL -1.1DPR  
PTA +244M +5F +13P 99R  
PTA% -.02 +.03  
PTAT +1.00T 99R 12/22  
D/AV 19859M 4.0 786F 3.2 634P 8.6T

**OLD-N-LAZY REAGAN WILLA**

97.68% AYRSHIRE 04/09/18 FEMALE  
840003143699446 97.68%  
3-06 90 P7 +424

NM\$ -56  
PTA +3.04SCC -1.1PL -2.2DPR  
PTA -473M +7F -1P 50R  
PTA\$ -56CY +.14 +.08 12/22  
PTAT +.80T 50R 12/22  
PPA -1578M +42F

CLASS	ST7	SR8	BD9	DF9	RA6	RW8	LS8	FA3
	FU7	UH8	UW9	UC8	UD7	TP5	TL1	LR8
GOLD	% FAT % PRT							
2-01	3	305	20290	4.7	952	3.4	684	
		328	21670	4.7	1029	3.4	736	
3-02	3	304	23470	4.8	1124	3.4	808	

3RD JR 3-YEAR-OLD - 2021 INTERNATIONAL  
HM JR 3-YEAR-OLD - 2021 ALL-AMERICAN

**FOURTH DAM:  
FOREVER SCHOON PING, EX-95 4E**

5-02 2 365 27236 4.4 1210 3.6 972  
8-03 2 365 27007 4.6 1246 3.5 935  
9-08 2 365 27015 4.4 1186 3.5 948  
LIFE 2163 140157 4.5 6345 3.6 5042

ALL-AMERICAN SR 3, 2011  
RES ALL-CANADIAN SR 3, 2011  
RES ALL-AMERICAN, 2010  
GRAND CHAMPION, 2013 QUEBEC SPRING SHOW  
ALL-CANADIAN, 2013

**PALMYRA TRI-STAR**

150440  
PTA +2.87SCC -1.8PL -0.5DPR  
PTA +34M +1F -1P 97R  
PTA% -.01  
PTAT 95R 12/22  
D/AV 19755M 3.9 766F 3.1 618P 8.4T

**PALMYRA RENO BETHANY-ET**

100101191 3-06 90  
GOLD % FAT % PRT  
1-11 2 365 26925 3.9 1038 3.1 847  
3-01 2 365 30930 3.6 1104 3.3 1006  
4-08 2 365 35780 3.8 1374 3.1 1123  
LIFE 1551 120700 3.7 4496 3.2 3855

**PALMYRA BERKELY REAGAN-ET**

840003123620602  
PTA +3.17SCC -2.4PL -3.4DPR  
PTA -85M +6F +3P 98R  
PTA% +.05 +.03  
PTAT +.50T 96R 12/22  
D/AV 19862M 4.1 812F 3.2 638P 8.5T

**OLD-N-LAZY CALIMERO WHOOPI-ET, EX-92**

840003135717959 95.37%  
2-00 2 305 15894 4.2 664 3.3 525  
3-01 2 305 18635 3.7 697 3.3 607  
3-11 2 305 15252 4.2 644 3.2 485  
6-03 2 305 14177 4.5 634 3.5 491

NOM 4-YEAR-OLD - 2020 ALL-AMERICAN  
HM 4-YEAR-OLD - 2020 JR ALL-AMERICAN

**THIRD DAM:  
DE LA PLAINE REMINGTON WING-ET**

100618695 5-01 92 2E P9 +476  
DHI % FAT % PRT  
3-05 3 318 18950 4.9 931 3.6 674  
4-11 3 322 28290 4.5 1274 3.3 934

2ND JR 3-YEAR-OLD - 2014 SOUTHERN NATIONAL

WOLF, KURT & MAIER, MICHAEL  
24474 N BANKSTON RD  
EPWORTH IA 52045  
563-543-2986

2023 Kentucky National Sale



**TOPPGLEN WICKED CHAMP**  
UNAN JR ALL-AMERICAN  
MILKING YEARLING, 2022  
MATERNAL SISTER TO DAM OF LOT 28



**TOPPGLEN WISHFUL THINKING-ET, EX-94 4E**  
2X UNAN ALL-AMERICAN  
GRANDDAM OF LOT 28



**CONEBELLA SARGE'S WENDY, EX-93 4E**  
5-02 365D 30,690M 3.2% 980F 3.0% 916P  
GREAT-GRANDDAM OF LOT 28

28

\$ \_\_\_\_\_

**EMBRYO PACKAGE  
AUTOGRAPH X CHAMP**

AUTOGRAPH X CHAMP MATING:  
96.225% AYRSHIRE

**SELLING 4 #1 SEXED IVF EMBRYOS**

**MARILIE AUTOGRAPH (AMC)-ET**

120267338C				95.06%
PTA	+2.99SCC	+1.4PL	-0.5DPR	
PTA	+881M	+23F	+18P	50R
PTA%		-0.06	-0.05	
PTAT	+.60T		43R	12/22

**TOPPGLEN WICKED CHAMP**

97.45% AYRSHIRE	09/03/20	FEMALE
840003212177720		97.45%
		P9 +399
NM\$	+77	
PTA	+2.89SCC	-0.1PL -1.5DPR
PTA	+43M	+19F +10P 47R
PTA\$	+77CY	12/22
PTA%		+0.09 +0.04
PTAT	+.70T	42R 12/22
2-00 2	184 14688 5.5	810 3.4 499
PROJ	22587 6.0	1346 3.4 775

1ST MILKING YEARLING - 2022 SOUTHERN NAT'L  
RES INT CHAMPION - 2022 SOUTHERN NAT'L  
NOM ALL-AMERICAN MILKING YEARLING - 2022

**THIRD DAM:**

**CONEBELLA SARGE'S WENDY**

100476437	9-01	93		4E
GOLD		%	FAT %	PRT
5-02 2	305	27170 3.1	854 2.9	800
		365 30690 3.2	980 3.0	916
LIFE	2410	172795 3.6	6208 3.0	5230

TOPP, TANNER  
1216 TOWNSHIP RD 13  
WEST SALEM OH 44287  
330-466-7184

**RUISSEAU CLAIR TUXEDO (AMC)-ET**

109844514C				92.45%
PTA	+2.91SCC	+1.7PL	-0.5DPR	
PTA	+800M	+18F	+20P	89R
PTA%		-0.07	-0.03	
PTAT	+.20T		83R	12/22
D/AV	21496M 3.9	843F 3.2	685P	8.4T

**DUO STAR BURDETTE AMARA-ET**

107816432C	EX-91	CAN		97.68%
1-11 2	359	18550 4.3	807 3.5	648
3-00 2	267	18693 4.1	765 3.3	613
4-02 2	365	38464 3.8	1457 3.3	1268
6-01 2	365	40223 3.7	1486 3.4	1347
LIFE		148783 4.0	5875 3.5	5130

**CEDARCUT COLATA'S CHAMPION**

100722079				94.9%
PTA	+2.93SCC	-1.5PL	-2.9DPR	
PTA	+282M	+8F	+14P	83R
PTA%		-0.02	+0.03	
PTAT	+.90T		76R	12/22
D/AV	19893M 3.9	767F 3.2	639P	8.5T

**TOPPGLEN WISHFUL THINKING-ET**

100676079	9-01	94		4E
GOLD		%	FAT %	PRT
2-00 2	356	15040 4.0	598 3.3	497
3-03 2	305	20210 6.7	1348 6.1	1232

GRAND CHAMPION - 2018 CENTRAL NATIONAL JR  
RES ALL-AMERICAN 5-YEAR-OLD - 2018  
UNAN JR ALL-AMERICAN 5-YEAR-OLD - 2018  
RES GRAND CHAMPION - 2019 CENTRAL NAT' JR  
HM ALL-AMERICAN AGED COW - 2019  
UNAN JR ALL-AMERICAN AGED COW - 2019  
GRAND CHAMPION - 2020 SOUTHERN NATIONAL JR  
GRAND CHAMPION - 2020 SOUTHERN NATIONAL  
UNAN ALL-AMERICAN AGED COW - 2020  
UNAN JR ALL-AMERICAN AGED COW - 2020  
GRAND CHAMPION - 2021 CENTRAL NATIONAL JR  
RES SENIOR CHAMPION - 2021 INTERNATIONAL  
UNAN ALL-AMERICAN LIFETIME COMP MERIT - 2021  
UNAN JR ALL-AMERICAN LIFETIME COMPONENT  
MERIT - 2021  
GRAND CHAMPION - 2022 SOUTHERN NATIONAL  
GRAND CHAMPION - 2022 SOUTHERN NATIONAL JR  
RES GRAND CHAMP - 2022 CENTRAL NAT'L JR  
HM ALL-AMERICAN (TIE) AGED COW - 2022  
RES ALL-AMERICAN LIFETIME COMP MERIT - 2022

2023 Kentucky National Sale

Milking Shorthorn

29

\$ \_\_\_\_\_

4-Year-Old

BENTER DIXIE DENA

000000068325338
DATE OF BIRTH: 12/04/2018 SEX: FEMALE
COLOR: RED, LITTLE WHITE(RLW)
TATTOO: B13
NOT CLASSIFIED
PARENT AVERAGE PPR: -30 PTAT: +0.3
PA: -203M -19F -8P -68NM\$

BRED 10/15/22 TO SEXED
KRAUSES RUKOLA TANBARK P

BREEDER:
BENTER, RYAN, DEREK RIECKERS &
CHARLIE HACKMAN

CURRENT OWNER:
HACKMAN, C., W.HACKMAN, E.PRICE
OF BENTER FAMILY FARMS
BROWNSTOWN IN

PURPLE IDALEE RR ZEUS EXP ET

000000069827487
NOT CLASSIFIED
PPR: -21 90%R PTAT: +0.6 88%R (12/22)
PTA: -115M -18F -8P -19NM\$ 94%R
PTA PL: +2.9 SCS: +3.30 DPR: +0.2 SCE:
192 DAU. AV. 20716 3.7 766 3.0 630
103 CLASS. DAU. AV. FS:85.0 UDC:0.76
FLC:1.16

CONDARI LOTTO DIXIE

000000068315612
AGE FS SS DQ RP MO MS
03/08 V87 V87 V88 V87 V85 V87 (11/17)

INNISFAIL RED RUBEN

000000360010935
NOT CLASSIFIED
PPR: -54 92%R PTAT: +0.5 94%R (12/22)
PTA: -142M -24F -3P -178NM\$ 95%R
PTA PL: -0.1 SCS: +3.44 DPR: -0.9 SCE:
189 DAU. AV. 19187 3.4 661 3.1 589
164 CLASS. DAU. AV. FS:85.2 UDC:0.00
FLC:0.25

DAN SAL MEGADETH ZENA

000000000460585
07/05 2E-E94 E95 E94 E93 E92 E94
(09/12) \*CERT\*
01/11 305D 2X 12770 3.7 477 3.0 389
01/11 365D 2X 15220 3.8 576 3.1 477
03/02 305D 2X 20204 3.9 796 3.2 644
03/02 365D 3X 23312 3.9 919 3.3 760
05/05 305D 2X 19820 3.9 766 2.8 557
05/05 365D 2X 23520 3.9 909 2.9 675
07/02 187D 2X 10850 3.4 371 2.7 291
\* FIVE YEAR OLD ALL-AMERICAN 2010
\* JR 3 YR OLD ALL-AMERICAN 2008
\* AGED COW RES. ALL-AMERICAN 2012
\* 1ST INT CHAMPION WORLD DAIRY EXPO 2008
\* 1ST JR 3 YR OLD WORLD DAIRY EXPO 2008

MI-SAN 2 RR LOTTO EXP ET

000000070314885
NOT CLASSIFIED
PARENT AVERAGE PPR: -31 PTAT: +0.2
PA: -276M -9F -4P -116NM\$
PA: PL -1.6 SCS: +3.19 DPR: +0.9 SCE:

DAYSLAND ACRES POKER DANCER

000000068310024

Milking Shorthorn

30

\$ \_\_\_\_\_

4-Year-Old

NORTH STARS PANZER ROSA

000000068325343
DATE OF BIRTH: 12/08/2018 SEX: FEMALE
COLOR: RED TATTOO: 230
NOT CLASSIFIED
PARENT AVERAGE PPR: -43 PTAT: +0.5
PA: -269M -14F -8P -175NM\$

BRED 11/8/22 TO
KRAUSES RUKOLA TANBARK P

BREEDER:
NORTH STAR MILKING SHORTHORNS
C/O BRIAN PEDERSON

CURRENT OWNER:
HACKMAN, C. & W. & S. & S.
FLORINE OF BENTER FAMILY FARMS
BROWNSTOWN IN

NORTH STARS MEGA PANZER EXP

000000068325340
NOT CLASSIFIED
PARENT AVERAGE PPR: -18 PTAT: +0.8
PA: +77M -9F -1P -86NM\$
PA: PL -0.1 SCS: +3.28 DPR: -2.0 SCE:

NORTH STARS NUC ROSA

000000068325341
NOT CLASSIFIED

KUSZMAR MEGADETH

000000000455752
E93
PPR: -59 94%R PTAT: +0.8 95%R (12/22)
PTA: -400M -17F -11P -206NM\$ 96%R
PTA PL: +0.5 SCS: +3.48 DPR: -2.0 SCE:
196 DAU. AV. 19989 3.6 721 3.1 616
195 CLASS. DAU. AV. FS:85.3 UDC:0.75
FLC:0.95
\* YEARLING BULL ALL-AMERICAN 2004

NORTH STARS TALENT PUNKIN

000000360012413
05/03 2E-E92 E92 E92 E92 E91
(02/12)
02/01 305D 3X 20473 3.8 784 3.1 636
02/01 313D 3X 21233 3.8 805 3.1 651
03/01 305D 3X 23845 3.9 919 3.1 735
04/07 305D 2X 21870 3.3 729 2.9 627
06/02 243D 2X 18070 3.1 563 3.2 572

MERICREST NOW YOU SEE

000000000436837
E90
PPR: -106 91%R PTAT: +0.4 93%R (12/22)
PTA: -786M -23F -19P -420NM\$ 94%R
PTA PL: -2.1 SCS: +3.44 DPR: -0.1 SCE:
152 DAU. AV. 17858 3.6 647 3.1 561
129 CLASS. DAU. AV. FS:85.2 UDC:-0.13
FLC:2.61

INNISFAIL ST ROSALIE 143 EXP

000000068310258
02/01 +82 +80 +83 +80 +83 +82 (08/13)

2023 Kentucky National Sale



**GOLD MINE POPPYS OT KAY, EX-95 2E**  
 7-11 365D 46,980M 3.4% 1587F 3.1% 1437P  
 2X ALL-AMERICAN  
 THIRD DAM OF LOT 31

*Milking Shorthorn*

**31**

Jr. 3-Year-Old

\$ \_\_\_\_\_

**KY-BLUE LS DIET DR PEPPER P**

840003146837573  
 DATE OF BIRTH: 03/03/2020 SEX: FEMALE  
 COLOR: RED, LITTLE WHITE(RLW)  
 TATTOO: KB30  
 AGE FS SS DQ RP MO MS  
 02/08 V85 +83 V86 V86 V88 +83 (11/22)  
 ST SR DF RA TW RR RS FA UA UH UWUC UD  
 TP TL  
 7 5 6 4 5 8 6 8 6 5 4 9 7 6 5  
 PPR: -59 41%R 00%R  
 PTA: +320M -18F -10P -147NM\$ 23%\$  
 DEV: +1091M -30F -32P (12/22)  
 \* 3RD SPRING HFR CALF WINTER NATIONAL SHOW 2020  
 \* SPRING HFR CALF NOM JUNIOR ALL AMERICAN 2020  
 \* SPRING HFR CALF NOM. ALL-AMERICAN 2020  
 \* 2ND SPRING HFR CALF WINTER NATIONAL JR SHOW 2020  
 02/02 289D 2X 16041 2.9 469 3.0 475  
 PROJ 22106 630 641  
 LAST TEST: 55 LBS, 66,000 SCC

BRED 2/20/23 TO  
 KRAUSES RUKOLA TANBARK P  
 CONFIRMED PREGNANT

BREEDER:  
 GRAVES, TAYLOR, KADYN GIBSON,  
 DAKOTA THOMPSON

CURRENT OWNER:  
 GIBSON, KADYN, TRE WRIGHT &  
 LUCAS SCHMITT  
 EMINENCE KY

**CIRCLE B A LUCKY STRIKE PP**

000000068317996  
 NOT CLASSIFIED  
 PPR: -102 83%R PTAT: +0.3 86%R (12/22)  
 PTA: +304M -30F -18P -288NM\$ 90%R  
 PTA PL: -1.5 SCS: +3.30 DPR: +0.7 SCE:  
 116 DAU. AV. 19575 3.6 705 3.0 581  
 90 CLASS. DAU. AV. FS:83.9 UDC:-0.40  
 FLC:-0.34

**SOLID-GOLD PATRIOT PEPSI ET**

840003130683183  
 AGE FS SS DQ RP MO MS  
 06/02 E90 E90 E90 E91 V88 E90 (02/21)  
 02/03 365D 2X 23362 2.8 656 2.8 642  
 03/11 222D 2X 11851 2.6 312 2.9 346  
 05/02 365D 2X 23942 3.5 846 3.0 722  
 06/02 354D 2X 23004 2.9 675 2.6 607

-----  
 \* WINTER YRLG HFR RES. ALL-AMERICAN 2016  
 \* WINTER HFR CALF RES. ALL-AMERICAN 2015  
 \* SR 2 YR OLD H.M. JUNIOR ALL-AMERICAN 2017  
 \* 2ND WINTER YRLG HFR INTERNATIONAL SHOW 2016  
 \* 1ST WINTER YRLG HFR EASTERN NATIONAL SHOW 2016  
 \* 1ST WINTER HFR CALF EASTERN NATIONAL SHOW 2015  
 \* 3RD WINTER HFR CALF INTERNATIONAL SHOW 2015

**ROVIN MEGA ALL ABNER P**

000000068309795  
 NOT CLASSIFIED  
 PPR: -102 77%R PTAT: +0.5 77%R (12/22)  
 PTA: -127M -26F -24P -210NM\$ 84%R  
 PTA PL: +0.9 SCS: +3.34 DPR: -0.4 SCE:  
 34 DAU. AV. 19007 3.7 699 3.0 561  
 31 CLASS. DAU. AV. FS:84.1 UDC:-0.01  
 FLC:0.18

**TRUELEA DIAMOND JACK LOTTO P**

000000069303117  
 04/00 E90 E90 V88 E92 E90 E91 (04/14)  
 02/05 305D 2X 23240 3.5 803 2.9 672  
 02/05 346D 2X 25770 3.4 887 2.9 747  
 03/06 305D 2X 24280 3.9 952 3.0 725  
 03/06 335D 2X 25480 3.9 990 3.0 763  
 04/10 305D 2X 24620 4.5 1106 2.8 699

**NORTH STARS FAMOUS PATRIOT EXP**

000000068308471  
 NOT CLASSIFIED  
 PPR: -36 92%R PTAT: -0.4 90%R (12/22)  
 PTA: +354M -22F -1P -85NM\$ 96%R  
 PTA PL: +0.3 SCS: +3.03 DPR: -0.1 SCE:  
 287 DAU. AV. 20570 3.6 742 3.0 622  
 129 CLASS. DAU. AV. FS:83.2 UDC:-1.13  
 FLC:0.25

**SPUNGOLD-R LOGIC PRECIOUS-ET**

000000000468234  
 06/01 2E-E92 E95 E91 E91 E91 E93  
 03/10 305D 2X 21960 4.0 888 3.3 716  
 03/10 356D 2X 24180 4.0 971 3.2 785  
 05/05 305D 2X 31210 4.9 1539 3.2 1012  
 \* FALL YRLG HFR JUNIOR ALL-AMERICAN 2009  
 \* FALL YRLG HFR ALL-AMERICAN 2009  
 \* SR 2 YR OLD RES. JUNIOR ALL-AMERICAN 2010  
 \* SR 2 YR OLD NOM. ALL-AMERICAN 2010

2023 Kentucky National Sale

Milking Shorthorn

32

Sr. 2-Year-Old

\$ \_\_\_\_\_

JEWELLS RB ROXYS MIRACLE

000000068327845
DATE OF BIRTH: 09/06/2020 SEX: FEMALE
COLOR: RED & WHITE TATTOO: 123
123
NOT CLASSIFIED
PARENT AVERAGE PPR: -17 PTAT: +0.2
PA: -351M -15F -10P -53NM\$

DUE 9/1/23 TO
HEAVENLY NUTTYBAR EXP

BREEDER:
JEWELL, CONNER OF JEWELLS
MILKING SHORTHORN

CURRENT OWNER:
JEWELL, CONNER OF JEWELLS
MILKING SHORTHORN
EDINBURGH IN

JEWELLS WPB RALEIGHS RAYBEAR

000000068325217
NOT CLASSIFIED
PARENT AVERAGE PPR: +10 PTAT: +0.1
PA: -69M -5F -1P +25NM\$
PA: PL +1.1 SCS: +3.03 DPR: +0.8 SCE:

HARD CORE RICOCHET RATTLER

000000068324274

WEISSWAY PATTEN BARRACUDA EXP

000000068321946
NOT CLASSIFIED
PARENT AVERAGE PPR: -31 PTAT: -0.2
PA: -200M -11F -6P -91NM\$
PA: PL -0.2 SCS: +3.15 DPR: +0.8 SCE:

HARD CORE PERFECT RALEIGH

000000068319493
NOT CLASSIFIED
PARENT AVERAGE PPR: +50 PTAT: +0.3
PA: +63M +2F +4P +140NM\$

COR-BLOO RICOCHET

000000068316692
NOT CLASSIFIED
PPR: -75 80%R PTAT: +0.2 83%R (12/22)
PTA: -1167M -37F -29P -142NM\$ 88%R
PTA PL: +2.6 SCS: +2.94 DPR: +0.4 SCE:
90 DAU. AV. 18488 3.9 718 3.2 583
68 CLASS. DAU. AV. FS:83.5 UDC:0.85
FLC:1.05

HARD CORE ACE ROXY-EXP

000000000464744
10/09 3E-E95 E94 E96 E93 E96 E94
(12/16)
07/09 324D 2X 26840 3.5 944 2.9 769
08/09 365D 2X 28630 3.2 923 2.9 817
10/06 365D 2X 29980 3.4 1016 2.8 839
11/11 305D 2X 23340 3.4 787 2.8 653
13/05 69D 2X 3990 4.2 166 2.8 110
LIFETIME: 3452D 232280M 8016F 6782P
\* 1ST LIFETIME MERIT COW WINTER NATIONAL
SHOW 2016
\* JR 2 YR OLD ALL-AMERICAN 2008
\* SPRING YRLG HFR ALL-AMERICAN 2007
\* AGED COW H.M. ALL-AMERICAN 2015
\* LIFETIME MERIT COW H.M. ALL-AMERICAN 2015
\* FOUR YEAR OLD H.M. ALL-AMERICAN 2010

Milking Shorthorn

33

Jr. 2-Year-Old

\$ \_\_\_\_\_

FROSTED GIBBS WIN BEAM EXP

000000068329911
DATE OF BIRTH: 06/02/2021 SEX: FEMALE
COLOR: ROAN TATTOO: 4
NOT CLASSIFIED
PARENT AVERAGE PPR: -54 PTAT: +0.4
PA: -438M -23F -11P -207NM\$

BREEDER:
HAMMERAND, TRENTON & HEATH GIBBS

CURRENT OWNER:
JEWELLS MILKING SHORTHORNS
MARK, MELISSA & CONNER JEWELL
EDINBURGH IN

ELRON MEGADETH WINSTON EXP

000000068318337
NOT CLASSIFIED
PPR: -71 61%R PTAT: +0.4 63%R (12/22)
PTA: -583M -21F -16P -260NM\$ 69%R
PTA PL: +0.0 SCS: +3.23 DPR: -0.8 SCE:
14 DAU. AV. 20222 3.9 786 3.2 651
16 CLASS. DAU. AV. FS:84.4 UDC:0.06
FLC:0.63

LAZY M RR BIANCA EXP

840003143699176
AGE FS SS DQ RP MO MS
05/02 2E-E92 E91 E92 E91 E91 E92
(09/22)
\* 4TH JR 3 YR OLD WINTER NATIONAL SHOW 2020
\* JR 3 YR OLD RES. JUNIOR ALL-AMERICAN 2020
\* JR 3 YR OLD NOM. ALL-AMERICAN 2020
\* 1ST JR 3 YR OLD WINTER NATIONAL JR SHOW
2020

KUSZMAR MEGADETH

000000000455752
E93
PPR: -59 94%R PTAT: +0.8 95%R (12/22)
PTA: -400M -17F -11P -206NM\$ 96%R
PTA PL: +0.5 SCS: +3.48 DPR: -2.0 SCE:
196 DAU. AV. 19989 3.6 721 3.1 616
195 CLASS. DAU. AV. FS:85.3 UDC:0.75
FLC:0.95
\* YEARLING BULL ALL-AMERICAN 2004

GE ELRON NYS WHISPER

000000000453129
NOT CLASSIFIED
02/03 305D 2X 23180 3.5 821 2.9 672
03/10 261D 2X 15980 3.7 591 3.0 483
05/02 283D 2X 23580 3.4 794 2.8 653
06/07 58D 2X 3910 4.0 157 2.9 112
\* WINTER HFR CALF ALL-AMERICAN 2002

INNISFAIL RED RUBEN

000000360010935
NOT CLASSIFIED
PPR: -54 92%R PTAT: +0.5 94%R (12/22)
PTA: -142M -24F -3P -178NM\$ 95%R
PTA PL: -0.1 SCS: +3.44 DPR: -0.9 SCE:
189 DAU. AV. 19187 3.4 661 3.1 589
164 CLASS. DAU. AV. FS:85.2 UDC:0.00
FLC:0.25

LAZY M POWERSTROKE BEYONCE

840003012136527
03/05 E90 E90 V88 E90 V89 E90 (09/17)
02/02 262D 3X 19400 3.3 647 3.0 573
03/03 256D 3X 18970 3.6 685 3.1 586
04/04 220D 3X 16020 3.4 552 3.2 509



2023 Kentucky National Sale

Milking Shorthorn

34

Jr. 2-Year-Old

\$ \_\_\_\_\_

JEWELLS DX RICO  
FRECKLES

000000068330590  
DATE OF BIRTH: 08/25/2021 SEX: FEMALE  
COLOR: RED & WHITE TATTOO: 125  
125  
NOT CLASSIFIED  
PARENT AVERAGE PPR: -38 PTAT: +0.3  
PA: -491M -17F -14P -109NM\$

BREEDER:  
JEWELL, CONNER OF JEWELLS  
MILKING SHORTHORN

CURRENT OWNER:  
JEWELL, CONNER OF JEWELLS  
MILKING SHORTHORN  
EDINBURGH IN

JEWELLS BL DEXTER

000000068326516  
NOT CLASSIFIED  
PARENT AVERAGE PPR: -52 PTAT: +0.5  
PA: -321M -12F -12P -206NM\$  
PA: PL -1.9 SCS: +3.22 DPR: -0.1 SCE:

HARD CORE RICOCHET RANDI

000000068323603

EICHLERS LIRIANO BLAINE EXP

840003012719334  
NOT CLASSIFIED  
PPR: -60 87%R PTAT: +0.6 80%R (12/22)  
PTA: -325M -4F -10P -309NM\$ 94%R (MACE)  
PTA PL: -4.9 SCS: +3.29 DPR: -0.6 SCE:  
210 DAU. AV. 19476 3.9 752 3.1 597  
58 CLASS. DAU. AV. FS:83.8 UDC:1.10  
FLC:0.41

MOLEHILL ZEUS UNBELIEVABELLE

000000068318092  
NOT CLASSIFIED  
PARENT AVERAGE PPR: -46 PTAT: +0.4  
PA: -317M -19F -14P -102NM\$

COR-BLOO RICOCHET

000000068316692  
NOT CLASSIFIED  
PPR: -75 80%R PTAT: +0.2 83%R (12/22)  
PTA: -1167M -37F -29P -142NM\$ 88%R  
PTA PL: +2.6 SCS: +2.94 DPR: +0.4 SCE:  
90 DAU. AV. 18488 3.9 718 3.2 583  
68 CLASS. DAU. AV. FS:83.5 UDC:0.85  
FLC:1.05

HARD CORE PONCHO RAGE

000000068304771  
10/09 4E-E92 E92 E93 E90 E90 E92  
(06/20)  
02/03 311D 2X 16050 4.0 641 3.2 512  
03/02 286D 2X 11930 3.9 463 3.3 395  
04/03 339D 2X 19550 3.9 771 3.3 644  
05/06 332D 2X 18610 3.7 690 3.2 589  
06/06 301D 2X 19110 3.7 711 3.3 631  
07/05 314D 2X 18090 3.5 642 3.2 575  
08/06 305D 2X 18520 3.6 668 3.0 562  
10/02 365D 2X 21370 4.0 848 3.3 695  
11/06 365D 2X 23430 4.1 968 3.2 756  
LIFETIME: 3247D 176220M 6768F 5704P

2023 Kentucky National Sale



Grand Champ Canadian Natl Show 2012  
 Resv Grand champ Canadian Natl Show 2013  
 1<sup>st</sup> Mature Cow Canadian Natl Show 2014

LYNMARK OUT FLEECE, EX-94 5E  
 GRANDDAM OF LOT 35

Milking Shorthorn

Winter Yearling

35

\$ \_\_\_\_\_

**GMC BLING  
 FERRARI EXP**

000000068330262  
 DATE OF BIRTH: 12/05/2021 SEX: FEMALE  
 COLOR: RED, WHITE MARKS(RWM)  
 TATTOO: 2155  
 NOT CLASSIFIED  
 PARENT AVERAGE PPR: -68 PTAT: +0.2  
 PA: -466M -18F -15P -213NM\$

BRED 3/5/23 TO SEXED  
 KUSZMAR MERCURY STARGAZER

BREEDER:  
 CLARK, GREG, MARCIA & BROOKE

CURRENT OWNER:  
 BAKER, CASEY  
 ROANAKE IN

**GE GMC LOTTO BLING**  
 000000068324657  
 E90  
 PPR: -34 31%R 00%R  
 00%R  
 SCS: DPR: SCE:

**LYNMARK-GMC CLEARLY FREEDOM ET**  
 000000068326486

**MR EMILY LOTTO \*TC**  
 000000068320211  
 V88  
 PARENT AVERAGE PPR: -64 PTAT: +0.8  
 PA: -470M -27F -15P -251NM\$  
 PA: PL +0.5 SCS: +3.31 DPR: -1.1 SCE:

**MS BIANCA DIAMOND BLING-RED**  
 840003133444217

**LYNMARK ST CLARE**  
 000000011751400  
 NOT CLASSIFIED  
 PPR: -44 74%R PTAT: -0.1 66%R (12/22)  
 PTA: -312M -8F -7P -215NM\$ 84%R (MACE)  
 PTA PL: -2.8 SCS: +2.85 DPR: +1.4 SCE:  
 98 DAU. AV. 19931 3.9 770 3.1 622  
 27 CLASS. DAU. AV. FS:84.0 UDC:-1.19  
 FLC:-0.07

**LYNMARK OUT FLEECE**  
 000000007762819  
 CAN EX94 5E  
 04/06 305D 3X 20502 5.2 1056 3.3 679  
 06/11 305D 3X 17865 4.6 829 3.4 602  
 GRAND CHAMPION, 2012 CANADIAN NATIONAL SHOW  
 RES GRAND, 2013 CANADIAN NATIONAL SHOW  
 1ST MATURE COW, 2014 CANADIAN NATIONAL SHOW

3RD DAM: EX-90 5E  
 4TH DAM: EX-92 8E  
 5TH DAM: VG-87  
 6TH DAM: VG-85  
 7TH DAM: EX-90  
 8TH DAM: EX-90  
 9TH DAM: EX-90  
 10TH DAM: EX-90

2023 Kentucky National Sale

Milking Shorthorn

36

\$ \_\_\_\_\_

Fall Calf

LAZY M GRAVITY ZENA EXP

840003247396954
DATE OF BIRTH: 09/04/2022 SEX: FEMALE
COLOR: RED & WHITE TATTOO:
NOT CLASSIFIED
PARENT AVERAGE PPR: -13 PTAT: +0.7
PA: -116M -5F -7P -55NM\$

BREEDER: MAIER, MICHAEL AND HERMAN LAZY M FARM LLC

CURRENT OWNER: MAIER, MICHAEL AND HERMAN LAZY M FARM LLC STITZER WI

LAZY M PIRELLI GRAVITY EXP

840003135718411
NOT CLASSIFIED
PARENT AVERAGE PPR: -27 PTAT: +1.0
PA: -541M -11F -15P -119NM\$
PA: PL +0.8 SCS: +3.14 DPR: +0.1 SCE:

LAZY M GALILEO ZABRINA EXP

840003202759701
AGE FS SS DQ RP MO MS
02/01 +84 +82 +83 +84 V85 +84 (10/21)
02/00 285D 3X 19720 3.9 766 3.0 589

G12 GOLD MINE MD PIRELLI

000000068307830
NUS, NATHAN & JODY R&W 03/06/2011
NOT CLASSIFIED
PPR: +0 74%R PTAT: +1.1 76%R (12/22)
PTA: -257M -6F -6P -73NM\$ 81%R
PTA PL: +1.8 SCS: +3.22 DPR: -1.4 SCE:
29 DAU. AV. 19445 3.7 721 3.0 591
32 CLASS. DAU. AV. FS:86.4 UDC:1.44
FLC:0.00

MICHAELS LOTHARIO GINGER

000000068308545
05/07 2E-E92 E93 E92 E93 E91 E91
(07/16)
02/09 305D 3X 16830 4.0 670 3.0 498
02/09 311D 3X 17160 4.0 684 3.0 508
03/09 305D 3X 23080 4.1 939 2.9 673
05/02 305D 3X 24400 3.4 825 2.9 714
05/02 331D 3X 26330 3.4 890 3.0 777
06/04 305D 3X 22070 3.8 836 2.9 638
06/04 355D 3X 24480 3.8 922 2.9 711
\* 2ND SR 3 YR OLD WINTER NATIONAL SHOW 2014
\* WINTER HFR CALF RES. ALL-AMERICAN 2012
\* 5TH SR 3 YR OLD INTERNATIONAL SHOW 2014

GOLD MINE SHALE GALILEO EXP

000000068322833
NOT CLASSIFIED
PARENT AVERAGE PPR: +38 PTAT: +0.3
PA: -137M +15F +3P +68NM\$
PA: PL -0.3 SCS: +2.94 DPR: +0.7 SCE:

LAZY M JUSTICE ZALIKA EXP

840003143699204
02/00 305D 3X 20520 2.9 605 2.7 558
02/00 311D 3X 20980 2.9 618 2.7 571
03/01 305D 3X 28120 3.2 888 2.8 785
03/01 365D 3X 32580 3.2 1036 2.8 911
04/06 204D 3X 23180 2.3 526 2.6 597

Milking Shorthorn

37

\$ \_\_\_\_\_

Fall Calf

GR KRAUSES LONE RANGER 206

000000068332053
DATE OF BIRTH: 09/21/2022 SEX: FEMALE
COLOR: RED, WHITE MARKS(RWM)
TATTOO: K206
NOT CLASSIFIED
PPR: -30 24%R 00%R

NOT ELIGIBLE TO SHOW AT STATE & NATIONAL SHOWS

BREEDER: KRAUSE DAIRY LLC

CURRENT OWNER: KRAUSE DAIRY LLC COMO TX

OURWAY LONESOME DOVE

000000068327894
V88
PARENT AVERAGE PPR: -59 PTAT: +0.3
PA: -724M -28F -20P -182NM\$
PA: PL +1.0 SCS: +3.04 DPR: +0.1 SCE:

GRADE MILKING SHORTHORN

000000070000006

OURWAY WALK ON THE WILDSIDE

000000068319344
V89
PPR: -57 55%R 00%R
PTA: -982M -23F -17P -100NM\$ 61%R
PTA PL: +1.0 SCS: +3.11 DPR: +0.5 SCE:
11 DAU. AV. 21340 4.0 860 3.2 685

PINE-VALLEY JEKYLL LACRESCENT

000000067170890
08/01 3E-E93 E95 E93 E92 E91 E93
(10/21)
02/05 305D 2X 22250 3.4 766 2.9 651

GRADE MILKING SHORTHORN

000000070000006
RED 01/01/1990

GRADE MILKING SHORTHORN

000000070000006
RED 01/01/1990

2023 Kentucky National Sale

Milking Shorthorn

Winter Calf

38

\$ \_\_\_\_\_

KRAUSES RED RIVER OH-YES 226

000000068331932
DATE OF BIRTH: 12/06/2022 SEX: FEMALE
COLOR: RED TATTOO: K226
NOT CLASSIFIED
PARENT AVERAGE PPR: -23 PTAT: +0.1
PA: -86M -5F -5P -36NM\$

BREEDER:
KRAUSE DAIRY LLC

CURRENT OWNER:
KRAUSE DAIRY LLC
COMO TX

HARD CORE LOTTERY RED RIVER

000000068328410
NOT CLASSIFIED
PARENT AVERAGE PPR: -85 PTAT: +0.3
PA: -405M -33F -18P -258NM\$
PA: PL -0.1 SCS: +3.17 DPR: -0.6 SCE:

KRAUSES DOVER OH-YES 849 EXP

000000068328557
NOT CLASSIFIED

INNISFAIL MEGA LOTTERY ET

000000068314502
NOT CLASSIFIED
PPR: -93 72%R PTAT: +0.7 74%R (12/22)
PTA: -349M -34F -18P -335NM\$ 80%R
PTA PL: -0.4 SCS: +3.42 DPR: -2.9 SCE:
32 DAU. AV. 18540 3.5 643 3.0 557
30 CLASS. DAU. AV. FS:85.1 UDC:1.02
FLC:1.04

HARD CORE DUTCH RICO ET

000000068323119
04/09 V86 V87 V88 E90 +83 V85 (03/22)
02/01 220D 2X 9530 3.5 330 3.0 283
03/00 305D 2X 14470 3.7 535 3.1 453
03/00 311D 2X 14670 3.7 543 3.1 461
04/03 305D 2X 16170 3.6 576 3.1 496
04/03 347D 2X 17580 3.6 632 3.1 549
\* SUMMER YRLG HFR H.M. ALL-AMERICAN 2018
\* 1ST SUMMER YRLG HFR EASTERN NATIONAL SHOW 2018
\* 3RD SUMMER YRLG HFR INTERNATIONAL SHOW 2018

HARD CORE IRONMAN DOVER P

000000068324766
NOT CLASSIFIED
PARENT AVERAGE PPR: -51 PTAT: -0.1
PA: -623M -13F -15P -105NM\$
PA: PL -0.7 SCS: +2.99 DPR: +0.8 SCE:

GE KRAUSES FRENCHY OH-YES 726

000000068325110
NOT CLASSIFIED

Milking Shorthorn

Winter Calf

39

\$ \_\_\_\_\_

LAZY M CYRIDE ACCENT

840003247397073
DATE OF BIRTH: 12/22/2022 SEX: FEMALE
COLOR: RED TATTOO:
NOT CLASSIFIED
PARENT AVERAGE PPR: -24 PTAT: +0.3
PA: -574M -3F -10P -43NM\$

BREEDER:
MAIER, MICHAEL AND HERMAN
LAZY M FARM LLC

CURRENT OWNER:
MAIER, MICHAEL AND HERMAN
LAZY M FARM LLC
STITZER WI

HENKESEEN CYRIDE\*TC

840003149932697
NOT CLASSIFIED
PARENT AVERAGE PPR: -3 PTAT: +0.1
PA: -611M +3F -10P +31NM\$
PA: PL +2.4 SCS: +2.96 DPR: -0.4 SCE:

LAZY M GIANNI AZALEA EXP

840003217399744
NOT CLASSIFIED

LANDS-BROOK CYCLONE

000000068304732
NOT CLASSIFIED
PPR: -29 74%R PTAT: +0.1 73%R (12/22)
PTA: -1175M +5F -20P +13NM\$ 82%R
PTA PL: +2.7 SCS: +2.95 DPR: -0.4 SCE:
35 DAU. AV. 18657 4.1 773 3.2 599
28 CLASS. DAU. AV. FS:85.1 UDC:0.06
FLC:0.61

INNISFAIL ST STELLA 329 EXP\*CD

000000068315974
08/06 3E-E94 E93 E95 E93 E94 E93 (02/22)
02/07 304D 2X 15890 3.5 549 3.2 501
03/06 294D 2X 21660 3.6 790 3.1 662
04/06 318D 2X 28300 3.6 1014 3.1 883
05/06 365D 2X 31480 3.5 1112 3.1 963
06/10 355D 2X 27500 3.4 947 3.1 863
08/02 365D 2X 34170 3.5 1213 3.1 1045
LIFETIME: 2077D 163910M 5830F 5097P
\* FIVE YEAR OLD H.M. ALL-AMERICAN 2018
\* 3RD FIVE YEAR OLD INTERNATIONAL SHOW 2018

GE GOLD MINE PRESTO GIANNI

000000068319302
NOT CLASSIFIED
PPR: -30 74%R PTAT: +0.8 56%R (12/22)
PTA: -447M -8F -8P -95NM\$ 86%R
PTA PL: -0.7 SCS: +3.06 DPR: -1.2 SCE:
67 DAU. AV. 21379 4.0 865 3.2 676
13 CLASS. DAU. AV. FS:85.1 UDC:0.14
FLC:0.25

LAZY M CASEY ANNA

840003143699265
02/11 V85 V85 +83 V85 +84 V85 (09/20)
02/02 289D 3X 15050 3.8 566 3.1 468
03/02 281D 3X 23600 4.4 1033 3.2 759

*2023 Kentucky National Sale*