



***Kentucky National Holstein Sale***

**Friday, April 7, 2023**

***Kentucky Fair & Expo Center • Louisville, KY***







# *Kentucky National Holstein Show and Sale*

**KENTUCKY FAIR AND EXPOSITION CENTER**

**FRIDAY, APRIL 7, 2023 • LOUISVILLE, KENTUCKY**

---

**The Kentucky National Show • Friday, April 7, 2023 • 11:00 am (EDT)**

Show held in Pavilion

**The Kentucky National Sale • Friday, April 7, 2023 • 2:00 pm (EDT)**

Sale held in Newmarket Hall

---

## **SALE PERSONNEL**

**LYNN LEE**

615-390-6312

**JEREMY KINSLOW**

270-646-0697

**JR. TURNER**

859-583-1695

**LISA GIBSON**

502-379-2757

**CHAD GRIFFITH**

513-543-2315

**JEFF GIBSON**

502-379-2756

**KATIE DARNELL • SALE CHAIRMAN • 270-579-3811**

**LIVE BIDDING AVAILABLE ON [COWBUYER.COM](http://COWBUYER.COM)**

*Absentee bids are welcome and will be executed free of charge for the buyer's benefit.*

**THANK YOU TO MCRAY FEED FOR DONATING THE FEED!**

**Sale Sponsored by the Kentucky Department of Agriculture**

**Ryan Quarles**

Commissioner

**Lilly Wood**

Dairy Coordinator - Div. of Shows & Fairs

**Sale Co-Sponsored by the Kentucky Holstein Cattle Club**

Greg Goode - President

Jane Ransdell - Treasurer

Steven Olt

Scott Yocum

Larry Jagers

John C. Kalmey

Jr. Turner

Lisa Gibson

Dustin Adkins

Greg Goode

Glenn Sageser

Allen Chiles

James Davenport

William Lutz

**SALE SPONSORED AND MANAGED BY:  
KENTUCKY HOLSTEIN CATTLE CLUB**

# A Message from Kentucky Agriculture Commissioner Ryan Quarles

Dear friends,

Welcome to the **61st Annual Kentucky National Dairy Show and Sale**. Every year, buyers and sellers come here to show, exchange, and promote leading cattle genetics in the country.

America's dairy industry has experienced some challenging years. From a decrease in the number of dairy farms, to supply chain issues, and inflation, dairy farmers have had to rely on their own resiliency.

Despite the challenges, the dairy industry has remained a strong agricultural product. The domestic demand for dairy has been good, with an increase in per capita consumption of all products. Gross sales of products continue to increase year to year, while export demand has also been strong for dairy categories, with skim and whey exports showing the most growth. The industry may still face some unknowns, but dairy producers are a flexible group, able to adjust to market fluctuations.

That strength and resiliency shows up in our youth, too. We are thrilled to continue to see an increase in the number of 4-H and FFA dairy show exhibitors over the years.

In support of this enduring industry, we are excited once again to be able to gather for the National Dairy Show and Sale. This event provides a unique opportunity to celebrate what is best about the dairy industry, made up of some of the hardest working people in agriculture.

Please know the Kentucky Department of Agriculture (KDA) is playing a central role in the execution of this event and we are here to help. Our Office of State Veterinarian is checking the health papers of every animal that enters the grounds and KDA's Office of Show and Fairs, led by Chris Caudill, helps conduct the shows and sales.

We encourage you, while in the area, to visit any of the dozens of restaurants that help make Louisville a well-known destination for local cuisine and bourbon tourism. Be on the lookout for the Kentucky Proud symbol on menus and products throughout the area to know that they are sourced from Kentucky farms and agribusinesses.

We expect another successful sale this year that will continue to solidify this Kentucky event as a leading showcase of prime dairy cattle. If we can do anything to make your attendance more comfortable or successful, please ask me or my staff. Again, welcome, and best wishes.

Sincerely,



Dr. Ryan F. Quarles  
Commissioner of Agriculture  
Commonwealth of Kentucky





**MAKE PLANS TO ATTEND THE  
2023 KENTUCKY NATIONAL DAIRY SHOW & SALE**

KENTUCKY FAIR & EXPOSITION CENTER, PAVILION—LOUISVILLE, KY— ALL TIMES ARE EDT.

**AYRSHIRE/MILKING SHORTHORN**

**FRIDAY, APRIL 7TH**

**SHOW @ 1 PM**

**SALE @ 4 PM**

**SALE MANAGED BY:**

**KY AYRSHIRE CATTLE CLUB**

**AYRSHIRE CONTACT**

**BILLY BRANSTETTER— 270-528-6336**

**MILKING SHORTHORN CONTACT**

**RAY GRAVES—859-209-0695**

**Online Bidding Available!!!  
Log on to [www.cowbuyer.com](http://www.cowbuyer.com)**

**GUERNSEY**

**THERE WILL BE NO GUERNSEY  
SHOW & SALE**

**JERSEY**

**THERE WILL BE NO JERSEY SHOW  
& SALE**

**BROWN SWISS**

**FRIDAY, APRIL 7TH**

**SHOW @ 9 AM**

**SALE @ 10:30 AM**

**SALE MANAGED BY:**

**KY BROWN SWISS BREEDERS' ASSOC.**

**RICHARD SPARROW—502-370-6730**

**Online Bidding Available!!!  
Log on to [www.cowbuyer.com](http://www.cowbuyer.com)**

**HOLSTEIN**

**FRIDAY, APRIL 7TH**

**SHOW @ 11 AM**

**SALE @ 2 PM**

**SALE MANAGED BY:**

**KY HOLSTEIN CATTLE CLUB**

**KATIE DARRELL—270-579-3811**

**Online Bidding Available!!!  
Log on to [www.cowbuyer.com](http://www.cowbuyer.com)**

*For more Info & Updates:*

*[www.kyagr.com](http://www.kyagr.com)*

*Facebook: Kentucky Department of Agriculture Shows & Fairs*

*Lillie Wood Or Shawn Zollman -KY Dept. of Ag*

*Phone- 502-234-8619 Email- [Lillie.wood@ky.gov](mailto:Lillie.wood@ky.gov) / [Shawn.zollman@ky.gov](mailto:Shawn.zollman@ky.gov)*

**Thank You To Our 2023 Sponsors!!!**





**LUCK-E DOC AKOOLA-ET EX-94**  
DAM OF LOT 1



**LUCK-E AVALANCHE AKA-RED-ET EX-94 2E**  
2ND DAM OF LOT 1

**1**

**MATT ENGEL**  
15N638 WALKER RD  
HAMPSHIRE, IL 60140  
847-347-5561

**LUCK-E DELTALAMBA AKOOLIE-ET**

840 3251628128 99%RHA  
Born: September 23, 2022 Herd ID: 2667

**Farnear Delta-Lambda-ET**

840 3125993715 GM 12/20 \*TY \*TV  
PTA +1259M +45F +44P 99R 12/22  
PTA +4.6PL 2.76SCS -.3DPR 2.3%DCE  
PTA +2.71T +2.99UDC +.80FLC 99R 12/22  
GTPI +2782G

**Luck-E Doc Akoola-ET**

840 3144856805 Excellent-94 EEEEE @ 4-07  
GTPI +2546 +3.66T +2.68UDC +2.23FLC 12/22  
3-04 2x 342d 32020 4.0 1289 3.2 1039  
1-11 2x 365d 31780 4.8 1510 3.2 1008

**Mr Mogul Delta 1427-ET**

72128216 GM 8/20 \*TY \*TV  
PTA +871M +55F +30P 99R 12/22  
PTA +1.14T +1.77UDC +.41FLC GTPI +2615G

**EDG Lorette Uno 2198-ET**

72437745 Excellent-91 2E  
4-02 2x 330d 31660 4.1 1289 3.6 1128  
Life: 1540d 131380 3.9 5183 3.6 4699

**Woodcrest King Doc**

840 3132417775 Excellent-90 GM 12/21 \*TY \*TV  
PTA +1581M +67F +53P 99R 12/22  
PTA +3.19T +2.15UDC +1.95FLC GTPI +2794G

**Luck-E Avalanche Aka-Red-ET**

840 3136500257 Excellent-94 EEEVE 2E  
4-10 2x 313d 36190 4.3 1564 3.3 1181  
3-07 2x 322d 34070 4.4 1490 3.2 1101  
1-10 2x 365d 23300 4.1 945 3.3 763

*3rd Dam*

**Luck-E Advent Asia-ET EX-94 EEEEE 3E \*RC**  
6-02 2x 365d 40150 4.9 1984 3.3 1337  
Life: 1282d 113730 5.1 5814 3.4 3860  
• Dam of Luck-E Awesome-Red  
• Dam of Luck-E America \*RC

*4th Dam*

**Luck-E Blitz Australia-ET VG-87 VG-MS GMD**  
2-02 2x 365d 37990 4.0 1528 2.8 1060

*5th Dam*

**Luck-E Skychief Arizona-ET EX-90 GMD DOM**  
5-01 2x 365d 56280 5.1 2872 3.3 1855  
Life: 1301d 125490 5.2 6512 3.6 4464

*6th Dam*

**Hart-Lyn Starbuck Ashley EX-94 2E GMD DOM**  
6-06 2x 365d 35720 4.2 1504 3.4 1200  
Life: 1753d 124040 4.0 4994 3.4 4239

*7th Dam*

**Kachina Valiant Act-ET VG-86 VG-MS**  
7-05 2x 365d 23450 4.4 1041 3.3 764  
Life: 2103d 110050 4.6 5037 3.4 3742

*8th Dam*

**Dodeb Matt Actress EX-93 EEEE 3E**  
3-00 3x 305d 27110 4.2 1131  
Life: 2348d 141870 4.3 6058

*9th Dam*

**Lamkinland B Matt Actress VG-85 VG-MS**  
5-04 3x 305d 20780 3.9 820

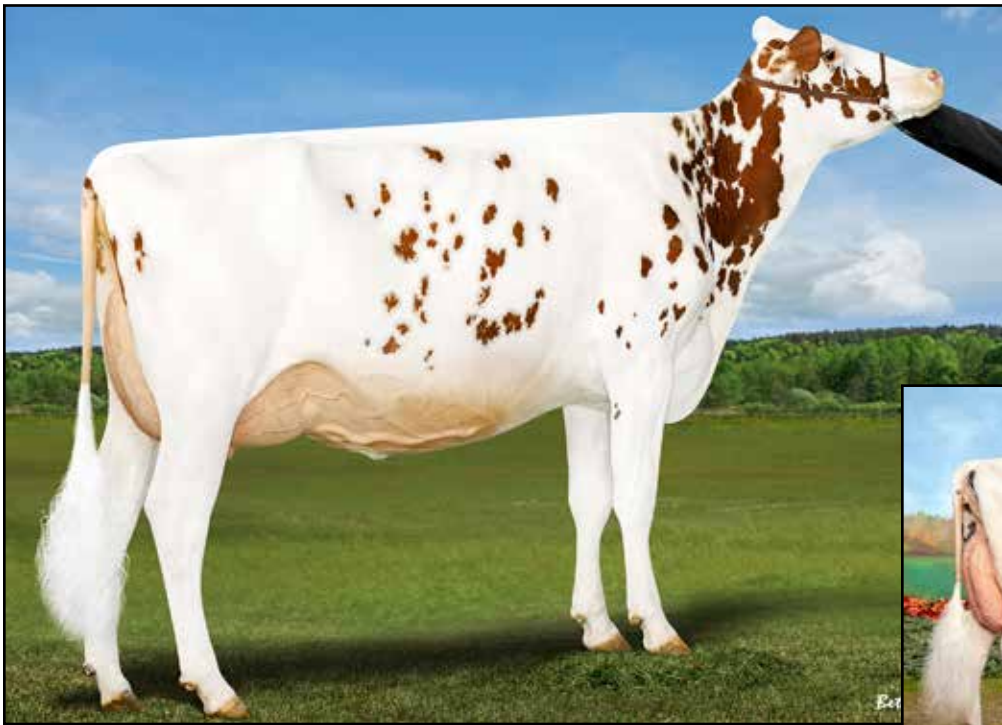

**MILKSOURCE SEPHORA-RED VG-88**  
DAM OF LOT 2



**ERBACRES SNAPPLE SHAKIRA-ET EX-97-2E-CAN**  
MATERNAL SISTER TO DAM OF LOT 2  
*Supreme Champion, WDE 2021*

# 2

**CHRIS & JEN HILL AND TIM & SHARYN ABBOTT**  
8517 ORNDORFF RD  
THURMONT, MD 21788  
301-606-2269

**Blondin Cheerful-Red-ET**

CAN 120345144 \*PC\*TC\*TY\*TV  
PTA +131M +27F +6P 81R 12/22  
PTA +.8PL 2.97SCS -1.3DPR 2.7%DCE  
PTA +1.96T +1.89UDC +.72FLC 79R 12/22  
GTPI +2258G

**Milksource Sephora-Red**

840 3203772761 Very Good-88 VVVVV @ 2-11  
2-03 2x 204d 14366 3.9 564 2.8 401 RIP

**SEPHORAS CHEER SOFIA-RED-ET**

840 3232222752 99%RHA  
Born: December 2, 2022 Herd ID: 1201

**Coomboona Zipit Mirand-PP**

AUS 1993596 \*RC\*PP \*TY\*TV A2/A2  
PTA +772M +28F +13P 92R 12/22  
PTA +2.76T +2.35UDC +.40FLC GTPI +2346G

**Blondin Unstopabull Cheetos-ET**

CAN 110740632 VG-86-2YR-CAN \*RC  
3-03 2x 341d 21676 4.8 1041 3.6 776  
2-00 2x 340d 20492 4.8 981 3.7 747

**FG Jacot-Red-ET**

FRA 8541048789  
PTA +92M +1F -4P 97R 12/22  
PTA +2.17T +1.96UDC +.46FLC GTPI +1887G

**Miss Snapple Apple-Red-ET**

72506364 Excellent-96 EEEEE 2E  
4-02 2x 365d 38030 4.1 1547 3.7 1413  
3-02 2x 321d 26890 4.0 1075 3.6 962  
• All-American R&W 125,000 Lb Cow 2020  
• Grand Champion, NA Open R&W Show 2020  
• Reserve All-American 125,000 Lb Cow 2019  
• All-American R&W 4-Year-Old 2017

*Maternal sister to Sephora-Red*

**Erbacres Snapple Shakira-ET EX-97-2E-CAN 1\***

4-11 2x 365d 35567 4.8 1711 3.8 1367

- Supreme Champion, WDE 2021
- Grand Champion, Canadian National Show 2021
- All-American Aged Cow 2021
- All-Canadian Mature Cow 2021
- All-Canadian 5-Year-Old 2020
- All-American Junior 3-Year-Old 2018
- All-Canadian Junior 2-Year-Old 2017

*3rd thru 7th Dams*

**KHW Regiment Apple-Red-ET EX-96 4E 39\***

9-01 2x 365d 36750 4.3 1582 3.3 1211  
Life: 2898d 240640 4.7 11394 3.7 9013

- All-American R&W 125,000 Lb Cow 2013
- All-American R&W Aged Cow 2011
- Unanimous All-American Jr 2-Year-Old 2006

**Kamps-Hollow Altitude-ET EX-95 2E DOM 2\***

7-00 2x 365d 39690 4.7 1849 3.5 1385  
Life: 1844d 144460 4.4 6295 3.7 5288

**Clover-Mist Alisha-ET EX-93 3E DOM**

Life: 2999d 226470 4.7 10659 3.6 8149

**Clover-Mist Augy Star-ET EX-94 4E DOM**

Life: 2486d 206250 4.7 9793 3.5 7187

**D-R-A August EX-96 4E DOM**

8-05 3x 365d 27460 4.3 1187 3.2 871  
Life: 3443d 190200 4.4 8281 3.5 4818

- Nominated All-American Aged Cow 1986

*Next two dams Excellent!*



**KLINEDELL DEFANT CYNTHIA-ET EX-93 2E**  
DAM OF LOT 3

**3**

**KLINEDELL FARMS LLC**  
610 S RAMONA RD  
MYERSTOWN, PA 17067  
717-813-7072

**Blondin Thunder Storm**

CAN 110296922 Very Good-85  
PTA +115M -16F -8P 94R 12/22  
PTA -.8PL 2.90SCS -2.7DPR 3.5%DCE  
PTA +3.55T +2.38UDC +1.20FLC 93R 12/22  
GTPI +1962G

**Klinedell Defant Cynthia-ET**

840 3130001701 Excellent-93 EEEEE 2E A2A2 \*RC  
4-05 2x 365d 34430 3.7 1288 3.0 1016  
6-00 2x 365d 29360 4.1 1211 3.0 889  
3-02 2x 305d 27850 3.7 1022 3.0 841  
2-01 2x 335d 22700 4.0 914 3.1 696  
Life: 1703d 131790 4.0 5232 3.1 4081

**KLINEDELL TS MISS CELINE-ET**

840 3244515387 99%RHA  
Born: Seoptember 1, 2022 Herd ID: 1323

**Cycle Doorman Jacoby-ET**

840 3013614066 Excellent-92 \*TY \*TV  
PTA -657M -14F -30P 99R 12/22  
PTA +2.84T +2.54UDC +.96FLC GTPI +1836G

**Sheeknoll Beemer 2597-ET**

840 3126634724 VG-85-CAN 1\*  
5-04 2x 340d 36671 3.7 1369 3.0 1105  
3-03 2x 365d 32644 3.9 1279 3.2 1038

**Scientific B Defiant-ET**

141123484 Very Good-87 \*RC \*TV \*TL \*TY \*TD  
PTA +60M -50F -13P 99R 12/22  
PTA +2.62T +1.74UDC +.89FLC GTPI +1664G

**Miss California-Red**

69561880 Excellent-93 EEEEE 2E \*TV  
3-10 2x 291d 26178 4.4 1145 3.2 846  
• Grand Champion, R&W PA Farm Show 2015  
• 1st Junior 2-Year-Old, RAWF R&W Show 2012

*3rd Dam*

**KHW Regiment Apple 2-Red-ETN EX-93**

5-09 2x 365d 30050 4.5 1361 3.4 1016

- 3x All-American R&W Nominee

*4th Dam*

**Kamps-Hollow Altitude-ET EX-95 2E DOM \*RC**

7-00 2x 365d 39690 4.7 1849 3.5 1385

Life: 1844d 144460 4.4 6295 3.7 5288

*5th Dam*

**Clover-Mist Alisha-ET EX-93 3E DOM**

8-07 2x 365d 36920 4.2 1553 3.4 1258

Life: 2999d 226470 4.7 10659 3.6 8149

*6th Dam*

**Clover-Mist Augy Star-ET EX-94 4E DOM**

7-10 2x 365d 43140 5.0 2136 3.3 1421

Life: 2486d 206250 4.7 9793 3.5 7187

*7th Dam*

**D-R-A August EX-96 4E DOM**

8-05 3x 365d 27460 4.3 1187 3.2 871

Life: 3443d 190200 4.4 8281 3.5 4818

- Nominated All-American Aged Cow 1986

*8th Dam*

**D-R-A Ideal Precious Leader EX-90 2E**

Life: 2456d 133250 4.0 5308

*9th Dam*

**D-R-A Princess Lad Leader EX-90 3E**

9-05 2x 305d 19160 4.2 809





**HEATHERSTONE REDHOT-RED EX-92 EEVEE**  
**DAM OF LOT 4**  
*All-American R&W Junior 3-Year-Old 2017*

**4**

**SIEMERS HOLSTEIN FARMS, INC.**  
 14421 MINERAL SPRING RD  
 NEWTON, WI 53063  
 920-693-3600

**Farnear Altitude-Red-ET**

840 3128013348 \*TY \*TV  
 PTA +150M +10F +15P 98R 12/22  
 PTA -.8PL 2.97SCS -2.6DPR 3.0%DCE  
 PTA +3.16T +2.73UDC +1.50FLC 98R 12/22  
 GTPI +2207G

**Heatherstone Redhot-Red**

3014096953 Excellent-92 EEVEE @ 3-06  
 3-02 2x 348d 27982 4.3 1203 3.4 948

**SIEMERS AL HOT 39132-RED-ET**

840 3250768478 99%RHA  
 Born: September 8, 2022 Herd ID: 39132

**Mr LR EDG Arvis 18196-ET**

840 3125201960 \*RC \*TY \*TV  
 PTA -485M +10F +4P 98R 12/22  
 PTA +1.94T +2.16UDC +1.19FLC GLPI +2875

**Farnear TBR Aria Adler-ET**

72437575 Excellent-96 2E  
 5-11 2x 365d 38770 4.1 1608 3.4 1335  
 • All-American Lifetime Production Cow 2021

**Rainyridge Barnie-ET**

CAN 10935962 Excellent-91 \*RC \*TY \*TV  
 PTA -470M -38F -14P 98R 12/22  
 PTA +1.82T +.21UDC +.05FLC GTPI +1577G

**Heatherstone Razy-Red-ET**

139524028 Excellent-91 EEVEE 2E GMD  
 5-05 2x 365d 45500 3.8 1710 3.0 1364  
 3-06 2x 365d 34630 4.1 1409 3.3 1145  
 2-06 2x 338d 31680 4.2 1316 3.5 1093  
 Life: 1901d 171220 4.0 6928 3.2 5480  
 • Res Jr All-American R&W Fall Calf 2009

**REDHOT!**

- Unan All-American R&W Junior 3-Year-Old 2017
- Res. All-Canadian R&W Junior Cow 2017
- Int & Res Grand Champ, Internat'l R&W Show 2017
- Unan All-American R&W Junior 2-Year-Old 2016
- HM All-Canadian Junior 2-Year-Old 2016
- All-Canadian R&W Junior 2-Year-Old 2016

*3rd Dam*

**Heatherstone Rose-Red-ET VG-87 GMD**  
 4-09 2x 365d 46590 4.9 2276 3.1 1430  
 Life: 1429d 126500 4.9 6188 3.4 4255

*4th Dam*

**Early-Autumn Heroline-Red VG-85 GMD**  
 4-05 2x 365d 36060 4.3 1546 3.5 1250  
 Life: 1330d 105030 4.5 4703 3.5 3714

*4th Dam*

**Roulette Damsel-ET EX-90 EX-MS GMD \*RC**  
 7-02 2x 365d 43880 3.3 1467 2.9 1293  
 Life: 2078d 177860 3.7 6565 3.2 5676

*4th Dam*

**Roulette Dewdrop-Red EX-91 3E GMD DOM**  
 5-02 2x 365d 32110 4.3 1394 2.9 942  
 Life : 2650d 178050 4.4 7921 3.0 5376

*4th Dam*

**Roulette Jetstar Do VG-88 EX-MS \*RC**  
 7-09 2x 365d 31290 4.0 1244 3.0 954  
 Life: 2758d 164100 4.2 6918 3.0 4911



**MS DOORMAN LYSETTE-ET EX-94 2E**  
2ND DAM OF LOT 5



**BLONDIN LAUTHORITY LIBYE-ET EX-92**  
3RD DAM OF LOT 5  
*Intermediate Champion, QC Spring Show 2014*

**5**

**DOUGLAS FAIRBANKS**  
20755 90TH ST  
ANAMOSA, IA 52205  
319-480-2484

**WAPSI-ANNA ST LIQUOR**

840 3253627244 99%RHA  
Born: December 7, 2022 Herd ID: 1514

**Jacobs Showtime-ET**

CAN 111576086 \*RC \*TY \*TV  
PTA -83M +63F +28P 82R 12/22  
PTA -1.6PL 3.21SCS -3.1DPR 3.2%DCE  
PTA +2.75T +1.91UDC +1.79FLC 81R 12/22  
GTPI +2445G

**Liddleholme Licorice-ET**

840 3138274607 Excellent-90 EEEVE @ 5-01  
4-08 3x 365d 31680 5.1 1621 3.5 1109  
3-04 2x 365d 30000 4.4 1314 3.4 1014  
2-02 2x 365d 21370 4.6 988 3.5 757  
• All-Minnesota Winter Yearling 2018  
• 1st Winter Calf, Midwest Fall National 2017

**Sandy-Valley KR Excalibur**

840 3140616380 \*TY \*TV  
PTA +461M +88F +38P 99R 12/22  
PTA +2.70T +1.62UDC +1.85FLC GTPI +2684G

**Erbacres Snapple Shakira-ET**

840 3126918505 EX-97-2E-CAN 1\*  
4-11 2x 365d 35567 4.8 1711 3.8 1367  
• Supreme Champion, World Dairy Expo 2021

**Dymenthalm Mr App Avalanche-TW**

CAN 11957107 \*RC \*CV \*TL \*TY \*TD  
PTA -260M -7F -8P 99R 12/22  
PTA +3.72T +2.74UDC +2.07FLC GTPI +1960G

**Ms Doorman Lysette-ET**

840 3128881303 Excellent-94 EEEEE 2E \*RC  
3-04 2x 305d 19410 4.1 805 3.4 651  
2-02 2x 305d 17150 4.5 774 3.5 606

*3rd Dam*

**Blondin Lauthority Libye-ET EX-92 EEEEE \*RC**

3-04 2x 365d 35780 3.4 1210 3.3 1178  
• 1st Senior 2-Year-Old & Intermediate Champion,  
Quebec Spring Show 2014

*4th thru 11th Dam*

**Rockymountain Talent Licorice-ET EX-95 8\***

3-10 2x 323d 34771 4.0 1384 3.4 1173  
• All-American & All-Canadian 4-Year-Old 2011  
• All-Canadian Senior 3-Year-Old 2010

**Idee Rudolph Liberty VG-89 EX-MS-CAN 7\***

5-11 2x 365d 33838 3.4 1164 3.3 1102  
Life: 5 Lact 151496 3.7 5553 3.2 4903

**Idee Skychief LaToya VG-88-CAN 9\***

5-07 2x 365d 32527 4.2 1362 3.2 1049  
Life: 4 Lact 141480 4.6 6471 3.5 4983

**C Ravenswell Lydia EX-92 EEEE DOM 19\***

5-01 2x 365d 24578 4.6 1125 3.2 779

**Spring Farm Miss Lynn-ET VG-CAN**

2-11 2x 329d 22335 4.0 888 3.6 811

**Spring Farm Miss Connie VG-88 2\***

8-00 2x 305d 21420 3.9 840  
Life: 5 Lact 108757 3.9 4273

**Spring Farm Miss Citation VG-87 3\***

6-04 2x 365d 27725 3.8 1054  
Life: 11 Lacs 215519 3.7 7952

**Spring Farm Miss Pathfinder EX-CAN 8\***

Life: 12 Lact 242021 3.6 8814  
*Next three dams VG-CAN*



**IDEE WINDBROOK LYNZI EX-95-4E-CAN**  
**MATERNAL SISTER TO LOT 6**

*All-Canadian Lifetime Production Cow 2021*

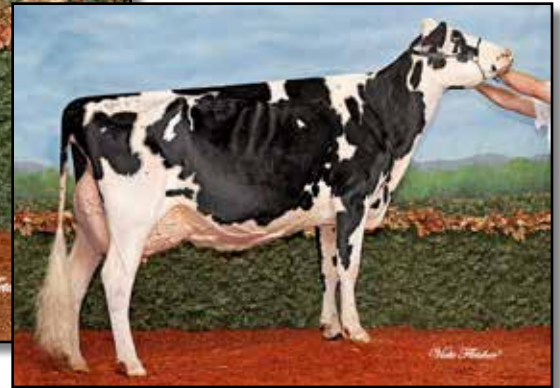

**IDEE GOLDWYN LUCIA-ET EX-92**  
**DAM OF LOT 6**

*1st Senior 3-Year-Old, Atlantic Summer Show 2013*

6

**MATTHEW MITCHELL**  
**227 HOLSTEIN DR**  
**LA FOLLETTE, TN 37766**  
**865-300-4880**

**HEART&SOUL DENVER LUCKY-ET**

840 3257831865 99%RHA  
 Born: June 3, 2022 Herd ID: 366

*Maternal sister to Denver Lucia*

**Idee Windbrook Lynzi EX-95-4E-CAN 2\***  
 5-07 2x 365d 35064 4.5 1576 3.2 1138  
 Life: 6 Lacs 172894 4.6 7809 3.4 5849  
 • All-Canadian Lifetime Production Cow 2021  
 • All-Canadian 5-Year-Old 2019  
 • Reserve AA & Reserve AC 4-Year-Old 2018  
 • All-Canadian Junior 3-Year-Old 2017

**Brenland Denver**

CAN 12074893 \*TY \*TV  
 PTA +466M +26F +7P 99R 12/22  
 PTA -9PL 2.80SCS -3.1DPR 3.2%DCE  
 PTA +2.84T +1.66UDC +.73FLC 98R 12/22  
 GTPI +2140G

**Idee Goldwyn Lucia-ET**

CAN 9930655 EX-92-5YR-CAN 4\*  
 5-02 2x 365d 39207 4.3 1678 3.2 1250  
 3-05 2x 365d 34310 4.1 1422 3.2 1111  
 6-10 2x 365d 31905 4.0 1261 2.9 924  
 Life: 4 Lacs 145283 4.2 6146 3.2 4680  
 • 1st Senior 3-Year-Old & Res Int Champion,  
 Atlantic Summer Show 2013

**Stantons High Octane-ET**

CAN 11696704 EX-93-CAN ST'17 \*TY \*TV  
 PTA +1123M +8F +15P 99R 12/22  
 PTA +2.43T +2.18UDC +.57FLC GTPI +2153G

**Brenland Doorman Desirable-ET**

CAN 9913324 EX-90-CAN 3\*  
 7-07 3x 365d 37392 4.4 1651 3.1 1164  
 Life: 2224d 175378 4.9 8567 3.2 5695

**Braedale Goldwyn**

CAN 10705608 GP-CAN GM 12/11 \*TV \*TL  
 PTA -696M -6F -11P 99R 12/22  
 PTA +1.06T +.62UDC +.78FLC GTPI +1873G

**Idee Louis Luise**

CAN 8531257 EX-94-2E-CAN 20\*  
 5-02 2x 365d 32657 3.9 1290 3.4 1107  
 Life: 5 Lacs 162397 4.1 6612 3.5 5697  
 • Nominated All-Canadian 4-Year-Old 2006  
 • All-Atlantic 4-Year-Old 2006

*3rd Dam*

**Idee Bellwood Ladonna VG-87-CAN 2\***  
 4-05 2x 319d 26140 4.1 1085 3.3 858

*4th Dam*

**C Ravenswell Lydia EX-92 EEEE DOM 19\***  
 5-01 2x 365d 24578 4.6 1125 3.2 779

*5th Dam*

**Spring Farm Miss Lynn-ET VG-CAN**  
 2-11 2x 329d 22335 4.0 888 3.6 811

*6th Dam*

**Spring Farm Miss Connie VG-88 2\***  
 8-00 2x 305d 21420 3.9 840

*7th & 8th Dams*

**Spring Farm Miss Citation VG-87 3\***  
 6-04 2x 365d 27725 3.8 1054

Life: 11 Lacs 215519 3.7 7952

**Spring Farm Miss Pathfinder EX-CAN 8\***  
 Life: 12 Lact 242021 3.6 8814

*Next three dams VG-CAN*



**PORPO GOLDWYN BARBY-ET EX-94**  
DAM OF LOTS 7 & 8

*Nominated All-American Senior 2-Year-Old 2012*



**ROSIERS BLEXY GOLDWYN-ET EX-97 3E**  
SAME FAMILY AS LOTS 7 & 8

*Supreme Champion, World Dairy Expo 2017*

# 7

## CAL-DENIER-I KB BALOO-ET

840 3144534825 99%RHA  
Born: June 16, 2022 Herd ID: 310

### Morningview Mcc Kingboy-ET

72044077 Excellent-92 \*TY\*TV  
PTA +920M +22F +23P 99R 12/22  
PTA -7PL 2.81SCS +.6DPR 2.1%DCE  
PTA +1.85T +1.52UDC +.27FLC 99R 12/22  
GTPI +2321G

### Porpo Goldwyn Barby-ET

CAN 106016750 Excellent-94 EEEEE @ 5-07  
7-05 2x 365d 36030 3.7 1339 3.4 1212  
5-00 2x 365d 35200 3.8 1349 3.3 1160  
3-08 2x 365d 33480 3.8 1264 3.6 1200  
Life: 2027d 174994 3.8 6626 3.4 6036

# 8

## CAL-DENIER-I KB BRIXY-ET

840 3144534845 99%RHA  
Born: June 20, 2022 Herd ID: 330

### De-Su Bkm McCutchen 1174-ET

69990138 Excellent-93 GM 8/15 \*TV\*TL\*TY\*TD  
PTA +234M +25F +11P 99R 12/22  
PTA +2.16T +1.40UDC +.94FLC GTPI +2204G

### Morningview Super Megan-ET

68654508 Excellent-91 DOM  
4-02 2x 365d 37720 3.7 1405 3.1 1165  
Life: 1239d 113410 3.7 4194 3.1 3512

### Braedale Goldwyn

CAN 10705608 GP-CAN GM 12/11 \*TV\*TL  
PTA -696M -6F -11P 99R 12/22  
PTA +1.06T +.62UDC +.78FLC GTPI +1873G

### Rosiers Barka Triumphant-ET

CAN 101324221 EX-90-CAN 2\*  
4-06 2x 365d 35211 3.8 1355 3.2 1126  
2-05 2x 365d 27359 4.0 1104 3.2 877  
• 1st 4-Year-Old, Victoriaville 2007  
• 1st Senior 2-Year-Old, Montmagny 2005

## PAINT CREEK HOLSTEINS

2101 LINSON RD  
LONDON, OH 43140  
614-402-2058

### BARBY!

- 1st 5-Year-Old & Res Senior Champion, *Mideast Spring National Show 2015*
- Res Gr Champ, *Mideast Sprng Nat'l Jr Show 2015*
- Nominated All-American Senior 2-Year-Old 2012
- Nominated All-Canadian Senior 2-Year-Old 2012

*Same family as*

### Rosiers Blexy Goldwyn-ET EX-97 EEEEE 3E

8-10 2x 365d 47660 3.9 1856 3.0 1442

- All-American Aged Cow 2017
- All-Canadian Mature Cow 2017
- Supreme Champion, World Dairy Expo 2017

*3rd Dam*

### Rosiers Burdy Vision VG-87-3YR-CAN 9\*

6-07 2x 365d 26718 4.9 1310 3.4 910

Life: 6 Lacs 141145 5.0 6937 3.4 4846

*4th Dam*

### Rosiers Branda Prelude VG-88-CAN 2\*

10-1 2x 365d 24980 4.5 1133 3.3 925

Life: 8 Lacs 174997 4.2 7400 3.3 5773

*5th Dam*

### Rosiers Bernet Persistent EX-4E-CAN 12\*

7-08 2x 305d 26468 3.3 886 3.3 871

Life: 9 Lacs 220367 3.4 7458 3.3 6239



**COLGANADOS D AVIANCA-RED-ET EX-95 2E**  
**2ND DAM OF LOT 9**

*All-American R&W Aged Cow 2019*

9

**JONATHAN & ALICIA LAMB AND JAMIE BLACK**  
**3650 BATAVIA OAKFIELD TOWNLINE RD**  
**OAKFIELD, NY 14125**  
**585-993-8026**

**Mr Danielle Devour-ET**

72713024 \*RC \*TY \*TV  
 PTA +423M +4F +3P 98R 12/22  
 PTA +.2PL 3.08SCS -2.5DPR 2.8%DCE  
 PTA +2.59T +3.22UDC +.85FLC 97R 12/22  
 GTPI +2119G

**Oakfield US Aviva-Red-ET**

840 3210256873 Very Good-86 VVVV @ 3-01  
 3-03 3x 160d 11527 3.3 381 2.9 380 RIP  
 • *Nom All-American R&W Winter Calf 2020*

**MS OAKFIELD DEVOU ATHENA-ET**

840 3244675175 99%RHA \*RC  
 Born: March 5, 2022 Herd ID: 6769

**Stantons High Octane-ET**

CAN 11696704 EX-93-CAN ST'17 \*TY \*TV  
 PTA +1123M +8F +15P 99R 12/22  
 PTA +2.43T +2.18UDC +.57FLC GTPI +2153G

**Ms D Apple Danielle-Red**

69822207 Excellent-95 2E  
 6-05 2x 365d 35150 4.8 1700 3.4 1179  
 • *HM All American Senior 3-Year-Old 2014*

**Riverdown Unstopabull-Red**

CAN 11801450 \*TY \*TV  
 PTA -429M -24F -24P 99R 12/22  
 PTA +2.18T +2.20UDC +1.39FLC GTPI +1975G

**Colganados D Avianca-Red-ET**

840 3012559998 Excellent-95 EEEEE 2E \*CV \*TL  
 7-06 2x 363d 41610 3.7 1536 3.2 1350  
 Life: 2001d 149740 4.0 6051 3.4 5092  
 • *Grand Champ, Northeast Spring R&W Show 2021*  
 • *1st Aged Cow, Northeast Spring National 2021*  
 • *All-American R&W Aged Cow 2019*  
 • *Grand Champion Eastern National R&W 2019*  
 • *Reserve Grand Champion, RAWF R&W Show 2019*  
 • *Reserve All-American 5-Year-Old 2018*

*3rd Dam*

**KHW Regmnt Apple A1-Red-ETN VG-87 VEVVV**  
 2-04 2x 314d 20130 4.8 975 3.8 775

*4th Dam*

**Kamps-Hollow Altitude-ET EX-95 2E DOM \*RC**  
 7-00 2x 365d 39690 4.7 1849 3.5 1385  
 Life: 1844d 144460 4.4 6295 3.7 5288

*5th Dam*

**Clover-Mist Alisha-ET EX-93 3E DOM**  
 8-07 2x 365d 36920 4.2 1553 3.4 1258  
 Life: 2999d 226470 4.7 10659 3.6 8149

*6th Dam*

**Clover-Mist Augy Star-ET EX-94 4E DOM**  
 7-10 2x 365d 43140 5.0 2136 3.3 1421  
 Life: 2486d 206250 4.7 9793 3.5 7187

*7th Dam*

**D-R-A August EX-96 4E DOM**  
 8-05 3x 365d 27460 4.3 1187 3.2 871  
 Life: 3443d 190200 4.4 8281 3.5 4818  
 • *Nominated All-American Aged Cow 1986*

*8th Dam*

**D-R-A Ideal Precious Leader EX-90 2E**  
 Life: 2456d 133250 4.0 5308

*9th Dam*

**D-R-A Princess Lad Leader EX-90 3E**  
 9-05 2x 305d 19160 4.2 809



**SOUTHERN-HILLS OKALBR TRIX EX-93**  
**DAM OF LOT 10**

*Res Intermediate Champion, Mid-East Fall National 2019*

# 10

**J. D. & REBECCA WICKER**  
5255 W 900 S  
MILROY, IN 46156  
765-561-6232

## **MS MOOVIN TOTAL-ET**

840 3227954955 99%RHA A2A2  
Born: June 14, 2021 Herd ID: 361  
PTA +2.62T +2.37UDC +1.08FLC 12/22

Due: June 23, 2023 to  
Mr Affection Analyst-Red-ET

*Same family as*

**Ms Southern-Hills Treasure VG-87**

• *Nom Junior All-American Milking Yearling 2021*

## **Lindenright Moovin-ET**

CAN 12873743 \*RC \*TY \*TV  
PTA -596M -24F -11P 95R 12/22  
PTA -1.2PL 2.96SCS -3.4DPR 3.1%DCE  
PTA +3.39T +2.96UDC +1.71FLC 93R 12/22  
GTPI +1903G

## **Southern-Hills Okalbr Trix**

143556323 Excellent-93 EEEEE @ 4-01  
4-00 2x 365d 26780 5.1 1366 3.2 867  
3-00 2x 305d 20690 4.8 988 3.4 705  
2-00 2x 277d 18510 5.0 925 3.4 624

• *2nd Senior 3-Year-Old & Res Intermediate Champ,  
Mid-East Fall National Show 2019*

## **Dymenthalm Mr App Avalanche-TW**

CAN 11957107 \*RC \*CV \*TL \*TY \*TD  
PTA -260M -7F -8P 99R 12/22  
PTA +3.72T +2.74UDC +2.07FLC GTPI +1960G

## **Lindenright Bradnick Moovin On**

CAN 11470454 VG-87-CAN 27\*  
4-06 2x 365d 35875 5.3 1900 3.4 1217  
2-00 2x 365d 30840 5.0 1556 3.3 1016

## **GS Alliance O Kaliber**

CHE 120100409489  
PTA -438M +32F +5P 98R 12/22  
PTA +2.16T +1.72UDC +.30FLC GTPI +2170

## **Southern-Hills WF Trina**

142481596 Excellent-90 EX-MS @ 6-04  
4-03 2x 308d 27320 4.4 1211 3.1 846  
3-01 2x 357d 27070 4.4 1192 3.1 838  
5-03 2x 365d 23690 4.4 1048 3.1 740  
Life: 1450d 103710 4.4 4564 3.1 3228

*3rd Dam*

**Southern-Hills Atwd Tauren VG-87 VG-MS**

4-09 2x 335d 25370 4.0 1027 2.9 745

*4th Dam*

**Southern-Hills Dundee Tara VG-87 VG-MS**

3-01 3x 327d 26810 4.1 1087 2.9 790



**MILKSOURCE GOLDWYN AFRICA-ET EX-95 2E**  
**2ND DAM OF LOT 11**  
*Reserve All-Canadian Mature Cow 2014*

# 11

**BRATCHER DAIRY**  
 6580 KY HWY 643  
 CRAB ORCHARD, KY 40419  
 606-282-3675

**Croteau Lesperron Unix-ET**  
 CAN 107567492 EX-96-CAN ST'17 \*TY \*TV  
 PTA +605M +21F +11P 99R 12/22  
 PTA +.8PL 2.95SCS -.2DPR 2.2%DCE  
 PTA +2.37T +2.21UDC +.21FLC 99R 12/22  
 GTPI +2322G

**Ms GC Ashby-ET**  
 840 3151980931 Excellent-90 EEVWV @ 3-06  
 2-03 2x 328d 25870 3.6 941 3.1 803

## FEMALE

Registration pending  
 Born: December, 2022

**Amighetti Numero Uno-ET**  
 ITA 17990915143 EX-90-HUN ST'15  
 PTA -839M +30F -13P 99R 12/22  
 PTA +.96T +.98UDC -.47FLC GTPI +2225G

**Regan-ALH Domain Daya-ET**  
 66625459 EX-93-3E-CAN 17\*  
 10-2 2x 365d 51621 4.3 2211 3.4 1766  
 Life: 5 Lacs 253225 4.3 10853 3.6 9165

**Mr Chassity Gold Chip-ET**  
 140145553 Excellent-95 ST'14 \*TY \*TV  
 PTA -580M -22F -38P 99R 12/22  
 PTA +1.51T +1.10UDC +1.04FLC GTPI +1751G

**Milksource Goldwyn Africa-ET**  
 65747310 Excellent-95 EEEEE 2E  
 7-10 2x 365d 42760 3.5 1480 3.2 1382  
 Life: 1961d 187600 3.8 7069 3.4 6361  
 • Grand Champion, WI Champ Show 2015, 2012  
 • Grand Champ, Midwest Spring Nat'l 2015, 2012  
 • Reserve All-Canadian Mature Cow 2014

### 3rd Dam

**Butz-Butler Durham Angel-ET EX-90 EVVVE**  
 4-10 2x 333d 37620 3.6 1344 3.1 1161

### 4th Dam

**EO Siemers Ashlyns Angel-ET EX-96 3E GMD**  
 4-03 2x 365d 41370 4.2 1749 3.3 1355  
 Life: 1747d 174630 4.5 7842 3.3 5710

- HHM All-American Aged Cow 2010
- HM All-Canadian Mature Cow 2010

### 5th Dam

**Tri-Day Ashlyn-ET EX-96 EEEEE 2E GMD DOM 6\***  
 4-09 2x 365d 43090 4.8 2079 3.5 1503  
 Life: 1374d 144770 4.6 6665 3.5 5135

- All-American 4-Year-Old 2001
- All Canadian 4-Year-Old 2001
- Supreme Champion, World Dairy Expo 2001
- All-American Senior 3-Year-Old 2000

### 6th Dam

**Bendy-Brook Odyssey Favorite EX-92 2E DOM**  
 6-01 2x 337d 22670 3.4 770 3.1 706

### 7th Dam

**Bendy-Brook Star Fonda VG-86 VG-MS**  
 3-11 2x 290d 23390 3.5 826 3.1 724  
 Life: 1677d 108500 3.4 3725 3.2 3430



**OCD ATWOOD SALSA DANCER-ET EX-95 2E**  
2ND DAM OF LOT 12



**JOLEANNA GOLD POURINRAIN EX-92**  
MATERNAL SISTER TO 2ND DAM OF LOT 12  
HHM All-American Junior 2-Year-Old 2012

# 12

**VANGOGH FARM**  
34565 LONGBERRY RD  
RICHWOOD, OH 43344  
614-653-9987

## VANGOGH FANCYLIKEA UNX 2-ET

840 3263439647 99%RHA  
Born: September 2, 2022 Herd ID: 8

### Croteau Lesperron Unix-ET

CAN 107567492 EX-96-CAN ST'17 \*TY \*TV  
PTA +605M +21F +11P 99R 12/22  
PTA +.8PL 2.95SCS -.2DPR 2.2%DCE  
PTA +2.37T +2.21UDC +.21FLC 99R 12/22  
GTPI +2322G

### OCD Solomon Savannah-ET

840 3134445207 Very Good-88 EX-MS @ 3-10  
2-03 2x 305d 19150 4.8 925 3.1 597

### Amighetti Numero Uno-ET

ITA 17990915143 EX-90-HUN ST'15  
PTA -839M +30F -13P 99R 12/22  
PTA +.96T +.98UDC -.47FLC GTPI +2225G

### Regan-ALH Domain Daya-ET

66625459 EX-93-3E-CAN 17\*  
10-2 2x 365d 51621 4.3 2211 3.4 1766  
Life: 5 Lacs 253225 4.3 10853 3.6 9165

### Walnutlawn Solomon-ET

CAN 11775998 99%RHA \*TV \*TL \*TY \*TD  
PTA -584M -15F -12P 99R 12/22  
PTA +2.63T +1.63UDC +.24FLC GTPI +1912G

### OCD Atwood Salsa Dancer-ET

840 3124025216 Excellent-95 EEEEE 2E  
6-03 2x 365d 42320 3.6 1525 3.2 1374  
4-05 2x 365d 33180 3.3 1105 3.4 1132  
3-04 2x 365d 27780 3.9 1095 3.6 1005  
Life: 1778d 146290 3.7 5455 3.4 4906

Maternal sisters to Salsa Dancer

### Joleanna Gold Pourinrain EX-92 EEEEE

- Grand Champion, NY State Fair 2013
- HHM All-American Junior 2-Year-Old 2012

### OCD Aspen Midnight Rain VG-87

- Nominated All-American Fall Yearling 2010
- Nominated All-American Fall Calf 2009

3rd Dam

### Joleanna Dur Splash of Rain EX-91 EX-MS

3-11 2x 358d 32860 4.3 1399 3.4 1133

4th Dam

### Joleanna White Rain-ET EX-94 EEEEE

5-01 2x 284d 29440 3.2 928 2.9 867

- Junior All-American Junior 3-Year-Old 2005

5th Dam

### Joleanna Encore Raincrest EX-91 EEEEE 2E

5-11 2x 329d 25820 3.1 808 3.1 789

Life: 1676d 129450 3.0 3823 3.2 4125

6th Dam

### Joleanna Perservere Raincent EX-90 EEEEEV

7-01 2x 365d 28940 3.8 1089 3.3 958

Life: 2114d 166460 3.9 6414 3.2 5399





**KY-BLUE SANCHEZ DEMI-ET EX-94 2E**  
2ND DAM OF LOT 13

**13**

**KADYN GIBSON & JORDAN ELMORE**  
4486 JACKSON RD  
EMINENCE, KY 40019  
502-379-2757

**KY-BLUE BEEMER DASHA**

145220905 99%RHA  
Born: March 1, 2021

Bred: October 16, 2022 to  
Luck-E Advancer-ET #840 3220169818

*Maternal sisters to Sanchez Demi*

**KY-Blue GW Debbie-ET EX-94 EEEEE**  
9-08 2x 305d 41173 4.8 1991 3.1 1271

• All-American Summer Yearling 2009

**KY-Blue GW Destiny-ET EX-91**  
1-10 2x 365d 26720 3.5 947 3.0 789

• Int Champion, Mid-East Fall National 2011

**Pol Butte Mc Beemer-ET**

CAN 7525863 EX-92 \*TY \*TV  
PTA +3M -4F -5P 99R 12/22  
PTA -4.5PL 3.24SCS -5.1DPR 2.8%DCE  
PTA +2.32T +1.50UDC +.87FLC 99R 12/22  
GTPI +1728G

**Ms KY-Blue Deanna**

143501604 Excellent-90 EEEVE @ 4-11  
3-11 2x 365d 22430 3.6 808 3.1 694  
2-08 2x 365d 21250 3.4 723 3.0 632

**De-Su Bkm McCutchen 1174-ET**

69990138 Excellent-93 GM 8/15 \*TV \*TL \*TY \*TD  
PTA +234M +25F +11P 99R 12/22  
PTA +2.16T +1.40UDC +.94FLC GTPI +2204G  
**Butz-Butler Gold Banner-ET**  
140145517 VG-88-2YR-CAN 7\*  
2-06 2x 365d 33417 4.2 1409 3.1 1049

**GS Alliance O Kaliber**

CHE 120100409489  
PTA -438M +32F +5P 98R 12/22  
PTA +2.16T +1.72UDC +.30FLC GTPI +2170

**KY-Blue Sanchez Demi-ET**

142530160 Excellent-94 EEEEE 2E  
8-05 2x 365d 32480 3.2 1030 2.8 900  
6-05 2x 365d 30510 2.7 818 2.9 877  
5-03 2x 347d 25110 2.8 714 2.9 717  
Life: 2260d 163360 3.1 5024 2.9 4754

*3rd Dam*

**BVK Outside Diana-ET EX-92 EEEVE 2E DOM**  
5-01 2x 365d 31920 3.5 1129 3.2 1034  
Life: 1544d 107400 3.5 3708 3.1 3348

*4th Dam*

**Ms Kingstead Chief Adeen-ET EX-94 2E DOM 11\***  
3-05 2x 310d 30180 4.0 1209 3.6 1077  
Life: 1382d 100760 4.0 4010 3.6 3649

• Nom All-American Junior 3-Year-Old 2000  
• Nom All-American 4-Year-Old 2001  
• Member All-American Produce '00 & '01

*5th Dam*

**C Aitkenbrae Starbuck Ada EX-94 2E DOM 4\***  
13-8 2x 365d 25150 3.0 764 3.4 843  
Life: 6 Lact 137732 3.4 4749 3.4 4647

• All-American Produce of Dam 2000, 2001  
• All-American 3-Year-Old 1990



**BEAVER RAY UNSTOPABULL ALLAMAK-RED EX-90**  
**DAM OF LOTS 14 & 15**

*1st Senior 2-Year-Old, Mid-East Spring R&W Show 2021*

**14**

**MS DUCKETT DEVOUR ASHTON-ET**

840 3260842969 99%RHA \*RC  
 Born: September 3, 2022 Herd ID: 1176

**Mr Danielle Devour-ET**

72713024 \*RC \*TY \*TV  
 PTA +423M +4F +3P 98R 12/22  
 PTA +.2PL 3.08SCS -2.5DPR 2.8%DCE  
 PTA +2.59T +3.22UDC +.85FLC 97R 12/22  
 GTPI +2119G

**Beaver Ray Unstpbul Alamak-Red**

CAN 13026479 Excellent-90 EVVVE @ 3-11  
 3-08 2x 138d 14096 4.2 592 3.0 421 RIP  
 • *1st Senior 2-Year-Old & HM Intermediate Champ,*  
*Mid-East Spring R&W Show 2021*

**15**

**MS DUCKETT BRAYDEN ALLIE-ET**

840 3260842973 99%RHA \*RC  
 Born: September 8, 2022 Herd ID: 1180

**Walnutlawn Brayden P-ET**

CAN 13304125 \*RC \*PC \*TY \*TV A2A2  
 PTA +569M +34F +16P 82R 12/22  
 PTA +1.7PL 2.80SCS -.6DPR 2.1%DCE  
 PTA +2.64T +2.23UDC +.44FLC 80R 12/22  
 GTPI +2429G

**Riverdown Unstopabull-Red**

CAN 11801450 \*TY \*TV  
 PTA -429M -24F -24P 99R 12/22  
 PTA +2.18T +2.20UDC +1.39FLC GTPI +1975G

**Ms Apple Allamakee-ET**

840 3135361123 VG-88-5YR-CAN  
 4-03 2x 365d 21541 4.5 968 3.5 747  
 3-00 2x 353d 19464 4.8 939 3.8 743  
 1-09 2x 339d 19057 4.9 933 3.7 701

**MICHAEL & JULIE DUCKETT AND LONDON DAIRY**  
 7285 COUNTY RD S  
 RUDOLPH, WI 54475  
 715-459-6480

*3rd Dam*

**KHW Regiment Apple-Red-ET EX-96 4E 32\***  
 9-01 2x 365d 36750 4.3 1582 3.3 1211  
 Life: 2898d 240640 4.7 11394 3.7 9013  
 • *All-American R&W 125,000 Lb Cow 2013*

*4th Dam*

**Kamps-Hollow Altitude-ET EX-95 2E DOM \*RC**  
 7-00 2x 365d 39690 4.7 1849 3.5 1385  
 Life: 1844d 144460 4.4 6295 3.7 5288

*5th Dam*

**Clover-Mist Alisha-ET EX-93 3E DOM**  
 8-07 2x 365d 36920 4.2 1553 3.4 1258  
 Life: 2999d 226470 4.7 10659 3.6 8149

*6th Dam*

**Clover-Mist Augy Star-ET EX-94 4E DOM**  
 7-10 2x 365d 43140 5.0 2136 3.3 1421  
 Life: 2486d 206250 4.7 9793 3.5 7187

*7th Dam*

**D-R-A August EX-96 4E DOM**  
 8-05 3x 365d 27460 4.3 1187 3.2 871  
 Life: 3443d 190200 4.4 8281 3.5 4818  
 • *Nominated All-American Aged Cow 1986*  
*Next two dams Excellent!*



WINDSOR-MANOR ZE GIDGET-ET EX-94 3E  
DAM OF LOTS 16 & 17

16

**CAL-DENIER-I DM GEE WHIZ-ET**

840 3144534838 99%RHA  
Born: September 10, 2021 Herd ID: 323

**Val-Bisson Doorman-ET**

CAN 107281711 EX-90-CAN ST'16 \*TV \*TY  
PTA -475M +13F +9P 99R 12/22  
PTA +.3PL 2.67SCS -2.4DPR 2.6%DCE  
PTA +2.47T +1.60UDC +.68FLC 99R 12/22  
GTPI +2142G

**Windsor-Manor Ze Gidget-ET**

65226197 Excellent-94 EEEEE 3E  
4-05 2x 365d 39270 3.9 1538 2.9 1143  
5-08 2x 305d 36770 4.1 1496 2.9 1078  
3-03 2x 365d 29630 3.6 1073 3.0 881  
2-01 2x 365d 23630 4.1 967 3.3 775  
Life: 1763d 156760 4.0 6231 3.1 4807

17

**CAL-DENIER-I S GINNY-ET**

840 3144534833  
Born: January 12, 2022 Herd ID: 318

**Walnutlawn Solomon-ET**

CAN 11775998 99%RHA \*TV \*TL \*TY \*TD  
PTA -584M -15F -12P 99R 12/22  
PTA -1.9PL 2.91SCS -.3DPR 2.8%DCE  
PTA +2.63T +1.63UDC +.24FLC 99R 12/22  
GTPI +1912G

**Braedale Goldwyn**

CAN 10705608 GP-CAN GM 12/11 \*TV \*TL  
PTA -696M -6F -11P 99R 12/22  
PTA +1.06T +.62UDC +.78FLC GTPI +1873G

**Windsor-Manor Ze Shiloh-ET**

136821162 Excellent-91 EX-MS 2E  
4-03 2x 365d 38590 3.7 1432 3.0 1164  
7-06 2x 365d 40970 2.8 1164 2.7 1087  
6-00 2x 365d 38040 3.0 1133 2.8 1083  
Life: 2012d 186200 3.3 6189 3.0 5515

OAKVALE FARM  
2101 LINSON RD  
LONDON, OH 43140  
614-857-5739

*3rd Dam*

**Windsor-Manor Zebbee-ET EX-91 2E GMD DOM**

4-06 2x 365d 34580 3.9 1346 3.2 1095  
Life: 2046d 149180 3.7 5522 3.3 4862

*4th Dam*

**Windsor-Manor Rud Zip EX-95 4E GMD DOM**

4-07 2x 365d 39230 3.8 1490 3.1 1224  
Life: 2477d 203770 4.2 8620 3.5 7225

*5th Dam*

**Windsor-Manor Jolt Zippy EX-90 VEEVE 3E DOM**

7-07 2x 361d 34090 3.7 1255 2.9 987  
Life: 2559d 194060 3.8 7368 3.2 6234

*6th Dam*

**Windsor-Manor Che Zipper-ET GP-83 VG-MS**

5-03 2x 365d 36410 3.1 1127 2.8 1029  
Life: 1846d 167380 3.2 5368 2.9 4907

*7th Dam*

**Windsor-Manor Star Zara EX-91 2E GMD DOM**

6-01 2x 365d 41590 3.5 1453 3.2 1315  
Life: 2421d 204030 3.7 7450 3.3 6657

*Next six dams Very Good & Excellent!*



**PENNWOOD DUNDEE TURNIP EX-94 2E**  
**3RD DAM OF LOT 18**

*1st Milking Yearling, Mid-East Fall Nat'l 2009*

# 18

**ELIZABETH STOLTZFUS**  
**1689 SALCO RD**  
**BERLIN, PA 15530**  
**814-267-6711**

**Siemers Doc Hancock**

840 3144882821 \*TY \*TV A2A2  
 PTA +980M +49F +34P 98R 12/22  
 PTA +2.5PL 2.86SCS -1.6DPR 2.4%DCE  
 PTA +3.51T +3.37UDC +2.19FLC 97R 12/22  
 GTPI +2698G

**Pennwood Crushable Trident**

840 3206954673 Very Good-87 VG-MS @ 3-09  
 2-06 3x 305d 30150 2.9 873 2.9 865

**PENNWOOD HANCOCK TRIVIA**

840 3263223181 99%RHA  
 Born: December 23, 2022 Herd ID: 8514

**Val-Bisson Doorman-ET**

CAN 107281711 EX-90-CAN ST'16 \*TV \*TY  
 PTA -475M +13F +9P 99R 12/22  
 PTA +2.47T +1.60UDC +.68FLC GTPI +2142G

**Misty Springs Lavanguard Sue**

CAN 9979603 VG-89 VVEE-CAN 13\*  
 4-03 2x 365d 30124 4.6 1380 3.2 968  
 2-01 2x 365d 27487 4.4 1197 3.3 906

**OH-River-Syc Crushabull-ET**

840 3135145001 EX-92-CAN \*TY \*TV  
 PTA +290M -15F +6P 97R 4/22  
 PTA +3.44T +2.91UDC +1.33FLC GTPI +2201G

**Pennwood Windbrk Tribute-ET**

840 3131924722 Excellent-90 EEVVE 2E  
 Life: 118,334M 5305F 4007P

*3rd Dam*

**Pennwood Dundee Turnip EX-94 EEEEE 2E**

5-02 3x 305d 26720 4.6 1228 3.0 814  
 Life: 2039d 152790 3.7 5608 3.2 4835

• *1st Milking Yearling, Mid-East Fall Nat'l 2009*

*4th Dam*

**Pennwood Champion Tomato GP-80**

3-04 3x 305d 29680 4.4 1319 3.2 953

*5th Dam*

**Pennwood Leader Terrific VG-85 VG-MS**

2-04 3x 295d 21070 3.5 734 3.2 678

*6th Dam*

**Pennwood Formation Terry VG-86 VG-MS**

4-08 3x 305d 29310 3.0 870 2.8 826

*7th Dam*

**Pennwood President Taylor VG-88 VG-MS**

4-06 2x 365d 32830 3.3 1092 3.1 1020

Life: 2182d 156300 3.3 5197 3.1 4886

*8th thru 12th Dams*

**Pennwood Marvation Taffy VG-86 VG-MS**

6-07 2x 365d 28720 3.2 914 3.1 902

Life: 2571d 161040 3.2 5201 3.2 5106

**Pennwood RS Tena VG-86**

11-01 2x 328d 23950 3.3 796 2.8 671

**Pennwood Flame Trixie VG-87**

7-02 2x 305d 25630 3.4 876 2.9 738

**Caernarvon Sky Tillie VG-88**

5-06 2x 305d 20740 3.3 686

**Caernarvon Mistress Topsy VG-88**



**OCD DELTA MISSY 4212-ET EX-94 2E**  
2ND DAM OF LOT 19



**OAKFIELD MOMENT MARISA-ET VG-88**  
FULL SISTER TO DAM OF LOT 19  
*Nominated All-American Milking Yearling 2022*

# 19

**DANIEL HURST**  
428 ROYERS RD  
MYERSTOWN, PA 17067  
717-454-8856

## FIVE #1 EMBRYOS

Domestic Shipment Only

### Stantons Chief-ET

840 3129015989 \*TY\*TV A2/A2  
PTA +782M +9F +20P 98R 12/22  
PTA +.5PL 2.73SCS -.3DPR 3.1%DCE  
PTA +2.24T +2.26UDC +.52FLC 97R 12/22  
GTPI +2299G

### Oakfield Moment Medley-ET

840 3221358840 Very Good-86 VG-MS @ 2-01  
2-00 2x 262d 22012 3.6 800 3.2 707

*Full sister to Moment Medley*

### Oakfield Moment Marisa-ET VG-88

- *Nominated All-American Milking Yearling 2022*
- *6th Milking Yearling, International Show 2022*

### Stantons High Octane-ET

CAN 11696704 EX-93-CAN ST'17 \*TY\*TV  
PTA +1123M +8F +15P 99R 12/22  
PTA +2.49T +2.15UDC +.73FLC GTPI +2129G

### RockyMountain Uno Cheyenne-ET

CAN 11445880 VG-85-2YR-CAN 14\*  
3-09 2x 365d 33918 4.0 1371 3.4 1155  
2-02 2x 365d 32386 4.5 1462 3.4 1111

### Tappenvale Moment-ET

CAN 13087364 99%RHA \*TY\*TV A2A2  
PTA -580M -4F +2P 82R 12/22  
PTA +3.52T +2.27UDC +.79FLC GTPI +2045G

### OCD Delta Missy 4212-ET

840 3127421836 Excellent-94 EEEVE 2E EX-97-MS  
4-04 3x 365d 36340 3.8 1378 3.5 1282  
3-01 3x 365d 34300 3.8 1313 3.3 1145  
5-10 2x 302d 34370 3.9 1353 3.1 1065  
Life: 1449d 139920 3.9 5400 3.2 4497  
• *Dam of Thunderstruck & Mystic Crush @ Select*

### 3rd Dam

**Butz-Hill Magical Missy-ET EX-94 EEEEE 2E 4\***  
4-09 3x 365d 31940 3.7 1182 3.5 1108

### 4th Dam

**Morsan Man D Missy-ET VG-85 2\***  
2-04 2x 305d 20450 5.5 1124 4.7 760

### 5th Dam

**Valleyville Dolman Missy VG-89-CAN 7\***  
3-11 2x 365d 44648 4.6 2075 3.5 1545

### 6th Dam

**Eastside Lewisdale Gold Missy EX-95-CAN 31\***  
5-00 2x 365d 40483 4.2 1711 3.2 1314

Life: 4 Lacs 148065 4.6 6784 3.3 4956

- *All-American & All-Canadian 5-Year-Old 2011*
- *Supreme Champion, WDE & RAWF 2011*
- *All-American Junior 3-Year-Old 2009*
- *All-American & All-Canadian Jr 2-Yr-Old 2008*

### 7th Dam

**Stadacona Outside Abel VG-88-CAN 38\***  
3-03 2x 365d 36599 4.6 1695 3.0 1093

Life: 3 Lact 107117 4.2 4447 3.0 3263

- *HM All-Atlantic Winter Yrlg Heifer 2001*

### 8th Dam

**Stadacona Progress Anibel VG-85 VVEV-CAN 2\***  
4-03 2x 365d 38186 3.4 1312 3.2 1208

Life: 8 Lact 266137 3.4 9034 3.1 8311



**ENTOURAGE-LC FELICIA-RED-ET EX-90**  
**2ND DAM OF LOT 20**  
*All-American R&W Fall Yearling 2018*

# 20

**GIBSON, HOMOLYA, SCHMITT & WRIGHT**  
4486 JACKSON RD  
EMINENCE, KY 40019  
502-379-2757

**Mr Affection Analyst-Red-ET**

840 3136496608 \*TY \*TV  
PTA -53M -28F -2P 83R 12/22  
PTA -.5PL 2.87SCS -1.5DPR 2.7%DCE  
PTA +2.71T +2.38UDC +1.66FLC 81R 12/22  
GTPI +1881G

**Ms KY-Blue Felicity-Red-ET**

145229593  
1-11 ME 27,917M 767F 775P

**MS KY-BLUE FALLON-RED**

145509167 99%RHA  
Born: September 4, 2022

**Riverdown Unstopabull-Red**

CAN 11801450 \*TY \*TV  
PTA -429M -24F -24P 99R 12/22  
PTA +2.18T +2.20UDC +1.39FLC GTPI +1975G

**Milksource Byway Affection**

840 3138524450 Excellent-94 \*RC  
4-05 2x 305d 39960 4.3 1737 2.8 1108  
2-11 2x 305d 27680 4.1 1128 3.1 857

**Mr Blondin Warrior-Red-ET**

840 3139655530 99%RHA \*TY \*TV  
PTA -802M -19F -16P 98R 12/22  
PTA +3.20T +1.66UDC +1.64FLC GTPI +1807G

**Entourage-LC Felicia-Red-ET**

840 3137877992 Excellent-90 EEEVE @ 4-10  
2-07 2x 365d 32390 3.0 968 2.9 932  
3-08 2x 365d 25520 3.1 803 3.0 774  
• All-American R&W Fall Yearling 2018  
• Reserve All-American R&W Fall Calf 2017

*3rd Dam*

**Jo-Lan Contendr Fire-Red-ET VG-87 VG-MS**  
2-10 2x 286d 12740 4.1 529 3.4 437

*4th Dam*

**Penn-Gate Advent Forte-ET EX-90 EEEVE \*RC**  
5-01 2x 305d 22180 4.2 928 3.6 802

*5th Dam*

**Penn-Gate T Fort-ET EX-92 EEEEE**  
3-06 2x 365d 34000 5.2 1755 3.8 1295

*6th Dam*

**Penn-Gate Skychief Finesse EX-95 3E DOM**  
9-00 2x 365d 36760 3.8 1386 3.3 1227  
Life: 2245d 161510 4.5 7311 3.5 5590

• Dam of 19 Excellent daughters

*7th Dam*

**Penn-Gate Starbuck Finesse EX-95 3E GMD DOM**  
9-00 2x 365d 36760 3.8 1386 3.3 1227  
Life: 2220d 166730 3.7 6252 3.5 5902

• 1st Place Pennsylvania Futurity

*8th Dam*

**Penn-Gate Elevation Flashie EX-94 5E GMD DOM**  
7-01 2x 365d 32410 4.3 1382 3.2 1025  
Life: 3872d 260540 4.4 11435 3.3 7091

*9th Dam*

**Penn-Gate Fond Matt Flossie G**  
2-11 2x 305d 18720 4.0 747

*10th Dam*

**Hunterdon Astro Floris EX-91 EVEE 3E DOM**  
8-06 2x 365d 21790 3.8 835



**SCENIC-EDGE JORDAN-RED EX-94**  
**DAM OF LOT 21**

*All-American R&W Junior 3-Year-Old 2021*

# 21

**DANIEL OLSON**  
**6653 FREDRICKSON RD**  
**LENA, WI 54139**  
**920-676-2516**

**Mr Blondin Warrior-Red-ET**

840 3139655530 99%RHA \*TY \*TV  
 PTA -802M -19F -16P 98R 12/22  
 PTA -2.4PL 2.92SCS -3.0DPR 3.1%DCE  
 PTA +3.20T +1.66UDC +1.64FLC 98R 12/22  
 GTPI +1807G

**Scenic-Edge Jordan-Red**

840 3134706675 Excellent-94 EEEEE @ 4-00  
 3-10 2x 301d 31060 4.0 1233 3.2 987  
 2-09 2x 305d 28230 4.1 1156 3.1 876  
 • All-American R&W Junior 3-Year-Old 2021  
 • Supreme Champion, WDE Junior Show 2021  
 • Intermediate Champ, Internat'l R&W Show 2021  
 • Junior All-American R&W Summer Yearling 2019  
 • HM All-American R&W Summer Yearling 2019

**ARIZONA ANNIE-RED-ET**

840 3257589152 99%RHA  
 Born: September 18, 2022 Herd ID: 67

**Dymentholm Mr App Avalanche-TW**

CAN 11957107 \*RC \*CV \*TL \*TY \*TD  
 PTA -260M -7F -8P 99R 12/22  
 PTA +3.72T +2.74UDC +2.07FLC GTPI +1960G

**Triplecrown-JW Door Wisp-ET**

840 3128860372 VG-85-CAN  
 3-03 2x 365d 35587 4.0 1424 3.5 1246  
 2-01 2x 310d 17068 4.0 688 3.5 589

**Cycle McGucci Jordy-Red**

840003131666411  
 PTA -917M -22F -36P 96R 8/20  
 PTA +3.03T +2.29UDC +2.74FLC GTPI +1785G

**Scenic-Edge Jasmine-Red**

840 3134706668 Excellent-93 EEEEE 2E  
 6-04 2x 365d 35520 4.3 1347 3.0 1077  
 4-09 2x 365d 34020 4.3 1448 3.3 1133  
 3-04 2x 365d 28400 4.2 1179 3.5 985  
 Life: 1631d 133840 4.3 5768 3.3 4367

*3rd Dam*

**Scenic-Edge Jamboree-Red VG-88 VG-MS**

3-07 2x 365d 26040 4.7 1225 3.8 991  
 • 1st Summer Yrlg, Mid-East Fall Nat'l R&W 2013

*4th Dam*

**Scenic-Edge Jellybean-Red E-94 EEEEE 2E**

5-03 2x 365d 36810 4.4 1617 3.4 1253  
 Life: 1358d 121110 4.6 5586 3.5 4220  
 • All-American R&W Fall Yearling 2009  
 • Junior Champion, International R&W Show 2009  
 • All-American R&W Fall Calf 2008  
 • Res Jr Champion, International R&W Show 2008

*5th Dam*

**Scenic-Edge SS Justine-ET EX-93 EEEEE 3E \*RC**

3-02 2x 365d 39440 3.6 1410 3.0 1164  
 Life: 1767d 154830 3.5 5481 3.0 2851

*6th Dam*

**Howard-Home Rmk Jena-Red-ET VG-86**

2-03 3x 365d 27300 4.3 1172 3.3 888

*7th Dam*

**Howard-Home Promotion Joy-Red EX-90 EEEE**

4-08 2x 316d 25010 3.9 981 2.8 702

*8th Dam*

**Howard-Home Caveman Joy-Red VG-87 VVVV**

6-06 2x 305d 23370 3.8 895 2.9 684  
 Life: 2783d 160620 3.9 6233 3.1 4942

*9th Dam*

**Howard-Home Jetstar Jamie VG-85 VG-MS**

3-08 2x 305d 21290 3.1 661 2.8 597

# 22

COLT & LUKE BUCKLEY  
1402 NINEVAH RD  
LAWRENCEBURG, KY 40342  
502-839-5797

### Mr Blondin Warrior-Red-ET

840 3139655530 99%RHA \*TY \*TV  
PTA -802M -19F -16P 98R 12/22  
PTA -2.4PL 2.92SCS -3.0DPR 3.1%DCE  
PTA +3.20T +1.66UDC +1.64FLC 98R 12/22  
GTPI +1807G

### Buckmeadow Beemer Bailey

144641471 Very Good-85 VG-MS @ 4-03  
• 1st Summer Calf, Mid-E Fall National 2018

## FEMALE

Registration pending  
Born: September, 2022

### Dymentholm Mr App Avalanche-TW

CAN 11957107 \*RC \*CV \*TL \*TY \*TD  
PTA -260M -7F -8P 99R 12/22  
PTA +3.72T +2.74UDC +2.07FLC GTPI +1960G

### Triplecrown-JW Door Wisp-ET

840 3128860372 VG-85-CAN  
3-03 2x 365d 35587 4.0 1424 3.5 1246  
2-01 2x 310d 17068 4.0 688 3.5 589

### Pol Butte Mc Beemer-ET

CAN 7525863 EX-92 \*TY \*TV  
PTA +3M -4F -5P 99R 12/22  
PTA +2.32T +1.50UDC +.87FLC GTPI +1728G

### Buckmeadow Dman Raley-ET

144192931 Excellent-90 EX-MS @ 5-04  
4-08 2x 305d 31470 3.5 1099 3.0 943

3rd Dam

**Miss Buckmeadow Lil Rae** EX-90 VEVEE

4th Dam

**Wilacres Blade Rae** EX-94 EEEEE

• 1st Senior 3-Yr-Old, Int & Res Grand Champion,  
Mid-East Fall National 2002

5th Dam

**Wilacres Western Rachel** EX-91-5E-CAN

6th Dam

**Wilacres Jackpot Rae** GP-80

2-05 2x 348d 16530 4.7 772 3.5 575

7th Dam

**Wilacres Sterling Ruby** VG-85-CAN VG-MS

7-06 2x 365d 23688 4.5 1074 3.3 776

Life: 8 Lacs 137741 4.3 5875 3.3 4568

# 23

DOUGLAS FAIRBANKS  
20755 90TH ST  
ANAMOSA, IA 52205  
319-480-2484

### Mr Affection Analyst-Red-ET

840 3136496608 \*TY \*TV  
PTA -53M -28F -2P 83R 12/22  
PTA -5PL 2.87SCS -1.5DPR 2.7%DCE  
PTA +2.71T +2.38UDC +1.66FLC 81R 12/22  
GTPI +1881G

### Welsh-Edge Adic Surprise-Red

74157292 Excellent-90 EX-MS @ 7-00  
5-04 3x 365d 33810 5.6 1891 3.5 1181  
4-03 3x 295d 31140 4.9 1519 3.6 1117  
2-01 3x 365d 30700 5.3 1635 3.7 1132  
3-03 3x 304d 30470 4.8 1465 3.6 1102  
Life: 1543d 142600 5.2 7437 3.6 5110

## WAPSI-ANNA ALYST SHOCKER-RED

840 3253627200 99%RHA  
Born: September 3, 2022 Herd ID: 1470

### Riverdown Unstopabull-Red

CAN 11801450 \*TY \*TV  
PTA -429M -24F -24P 99R 12/22  
PTA +2.18T +2.20UDC +1.39FLC GTPI +1975G

### Milksource Byway Affection

840 3138524450 Excellent-94 \*RC  
4-05 2x 305d 39960 4.3 1737 2.8 1108  
Life: 1326d 120500 3.9 4756 2.9 3504

### Mr Ansly Addiction-P-Red-ET

72128091 \*PC \*CD \*TY \*TV  
PTA -1839M -7F -15P 12/22  
PTA +.74T +1.11UDC -.11FLC GTPI +2051G

### Victory-View Realty Felicia

69443909 Very Good-85 VG-MS @ 3-06  
3-01 3x 364d 27520 4.5 1235 3.0 834  
1-09 2x 305d 19370 4.2 817 3.0 572

3rd Dam

**Victory-View Advent Flirt** GP-84

3-09 2x 305d 24030 3.8 923 3.1 747

4th Dam

**Victory-View SS Fancy-ET** GP-84

2-03 2x 305d 13360 4.8 646 3.5 463

5th Dam

**Victory-View Sultan Fayble** EX-92 EEEEE 2E \*RC

5-07 2x 305d 21560 5.2 1124 3.4 738

6th thru 16th Dams

**Masstock Mandalay Fayble** VG-87 EX-MS

7-09 2x 365d 28680 3.5 1017 3.0 862

Life: 1823d 105080 3.7 3905 3.2 3324

**Dreamstreet Odyssey Fayble** VG-88 VVEE

2-01 3x 305d 20610 4.2 865 3.3 674

**Dreamstreet Astronaut Fable** EX-90 VEEE DOM

5-04 2x 350d 24130 3.9 949 3.3 792

Life: 1740d 107590 3.9 4171 3.3 3518

**C Agro Acres F M Fabiola** EX-90 VEEE

4-08 2x 305d 18710 3.3 613 3.1 571

**C Agro Acres Fabulous R-ET** EX-90 EVEV

**C Agro Acres Fabulous Patsy** EX-90 VVEE 2E

**Agro Acres Reflection Patsy** EX-CAN 3\*

**Agro Acres Marquis Patsy** EX-CAN 8\*

**Sheffield Climax Pansy** EX-CAN 8\*

• 1st 4-Year-Old, Western ON Championship 1964

**Denfield Fond Hope Pansy** EX-CAN 5\*

• All-Canadian 4-Year-Old 1958

**Denfield Dewdrop Sovereign** EX-CAN 7\*





MA-TOM-BA GOLD STING RAE-ET VG-87  
4TH DAM OF LOT 24

# 24

GILBERT, BUCKLEY & SPOONAMORE  
1384 NINEVAH RD  
LAWRENCEBURG, KY 40342  
523-581-2928

## Luck-E Awesome-Red

72186769 \*CV\*TV\*TY\*TL\*TD  
PTA -1694M -55F -52P 99R 12/22  
PTA -.7PL 3.16SCS -.23DPR 3.8%DCE  
PTA +2.01T +2.81UDC +.72FLC 99R 12/22  
GTPI +1449G

## Tenn-Tuck Beemer Sangrita

840 3200735341 Very Good-86 VG-MS @ 3-00

## FEMALE

Registration pending  
Born: June, 2022

## Apples Absolute-Red-ET

139358472 Excellent-94 \*CV\*TL\*TY\*TD  
PTA -1955M -12F -23P 99R 12/22  
PTA +2.25T +2.46UDC +1.64FLC GTPI +1540G

## Luck-E Advent Asia-ET

63437444 Excellent-94 3E \*RC  
6-02 2x 365d 40150 4.9 1984 3.3 1337  
Life: 1282d 113730 5.1 5814 3.4 3860

## Pol Butte Mc Beemer-ET

CAN 7525863 EX-92 \*TY\*TV  
PTA +3M -4F -5P 99R 12/22  
PTA +2.32T +1.50UDC +.87FLC GTPI +1728G

## Tenn-Tuck Sangria Rae

144181018 Excellent-92 EEEEE @ 4-11

### 3rd Dam

**Ma-Tom-Ba Sanchez Rae** EX-91 EEEEE

### 4th Dam

**Ma-Tom-Ba Gold Sting Rae-ET** VG-87 VG-MS

1-11 3x 365d 25660 4.7 1199 3.7 939

### 5th Dam

**Scientific Durh Rae 400-ET** VG-87 VVVVV

3-09 2x 365d 41390 4.2 1744 3.5 1434

### 6th Dam

**Scientific Charity Rae-ET** EX-91 EEEEE

5-00 2x 365d 44120 3.8 1694 3.0 1331

### 7th Dam

**C Hanoverhill Tony Rae** EX-96 3E GMD DOM 5\*

6-11 2x 365d 40220 4.1 1661 3.3 1331

Life: 2247d 166396 4.1 6904 3.4 5612

• Gr Champion Western National 1993

### 8th Dam

**C Hanoverhill TT Roxette-ET** EX-94 2E GMD

10-0 3x 365d 35040 4.3 1519 3.0 1063

Life: 2104d 164789 4.1 6760 3.1 3587

### 9th Dam

**Mil-R-Mor Roxette** EX-CAN 30\*

7-01 2x 365d 24531 4.7 1153

Life: 6 Lact 121418 4.7 5728

### 10th Dam

**C Glenridge Citation Roxy** EX-97 4E GMD 6\*

Life: 3620d 209784 4.5 9471

Next two dams VG & EX!

# 25

LIZZY TURNER  
PO BOX 414  
BURGIN, KY 40310  
859-748-5432

## OARDC G W ATWOOD 5512

840 3139152998 Excellent-91 EEEVE @ 4-00 \*RC  
Born: December 1, 2016 Herd ID: 5512  
4-09 2x 365d 32820 4.6 1506 3.4 1126  
3-09 2x 321d 25590 4.3 1099 3.4 875  
2-06 2x 314d 24270 4.0 961 3.1 764

Due: July 23, 2023 to Blondin Luxor-Red

## Maple-Downs-I G W Atwood-ET

CAN 8956379 Excellent-90 \*TR \*TV \*TL \*TY \*TD  
PTA -337M +11F -9P 99R 12/22  
PTA -2.5PL 3.12SCS -4.8PL 4.4%DCE  
PTA +2.92T +1.90UDC +2.07FLC 99R 12/22  
GTPI +1907G

## OARDC Croc 5012-Red

142054574 Excellent-91 EEEEE @ 6-07

## Braedale Goldwyn

CAN 10705608 GP-CAN GM 12/11 \*CD \*TV \*TL  
PTA -696M -6F -11P 99R 12/22  
PTA +1.06T +.62UDC +.78FLC GTPI +1873G

## MD-Delight Durham Atlee-ET

131704103 Excellent-92 EEEEE GMD DOM  
3-11 2x 365d 38290 5.5 2091 3.1 1177  
• All-American Senior 3-Year-Old 2005

## Morrill Talent Croc-Red-ET

170079468 \*TV  
PTA -456M -60F -19P 96R 12/22  
PTA -.13T -.46UDC -.64FLC GTPI +1522G

## OARDC Advent 4854

71942724 \*RC

# 26

EVAN NICHOLS & VIRGINIA SAGESER  
179 LOGAN STATION RD  
SHELBYVILLE, KY 40065  
502-321-8670

## SAGESER DEFIANT ELLEN

145481821 99%RHA \*RC  
Born: September 12, 2022 Herd ID: 300

## Scientific B Defiant-ET

141123484 Very Good-87 \*RC \*TV \*TL \*TY \*TD  
PTA +60M -50F -13P 99R 12/22  
PTA -1.5PL 3.19SCS -2.9DPR 3.3%DCE  
PTA +2.62T +1.74UDC +.89FLC 99R 12/22  
GTPI +1664G

## Sageser Jordy Ellie-Red

144974799

## Regancrest S Braxton-ET

61898423 Excellent-95 \*TV \*TL \*TY \*TD  
PTA +649M -33F -14P 99R 12/22  
PTA +1.75T +.16UDC +.20FLC GTPI +1405G

## Scientific Gold Dior Rae-ET

138328405 Excellent-92 EEEEE DOM \*RC \*CV  
4-02 2x 365d 31910 4.7 1495 3.4 1099  
2-02 2x 365d 31900 4.7 1484 3.7 1172

## Cycle McGucci Jordy-Red

840003131666411  
PTA -917M -22F -36P 96R 8/20  
PTA +3.03T +2.29UDC +2.74FLC GTPI +1785G

## Sageser Archangel Elise-Red

144428355

# 27

KODY & KALEB POND  
5429 COUNTY RD 31 S  
BELLEFONTAINE, OH 43311  
937-935-8339

## PONDVUE LUXOR LICORICE-RED

840 3208382853 99%RHA  
Born: March 2, 2022 Herd ID: 11

## Blondin Luxor-Red

CAN 111239184 \*TY \*TV  
PTA -346M -27F -10P 82R 12/22  
PTA -1.9PL 3.11SCS -2.6DPR 3.2%DCE  
PTA +2.63T +1.99UDC +1.02FLC 80R 12/22  
GTPI +1794G

## Pondvue Altitud Twizler-Red

145011750

## Riverdown Unstopabull-Red

CAN 11801450 \*TY \*TV  
PTA -429M -24F -24P 99R 12/22  
PTA +2.18T +2.20UDC +1.39FLC GTPI +1975G

## Blondin Diamondback Luxury-Red

CAN 109951637 VG-85-CAN  
2-03 2x 333d 22663 4.3 972 3.4 777  
3-04 2x 247d 17798 4.3 772 3.7 659

## Farnear Altitude-Red-ET

840 3128013348 \*TY \*TV  
PTA +150M +10F +15P 98R 12/22  
PTA +3.16T +2.73UDC +1.50FLC GTPI +2207G

## Msflra Ladd P Tessa-Red

840 3132922777 \*PO



**SAVAGE-LEIGH GOLD LONA-ET EX-92**  
3RD DAM OF LOT 28

*1st 4-Year-Old, Eastern Fall Nationals 2013*



**MS MCWILLIAMS DEMP LADY LUCK**  
MATERNAL SISTER TO DAM OF LOT 28

*Nominated All-American Spring Calf 2019*

# 28

**SAM MCWILLIAMS**  
288 SECHLER RD  
SOMERSET, PA 15501  
814-445-6231

**Peak Jagger-ET**

840 3205436591 \*TY \*TV  
PTA -17M +52F +24P 81R 12/22  
PTA +1.8PL 2.87SCS -.8DPR 1.9%DCE  
PTA +3.69T +2.94UDC +2.03FLC 81R 12/22  
GTPI +2670G

**McWilliams Sidekick Lulu-ET**

840 3227052289  
2-00 2x 75d 5507 3.8 211 2.7 147 RIP

*Maternal sister to Sidekick Lulu*

**Ms McWilliams Demp Lady Luck**

- Nominated All-American Spring Calf 2019
- Nominated All-Canadian Spring Calf 2019

**MCWILLIAMS JAGAR LEONA**

840 3247317369 99%RHA  
Born: December 5, 2022 Herd ID: 5830

**Siemers Hunk-ET**

840 3141495349 A2/A2  
PTA -28M +81F +30P 98R 12/22  
PTA +2.86T +2.59UDC +2.01FLC GTPI +2709G

**Cedarwal Jitters-ET**

CAN 12852717 Very Good-88

**Walnutlawn Sidekick**

CAN 12508113 VG-85-CAN \*TY \*TV A2/A2  
PTA -1176M +7F -10P 98R 12/22  
PTA +2.99T +2.41UDC +.97FLC GTPI +2192G

**Savage-Leigh Drman Lucky-ET**

840 3123796940 Excellent-91 EEEVE @ 4-00  
3-06 2x 349d 24530 4.5 1094 3.3 820  
• 1st Fall Calf & Jr Champ, NY Spring Jr Show 2016

*3rd Dam*

**Savage-Leigh Gold Lona-ET EX-92 EEVEE**

5-03 2x 365d 38710 4.0 1540 3.3 1263

- 1st 4-Yr-Old & Res Sr Champ, Eastern Nat'l 2013
- Intermediate Champ, Mid-W Fall Nat'l 2012
- 1st Senior 2-Year-Old, Eastern National 2011

*4th Dam*

**Savage-Leigh Licorice-ET EX-92 GMD DOM \*TV**

4-02 2x 365d 51220 4.3 2179 3.1 1596

Life: 1018d 113740 4.4 4968 3.2 3643

- HHM All-American 5-Year-Old 2006

*5th Dam*

**Savage-Leigh Bellwood Linda EX-92 2E GMD**

2-10 2x 365d 40240 5.8 2349 3.4 1358

*6th Dam*

**Savage-Leigh Star Linda-ET VG-87 EX-MS GMD**

2-02 2x 365d 30890 4.0 1236 3.1 952

*7th Dam*

**Savage-Leigh Glenview Linda EX-90 GMD**

6-08 2x 365d 41820 4.6 1936 3.0 1247

Life: 1892d 150300 4.4 6636 3.2 4813

*8th thru 10th Dams*

**Savage-Leigh Lindas Chairman GP-84**

5-10 2x 365d 30620 3.8 1167 3.3 1013

Life: 1972d 121550 3.9 4718 3.3 4013

**Savage-Leigh Creek Lydia VG-88 VVVV**

4-11 2x 344d 16390 4.2 685 3.1 511

**Savage-Leigh Kate Linda VG-85**

6-01 2x 305d 19940 4.0 793



**BUDJON-JK EMILYS EDAIR-ET EX-95 2E**  
**2ND DAM OF LOT 29**

*Reserve All-American Junior 3-Year-Old 2010*

# 29

JAY ACKLEY  
 9256 TOWNSHIP RD 141  
 EAST LIBERTY, OH 43319  
 937-935-8273

## Stantons Chief-ET

840 3129015989 \*TY\*TV A2/A2  
 PTA +782M +9F +20P 98R 12/22  
 PTA +.5PL 2.73SCS -.3DPR 3.1%DCE  
 PTA +2.24T +2.26UDC +.52FLC 97R 12/22  
 GTPI +2299G

## Cal-Denier-I Gldwn Ellie-ET

840 3215759736 Good Plus-82 @ 2-04

## ACK-LEE CHIEF ELSA

840 3214490586 99%RHA  
 Born: June 3, 2022 Herd ID: 821

## Stantons High Octane-ET

CAN 11696704 EX-93-CAN ST'17 \*TY\*TV  
 PTA +1123M +8F +15P 99R 12/22  
 PTA +2.49T +2.15UDC +.73FLC GTPI +2129G

## RockyMountain Uno Cheyanne-ET

CAN 11445880 VG-85-2YR-CAN 14\*  
 3-09 2x 365d 33918 4.0 1371 3.4 1155  
 2-02 2x 365d 32386 4.5 1462 3.4 1111

## Braedale Goldwyn

CAN 10705608 GP-CAN GM 12/11 \*TV\*TL  
 PTA -696M -6F -11P 99R 12/22  
 PTA +1.06T +.62UDC +.78FLC GTPI +1873G

## Budjon-JK Emilys Eclair-ET

138418546 Excellent-95 EEEEE 2E  
 4-03 2x 365d 38420 3.2 1241 3.3 1264  
 5-11 2x 365d 37850 3.5 1307 3.2 1204  
 Life: 1591d 148190 3.4 5020 3.3 4850  
 • Reserve All-American Junior 3-Year-Old 2010  
 • Reserve All-Canadian Junior 3-Year-Old 2010

### 3rd Dam

**Budjon-JK Storm Emily-ET EX-92 2E DOM**  
 4-08 2x 365d 41090 3.7 1515 3.2 1329

• Reserve All-American Senior 2-Year-Old 2005  
 4th Dam

### Budjon-JK Linjet Eileen-ET EX-96 4E GMD DOM

5-06 2x 365d 44703 3.7 1647 3.3 1467  
 Life: 2106d 194050 3.6 6935 3.4 6518

• Reserve All-American Aged Cow 2005  
 • All-American 5-Year-Old 2004

### 5th thru 10th Dams

### Budjon-JK Encore Electra-ET EX-95 2E GMD 4\*

6-04 2x 365d 46830 4.0 1866 2.8 1294  
 Life: 2123d 1192280 3.6 6858 3.0 5733

• HM All-American 125,000 Lb Cow 2005  
 • HM All-American Aged Cow 2004  
 • Reserve All-American Senior 3-Year-Old 2001

### Krull Broker Elegance EX-96 3E GMD DOM 1\*

5-07 2x 365d 40950 3.7 1522 3.3 1350  
 Life: 2356d 183710 3.7 6878 3.4 6267

• HM All-American Aged Cow 1999  
 • HM All-Canadian Mature Cow 1999

### Krull Starbuck Excellency EX-90 GMD DOM

3-03 2x 365d 27140 3.5 937 3.4 930  
 Life: 1733d 109780 3.7 4077 3.3 3605

### Krull TT Excellency EX-90 VEEE DOM

Life: 3026d 201440 3.5 7105 3.0 4634

### Krull Boot Mark Excellency EX-92 2E GMD

Life: 3364d 179790 3.6 6436



**FLOWER-BROOK CORENA-RED-ET EX-93**  
**2ND DAM OF LOT 30**

*Reserve Junior All-American R&W 4-Year-Old 2021*



**FLOWER-BROOK CORAL-RED-ET EX-93**  
**FULL SISTER TO 2ND DAM OF LOT 30**

*HM All-American R&W Senior 3-Year-Old 2020*

# 30

**GIBSON, WRIGHT, YOCUM, SCHMITT & HAWBAKER**  
 4486 JACKSON RD  
 EMINENCE, KY 40019  
 502-379-2757

**Mr Blondin Warrior-Red-ET**

840 3139655530 99%RHA \*TY \*TV  
 PTA -802M -19F -16P 98R 12/22  
 PTA -2.4PL 2.92SCS -3.0DPR 3.1%DCE  
 PTA +3.20T +1.66UDC +1.64FLC 98R 12/22  
 GTPI +1807G

**A-Game Comin At Ya-Red**

840 3150492690 Very Good-86 VVVVV @ 2-03

**MS KY-BLUE SEE YA-RED**

145220914 99%RHA  
 Born: March 1, 2021

Bred: September 13, 2023  
 Luck E Advancer

**Dymentholm Mr App Avalanche-TW**

CAN 11957107 \*RC \*CV \*TL \*TY \*TD  
 PTA -260M -7F -8P 99R 12/22  
 PTA +3.72T +2.74UDC +2.07FLC GTPI +1960G

**Triplecrown-JW Door Wisp-ET**

840 3128860372 VG-85-CAN  
 3-03 2x 365d 35587 4.0 1424 3.5 1246  
 2-01 2x 310d 17068 4.0 688 3.5 589

**Cycle McGucci Jordy-Red**

840 3131666411 Very Good-87 \*CV \*TY \*TC  
 PTA -1029M -23F -40P 99R 12/22  
 PTA +2.87T +2.22UDC +3.21FLC GTPI +1687G

**Flower-Brook Corena-Red-ET**

840 3135936125 Excellent-93 EEEEE @ 5-11  
 2-05 2x 285d 22266 4.9 1080 3.0 662  
 • Reserve Jr All-American R&W 4-Year-Old 2021  
 • Reserve Jr All-American R&W Sr 3-Yr-Old 2020  
 • Nom All-American R&W Fall Yearling 2018  
 • HM Junior All-American R&W Fall Yearling 2018  
 • Nom All-American R&W Fall Calf 2017  
 • HM Junior All-American R&W Fall Calf 2017

*Maternal sisters to Corena-Red*

**Flower-Brook Coral-Red EX-93 EEEEE**

- HM All-American R&W Sr 3-Year-Old 2020
- 2nd Sr 2-Yr-Old, International R&W Show 2019
- Int Champion, WI Championship R&W Show 2019
- Res All-American R&W Milking Yearling 2018
- Nom Jr All-American R&W Fall Calf 2017

**Flower-Brook Cordell-Red-ET EX-92**

- 1st Senior 2-Year-Old, MN State Fair 2019

**Flower-Brook Cortnie-Red-ET VG-86**

*3rd Dam*

**Flower-Brook Dstry Corri-ET EX-91 EEEVEE 2E**

3-11 2x 365d 34800 3.8 1307 3.3 1163  
 Life: 1290d 108880 3.9 4248 3.4 3660

*4th Dam*

**Stuewes Advent Cupid-Red EX-91 EX-MS**

4-01 2x 365d 28820 4.6 1318 3.2 890

*5th Dam*

**Stuewes Marker Cole EX-91 EX-MS**

4-04 2x 320d 22180 3.8 845 2.8 616



MCWILLIAMS ATWOOD ROSE-ET EX-92 2E  
2ND DAM OF LOT 31

# 31

CLYDE & CHARLENE MCWILLIAMS  
288 SECHLER RD  
SOMERSET, PA 15501  
814-442-4327

**Mr Affection Analyst-Red-ET**

840 3136496608 \*TY \*TV  
PTA -53M -28F -2P 83R 12/22  
PTA -.5PL 2.87SCS -1.5DPR 2.7%DCE  
PTA +2.71T +2.38UDC +1.66FLC 81R 12/22  
GTPI +1881G

**McWilliams Warrior Rona-ET**

840 3219480461 Very Good-86 VG-MS @ 2-05 \*RC  
2-00 2x 267d 16027 4.4 698 3.1 502 RIP

**MCWILLIAMS REWIND-RED-TW-ET**

840 3247317352 99%RHA  
Born: September 6, 2022 Herd ID: 5813

**Riverdown Unstopabull-Red**

CAN 11801450 \*TY \*TV  
PTA -429M -24F -24P 99R 12/22  
PTA +2.18T +2.20UDC +1.39FLC GTPI +1975G

**Milksource Byway Affection**

840 3138524450 Excellent-94 \*RC  
4-05 2x 305d 39960 4.3 1737 2.8 1108  
Life: 1326d 120500 3.9 4756 2.9 3504

**Mr Blondin Warrior-Red-ET**

840 3139655530 99%RHA \*TY \*TV  
PTA -802M -19F -16P 98R 12/22  
PTA +3.20T +1.66UDC +1.64FLC GTPI +1807G

**McWilliams Atwood Rose-ET**

72294726 Excellent-92 EEEEE 2E

*3rd Dam*

**Sixcorner Royal Regal-ET EX-90 EEEEV**  
3-10 2x 315d 27960 3.8 1058 3.5 985

*4th Dam*

**Astrahoe LJ Rosa Royalty-ET EX-93 EEEEE 2E**  
3-08 3x 365d 36880 3.8 1386 3.3 1199

*5th Dam*

**Pinehurst Royal Rosa-ET EX-91 EEEEE 2E**  
3-10 3x 365d 41400 3.3 1358 3.0 1223

*6th Dam*

**Pinehurst Roulade EX-92 EEEEE 2E**  
5-00 3x 365d 35130 3.6 1271 3.2 1115  
Life: 1761d 142070 3.8 5395 3.3 4705

*7th Dam*

**Pinehurst Sweet Cleo EX-90 EEVEV**  
6-00 3x 365d 40380 4.4 1776 3.2 1305

*8th Dam*

**Pinehurst Sweet Freedom EX-90 VEVE**  
5-07 3x 330d 34520 4.3 1500 3.1 1084

*9th Dam*

**Pinehurst Sweet Delite EX-91 3E GMD**  
Life: 2228d 151600 4.0 6116 3.2 4907

*10th & 11th Dams*

**Pinehurst Rapture EX-96 4E GMD**  
Life: 2297d 160790 3.9 6337 3.0 2469

**Pinehurst Fragrance EX-90 2E**

4-8 3x 365d 34490 3.6 1234

*Next five dams Excellent!*



MAPLE-NOOK AVT REATH-RED-ET EX-93 2E  
3RD DAM OF LOT 32

32

SARAH SHACKLEFORD  
860 ROCKY HOLLOW RD  
WAYNESBURG, KY 40489  
606-661-9882

**Farnear Altitude-Red-ET**

840 3128013348 \*TY \*TV  
PTA +150M +10F +15P 98R 12/22  
PTA -.8PL 2.97SCS -2.6DPR 3.0%DCE  
PTA +3.16T +2.73UDC +1.50FLC 98R 12/22  
GTPI +2207G

**Crider-Ridge Ricey-Red-ET**

840 3200963993 Good Plus-81 @ 2-07

**FEMALE**

Registration pending  
Born: March, 2023

**Mr LR EDG Arvis 18196-ET**

840 3125201960 \*RC \*TY \*TV  
PTA -485M +10F +4P 98R 12/22  
PTA +1.94T +2.16UDC GTPI +2147G

**Farnear TBR Aria Adler-ET**

72437575 Excellent-96 2E  
5-11 2x 365d 38770 4.1 1608 3.4 1335  
• All-American Lifetime Production Cow 2021

**Riverdown Unstopabull-Red**

CAN 11801450 \*TY \*TV  
PTA -429M -24F -24P 99R 12/22  
PTA +2.18T +2.20UDC +1.39FLC GTPI +1975G

**Crider-Ridge Reese-Red-ET**

65658008 Excellent-90 EEEEE 2E  
6-10 2x 305d 28640 3.7 1065 3.1 882  
5-06 2x 305d 25810 4.1 1046 3.1 812  
3-02 2x 299d 24080 4.0 960 3.1 748  
Life: 2897d 221680 4.0 8881 3.2 7164

*3rd Dam*

**Maple-Nook Avt Reath-Red-ET EX-93 EEVVE 2E**  
5-10 2x 305d 26050 4.2 1097 3.1 809

*4th Dam*

**Ridgedale-T Radiance-ET EX-90 \*RC**  
3-10 2x 305d 25670 4.5 1158 2.9 751

*5th Dam*

**Ridgedale Rehema-Red-ET EX-93 2E**  
6-02 2x 365d 26100 4.1 1065 3.1 799

• Res Senior Champion, NY SF R&W Show 2007

*6th Dam*

**Hanover-Hill-R Mi Rochelle EX-93**  
5-10 2x 365d 24980 4.6 1154 3.6 887

*7th Dam*

**Hanover-Hill-R Rhonda-TW EX-94 4E GMD DOM**  
6-02 2x 365d 38820 4.0 1562 3.1 1215

Life: 196650 4.3 8448 3.4 6589

*8th Dam*

**C Hanoverhill Star Roxy EX-92 2E GMD DOM**  
4-05 2x 365d 31780 4.4 1394 3.3 1054

*9th thru 11th Dams*

**Mil-R-Mor Roxette EX-CAN 30\***  
7-01 2x 365d 24531 4.7 1153

Life: 6 Lact 121418 4.7 5728

**C Glenridge Citation Roxy EX-97 4E GMD**  
Life: 3620d 209784 4.5 9471

**C Norton Court Model Vee EX-90 6\***

Life: 4183d 218629 3.9 8581

• All-American Produce of Dam 1977-1979



**BOSSIR DEBONAIR SADI-RED-ET EX-90**  
3RD DAM OF LOT 33

**33**

**BRIAN CALL & RICHARD SOLDNER**  
11154 HUNTINGTON RD  
SOUTH CHARLESTON, OH 45368  
937-462-7285

**KCKK Amaretto-Red-ET**

840 3141240934 \*TY \*TV  
PTA -771M -3F -18P 91R 12/22  
PTA -1.3PL 2.90SCS -1.6DPR 3.4%DCE  
PTA +3.02T +2.43UDC +2.70FLC 88R 12/22  
GTPI +2005G

**Call-Ric Dback Saturn-Red**

144883004

**CALL-DEL AMRTO SUNRISE-RED**

145497824 99%RHA  
Born: December 7, 2022 Herd ID: 12222

**Cycle McGucci Jordy-Red**

840 3131666411 Very Good-87 \*CV \*TY \*TC  
PTA -1029M -23F -40P 99R 12/22  
PTA +2.87T +2.22UDC +3.21FLC GTPI +1687G

**Ms Apple Anara-Red-ET**

840 3131999864 VG-88-CAN 1\*  
2-08 2x 365d 25097 5.3 1329 3.9 983

**Mr D Apple Diamondback**

840 3013721049 Excellent-93 \*RC \*TV \*TL \*TY  
PTA -425M -24F -1P 99R 12/22  
PTA +2.50T +1.96UDC +1.38FLC GTPI +1866G

**Call-Ric Crown of Stars-Red**

144206883

*3rd Dam*

**Bossir Debonair Sadi-Red-ET EX-90 EEEVV**

3-02 3x 293d 35710 3.5 1246 3.2 1135  
Life: 1720d 145920 3.4 5000 3.3 4789

*4th Dam*

**Fieldstone Secret-Red-ET EX-92 EEEEE 2E**

6-02 3x 305d 35500 4.1 1471 3.1 1102  
Life: 1878d 147450 4.0 5935 3.2 4674

*5th Dam*

**Robthom Silver Jackpot EX-92 EEEVE 2E GMD**

4-00 2x 365d 41110 4.2 1715 3.3 1369  
Life: 1181d 115100 3.9 4540 3.3 3789

• 1st Senior 3-Year-Old, Southern Sprng Nat'l 1997  
*6th thru 10th Dams*

**Robthom Jade-ET EX-92 EEEE GMD DOM**

3-11 2x 365d 52840 3.9 2056 3.2 1694  
Life: 1873d 123630 3.9 4800 3.5 4351

**Robthom Ivory Mark EX-94 EEEE GMD DOM**

3-10 2x 365d 33340 3.9 1307 3.1 1047

**Robthom Amber Elevation EX-92 4E GMD DOM**

6-01 2x 365d 31550 3.4 1061 3.0 951  
Life: 2345d 197740 3.6 6706

**Robthom Jewel Robin EX-93 4E GMD DOM**

6-09 2x 365d 29580 4.0 1179  
Life: 2433d 184810 4.1 7630

**Robthom Robin Elevation VG-88 GMD**

7-01 2x 365d 28140 4.3 1213  
Life: 3543d 228680 3.8 8762

*Next four dams VG & EX!*





**STONEDEN SNOWMAN RED DESIRE VG-86**  
5TH DAM OF LOT 34

**34**

ALLEN HOOD

**FEMALE**

Registration pending  
Born: December, 2022

**Siemers Brave-ET**

840 3143986627 \*CD \*TY \*TV  
PTA +2205M +88F +80P 82R 12/22  
PTA +5.0PL 2.84SCS +.0DPR 2.1%DCE  
PTA +.75T +2.04UDC -.27FLC 81R 12/22  
GTPI +3029G

**Thurler Cmfrt Purse-Red-ET**

CAN 13527692

**Silverridge V Timberlake-ET**

CAN 12773216 GM 12/22 \*TY \*TV  
PTA +2400M +67F +70P 98R 12/22  
PTA +1.00T +2.53UDC -.20FLC GTPI +2897G

**Siemers Trj Brook 28030-ET**

840 3144882542 Very Good-89  
3-03 3x 365d 57810 4.7 2700 3.3 1902  
2-01 3x 365d 46340 3.6 1679 3.2 1495

**Pine-Tree Pursuit-ET**

CAN 12857690 GM 12/22 \*TY \*TV  
PTA +1448M +73F +57P 99R 12/22  
PTA +1.66T +1.26UDC +1.28FLC GTPI +2906G

**Thurler Cmfrt Splnd Cindy-ET**

CAN 12835841

*3rd Dam*

**Thurler Denver Red Cardinal**

*4th Dam*

**Ms Hartford Jbr Dior-Red-ET 4\***

*5th Dam*

**Stoneden Snowman Red Desire VG-86**

2-04 2x 345d 26440 4.1 1072 3.3 870

*6th Dam*

**Islehaven Gold Dancer-Red-ET VG-88-CAN 5\***

3-08 2x 364d 38931 4.2 1618 3.3 1296

*7th Dam*

**Marktwain Lee Diana VG-85-CAN 2\***

3-06 2x 365d 19385 3.8 730 3.0 589

*8th Dam*

**Marktwain Charles Dixie EX-90-CAN**

4-03 2x 365d 24140 4.0 977 3.1 741

Life: 8 Lacs 157069 4.1 6385 3.1 4934

*9th Dam*

**Marktwain Yolanda-Red VG-86-CAN**

10-0 2x 365d 24914 3.7 922 2.8 699

Life: 9 Lacs 190120 3.9 7335 3.1 5853

*10th Dam*

**Marktwain TT Yvonne VG-86-CAN**

3-02 2x 305d 15692 4.5 699 3.4 529



**STARMARK AD HOTSTUFF-RED EX-94 2E**  
**3RD DAM OF LOT 35**  
*All-American R&W 5-Year-Old 2012*

**35**

**SAM MCWILLIAMS**  
 288 SECHLER RD  
 SOMERSET, PA 15501  
 814-445-6231

**Mr Affection Analyst-Red-ET**

840 3136496608 \*TY \*TV  
 PTA -53M -28F -2P 83R 12/22  
 PTA -.5PL 2.87SCS -1.5DPR 2.7%DCE  
 PTA +2.71T +2.38UDC +1.66FLC 81R 12/22  
 GTPI +1881G

**Confidence Hotline Blng-Red**

840 3132554547 Good Plus-84 @ 2-08  
 2-00 2x 278d 16922 4.2 716 3.2 541

**MCWILLIAMS ANALYS BINGO-RED**

840 3237317325 99%RHA  
 Born: June 3, 2022 Herd ID: 5786

**Riverdown Unstopabull-Red**

CAN 11801450 \*TY \*TV  
 PTA -429M -24F -24P 99R 12/22  
 PTA +2.18T +2.20UDC +1.39FLC GTPI +1975G

**Milksource Byway Affection**

840 3138524450 Excellent-94 \*RC  
 4-05 2x 305d 39960 4.3 1737 2.8 1108  
 Life: 1326d 120500 3.9 4756 2.9 3504

**Cycle McGucci Jordy-Red**

840 3131666411 Very Good-87 \*CV \*TY \*TC  
 PTA -1029M -23F -40P 99R 12/22  
 PTA +2.87T +2.22UDC +3.21FLC GTPI +1687G

**Ms Awesomely Hot-Red-ET**

840 3136496567 Very Good-88 VVEVE @ 3-07  
 3-06 2x 198d 13040 5.0 649 3.2 421

*3rd Dam*

**Starmark Ad Hotstuff-Red-ET EX-94 EEEEE 2E**

5-00 2x 365d 33690 5.6 1896 3.1 1051  
 Life: 1746d 125150 5.1 6366 3.5 4377

- All-American R&W 5-Year-Old 2012
- 1st 5-Year-Old & Reserve Grand Champion, International R&W Show 2012
- Res All-American R&W Junior 3-Year-Old 2010

*4th Dam*

**Scientific SS Hottie-Red-ET EX-93 EEEEE 2E**

4-09 2x 365d 33120 4.5 1475 3.5 1159

- Nom All-American R&W Jr 3-Year-Old 2008

*5th Dam*

**Scientific Raes Hope-Red-ET EX-92**

4-03 2x 365d 36894 3.5 1302 3.0 1101

Life: 1386d 103070 3.5 3655 3.1 3215

*6th Dam*

**Scientific Jubilant Rae-ET EX-90 DOM \*RC**

5-11 2x 365d 38880 4.1 1608 3.6 1403

Life: 1394d 117590 4.0 4707 3.6 4242

*6th Dam*

**C Hanoverhill Tony Rae EX-96 3E GMD DOM 5\***

6-11 2x 365d 40220 4.1 1661 3.3 1331

Life: 2247d 166396 4.1 6904 3.4 5612

- Gr Champion Western National 1993

**C Hanoverhill TT Roxette-ET EX-94 2E GMD**

10-0 3x 365d 35040 4.3 1519 3.0 1063

Life: 2104d 164789 4.1 6760 3.1 3587

*Next three dams EX including EX-97 Roxy!*



**BLUFF-RIDGE ENCORE BUTERCUP EX-94 3E**  
5TH DAM OF LOT 36

# 36

J.D. & REBECCA WICKER  
5255 W 900 S  
MILROY, IN 46156  
765-561-6232

## Cycle McGucci Jordy-Red

840 3131666411 Very Good-87 \*CV \*TY \*TC  
PTA -1029M -23F -40P 99R 12/22  
PTA -3.0PL 2.98SCS -3.3DPR 3.5%DCE  
PTA +2.87T +2.22UDC +3.21FLC 99R 12/22  
GTPI +1687G

## Bluff-Ridge Brdnk Blessing

840 3149284830

## BLUFF-RIDGE JORDY BLING

840 3220099684 99%RHA \*RC  
Born: December 26, 2020 Herd ID: 190

Fresh: March 16, 2023

## Mr Apples McGucci-ET

72353438 99%RHA \*RC \*TY \*TL \*TD  
PTA -1637M +13F -10P 96R 12/22  
PTA +2.67T +1.93UDC +2.89FLC GTPI +2070G

## Bryersquart GChip Jail-P-ET

71402418 Excellent-90 \*RC \*PO  
1-11 3x 341d 31581 3.9 1232 3.1 985

## Regancrest-GV S Bradnick-ET

66625940 Excellent-96 \*TY \*TV  
PTA +505M -44F -3P 99R 12/22  
PTA +1.68T +1.79UDC +1.67FLC GTPI +1838G

## Bluff-Ridge Heztry Burberry

840 3013295153 Good Plus-84 @ 3-11  
3-08 2x 365d 26640 3.4 919

### 3rd Dam

#### Bluff-Ridge Talent Bailey EX-91 EEEEE 3E

4-04 2x 307d 23130 3.6 837 3.3 771  
Life: 2052d 128070 3.9 4988 3.4 4351

### 4th Dam

#### Bluff-Ridge Durham Bambi EX-91 EEEEE DOM

4-02 2x 364d 24820 3.4 1090 3.4 835  
Life: 2174d 143930 4.3 6168 3.5 4969

### 5th Dam

#### Bluff-Ridge Encore Butercup EX-94 3E DOM

6-06 2x 365d 28300 4.4 1244 3.4 959  
Life: 2466d 158860 4.2 6738 3.3 5313

### 6th Dam

#### Bluff-Ridge Brkr Beauty-ET EX-91 EX-MS

4-04 2x 365d 24330 4.4 1072 3.3 792

### 7th thru 10th Dams

#### Bluff-Ridge WC Mark Bea-Tw EX-92 4E DOM

8-04 2x 365d 26500 4.1 1089 2.9 778  
Life: 2738d 138280 4.1 5689 3.1 4295

#### Bluff-Ridge Kitbuilder Babe EX-91 2E DOM

7-07 2x 336d 23410 3.4 798 2.8 654  
Life: 2032d 106830 3.7 3928

• All-American Produce of Dam 1989

• 1st Produce of Dam Int'l Holstein Show 1989

#### Bluff-Ridge R Maple Brenda VG-88 DOM

8-03 2x 365d 24580 4.2 1028  
Life: 3794d 213710 4.1 8795

#### Bluff-Ridge Bootmker BB VG-86 GMD

Life: 2295d 145400 3.7 5332

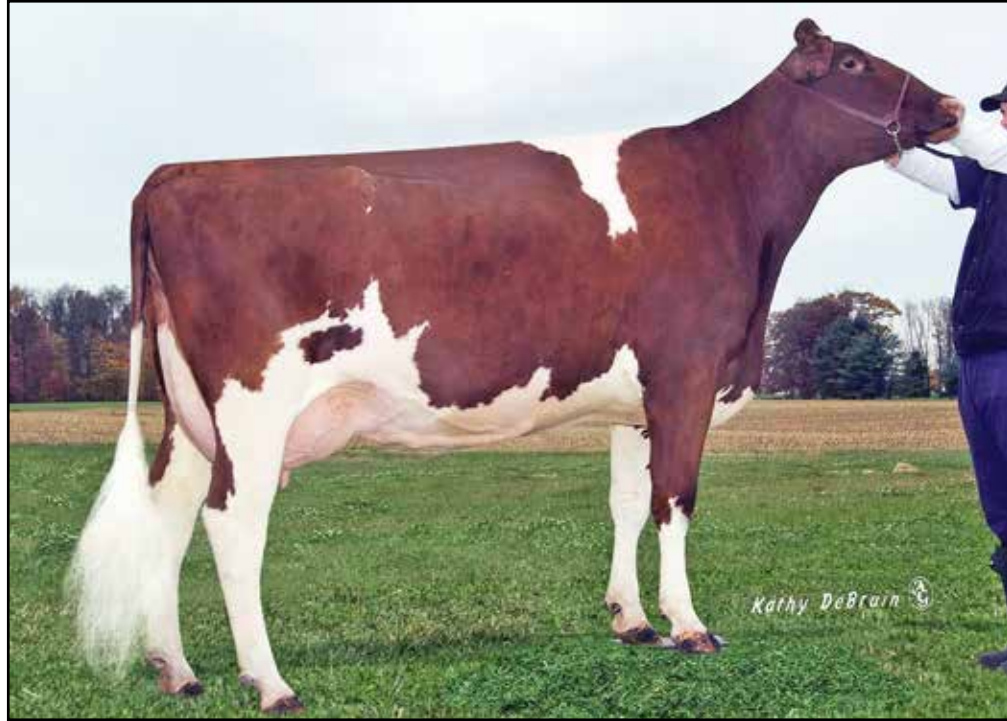

**BOSSIR DESTRY REBEL-RED-ET EX-90**  
3RD DAM OF LOT 37

**37**

**KODY & KALEB POND**  
5429 COUNTY RD 31 S  
BELLEFONTAINE, OH 43311  
937-935-8339

**KW-BHL Remy-Red-ET**

840 3145690570 \*TY \*TV  
PTA -1099M -19F -39P 82R 12/22  
PTA -1.7PL 3.18SCS -2.6DPR 3.0%DCE  
PTA +2.75T +1.78UDC +2.40FLC 80R 12/22  
GTPI +1684G

**Do-Ra-Me Durango Riley-Red**

840 3135646386

**PONDVUE REMY RUBY-RED**

145231239 99%RHA A2A2  
Born: April 4, 2021 Herd ID: 7

Due: July 14, 2023 to  
Avant-Garde-I Latenite-Red-P-ET 733H000001

**Cycle McGucci Jordy-Red**

840 3131666411 Very Good-87 \*CV \*TY \*TC  
PTA -1029M -23F -40P 99R 12/22  
PTA +2.87T +2.22UDC +3.21FLC GTPI +1687G

**Ms-AOL Db Raspberry-Red-ET**

840 3140616898 EX-90-CAN  
2-11 2x 335d 27335 3.4 933 3.1 840  
• All-American R&W Milking Yearling 2018

**OCD McCutchen Durango-ET**

840 3010975121 Excellent-90 \*RC  
PTA +881M +1F +31P 98R 12/22  
PTA +1.84T +1.53UDC +.17FLC GTPI +2144G

**Pine-Tree 30268S6560-Red-ET**

74024482 Good Plus-83 @ 4-02  
6-04 2x 284d 19250 3.8 741 3.1 602  
3-11 2x 305d 18060 3.8 694 3.3 604  
1-11 2x 281d 13640 3.9 529 3.5 475

*3rd Dam*

**Bossir Destry Rebel-Red-ET EX-90 EEEVE**  
5-01 2x 243d 23000 5.6 1299 3.7 844

*4th Dam*

**Buckhorn-Acres Rita-Red-ET EX-94 EEEEE 2E**  
3-08 2x 365d 33000 4.0 1315 3.7 1216  
Life: 1619d 127480 4.2 5335 3.5 2679

*5th Dam*

**Sellcrest T Roseanne-Red-ET EX-93 2E DOM**  
6-02 2 365 40340 4.7 1880 3.4 1387  
Life: 1476d 115040 4.7 5401 3.6 4133

*6th Dam*

**Clover-Mist Regina-Red-ET EX-92 EX-MS 2E**  
6-01 2x 365d 32320 4.2 1359 3.6 1157

*7th Dam*

**Augys Rose Regal-Red-ET EX-90 EX-MS 2E**  
4-07 3x 351d 23550 4.9 1157 3.5 836  
Life: 1843d 102830 4.9 5022 3.5 3627

*8th Dam*

**D-R-A August EX-96 4E DOM**  
8-05 3x 365d 27460 4.3 1187 3.2 871  
Life: 3443d 190200 4.4 8281 3.5 4818  
• Nominated All-American Aged Cow 1986

*9th Dam*

**D-R-A Ideal Precious Leader EX-90 2E**  
Life: 2456d 133250 4.0 5308

*10th Dam*

**D-R-A Princess Lad Leader EX-90 3E**  
9-05 2x 305d 19160 4.2 809

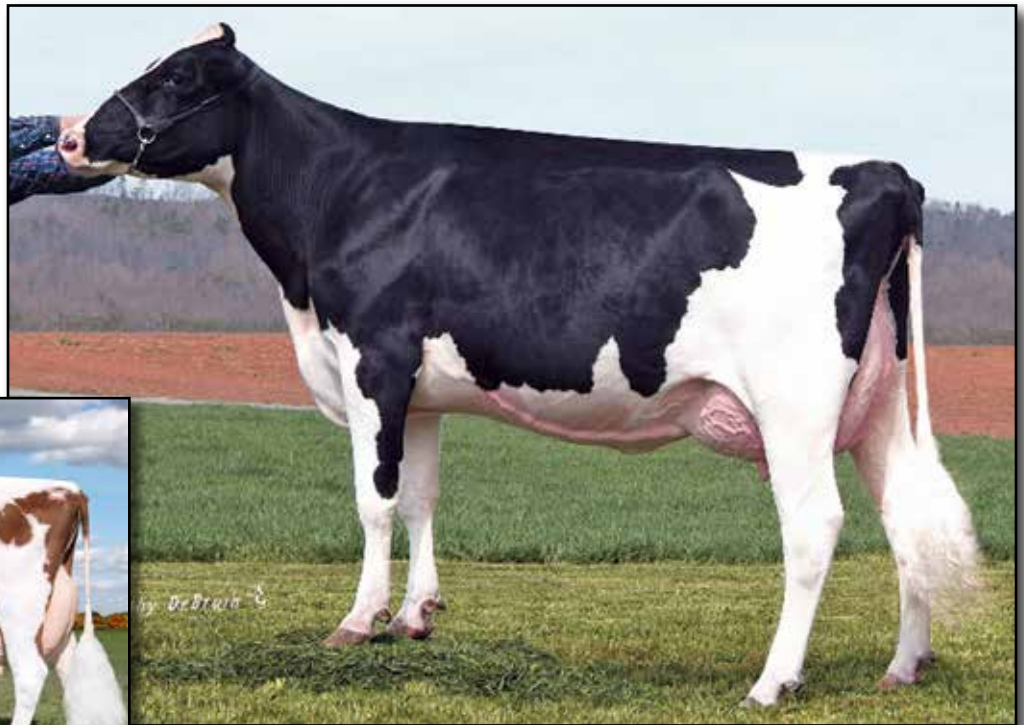

**ROSEDALE R ROSARIO-ET EX-92**  
3RD DAM OF LOT 38

**LAVENDER RUBY REDROSE-RED EX-96 4E**  
4TH DAM OF LOT 38

*Supreme Champion, World Dairy Expo 2005*

# 38

ALEXIS & KAITLYN PERRY  
281 PEYTONA BEACH RD  
WADDY, KY 40076  
270-237-6035

## Regancrest Dundee-ET

127640114 Excellent-95 \*TV \*TL \*TY  
PTA -1076M -57F -32P 99R 12/22  
PTA -4.7PL 3.22SCS -.4DPR 3.8%DCE  
PTA +.57T +.66UDC -.15FLC 99R 12/22  
GTPI +1367G

## S-Ollie Fremont Reese

840 3013734931  
2-00 2x 299d 16260 4.2 678 2.9 473  
3-00 2x 305d 14880 4.0 598 3.2 473

## S-OLLIE D RAVEN

840 3210088628  
Born: March 8, 2022 Herd ID: 8628

## Marcrest Encore

2048702 Excellent-96 GM 2/99 \*TV \*TL  
PTA -1513M -54F -50P 99R 12/22  
PTA -.43T -.97UDC -1.19FLC GTPI +1155G

## Snow-N Denises Dellia

12895802 Excellent-95 2E GMD DOM  
7-06 2x 365d 35610 4.0 1431 2.9 1035  
Life: 2558d 180240 3.9 7108 3.2 5723

## Duckett-SA Fremont-ET

139816674 \*TY  
PTA -239M -22F -11P 98R 12/22  
PTA +.70T +.00UDC -.08FLC GTPI +1619G

## Beatyview Dusk Rhonda-ET

66959776

### 3rd Dam

**Rosedale R Rosario-ET EX-92 EX-MS 3E \*RC**  
5-00 2x 365d 30720 5.1 1560 3.2 973

### 4th Dam

**Lavender Ruby Redrose-Red EX-96 EEEEE 4E**  
7-04 2x 365d 52100 4.9 2576 3.4 1751  
Life: 2671d 255980 4.3 10988 3.5 9047  
• All-American R&W 125,000 Lb Cow 2007  
• Grand Champ, International R&W Show 2007  
• Supreme Champion, World Dairy Expo 2005

### 5th Dam

**Northrose-I Lavender-ET EX-90 EVVEE \*RC 5\***  
3-10 2x 365d 28734 3.6 1034 3.4 974

### 6th Dam

**Rosedale Lea-Ann-ET EX-93 2E GMD \*RC**  
4-08 3x 365d 39370 3.4 1325 3.1 1202  
Life: 1345d 120420 3.6 4315 3.2 3795

### 7th thru 10th Dams

**Stookey Elm Park Blackrose-ET EX-96 3E GMD**  
5-03 2x 365d 42230 4.6 1939 3.4 1432

• All-American Junior 3-Year-Old 1993  
• All-American Junior 2-Year-Old 1992

**Nandette TT Speckle-Red-ET EX-93 DOM**

4-08 2x 365d 25290 4.7 1195

• All-American R&W 1981 & 1984

**Nandette Riley Nana-Red VG-87**

7-01 2x 365d 20070 3.4 677 3.1 621

**Nandette Bootmaker Gale VG-89 VG-MS**

5-07 2x 305d 22300 4.0 896



**SILVERMINE ADV TALLY-RED-ET EX-93 2E**  
**3RD DAM OF LOT 39**

*HHM All-American R&W 4-Year-Old Cow 2011*



**MILKSOURCE DTY TAMMY-RED EX-93**  
**4TH DAM OF LOT 39**

*Reserve All-Canadian R&W Junior Cow 2015*

# 39

KADYN GIBSON & TAYLOR GRAVES  
 4486 JACKSON RD  
 EMINENCE, KY 40019  
 502-379-2757

**Blondin Cheerful-Red-ET**

CAN 120345144 \*PC \*TC \*TY \*TV  
 PTA +131M +27F +6P 81R 12/22  
 PTA +.8PL 2.97SCS -1.3DPR 2.7%DCE  
 PTA +1.96T +1.89UDC +.72FLC 79R 12/22  
 GTPI +2258G

**Ms KY-Blue Unix Tara**

144862072 \*RC

**MS KY-BLUE CHEERFUL TORI**

145526588 \*RC  
 Born: December 14, 2022

**Coomboona Zipit Mirand-PP**

AUS 1993596 \*RC \*PP \*TY \*TV A2/A2  
 PTA +772M +28F +13P 92R 12/22  
 PTA +2.76T +2.35UDC +.40FLC GTPI +2346G

**Blondin Unstopabull Cheetos-ET**

CAN 110740632 VG-86-2YR-CAN \*RC  
 3-03 2x 341d 21676 4.8 1041 3.6 776  
 2-00 2x 340d 20492 4.8 981 3.7 747

**Croteau Lesperron Unix-ET**

CAN 107567492 EX-96-CAN ST'17 \*TY \*TV  
 PTA +605M +21F +11P 99R 12/22  
 PTA +2.37T +2.21UDC +.21FLC GTPI +2322G

**Milksource At Target-Red-ET**

840 3130676048 Very Good-88 VEEV @ 3-07  
 2-03 2x 353d 21480 2.9 629 3.0 652  
 3-03 2x 365d 15210 2.8 426 3.3 505

*Maternal sisters to At Target-Red*

**Milksource Dty Tanya-Red EX-94 EEEEE 2E**

3-03 2x 365d 32020 5.2 1672 3.6 1168

• *Nom All-American R&W 4-Year-Old 2016*

**Milksource Dty Tammy-Red EX-93 EEEEE**

• *Reserve All-Canadian R&W Junior Cow 2015*

*3rd Dam*

**Silvermine Adv Tally-Red-ET EX-93 EX-MS 2E**

5-05 2x 365d 38700 4.2 1621 3.2 1254

Life: 1266d 108890 4.3 4730 3.3 3564

• *HHM All-American R&W 4-Year-Old Cow 2011*

• *Nom All-American R&W Sr 3-Year-Old Cow 2010*

• *All-American R&W Sr 2-Year-Old Cow 2009*

• *All-Canadian R&W Junior Cow 2009*

*4th Dam*

**Spungold R-M Tammy-Red-ET EX-93 2E GMD**

3-04 2x 365d 42690 3.4 1446 2.9 1235

Life: 1262d 135110 3.3 4459 2.9 3951

*Maternal sister to*

**Spungold Tahoe-Red EX-93 2E**

3-03 2x 365d 34670 4.1 1420 3.2 1107

• *Grand Champion, Internat'l R&W Show 2002*

• *All-American R&W Senior 3-Year-Old 2002*

• *All-American R&W Senior 2-Year-Old 2001*

*5th Dam*

**Medovue Leader Lottie-Red VG-85 GMD**

4-06 2x 365d 37670 3.9 1471 2.9 1106

Life: 1355d 114310 3.8 4384 3.2 3626

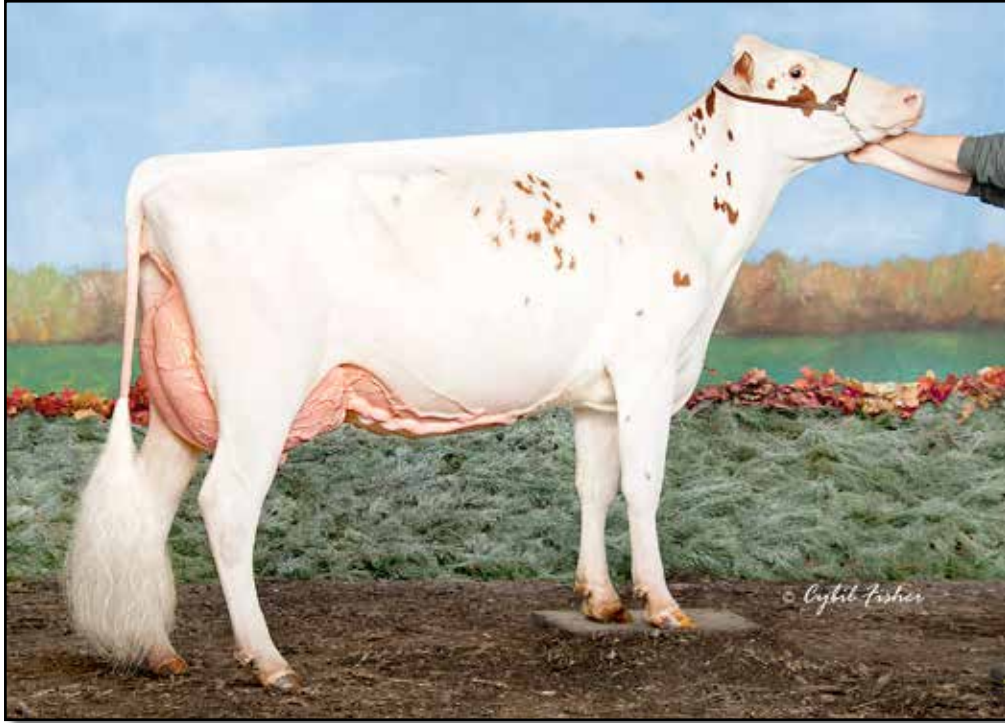

**HARDWOOD AGENT BREALA-RED EX-92  
DAM OF LOT 40**

*All-American R&W Senior 2-Year-Old 2020*

**40**

**DOUGLAS FAIRBANKS**  
20755 90TH ST  
ANAMOSA, IA 52205  
319-480-2484

**Mr Affection Analyst-Red-ET**

840 3136496608 \*TY \*TV  
PTA -53M -28F -2P 83R 12/22  
PTA -5PL 2.87SCS -1.5DPR 2.7%DCE  
PTA +2.71T +2.38UDC +1.66FLC 81R 12/22  
GTPI +1881G

**Hardwood Agent Breala-Red**

840 3146915296 Excellent-92 EEEE @ 4-04  
2-11 3x 291d 27800 4.6 1280 3.2 888  
3-10 3x 331d 21610 4.9 1053 3.2 701  
• All-American R&W Senior 2-Year-Old 2020

**WAPSI-ANNA ANA BREATH-RED-ET**

840 3253627157 99%RHA  
Born: June 6, 2022 Herd ID: 1427

**Riverdown Unstopabull-Red**

CAN 11801450 \*TY \*TV  
PTA -429M -24F -24P 99R 12/22  
PTA +2.18T +2.20UDC +1.39FLC GTPI +1975G

**Milksource Byway Affection**

840 3138524450 Excellent-94 \*RC  
4-05 2x 305d 39960 4.3 1737 2.8 1108  
Life: 1326d 120500 3.9 4756 2.9 3504

**Siemers Agent-Red-ET**

840 3123738666 \*TY \*TV  
PTA +34M +0F -3P 97R 12/22  
PTA +1.41T +1.77UDC +1.72FLC GTPI +2232

**Hardwood I Bricole**

74175157 Very Good-87 VG-MS @ 3-07 \*RC

*3rd Dam*

**Hardwood Ac Bonfire-Red-ET**

*4th Dam*

**Hardwood SS Belles Babe-ET EX-94 3E \*RC**

5-03 2x 365d 31780 3.9 1244 3.4 1090  
Life: 2621d 202280 3.9 7887 3.5 7058

*5th Dam*

**Hardwood Mark Breanna EX-92 2E GMD DOM**

6-10 2x 365d 30650 4.2 1286 3.3 1008  
Life: 2166d 173670 4.2 7260 3.4 5926

*6th Dam*

**Hardwood Fantastic Brenda VG-85 VG-MS**

6-00 2x 365d 24930 4.3 1060 3.3 826  
Life: 1854d 120600 4.1 5003 3.4 4056

*7th Dam*

**Hardwood Banner Bo VG-86 EX-MS**

3-01 2x 357d 27749 3.7 1021 3.4 931

*8th Dam*

**Hardwood Chairman Brook EX-90 VVEE 2E**

4-03 2x 365d 31360 3.3 1029 2.9 914  
Life: 2133d 149620 3.6 5361 3.1 4623

*9th Dam*

**Hardwood Monitor Boots VG-85 GMD DOM**

7-02 2x 363d 24380 3.3 800



**CLEMSON DIAMOND 3797 LI-RED EX-91**  
**2ND DAM OF LOT 41-**

Senior Champion, TN State Junior Show 2021

# 41

ELLA GILMORE  
 PO BOX 385  
 BELL BUCKLE, TN 37020  
 615-519-0197

**Mr Blondin Warrior-Red-ET**

840 3139655530 99%RHA \*TY \*TV  
 PTA -802M -19F -16P 98R 12/22  
 PTA -2.4PL 2.92SCS -3.0DPR 3.1%DCE  
 PTA +3.20T +1.66UDC +1.64FLC 98R 12/22  
 GTPI +1807G

**Mats-Uno Apl Crisp Ruth-Red**

840 3201200958

**MATS-UNO WAR BABY RUTH-RED**

840 3226844418 99%RHA-I  
 Born: March 2, 2021 Herd ID: 1960

Sells fresh

**Dymenthalm Mr App Avalanche-TW**

CAN 11957107 \*RC \*CV \*TL \*TY \*TD  
 PTA -260M -7F -8P 99R 12/22  
 PTA +3.72T +2.74UDC +2.07FLC GTPI +1960G

**Triplecrown-JW Door Wisp-ET**

840 3128860372 VG-85-CAN  
 3-03 2x 365d 35587 4.0 1424 3.5 1246  
 2-01 2x 310d 17068 4.0 688 3.5 589

**Siemers Oct Apple-Crisp-ET**

840 3134506808 \*RC \*TY \*TV  
 PTA +80M +4F -8P 99R 12/22  
 PTA +1.88T +1.32UDC +1.23FLC GTPI +1957G

**Clemson Diamond 3797 Li-Red**

840 3136062195 Excellent-91 EX-MS  
 4-06 2x 276d 23080 3.2 738 3.2 743  
 3-05 2x 261d 20770 4.0 829 3.3 686  
 2-02 2x 305d 20580 4.1 841 3.4 692

• Senior Champion, TN State Junior Show 2021

3rd Dam

**Ensenada Effect P Pages-Red GP-81 \*PO**  
 2-02 2x 330d 18700 4.4 831 3.4 637

4th Dam

**Ensenada Talent Page-Red EX-90 EX-MS**  
 3-01 2x 365d 40850 3.1 1250 3.1 1256  
 Life: 1935d 185340 3.5 6543 3.1 5700

5th Dam

**Ensenada Jordan Pretty-Red GP-82**  
 3-00 2x 365d 29920 4.1 1241 3.3 975  
 Life: 1715d 126220 4.3 5478 3.3 4119

6th Dam

**Ensenada Paradox Pizza-ET GP-82**  
 2-11 2x 365d 35960 3.2 1135 3.0 1079

7th Dam

**Plushanski Amel Patty-ET EX-93 3E GMD DOM**  
 8-11 2x 365d 49670 3.1 1555 2.6 1299  
 Life: 2876d 256020 3.3 8356 2.9 7325

• World reknowned dam of 'Planet'

8th Dam

**Dividing-Ridge Peg-ET VG-86 GMD DOM**  
 2-00 2x 365d 34790 3.7 1296 3.1 1066  
 Life: 2398d 166280 3.8 6381 3.0 5063

9th & 10th Dams

**Dividing-Ridge Elton Peggy EX-91 2E DOM**  
 4-10 2x 365d 33070 3.5 1144 3.2 1065

**Dividing-Ridge Royalty Patty VG-88**  
 9-07 2x 365d 29000 3.7 1071 2.9 846  
 Life: 2652d 223200 3.5 7879 3.0 6630





**KY-BLUE GW DEBBIE-ET EX-94**  
**MATERNAL SISTER TO 2ND DAM OF LOT 42**  
*All-American Summer Yearling 2009*



**BVK OUTSIDE DIANA-ET EX-92 2E**  
**3RD DAM OF LOT 42**

**42**

**TYLER LONDON**  
**441 HERBERT RD**  
**CENTER, KY 42214**

**FEMALE**

840 3219739704  
 Born: December 8, 2022

*Maternal sisters to SS Dina*

**KY-Blue GW Debbie-ET EX-94 EEEEE**  
 9-08 2x 305d 41173 4.8 1991 3.1 1271  
 • *All-American Summer Yearling 2009*

**KY-Blue GW Destiny-ET EX-91**  
 1-10 2x 365d 26720 3.5 947 3.0 789  
 • *Int Champion, Mid-East Fall National 2011*

**Pilot Knob Arch Ridley-Red**

144779509  
 PTA -182M -5F -11P 35R 12/22  
 PTA -.3PL 3.04SCS -1.2DPR 3.3%DCE  
 PTA +.39T +.60UDC -.20FLC 32R 12/22  
 PTPI +1821

**WKU Goldwyn Dina-ET**

144797501

**Mr Eskdale Archangel-Red-ET**

840 3128590796 \*TV \*TV  
 PTA -162M +17F -12P 97R 12/22  
 PTA +1.00T +1.74UDC -.45FLC GTPI +1911G

**Taylor-Maid Lawnboy Rhyme**

141728018 \*RC  
 3-05 2x 305d 18980 2.8 532 3.3 624  
 4-08 2x 305d 17940 3.4 604 3.0 531

**Braedale Goldwyn**

CAN 10705608 GP-CAN GM 12/11 \*TV \*TL  
 PTA -696M -6F -11P 99R 12/22  
 PTA +1.06T +.62UDC +.78FLC GTPI +1873G

**KY-Blue SS Dina**

137647019 Excellent-92 EEVEE 2E  
 4-10 2x 305d 27909 4.5 1230 3.4 922  
 2-00 2x 365d 20380 4.3 871 3.3 679  
 8-11 2x 262d 18940 3.8 720 3.2 613

*3rd Dam*

**BVK Outside Diana-ET EX-92 EEVEE 2E DOM**  
 5-01 2x 365d 31920 3.5 1129 3.2 1034  
 Life: 1544d 107400 3.5 3708 3.1 3348

*4th Dam*

**Ms Kingstead Chief Adeen-ET EX-94 2E DOM 11\***  
 3-05 2x 310d 30180 4.0 1209 3.6 1077  
 Life: 1382d 100760 4.0 4010 3.6 3649

- *Nom All-American Junior 3-Year-Old 2000*
- *Nom All-American 4-Year-Old 2001*
- *Member All-American Produce '00 & '01*

*5th Dam*

**C Aitkenbrae Starbuck Ada EX-94 2E DOM 4\***  
 13-8 2x 365d 25150 3.0 764 3.4 843  
 Life: 6 Lact 137732 3.4 4749 3.4 4647

- *All-American Produce of Dam 2000, 2001*
- *All-American 3-Year-Old 1990*



**HEZ ATWOOD HAIDEE-ET EX-92**  
DAM OF LOT 43



**DUBEAU DUNDEE HEZBOLLAH EX-92**  
2ND DAM OF LOT 43

**43**

**TYLER LONDON**  
441 HERBERT RD  
CENTER, KY 42214

**Croteau Lesperron Unix-ET**

CAN 107567492 EX-96-CAN ST'17 \*TY \*TV  
PTA +605M +21F +11P 99R 12/22  
PTA +.8PL 2.95SCS -.2DPR 2.2%DCE  
PTA +2.37T +2.21UDC +.21FLC 99R 12/22  
GTPI +2322G

**Hez Atwood Haidee-ET**

70074473 Excellent-92 EEVEE @ 4-08  
4-06 3x 365d 33540 4.1 1383 3.6 1202  
2-06 3x 365d 26230 4.1 1086 3.5 909  
• 1st 4-Year-Old, WNY Spring Dairy Preview 2017  
• Unanimous All-NY Senior 2-Year-Old 2015  
• Reserve Grand Champion NYSF 2015

**FEMALE**

840 3230881573  
Born: March 1, 2023

**Amighetti Numero Uno-ET**

ITA 17990915143 EX-90-HUN ST'15  
PTA -839M +30F -13P 99R 12/22  
PTA +.96T +.98UDC -.47FLC GTPI +2225G

**Regan-ALH Domain Daya-ET**

66625459 EX-93-3E-CAN 17\*  
10-2 2x 365d 51621 4.3 2211 3.4 1766  
Life: 5 Lacs 253225 4.3 10853 3.6 9165

**Maple-Downs-I G W Atwood-ET**

CAN 8956379 Excellent-90 \*TR \*TV \*TL \*TY \*TD  
PTA -337M +11F -9P 99R 12/22  
PTA +2.92T +1.90UDC +2.07FLC GTPI +1907G

**Dubeau Dundee Hezbollah**

CAN 104117050 Excellent-92 EEEEE 11\*  
4-03 2x 365d 42050 4.4 1859 3.3 1378  
2-03 2x 365d 27190 3.4 933 3.4 929  
• Reserve All-American 4-Year-Old 2011  
• All-American Senior 2-Year-Old 2009  
• All-Canadian Senior 2-Year-Old 2009  
• 75 VG & EX daughters to date!

*Maternal sisters to Atwood Haidee*

**St-Jacob Goldwyn Hazel EX-94-4E-CAN 3\***

6-10 2x 305d 33847 4.2 1415 3.1 1052  
Life: 6 Lacs 174774 3.9 6759 3.3 5796

• Grand Champion, Autumn Opportunity 2015

**Hez Hezbollahs Honour EX-94**

4-02 2x 305d 32460 3.2 1043 3.3 1055

• Intermediate Champion, VT State Show 2017

**St-Jacob Goldwyn Hazie-ET EX-94**

• Grand Champion, VT State Show 2014

**St-Jacob Goldwyn Haley-ET EX-92**

• 4th Sr 3-Year-Old, Northeast Fall Nat'l 2014

**Borderview Goldwyn 2378-ET**

• All-American Winter Calf 2020

*3rd Dam*

**Dubeau Lyne La Trent Huit B EX-90-CAN 6\***

5-05 2x 365d 28582 4.3 1230 3.4 983  
Life: 5 Lact 140689 4.4 6208 3.6 5011

*4th Dam*

**Dubeau JY Antoinette VG-87-CAN 2\***

4-03 2x 321d 29111 3.9 1148 3.3 956  
Life: 9 Lact 233712 4.1 9579 3.5 8157



# HOLSTEIN ASSOCIATION TERMS AND CONDITIONS FOR PUBLIC SALES

EFFECTIVE MARCH 2, 1996 - Amended October 1, 1997, June 28, 2000, June 23, 2002, and March 26, 2010

**TERMS:** The terms of the sale are cash unless arrangements are made prior to the sale or are printed in the sale catalog. Only when the above conditions are met will the buyer be entitled to the warranties listed below. In no case will animals be released unless settlement is made with the clerk of the sale.

**RESPONSIBILITY:** The seller, buyer, and manager of this sale are obligated to comply with the provisions of these terms and conditions.

**EXPORT SALES:** Buyer assumes all responsibility for health tests required by the importing country.

**BIDS:** The highest bidder is the buyer. Bidding parties or their agents are responsible for all bids placed. Every animal or lot presented for bidding is pledged to absolute sale. In case of dispute, the animal or lot will again be put up for advance bids, and if there is no advance bid, the animal or lot will be sold to the person the auctioneer accepted the last bid from. In case two or more claim the bid, the auctioneer will indicate the party whose bid he recognized. Other claimants will be given an opportunity to increase the bid and bidding will be restricted to the two or more claimants.

**BY-BIDDING:** Bidding directly or indirectly by the sole owner of any animal or lot is prohibited unless the intention to bid is disclosed specific to each animal in the catalog and announced when the animal enters the ring. Bidding by any member of a partnership, syndicate, or other entity having an ownership interest in an animal or lot is permitted.

**TRANSFER OF OWNERSHIP:** For all Registered Holsteins<sup>SM</sup>, the transfer of ownership to the buyer will be recorded on the records of Holstein Association USA and a certificate of registration showing that transfer of ownership will be provided to the buyer free of charge. For embryos, the transfer of ownership to the buyer will be recorded on the records of Holstein Association USA free of charge to the buyer.

**RISK:** All animals located at sale site are at the purchaser's risk as soon as struck off, but will be cared for free of charge for a maximum of 24 hours following the end of the sale.

## WARRANTIES:

- 1) Each consignor warrants clear title to the animal or lot, and the right to sell same.
- 2) To the best of the seller's knowledge, each animal is sound and healthy in every respect and embryos have been recovered, processed, frozen, transferred and graded in keeping with IETS recommendations unless otherwise noted in the catalog or announced from the auction stand. Every precaution will be taken to represent the physical condition of each lot exactly as is known. Examination of all purchases should be made immediately after the purchase and before the close of the sale, and if found not to be as represented, complaint must be reported to the sale management before the close of the sale. In the event no complaint is filed, it is understood that the buyer assumes full ownership in the case of animals at sale site together with all risks, after which no representations of the seller can be challenged through the sale management. Heifers that never calved are in no way guaranteed as to the condition of their udders following calving.
- 3) **Breeding Warranty**

The seller guarantees all animals to be breeders, but not beyond the purchase price, with the following understanding:

- a. **Males** - Should any bull after reaching the age of fourteen months fail to prove a breeder after being used for two months on cows or heifers known to be breeders, the matter shall be reported in writing to the seller within three months of the sale date. The report must include the animal's examination record, a written statement of treatment, and a statement of the animals' inability to breed,

by a licensed veterinarian. The seller has the option to refund the purchase price or make other settlement that is satisfactory to the buyer. In either case the rights of ownership of the animal return to the seller. The seller makes no guarantees with respect to the ability to freeze semen.

- b. **Females** - All females are guaranteed to be breeders with the exception of:
  1. Cows over 7 years of age when sold;
  2. Cows and/or heifers carrying a pregnancy that is the result of an embryo transfer.

Report of a non-breeder must occur in writing within 3 months of the date of sale or before the animal reaches 21 months of age and must be submitted to the seller. The report must include the animal's examination record, a written statement of treatment, and a statement of the animals' inability to breed, by a licensed veterinarian. The seller has the option to refund the purchase price or make other settlement that is satisfactory to the buyer. In either case the rights of ownership of the animal return to the seller.

Females bred when sold and pronounced in calf are presumed to be pregnant but pregnancy is not guaranteed unless so announced. The seller makes no warranty that pregnant cows will deliver calves or that they will carry calves full term.

- c. If, after the sale, embryos or oocytes are recovered from a female or an attempt is made to superovulate her, this negates the breeding warranty unless there is a separate written agreement between buyer and seller.

**SHIPPING:** Assistance will be given in arranging shipping of the animals after the sale. All costs, risks and responsibility will be borne by the purchaser.

**PEDIGREE INFORMATION:** All production, classification, type and production summaries are current. Only information recorded on Holstein Association USA pedigrees is used. Any production or classification records supplied by the seller or consignor will be properly identified as provided by owner. Records in progress are identified as such.

**GENOMIC INFORMATION:** If genomic information on the animal or embryo is available, it must be dated and disclosed at or before the time of sale.

**EMBRYO TRANSFER:** All registered animals that have resulted from embryo transfer are identified with one of the following suffixes in the name: ET, ETS (from split embryo), or ETN (from nuclear transfer). If unregistered, the appropriate technology will be identified. Donor dams are identified.

**HEALTH WARRANTY:** The seller will provide an official health certificate to the buyer for each animal showing the results of all health tests made in preparation for this sale as required by the state where the cattle reside. Other health tests completed for this sale will be disclosed.

**ERRORS:** The material in this catalog has been carefully edited. If any errors or omissions are discovered, they will be announced. Such announcements take precedence over that printed in this catalog.

**ACCIDENT:** The sale management, the consignors, and the owner of the grounds will not be responsible in any case for the condition of the grounds or the behavior of the animals and disclaim any liability in the event of personal accident or property loss.

**LIMITATIONS OF WARRANTIES:** Warranties contained herein, unless terminated earlier, will cease upon the resale of an animal.

## Index

ACKLEY, JAY.....	29	LAMB, JONATHAN & ALICIA AND BLACK, JAMIE.....	9
BRATCHER DAIRY.....	11	LONDON, TYLER.....	42, 43
BUCKLEY, COLT & LUKE.....	22	MCWILLIAMS, CLYDE & CHARLENE.....	31
CALL, BRIAN & SOLDNER, RICHARD.....	33	MCWILLIAMS, SAM.....	28, 35
DUCKETT, MICHAEL & JULIE AND LONDON DAIRY.....	14, 15	MITCHELL, MATT.....	6
ENGEL, MATT.....	1	NICHOLS & SAGESER.....	26
FAIRBANKS, DOUGLAS.....	5, 23, 40	OAKVALE FARM.....	16, 17
GIBSON, KADYN & ELMORE, JORDAN.....	13	OLSON, DANIEL.....	21
GIBSON, KADYN & GRAVES, TAYLOR.....	39	PAINT CREEK HOLSTEINS.....	7, 8
GIBSON, HOMOLYA, SCHMITT & WRIGHT.....	20	PERRY, ALEXIS & KAITLYN.....	38
GIBSON, WRIGHT, YOCUM, SCHMITT & HAWBAKER.....	30	POND, KODY & KALEB.....	27, 37
GILBERT, BUCKLEY & SPOONAMORE.....	24	SHACKLEFORD, SARAH.....	32
GILMORE, ELLA.....	41	SIEMERS HOLSTEIN FARMS INC.....	4
HILL & ABBOTT.....	2	STOLTZFUS, ELIZABETH.....	18
HOOD, ALLEN.....	34	TURNER, LIZZY.....	25
HURST, DANIEL.....	19	VANGOGH FARM.....	12
KLINEDELL FARMS LLC.....	3	WICKER, JD & REBECCA.....	10, 36

