

WHITDALE-D ATWOOD *Minnie* EX-92 (MAX) • WHITDALE DEFIANT *Rosebush* EX-92
WHITDALE GENTRY *Graceful*-ET • WHITDALE GENTRY *Sophia*



WHITE ROCK LADD *Papaya* EX-93 (MAX) • VERB NATALIES *Alice* • GENESIS EXCITEMENT *Darby* EX-94 (MAX)
JUNE 13, 2020 • 11AM • 22 WHITTEMORE LANE, ARGYLE, NY

Welcome to The New Generation Sale!

WE ARE EXCITED TO SHARE THIS GROUP OF CATTLE WITH YOU AND KNOW THAT THEY WILL BE GREAT ADDITIONS TO YOUR HERD AND YOUR SHOW STRING.

NICK'S PASSION FOR BREEDING AND SHOWING QUALITY CATTLE BEGAN ON WHITDALE FARM, WITH HIS GREAT UNCLE MERRILL WHITTEMORE. OUR COWS CONTINUE TO CARRY HIS PREFIX, AND SOME OF HIS BLOODLINES STILL RUN THROUGH OUR HERD. OVER THE YEARS, OUR FOCUS HAS BEEN TO DEVELOP QUALITY COWS THAT CAN GO ON TO COMPETE AT ANY LEVEL.

WE HAVE TRULY ENJOYED BREEDING, RAISING, AND SHOWING THE GROUP OF ANIMALS AVAILABLE TODAY AND WE ARE PROUD TO OFFER THEM TO YOU. WE KNOW THAT YOU WILL ENJOY THEM AS MUCH AS WE HAVE. WE'VE NEVER SOLD OFF THE TOP OF OUR HERD. WE ARE AT THE POINT WHERE WE HAVE THE BEST ANIMALS WE HAVE EVER HAD – AND WE'VE BEEN SAVING THEM, FOR YOU, FOR TODAY, FOR RIGHT NOW!

NICK, LINDSEY, GRACE & SOPHIE

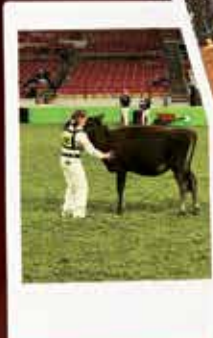

The New Generation Sale

Saturday, June 13, 2020 • 11:00 AM • Argyle, NY

112 lots sell including 60 Registered Holsteins and 52 Registered Jerseys!

Sales Staff

Adam Fraley..... 570-772-6837
-auctioneer
Jack Lameo, Jr..... 315-778-7783
-pedigrees
Adam Liddle..... 518-361-9946
Brock Liddle..... 518-641-8874
Aaron Eaton..... 315-857-8303
Lester Hoskings..... 845-649-2063
Jason Lloyd..... 518-231-1731
Moira Poitras..... 413-244-8969
Abe Light..... 315-651-7410
Kevin Ziemba..... 315-730-6673
Kyle Thygeson..... 802-369-0267
Bob Nagle..... 716-499-9308
Pat Lundy..... 518-932-2236
Madison Fisher..... 717-422-1907
Matt Sears..... 607-423-4179
Toni Jacque..... 413-687-7129
Anthony Crothers. 443-553-7606
Tim Natzke..... 920-979-0611
Mike Bosley
Hailee Liddle

BBQ & Cattle Viewing
Friday, June 12 @ 5:00 PM



View/bid online in Real Time
at www.cowbuyer.com

*Bidders must pre-register & be pre-approved.

*Contact Aaron Tompkins if you need
assistance at 336-363-4639

Area Hotels:

Landmark Motor Inn 518-793-3441
1418 U.S 9, Fort Edward, NY 12828
Holiday Inn Express & Suites 518-415-1888
216 Corinth Rd, Queensbury, NY 12804

Health Note: Cattle have been pregnancy examined and are up to date vaccinated.

Terms of Sale: Cash or good check sale. Cattle purchased by an agent or a member of the sale staff on buyer's behalf should be settled for by priority mail payment. For all other terms and conditions refer to the Holstein Association Terms and Conditions page in this catalog.

GPS Address: 22 Whittemore Lane, Argyle, NY 12809

Herd Owner:

New Generation Farm
Home of Whitdale Holsteins & Jerseys
Nick & Lindsey Depew & Family
Nick 518-796-7125 • Lindsey 518-744-9381
Emails: nick@newgenerationtimber.com
lindsey.k.depew@gmail.com

Sale Managed By:

FRALEY 
Auction Co., Inc.
1515 Kepner Hill Rd, Muncy, PA 17756
(570) 546-6907 fax: (570) 546-9344
PA Auct. License # RY71L

~New Generation Holstein section Lots 1-60~



Whitdale-D Atwood Minnie EX-92 EEEEE

**Grand Champion & Res. Supreme at the Big 6 Show 2019*

(She sells as Lot 1)

LOT 1

Whitdale-D Atwood Minnie

4-03 EX-92 EEEEE

65990480 100%RHA-NA

Born 12/13/15

2-02 365 22641 3.7 838 3.4 767

3-04 334 21741 3.9 849 3.0 648

Fresh 6/1/20

**Grand Champion & Res. Supreme
at the Big 6 Show 2019*

Maple-Downs-I G W Atwood-ET

8956379 4/20 PTA +1914GTPI

+11F +2.98T +1.68UDC +2.21FLC

Goldwyn X EX-92 All-Am Durham

Whitdale-D Aspen Madison

6-03 EX-91,2E EEEVE 65990399

2-02 305 16650 3.8 625 3.3 546

4-03 330 20990 4.1 856 3.6 755

Sire: EK-Oseana Aspen-ET

2nd Dam: (Pictured w/ Lot 2)

Whitdale-D Durham Mackenzie

EX-94,3E EEEEE

2-01 336 22600 3.8 865 3.3 741

3-02 276 19376 3.8 741 3.3 645

4-02 365 22862 3.9 887 3.3 747

5-05 305 26229 3.7 964 3.0 774

6-11 515 34857 3.2 1120 3.3 1136

10-02 305 36773 3.6 1320 3.0 1108

Lifetime 192489 3.6 6966 3.3 6256

**Nom. All-American Aged Cow 2012*

**1st Aged Cow Harrisburg 2012*

**3rd Aged Cow NY State Fair 2012*

3rd Dam:

Knollwood Charles Madonna

VG-85 VVVG

3-03 305 20660 3.8 779 3.4 694

4th Dam:

Knollwood Integrity Mel

VG-85 VVV++

4-06 305 21380 3.9 831 3.3 710

5-10 305 26060 3.6 939 3.1 810

5th Dam:

Knollwood Demand Melanie

VG-86 E+EE+

4-10 305 22970 3.4 776 3.6 821

6-06 365 26860 3.8 1030 3.5 927

Lifetime 105640 3.9 4159 3.7 3865



Whitdale-D Durham Mackenzie EX-94.3E EEEEE

**Nom. Jr All-American Aged Cow 2012*

(Descendants sells as Lots 1-8)

LOT 2

Whitdale Dback Maria-ET

144602719 99%RHA-I

Born 4/1/17

1-10 275 15568 3.5 551 3.3 512

2-10 48 4086 3.0 124 3.0 124 RIP

Last test- 124 lbs 2.8%F 3.0%P

SCC 13,000

Fresh 3/30/20

Mr D Apple Diamondback*RC

30137211049 4/20 PTA +1910GTPI

+2.43T +2.01UDC +1.34FLC 99%R

Doorman X Talent

Whitdale-D Aspen Madison

6-03 EX-91,2E EEEVE 65990399

2-02 305 16650 3.8 625 3.3 546

4-03 330 20990 4.1 856 3.6 755

Sire: EK-Oseeana Aspen-ET

2nd Dam: (Pictured above)

Whitdale-D Durham Mackenzie EX-94,3E EEEEE

2-01 336 22600 3.8 865 3.3 741

3-02 276 19376 3.8 741 3.3 645

4-02 365 22862 3.9 887 3.3 747

5-05 305 26229 3.7 964 3.0 774

6-11 515 34857 3.2 1120 3.3 1136

10-02 305 36773 3.6 1320 3.0 1108

Lifetime 192489 3.6 6966 3.3 6256

**Nom. Jr All-Am Aged Cow 2012*

**1st Aged Cow Harrisburg 2012*

**3rd Aged Cow NY State Fair 2012*

3rd Dam:

Knollwood Charles Madonna

VG-85 VVVG

3-03 305 20660 3.8 779 3.4 694

4th Dam:

Knollwood Integrity Mel

VG-85 VVV++

4-06 305 21380 3.9 831 3.3 710

5-10 305 26060 3.6 939 3.1 810

5th Dam:

Knollwood Demand Melanie

VG-86 E+EE+

4-10 305 22970 3.4 776 3.6 821

6-06 365 26860 3.8 1030 3.5 927

Lifetime 105640 3.9 4159 3.7 3865

LOT 3

Whitdale King Bailey Melody

-pending

Born 3/30/19

Sire: Mr Dg-Tm King Bailey-ET

73508043 4/20 PTA +2359GTPI

+1115M +54F +25P +.3PL 2.84SCS

+1.74T +.74UDC +.59 96%R

Kingboy X VG-86 Supersire

Dam: Maria (Sells as Lot 2)

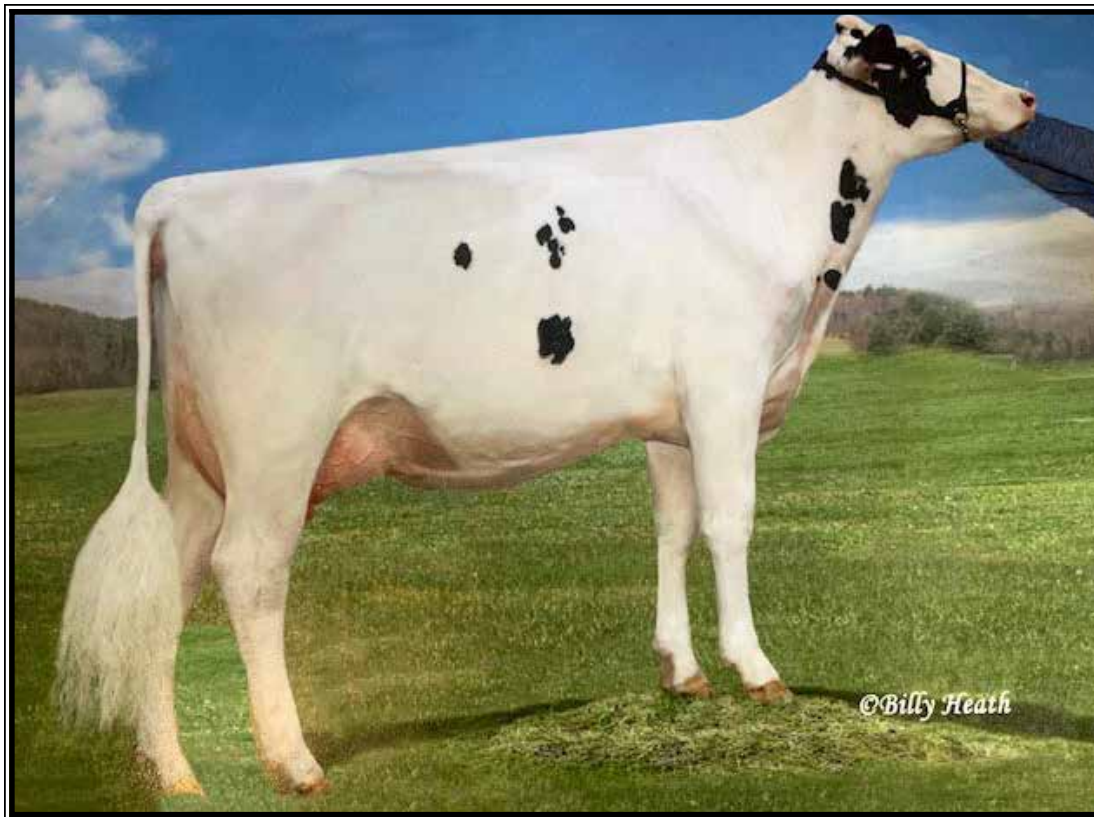

Whitdale-D Lheros Mcdougal EX-93
(Same family as Lots 1-8)

LOT 4

Whitdale Capture Martha

144969854 99%RHA-I
Born 7/3/19

Blondin Zimmer Capture-ET
109506266C 4/20 PTA +2098GTPI
+2.40T +2.29UDC +1.03FLC 83%R
Solomon X VG-85 Numero Uno

Whitdale Dback Melania*RC
2-11 VG-86 V+V+V 144969845
2-02 323 21637 3.6 785 3.4 731
Sire: Mr D Apple Diamondback*RC

2nd Dam:

Whitdale-D Aspen Madison
EX-91,2E EEEVE
2-02 305 16650 3.8 625 3.3 546
4-03 330 20990 4.1 856 3.6 755

3rd Dam: (Pictured w/ Lot 2)

Whitdale-D Durham Mackenzie
EX-94,3E EEEEE

5-05 305 26229 3.7 964 3.0 774
6-11 515 34857 3.2 1120 3.3 1136
10-02 305 36773 3.6 1320 3.0 1108
Lifetime 192489 3.6 6966 3.3 6256
**Nom. All-American Aged Cow 2012*
**1st Aged Cow Harrisburg 2012*
**3rd Aged Cow NY State Fair 2012*

4th Dam:

Knollwood Charles Madonna
VG-85 VVGV
3-03 305 20660 3.8 779 3.4 694

5th Dam:

Knollwood Integrity Mel
VG-85 VVV++
4-06 305 21380 3.9 831 3.3 710
5-10 305 26060 3.6 939 3.1 810

6th Dam:

Knollwood Demand Melanie
VG-86 E+EE+
4-10 305 22970 3.4 776 3.6 821
6-06 365 26860 3.8 1030 3.5 927
Lifetime 105640 3.9 4159 3.7 3865

LOT 5

Whitdale-D McLovin Maude

144969890 99%RHA-I

Born 9/1/19

Sire of Lot 5:

Whitdale Beemer McLovin

3145275573 4/20 PTA +1635PTPI

Beemer X EX-93,3E Lheros

Sire of Lot 6:

Whitdale-D Goldsun Galaxy

65990465 4/20 PTA +1482PTPI

Goldsun X VG-88 Pronto

Dam of Lots 5 & 6:

Whitdale-D Aspen Madeline

9-03 EX-94,3E EEEEE 65990421

7-04 305 25160 3.8 952 3.5 873

Sire: EK-Oseana Aspen-ET

2nd Dam: (Pictured w/ Lot 2)

Whitdale-D Durham Mackenzie

EX-94,3E EEEEE

2-01 336 22600 3.8 865 3.3 741

3-02 276 19376 3.8 741 3.3 645

4-02 365 22862 3.9 887 3.3 747

5-05 305 26229 3.7 964 3.0 774

6-11 515 34857 3.2 1120 3.3 1136

10-02 305 36773 3.6 1320 3.0 1108

Lifetime 192489 3.6 6966 3.3 6256

**Nom. All-American Aged Cow 2012*

**1st Aged Cow Harrisburg 2012*

**3rd Aged Cow NY State Fair 2012*

3rd Dam:

Knollwood Charles Madonna

VG-85 VVGV

3-03 305 20660 3.8 779 3.4 694

4th Dam:

Knollwood Integrity Mel

VG-85 VVV++

4-06 305 21380 3.9 831 3.3 710

5-10 305 26060 3.6 939 3.1 810

5th Dam:

Knollwood Demand Melanie

VG-86 E+EE+

4-10 305 22970 3.4 776 3.6 821

6-06 365 26860 3.8 1030 3.5 927

Lifetime 105640 3.9 4159 3.7 3865

LOT 6

Whitdale-D Galaxy Maddie

3-09 VG-87 VVVVV

3145275545 100%RHA-NA

Born 6/1/16

2-05 347 21187 3.7 782 3.1 665

3-07 123 9617 3.6 347 2.9 279 RIP

Last test- 84 lbs 3.6%F 3.0%P

SCC 13,000

Fresh 1/15/20

LOT 7

Whitdale Crush McKenna

144971639 99%RHA-I

Born 9/3/16

2-07 260 12973 3.9 511 3.1 403

3-06 63 5445 3.2 174 2.8 150 RIP

Last test- 100 lbs 3.2%F 2.7%P

SCC 13,000

Fresh 3/15/20

Maverick Crush

12042760C 4/20 PTA +2037GTPI

+0.06%P +2.2PL +.7DPR 2.33SCS

+2.54T +1.57UDC +1.67FLC 98%R

Doorman X VG-85 Numero Uno

Whitdale-D Astroid Mckernon

5-05 VG-86 VV++V 65990448

5-00 305 22550 3.9 884 3.2 710

6-00 217 16420 3.6 584 3.1 505

Sire: Kingsmill Gdwyn Asteroid-ET

2nd Dam: (Pictured w/ Lot 2)

Whitdale-D Durham Mackenzie

EX-94,3E EEEEE

2-01 336 22600 3.8 865 3.3 741

3-02 276 19376 3.8 741 3.3 645

4-02 365 22862 3.9 887 3.3 747

5-05 305 26229 3.7 964 3.0 774

6-11 515 34857 3.2 1120 3.3 1136

10-02 305 36773 3.6 1320 3.0 1108

Lifetime 192489 3.6 6966 3.3 6256

**Nom. All-American Aged Cow 2012*

**1st Aged Cow Harrisburg 2012*

**3rd Aged Cow NY State Fair 2012*

3rd Dam:

Knollwood Charles Madonna

VG-85 VVGV

3-03 305 20660 3.8 779 3.4 694

4th Dam:

Knollwood Integrity Mel

VG-85 VVV++

4-06 305 21380 3.9 831 3.3 710

5-10 305 26060 3.6 939 3.1 810

5th Dam:

Knollwood Demand Melanie

VG-86 E+EE+

4-10 305 22970 3.4 776 3.6 821

6-06 365 26860 3.8 1030 3.5 927

Lifetime 105640 3.9 4159 3.7 3865

LOT 8

Whitdale KingDoc McMuffin

144971648 99%RHA-I

Born 4/12/19

Sire: Woodcrest King Doc-ET

3132417775 4/20 PTA +2690GTPI

+1318M +60F +43P +403NMS +.2PL

+3.10T +2.23UDC +1.91FLC 87%R

Kingboy X VG-88 Mack

Dam: McKenna (Sells as Lot 7)



VT-Pond-View Atwood Lady-ET EX-93 EEVEE

2-03 312 21770 3.6 791 3.1 682

(Dam of Lot 9 and 2nd Dam of Lots 9½ & 10)

LOT 9

Fairmont Doorman Lexie-ET

3-00 VG-86 VVV+V
 3132920206 99%RHA-I
 Born 3/13/17 4/20 PTA +2.43G-type
 2-00 267 16404 4.0 657 3.1 515
 3-00 60 4007 3.1 125 3.0 121 RIP
 Last test- 74 lbs 2.9%F 3.1%P
 SCC 19,000
Fresh 3/18/20

**3rd Spring Yrlng N-E Fall Nat'l 2018*

Val-Bisson Doorman-ET

107281711C 4/20 PTA +2222GTPI
 +.11% +14F +.09% +10P +.3PL 2.66SCS
 +2.59T +1.61UDC +1.04FLC 99%R
 Bookem X EX-94 Shottle

VT-Pond-View Atwood Lady-ET

5-02 EX-93 EEVEE 141962513
 2-03 312 21770 3.6 791 3.1 682
 3-02 358 26520 3.1 813 3.2 836
 4-08 305 29060 3.8 1094 3.3 968
 Sire: Maple-Downs-I G W Atwood-ET
(Pictured above)

2nd Dam:

VT-Pond-View Jaspr Lassa-ET
EX-94 EEEEE
 2-10 365 25650 4.1 1062 3.2 812
 4-01 365 28430 5.5 1551 3.1 881
 5-03 305 29480 5.5 1629 3.0 875
**3rd Fall Calf N-E Fall Nat'l 2010*

3rd Dam:

Vt-Pond-View Rubens Lilyana
EX-95,4E EEEEE
 5-11 365 31770 4.0 1285 3.4 1077
 7-02 365 32260 3.9 1254 3.5 1113
 9-10 365 33050 4/2 1377 3.5 1141
 Lifetime 221290 4.2 9347 3.5 7757
**2nd N/E Fall Nat'l 125,000 lb Cow 2010*

4th Dam:

Twin-Wind-TC Broker Lass-ET
EX-95,4E EEEEE
 6-03 365 29483 5.2 1534 3.4 1010
 8-01 365 33390 4.5 1495 3.2 1073
 9-04 365 29180 5.3 1539 3.9 1136
 11-02 365 30490 4.3 1316 3.3 1014
 Lifetime 254410 5.0 12659 3.6 9192
**1st 125,000 lb cow East Nat'l 2005*
**1st Aged Cow N/E Fall Nat'l Res. Sr & Res. Gr Champ 2002*
**1st N/E Fall Nat'l Jr 2yr-old 1996*

5th Dam:

C Grossville Ultimate Libby
EX-92 EEEEEV
 5-06 365 27230 4.1 1103 3.1 834
**All-American Spr Yrlng 1991*
**All-American Spring Heifer 1990*

6th Dam:

Grossville Freddy Lynn
VG-85-CAN
 3-06 299 17046 3.9 668 3.4 575

LOT 9½

Whitdale Pileup Lucky

-pending Born 3/18/20
Sire: Calori-D Cs Crush Pileup-ET
 3144509332 4/20 PTA +2012GTPI
 +3.24T +2.66UDC +1.47FLC
 Crush X VG-86 Beemer
Dam: Lexie (Sells as Lot 9)

LOT 10 *MALE*

Whitdale Ammo Lumiere*PO

144966909 99%RHA-I
 Born 4/3/19
Sire: Mr Leaninghouse Ammo-P-ET
 74146951 4/20 PTA +2057GTPI
 +403M +2.59T +2.09UDC +1.26FLC
 Kingboy X EX-93,2E Effect
Dam: Lexie (Sells as Lot 9)



**KHW Regiment Apple-RED-ET
EX-96,4E EEEEE DOM**

**Grand Champion of the
2011 Grand International Red & White Show
(2nd Dam of Lot 11)*



**Ms Apples Aileen-ET
EX-92,2E EEEEE**
(Dam of Lot 11)

LOT 11

Liddleholme Black Apple-ET

2-06 VG-85 V+VVV

3144854438 100%RHA-NA

Born 9/1/17

1-11 285 17013 4.1 700 3.2 547 RIP

Last test- 42 lbs 4.8%F 3.3%P

SCC 200,000

Fresh 8/6/19

Bred 12/30/19, Due 10/5/20 to

799HO16 Master

Pine-Tree Sid-ET

62175895 4/20 PTA+1550GTPI

+0.05%F +1.47T +.93UDC 99%R

Mr Sam X EX-90 DOM Finley

Ms Apples Aileen-ET*RC

6-08 EX-92,2E EEEEE 72227632

2-04 365 20850 5.1 1069 3.7 772

3-07 305 20560 4.6 948 3.3 686

4-10 305 20390 4.4 906 3.1 638

Sire: Mr Chassity Gold Chip-ET

**2nd Dam: (Pictured at left)
KHW Regiment Apple-RED-ET *CV
EX-96,4E EEEEE DOM**

2-02 365 28930 4.5 1297 3.6 1033

4-01 365 35750 4.7 1682 3.7 1314

5-03 365 30810 5.0 1527 3.9 1212

7-00 365 33280 5.0 1564 3.6 1191

9-01 365 36750 4.3 1582 3.5 1280

10-11 365 31780 4.5 1440 3.5 1122

Lifetime 240640 4.7 11394 3.7 9013

**Check out show winnings box at left!*

**3rd Dam:
Kamps-Hollow Altitude-ET *CV**

EX-95,2E EEEEE DOM

7-00 365 39690 4.7 1849 3.5 1385

Lifetime 144460 4.4 6295 3.7 5288

**4th Dam:
Clover-Mist Alisha-ET**

EX-93,3E EEEEE DOM

8-07 365 36920 4.2 1553 3.4 1258

Lifetime 226470 4.7 10659 3.6 8149

**5th Dam:
Clover-Mist Augy Star-ET*RC**

EX-94,4E EEEEE DOM

7-10 365 43140 5.0 2136 3.3 1421

Lifetime 206250 4.7 9793 3.5 7187

**6th Dam:
D-R-A August**

EX-96,4E EEEEE DOM

8-05 365 27460 4.3 1187 3.2 871

Lifetime 190200 4.4 8281 3.3 4457

**Nom. All-American Aged Cow 1986*

**All-Wisconsin Aged Cow 1987*

**7th Dam:
D-R-A Ideal Precious Leader**

EX-90,2E

7-06 358 20090 3.9 787 3.4 765

**8th Dam:
D-R-A Princess Lad Leader**

EX-90,3E

9-05 305 19160 4.2 809

The Amazing Apple!

- Unanimous All-Am Jr 2yr-old 2006
- All-American R&W Jr 2yr-old 2006
- HHM All-American Jr 3yr-old 2007
- Nom. All-American 5yr-old 2009
- Res. All-Canadian 5yr-old 2009
- Res. R&W Grand Champion @
2009 Royal Winter Fair
- 2010 Hol. Int. World R&W Champion
- Grand Champion of Grand International
Red & White Show 2011
- All-Am R&W Aged Cow 2011
- Res. Grand Champion of Grand International
Red & White Show 2013
- 2013 HI Impact R&W Cow of the Year
- \$1 million Global Glamour Sale Topper
- *Maternal sister to Advent-RED*

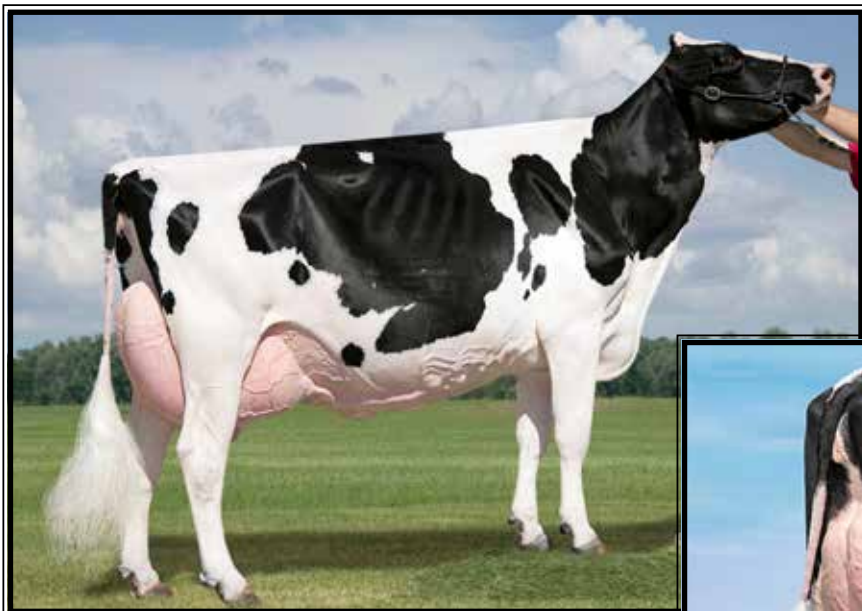

**Dubeau Dundee Hezbollah
EX-92 EEEEE 92-MS**

**All-Am & All-Can Sr 2yr-old 2009 & Res. All-Am
4yr-old 2011
(2nd Dam of Lot 12
and 3rd Dam of Lots 13 & 14)*



**St-Jacob Brazzle Hadlee-ET
EX-90 EEVVE**

(Dam of Lot 12 and 2nd Dam of Lots 13 & 14)

LOT 12

Ms Retso Diamondback Honor

3-09 VG-88 VE++E
69708130 99%RHA-I
Born 6/29/16
2-05 331 23124 4.1 941 3.2 738
3-05 162 12725 3.7 467 3.2 402 RIP
Last test- 70 lbs 3.7%F 3.3%P
SCC 76,000
Fresh 12/7/19

Mr D Apple Diamondback*RC
30137211049 4/20 PTA +1910GTPI
+2.43T +2.01UDC +1.34FLC 99%R
Doorman X Talent

St-Jacob Brazzle Hadlee-ET
3-06 EX-90 EEVVE 3125613774
Sire: Arrowstar Brazzle-Imp-ET
(Pictured above)

**2nd Dam: (Pictured above)
Dubeau Dundee Hezbollah
EX-92 EEEEE 92-MS**

2-03 365 27190 3.4 933 3.4 929
4-00 365 42050 4.4 1859 3,3 1378
**Reserve All-American 4-year-old 2011
*2nd 4-year-old HM Senior Champion Inter-
national Holstein Show 2011
*1st 4-year-old and Grand Champion Midwest
Spring Nil 2011
*1st Sr 2-year-old and Intermediate Champion
International Holstein Show 2009
*All-American Sr 2-year-old 2009
*All-Canadian Sr 2-year-old 2009
*Hez had 2 gr'daus in the top 5 at WDE
*Destry dau was Mexican Nat'l Champ 2016
*Hez has 107 offspring scored in the US and
Canada, 94 are VG or EX making 88% of her
daughters are VG or EX
*Hez 12 Goldwyn Daughters include 2 Ex 94,
1-92 and 4 other EX
*Hez Atwood Daughters include 94, 93,
5 at 92 & 4 other EX*

3rd Dam:
Dubeau Lyne La Trent Huit B
EX-90-CAN-EVEE 2*
5-05 365 28582 4.3 1230 3.4 983
6-10 336 25984 4.4 1135 3.5 910
Lifetime 124262 4.5 5551 3.5 4405

4th Dam:
Dubeau JY Antoinette
VG-87-CAN
3-03 326 25595 3.8 985 3.5 903
4-03 321 29111 3.9 1148 3.3 956
7-05 358 27043 4.2 1148 3.4 906
8-07 355 24107 4.0 974 3.5 844
Lifetime 233712 4.1 9579 3.5 8157

LOT 13

Whitdale Defiant Holiday

144972733 99%RHA-I
Born 12/7/19

Sire: Scientific B Defiant-ET*RC
141123484 4/20 PTA +1641GTPI
+2.79T +1.59UDC +1.06FLC 99%R
Braxton X EX-92 DOM Goldwyn

Dam: Honor (Sells as Lot 12)

LOT 14

Whitdale Daniel Holly

144967049 99%RHA-I
Born 11/3/18
Bred 3/27/20, Due 12/31/20 to
94HO18518 Denver

Sire: She-Ken Uno Daniel*RC
72713018 4/20 PTA +2113GTPI
+1.10%F +2.03T +2.98UDC +.87FLC
Numero Uno X EX-95,2E Destry

Dam: Honor (Sells as Lot 12)



Windy-Knoll-View Prosper-ET VG-87 EUU+U

3-03 365 25500 4.1 1034 3.5 883
(3rd Dam of Lot 15)

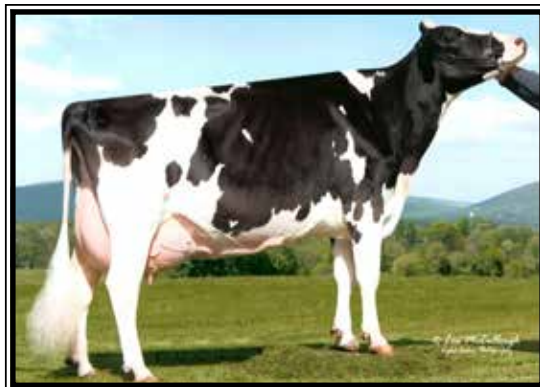

Windy-Knoll-View Pledge-ET EX-95,3E

**All-American 5yr-old Cow 2007*
(Mat. sis. to 3rd Dam of Lot 15)



Windy-Knoll-View Promis-ET EX-95,2E

**Res. All-American 5yr-old Cow 2003*
(4th Dam of Lot 15)

LOT 15

Whitdale Ammo Popcorn

144969827 99%RHA-I
Born 3/18/19

Mr Leaninghouse Ammo-P-ET
74146951 4/20 PTA +2057GTPI
+403M +2.59T +2.09UDC +1.26FLC
Kingboy X EX-93,2E Effect

Whitdale-D Lthro Diet Pepsi
7-06 VG-85 VEE++ 65990428
2-03 315 14980 3.2 479 2.8 428
3-05 361 20180 2.8 566 2.8 600
4-08 392 29700 2.6 785 2.8 842
5-10 349 26450 2.8 741 2.7 724
7-00 322 26520 2.8 744 2.7 723
Lifetime 132150 2.8 3691 2.8 3695
Sire: Comestar Lothario-ET

2nd Dam:
Pineland Durham Pepsi-ET
VG-89 EEV+V
3-06 305 22030 3.4 751 3.2 698
4-09 305 23490 2.8 661 3.1 729

3rd Dam: (Pictured above)
Windy-Knoll-View Prosper
VG-87 EVV+V
2-01 365 27320 4.1 1109 3.1 838
3-11 365 31530 4.3 1364 2.9 926
Lifetime 100260 4.0 4056 3.0 3043

Maternal sister (Pictured above)
Windy-Knoll-View Pledge-ET
EX-95,2E EEEEE GMD-DOM
4-01 365 41190 3.8 1577 3.0 1237
Lifetime 141210 4.0 5619 3.2 4468
**Unanimous All-Am 5yr-old 2007*
**Nom. All-American 4yr-old cow 2006*
**Res. Grand Champ '08 All-Am Show*
**HHM All-American 125,000lb 2008*

4th Dam: (Pictured above)
Windy-Knoll-View Promis-ET
EX-95,2E EEEEE GMD-DOM
Lifetime 143630 3.7 5339 3.3 4712
**10 EX Daughters/ 12 Sons In AI*
**Res. All-American 5yr-old 2003*
**Dam of AI sires: Pronto & Promote*

5th Dam:
Windy-Knoll-View Ultimate Pala
EX-94,3E EEEVE DOM
5-08 365 27970 4.5 1267 3.1 879
Lifetime 123650 4.7 5777 3.3 4077
**5X All-PA; Dam of 18-EX daus.*
**2nd East Nat'l Produce of Dam 1995*

6th Dam:
Windy-Knoll-View Creek Pauline
VG-88 VEVE
4-09 305 18960 3.6 690 2.8 537



Whitdale Defiant Rosebush *RC EX-92 EEVEE

3-10 346 27081 4.1 1116 3.1 840

(She sells as Lot 16 & Dam of Lot 17)

LOT 16

Whitdale Defiant Rosebush*RC

4-07 EX-92 EEVEE

3145275544 100%RHA-NA

Born 8/1/15

2-10 293 21969 3.7 804 3.1 680

3-10 346 27081 4.1 1116 3.1 840 RIP

Last test- 68 lbs 3.7%F 3.5%P

SCC 47,000

Fresh 6/6/19

Bred 12/6/19, Due 9/11/20 to

799HO16 Master

Scientific B Defiant-ET*RC

141123484 4/20 PTA +1641GTPI

+2.79T +1.59UDC +1.06FLC 99%R

Braxton X EX-92 DOM Goldwyn

Whitdale-D Secure Rosie-RED

5-07 VG-87 VVE+V 65990441

3-02 336 22739 3.6 813 3.4 778

4-04 305 25551 3.8 965 3.5 891

5-08 365 29445 3.9 1134 3.3 969

Sire: Crackholm Secure-RED-ET

2nd Dam:

Whitdale-D Acolad Rugby-RED

GP-82 +++++

3rd Dam:

Kulp-Dale SS Riana-RED-ET

GP-81 G++++

4th Dam:

Rosedale Rebel-RED-ET

VG-86 VVV+V

2-02 356 31540 3.4 1085 3.2 1000

3-06 365 30140 3.5 1067 3.3 992

5th Dam: (Pictured w/ Lot 18)

Miss Leader Redrose-RED-ET

EX-90 EEEEEV

4-04 365 33970 3.8 1285 3.1 1070

8-05 365 31810 3.4 1095 3.1 978

Lifetime 103290 3.6 3676 3.2 3330

6th Dam: (Pictured w/ Lot 18)

Stookey Elm Park Blackrose-ET

EX-96,3E EEEEE GMD-DOM

5-03 365 42230 4.6 1939 3.2 1352

Lifetime 149880 4.4 6621 3.1 4656

*All-Time All-American Jr 2yr-old

*All-Time All-American Jr 3yr-old

*All-Am & All-Can Jr 2yr-old 1992

*All-Am & All-Can Jr 3yr-old 1993

*Res. All-Am Aged Cow 1997

*HHM All-Am Aged Cow 1996

*Res. All-Am 5yr-old Cow 1995

7th Dam:

Nandette TT Speckle-RED

EX-93 EEEEE DOM

4-08 365 25290 4.7 1195

*All-American R&W 2yr-old 1983

*All-American R&W 4yr-old 1981

8th Dam:

Nandette Riley Nana-RED VG-87

7-01 365 20070 3.4 677 3.1 621

9th Dam:

Nandette Bootmaker Gale VG-89

5-07 305 22300 4.0 896

Lifetime 129410 3.8 4916

*4th 4yr-old N-E Fall Nat'l 2019

LOT 17

Whitdale Slater Rosie

144967058 99%RHA-I

Born 6/24/18

Bred 11/8/18, Due 9/13/20 to

224HO4507 Capture

Sire: Walnutlawn Slater-ET

11776096C 4/20 PTA +2039GTPI

+13%F +2.51T +1.45UDC +.60FLC

High Octane X VG-89 Lavanguard

Dam: Rosebush (Sells as Lot 16)

**Stookey Elm Park Blackrose-ET
EX-96,3E EEEE GMD-DOM**

**All-Time All-American Jr 2yr-old & Jr 3yr-old
(Descendants sell as Lots 16-19)*

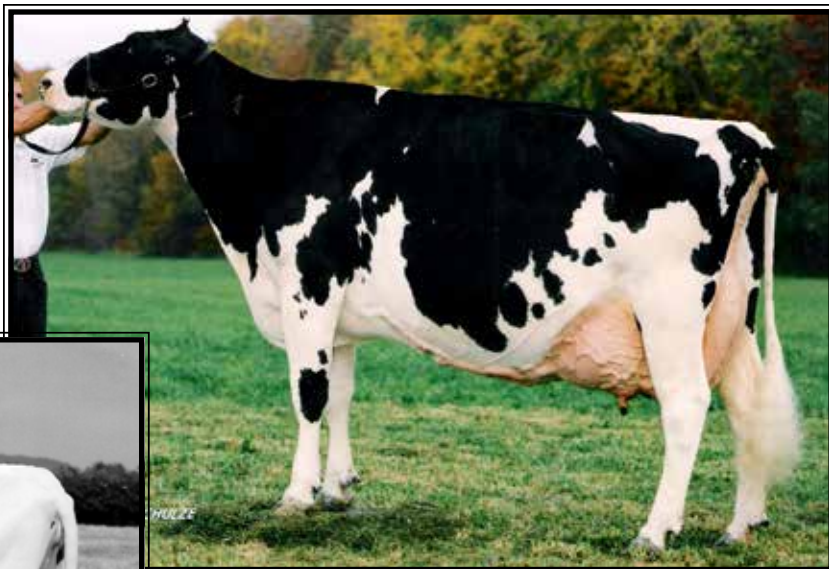

**Miss Leader Redrose-RED-ET
EX-90 EEEEEU**

4-04 365 33970 3.8 1285 3.1 1070
(Descendants sell as Lots 16-19)

LOT 18

Whitdale Defiant Rosebud*RC

2-03 VG-85 VV++V

144967085 100%RHA-NA

Born 8/1/15

2-00 162 9582 3.3 313 3.2 303 RIP

Last test- 70 lbs 2.9%F 3.3%P

SCC 15,000

Fresh 12/7/19

Bred 4/29/19 to 224HO4507 Capture

Scientific B Defiant-ET*RC

141123484 4/20 PTA +1641GTPI

+2.79T +1.59UDC +1.06FLC 99%R

Braxton X EX-92 DOM Goldwyn

Whitdale-D Secure Rosie-RED

5-07 VG-87 VVE+V 65990441

3-02 336 22739 3.6 813 3.4 778

4-04 305 25551 3.8 965 3.5 891

5-08 365 29445 3.9 1134 3.3 969

Sire: Crackholm Secure-RED-ET

2nd Dam:

Whitdale-D Acolad Rugby-RED
GP-82 +++++

3rd Dam:

Kulp-Dale SS Riana-RED-ET
GP-81 G++++

4th Dam:

Rosedale Rebel-RED-ET
VG-86 VVV+V

2-02 356 31540 3.4 1085 3.2 1000

3-06 365 30140 3.5 1067 3.3 992

5th Dam: (Pictured above)

Miss Leader Redrose-RED-ET

EX-90 EEEEEU

4-04 365 33970 3.8 1285 3.1 1070

8-05 365 31810 3.4 1095 3.1 978

Lifetime 103290 3.6 3676 3.2 3330

6th Dam: (Pictured above)

Stookey Elm Park Blackrose-ET
EX-96,3E EEEEE GMD-DOM

5-03 365 42230 4.6 1939 3.2 1352

Lifetime 149880 4.4 6621 3.1 4656

**All-Time All-American Jr 2yr-old*

**All-Time All-American Jr 3yr-old*

**All-Am & All-Can Jr 2yr-old 1992*

**All-Am & All-Can Jr 3yr-old 1993*

**Res. All-Am Aged Cow 1997*

**HHM All-Am Aged Cow 1996*

**Res. All-Am 5yr-old Cow 1995*

7th Dam:

Nandette TT Speckle-RED
EX-93 EEEEE DOM

4-08 365 25290 4.7 1195

**All-American R&W 2yr-old 1983*

**All-American R&W 4yr-old 1981*

8th Dam:

Nandette Riley Nana-RED VG-87

7-01 365 20070 3.4 677 3.1 621

9th Dam:

Nandette Bootmaker Gale VG-89

5-07 305 22300 4.0 896

Lifetime 129410 3.8 4916

LOT 19

Whitdale Ceo Rosette

144967094 99%RHA-I

Born 12/20/19

Sire: Vieuxsule Linden Ceo-ET*RC

3132353103 4/20 PTA +2002GTPI

+0.03%F +2.97T +2.75UDC +2.67FLC

Jordy X High Octane

Dam: Rosebud (Sells as Lot 18)

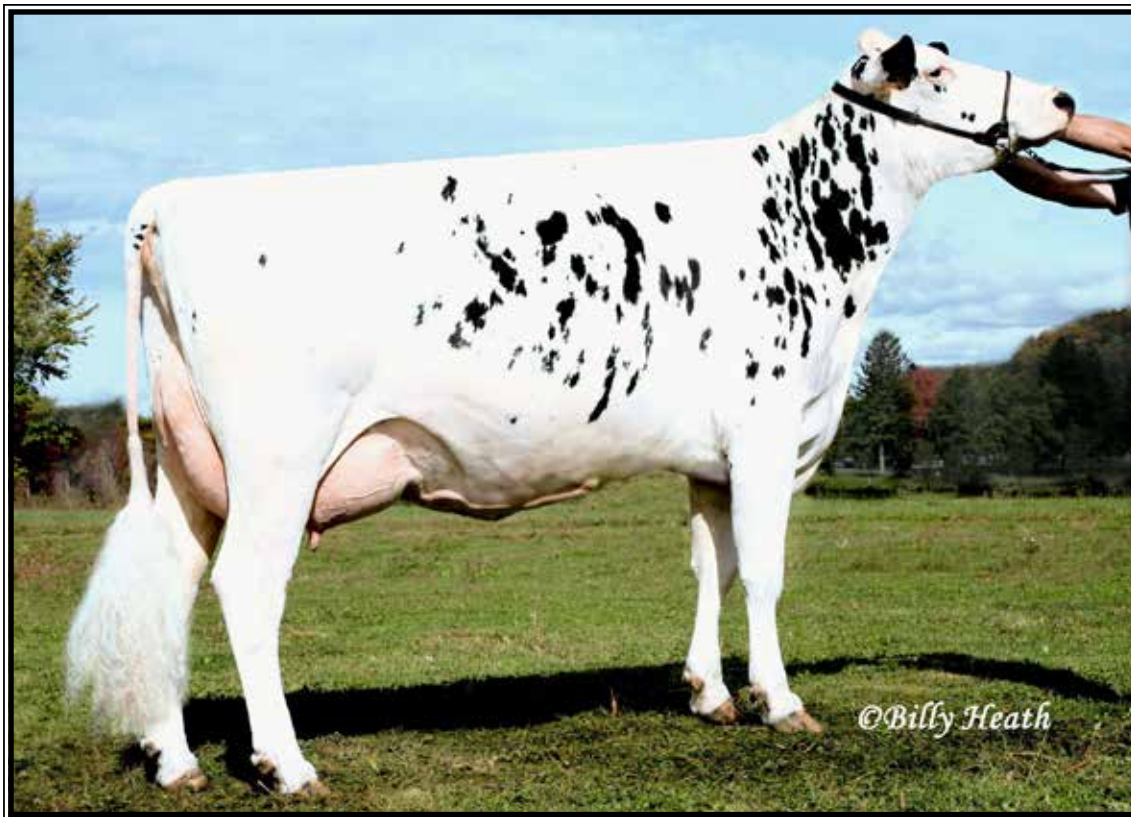

Liddleholme Emerald-ET EX-93,3E EEEEE

4-06 365 28460 3.6 1016 3.0 863

(3rd Dam of Lot 20 and 4th Dam of Lots 21 & 22)

LOT 20

Liddleholme Brokaw Elite

5-10 VG-88 VEV+E

3124690027 100%RHA-NA

Born 10/2/13

2-02 337 14920 3.4 510 3.6 543

3-03 304 22581 3.5 787 3.3 742

4-02 341 27018 3.1 838 3.4 917

5-06 305 26493 3.3 878 3.4 895

DRY COW

Bred 10/17/19, Due 7/23/20 to

200HO10992 Sidekick

*Daughters sell as Lots 21 & 22

Mr Atwood Brokaw-ET

140602463 4/20 PTA+1871GTPI

+ .08%F +2.63T +1.51UDC +.68FLC

Atwood X VG-87 GMD Mac

Liddleholme Ellie Shock

6-06 EX-92,2E EEEVE 70629975

2-07 334 20320 3.3 678 3.2 644

3-08 365 29410 3.4 986 3.1 917

5-01 317 28860 3.4 969 3.2 924

6-02 365 34250 3.5 1196 3.1 1064

Lifetime 116970 3.4 3981 3.2 3698

Sire: Ms Atlees Sht Aftershock-ET

2nd Dam:

Liddleholme Stormatc Ela-ET
VG-86 VE++V

2-06 325 16250 3.7 604 2.9 467

3-07 365 22260 3.7 816 2.8 626

4-10 365 21700 3.6 778 2.9 630

3rd Dam: (Pictured above)

Liddleholme Emerald-ET

EX-93,3E EEEEE

4-06 365 28460 3.6 1016 3.0 863

6-08 365 32700 3.7 1205 2.9 950

Lifetime 125370 3.7 4643 3.1 3843

4th Dam: (Pictured w/ Lot 21)

Ridgedale Eppie II-ET

EX-94,2E EEEEE

4-02 365 30470 3.9 1184 3.1 940

5-11 365 32790 3.4 1111 2.9 939

5th Dam: (Pictured w/ Lot 21)

Ridgedale Estelle-ET

EX-95,3E EEEEE GMD

3-05 365 32840 3.5 1159 2.7 900

8-03 365 34810 3.6 1258 2.7 945

Lifetime 194340 3.7 7281 2.8 5459

6th Dam:

Ridgedale Fond Example

EX-95,3E EEEEE GMD

6-01 365 34160 3.7 1252 2.9 988

7-04 365 46050 3.8 1741 2.8 1267

Lifetime 185450 3.7 6854 3.0 5476

7th Dam:

Ridgedale Qaulity Extra

EX-90 EVEV

8-02 355 26860 3.3 898 2.8 742

Lifetime 130730 3.4 4477F

8th Dam:

Ridgedale SS Emmy VG-87

5-04 365 24010 3.5 840

Lifetime 104140 3.4 3494F

9th Dam: EX-90,2E EEEVE

Lifetime 124090 4.3 5328F

10th Dam: VG-85

**Ridgedale Estelle
EX-95,3E EEEEE**

Lifetime 194340 3.7 4643 3.1 3843
(5th Dam of Lot 20 and 6th Dam of Lots 21 & 22)

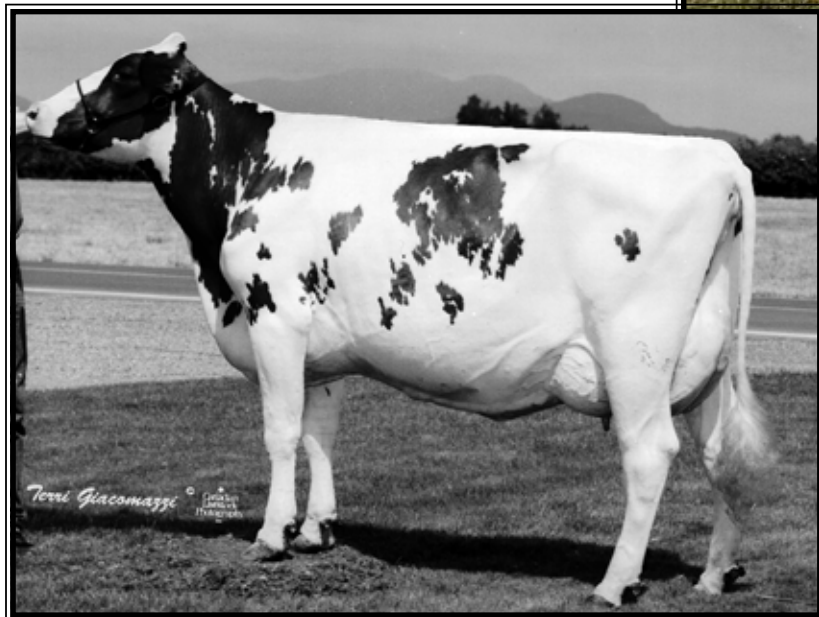

**Ridgedale Eppie II-ET
EX-94,2E EEEEE**

5-11 365 32790 3.4 1111 2.9 939
(4th Dam of Lot 20 and 5th Dam of Lots 21 & 22)

LOT 21

Whitdale King Bailey Elvira

144970580 99%RHA-I
Born 4/4/19

Sire of Lot 21:

Mr Dg-Tm King Bailey-ET
73508043 4/20 PTA +2359GTPI
+1115M +54F +25P +.3PL 2.84SCS
+1.74T +.74UDC +.59 96%R
Kingboy X VG-86 Supersire

LOT 22

Whitdale Doorman Ella

2-03 VG-86 +V+V
144970571 99%RHA-I
Born 12/10/17
1-10 204 12498 3.4 425 3.2 404 RIP
Last test- 62 lbs 2.7%F 3.5%P
SCC 66,000
Fresh 10/26/19
Bred 4/24/20, Due 1/30/21 to
94HO19431 Victor

Sire of Lot 22:

Val-Bisson Doorman-ET
107281711C 4/20 PTA +1720CTPI
+.11% +14F +.09% +10P +.3PL
+2.59T +1.61UDC +1.04FLC 99%R
Bookem X EX-94 Shottle

Dam of Lots 21 & 22:

Liddleholme Brokaw Elite
5-10 VG-88 VEV+E 3124690027
2-02 337 14920 3.4 510 3.6 543
3-03 304 22581 3.5 787 3.3 742
4-02 341 27018 3.1 838 3.4 917
5-06 305 26493 3.3 878 3.4 895
Sire: Mr Atwood Brokaw-ET
*She sells as Lot 20

2nd Dam:

Liddleholme Ellie Shock
EX-92,2E EEEVE
2-07 334 20320 3.3 678 3.2 644
3-08 365 29410 3.4 986 3.1 917
5-01 317 28860 3.4 969 3.2 924
6-02 365 34250 3.5 1196 3.1 1064
Lifetime 116970 3.4 3981 3.2 3698

3rd Dam:

Liddleholme Stormatc Ela-ET
VG-86 VE+V
3-07 365 22260 3.7 816 2.8 626
4th Dam: (Pictured w/ Lot 20)
Liddleholme Emerald-ET
EX-93,3E EEEEE
6-08 365 32700 3.7 1205 2.9 950
Lifetime 125370 3.7 4643 3.1 3843

5th Dam: (Pictured above)

Ridgedale Eppie II-ET
EX-94,2E EEEEE
5-11 365 32790 3.4 1111 2.9 939

6th Dam: (Pictured above)

Ridgedale Estelle-ET
EX-95,3E EEEEE GMD
3-05 365 32840 3.5 1159 2.7 900
8-03 365 34810 3.6 1258 2.7 945
Lifetime 194340 3.7 7281 2.8 5459

7th Dam: Ridgedale Fond Example

EX-95,3E EEEEE GMD
6-01 365 34160 3.7 1252 2.9 988
7-04 365 46050 3.8 1741 2.8 1267
Lifetime 185450 3.7 6854 3.0 5476

8th Dam: Ridgedale Qaulity Extra

EX-90 EVEV
8-02 355 26860 3.3 898 2.8 742
Lifetime 130730 3.4 4477F

9th Dam: Ridgedale SS Emmy VG-87

5-04 365 24010 3.5 840
Lifetime 104140 3.4 3494F

10th Dam: EX-90,2E EEVE

Lifetime 124090 4.3 5328F

11th Dam: VG-85

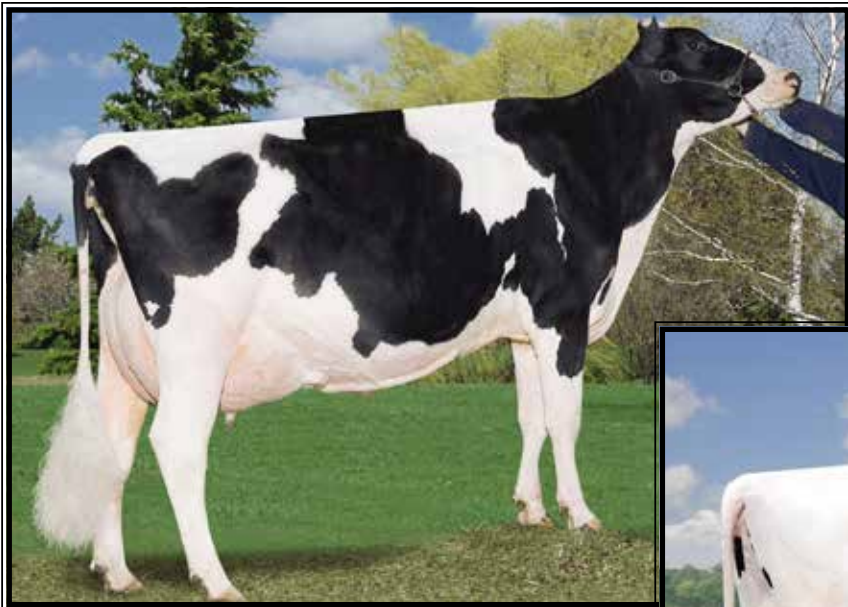

**Quality Gibson Fantisco
EX-94,3E-CAN**

Lifetime 114617 4.9 5626 3.2 3617
(Descendants sell as Lots 23-28)



**Quality B C Frantisco
EX-96,3E-CAN**

**4X All-Canadian in milking form!*
(Descendants sell as Lots 23-28)

LOT 23

Whitdale Slater Felice

144967030 99%RHA-I
Born 5/3/19

Sire of Lot 23:

Walnutlawn Slater-ET

11776096C 4/20 PTA +2039GTPI
+1.13%F +2.51T +1.45UDC +.60FLC
High Octane X VG-89 Lavanguard

Sire of Lot 24:

Blondin Zimmer Capture-ET

109506266C 4/20 PTA +2098GTPI
+2.40T +2.29UDC +1.03FLC 83%R
Solomon X VG-85 Numero Uno

Dam of Lots 23 & 24:

Whitdale-D Sanchez Flora

6-03 EX-90 VEVEE 65990445
4-11 305 26970 3.0 812 3.3 878
6-01 305 27540 3.4 923 3.3 921
Sire: Gen-Mark Stmatic Sanchez

2nd Dam:

**Quality Durham Face-ET
EX-91,4E-CAN EX-MS**

2-11 365 23589 4.2 999 3.4 802
4-01 365 27408 4.1 1122 3.5 948
5-02 336 29043 3.8 1105 3.4 974
6-01 318 24050 4.2 1014 3.6 869
7-02 365 37086 4.3 1583 3.4 1265
8-07 365 37996 4.3 1625 3.5 1310
Lifetime 197164 4.2 8329 3.5 6942

3rd Dam: (Pictured above)

**Quality Gibson Fantisco
EX-94,3E-CAN 94-MS**

3-11 365 30710 5.3 1638 3.1 954
Lifetime 114617 4.9 5626 3.2 3617
**HM Grand Halton-Peel Show 2006*

4th Dam: (Pictured above)

**Quality B C Frantisco
EX-96,3E-CAN 95-MS 97-FL**

3-07 365 34744 5.8 2008 3.3 1144
5-00 365 34923 5.1 1781 3.2 1131
Lifetime 178610 5.2 9365 3.6 6468
**HM All-Canadian Mature Cow 2006*

**All-Canadian Mature Cow 2005*

**All-Canadian 5yr-old 2004*

**All-Canadian Sr 3yr-old 2003*

**HM All-Canadian Sr 2yr-old 2002*

**All-Canadian Milking Yrlng 2001*

**Grand Champion RWF 2004 & 2005*

5th Dam:

**Plushanski Francisco
VG-86-CAN VG-MS**

5-01 326 29795 4.7 1400 3.4 1019

6th Dam:

Plushanski Valiant Fran EX-90 35*

3-06 365 36920 4.1 1515 3.1 1138

7th Dam:

Plushanski Chief Faith EX-94,4E

9-01 305 33840 5.0 1687
Lifetime 195751 4.5 8827

LOT 24

Whitdale Capture Florist

3145275591 99%RHA-I
Born 4/25/18

Due August

-Pregnant to Trump #144972715
(He sells as Lot 51)

LOT 25

Whitdale Ammo Fiona*PO

144967012 99%RHA-I
Born 3/30/19

Sire: Mr Leaninghouse Ammo-P-ET

74146951 4/20 PTA +2057GTPI
+2.59T +2.09UDC +1.26FLC 95%R
Kingboy X EX-93,2E Effect-P

Dam: Whitdale Pop Fauna

4-11 VG-88 VE+VV 65990470
2-01 321 21815 3.0 662 2.9 637
3-01 305 29160 2.7 784 2.9 843
4-06 365 34156 3.2 1092 3.0 1009
Sire: Whitdale-D Goldwyn Pop-ET

2nd Dam: Flora (Dam of Lot 24)

LOT 26

Whitdale Kingroyal Frieda

144969818 99%RHA-I

Born 10/18/18

Bred 12/16/19, Due 9/20/20 to
94HO18518 Denver

Plain-Knoll King Royal-ET

74564764 4/20 PTA +2658GTPI
+463M +.15% =60F +.09% +30P +.5PL
+2.70T +2.14UDC +1.51FLC 96%R
Kingboy X VG-88 GMD-DOM Mogul

Whitdale-D Lothario Frolly

9-02 EX-91,2E EEEEE 65990429
5-02 305 27018 3.2 864 3.3 905
6-06 327 25201 3.2 805 3.3 825
7-09 336 23680 3.7 867 3.4 802
8-11 149 10557 4.0 420 3.3 346 RIP
Sire: Comestar Lothario-ET

2nd Dam:

Quality Gibson Fanci
EX-90 EEVVV

3rd Dam:

Quality Leduc Francy
VG-86-CAN
3-05 365 26475 4.2 1105 3.4 913
4-10 348 27185 3.4 937 3.2 882

4th Dam: (Pictured w/ Lot 23)

Quality B C Frantisco
EX-96,3E-CAN 95-MS 97-FL
3-07 365 34744 5.8 2008 3.3 1144
5-00 365 34923 5.1 1781 3.2 1131
Lifetime 178610 5.2 9365 3.6 6468
*HM All-Canadian Mature Cow 2006
*All-Canadian Mature Cow 2005
*All-Canadian 5yr-old 2004
*All-Canadian Sr 3yr-old 2003
*HM All-Canadian Sr 2yr-old 2002
*All-Canadian Milking Yrlng 2001
*Grand Champion RWF 2004 & 2005

6th Dam:

Plushanski Francisco
VG-86-CAN VG-MS
5-01 326 29795 4.7 1400 3.4 1019

7th Dam:

Plushanski Valiant Fran EX-90 35*
3-06 365 36920 4.1 1515 3.1 1138

8th Dam:

Plushanski Chief Faith EX-94,4E
9-01 305 33840 5.0 1687
Lifetime 195751 4.5 8827

LOT 27

Whitdale Dexter Fritter

144970704 100%RHA-NA

Born 3/11/18

2-00 62 3393 3.2 110 3.0 101 RIP

Last test- 62 lbs 4.0%F 2.7%P

SCC 29,000

Fresh 3/16/20

Sire of Lot 27:

Whitdale Sid Dexter

3145275575 4/20 PTA +1537PTPI
Sid X VG-87 Goldwyn

Sire of Lot 28:

Scientific Destry*RC

138122625 4/20 PTA +1905GTPI
+3PL +2.2DPR +1.20T +1.20UDC
Goldwyn X EX-92 All-Am Durham

Dam of Lots 27 & 28:

Whitdale-D Tchdown Frillis*RC

7-09 EX-90 VVGVE 65990436
6-10 305 26080 3.5 910 3.3 852
Sire: Rosedale Touchdown-RED

2nd Dam:

Ms Whitdale Dundee Frilly
EX-90 VEEVE

2-01 305 19790 3.6 711 3.1 611
3-06 275 18500 3.6 671 3.1 574
4-06 357 21770 3.7 806 3.2 696

3rd Dam:

Quality Gibson Fanci
EX-90 EEVVV

4th Dam:

Quality Leduc Francy
VG-86-CAN
3-05 365 26475 4.2 1105 3.4 913
4-10 348 27185 3.4 937 3.2 882

5th Dam: (Pictured above)

Quality B C Frantisco
EX-96,3E-CAN 95-MS 97-FL
3-07 365 34744 5.8 2008 3.3 1144
5-00 365 34923 5.1 1781 3.2 1131
Lifetime 178610 5.2 9365 3.6 6468
*HM All-Canadian Mature Cow 2006
*All-Canadian Mature Cow 2005
*All-Canadian 5yr-old 2004
*All-Canadian Sr 3yr-old 2003
*HM All-Canadian Sr 2yr-old 2002
*All-Canadian Milking Yrlng 2001
*Grand Champion RWF 2004 & 2005

6th Dam:

Plushanski Francisco
VG-86-CAN VG-MS
5-01 326 29795 4.7 1400 3.4 1019

7th Dam:

Plushanski Valiant Fran EX-90 35*
3-06 365 36920 4.1 1515 3.1 1138

8th Dam:

Plushanski Chief Faith EX-94,4E
9-01 305 33840 5.0 1687
Lifetime 195751 4.5 8827

LOT 28

Whitdale-D Destry Fruitcake

3-04 VG-85 VV++V

3145275547 100%RHA-NA

Born 4/1/16

1-11 347 19550 3.6 708 3.2 619

3-00 353 21921 3.0 668 3.3 723

Fresh 5/20/20



Mdhillbrook Sunburst-RED-ET EX-92 EEEEE

**4X All-American Red & White
(3rd Dam of Lot 29)*

LOT 29

Ms Jacot Sunflower-RED

144524417 100%RHA-NA
Born 3/3/18
2-00 66 4265 3.6 152 2.6 110 RIP
Last test- 78 lbs 2.5%F 2.4%P
SCC 13,000
Fresh 3/12/20

FG Jacot-RED-ET

FRA8541048789 4/20 PTA +1902G
+69M +1.89T +1.42UDC +.55FLC
Sympatico X EX-92 Lauthority

Ms Sunsation-RED-ET

3013235201
Sire: Blondin Progidy-RED-ET
**Top 10 in Red & White Spring Calf
class at WDE 2016*

10th Dam:

Snow-N Denises Dellia
EX-95,2E GMD-DOM
7-06 365 35610 4.0 1431 2.9 1035
Lifetime 180240 3.9 7108 3.2 5723
**Dam of Durham and Dundee*

11th Dam:

Snow-N Dorys Denise
EX-90,2E GMD-DOM
5-09 365 33350 3.8 1256 3.1 1038
Lifetime 114010 3.6 4153 3.2 3649

2nd Dam:

Ms Absolute Sunspot-RED-ET
VG-87-CAN 88-MS
**Res. All-American Winter Yrlng 2015
N. All-Am R&W Winter Calf 2014

3rd Dam: (Pictured above)

Mdhillbrook Sunburst-RED-ET
EX-92 EEEEE
2-05 365 29070 3.6 1074 3.1 921
3-08 365 37020 4.3 1544 2.9 1074
**4X All-American Red & White
*Jr Champion Royal R&W 2009
*Jr Champion WDE R&W 2010
*Jr Champion WDE R&W 2012
*Int. Champion WDE R&W 2012
Res. All-Am B&W Sr 2yr-old 2011

4th Dam:

Ringland Advent Sunshine-ET*RC
VG-87 EEVGV
3-10 305 21180 3.9 821 3.5 747
**1st Fall Calf East. Fall Nat'l 2007*

5th Dam:

Ms Regancrest Summer-ET
VG-86 VVV+V
2-06 305 22650 4.0 896 3.5 786

6th Dam:

Regancrest BR Princes Di-ET
EX-92,EX-MS DOM
4-07 365 31110 3.9 1211 3.3 1019

7th Dam:

Regancrest Wade Debra-ET
VG-85, VG-MS
2-06 287 26780 4.1 1102 3.0 786

8th Dam: Regancrest Jed Deborah

EX-95,2E EEEEE GMD-DOM
5-09 365 43740 4.0 1761 2.9 1252
Lifetime 250120 4.2 10532 3.1 7779
**4X Grand Champ IA State Show!*

9th Dam: Snow-N Dellias Darlene

EX-94,2E EEEEE GMD-DOM
3-08 365 32080 4.1 1303 3.6 1146
Lifetime 113640 4.0 4555 3.6 4048



Sunnylodge Goldwyn Linda-ET VG-89 EEVVE

**Nominated All-American Sr 2yr-old 2015
(Mat. sister to the 2nd Dam of Lot 30)*

LOT 30

Kimball-Way D Sprinkles-ET

3204329048 99%RHA-I
Born 12/4/18

**Bred 4/12/20, Due 1/16/21 to
94HO19431 Victor**

Val-Bisson Doorman-ET

107281711C 4/20 PTA +2222GTPI
+.11% +14F +.09% +10P +.3PL
+2.59T +1.61UDC +1.04FLC 99%R
Bookem X EX-94 Shottle

Sunnylodge Goldwyn Sweetie-ET

GP-82-CAN 12695820C
2-03 285 20688 4.0 836 3.4 699
Sire: Braedale Goldwyn

2nd Dam:

Sunnylodge Abbedale Lorna
EX-90-CAN EX-MS
2-01 365 27048 3.4 922 3.1 833

Maternal sister: (Pictured above)
Sunnylodge Goldwyn Linda-ET
2-11 VG-89 EEVVE

**Nom. All-American Sr 2yr-old 2015
1st Sr 2yr-old & BU NY Spring 2015

3rd Dam:

Sunnylodge Dundee Lorna
VG-88-CAN 87-MS
6-07 365 28148 3.6 1012 3.3 919
Lifetime 146177 3.7 5337 3.3 4770

4th Dam:

Sunnylodge Leader Lorna VG-86
3-05 363 26815 3.5 948 3.3 875

5th Dam:

Sunnylodge Broker Shana
VG-85-CAN 85-MS
4-06 311 27399 4.5 1226 3.5 955
Lifetime 128372 4.4 5800 3.65 4503

6th Dam:

Sunnylodge Prelude Spottie VG-87
3-04 365 30091 4.1 1224 3.5 1058

**Canadian Cow of the Year 1998
Dam of 'Sunnylodge Linjet'

7th Dam:

Sunnylodge He Man Judy
VG-86-CAN
4-07 360 22509 4.2 950 3.1 698

8th Dam:

Sunnylodge Lolie VG-85-CAN
8-04 358 29899 3.4 1005 3.0 895
Lifetime 187027 3.4 6435 3.0 3362

9th Dam:

Sunnylodge Edith EX-CAN
6-09 365 24123 3.8 924
Lifetime 141081 3.8 5329

10th Dam:

Sunnylodge Carol Maple VG-CAN
4-06 331 23558 3.8 886

11th Dam:

Merkdale Tena President VG-CAN
6-10 335 20095 4.2 847

~The New Generation Sale~

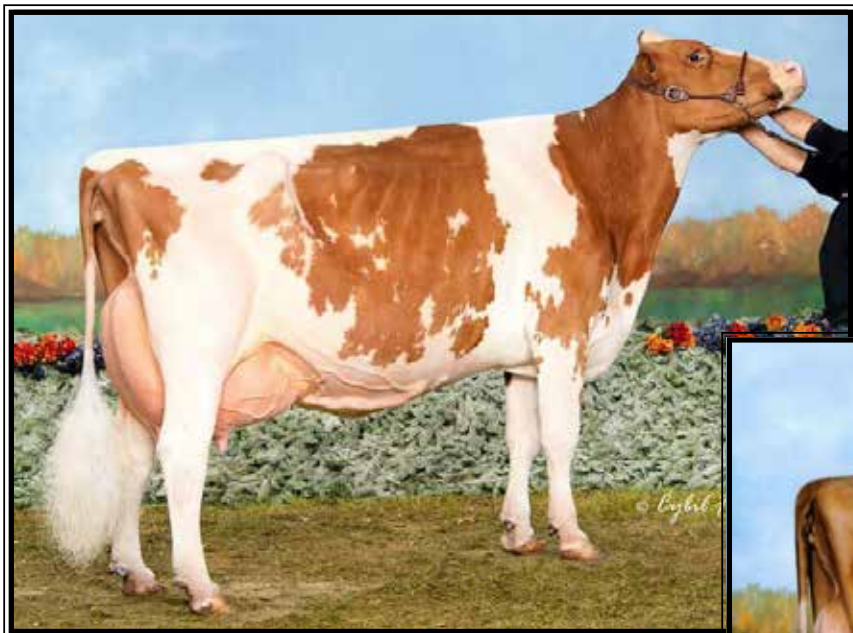

**Ridgedale-T Raichu-RED
EX-96,4E EEEEE**

**Res. Grand Champion at the 2010 Grand International R&W Jr Show
(Same family as Lot 31)*



**Maple-Nook Avt Reath-RED-ET
EX-93,2E EEVEE**

**Nom. All-Am R&W as 3yr-old, 4yr-old & 5yr-old
(3rd Dam of Lot 31)*

LOT 31

Whitdale Dexter Mystery

144972724 100%RHA-NA

Born 3/10/18

Fresh 5/26/20

Whitdale Sid Dexter

3145275575 4/20 PTA +1537PTPI

Sid X VG-87 Goldwyn

Liddleholme Smokin Romance

2-06 VG-85 +V++V 3134093294

Sire: Misty Springs Smokin-ET

9th Dam:

**Mil-R-Mor Roxette
EX-90 GMD-DOM 30***
7-01 365 24530 4.7 1153
Lifetime 121417 4.7 5725

10th Dam:

**C Glenridge Citation Roxy
EX-97,4E GMD**
Lifetime 209784 4.5 9471
*2X Queen of the Breed
*All-Time All-American Cow
*16-EX daus.; over 100 EX descendants!

11th Dam: EX-90 GMD

Lifetime 218636 3.9 8581
*3X All-American Produce of Dam

12th Dam: VG-85 w/ 249580 life milk

2nd Dam:

**Crider-Ridge Rossey-ET*RC
EX-93,2E EEEEE**
2-00 314 14560 4.1 599 3.6 520
3-00 365 17760 3.6 645 3.6 635
4-03 296 18720 3.4 637 3.5 651
Lifetime 106910 4.0 4303 3.4 3658

3rd Dam: (Pictured above)

**Maple-Nook Avt Reath-RED
EX-93,2E EEVEE**
4-00 305 26530 3.7 991 3.2 853
5-10 305 26050 4.2 1097 3.3 858

Full sister:

**Maple-Nook Avt Radon-ET EX-92,2E
Maternal sister: (Pictured above)
Ridgedale-T Raichu-RED EX-96,4E
*Grand All-Am Jr Show Harrisburg 1013
*Grand 2010 Premier Nat'l R&W Jr Show
*Res. Jr All-Am R&W Sr 3yr-old 2008
*Nom. All-Am R&W Sr. 3yr-old 2008**

4th Dam:

**Ridgedale-T Radiance-ET*RC
EX-90 EVEVE DOM**
3-10 305 25670 4.5 1158 3.1 799

5th Dam:

**Ridgedale-T Rehema-RED-ET
EX-93,2E EEVEE**
6-02 365 26100 4.1 1065 3.1 799
*Res. Sr. Champ NYSF R&W Show 2007

6th Dam:

**Hanover-Hill-R Mi Rochelle *RC
EX-93 EEVEE**
5-10 365 24980 4.6 1154 3.6 887
*1st E Spr Nat'l Wtr Yrlng Hfr 1996

7th Dam: Hanover-Hill-R Rhonda-TW

EX-94,4E EEEEE GMD-DOM
6-02 365 38820 4.0 1562 3.1 1215
Lifetime 196650 4.3 8448 3.4 6589

8th Dam: C Hanoverhill Star Roxy-ET

EX-92,2E EEEE GMD-DOM
4-05 365 31780 4.4 1394 3.3 1054
*Nom. All-Am Sr. Calf 1987
*Nom. All-Am Sr. Yrlng 1988



Miss Ridgedale Rhonda-ET EX-92,2E EEEEE

4-00 365 28730 4.0 1142 3.4 964

(4th Dam of Lot 32)

LOT 32

Whitdale Defiant Raggy

4-11 EX-91 EEEEE

65990471 100%RHA-NA

Born 9/1/14

2-00 303 19314 3.0 585 2.9 559

2-11 305 27794 3.0 843 3.0 822

4-05 276 24014 3.0 727 2.9 690

5-07 45 4635 3.3 153 2.7 124 RIP

Last test- 103 lbs 3.2%F 2.6%P

SCC 162,000

Fresh 4/2/20

Scientific B Defiant-ET*RC

141123484 4/20 PTA +1641GTPI

+2.79T +1.59UDC +1.06FLC 99%R

Braxton X EX-92 DOM Goldwyn

Whitdale-D Debon Rag An-ET*RC

4-00 VG-87 VVE+V 65990403

Sire: Scientific Debonair-RED-ET

2nd Dam:

Whitdale-D Advent Roxanne*RC
VG-85 EVVV+

2-02 305 15600 3.8 593 3.2 497

4-01 305 21170 3.6 765 3.0 633

3rd Dam:

Ridgedale-T Roxelle-ET

EX-91,2E EEEVVE

6-02 305 24490 3.6 886 3.2 793

4th Dam: (Pictured above)

Miss Ridgedale Rhonda-ET

EX-92,2E EEEEE

4-00 365 28730 4.0 1142 3.4 964

5th Dam:

Hanover-Hill-R Rhonda-TW

EX-94,4E EEEEE GMD-DOM

6-02 365 38820 4.0 1562 3.1 1215

Lifetime 196650 4.3 8448 3.4 6589

6th Dam:

C Hanoverhill Star Roxy-ET

EX-92,2E EEEEE GMD-DOM

4-05 365 31780 4.4 1394 3.3 1054

*Nom. All-Am Sr. Calf 1987

*Nom. All-Am Sr. Yrlng 1988

4 EX-94 Offspring

7th Dam:

Mil-R-Mor Roxette EX-90 GMD-DOM

Lifetime 121417 4.7 5725

8th Dam: C Glenridge Citation Roxy

EX-97,4E GMD

Lifetime 209784 4.5 9471

*2X Queen of the Breed

*Mem of All-Time All-Am Prod. of Dam

*16-EX daus.; over 400 EX descendants!

9th Dam: EX-90 GMD

Lifetime 218636 3.9 8581

*3X All-American Produce of Dam

10th Dam: VG-85 w/ 249580 life milk

LOT 32½

Whitdale Dback Raggy

-pending Born 4/2/20

Sire: Mr D Apple Diamondback*RC

30137211049 4/20 PTA +1910GTPI

+2.43T +2.01UDC +1.34FLC 99%R

Doorman X Talent

Dam: Raggy (Sells as Lot 32)



Whitdale-D Hvezda Sky-RED VG-87 VE+EV

**All-American Fall Yearling 2012*

(2nd Dam of Lots 33, 34 & 36-39 and 3rd Dam of Lot 35)

LOT 33

Whitdale A Gorgeous Sky-RED*P0

2-06 VG-87 VVVVV

144819298 99%RHA-I

Born 9/14/17

1-11 250 14773 4.2 624 3.3 481 RIP

Last test- 74 lbs 4.6%F 3.5%P

SCC 400,000

Fresh 9/10/19

Bred 11/5/19, Due 8/10/20 to

76HO582 Absolute-RED (sexed)

Dymenthalm Mr App Avalanche-TW*RC

11957107C 4/20 PTA +2172GTPI

+ .03%F +.01%P 2.90SCS

+3.82T +2.92UDC +2.46FLC 98%R

McCutchen X Regiment

Whitdale ScarlettSky-RED-ET

4-03 EX-90 EEEVE 65990483

1-11 295 19712 4.1 808 3.2 629

2-10 365 19125 4.5 855 3.3 637

4-00 143 7996 4.2 339 3.3 262 RIP

Sire: Tiger-Lily Ladd P-RED-ET*PC

10th Dam:

C Glenridge Citation Roxy

EX-97,4E GMD

Lifetime 209784 4.5 9471

*2X Queen of the Breed

*All-Time All-American Cow

*16-EX daus.; over 100 EX descendants!

11th Dam: EX-90 GMD

Lifetime 218636 3.9 8581

*3X All-American Produce of Dam

12th Dam: VG-85 w/ 249580 life milk

2nd Dam: (Pictured above)

Whitdale-D Hvezda Sky-RED

VG-87 VE+EV

2-06 305 22230 4.7 1054 3.1 692

3-05 305 20520 4.2 860 3.5 710

**Res. All-American R&W Fall Calf 2011*

**Res. Jr Champ WDE R&W Show 2012*

**All-American R&W Fall Yrlng 2012*

**Jr Champ NY State Show 2012*

3rd Dam:

Whitdale-D Advent Skylight*RC

EX-90 EEEVE

3-02 305 21150 3.5 737 2.9 621

4th Dam: (Pictured w/ Lot 34)

Screaming Eagle Sky High

EX-92 EEEEE

3-07 365 31530 4.1 1286 3.2 1004

5th Dam:

Wilcoxview BC Sky

EX-91 EEEEE GMD

2-06 342 27520 4.0 1090 3.3 920

3-07 365 28140 4.0 1132 3.5 988

Lifetime 121150 4.5 5398 3.3 4051

6th Dam:

Scientific Skyler Rae-ET

EX-93 EEEVE

4-04 335 32290 3.2 1047 3.1 1017

**1st W. Spr. Nat'l 5yr & Sr. Champ '00*

7th Dam:

C Hanoverhill Tony Rae

EX-96,3E GMD-DOM

6-11 365 365 40221 4.1 1660 3.5 1408

Lifetime 166397 4.1 6903 3.4 5611

8th Dam:

Hanoverhill TT Roxette-ET *RC

EX-94,2E GMD-DOM

10-00 365 35040 4.3 1519 3.2 1129

9th Dam:

Mil-R-Mor Roxette

EX-90 GMD-DOM 30*

7-01 365 24530 4.7 1153

Lifetime 121417 4.7 5725



Screaming-Eagle Sky High-ET EX-92 EEEEE

3-07 365 31530 4.1 1286 3.2 1004
(Descendants sell as Lots 33-49)

LOT 34

Whitdale Dbck Sunset-RED-ET*PO

2-03 VG-85 +VV+V

144966888 99%RHA-I

Born 12/5/17

1-06 322 18860 3.1 583 3.5 651 RIP

Last test- 62 lbs 3.9%F 3.5%P

SCC 325,000

Fresh 6/13/19

Bred 1/3/20, Due 10/9/20 to

799HO0004 Unstoppabull-RED

Mr D Apple Diamondback*RC

30137211049 4/20 PTA +1910GTPI

+2.43T +2.01UDC +1.34FLC 99%R

Doorman X Talent

Whitdale Scarlettsky-RED-ET

4-03 EX-90 EEEVE 65990483

1-11 295 19712 4.1 808 3.2 629

2-10 365 19125 4.5 855 3.3 637

4-00 143 7996 4.2 339 3.3 262 RIP

Sire: Tiger-Lily Ladd P-RED-ET*PC

2nd Dam: (Pictured w/ Lot 33)
Whitdale-D Hvezda Sky-RED
VG-87 VE+EV

2-06 305 22230 4.7 1054 3.1 692

3-05 305 20520 4.2 860 3.5 710

**Res. All-American R&W Fall Calf 2011*

**Res. Jr Champ WDE R&W Show 2012*

**All-American R&W Fall Yrlng 2012*

**Jr Champ NY State Show 2012*

3rd Dam:
Whitdale-D Advent Skylight*RC
EX-90 EEEVE

3-02 305 21150 3.5 737 2.9 621

4th Dam: (Pictured above)
Screaming Eagle Sky High

EX-92 EEEEE

3-07 365 31530 4.1 1286 3.2 1004

5th Dam:
Wilcoxview BC Sky
EX-91 EEEEE GMD

2-06 342 27520 4.0 1090 3.3 920

3-07 365 28140 4.0 1132 3.5 988

Lifetime 121150 4.5 5398 3.3 4051

6th Dam:
Scientific Skyler Rae-ET
EX-93 EEEVE

4-04 335 32290 3.2 1047 3.1 1017

**1st W. Spr. Nat'l 5yr & Sr. Champ '00*

7th Dam:
C Hanoverhill Tony Rae
EX-96,3E GMD-DOM

6-11 365 365 40221 4.1 1660 3.5 1408

Lifetime 166397 4.1 6903 3.4 5611

8th Dam:
Hanoverhill TT Roxette-ET *RC
EX-94,2E GMD-DOM

10-00 365 35040 4.3 1519 3.2 1129

9th Dam:
Mil-R-Mor Roxette
EX-90 GMD-DOM 30*

7-01 365 24530 4.7 1153

Lifetime 121417 4.7 5725

LOT 35

Whitdale McLovin Sunrise*RC

144972760 99%RHA-I

Born 6/13/19

Sire: Whitdale Beemer McLovin

3145275573 4/20 PTA +1635PTPI

Beemer X EX-93,3E Lheros

Dam: Sunset-RED (Sells as Lot 34)

10th Dam:
C Glenridge Citation Roxy
EX-97,4E GMD

Lifetime 209784 4.5 9471

**2X Queen of the Breed*

**All-Time All-American Cow*

**16-EX daus.; over 100 EX descendants!*

11th Dam: EX-90 GMD

Lifetime 218636 3.9 8581

**3X All-American Produce of Dam*

12th Dam: VG-85 w/ 249580 life milk

LOT 36

Whitdale Unstb Starlett-RED*P0

144966897 99%RHA-I

Born 11/7/18

Bred 3/13/20, Due 12/18/20 to

94HO910 Aristocrat-RED

Sire of Lot 36:

Riverdown Unstopabull-RED

11801450C 4/20 PTA +2255GPTI

+0.02%F +1.3PL +.7DPR 2.89SCS

+2.74T +2.56UDC +1.76FLC 79%R

Avalanche X Apple Jack

LOT 37

Whitdale Avlce Shimmer-ET*RC*P0

144966860 99%RHA-I

Born 6/7/18

1-10 11 413 3.6 15 3.4 14 RIP

1st test- 50 lbs 3.4%F 3.2%P

SCC 19,000

Fresh 5/6/20

Sire of Lot 37:

Dymenthalm Mr App Avalanche-TW*RC

11957107C 4/20 PTA +2172GTPI

+0.03%F +0.01%P 2.90SCS

+3.82T +2.92UDC +2.46FLC 98%R

McCutchen X Regiment

LOT 38

Whitdale Lightning-RED-TW

144966990 99%RHA-I

Born 12/26/19

Sire of Lots 38 & 39:

Scientific B Defiant-ET*RC

141123484 4/20 PTA +1641GTPI

+2.79T +1.59UDC +1.06FLC 99%R

Braxton X EX-92 DOM Goldwyn

LOT 39

Whitdale Def Thunder-RED-TW*P0

144967003 99%RHA-I

Born 12/26/19

Dam of Lots 36 thru 39:

Whitdale Scarlettsky-RED-ET

EX-90 EEEVE

1-11 295 19712 4.1 808 3.2 629

2-10 365 19125 4.5 855 3.3 637

4-00 143 7996 4.2 339 3.3 262 RIP

Sire: Tiger-Lily Ladd P-RED-ET*PC

2nd Dam:

Whitdale-D Hvezda Sky-RED

VG-87 VE+EV

2-06 305 22230 4.7 1054 3.1 692

3-05 305 20520 4.2 860 3.5 710

*Res. All-Am R&W Fall Calf 2011

*Res. Jr Champ WDE R&W Show 2012

*All-American R&W Fall Yrlng 2012

*Jr Champ NY State Show 2012

3rd Dam:

Whitdale-D Advent Skylight*RC

EX-90 EEEVE

3-02 305 21150 3.5 737 2.9 621

4th Dam: (Pictured w/ Lot 34)

Screaming Eagle Sky High

EX-92 EEEEE

3-07 365 31530 4.1 1286 3.2 1004

5th Dam:

Wilcoxview BC Sky

EX-91 EEEEE GMD

2-06 342 27520 4.0 1090 3.3 920

3-07 365 28140 4.0 1132 3.5 988

Lifetime 121150 4.5 5398 3.3 4051

6th Dam:

Scientific Skyler Rae-ET

EX-93 EEEVE

4-04 335 32290 3.2 1047 3.1 1017

*1st W. Spr. Nat'l 5yr & Sr. Champ '00

7th Dam:

C Hanoverhill Tony Rae

EX-96,3E GMD-DOM

6-11 365 365 40221 4.1 1660 3.5 1408

Lifetime 166397 4.1 6903 3.4 5611

8th Dam:

Hanoverhill TT Roxette-ET *RC

EX-94,2E GMD-DOM

10-00 365 35040 4.3 1519 3.2 1129

9th Dam:

Mil-R-Mor Roxette

EX-90 GMD-DOM 30*

7-01 365 24530 4.7 1153

Lifetime 121417 4.7 5725

10th Dam:

C Glenridge Citation Roxy

EX-97,4E GMD

Lifetime 209784 4.5 9471

*2X Queen of the Breed

*All-Time All-American Cow

*16-EX daus.; over 100 EX desc!

11th Dam: EX-90 GMD

Lifetime 218636 3.9 8581

*3X All-American Produce of Dam

12th Dam: VG-85 w/ 249580 life milk

LOT 40

Whitdale Delect Diamond*PO

5-08 EX-90 VEEVE

65990476 100%RHA-NA

Born 7/9/14

2-02 325 16868 4.0 674 3.2 534

3-02 335 23103 4.1 954 3.3 767

4-03 305 23793 4.0 945 3.0 710

5-05 134 10208 4.0 405 3.2 324 RIP

Last test- 86 lbs 3.8%F 3.1%P

SCC 13,000

Fresh 1/4/20

Vir-Clar Delect Tesk

2191833 4/20 PTA +1022TPI

Tesk X VG-85 DOM Secret

Whitdale-D Damion Star-ET

9-02 EX-90,3E EEEVV 138466530

2-01 305 19720 3.8 746 3.2 629

4-08 305 25840 2.9 744 3.2 826

5-10 305 22750 3.6 828 3.1 706

7-06 310 19980 3.7 749 3.5 692

8-06 305 20560 3.3 688 3.4 693

Lifetime 156890 3.5 5548 3.3 5185

Sire: Erbacres Damion

2nd Dam: (Pictured w/ Lot 34) Screaming Eagle Sky High

EX-92 EEEEE

2-03 365 24180 3.8 930 3.1 759

3-07 365 31530 4.1 1286 3.2 1004

3rd Dam:

Wilcoxview BC Sky

EX-91 EEEEE GMD

2-06 342 27520 4.0 1090 3.3 920

3-07 365 28140 4.0 1132 3.5 988

Lifetime 121150 4.5 5398 3.3 4051

4th Dam:

Scientific Skyler Rae-ET

EX-93 EEEVE

4-04 335 32290 3.2 1047 3.1 1017

*1st W. Spr. Nat'l 5yr & Sr. Champ '00

5th Dam:

C Hanoverhill Tony Rae

EX-96,3E GMD-DOM

6-11 365 365 40221 4.1 1660 3.5 1408

Lifetime 166397 4.1 6903 3.4 5611

6th Dam:

Hanoverhill TT Roxette-ET *RC

EX-94,2E GMD-DOM

10-00 365 35040 4.3 1519 3.2 1129

7th Dam:

Mil-R-Mor Roxette

EX-90 GMD-DOM 30*

7-01 365 24530 4.7 1153

Lifetime 121417 4.7 5725

8th Dam: C Glenridge Citation Roxy

EX-97,4E GMD

Lifetime 209784 4.5 9471

*2X Queen of the Breed

*All-Time All-American Cow

*16-EX daus.; over 100 EX descendants!

9th Dam: EX-90 GMD

Lifetime 218636 3.9 8581

*3X All-American Produce of Dam

10th Dam: VG-85 w/ 249580 life milk

LOT 41

Whitdale Doorman Wonder

144966927 99%RHA-I

Born 8/18/19

Val-Bisson Doorman-ET

107281711C 4/20 PTA +2222GTPI

+1.11% +14F +.09% +10P +.3PL

+2.59T +1.61UDC +1.04FLC 99%R

Bookem X EX-94 Shottle

Whitdale-D Goldsun Witch

6-03 EX-90 VEVVE 65990453

4-07 305 23270 4.2 970 3.6 840

5-08 305 24890 4.5 1119 3.8 958

Sire: Toc-Farm Goldwun-ET

2nd Dam of Lots 41 & 42:

Whitdale-D Damion Star-ET

EX-90,3E EEEVV

2-01 305 19720 3.8 746 3.2 629

4-08 305 25840 2.9 744 3.2 826

5-10 305 22750 3.6 828 3.1 706

7-06 310 19980 3.7 749 3.5 692

8-06 305 20560 3.3 688 3.4 693

Lifetime 156890 3.5 5548 3.3 5185

3rd Dam: (Pictured w/ Lot 34)

Screaming Eagle Sky High

EX-92 EEEEE

3-07 365 31530 4.1 1286 3.2 1004

4th Dam: Wilcoxview BC Sky

EX-91 EEEEE GMD

3-07 365 28140 4.0 1132 3.5 988

Lifetime 121150 4.5 5398 3.3 4051

5th Dam: Scientific Skyler Rae-ET

EX-93 EEEVE

4-04 335 32290 3.2 1047 3.1 1017

*1st W. Spr. Nat'l 5yr & Sr. Champ '00

6th Dam: C Hanoverhill Tony Rae

EX-96,3E GMD-DOM

6-11 365 365 40221 4.1 1660 3.5 1408

Lifetime 166397 4.1 6903 3.4 5611

7th Dam: Hanoverhill TT Roxette-ET*RC

EX-94,2E GMD-DOM

10-00 365 35040 4.3 1519 3.2 1129

8th Dam: Mil-R-Mor Roxette

EX-90 GMD-DOM 30*

7-01 365 24530 4.7 1153

Lifetime 121417 4.7 5725

9th Dam: C Glenridge Citation Roxy

EX-97,4E GMD

Lifetime 209784 4.5 9471

*2X Queen of the Breed

*All-Time All-American Cow

*16-EX daus.; over 100 EX descendants!

10th Dam: EX-90 GMD

Lifetime 218636 3.9 8581

*3X All-American Produce of Dam

11th Dam: VG-85 w/ 249580 life milk

LOT 42

Whitdale Mclovin Stargazer

144969881 99%RHA-I

Born 8/19/19

Whitdale Beemer McLovin

3145275573 4/20 PTA +1635PTPI

Beemer X EX-93,3E Lheros

Whitdale Galaxy Starlight

65990485

1-08 307 15140 4.0 607 3.2 491

2-08 24 1999 3.7 73 3.2 64 RIP

Last test- 98 lbs 3.3%F 2.8%P

Sire: Whitdale-D Goldsun Galaxy

LOT 43

Whitdale Ralph Paratrooper

144803099 99%RHA-I

Born 3/5/19

Bred 5/26/20 to

94HO18518 Denver

Ms-Aol Dback Ralph-ET*RC

3140616896 4/20 PTA +1688PTPI

Diamondback X EX-92,2E Hvezda

Whitdale-D Abslut Parachute*RC

6-11 EX-92,2E EEVEE 65990425

2-03 330 15144 4.0 602 3.1 463

3-04 305 21783 3.4 750 3.2 696

4-11 305 28702 3.5 1017 3.0 853

6-03 305 26341 3.7 974 2.9 775

Lifetime 116705 3.7 4314 3.1 3659

Sire: Apples Absolute-RED-ET

2nd Dam:

Whitdale-D Sky Diver-ET*RC

VG-88 EVVVV

2-07 305 22800 3.7 847 2.9 670

3-11 305 22990 3.6 823 3.2 745

3rd Dam: (Pictured w/ Lot 34)

Screaming Eagle Sky High

EX-92 EEEEE

3-07 365 31530 4.1 1286 3.2 1004

4th Dam:

Wilcoxview BC Sky

EX-91 EEEEE GMD

3-07 365 28140 4.0 1132 3.5 988

Lifetime 121150 4.5 5398 3.3 4051

5th Dam: Scientific Skyler Rae-ET

EX-93 EEVEE

4-04 335 32290 3.2 1047 3.1 1017

*1st W. Spr. Nat'l 5yr & Sr. Champ '00

6th Dam: C Hanoverhill Tony Rae

EX-96,3E GMD-DOM

6-11 365 365 40221 4.1 1660 3.5 1408

Lifetime 166397 4.1 6903 3.4 5611

7th Dam: Hanoverhill TT Roxette-ET*RC

EX-94,2E GMD-DOM

10-00 365 35040 4.3 1519 3.2 1129

8th Dam: Mil-R-Mor Roxette

EX-90 GMD-DOM 30*

7-01 365 24530 4.7 1153

Lifetime 121417 4.7 5725

9th Dam: C Glenridge Citation Roxy

EX-97,4E GMD

Lifetime 209784 4.5 9471

*2X Queen of the Breed

*All-Time All-American Cow

*16-EX daus.; over 100 EX descendants!

10th Dam: EX-90 GMD

Lifetime 218636 3.9 8581

*3X All-American Produce of Dam

11th Dam: VG-85 w/ 249580 life milk

LOT 44

Whitdale-D Sid Lulu

3145275592 100%RHA-NA

Born 4/11/18

1-10 76 4857 3.1 150 2.7 132 RIP

Last test- 64 lbs 3.0%F 2.9%P

SCC 13,000

Fresh 3/2/20

Bred 5/21/20 to 7HO12949 Boom

Pine-Tree Sid-ET

62175895 4/20 PTA +1550GTPI

+1.05%F +1.47T +.93UDC 99%R

Mr Sam X EX-90 DOM Finley

Whitdale-D Phoenix Lucy

3-02 VG-87 VVVVV 65990405

1-08 340 19787 3.6 711 3.3 645

Sire: Windy-Knoll-View Phoenix-ET

2nd Dam:

Whitdale-D Durham Luna-ET

VG-85 VVV++

3rd Dam: (Pictured w/ Lot 34)

Screaming Eagle Sky High

EX-92 EEEEE

3-07 365 31530 4.1 1286 3.2 1004

4th Dam:

Wilcoxview BC Sky

EX-91 EEEEE GMD

3-07 365 28140 4.0 1132 3.5 988

Lifetime 121150 4.5 5398 3.3 4051

5th Dam:

Scientific Skyler Rae-ET

EX-93 EEVEE

4-04 335 32290 3.2 1047 3.1 1017

*1st W. Spr. Nat'l 5yr & Sr. Champ '00

6th Dam:

C Hanoverhill Tony Rae

EX-96,3E GMD-DOM

6-11 365 365 40221 4.1 1660 3.5 1408

Lifetime 166397 4.1 6903 3.4 5611

7th Dam:

Hanoverhill TT Roxette-ET*RC

EX-94,2E GMD-DOM

10-00 365 35040 4.3 1519 3.2 1129

8th Dam:

Mil-R-Mor Roxette

EX-90 GMD-DOM 30*

7-01 365 24530 4.7 1153

Lifetime 121417 4.7 5725

9th Dam: C Glenridge Citation Roxy

EX-97,4E GMD

Lifetime 209784 4.5 9471

*2X Queen of the Breed

*All-Time All-American Cow

*16-EX daus.; over 100 EX descendants!

10th Dam: EX-90 GMD

Lifetime 218636 3.9 8581

*3X All-American Produce of Dam

11th Dam: VG-85 w/ 249580 life milk

LOT 44½

Whitdale Goldchip Luann

-pending Born 3/2/20

Sire: Mr Chassity Gold Chip-ET

140145553 4/20 PTA +1748GTPI

+1.52T +1.28UDC +1.21FLC 99%R

Goldwyn X EX-92 GMD Shottle

Dam: Sid Lulu (Sells as Lot 44)



C Hanoverhill Tony Rae EX-96,3E GMD-DOM

Lifetime 166397 4.1 6903 3.4 5611
(Descendants sell as Lots 33-49)

LOT 45

Whitdale-D Doorman Laura

144750962 99%RHA-I
Born 9/20/18

Bred 11/7/19, Due 8/13/20 to
551HO3855 Moovin*RC (sexed)

Val-Bisson Doorman-ET

107281711C 4/20 PTA +2222GTPI
+1.1% +14F +.09% +10P +3PL
+2.59T +1.61UDC +1.04FLC 99%R
Bookem X EX-94 Shottle

Whitdale-D Sid Lucinda-ET

7-03 EX-93,2E EEEEE 65990456
4-07 305 26930 3.9 1062 3.3 896
5-09 305 25660 3.8 985 3.4 869
Sire: Pine-Tree Sid-ET

2nd Dam of Lots 45 & 46:
Whitdale-D Phoenix Lucy
VG-87 VVVVV

3rd Dam:
Whitdale-D Durham Luna-ET
VG-85 VVVV+

4th Dam: (Pictured w/ Lot 34)
Screaming Eagle Sky High
EX-92 EEEEE
3-07 365 31530 4.1 1286 3.2 1004

5th Dam:
Wilcoxview BC Sky
EX-91 EEEEE GMD
3-07 365 28140 4.0 1132 3.5 988
Lifetime 121150 4.5 5398 3.3 4051

6th Dam:
Scientific Skyler Rae-ET
EX-93 EEEVE
4-04 335 32290 3.2 1047 3.1 1017
*1st W. Spr. Nat'l 5yr & Sr. Champ '00

7th Dam: C Hanoverhill Tony Rae
EX-96,3E GMD-DOM
6-11 365 365 40221 4.1 1660 3.5 1408
Lifetime 166397 4.1 6903 3.4 5611

8th Dam: Hanoverhill TT Roxette-ET*RC
EX-94,2E GMD-DOM
10-00 365 35040 4.3 1519 3.2 1129

9th Dam: Mil-R-Mor Roxette
EX-90 GMD-DOM 30*
7-01 365 24530 4.7 1153
Lifetime 121417 4.7 5725

10th Dam: C Glenridge Citation Roxy
EX-97,4E GMD
Lifetime 209784 4.5 9471
*2X Queen of the Breed
*All-Time All-American Cow
*16-EX daus.; over 100 EX descendants!

11th Dam: EX-90 GMD
Lifetime 218636 3.9 8581
*3X All-American Produce of Dam

12th Dam: VG-85 w/ 249580 life milk

LOT 46

Whitdale Arstcrt Louella*RC

144969836 99%RHA-I
Born 3/28/19

Luck-E Aristocrat-RED

3141305454 4/20 PTA +2101GTPI
+1.17% +24F +2.48T +1.62UDC
+1.57FLC Ammo X EX-93 McGucci

Whitdale-D Sid Lucille-ET

7-03 EX-91,2E EEVVE 65990455
2-05 305 16,541 2.9 478 3.3 543
3-09 362 28,564 3.0 862 3.1 898
4-11 305 27,071 3.0 817 3.1 850
6-03 305 26,565 3.3 872 3.1 822
Sire: Pine-Tree Sid-ET

LOT 47

Whitdale-D Doorman Luscious

144966918 99%RHA-I

Born 8/15/19

LOT 48

Whitdale Undenied Laila

144750953 99%RHA-I

Born 9/10/18

Bred 1/25/20, Due 10/31/20 to

551HO3855 Moovin*RC (sexed)

Sire of Lot 47:

Val-Bisson Doorman-ET

107281711C 4/20 PTA +2222GTPI

+11% +14F +.09% +10P +.3PL

+2.59T +1.61UDC +1.04FLC 99%R

Bookem X EX-94 Shottle

Sire of Lot 48:

Our-Favorite Undenied-ET

3125220760 4/20 PTA +2063GTPI

+1.10% +13F +.01%P 2.98SCS

+3.23T +1.14UDC +1.31FLC 81%R

Solomon X EX-94,2E Atwood

Dam of Lots 47 & 48:

Whitdale-D Goldchip Lucy*RC

3-09 VG-87 VVVVV 3145275546

2-02 282 16189 3.9 627 3.2 523

3-01 279 15407 4.3 664 3.6 549

Sire: Mr Chassity Gold Chip-ET

2nd Dam: Whitdale-D Sid Lucinda-ET

EX-93,2E EEEEE

4-07 305 26930 3.9 1062 3.3 896

5-09 305 25660 3.8 985 3.4 869

3rd Dam: Whitdale-D Phoenix Lucy

VG-87 VVVVV

4th Dam: Whitdale-D Durham Luna-ET

VG-85 VVV++

5th Dam: (Pictured w/ Lot 34)

Screaming Eagle Sky High

EX-92 EEEEE

3-07 365 31530 4.1 1286 3.2 1004

6th Dam: Wilcoxview BC Sky

EX-91 EEEEE GMD

3-07 365 28140 4.0 1132 3.5 988

Lifetime 121150 4.5 5398 3.3 4051

7th Dam: Scientific Skyler Rae-ET

EX-93 EEEVE

4-04 335 32290 3.2 1047 3.1 1017

*1st W. Spr. Nat'l 5yr & Sr. Champ '00

8th Dam: C Hanoverhill Tony Rae

EX-96,3E GMD-DOM

6-11 365 365 40221 4.1 1660 3.5 1408

Lifetime 166397 4.1 6903 3.4 5611

9th Dam: Hanoverhill TT Roxette-ET*RC

EX-94,2E GMD-DOM

10-00 365 35040 4.3 1519 3.2 1129

10th Dam: Mil-R-Mor Roxette

EX-90 GMD-DOM 30*

7-01 365 24530 4.7 1153

Lifetime 121417 4.7 5725

11th Dam: C Glenridge Citation Roxy

EX-97,4E GMD

Lifetime 209784 4.5 9471

*2X Queen of the Breed

*All-Time All-American Cow

*16-EX daus.; over 100 EX descendants!

12th Dam: EX-90 GMD

Lifetime 218636 3.9 8581

*3X All-American Produce of Dam

13th Dam: VG-85 w/ 249580 life milk

LOT 49

Whitdale Adict Moonshine*RC

144970692 100%RHA-NA

Born 1/11/18

2-01 68 4985 4.0 200 2.9 145 RIP

Last test- 96 lbs 3.8%F 2.8%P

SCC 19,000

Fresh 3/10/20

Mr Anslly Addiction-P-RED-ET*PC

72128091 4/20 PTA +2043GTPI

+24%F +15%P +2.2PL +1.5DPR

+78T +1.48UDC +.08FLC 98%R

Ladd-P-RED X EX-90 Goldwyn

Whitdale Ducati Moon*RC

5-05 GP-83 VVVVG 65990477

2-08 305 22270 3.4 755 3.0 677

3-09 305 24370 3.3 798 3.2 774

4-10 284 24160 3.4 829 3.1 752

Sire: Woodlawn Ducati-RED-ET

2nd Dam:

Whitdale-D Pronto Cielo-ET

VG-88 EEE+V

2-02 305 19570 3.1 613 2.9 569

3-05 305 22610 3.3 753 3.1 708

4-08 321 20160 3.5 702 3.1 630

5-08 305 23490 3.3 773 3.2 752

3rd Dam: (Pictured w/ Lot 34)

Screaming Eagle Sky High

EX-92 EEEEE

3-07 365 31530 4.1 1286 3.2 1004

4th Dam: Wilcoxview BC Sky

EX-91 EEEEE GMD

3-07 365 28140 4.0 1132 3.5 988

Lifetime 121150 4.5 5398 3.3 4051

5th Dam: Scientific Skyler Rae-ET

EX-93 EEEVE

4-04 335 32290 3.2 1047 3.1 1017

*1st W. Spr. Nat'l 5yr & Sr. Champ '00

6th Dam: C Hanoverhill Tony Rae

EX-96,3E GMD-DOM

6-11 365 365 40221 4.1 1660 3.5 1408

Lifetime 166397 4.1 6903 3.4 5611

7th Dam: Hanoverhill TT Roxette-ET*RC

EX-94,2E GMD-DOM

10-00 365 35040 4.3 1519 3.2 1129

8th Dam: Mil-R-Mor Roxette

EX-90 GMD-DOM 30*

7-01 365 24530 4.7 1153

Lifetime 121417 4.7 5725

9th Dam: C Glenridge Citation Roxy

EX-97,4E GMD

Lifetime 209784 4.5 9471

*2X Queen of the Breed

*All-Time All-American Cow

*16-EX daus.; over 100 EX descendants!

10th Dam: EX-90 GMD

Lifetime 218636 3.9 8581

*3X All-American Produce of Dam

11th Dam: VG-85 w/ 249580 life milk



Cedar-Ridge Dempsey Tootsie EX-90 EEEVE

3-03 305 21550 4.3 919 3.4 732

(She sells as Lot 50 and Dam of Lot 51)

LOT 50

Cedar-Ridge Dempsey Tootsie

4-11 EX-90 EEEVE

143604688 100%RHA-NA

Born 4/17/15

2-04 287 20717 4.4 920 3.2 667

3-03 305 21550 4.3 919 3.4 732

4-05 227 21070 3.5 744 3.1 656 RIP

Last test- 90 lbs 2.8%F 3.3%P

SCC 14,000

Fresh 10/3/19

Bred 5/20/20 to

694HO17998 Crush (sexed)

Lirr Drew Dempsey

61083609 4/20 PTA +1896GTPI

+ .09%F +1.61T +.90UDC +1.10FLC

Goldwyn X VG-88 Derry

Ju-Vindale Homestead Taffy

5-05 EX-90 EE+EE 140992333

2-01 325 20140 3.3 660 3.3 664

3-01 304 21580 3.2 684 3.1 660

4-06 305 24810 3.4 847 3.1 779

Sire: Bomaz Homestead-ET

2nd Dam:

Shoemaker Mr Sam Tori

EX-90,2E EVVEE

2-01 305 17340 3.6 625 3.7 645

3-02 305 21480 3.9 828 3.6 775

4-03 296 18730 3.8 720 3.6 666

5-03 326 23450 3.8 893 3.5 824

6-04 300 24960 3.9 976 3.5 862

Lifetime 106800 3.8 4084 3.6 3812

LOT 51 *MALE*

Whitdale Undenied Trump

144972715 99%RHA-I

Born 8/10/18

***Service age bull**

Sire: Our-Favorite Undenied-ET

3125220760 4/20 PTA +2063GTPI

+ .10%F +3.23T +1.14UDC +1.31FLC

Solomon X EX-94,2E Atwood

Dam: Tootsie (Sells as Lot 50)

LOT 52

Headline Atwood Destiny

4-08 EX-90 EVVVE

143821502 100%RHA-NA

Born 7/21/15

2-00 304 15769 3.9 611 3.2 507

3-08 305 21436 3.3 697 3.2 676

DRY COW

Bred 11/2/19, Due 8/8/20 to

200HO6480 Doorman

Maple-Downs-I G W Atwood-ET

8956379 4/20 PTA +1914GTPI

+11F +2.98T +1.68UDC +2.21FLC

Goldwyn X EX-92 All-Am Durham

Headline Damion Rhinestone

7-02 EX-92,2E EEEEE 141929017

2-03 305 15090 4.2 631 3.5 529

3-07 305 20490 4.2 864 3.4 687

4-07 305 21140 4.1 862 3.4 717

5-09 321 18410 4.0 740 3.9 711

6-10 327 18580 4.2 773 3.6 660

Sire: Erbacres Damion

*3rd Winter Yrlng E. Fall Nat'l 2013

2nd Dam:

Ms Headline Astro Ruby

VG-88 VEE+V

2-02 305 18890 3.8 722 3.0 565

3-05 305 18400 4.2 767 3.1 577

4-09 305 20790 3.7 771 3.0 625

6-00 305 19830 3.8 751 3.0 594

7-06 305 15840 3.7 584 3.0 480

Lifetime 109730 3.9 4297 3.1 3419

3rd Dam:

Headline Juror Ann Marie

GP-84 VEVVG

2-11 305 22210 3.8 847 3.2 702

5-02 305 20800 3.8 798 3.3 680

4th Dam:

Headline Charles Anna Mary

EX-91 EEEVE

3-01 365 21050 4.4 934 3.2 684

5th Dam:

Headline Counselor Abby

EX-90 VVEEE

3-07 365 28860 3.7 1054 3.2 927

Lifetime 128580 3.7 4740 3.3 4201

6th Dam:

Headline Willie Applejack

EX-90 EEEV

5-05 314 19470 2.9 569 3.1 605

LOT 53

Whitdale McLovin Derby

144972751 99%RHA-I

Born 4/18/19

Sire: Whitdale Beemer McLovin

3145275573 4/20 PTA +1635PTPI

Beemer X EX-93,3E Lheros

Dam: Destiny (Sells as Lot 52)

LOT 54

Whitdale Capture Daisy

144967076 99%RHA-I

Born 4/13/18

1-10 76 4020 3.3 134 2.9 115 RIP

Last test- 58 lbs 3.2%F 3.0%P

SCC 13,000

Fresh 3/2/20

Bred 5/24/20 to 94HO18518 Denver

Blondin Zimmer Capture-ET

109506266C 4/20 PTA +2098GTPI

+2.40T +2.29UDC +1.03FLC 83%R

Solomon X VG-85 Numero Uno

Whitdale Pop Depew

3-03 VG-87 VV+VV 143394938

2-00 305 21220 3.4 716 3.4 715

3-01 305 26060 3.0 788 3.2 843

Sire: Whitdale-D Goldwyn Pop-ET

2nd Dam:

NY-Springlawn Lass Jelly

VG-85 VVVVV

2-08 253 15130 3.3 499 3.5 522

3-11 305 18930 3.3 630 3.2 602

3rd Dam:

Ovaltop Wade Jellybean

GP-82 +++V+

3-00 329 23438 3.8 887 3.2 756

4-01 341 26600 3.4 900 3.2 858

6-01 365 22400 4.1 908 3.2 725

Lifetime 163038 3.8 6161 3.3 5305

4th Dam:

Ovaltop Milan Jody

VG-88 EVVVV

4-07 330 27980 3.7 1028 3.4 938

5-09 365 31400 3.7 1162 3.2 1020

7-05 356 29780 3.6 1068 3.2 941

Lifetime 167110 3.7 6182 3.3 5533

LOT 54½

Whitdale Crown Royal Dipsey

-pending Born 3/2/20

Sire: Blondin J Crown Royal-ET

110296877C 4/20 PTA +1996GTPI

+1.14%F +3.18T +2.39UDC +1.00FLC

Jacoby X VG-88 Uno

Dam: Daisy (Sells as Lot 54)

LOT 55

Whitdale Kingdoc Carolina

144967067 99%RHA-I

Born 3/28/19

Bred 5/26/20 to 94HO18518 Denver

Woodcrest King Doc-ET

3132417775 4/20 PTA +2690GTPI

+1318M +60F +43P +403NMS +.2PL

+3.10T +2.23UDC +1.91FLC 87%R

Kingboy X VG-88 Mack

Joyride Fever Couldbe

5-11 EX-90 VE+EE 72989369

1-11 298 19420 3.7 717 3.2 629

3-00 305 25310 3.7 942 3.3 828

4-05 289 28810 3.9 1133 3.3 953

5-05 305 24520 4.1 1011 3.4 822

Lifetime 104460 3.9 4105 3.3 3477

Sire: Crackholm Fever-ET

2nd Dam:

Jambarhill Nation Cranalena

VG-88 VEVVV

2-02 306 18330 3.1 569 3.3 611

3-02 305 20270 2.8 570 3.4 691

4-07 305 26820 2.5 677 3.1 824

5-10 298 21050 3.9 829 3.4 712

Lifetime 100950 3.1 3167 3.3 3373

LOT 56

Classy-Creek Aftersh Cookie

4-06 VG-87 VEVGE

3145275548 100%RHA-NA

Born 9/15/15

2-02 313 21787 3.6 789 2.9 633

3-03 330 24506 3.6 891 3.0 723

4-05 88 7925 3.6 289 2.8 220 RIP

Last test- 106 lbs 3.6%F 2.6%P

Fresh 2/19/20

Ms Atlees Sht Aftershock-ET

65249839 4/20 PTA +1662GTPI

+1.44T +1.08UDC +.61FLC 99%R

Shottle X EX-92 All-Am Durham

Joyride Fever Couldbe

5-11 EX-90 VE+EE 72989369

1-11 298 19420 3.7 717 3.2 629

3-00 305 25310 3.7 942 3.3 828

4-05 289 28810 3.9 1133 3.3 953

5-05 305 24520 4.1 1011 3.4 822

Lifetime 104460 3.9 4105 3.3 3477

Sire: Crackholm Fever-ET

2nd Dam:

Jambarhill Nation Cranalena

VG-88 VEVVV

2-02 306 18330 3.1 569 3.3 611

3-02 305 20270 2.8 570 3.4 691

4-07 305 26820 2.5 677 3.1 824

5-10 298 21050 3.9 829 3.4 712

Lifetime 100950 3.1 3167 3.3 3373

LOT 57

Whitdale Meridian Cindy

144972742 100%RHA-NA

Born 3/1/18

2-00 76 5675 3.4 191 2.7 152 RIP

Last test- 92 lbs 3.2%F 2.7%P

SCC 13,000

Fresh 3/2/20

Sully Hart Meridian-ET

69951907 4/20 PTA +2262GTPI

+1947M +17F +38P +2.15T +1.47UDC

Domain X VG-85 DOM Planet

Joyride Fever Couldbe

5-11 EX-90 VE+EE 72989369

1-11 298 19420 3.7 717 3.2 629

3-00 305 25310 3.7 942 3.3 828

4-05 289 28810 3.9 1133 3.3 953

5-05 305 24520 4.1 1011 3.4 822

Lifetime 104460 3.9 4105 3.3 3477

Sire: Crackholm Fever-ET

2nd Dam:

Jambarhill Nation Cranalena

VG-88 VEVVV

2-02 306 18330 3.1 569 3.3 611

3-02 305 20270 2.8 570 3.4 691

4-07 305 26820 2.5 677 3.1 824

5-10 298 21050 3.9 829 3.4 712

Lifetime 100950 3.1 3167 3.3 3373

LOT 57½

Whitdale Ceo Cupcake

-pending Born 3/2/20

Sire: Vieuxsaule Linden Ceo-ET*RC

3132353103 4/20 PTA +2022GTPI

+2.97T +2.75UDC +2.67FLC 77%R

Jordy-RED X High Octane

Dam: Cindy (Sells as Lot 57)

LOT 58

Whitdale Undenied Patches

144970021 99%RHA-I

Born 12/1/19

Our-Favorite Undenied-ET

3125220760 4/20 PTA +2063GTPI
+.10% +13F +.01%P 2.98SCS
+3.23T +1.14UDC +1.31FLC 81%R
Solomon X EX-94,2E Atwood

Whitdale-D Alxdr Cinderella

7-03 VG-87 +V+VE 65990454
2-01 305 15650 3.6 560 2.9 461
3-09 305 17450 3.5 604 3.1 535
4-11 305 24040 3.2 781 3.0 732
5-11 284 16770 4.1 693 3.2 529
Sire: Golden-Oaks ST Alexander-ET

2nd Dam:

Whitdale-D Durhm Pumpkin-ET EX-92,2E EEVEE

2-09 305 20490 3.9 796 3.2 655
3-08 305 23170 3.6 844 3.3 761
4-09 305 23820 3.8 895 3.2 773
6-09 305 26850 3.3 882 3.0 807
Lifetime 117930 3.8 4453 3.3 3900

3rd Dam:

Whitdale-D Vince Patches VG-88 VVEVV

4th Dam:

Whitdale-D Jackpot Frosty VG-89 EEEVV

LOT 59

Whitdale Brokaw Pumpkin

144970599 100%RHA-NA

Born 11/4/17

1-11 204 12128 3.3 406 2.9 353 RIP

Last test- 62 lbs 3.8%F 3.0%P

SCC 123,000

Fresh 10/26/19

Bred 2/20/20, Due 11/26/20 to

94HO19431 Victor

Mr Atwood Brokaw-ET

140602463 4/20 PTA +1871GTPI
+.08%F +2.63T +1.51UDC +.68FLC
Atwood X VG-87 GMD Mac

Whitdale-D Alxdr Cinderella

7-03 VG-87 +V+VE 65990454
2-01 305 15650 3.6 560 2.9 461
3-09 305 17450 3.5 604 3.1 535
4-11 305 24040 3.2 781 3.0 732
5-11 284 16770 4.1 693 3.2 529
Sire: Golden-Oaks ST Alexander-ET

2nd Dam:

Whitdale-D Durhm Pumpkin-ET EX-92,2E EEVEE

2-09 305 20490 3.9 796 3.2 655
3-08 305 23170 3.6 844 3.3 761
4-09 305 23820 3.8 895 3.2 773
6-09 305 26850 3.3 882 3.0 807
Lifetime 117930 3.8 4453 3.3 3900

3rd Dam:

Whitdale-D Vince Patches VG-88 VVEVV

4th Dam:

Whitdale-D Jackpot Frosty VG-89 EEEVV

LOT 60

Whitdale Royal Princess

144970601 99%RHA-I

Born 11/21/19

Blondin J Crown Royal-ET

110296877C 4/20 PTA +1996GTPI
+.14%F +3.18T +2.39UDC +1.00FLC
Jacoby X VG-88 Uno

Whitdale Brokaw Pumpkin

144970599
1-11 204 12128 3.3 406 2.9 353 RIP
Last test- 62 lbs 3.8%F 3.0%P
Sire: Mr Atwood Brokaw-ET
*She sells as Lot 59

2nd Dam:

Whitdale-D Alxdr Cinderella VG-87 +V+VE

2-01 305 15650 3.6 560 2.9 461
3-09 305 17450 3.5 604 3.1 535
4-11 305 24040 3.2 781 3.0 732
5-11 284 16770 4.1 693 3.2 529

3rd Dam:

Whitdale-D Durhm Pumpkin-ET EX-92,2E EEVEE

3-08 305 23170 3.6 844 3.3 761
4-09 305 23820 3.8 895 3.2 773
6-09 305 26850 3.3 882 3.0 807
Lifetime 117930 3.8 4453 3.3 3900

4th Dam:

Whitdale-D Vince Patches VG-88 VVEVV

5th Dam:

Whitdale-D Jackpot Frosty VG-89 EEEVV

~New Generation Jersey section Lot 61-110~



Whitdale Gentry Graceful-ET
**Nom. All-American Spring Calf 2019*
 (She sells as Lot 61 and
 FULL sister to Lots 62 & 63)

*© Lisa Jordan
 Light Focus Photography*

LOT 61 Jersey Whitdale Gentry Graceful-ET

67246016 ID Eartag 16
 Born 3/5/19

- *Nom. All-Am Spring Calf 2019*
- *Nom. Jr. All-Am Spring Calf 2019*
- *3rd Place Jr. Calf at NAILE 2019*
- *2nd Jr., 9th Open at WDE 2019*

(Graceful pictured above)

LOT 62 Jersey Whitdale Gentry Gladys-ET

67246013 ID Eartag 13
 Born 10/1/18

Bred 10/23/19, Due 7/28/20 to
 507HO1088 Colton (sexed)

LOT 63 Jersey Whitdale Gentry Gypsy-ET

67246012 ID Eartag 12
 Born 9/24/18

Bred 10/19/19, Due 7/24/20 to
 507HO1088 Colton (sexed)

Rapid Bay Indiana Gentry-ET

105762718C 4/20 PTA +1.2T +.08%F
 Indiana X EX-97,3E 3X All-Can Amedeo

Budjon-Vail Jade Georgie-ET

9-05 EX-94% 117101362
 7-06 335 18870 5.1 953 3.6 688
 8-06 305 16751 4.9 825 3.7 624
 9-11 168 9251 5.1 472 3.5 327 RIP

Sire: Giprat Belles Jade-ET

*11 EX mat. sisters

2nd Dam: (Pictured w/ Lot 64)

Lloly Jude Griffin-ET

EX-95%

5-00 305 27980 5.2 1456 3.5 978
 6-11 305 24470 4.6 1129 3.4 826
 9-05 305 24210 5.1 1235 3.6 860

**Un. ABA All-Am Aged Cow 2007*

**Nom. All-American Aged Cow 2008*

**Nom. All-American Aged Cow 2010*

**Grand Champion All-Am 2005 & 2007*

**Reserve Grand Champion WDE 2004,
 2005 & 2010*

3rd Dam:

Lloly Freds Gold 31B

EX-2E-CAN

4-01 305 14861 5.1 768 3.9 576
HM All-Can Sr 2yr-old 1995

**Res. All-Can Sr Yrling in Milk 1994*

**Nom. All-Can Sr Calf 1993*

4th Dam:

Lloly Topaz Gold 31X

EX-CAN

4-01 305 12701 5.4 686 4.0 510

5th Dam:

Lloly Surville Gold 18P

EX-CAN

4-03 305 12899 5.0 647 3.8 495



Llilyn Jude Griffin-ET EX-95%

5-00 305 27980 5.2 1456 3.5 978

(Decendants sell as Lots 61-68)

LOT 64 Jersey

Whitdale Engineer Gladyla-ET

3214856437 ID Eartag 23

Born 12/4/19

Sire of Lot 64:

Enniskillen Engineer 401

12038719C 4/20 PTA +.4T +.06%F

Premier X EX-93,3E HM All-Can Vincent

LOT 65 Jersey

JX Whitdale Golda Georgia (4)

3-07 VG-88%

67040206 ID Eartag 6

Born 1/23/15

2-11 305 15468 4.2 647 3.7 575

4-10 163 12086 4.3 520 3.3 397 RIP

Last test- 74 lbs 4.3%F 3.5%P

SCC 27,000

Fresh 12/6/19

Bred 4/7/20, Due 1/13/21 to

200JE384 Joel

Sire of Lot 65:

JX Oomsdale Tbone Golda (3)-ET

67080468 4/20 PTA +.2T

Tbone X EX-90% Gratitude

Dam of Lots 64 & 65:

Budjon-Vail Jade Georgie-ET

9-05 EX-94% 117101362

7-06 335 18870 5.1 953 3.6 688

8-06 305 16751 4.9 825 3.7 624

9-11 168 9251 5.1 472 3.5 327 RIP

Sire: Giprat Belles Jade-ET

*11 EX mat. sisters

**Dau sells as Lot 66 & gr'dau Lot 67*

*Lots 64 & 65 are mat. sisters to:

Whitdale Gentry Graceful-ET

**Nom. All-Am Spring Calf 2019*

**Nom. Jr. All-Am Spring Calf 2019*

**3rd Place Jr. Calf at NAILE 2019*

**2nd Jr., 9th Open at WDE 2019*

(Pictured w/ & sells as Lot 61)

2nd Dam: (Pictured above)

Llilyn Jude Griffin-ET

EX-95%

5-00 305 27980 5.2 1456 3.5 978

6-11 305 24470 4.6 1129 3.4 826

9-05 305 24210 5.1 1235 3.6 860

**Un. ABA All-Am Aged Cow 2007*

**Nom. All-American Aged Cow 2008*

**Nom. All-American Aged Cow 2010*

**Grand Champion All-Am 2005 & 2007*

**Reserve Grand Champion WDE 2004, 2005 & 2010*

3rd Dam:

Llilyn Freds Gold 31B

EX-2E-CAN

4-01 305 14861 5.1 768 3.9 576

HM All-Can Sr 2yr-old 1995

**Res. All-Can Sr Yrling in Milk 1994*

**Nom. All-Can Sr Calf 1993*

4th Dam:

Llilyn Topaz Gold 31X

EX-CAN

4-01 305 12701 5.4 686 4.0 510

5th Dam:

Llilyn Surville Gold 18P

EX-CAN

4-03 305 12899 5.0 647 3.8 495

LOT 66 Jersey

JX Whitdale Maui Georgette (5)

67246011 ID Eartag 11

Born 1/1/18

1-11 167 8279 4.6 381 3.2 267 RIP

Last test- 54 lbs 4.3%F 3.6%P

SCC 29,000

Fresh 12/2/19

Bred 3/19/20, Due 12/23/20 to

200JE384 Joel

Ahlem Valentino Maui 21838

68951472 4/20 PTA +1.2T +3.2PL

Valentino X EX-90% Headline

JX Whitdale Golda Georgia (4)

3-07 VG-88% 67040206

2-11 305 15468 4.2 647 3.7 575

4-10 163 12086 4.3 520 3.3 397 RIP

Last test- 74 lbs 4.3%F 3.5%P

Sire: JX Oomsdale Tbone Golda (3)-ET

*She sells as Lot 65

2nd Dam:

Budjon-Vail Jade Georgie-ET

EX-94%

7-06 335 18870 5.1 953 3.6 688

8-06 305 16751 4.9 825 3.7 624

9-11 168 9251 5.1 472 3.5 327 RIP

*11 EX mat. sisters

3rd Dam: (Pictured w/ Lot 64)

Llilyn Jude Griffin-ET

EX-95%

5-00 305 27980 5.2 1456 3.5 978

6-11 305 24470 4.6 1129 3.4 826

9-05 305 24210 5.1 1235 3.6 860

*Un. ABA All-Am Aged Cow 2007

*Nom. All-American Aged Cow 2008

*Nom. All-American Aged Cow 2010

*Grand Champion All-Am 2005 & 2007

*Reserve Grand Champion WDE 2004, 2005 & 2010

4th Dam:

Llilyn Freds Gold 31B

EX-2E-CAN

4-01 305 14861 5.1 768 3.9 576

HM All-Can Sr 2yr-old 1995

*Res. All-Can Sr Yrling in Milk 1994

*Nom. All-Can Sr Calf 1993

5th Dam:

Llilyn Topaz Gold 31X

EX-CAN

4-01 305 12701 5.4 686 4.0 510

6th Dam:

Llilyn Surville Gold 18P

EX-CAN

4-03 305 12899 5.0 647 3.8 495

LOT 67 Jersey

JX Whitdale Velocity Gale (6)

3214856438 ID Eartag 24

Born 12/10/19

Sire: Arethusa Jade Velocity-ET

117243204 4/20 PTA +.4T +.15%F

Jade X EX-96% R. All-Am Response

Dam: Georgette (Sells as Lot 66)

LOT 68 Jersey

Whitdale Gentry Goldust

3214856455 ID Eartag 41

Born 3/3/20

Rapid Bay Indiana Gentry-ET

105762718C 4/20 PTA +1.2T +.08%F

Indiana X EX-97.3E 3X All-Can Amedeo

Irish Hill Gold

3-02 VG-87% 67033651

1-11 289 13547 4.6 624 3.9 525

2-11 305 14539 4.9 709 4.1 589

Sire: Sunset Canyon Dimension-ET

2nd Dam:

Budjon-Vail Ssr Iatola Gabrielle

EX-90%

3rd Dam:

Budjon-Vail Jade Georgie-ET

EX-94%

7-06 335 18870 5.1 953 3.6 688

8-06 305 16751 4.9 825 3.7 624

*11 EX mat. sisters

4th Dam: (Pictured w/ Lot 64)

Llilyn Jude Griffin-ET

EX-95%

5-00 305 27980 5.2 1456 3.5 978

6-11 305 24470 4.6 1129 3.4 826

9-05 305 24210 5.1 1235 3.6 860

*Un. ABA All-Am Aged Cow 2007

*Nom. All-American Aged Cow 2008

*Nom. All-American Aged Cow 2010

*Grand Champion All-Am 2005 & 2007

*Reserve Grand Champion WDE 2004, 2005 & 2010

5th Dam:

Llilyn Freds Gold 31B

EX-2E-CAN

4-01 305 14861 5.1 768 3.9 576

HM All-Can Sr 2yr-old 1995

*Res. All-Can Sr Yrling in Milk 1994

*Nom. All-Can Sr Calf 1993

6th Dam:

Llilyn Topaz Gold 31X

EX-CAN

4-01 305 12701 5.4 686 4.0 510

7th Dam:

Llilyn Surville Gold 18P

EX-CAN

4-03 305 12899 5.0 647 3.8 495



Genesis Excitement Darby EX-94%
**Reserve Grand Champion at the Big E 2019*
(She sells as Lot 69 and Dam of Lots 70-72)



**LOT 69 Jersey
Genesis Excitement Darby**

5-04 EX-94%

11932894 ID Eartag 334

Born 7/21/14

3-10 320 6606 5.1 334 4.5 297

4-09 317 17081 4.5 775 4.0 684

Fresh 5/25/20

**Reserve Grand & Reserve Senior
Champion at Big E 2019*

**4th 5yr-old NAILE 2019*

**8th 5yr-old WDE 2019*

(Darby pictured above)

Rivderside Excitement

638687 4/20 PTA +.0T +1.2DPR

Excitation X EX-93 Country

Genesis Ptv Delft

EX-90-CAN 11304407

2-00 305 10903 4.9 530 4.3 464

3-00 303 9988 5.1 513 4.2 421

4-01 305 12390 5.3 651 4.2 526

Sire: Arethusa Primetime Vendetta-ET

2nd Dam:

Genesis Glasgow Delcy

VG-87-CAN

5-06 301 18077 5.0 909 3.8 689

6-06 301 20720 4.9 1016 3.7 768

3rd Dam:

Genesis Centurion Donna

VG-85-CAN

4-00 305 15569 4.3 664 3.8 585

5-02 305 15470 4.3 667 3.8 568

4th Dam:

Genesis Blaze Delft

EX-90,3E-CAN

5-11 305 19720 4.2 832 3.6 717

Lifetime 168082 4.3 7284 3.8 6371

5th Dam:

Genesis Gleaming Delcy

VG-85-CAN

7-01 305 14848 4.4 656 3.6 541

6th Dam:

Norval Acres Kings Delcy

EX,2E-CAN

6-01 305 16141 4.7 757 4.0 638

Lifetime 127800 4.8 6118 4.0 3931

7th Dam:

Norval Acres Empires Dell 32K

EX-91-CAN

6-01 305 12709 5.0 631

8th Dam:

Norval Acres ZBeacon Adelle 23H

EX-93-CAN

8-08 305 12371 6.7 825

9th Dam:

Brampton Sleeping Beacon

EX-91-CAN

7-05 305 14709 5.5 805

Lifetime 125035 5.6 6952

10th Dam:

Rothsay Acme of Bijou

EX-CAN

4-08 305 10996 5.8 642

11th Dam:

Brampton BP of Bijou

EX-90-CAN

12th Dam:

Brampton Bijou Beacon

EX-90-CAN

13th Dam:

Brampton Bijou Basil

EX-90-CAN

14th Dam:

Brampton Bijou Pinn

EX-90-CAN

LOT 70 Jersey
Whitdale Andreas Debby-ET
3214856448 ID Eartag 34
Born 9/1/19

LOT 71 Jersey
Whitdale Andreas Delilah-ET
3214856447 ID Eartag 33
Born 10/4/19

Sire: Sunset Canyon Andreas
117597125 4/20 PTA +.8T +.06%F
Response X EX-94% Jade

Dam: Darby (Sells as Lot 69)

LOT 72 *Jersey Male*
Whitdale Gentry Dynamite-ET
3214856448 ID Eartag 29
Born 5/20/19

***Service age bull**

Sire: Rapid Bay Indiana Gentry-ET
105762718C 4/20 PTA +1.2T +.08%F
Indiana X EX-97,3E 3X All-Can Amedeo

Dam: Darby (Sells as Lot 69)



Huronia Centurion Veronica 20J EX-97%,5E

**World Dairy Expo Supreme Champion 2006*

(Brood cow behind Lots 73-81)



Arethusa Veronicas Cupid-ET EX-94%

5-06 305 18310 4.6 837 3.6 663

(3rd Dam of Lots 73-77)

LOT 73 Jersey

Whitdale Andreas Velvet

3214856456 ID Eartag 42

Born 3/16/20

LOT 74 Jersey

Whitdale Andreas Vanessa-ET

3214856445 ID Eartag 31

Born 10/1/19

LOT 75 Choice

*Selling 1st choice of 3 females due December, 2020 sired by Andreas

LOT 76 Jersey

Whitdale Colton Victoria

2-06 VG-87%

67040209 ID Eartag 9

Born 6/1/17

1-10 340 13,053 5.3 697 4.1 537

DRY COW

Bred 10/9/19, Due 7/14/20 to

94JE3720 Hired Gun

LOT 77 Jersey

Arethusa Victorious Valerie-ET

3214856441 ID Eartag 27

Born 6/3/18

Bred 10/24/19, Due 7/29/20 to

91JE5757 Black Apple

Sire of Lots 73-75:

Sunset Canyon Andreas

117597125 4/20 PTA +.8T +.06%F

Response X EX-94% Jade

Sire of Lot 76:

Chilli Action Colton-ET

66738335 4/20 PTA +1.5T +.29%F

Action EX 91% Connection

Sire of Lot 77:

River Valley Victorious-ET

3126479524 4/20 PTA +1.5T +.15%F

Response X EX-94% Jade

Dam of Lots 73 thru 77:

Arethusa Kyros Violet

4-10 EX-91% 3125964504

2-03 346 16272 5.5 896 3.9 632

3-04 319 18576 5.2 972 4.1 753

4-05 312 16291 5.2 845 4.0 651

2nd Dam:

Arethusa Reagan Camille-ET

VG-85%

2-01 305 14050 6.5 914 3.9 554

3rd Dam: (Pictured at Left)

Arethusa Veronicas Cupid-ET

EX-94%

3-06 305 17610 5.7 996 3.8 676

5-06 305 18310 4.6 837 3.6 663

4th Dam: (Pictured at Left)

Huronina Centurion Veronica 20J

EX-97%,5E

2-11 365 25815 4.9 1272 4.1 1054

4-09 365 24568 5.7 1399 4.0 977

6-08 365 24442 5.6 1380 3.9 955

*27 -EX and 15-VG daughters!

*Check out show winnings box!

3rd Dam:

Genesis Renaissance Vivianne

VG-87-CAN @ 2-01

5-00 303 12018 4.2 514 3.8 461

Lifetime 52012 4.6 2409 4.0 2072

*1-EX-97 & 2-EX-93 daughters

4th Dam:

Genesis Juno Virginia

SUP EX-92,6E-CAN

9-09 305 16870 4.4 691 3.9 638

Lifetime 149776 4.6 6948 3.9 5826

5th Dam:

Swissbell F Veronica SUP EX%

Lifetime 133058 4.3 5760 4.0 5293

6th Dam:

Swissbell Ell Virginia EX-90%

4-01 305 11964 4.5 539

7th Dam:

Swissbell Virginia SUP EX-90%

Lifetime 149770 5.8 8670

8th Dam:

Belmont Jester Virginia SUP EX

VERONICA's Winnings:

2010 4 Produces of Veronica Nom All-Am

2009 2 Produces are All-Am and HHM All-Am

2008 All-Breed Access Aged Cow

Grand Champion NY Spring Show

2007 Res. Grand Champion WDE

Nom. All-Breeds Access Aged Cow

2006 Grand & Supreme PA All-American

Grand & Supreme World Dairy Expo

2005

Grand & Supreme PA All-American

Grand Champ World Dairy Expo

Grand Champ NY Spring Show

2004 Grand Champion All-American

Grand & Res. Supreme WDE

2002 All-Canadian Sr 2yr-old

Int. & Res. Grand PA All-American

Int. & Res. Grand WDE & RAWF

2001 Res. All-Canadian Milking Yrlng



Arethusa Veronicas Vixen-ET EX-92%

**3rd Sr 2yr-old NY Spring Jersey Show 2008*

(2nd Dam of Lot 78)

LOT 78 Jersey

JW-Aghamora Colt Vintage-ET

3143614768 Tattoo BH67

Born 6/3/18

Bred 11/28/19, Due 9/2/20 to

91JE5424 Gentry

Chilli Action Colton-ET

66738335 4/20 PTA +1.5T +.29%F

Action EX 91% Connection

Arethusa Comerica Virginia-ET

6-00 EX-93% 116777911

3-11 305 13540 6.8 918 3.0 410

5-10 305 16660 4.6 772 3.5 586

Sire: Bridon Remake Comerica

2nd Dam: (Pictured above)

Arethusa Veronicas Vixen-ET EX-92%

2-01 305 14070 5.1 723 4.0 564

3-04 305 17120 5.7 983 3.9 660

4-04 257 14460 4.7 684 3.6 519

5-05 305 19570 5.7 1106 3.8 746

6-10 305 24160 6.2 1499 3.9 935

8-00 305 19330 7.8 1504 3.6 695

9-02 305 17280 6.3 1081 3.9 666

10-07 305 15320 6.0 915 3.7 574

**3rd Sr 2yr-old NY Spring Show 2008*

**World Dairy Expo 6th Winter Yrlng 2007*

3rd Dam: (Pictured w/ Lot 73)

Huron Centurion Veronica 20J

EX-97%,5E

2-11 365 25815 4.9 1272 4.1 1054

**27 -EX and 15-VG daughters!*

**Check out show winnings box!*

4th Dam:

Genesis Renaissance Vivianne

VG-87-CAN @ 2-01

5-00 303 12018 4.2 514 3.8 461

Lifetime 52012 4.6 2409 4.0 2072

**1-EX-97 & 2-EX-93 daughters*

5th Dam:

Genesis Juno Virginia

SUP EX-92,6E-CAN

9-09 305 16870 4.4 691 3.9 638

Lifetime 149776 4.6 6948 3.9 5826

6th Dam:

Swissbell F Veronica SUP EX

Lifetime 133058 4.3 5760 4.0 5293

7th Dam:

Swissbell Eli Virginia EX-90%

4-01 305 11964 4.5 539

8th Dam:

Swissbell Virginia SUP EX-90%

Lifetime 149770 5.8 8670

9th Dam:

Belmont Jester Virginia SUP EX

VERONICA's Winnings:

2010 4 Produces of Veronica Nom All-Am

2009

2 Produces are All-Am and HHM All-Am

2008

All-Breed Access Aged Cow

Grand Champion NY Spring Show

2007

Res. Grand Champion WDE

Nom. All-Breeds Access Aged Cow

2006

Grand & Supreme PA All-American

Grand & Supreme World Dairy Expo

2005

Grand & Supreme PA All-American

Grand Champ World Dairy Expo

Grand Champ NY Spring Show

2004

Grand Champion All-American

Grand & Res. Supreme WDE

2002

All-Canadian Sr 2yr-old

Int. & Res. Grand PA All-American

Int. & Res. Grand WDE & RAWF

2001

Res. All-Canadian Milking Yrlng



Elliotts Golden Vista EX-95%

**4th Jr. 2yr-old PA All-American '06
(3rd Dam of Lot 79 and 4th Dam of Lot 80)*



Elliotts Vivid Deluxe EX-95%

**2nd 5yr-old & HM Sr. Champion
at PA All-American 2011*

(2nd Dam of Lot 79 and 3rd Dam of Lot 80)

LOT 79 Jersey

Vivas Showdown Viper

2-02 VG-86%

3143030474 Eartag ID 299

Born 3/1/17

2-00 306 10633 5.2 551 4.0 429

3-01 22 1368 5.3 73 4.0 55 RIP

Last test- 74 lbs 4.8%F 3.5%P

SCC 13,000

Fresh 4/25/20

River Valley Spice Showdown

3012423904 4/20 PTA +.3T +.14%F

Premier X EX-95% Voltage

Arethusa Excitation Viva-ET

4-03 VG-86% 1178743976

2-00 293 14820 5.0 734 3.9 571

Sire: Bridon Excitation

2nd Dam: (Pictured above)

Elliotts Vivid Deluxe EX-95%

4-08 305 19530 4.7 922 3.5 684

5-11 305 18920 4.8 914 3.7 702

7-04 305 28800 6.2 1779 3.6 1029

**2nd 5yr-old & HM Sr. Champion at PA
All-American 2011*

3rd Dam: (Pictured above)

Elliotts Golden Vista-ET EX-95%

5-02 305 20250 5.5 1105 4.0 800

8-03 305 20230 5.7 1150 3.7 748

**4th Jr. 2yr-old PA All-American '06*

**7th Jr. 3yr-old World Dairy Expo '07*

**8th 5yr-old World Dairy Expo '09*

**Member All-American Produce '09*

4th Dam: (Pictured w/ Lot 73)

Huron Centurion Veronica 20J

EX-97%,5E

2-11 365 25815 4.9 1272 4.1 1054

**27 -EX and 15-VG daughters!*

**Check show winnings box on left page*

5th Dam:

Genesis Renaissance Vivianne

VG-87-CAN @ 2-01

5-00 303 12018 4.2 514 3.8 461

6th Dam:

Genesis Juno Virginia

SUP EX-92,6E-CAN

9-09 305 16870 4.4 691 3.9 638

Lifetime 149776 4.6 6948 3.9 5826

7th Dam:

Swissbell F Veronica SUP EX

Lifetime 133058 4.3 5760 4.0 5293

8th Dam:

Swissbell Ell Virginia EX-90%

4-01 305 11964 4.5 539

9th Dam:

Swissbell Virginia SUP EX-90%

Lifetime 149770 5.8 8670

10th Dam:

Belmont Jester Virginia SUP EX

LOT 80 Jersey

Whitdale Gentry Vampire

3214856454 ID Eartag 40

Born 3/2/20

Sire: Rapid Bay Indiana Gentry-ET

105762718C 4/20 PTA +1.2T +.08%F

Indiana X EX-97,3E 3X All-Can Amedeo

Dam: Viper (Sells as Lot 79)



**Arethusa Response Vanity-RT
EX-93%**

**4th Jr. 2yr-old PA All-American '06
(3rd Dam of Lot 81)*



**Arethusa Response Vivid-ET
EX-96%**

**Un. ABA All-American 2014 & Un. All-Canadian 2014
(Full sister to the 3rd Dam of Lot 81)*

**LOT 81 Jersey
Whitdale Black Apple Vanilla**

3214856444 ID Eartag 30
Born 9/16/19

Rapid-Bay Black Apple
108937051C 4/20 PTA +.3T +2.4DPR
Applejack X EX-94,2E All-Can Getaway

Arethusa Premier Villa
3-05 VG-88% 3125964449
2-01 343 13844 6.1 840 4.0 556
3-02 248 11226 5.9 663 4.2 468 RIP
Sire: Hawarden Impuls Premier

2nd Dam:
Arethusa HG Viola-ET VG-85%
1-10 241 9430 5.4 505 3.9 371
3rd Dam: (Pictured above)
Arethusa Response Vanity-ET EX-93%
5-10 305 22760 6.4 1465 3.3 751
Full sister:
Arethusa Response Vivid-ET EX-96%
**1st Mature Cow, Royal 2015
*Grand & Supreme Champ Royal 2014
*Un. ABA All-American 2014
*Unanimous All-Canadian 2014
*1st 4yr-old & Grand Champion Royal 2012
1st 4yr-old, Senior, Grand & Res. Supreme Champion WDE 2012
4th Dam: (Pictured w/ Lot 73)
Huronica Centurion Veronica 20J
EX-97%,5E
2-11 365 25815 4.9 1272 4.1 1054
**27 -EX and 15-VG daughters!
Check show winnings box on left page

5th Dam:
Genesis Renaissance Vivianne
VG-87-CAN @ 2-01
5-00 303 12018 4.2 514 3.8 461

6th Dam:
Genesis Juno Virginia
SUP EX-92,6E-CAN
9-09 305 16870 4.4 691 3.9 638
Lifetime 149776 4.6 6948 3.9 5826

7th Dam:
Swissbell F Veronica SUP EX
Lifetime 133058 4.3 5760 4.0 5293

8th Dam:
Swissbell Ell Virginia EX-90%
4-01 305 11964 4.5 539

9th Dam:
Swissbell Virginia SUP EX-90%
Lifetime 149770 5.8 8670

10th Dam:
Belmont Jester Virginia SUP EX

VERONICA's Winnings:
2010 4 Produces of Veronica Nom All-Am
2009
2 Produces are All-Am and HHM All-Am
2008
All-Breed Access Aged Cow
Grand Champion NY Spring Show
2007
Res. Grand Champion WDE
Nom. All-Breeds Access Aged Cow
2006
Grand & Supreme PA All-American
Grand & Supreme World Dairy Expo
2005
Grand & Supreme PA All-American
Grand Champ World Dairy Expo
Grand Champ NY Spring Show
2004
Grand Champion All-American
Grand & Res. Supreme WDE
2002
All-Canadian Sr 2yr-old
Int. & Res. Grand PA All-American
Int. & Res. Grand WDE & RAWF
2001
Res. All-Canadian Milking Yrlng

LOT 82 Jersey

Genesis Velocity Virtue

13055422C

Born 9/6/18

Bred 12/12/19, Due 9/16/20 to
200JE384 Joel

Same family as:

Huronian Centurion Veronica 20J

EX-97%,5E

2-11 365 25815 4.9 1272 4.1 1054

*27 -EX and 15-VG daughters!

*Check out show winnings box on left page!

(Pictured w/ Lot 73)

Arethusa Jade Velocity-ET

117243204

Jade X EX-96% All-Can Response

Genesis On Time Miss Vita

3-04 VG-88-CAN 11932899

1-10 305 13369 4.8 642 3.8 510

3-00 305 16718 5.0 840 3.9 658

3-11 305 18469 5.2 961 3.8 699

5-01 305 22550 5.4 1219 3.7 836

Sire: Lencrest On Time-ET

2nd Dam:

Genesis Vivitar Vita

EX-90-CAN

1-11 305 12850 5.2 669 3.9 506

2-10 305 15407 5.3 812 4.1 629

3-10 305 12302 5.5 682 4.0 495

3rd Dam:

Genesis Sultan Vikkie

VG-85-CAN

1-11 305 17213 4.5 774 3.7 636

3-01 305 17107 5.0 854 4.0 675

4th Dam:

Genesis Centurion Venza

GP-83-CAN

1-11 305 15807 4.6 724 3.5 548

5th Dam:

Genesis Grove Vieana-ET

VG-87-CAN

2-11 305 13466 5.1 680 3.7 495

6th Dam:

Genesis Juno Virginia

SUP EX-92,6E-CAN

9-09 305 16870 4.4 691 3.9 638

Lifetime 149776 4.6 6948 3.9 5826

7th Dam:

Swissbell F Veronica SUP EX

Lifetime 133058 4.3 5760 4.0 5293

8th Dam:

Swissbell Ell Virginia EX-90%

4-01 305 11964 4.5 539

9th Dam:

Swissbell Virginia SUP EX-90%

Lifetime 149770 5.8 8670

10th Dam:

Belmont Jester Virginia SUP EX

LOT 83 Jersey

Genesis Excitation Vara

2-08 VG-85%

12647656C

Born 9/6/16

2-02 365 17483 4.2 739 3.3 581

3-05 87 5833 3.5 204 3.0 174 RIP

Last test- 64 lbs 3.4%F 3.0%P

SCC 23,000

Fresh 2/20/20

Bred 5/22/20 to 7JE5032 Victorious

Same family as:

Huronian Centurion Veronica 20J

EX-97%,5E

2-11 365 25815 4.9 1272 4.1 1054

*27 -EX and 15-VG daughters!

*Check out show winnings box on left page!

(Pictured w/ Lot 73)

Bridon Excitation

8572453C 4/20 PTA +.2T +.11%F

Sambo X EX-91,3E A-C Renaissance

Genesis Online Verdi-ET

EX-90-CAN 11823457C

1-11 305 15864 4.3 680 3.5 561

3-00 305 15433 4.7 717 3.7 576

3-11 305 18742 4.6 854 3.7 689

5-00 305 16696 4.2 693 3.3 550

Sire: Belle Online-ET

2nd Dam:

Genesis Ctops Miss Virginia

EX-90-CAN

1-11 305 13134 4.3 565 3.9 515

3-01 305 14366 4.6 653 4.0 581

4-01 305 16152 4.3 693 4.1 660

5-05 305 15957 4.3 691 3.9 627

6-06 305 11623 3.8 447 3.9 453

7-11 305 11101 4.6 515 4.0 447

3rd Dam:

Genesis Juno Virginia

SUP EX-92,6E-CAN

9-09 305 16870 4.4 691 3.9 638

Lifetime 149776 4.6 6948 3.9 5826

4th Dam:

Swissbell F Veronica SUP EX

Lifetime 133058 4.3 5760 4.0 5293

5th Dam:

Swissbell Ell Virginia EX-90%

4-01 305 11964 4.5 539

6th Dam:

Swissbell Virginia SUP EX-90%

Lifetime 149770 5.8 8670

7th Dam:

Belmont Jester Virginia SUP EX



Whitdale Gentry Sophia

**5th Spring Calf Big E 2019*

(She sells as Lot 85)

LOT 84 Jersey

Whitdale Colton Stella C

02-11 VG-87%

67246017 ID Eartag 17

Born 12/15/16

2-02 301 12695 4.7 600 3.7 464

3-03 63 3759 4.7 178 3.6 135 RIP

Last test- 64 lbs 4.1%F 3.5%P

SCC 66,000

Fresh 3/15/20

Bred 5/20/20 to

91JE5757 Black Apple

Chilli Action Colton-ET

66738335 4/20 PTA +1.5T +.29%F

Action EX 91% Connection

Oblong Valley HG Stoli

117834181

3-03 320 13,879 5.3 730 3.8 526

4-03 320 16316 4.7 760 3.9 632

5-04 332 18492 4.5 837 3.8 708

6-06 229 13294 4.3 573 4.0 535

Sire: SV Jade Hired Gun-ET

2nd Dam:

Oblong Valley G Skill-ET

EX-90%

1-11 305 13430 5.0 666 3.6 490

3rd Dam: (Pictured w/ Lot 87)

Bri-Lin Ren Sadie-ET

EX-95%

5-02 305 19310 5.3 1021 3.7 722

6-05 305 16930 5.4 921 4.0 670

8-00 305 17220 4.9 842 3.8 655

**Nom. All-Can Jr 2yr-old 2002*

**4th 5yr-old WDE 2005*

4th Dam:

Bri-Lin Imperial Snow

VG-86%

6-06 305 19626 5.2 1025 3.9 772

5th Dam:

Diarwood Silver Snowball SS

VG-85%

Lifetime 80532 5.7 4595 4.3 3502

LOT 85 Jersey

Whitdale Gentry Sophia

67246018 ID Eartag 18

Born 3/4/19

**5th Spring Calf Big E 2019*

(Sophia pictured above)

Sire: Rapid Bay Indiana Gentry-ET

105762718C 4/20 PTA +1.2T +.08%F

Indiana X EX-97,3E 3X All-Can Amedeo

Dam: Stella C (Sells as Lot 84)

LOT 86 Jersey

Whitdale Gentry Senora

3214856459 ID Eartag 45

Born 3/19/20



Bri-Lin Ren Sadie-ET EX-95%

5-02 305 19310 5.3 1021 3.7 722
(3rd or 4th Dam of Lots 84-88)

LOT 87 Jersey

Whitdale Victorious Savannah

67040207 ID Eartag 7
Born 3/1/18
1-09 165 6672 4.4 293 3.6 239 RIP
Last test- 46 lbs 3.8%F 3.8%P
SCC 13,000
Fresh 12/11/19
Bred 6/1/20 to 91JE5424 Gentry

**2nd Spring Calf Big E 2018*

River Valley Victorious-ET

3126479524 4/20 PTA +1.5T +.15%F
Barnabas X EX-94% All-Am Iatola

Oblong Valley HG Stoli

117834181
3-03 320 13,879 5.3 730 3.8 526
4-03 320 16316 4.7 760 3.9 632
5-04 332 18492 4.5 837 3.8 708
6-06 229 13294 4.3 573 4.0 535
Sire: SV Jade Hired Gun-ET

2nd Dam:

**Oblong Valley G Skill-ET
EX-90%**

1-11 305 13430 5.0 666 3.6 490

3rd Dam: (Pictured above)

**Bri-Lin Ren Sadie-ET
EX-95%**

5-02 305 19310 5.3 1021 3.7 722
6-05 305 16930 5.4 921 4.0 670
8-00 305 17220 4.9 842 3.8 655

**Nom. All-Can Jr 2yr-old 2002*

**4th 5yr-old WDE 2005*

4th Dam:

**Bri-Lin Imperial Snow
VG-86%**

6-06 305 19626 5.2 1025 3.9 772

5th Dam:

**Diarwood Silver Snowball SS
VG-85%**

Lifetime 80532 5.7 4595 4.3 3502

LOT 88 Jersey

Whitdale Andreas Snowflake

3214856439 ID Eartag 25
Born 12/11/19

Sire: Sunset Canyon Andreas

117597125 4/20 PTA +.8T +.06%F
Response X EX-94% Jade

Dam: Savannah (Sells as Lot 87)



White Rock Ladd Papaya EX-93%

**Nom. Jr All-American 4yr-old 2019*
(Dam of Lots 89-91 and 2nd Dam of Lot 92)

LOT 89 Jersey

Whitdale Gentry Polly

3214856458 ID Eartag 44
Born 3/20/20

Sire of Lot 89:

Rapid Bay Indiana Gentry-ET
105762718C 4/20 PTA +1.2T +.08%F
Indiana X EX-97,3E 3X All-Can Amedeo

LOT 90 Jersey

Whitdale Victorious Petunia

3214856450 ID Eartag 36
Born 3/1/19

Sire of Lot 90:

River Valley Victorious-ET
3126479524 4/20 PTA +1.5T +.15%F
Barnabas X EX-94% All-Am Iatola

LOT 91 Jersey

Whitdale Barnabas Papose

3214856452 ID Eartag 38
Born 4/5/17

Sire of Lot 91:

Jars of Clay Barnabas
67342492 4/20 PTA +1.8T +187M
Topeka X EX-91% Valentino

DRY COW

Bred 9/8/29, Due 6/13/20 to Engine

LOT 92 Jersey
Whitdale Teq Randy Penelope

3214856451 ID Eartag 37
Born 4/21/19

Sire: Forever-Hopeful Teq Randy
173171794 4/20 PTA +.5T
Tequila X EX-90 Kingsmill

Dam: Papose (Sells as Lot 91)

Dam of Lots 89 thru 91:

White Rock Ladd Papaya

4-07 EX-93% 119225338
3-02 305 18060 4.7 857 3.8 695
4-04 305 15720 4.7 744 3.9 612
Sire: Goldust Karbala Ladd-ET
(Pictured above)

**Nom. Jr All-Am 4yr-old 2019*

**1st 4yr-old Big E 2019*

**1st 4yr-old & Res. Grand Champion in Jr Show at NYSS 2019!*

2nd Dam:

Little Rock Diggory Poppey
EX-90%

3-00 281 15680 5.7 889 4.0 625
3-11 278 15320 5.6 865 4.1 623
4-10 305 17590 5.8 1024 4.0 705
5-11 305 16590 5.8 969 4.0 656



Verb Natalies Alice

1st Jr 2yr-old NY State Show 2017
(Dam of Lot 93)

LOT 93 Jersey

Whitedale Barnabas Allie

2-06 VG-86

67024053 ID Eartag 3

Born 12/1/16

2-03 302 11923 4.8 570 3.8 449

3-04 36 2543 3.7 93 3.4 86 RIP

Last test- 74 lbs 4.8%F 3.2%P

SCC 66,000

Fresh 4/11/20

Jars of Clay Barnabas

67342492 4/20 PTA +1.8T +187M

Topeka X EX-91% Valentino

Verb Natalies Alice

67029002

2-00 276 11151 4.5 497 3.7 408

Sire: Arethusa Action Verb-ET

(Pictured above)

*1st Jr 2yr-old NY State Show 2017

2nd Dam:

SSR Hired Gun Natalie
EX-90%

3rd Dam:

Oblong Valley Naomi
VG-88%

LOT 94 Jersey

White Rock Legal Paddy

4-06 VG-85%

119225356 Tattoo 84W

Born 11/9/14

2-00 305 14948 3.8 567 3.3 490

3-11 305 19221 4.3 827 3.6 687

5-01 148 9626 4.8 461 3.5 338 RIP

Last test- 66 lbs 3.5%F 3.7%P

SCC 13,000

Fresh 12/21/19

Tollenaars Impuls Legal 233-ET

61929249 4/20 PTA +16GJPI +.1T

Impuls X EX-90% Lemvig

White Rock Reggie Pearl

4-01 VG-86% 116623922

1-10 305 14460 4.0 582 3.4 487

3-11 305 19330 4.3 831 3.3 646

4-11 284 19720 4.3 846 3.3 656

5-10 295 20460 4.3 870 3.3 679

6-10 284 21010 4.3 913 3.4 722

Sire: Jenks Rock Bold Present

2nd Dam:

White Rock Bold Present
EX-90%

6-00 283 16300 4.6 756 3.6 583

6-11 305 17090 4.8 814 3.8 643

8-04 305 17620 4.7 833 3.6 641

9-05 298 14290 4.8 690 3.5 507

3rd Dam:

White Rock View Phew
VG-83%

2-11 305 14050 4.4 618 3.7 522

3-11 305 15390 4.4 684 3.6 556

LOT 95 Jersey

White Rock Hez Spring

4-05 EX-90%

119302488 Tattoo 89W

Born 12/1/14

1-11 353 18517 4.5 826 3.3 610

3-00 365 24987 4.3 1077 3.7 918

4-02 281 16550 4.9 813 3.7 618

Fresh 5/15/20

Jars of Clay Hezekiah

67342449 4/20 PTA +.1T +.20%F

Topeka X VG-85% Renegade

White Rock Legal Summer

3-10 VG-86% 117946107

1-11 305 13660 5.0 678 3.8 515

3-03 305 16660 5.1 853 3.8 625

4-03 270 19140 4.8 924 3.6 696

5-02 305 20550 5.1 1055 3.8 790

6-06 274 19500 5.0 984 3.7 721

7-06 305 21600 4.9 1063 3.6 785

Sire: Tollenaars Impuls Legal 233-ET

2nd Dam:

White Rock Paramount Super EX-92%

1-11 276 14630 4.5 657 3.5 512

2-10 305 17800 4.5 801 3.6 648

3-11 292 16600 4.6 767 3.6 599

4-10 305 17850 4.7 840 3.6 635

6-00 258 15850 4.8 766 3.6 565

6-10 283 16620 4.6 763 3.6 600

7-10 290 18680 4.7 886 3.7 687

3rd Dam:

White Rock Freedom Special VG-88%

3-01 285 14800 4.8 703 3.5 515

4th Dam:

White Rock Bold Sassy VG-84%

4-08 286 19090 4.3 828 3.4 656

5-07 294 19160 4.2 803 3.6 695

5th Dam:

White Rock Blastoff Sal VG-86%

5-05 305 16940 5.1 861 3.8 642

6th Dam:

Angells Lambo Sally VG-86%

4-01 297 13950 4.5 634 3.9 545

LOT 96 Jersey

Whitdale Casino Flicka

67246020 ID Eartag 20

Born 2/15/19

Bred 5/26/20 to Dynamite #3214856448

(He sells as Lot 72)

Elliotts Regency Casino-ET

3125141657 4/20 PTA +34GJPI +1.9T

Regency X EX-93% Premier

White Rock Hezekiah Fiat

4-06 VG-88% 119225347

3-00 305 16670 5.2 863 3.9 649

4-02 302 14830 5.5 818 3.9 575

Sire: Jars of Clay Hezekiah

2nd Dam:

Little Rock Percival Firebird

EX-90%

2-11 269 14860 5.6 830 3.9 581

3-10 281 16850 5.4 902 4.0 669

4-09 272 16710 5.0 841 3.8 641

5-09 226 14630 5.2 754 3.7 541

3rd Dam:

Little Rock Russell Forester

VG-86%

4-10 305 18230 5.6 1020 4.1 746

6-00 305 17530 5.6 974 4.1 723

4th Dam:

White Rock Benson Fiero D-79%

2-11 305 19110 4.5 853 3.5 666

5th Dam:

White Rock Award Ferrari

EX-90%

3-03 305 12580 5.1 644 3.9 492

LOT 97 Jersey

Whitdale Game Changer Flower

2-00 VG-85%

67349910 ID Eartag 10

Born 12/1/17

1-11 174 6959 5.5 382 3.8 261 RIP

Last test- 36 lbs 5.3%F 3.9%P

SCC 33,000

Fresh 11/25/19

Bred 3/21/20, Due 12/27/20 to

7JE5032 Victorious

Payneside Game Changer

11830110C 4/20 PTA +.5T +.05%F

Tequila X EX-93,3E Governor

White Rock Hezekiah Fiat

4-06 VG-88% 119225347

3-00 305 16670 5.2 863 3.9 649

4-02 302 14830 5.5 818 3.9 575

Sire: Jars of Clay Hezekiah

2nd Dam:

Little Rock Percival Firebird

EX-90%

2-11 269 14860 5.6 830 3.9 581

3-10 281 16850 5.4 902 4.0 669

4-09 272 16710 5.0 841 3.8 641

5-09 226 14630 5.2 754 3.7 541

3rd Dam:

Little Rock Russell Forester

VG-86%

4-10 305 18230 5.6 1020 4.1 746

6-00 305 17530 5.6 974 4.1 723

4th Dam:

White Rock Benson Fiero D-79%

2-11 305 19110 4.5 853 3.5 666

5th Dam:

White Rock Award Ferrari

EX-90%

3-03 305 12580 5.1 644 3.9 492

LOT 98 Jersey

White Rock Ladd Fiji

4-07 EX-90%

119225301 Tattoo 77W

Born 9/25/14

2-02 270 12257 4.2 514 3.5 425

3-01 305 15970 5.6 890 3.7 590

4-03 282 14027 4.5 631 3.5 492

5-03 133 7738 4.4 344 3.5 269 RIP

Last test- 62 lbs 4.1%F 3.7%P

SCC 22,000

Fresh 1/5/20

4/29/20 to

507JE5004 Chrome (sexed)

Goldust Karbala Ladd-ET

117627303 4/20 PTA +1.6T +.26%F

Karbala X EX-94% Legion

White Rock Headline France

3-03 VG-80% 118388834

1-11 305 11690 4.7 554 3.5 409

2-11 283 14450 5.2 747 3.8 547

Sire: Schultz Rescue Headline

2nd Dam:

White Rock Jace Francis EX-90%

2-00 305 13730 4.5 611 3.4 468

3-01 305 17730 4.5 795 3.5 623

4-02 299 18540 4.4 825 3.4 634

5-02 277 17840 4.5 794 3.4 612

6-01 299 18780 4.5 842 3.5 655

7-01 304 16710 4.5 758 3.6 594

8-01 286 16520 4.6 768 3.6 594

9-00 293 16670 4.5 755 3.5 580

10-00 305 18040 4.4 788 3.5 629

3rd Dam:

White Rock Haydn Flame (6) VG-83%

1-10 305 16070 3.6 579 3.2 521

4th Dam:

White Rock Select Flamingo (5)

EX-91%

4-10 298 17950 5.0 892 3.4 617

5-10 305 19080 4.9 941 3.4 647

5th Dam:

White Rock Be-Magic Flower (4)-P

EX-90%

5-11 305 17130 4.9 840 4.0 680

LOT 99 Jersey

Whitdale Colton Fuji

67246019 ID Eartag 19

Born 1/24/19

Bred 5/15/20 to Dynamite #3214856448

(He sells as Lot 72)

Chilli Action Colton-ET

66738335 4/20 PTA +1.5T +.29%F

Action EX 91% Connection

White Rock Ladd Fiji

4-07 EX-90% 119225301

2-02 270 12257 4.2 514 3.5 425

3-01 305 15970 5.6 890 3.7 590

4-03 282 14027 4.5 631 3.5 492

5-03 133 7738 4.4 344 3.5 269 RIP

Sire: Goldust Karbala Ladd-ET

*She sells as Lot 98

2nd Dam:

White Rock Headline France

3-03 VG-80% 118388834

1-11 305 11690 4.7 554 3.5 409

2-11 283 14450 5.2 747 3.8 547

3rd Dam:

White Rock Jace Francis EX-90%

3-01 305 17730 4.5 795 3.5 623

4-02 299 18540 4.4 825 3.4 634

5-02 277 17840 4.5 794 3.4 612

6-01 299 18780 4.5 842 3.5 655

10-00 305 18040 4.4 788 3.5 629

4th Dam:

White Rock Haydn Flame (6) VG-83%

1-10 305 16070 3.6 579 3.2 521

5th Dam:

White Rock Select Flamingo (5)

EX-91%

4-10 298 17950 5.0 892 3.4 617

5-10 305 19080 4.9 941 3.4 647

6th Dam:

White Rock Be-Magic Flower (4)-P

EX-90%

5-11 305 17130 4.9 840 4.0 680

LOT 100 Jersey

Whitdale Showdown Fibi

3214856435 ID Eartag 21

Born 10/21/17

1-11 224 8656 4.0 344 3.5 304 RIP

Last test- 42 lbs 4.1%F 3.7%P

SCC 44,000

Fresh 10/6/19

Bred 12/23/19, Due 9/27/20 to

200JE384 Joel

River Valley Spice Showdown

3012423904 4/20 PTA +.6T +.14%F

Premier X EX-95% Voltage

White Rock Ladd Fiji

4-07 EX-90% 119225301

2-02 270 12257 4.2 514 3.5 425

3-01 305 15970 5.6 890 3.7 590

4-03 282 14027 4.5 631 3.5 492

5-03 133 7738 4.4 344 3.5 269 RIP

Sire: Goldust Karbala Ladd-ET

*She sells as Lot 98

2nd Dam:

White Rock Headline France

3-03 VG-80% 118388834

1-11 305 11690 4.7 554 3.5 409

2-11 283 14450 5.2 747 3.8 547

3rd Dam:

White Rock Jace Francis EX-90%

3-01 305 17730 4.5 795 3.5 623

4-02 299 18540 4.4 825 3.4 634

5-02 277 17840 4.5 794 3.4 612

6-01 299 18780 4.5 842 3.5 655

10-00 305 18040 4.4 788 3.5 629

4th Dam:

White Rock Haydn Flame (6) VG-83%

1-10 305 16070 3.6 579 3.2 521

5th Dam:

White Rock Select Flamingo (5)

EX-91%

4-10 298 17950 5.0 892 3.4 617

5-10 305 19080 4.9 941 3.4 647

6th Dam:

White Rock Be-Magic Flower (4)-P

EX-90%

5-11 305 17130 4.9 840 4.0 680

LOT 101 Jersey

Maple Robert Willow

3-06 EX-90%

119597792 Tattoo H9

Born 10/19/15

1-11 311 13513 5.0 669 4.1 555

3-01 345 18800 5.1 955 3.9 735

4-02 146 8104 5.0 407 4.2 338 RIP

Last test- 58 lbs 4.8%F 4.4%P

SCC 19,000

Fresh 12/23/19

Bred 3/16/20, Due 12/20/20 to

7JE5032 Victorious

Peterson Power Robert

3010961735 4/20 PTA +124GJPI

+253M +.11% +35F +.09% +28P +3.4PL

Power X VG-88% Alexander

2nd Dam:

Dandelion Mecca Mae

Action Packed Maple

117986815

Sire: High Lawn Action Packed

LOT 102 Jersey

Whitdale Casino Wilma

3214856442 ID Eartag 28

Born 12/1/18

Bred 4/5/20, Due 1/9/21 to

Dynamite #3214856448

(He sells as Lot 72)

Elliotts Regency Casino-ET

3125141657 4/20 PTA +34GJPI +1.9T

Regency X EX-93% Premier

2nd Dam:

Action Packed Maple

Maple Robert Willow

3-06 EX-90% 119597792

1-11 311 13513 5.0 669 4.1 555

3-01 345 18800 5.1 955 3.9 735

4-02 146 8104 5.0 407 4.2 338 RIP

Sire: Peterson Power Robert

*She sells as Lot 101

LOT 103 Jersey

Whitdale Colton Magnesium

3214856436 ID Eartag 22

Born 12/15/16

1-07 365 14274 4.9 694 3.8 545

3-00 128 7877 4.4 349 3.2 249 RIP

Last test- 96 lbs 4.3%F 3.7%P

SCC 22,000

Fresh 1/10/20

Bred 5/14/20 to 7JE5032 Victorious

Chilli Action Colton-ET

66738335 4/20 PTA +1.5T +.29%F

Action EX 91% Connection

2nd Dam:

Action Packed Maple

Magnolia Comerica Maple

119440102

Sire: Bridon Remake Comerica-ET

LOT 104 Jersey

Whitdale Victorious Maggie

3214856440 ID Eartag 26

Born 12/13/19

River Valley Victorious-ET

3126479524 4/20 PTA +1.5T +.15%F

Response X EX-94% Jade

2nd Dam:

Magnolia Comerica Maple

Whitdale Colton Magnesium

3214856436

1-07 365 14274 4.9 694 3.8 545

3-00 128 7877 4.4 349 3.2 249 RIP

Last test- 96 lbs 4.3%F 3.7%P

Sire: Chilli Action Colton-ET

*She sells as Lot 103

LOT 105 Jersey
White Rock Illusion Naomi (6)

4-05 EX-90%

119302460 Tattoo 87W

Born 11/23/14

2-00 292 14148 3.8 541 3.4 483

2-11 305 18875 4.1 780 3.7 700

4-02 302 17809 4.3 769 3.7 661

5-04 43 2732 3.4 92 3.4 94 RIP

Last test- 74 lbs 3.2%F 3.4%P

SCC 33,000

Fresh 4/4/20

Pearlmount Visionary Illusion

67139480 4/20 PTA +6GJPI +.2T

Visionary X VG-85% Tbone

Little Rock Percivale Nikki (5)

3-03 VG-85% 118310725

2-01 275 13650 5.0 678 3.5 477

3-00 289 17260 5.2 889 3.6 629

3-11 273 15070 5.3 803 3.7 563

4-11 282 16380 5.0 827 3.7 600

5-10 305 20660 5.6 1148 3.6 737

Sire: Gabys Louie Percivale-ET

2nd Dam:

Little Rock Stoney Nevada (4)

D-79%

2-11 287 12010 5.4 650 3.9 471

3-10 303 14510 5.3 772 3.7 543

4-10 305 15010 5.5 825 3.7 559

3rd Dam:

Whalen Manhattan Nadia (3)

VG-82%

3-10 300 16930 5.2 878 3.8 638

LOT 106 Jersey

JX Whitdale Pineapple Jack (5)

3214856449 ID Eartag 35

Born 8/20/19

Bred 5/5/20 to Dynamite #3214856448

(He sells as Lot 72)

Steinhauers Iatola Applejack

115488982 4/20 PTA +.9T +.10%F

Iatola X EX-92% Hallmark

JX White Rock Legal Pinnacle (4)

4-05 VG-84% 119302451

3-00 305 22150 3.5 776 3.3 734

4-02 284 17420 3.7 650 3.4 584

Sire: Tollenaars Impuls Legal 223-ET

2nd Dam:

JX Sno-Krest Dale Pico (3) D-78%

3-08 305 17430 4.3 741 3.6 624

3-10 298 19390 4.5 864 3.4 664

5-10 295 16530 4.3 717 3.4 565

LOT 107 Jersey

Whitedale Colton Eloise (2)

3-00 EX-90%

67024055 ID Eartag 5

Born 12/1/16

1-09 227 9406 5.0 469 3.8 359

2-10 208 10396 5.1 533 3.7 380 RIP

Last test- 40 lbs 4.1%F 4.2%P

SCC 100,000

Fresh 10/22/19

Bred 12/6/19, Due 9/10/20 to

91JE5757 Black Apple

Chilli Action Colton-ET

66738335 4/20 PTA +1.5T +.29%F

Action EX 91% Connection

Whitedale Governor Elsie (1)

7-08 EX-91% 67024054

5-09 305 22220 4.3 947 3.6 808

7-00 305 19170 4.6 886 3.6 690

Sire: Griffens Governor-ET

2nd Dam:

99PJD1002

LOT 108 Jersey

Whitdale Engineer Elsa (3)

3214856446 ID Eartag 32

Born 10/2/19

Enniskillen Engineer 401

12038719 4/20 PTA +.4T +.22%F

Premier X EX-93,3E HM A-C Vincent

Whitedale Colton Eloise (2)

3-00 EX-90% 67024055

1-09 227 9406 5.0 469 3.8 359

2-10 208 10396 5.1 533 3.7 380 RIP

Sire: Chilli Action Colton-ET

2nd Dam:

Whitedale Governor Elsie (1)

EX-91%

5-09 305 22220 4.3 947 3.6 808

7-00 305 19170 4.6 886 3.6 690

LOT 109 Jersey
Pearlview Machete Delaval (2)

3-00 VG-86%

67636150 ID Eartag 150

Born 5/1/16

2-04 314 16458 4.6 760 3.9 639

3-03 275 11439 5.3 611 4.1 474

4-02 74 5154 4.7 241 3.9 199 RIP

Last test- 68 lbs 4.3%F 3.8%P

SCC 18,000

Fresh 3/4/20

Sunset Canyon Machete-ET

117324107 4/20 PTA +59GJPI +1.9PL

Vibrant X EX-91% Impuls

2nd Dam:

99PJD2001

Pearlview Thistle Mueller (1)

3-01 VG-87% 119549771

2-00 176 8410 4.1b 3444 3.2 269

Sire: Lewis Creek T-Bone Thistle

LOT 110 Jersey
Whitdale Victorious Dawn (3)

3214856457 ID Eartag 43

Born 3/11/20

River Valley Victorious-ET

3126479524 4/20 PTA +1.5T +.15%F

Response X EX-94% Jade

Pearlview Machete Delaval (2)

3-00 VG-86% 6736150

2-04 314 16458 4.6 760 3.9 639

3-03 275 11439 5.3 611 4.1 474

4-02 74 5154 4.7 241 3.9 199 RIP

Last test- 68 lbs 4.3%F 3.8%P

Sire: Sunset Canyon Machete-ET

***She sells as Lot 109**

2nd Dam:

Pearlview Thistle Mueller (1)

VG-87%

2-00 176 8410 4.1b 3444 3.2 269

LOT 111 Jersey
Whitdale Barnabas Daffodil (3)

3214856461

Born 5/1/18

Jars of Clay Barnabas

67342492 4/20 PTA +1.8T +187M

Topeka X EX-91% Valentino

Pearlview Machete Delaval (2)

3-00 VG-86% 6736150

2-04 314 16458 4.6 760 3.9 639

3-03 275 11439 5.3 611 4.1 474

4-02 74 5154 4.7 241 3.9 199 RIP

Last test- 68 lbs 4.3%F 3.8%P

Sire: Sunset Canyon Machete-ET

***She sells as Lot 109**

2nd Dam:

Pearlview Thistle Mueller (1)

VG-87%

2-00 176 8410 4.1b 3444 3.2 269

LOT 112 Jersey
Whitdale Game Changer Carmel

3214856460

Born 12/1/17

2-05 13 435 4.1 18 3.7 16 RIP

1st test- 44 lbs 3.8%F 3.4%P

SCC 33,000

Fresh 5/4/20

Payneside Game Changer

11830110C 4/20 PTA +.5T +.05%F

Tequila X EX-93,3E Governor

JX Pearlview Mojo Carmel (1)

4-09 VG-87% 119425886

Sire: JX Lucky Hill Premier Mojo (2)

2nd Dam:

UR Pearlview Marb Red (0)



HOLSTEIN ASSOCIATION TERMS AND CONDITIONS FOR PUBLIC SALES

EFFECTIVE MARCH 2, 1996 - Amended October 1, 1997, June 28, 2000, June 23, 2002, and March 26, 2010

TERMS: The terms of the sale are cash unless arrangements are made prior to the sale or are printed in the sale catalog. Only when the above conditions are met will the buyer be entitled to the warranties listed below. In no case will animals be released unless settlement is made with the clerk of the sale.

RESPONSIBILITY: The seller, buyer, and manager of this sale are obligated to comply with the provisions of these terms and conditions.

EXPORT SALES: Buyer assumes all responsibility for health tests required by the importing country.

BIDS: The highest bidder is the buyer. Bidding parties or their agents are responsible for all bids placed. Every animal or lot presented for bidding is pledged to absolute sale. In case of dispute, the animal or lot will again be put up for advance bids, and if there is no advance bid, the animal or lot will be sold to the person the auctioneer accepted the last bid from. In case two or more claim the bid, the auctioneer will indicate the party whose bid he recognized. Other claimants will be given an opportunity to increase the bid and bidding will be restricted to the two or more claimants.

BY-BIDDING: Bidding directly or indirectly by the sole owner of any animal or lot is prohibited unless the intention to bid is disclosed specific to each animal in the catalog and announced when the animal enters the ring. Bidding by any member of a partnership, syndicate, or other entity having an ownership interest in an animal or lot is permitted.

TRANSFER OF OWNERSHIP: For all Registered HolsteinsSM, the transfer of ownership to the buyer will be recorded on the records of Holstein Association USA and a certificate of registration showing that transfer of ownership will be provided to the buyer free of charge. For embryos, the transfer of ownership to the buyer will be recorded on the records of Holstein Association USA free of charge to the buyer.

RISK: All animals located at sale site are at the purchaser's risk as soon as struck off, but will be cared for free of charge for a maximum of 24 hours following the end of the sale.

WARRANTIES:

- 1) Each consignor warrants clear title to the animal or lot, and the right to sell same.
- 2) To the best of the seller's knowledge, each animal is sound and healthy in every respect and embryos have been recovered, processed, frozen, transferred and graded in keeping with IETS recommendations unless otherwise noted in the catalog or announced from the auction stand. Every precaution will be taken to represent the physical condition of each lot exactly as is known. Examination of all purchases should be made immediately after the purchase and before the close of the sale, and if found not to be as represented, complaint must be reported to the sale management before the close of the sale. In the event no complaint is filed, it is understood that the buyer assumes full ownership in the case of animals at sale site together with all risks, after which no representations of the seller can be challenged through the sale management. Heifers that never calved are in no way guaranteed as to the condition of their udders following calving.
- 3) **Breeding Warranty**
The seller guarantees all animals to be breeders, but not beyond the purchase price, with the following understanding:
 - a. Males - Should any bull after reaching the age of fourteen months fail to prove a breeder after being used for two months on cows or heifers known to be breeders, the matter shall be reported in writing to the seller within three months of the sale date. The report must include the animal's examination record, a written statement of treatment, and a statement of the animals' inability to breed,

by a licensed veterinarian. The seller has the option to refund the purchase price or make other settlement that is satisfactory to the buyer. In either case the rights of ownership of the animal return to the seller. The seller makes no guarantees with respect to the ability to freeze semen.

- b. Females - All females are guaranteed to be breeders with the exception of:
 1. Cows over 7 years of age when sold;
 2. Cows and/or heifers carrying a pregnancy that is the result of an embryo transfer.

Report of a non-breeder must occur in writing within 3 months of the date of sale or before the animal reaches 21 months of age and must be submitted to the seller. The report must include the animal's examination record, a written statement of treatment, and a statement of the animals' inability to breed, by a licensed veterinarian. The seller has the option to refund the purchase price or make other settlement that is satisfactory to the buyer. In either case the rights of ownership of the animal return to the seller.

Females bred when sold and pronounced in calf are presumed to be pregnant but pregnancy is not guaranteed unless so announced. The seller makes no warranty that pregnant cows will deliver calves or that they will carry calves full term.

- c. If, after the sale, embryos or oocytes are recovered from a female or an attempt is made to superovulate her, this negates the breeding warranty unless there is a separate written agreement between buyer and seller.

SHIPPING: Assistance will be given in arranging shipping of the animals after the sale. All costs, risks and responsibility will be borne by the purchaser.

PEDIGREE INFORMATION: All production, classification, type and production summaries are current. Only information recorded on Holstein Association USA pedigrees is used. Any production or classification records supplied by the seller or consignor will be properly identified as provided by owner. Records in progress are identified as such.

GENOMIC INFORMATION: If genomic information on the animal or embryo is available, it must be dated and disclosed at or before the time of sale.

EMBRYO TRANSFER: All registered animals that have resulted from embryo transfer are identified with one of the following suffixes in the name: ET, ETS (from split embryo), or ETN (from nuclear transfer). If unregistered, the appropriate technology will be identified. Donor dams are identified.

HEALTH WARRANTY: The seller will provide an official health certificate to the buyer for each animal showing the results of all health tests made in preparation for this sale as required by the state where the cattle reside. Other health tests completed for this sale will be disclosed.

ERRORS: The material in this catalog has been carefully edited. If any errors or omissions are discovered, they will be announced. Such announcements take precedence over that printed in this catalog.

ACCIDENT: The sale management, the consignors, and the owner of the grounds will not be responsible in any case for the condition of the grounds or the behavior of the animals and disclaim any liability in the event of personal accident or property loss.

LIMITATIONS OF WARRANTIES: Warranties contained herein, unless terminated earlier, will cease upon the resale of an animal.

Animal Index

Arethusa Victorios Valerie-ET	77	Whitdale Defiant Rosebud	18
Cedar-Ridge Dempsey Tootsie	50	Whitdale Defiant Rosebush	16
Classy-Creek Aftersh Cookie	56	Whitdale Delect Diamond	40
Fairmont Doorman Lexie-ET	9	Whitdale Dexter Mystery	31
Genesis Excitation Vara	83	Whitdale DexterFritter	27
Genesis Excitement Darby	69	Whitdale Doorman Ella	22
Genesis Velocitys Virtue	82	Whitdale Doorman Wonder	41
Headline Atwood Destiny	52	Whitdale Engineer Elsa	108
JW-Aghamora colt Vintage-ET	78	Whitdale Engineer Gladyla-ET	64
JX Whitdale Golda Georgia	65	Whitdale Game Changer Carmel	112
JX Whitdale Maui Georgette	66	Whitdale Game Changer Flower	97
JX Whitdale Pineapple Jack	106	Whitdale Gentry Dynamite-ET	72
JX Whitdale Velocity Gale	67	Whitdale Gentry Gladys-ET	62
Kimball-Way D Sprinkles-ET	30	Whitdale Gentry Goldust	68
Liddleholme Black Apple-ET	11	Whitdale Gentry Graceful-ET	61
Liddleholme Brokaw Elite	20	Whitdale Gentry Gypsy-ET	63
Maple Robert Willow	101	Whitdale Gentry Polly	89
Ms Jacot Sunflower-RED	29	Whitdale Gentry Senora	86
Ms Retso Diamondback Honor	12	Whitdale Gentry Sophia	85
Pearlview Machete Delaval	109	Whitdale Gentry Vampire	80
Vivas Showdown Viper	79	Whitdale Goldchip Luann	44½
Whitdale A Gorgeous Sky-RED	33	Whitdale King Bailey Elvira	21
Whitdale Adict Moonshine	49	Whitdale King Bailey Melody	3
Whitdale Ammo Fiona	25	Whitdale Kingdoc Carolina	55
Whitdale Ammo Lumiere	10	Whitdale KingDoc McMuffin	8
Whitdale Ammo Popcorn	15	Whitdale Kingroyal Frieda	26
Whitdale Andreas Debby-ET	70	Whitdale Lightning-RED-TW	38
Whitdale Andreas Delilah-ET	71	Whitdale McLovin Derby	53
Whitdale Andreas Snowflake	88	Whitdale McLovin Snrise	35
Whitdale Andreas Vanessa-ET	74	Whitdale Mclovin Stargazer	42
Whitdale Andreas Velvet	73	Whitdale Meridian Cindy	57
Whitdale Arstert Louella	46	Whitdale Pileup Lucky	9½
Whitdale Avlce Shimmer-ET	37	Whitdale Ralph Paratrooper	43
Whitdale Barnabas Allie	93	Whitdale Royal Princess	60
Whitdale Barnabas Papose	91	Whitdale Showdown Fibi	100
Whitdale Barnabus Daffodil	111	Whitdale Slater Felice	23
Whitdale Black Apple Vanilla	81	Whitdale Slater Rosie	17
Whitdale Brokaw Pumpkin	59	Whitdale Teq Randy Penelope	92
Whitdale Capture Daisy	54	Whitdale Undenied Laila	48
Whitdale Capture Florist	24	Whitdale Undenied Patches	58
Whitdale Capture Martha	4	Whitdale Undenied Trump	51
Whitdale Casino Flicka	96	Whitdale Unstb Starlett-RED	36
Whitdale Casino Wilma	102	Whitdale Victorious Dawn	110
Whitdale Ceo Cupcake	57½	Whitdale Victorious Maggie	104
Whitdale Ceo Rosette	19	Whitdale Victorious Petunia	90
Whitdale Colton Fju	99	Whitdale Victorious Savannah	87
Whitdale Colton Magneium	103	Whitdale-D Atwood Minnie	1
Whitdale Colton Stella C	84	Whitdale-D Destry Fruitcake	28
Whitdale Colton Victoria	76	Whitdale-D Doorman Lara	45
Whitdale Crown Royal Dpsey	54½	Whitdale-D Doorman Luscious	47
Whitdale Crush McKenna	7	Whitdale-D Galaxy Maddie	6
Whitdale Daniel Holly	14	Whitdale-D McLovin Made	5
Whitdale Dback Maria-ET	2	Whitdale-D Sid Lulu	44
Whitdale Dback Ragu	32½	White Rock Hez Spring	95
Whitdale Dback Sunset-RED-ET	34	White Rock Illusion Naomi	105
Whitdale Def Thunder-RED-TW	39	White Rock Ladd Fiji	98
Whitdale Defiant Holiday	13	White Rock Legal Paddy	94
Whitdale Defiant Raggy	32	Whitedale Colton Eloise	107

"A special thank you to our sponsors!"

Maple Downs
FARMS II

The Lloyd Family, Middleburgh, NY

Maple Downs
Hay & Straw

SHERI BOARDMAN & GREG LLOYD

518.231.2378

Milton

CAT[®]

Jay Fish

General Line Sales - Milton CAT, Inc.

500 Commerce Drive - Clifton Park, NY 12065

Cell: 518-461-4658 Fax: 518-877-6820

★ **DEPOT FARM SUPPLY** ★



A LOCALLY OWNED COMPANY

ARGYLE LIVESTOCK STATION



"Your Beef is Our Business"

518-638-8580

SALES EVERY MONDAY AND THURSDAY

Catalogs by:

Daniel Brandt
PEDIGREES & MARKETING

167 Valley Lane, Annville, PA 17003

Ph: 717-821-1238 • E-mail: brandtfive@comcast.net

Covers Designed by:

Morgan Behnke-Conard
PAPERKITE

175 Main Street • Cooperstown, NY 13326

Ph: 607-282-4223 (ext.102) • E-mail: morgan@helloworldpaperkite.com



JUNE 13, 2020 • 11AM • 22 WHITTEMORE LANE, ARGYLE, NY