

BARRON SPRING CLASSIC 2023

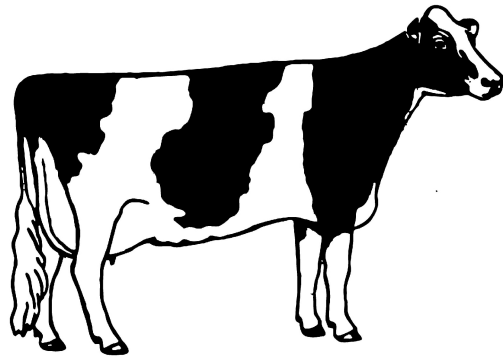

Barron Sale Pavilion
Barron, Wisconsin
Saturday, April 1, 2023

The Barron Spring Classic 2023

**SATURDAY
APRIL 1, 2023**

11:00 A.M.

BARRON, WISCONSIN

Location: Barron Sale Pavilion, 120 N. 3rd Street, located in downtown Barron, Wisconsin

SALE PHONE: 715-637-9030

Heated Sale Arena Lunch Available.

SALE PERSONNEL:

MARK OBERHOLTZER

Loyal, Wisconsin
715-773-2240

WI Auctioneer - #2882-052

DON MAYER

Bloomer, Wisconsin
715-829-3417 cell

Pedigrees

ED MIELKE

Fenwood, Wisconsin
715-574-2931 cell

Ringman

BRYAN STREMCHA

Sparta, Wisconsin
608-790-1925

Ringman

LESLIE FRISLE

715-455-1212

Clerk

TERMS: Cash or good check. Settlement for all purchase must be made with sale clerk on sale day.

TRUCKING: The sales force will help with trucking arrangements if necessary.

FITTING: John Schmidt 715-568-4425 or 715-933-0281 cell

See Page 2

**SALE MANAGED BY:
BARRON COUNTY HOLSTEIN
BREEDERS ASSOCIATION
Robert Lentz, Sale Chairman 715-764-2446**



Pre-Registration & Pre-Approval Required

Contact Aaron Ray Tompkins

336.363.4030

LIVE INTERNET BIDDING AT www.cowbuyer.com



- View/bid online in Real Time
- Registration is required. Please register at least one (1) hour prior to sale time at www.cowbuyerlive.com
- High Speed Internet is required. Slower speed will not permit you to bid and keep pace in real time.
- Terms: Purchasing online constitutes a legal contract and promise for payment of purchases. All purchases must be paid within five (5) days of sale date and prior to load out or delivery of cattle purchased.
- Cowbuyer.com is a service provider and is not responsible for the activity or inactivity of any technology, internet connection at the sale site or connection and technology of the bidders.

For questions or information, contact:

Aaron Ray Tompkins – 336/363-4639, atompkin@vt.edu



HOLSTEIN ASSOCIATION TERMS AND CONDITIONS FOR PUBLIC SALES

EFFECTIVE MARCH 2, 1996 - Amended October 1, 1997, June 28, 2000, June 23, 2002, March 26, 2010 and March 24, 2016

TERMS: The terms of the sale are cash unless arrangements are made prior to the sale or are printed in the sale catalog. Only when the above conditions are met will the buyer be entitled to the warranties listed below. In no case will animals be released unless settlement is made with the clerk of the sale.

RESPONSIBILITY: The seller, buyer, and manager of this sale are obligated to comply with the provisions of these terms and conditions.

EXPORT SALES: Buyer assumes all responsibility for health tests required by the importing country.

BIDS: The highest bidder is the buyer. Bidding parties or their agents are responsible for all bids placed. Every animal or lot presented for bidding is pledged to absolute sale. In case of dispute, the animal or lot will again be put up for advance bids, and if there is no advance bid, the animal or lot will be sold to the person the auctioneer accepted the last bid from. In case two or more claim the bid, the auctioneer will indicate the party whose bid he recognized. Other claimants will be given an opportunity to increase the bid and bidding will be restricted to the two or more claimants.

BY-BIDDING: Bidding directly or indirectly by the sole owner of any animal or lot is prohibited unless the intention to bid is disclosed specific to each animal in the catalog and announced when the animal enters the ring. Bidding by any member of a partnership, syndicate, or other entity having an ownership interest in an animal or lot is permitted.

TRANSFER OF OWNERSHIP: For all Registered HolsteinsSM, the transfer of ownership to the buyer will be recorded on the records of Holstein Association USA and a certificate of registration showing that transfer of ownership will be provided to the buyer free of charge. For embryos, the transfer of ownership to the buyer will be recorded on the records of Holstein Association USA free of charge to the buyer.

RISK: All animals located at sale site are at the purchaser's risk as soon as struck off, but will be cared for free of charge for a maximum of 24 hours following the end of the sale.

WARRANTIES:

- 1) Each consignor warrants clear title to the animal or lot, and the right to sell same.
- 2) To the best of the seller's knowledge, each animal is sound and healthy in every respect and embryos have been recovered, processed, frozen, transferred and graded in keeping with IETS recommendations unless otherwise noted in the catalog or announced from the auction stand. Every precaution will be taken to represent the physical condition of each lot exactly as is known. Examination of all purchases should be made immediately after the purchase and before the close of the sale, and if found not to be as represented, complaint must be reported to the sale management before the close of the sale. In the event no complaint is filed, it is understood that the buyer assumes full ownership in the case of animals at sale site together with all risks, after which no representations of the seller can be challenged through the sale management. Heifers that never calved are in no way guaranteed as to the condition of their udders following calving. The sex of an embryo or fetus is in no way guaranteed.
- 3) **Breeding Warranty**

The seller guarantees all animals to be breeders, but not beyond the purchase price, with the following understanding:

- a. **Males** - Should any bull after reaching the age of fourteen months fail to prove a breeder after being used for two months on cows or heifers known to be breeders, the matter shall be reported in writing to the seller within three months of the sale date. The report must include the animal's examination record, a written statement of treatment, and a statement of the animals' inability to breed,

by a licensed veterinarian. The seller has the option to refund the purchase price or make other settlement that is satisfactory to the buyer. In either case the rights of ownership of the animal return to the seller. The seller makes no guarantees with respect to the ability to freeze semen.

- b. **Females** - All females are guaranteed to be breeders with the exception of:
 1. Cows over 7 years of age when sold;
 2. Cows and/or heifers carrying a pregnancy that is the result of an embryo transfer.

Report of a non-breeder must occur in writing within 3 months of the date of sale or before the animal reaches 21 months of age and must be submitted to the seller. The report must include the animal's examination record, a written statement of treatment, and a statement of the animals' inability to breed, by a licensed veterinarian. The seller has the option to refund the purchase price or make other settlement that is satisfactory to the buyer. In either case the rights of ownership of the animal return to the seller.

Females bred when sold and pronounced in calf are presumed to be pregnant but pregnancy is not guaranteed unless so announced. The seller makes no warranty that pregnant cows will deliver calves or that they will carry calves full term.

- c. If, after the sale, embryos or oocytes are recovered from a female or an attempt is made to superovulate her, this negates the breeding warranty unless there is a separate written agreement between buyer and seller.

SHIPPING: Assistance will be given in arranging shipping of the animals after the sale. All costs, risks and responsibility will be borne by the purchaser.

PEDIGREE INFORMATION: All production, classification, type and production summaries are current. Only information recorded on Holstein Association USA pedigrees is used. Any production or classification records supplied by the seller or consignor will be properly identified as provided by owner. Records in progress are identified as such.

GENOMIC INFORMATION: If genomic information on the animal or embryo is available, it must be dated and disclosed at or before the time of sale.

EMBRYO TRANSFER: All registered animals that have resulted from embryo transfer are identified with one of the following suffixes in the name: ET, ETS (from split embryo), or ETN (from nuclear transfer). If unregistered, the appropriate technology will be identified. Donor dams are identified.

HEALTH WARRANTY: The seller will provide an official health certificate to the buyer for each animal showing the results of all health tests made in preparation for this sale as required by the state where the cattle reside. Other health tests completed for this sale will be disclosed.

ERRORS: The material in this catalog has been carefully edited. If any errors or omissions are discovered, they will be announced. Such announcements take precedence over that printed in this catalog.

ACCIDENT: The sale management, the consignors, and the owner of the grounds will not be responsible in any case for the condition of the grounds or the behavior of the animals and disclaim any liability in the event of personal accident or property loss.

LIMITATIONS OF WARRANTIES: Warranties contained herein, unless terminated earlier, will cease upon the resale of an animal.

BARRON COUNTY SPRING CLASSIC 2023

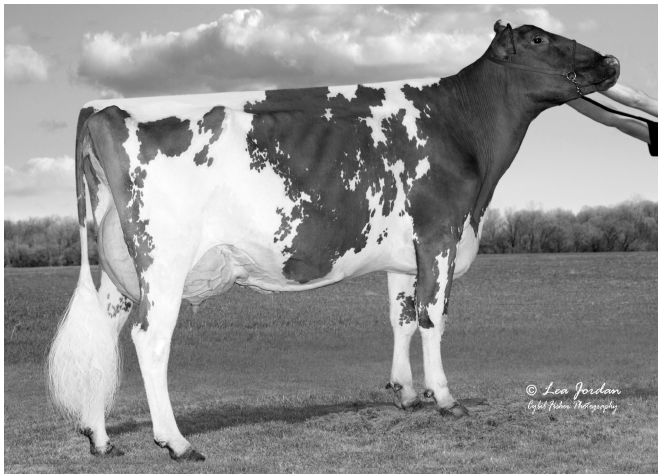

WINDLEWAY A TART-RED-ET, EX-90
Dam of Cat. #1



BOSSIDE APPLE PIE-RED-ET, EX-92 2E
2nd Dam of Cat. #1

No. 1 \$

Consignor:
John & Tineke Boschma
118470 Chesak Rd
Edgar WI 54426-4438
715-721-0916

PENDING

Female
Born: March 2023

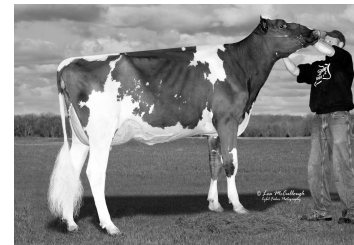

MS D APPLE DANIKA-RED-ET, EX-91 2E
3rd Dam of Cat. #1

3STAR OH RANGER-RED-ET
688600952 NLD GTPI +2887G
TP TC TY TV TL TD 100%RHA-NA
PTA +807M +73F +39P 81%R 12/22
PTAT +1.80 UC +1.60
PL +6.9 79%R 12/22

WINDLEWAY A TART-RED-ET
840003146684417 EX-90 VVEEE 4Y
PC TC TL TD 100%RHA-NA
GTPI +2010G 12/22
*** % FAT % PRO
1-11 2X 338 17850 4.9 867 3.7 657
**
2-11 365 21770 5.4 1168 3.8 821



MS DELICIOUS APPLE-RED-ET,
EX-94 2E
4th Dam of Cat. #1 & #2, &
5th Dam of Cat. #3

HOOGERHORST DG OH RUBELS-RED
679520401 NLD GTPI +2723G
TC TY TV TL TD 100%RHA-NA
PTA +972M +72F +45P 93%R 12/22
PTAT +1.93 UC +1.62 PL +3.8 89%R 12/22

LAKESIDE UPS RED GRANGE-ET
761387020 NLD 100%RHA-NA

ZIMMERVIEW LUCKY PP-RED-ET
74228150 PP GTPI +2018G
TY TV TL TD 100%RHA-NA
PTA -1313M -31F -17P 99%R 12/22
PTAT -.58 UC +.87 PL +5.0 99%R 12/22

BOSSIDE APPLE PIE-RED-ET
71886786 EX-92 EEEEE 7Y 2E PO
100%RHA-NA GTPI +1894G 12/22
*** % FAT % PRO
2-03 2X 365 29920 4.1 1214 3.4 1022
3-07 317 25870 4.2 1082 3.5 911
% FAT % PRO
4-08 364 32640 4.4 1446 3.6 1190"
*** % FAT % PRO
5-10 365 38450 4.1 1575 3.3 1283
Life: 1632 140,200 4.3 5970 3.5 4945
Sire: Venture Proxy PP-Red-ET

NEXT 9 DAMS:

MS D Apple Danika-Red-ET, EX-91 2E
5-00 3x 305 32660 4.5 1478 3.2 1035
MS Delicious Apple-Red-ET, EX-94 2E
7-02 2X 365 46510 4.0 1844 3.1 1424
Res. Grand Champ. Grant Int'l R&W '13
Grand Champ. Grand Int'l R&W '11
KHW Regiment Apple-Red-ET,
EX-96 3E DOM
* 4-01 2X 365 35750 4.7 1682 3.5 1247
Life: 2823 235,310 4.7 11,112 3.6 8359
All-American Jr. 2Y Cow '06
H.M. All-American Jr. 3Y Cow '07
1st Intern. Jr. 2Y Cow '06
Kamps-Hollow Altitude-ET,
EX-95 2E RC DOM
7-00 2X 365 39690 4.7 1849 3.3 1310
Clover-Mist Alisha-ET
EX-93 3E GMD DOM
8-07 2X 365 36920 4.2 1553 3.2 1188
Life: 2999 226,470 4.7 10,659 3.4 7720
Clover-Mist Augy Star-ET, EX-94 4E DOM
RC 7-10 3X 365 43140 5.0 2136 3.1 1339
Life: 2486 206,250 4.7 9793 3.3 6796
D-R-A August, EX-96 EEEE 4E DOM
8-05 3X 365 27460 4.3 1187
All-Wisconsin Aged Cow '87
D-R-A Ideal Precious Leader
EX-90 2E EX-MS 2X 358 20090 3.9 787
D-R-A Princess Lad Leader
EX-90 3E 9-05 2X 305 19160 4.2 809

BARRON COUNTY SPRING CLASSIC 2023

No. 2 \$

Consignor: Dalton R. Hahn E6028 County Road W Loganville WI 53943-9706 608-727-3545

HAHNCREST TAHITI DOT DOT

#840003207294375 Female 99%RHA-I Born: 1-23-21 PTPPI +2359 12/22 PTA +1263M +43F +34P 36%R 12/22 PTAT +1.11 UC +1.05 PL +1.1 36%R 12/22

Due: 6-25-23 to Larcrest Captivating-ET #840003149236600 (ultra-sound heifer)

DE-SU FRAZZZ TAHITI 14104-3T

840003141559498 GTPI +2986G TR TP TC TY TV TL TD 99%RHA-I PTA +2269M +107F +74P 99%R 12/22 PTAT +.94 UC +1.01 PL +4.5 98%R 12/22

HAHNCREST AMMO DOTTIE

840003141695794 N.C. 99%RHA-I RC PTPPI +1730 12/22

NEXT 9 DAMS: Ms D Apple Dreamer-ET EX-90; Ms Delicious Apple-Red-ET, EX-94 2E Res. G. Champ Grand Int'l R&W '13 & Gr. Champ Int'l R&W '11; KHW Regiment Apple-Red-ET, EX-96 4E DOM All-Amer. Jr. 2Y '06; EX-95 2E Altitude; EX-93 GMD DOM; EX-94 4E DOM; EX-96 4E DOM; EX-90 2E; EX-90 3E

MELARRY JOSUPER FRAZZLED-ET

74261651 GM GTPI +2546G TR TP TC TY TV TL TD 99%RHA-I PTA +1448M +64F +36P 99%R 12/22 PTAT -.06 UC +.78 PL +6.0 99%R 12/22 DE-SU DELTA 4900-ET 840003127335727 VG-88 7Y DOM ** 2-02 3X 365 31240 4.2 1300 3.4 1062

MR LEANINHOUSE AMMO-P-ET

74146951 99%RHA-I GTPI +1782G RC PC TC TY TV TL TD PTA +301M -8F -4P 99%R 12/22 PTAT +2.38 UC +1.98 98%R 12/22 HAHNCREST DUTCHAPPLE-RED-ET 142396898 GP-82 V++FV 5Y TL TD 100%RHA-NA GTPI +1686G TL TD *** % FAT % PRO 2-08 2X 213 14860 3.7 547 3.1 457 3-05 365 26510 3.6 958 3.0 798 4-08 362 29640 3.3 980 2.9 873 5-10 365 30200 3.3 1006 2.9 871 Life: 1413 106,280 3.5 3685 3.0 3172

No. 3 \$

Consignor: Daniel L. Hahn E6028 County Road W Loganville WI 53943-9706 608-415-7120

HAHNCREST HANFORD DOODLE-ET

#840003207294365 Female 99%RHA-I Born: 12-01-20 PTPPI +2345 12/22 PTA +248M +32F +11P 44%R 12/22 PTAT +3.00 UC +2.18 PL +1.2 44%R 12/22

Due: 4-12-23 to Larcrest Captivating-ET #840003149236600

SIEMERS DOC HANFORD-ET

840003148093471 GTPI +2562G TR TP TC TY TV TL TD 99%RHA-I PTA +413M +44F +20P 93%R 12/22 PTAT +3.18 UC +2.82 PL +2.4 87%R 12/22

HAHNCREST UNDENIED DENIM

840003141695782 VG-86 +E++V 4Y GTPI +2126G 12/22 TR TC TL TD % FAT % PRO 2-04 2X 306 20038 4.3 862 3.2 640"

NEXT 10 DAMS: Hahncrest ATW Diamond-ET, GP-83; Ms D Apple Dreamer-ET EX-90; Ms Delicious Apple-Red-ET, EX-94 2E Res. G. Champ Grand Int'l R&W '13 & Gr. Champ Int'l R&W '11; KHW Regiment Apple-Red-ET, EX-96 4E DOM All-Amer. Jr. 2Y '06; EX-95 2E Altitude; EX-93 GMD DOM; EX-94 4E DOM; EX-96 4E DOM; EX-90 2E; EX-90 3E

WOODCREST KING DOC

840003132417775 EX-90 GTPI +2794G GM TR TP TC TY TV TL TD 99%RHA-I PTA +1581M +67F +53P 99%R 12/22 PTAT +3.19 UC +2.15 PL +3.9 99%R 12/22 SIEMERS MONTEREY HANAN-ET 840003131528231 VG-85 2Y TR TL TD 99%RHA-I *** 2-00 3X 156 12470 4.1 517 3.2 393

OUR-FAVORITE UNDENIED-ET

840003125220760 VG-87 GTPI +2015G TR TP TC TY TV TL TD 99%RHA-I PTA -16M +23F -7P 99%R 12/22 PTAT +3.09 UC +.88 99%R 12/22 HAHNCREST MCCUTCHEN DELUXE 840003131981345 EX-92 EEEEE 6Y 2E 99%RHA-I CTPI +2090 12/22 % FAT % PRO 2-04 2X 305 20059 4.0 607 3.3 654" 339 22254 806 732" 3-06 305 23104 4.0 928 3.5 807" 336 25238 1028 892" 4-06 305 27572 3.8 1040 3.4 931"

No. 4 \$

Consignor: Marshland Farms, Inc. 2419 State Road 87 Cushing WI 54006-3314 715-431-0205

MARSHLAND MCDONALD BRAUN

#840003236373196 Female RC 99%RHA-I PTPPI +2245 12/22 Born: 6-05-22 PTAT +2.11 UC +2.02 PL +2.0 40%R 12/22

APRILDAY MCDONALD-P-RED-ET

840003201598569 GTPI +2715G PC TC TY TV TL TD 99%RHA-I PTA +251M +49F +19P 82%R 12/22 PTAT +2.26 UC +2.76 PL +4.7 81%R 12/22

MARSHLAND DOORMAN BIGGIO

840003209423731 N.C. 99%RHA-I GTPI +1779G 12/22 PTAT +1.95 UC +1.28 79%R 12/22

NEXT 3 DAMS: Marshland J Power Bian, VG-88; VG-85; EX-90

TRENT-WAY-JS RONALD-ET

840003142352034 VG-85 GTPI +2613G RC TP TC TY TV TL TD 100%RHA-NA PTA +616M +21F +28P 97%R 12/22 PTAT +1.56 UC +1.91 PL +6.4 96%R 12/22 APRILDAY PAT MONIQUE-RED-ET 840003146077263 EX-90 VEGVE 4Y 99%RHA-I PC TC TL TD ** 4-01 3X 365 36700 4.8 1753 3.2 1179 Life; 1106 101,520 4.6 4717 3.2 3228

VAL-BISSON DOORMAN-ET

107281711C EX-90 GTPI +2142G TV TL TY TD 99%RHA-I PTA -475M +13F +9P 99%R 12/22 PTAT +2.47 UC +1.60 99%R 12/22 MARSHLAND DEFIANT BIGOT 840003137373214 VG-88 EVEGE 5Y 100%RHA-NA CTPI +1644 12/22 *** % FAT % PRO 2-03 2X 355 24830 3.9 966 3.3 828 3-05 305 27040 3.5 958 3.1 845 5-03 365 31540 3.9 1217 3.3 1035

BARRON COUNTY SPRING CLASSIC 2023

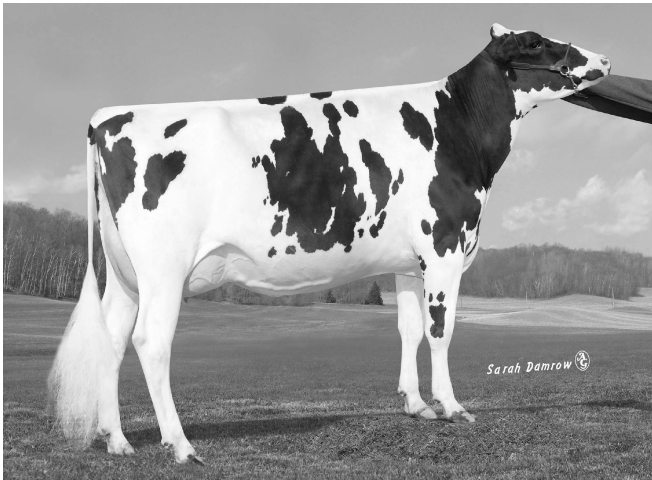

NOVA SHOTTLE EVELYN-ET, VG-87 DOM
3rd Dam of Cat. #5



NOVA-TMJ GOLDEN ECHO-ETS, VG-88 DOM
2nd Dam of Cat. #6 & #9, 3rd Dam of Cat. #8

No. 5 \$ _____

Consignor:
Nova Registered Holsteins Inc.
% Lance T. Kamm
1710 190th St.
New Richmond WI 54017-6919
715-760-0055

NOVA WINDSOR E-MONEY

#840003128822944 Female 99%RHA-I
Born: 5-01-21
PTPI +2101 12/22

Due: 3-30-23

NOVA SIDEKICK BRASS

84000312882287 99%RHA-I PTPI +2140
PTA -846M +10F -3P 39%R 12/22
PTAT +2.70 UC +1.65 39%R 12/22

NOVA TATOO ESSEX-ET

840003150451690 VG-85 VVG+V 3Y
99%RHA-I CTPI +2057 12/22
*** % FAT % PRO
2-01 2X 276 18840 4.2 800 3.3 626

NEXT 7 DAMS: Nova Shottle Evelyn-ET, VG-87 DOM; Nova-TMJ Golden Edie-ETS, VG-87 DOM; UFM-Dubs Eroy, VG-87 GMD DOM; EX-90 2E GMD DOM; EX-90; VG-87; VG-85 GMD DOM

WALNUTLAWN SIDEKICK

12508113C GTPI +2192G
TR TY TV TL TD 99%RHA-I
PTA -1176M +7F -10P 99%R 12/22
PTAT +2.99 UC +2.41 97%R 12/22
MILKSOURCE DOORMN BRANDY-ET
840003130675992 EX-91 EEEVE 2E 6Y
99%RHA-I
***4-06 2X 365 33070 4.6 1512 3.4 1109

DUCKETT CRUSH TATOO-ET

840003137052923 GTPI +2013G
TR TP TC TY TV TL TD 99%RHA-I
PTA -552M -36F -3P 99%R 12/22
PTAT +2.88 UC +2.24 PL +1.6 99%R 12/22
MILLER-FF WINBROOK EZRA-ET
69916621 EX-92 EEEEE 3E
GTPI +2049G 100%RHA-NA
*** % FAT % PRO
2-01 2X 349 26050 4.2 1088 3.2 830
3-04 305 27700 4.1 1145 3.1 861
4-04 365 30560 3.8 1168 3.2 969
5-07 305 35320 4.6 1608 3.1 1101
**

8-03 290 32420 4.1 1329 2.9 927

9-03 365 35200 4.1 1439 3.2 1119
Life: 2506 214,650 4.2 9107 3.2 6852

No. 6 \$ _____

Consignor:
Nova Registered Holsteins Inc.
% Lance T. Kamm
1710 190th St.
New Richmond WI 54017-6919
715-760-0055

NOVA-TMJ DENVER ELITE

#840003128822834 Female 99%RHA-I
Born: 12-18-19
Not Classified PTPI +1959 12/22
*** % FAT % PRO
2-09 2X 108 7607 3.2 241 2.9 223 (inc)"
Feb. Test: 72#/day 2.9%F 3.1%P SCC: 33

Fresh: 10-15-22

BRENLAND DENVER

12074893C 99%RHA-I GTPI +2140G
TR TC TY TV TL TD
PTA +466M +26F +7P 98%R 12/22
PTAT +2.84 UC +1.66 98%R 12/22

NOVA-TMJ DURHAM ELIZA-ET

840003150451596 GP-83 +VGGV 2Y
CTPI +1779 12/22 100%RHA-NA
*** % FAT % PRO
2-01 2X 319 18240 3.2 575 3.3 601
3-02 293 21760 3.8 822 3.2 695

NEXT 5 DAMS: UFM-Dubs Eroy, VG-87 GMD DOM; EX-90 2E GMD DOM; EX-90; VG-87; VG-85 GMD DOM

STANTONS HIGH OCTANE-ET

11696704C EX-93 3Y GTPI +2129G
TR TP TY TV TL TD 99%RHA-I
PTA +1123M +8F +15P 99%R 12/22
PTAT +2.49 UC +2.15 99%R 12/22
BRENLAND DOORMAN DESIRABLE-ET
9913324C EX-90 5Y
CAN 7-07 3X 365 37392 4.4 1651 3.1 1164
REGANCREST ELTON DURHAM-ET
2250783 EX-90 CV TL TR GTPI +1526G
PTA -1102M -73F -23P 99%R 12/22
PTAT +.88 UC +.52 99%R 12/22
NOVA-TMJ GOLDEN ECHO-ETS
137728181 VG-88 EVVVE 3Y DOM
100%RHA-NA GTPI +2107G 12/22
*** % FAT % PRO
2-05 2X 365 31150 4.0 1231 3.2 999
6-08 365 22040 4.8 1047 3.6 790

BARRON COUNTY SPRING CLASSIC 2023

No. 7 \$

Consignor:
Nova Registered Holsteins Inc.
% Lance T. Kamm
1710 190th St.
New Richmond WI 54017-6919
715-760-0055

NOVA DENVER EMICKO

#840003128822891 Female 99%RHA-I
Born: 9-18-20
Not Classified PTPI +2113 12/22
*** % FAT % PRO

Fresh: 1-27-23

BRENLAND DENVER

12074893C 99%RHA-I GTPI +2140G
TR TC TY TV TL TD
PTA +466M +26F +7P 98%R 12/22
PTAT +2.84 UC +1.66 98%R 12/22

NOVA-TMJ CORVETTE EMALE

840003133198638 GP-84 VVEG+ 4Y
CTPI +2089 12/22 100%RHA-NA
% FAT % PRO
2-02 2X 289 17849 4.3 763 3.3 588"
3-04 282 24066 3.8 904 2.3 803"

NEXT 7 DAMS: Nova-TMJ Sebastian
Esllyn-ET, EX-93 2E DOM; Nova-TMJ
Golden Echo-ETS, VG-88 DOM; UFM-
Dubs Eroy, VG-87 GMD DOM; EX-90 2E
GMD DOM; EX-90; VG-87; VG-85 GMD
DOM

STANTONS HIGH OCTANE-ET

11696704C EX-93 3Y GTPI +2129G
TR TP TY TV TL TD 99%RHA-I
PTA +1123M +8F +15P 99%R 12/22
PTAT +2.49 UC +2.15 99%R 12/22

BRENLAND DOORMAN DESIRABLE-ET

9913324C EX-90 5Y
CAN 7-07 3X 365 37392 4.4 1651 3.1 1164

SONNEK GC CORVETTE-ET

71391400 EX-92 GTPI +1923G
TR TP TY TV TL TD 100%RHA-NA
PTA -109M +0F +1P 99%R 12/22
PTAT +1.93 UC +.86 99%R 12/22

NOVA-TMJ SUSONIC ESYLUM-ET

71949519 VG-85 +VG+V 5Y
100%RHA-NA CTPI +2221 12/22
*** % FAT % PRO
2-04 2X 336 24040 3.9 947 3.3 800
**
3-05 303 25670 3.6 922 3.3 848

No. 8 \$

Consignor:
Nova Registered Holsteins Inc.
% Lance T. Kamm
1710 190th St.
New Richmond WI 54017-6919
715-760-0055

NOVA CRUSHABLE EXPEL

#840003128822882 Female 99%RHA-I
Born: 7-29-20
Not Classified PTPI +2065 12/22
PTAT +2.44 UC +1.70 38%R 12/22
*** % FAT % PRO

Sells fresh

OH-RIVER-SYC CRUSHABULL-ET

840003135145001 GTPI +2189G
TR TP TC TY TV TL TD 99%RHA-I
PTA +198M -19F +4P 98%R 12/22
PTAT +3.51 UC +3.06 98%R 12/22

NOVA-TMJ SID EXIE

840003133198549 VG-88 VEEVV 5Y
CTPI +1944 12/22 100%RHA-NA
% FAT % PRO
2-03 2X 365 22634 5.1 1142 3.6 825"
3-06 261 21585 3.9 835 3.4 740"
*** % FAT % PRO
4-04 333 28300 4.2 1188 3.5 996
5-05 330 30760 3.8 1177 3.5 1083

NEXT 6 DAMS: Nova-TMJ Golden Echo-
ETS, VG-88 DOM; UFM-Dubs Eroy, VG-
87 GMD DOM; EX-90 2E GMD DOM; EX-
90; VG-87; VG-85 GMD DOM

MAVERICK CRUSH

12042760C GTPI +2041G
TC TY TV TL TD 99%RHA-NA
PTA -877M -50F -14P 99%R 12/22
PTAT +2.43 UC +1.56 PL +3.0 99%R 12/22
OH-RIVER-SYC MOGAL BRYLAN
74327163 VG-87 VVVVV 4Y
TR TL TD 100%RHA-NA
** 2-07 3X 300 29990 3.4 1029 2.8 841
** 3-07 3X 280 27250 3.1 845 2.9 792

PINE-TREE SID-ET

62175895 TY GTPI +1517G
PTA -855M -19F -23P 99%R 12/22
PTAT +1.52 UC +.99 99%R 12/22
NOVA-TMJ EPIC EXHALE-ET
71949408 EX-91 EEEVV 6Y 2E TL TD
GTPI +2183G 12/22 100%RHA-NA
*** % FAT % PRO
2-02 2X 305 27450 4.0 1094 3.3 899
3-04 322 33190 4.0 1323 3.3 1083
4-05 305 33210 4.0 1343 3.3 1086
5-10 305 27900 4.2 1178 3.5 967
7-02 365 39310 3.8 1495 3.1 1230
Life: 1998 187,670 4.1 7679 3.3 6259

No. 9 \$

Consignor:
Nova Registered Holsteins Inc.
% Lance T. Kamm
1710 190th St.
New Richmond WI 54017-6919
715-760-0055

NOVA DENVER EZRAE

#840003128822942 Female 99%RHA-I
Born: 4-30-21
PTPI +1963 12/22
PTAT +1.84 UC +.64 40%R 12/22

Due: 4-25-23 to Kings-Ransom D
Cadillac-ET #840003208782414

BRENLAND DENVER

12074893C 99%RHA-I GTPI +2140G
TR TC TY TV TL TD
PTA +466M +26F +7P 98%R 12/22
PTAT +2.84 UC +1.66 98%R 12/22

NOVA-TMJ DURHAM ESERLAN-ET

840003150451599 GP-83 VV+G+ 4Y
100%RHA-NA CTPI +1782 12/22
*** % FAT % PRO
2-02 2X 365 24670 3.2 798 3.2 801
3-06 313 30660 3.0 910 3.2 994

NEXT 5 DAMS: UFM-Dubs Eroy, VG-87
GMD DOM; EX-90 2E GMD DOM; EX-90;
VG-87; VG-85 GMD DOM

STANTONS HIGH OCTANE-ET

11696704C EX-93 3Y GTPI +2129G
TR TP TY TV TL TD 99%RHA-I
PTA +1123M +8F +15P 99%R 12/22
PTAT +2.49 UC +2.15 99%R 12/22

BRENLAND DOORMAN DESIRABLE-ET

9913324C EX-90 5Y
CAN 7-07 3X 365 37392 4.4 1651 3.1 1164

REGANCREST ELTON DURHAM-ET

2250783 EX-90 CV TL TR GTPI +1526G
PTA -1102M -73F -23P 99%R 12/22
PTAT +.88 UC +.52 99%R 12/22

NOVA-TMJ GOLDEN ECHO-ETS

137728181 VG-88 EVVVE 3Y DOM
100%RHA-NA GTPI +2107G 12/22
*** % FAT % PRO
2-05 2X 365 31150 4.0 1231 3.2 999
6-08 365 22040 4.8 1047 3.6 790

BARRON COUNTY SPRING CLASSIC 2023

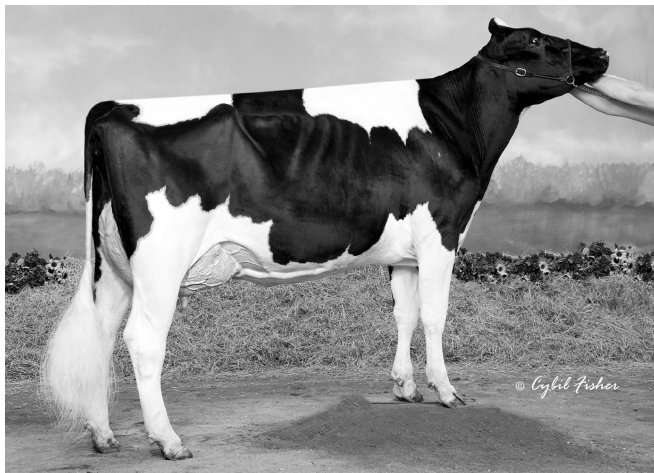

HEATHERSTONE CANTINA, EX-91 2E
Dam of Cat. #10



SCIENTIFIC SANCHEZ FIRE RAE, EX-93 2E
3rd Dam of Cat. #11

No. 10 \$

Consignor:
Dalton R. Hahn
E6028 County Road W
Loganville WI 53943-9706
608-727-3545

HAHNCREST CRUSH CATALINA

#840003207294363 Female 99%RHA-I
Born: 12-05-20
Not Classified PTPI +1880 12/22
*** % FAT % PRO

Sells fresh; Due: 3-12-23

NEXT 3 DAMS: Doorco Buckeye Collette-ET, EX-91 2E GMD; EX-92 2E GMD DOM; EX-90 2E GMD DOM

MAVERICK CRUSH

12042760C GTPI +2041G
TC TY TV TL TD 99%RHA-NA
PTA -877M -50F -14P 99%R 12/22
PTAT +2.43 UC +1.56 PL +3.0 99%R 12/22

HEATHERSTONE CANTINA

840003014097009 EX-91 EEE+E 6Y 2E
TR TC TL TD 100%RHA-NA GTPI +1721G
*** % FAT % PRO
2-02 2X 280 22600 4.0 913 3.1 708
3-01 365 38270 4.1 1585 3.2 1234
4-05 365 22400 3.4 770 3.1 694
5-10 299 24910 3.6 889 3.1 760
6-10 336 23500 3.8 891 3.3 765
Life: 1733 135,530 3.8 5199 3.2 4300
2nd Mid-W Fall Nat'l Sr. 2Y Cow '18
4th Mid-W Fall Nat'l Sr. 3Y Cow '18

VAL-BISSON DOORMAN-ET

107281711C EX-90 GTPI +2142G
TV TL TY TD 99%RHA-I
PTA -475M +13F +9P 99%R 12/22
PTAT +2.47 UC +1.60 99%R 12/22

EDG CLAIRE CLING-ET

71494758 N.C. 100%RHA-NA
MR CHASSITY GOLD CHIP-ET
140145553 EX-95 GTPI +1751G
100%RHA-NA TR TP TY TL TD
PTA -580M -22F -38P 99%R 12/22
PTAT +1.51 UC +1.10 99%R 12/22

HEATHERSTONE CHARITY-ET

70635833 VG-88 VVVVV 3Y
100%RHA-NA CTPI +1710 12/22
*** % FAT % PRO
2-01 2X 342 28740 4.3 1235 3.4 964
3-02 365 43900 4.5 1984 3.3 1446

MAT. SISTER TO 2ND DAM, CHARITY:
Heatherstone Collette-ET, EX-91 EX-MS
3-06 2x 365 46210 4.5 2060 3.2 1478

No. 11 \$

Consignor:
Reanna & Raina Cook
1078 10th St
Barron WI 54812-9323
715-651-7251

MS COOKS AIRLIFT FREEDOM 589

PENDING Female 99%RHA-I
Born: 9-15-22

CANYON-BREEZE AT AIRLIFT-ET

62897620 VG-89 GTPI +1909G
TR TP TY TV TL TD 100%RHA-NA
PTA +655M +8F -7P 99%R 12/22
PTAT +2.31 UC +.74 99%R 12/22

MAYERLANE FIREFLY

840003214443970 N.C. 99%RHA-I
PTPI +2292 12/22
PTA +266M +34F +21P 37%R 12/22
PTAT +1.81 UC +1.28 37%R 12/22

NEXT 9 DAMS: Scientific Sanchez Fire Rae, EX-93 2E; EX-92 2E; Scientific Debutante Rae-ET, EX-92 GMD DOM *All-American* 4Y '05; EX-90 DOM; Hanoverhill Tony Rae, EX-96 GMD DOM; EX-94 GMD DOM; EX-90 GMD DOM; Glenridge Citation Roxy, EX-97 GMD; EX-90

MAPLE-DOWNS-I G W ATWOOD-ET

8956379C EX-90 GTPI +1907G
100%RHA-NATR TP TV TL TY TD
PTA -337M +11F -9P 99%R 12/22
PTAT +2.92 UC +1.90 99%R 12/22
CANYON-BREEZE S AUBURN-ET
63175334 EX-90 EEEEE 4Y DOM
***2-00 3X 365 33240 3.4 1146 2.8 918
** 3-04 3X 365 35090 3.8 1347 2.9 1024

CLAYNOOK FRANCISCO-ET

12208504C 99%RHA-I GTPI +2365G
PTA +85M +51F +18P 98%R 12/12
PTAT +1.61 UC +1.37 95%R 12/22
MAYERLANE YOU'RE FIRED-ET
840003145982995 GP-83 V+GGV 2Y
99%RHA-I CTPI +2219 12/22
PTA +447M +17F +23P 48%R 12/22
*** % FAT % PRO

1-11 2X 300 19320 3.4 652 3.2 610
2-11 3X 359 27000 3.7 993 3.3 900
4-06 350 26620 4.3 1150 3.3 891
5-07 333 31680 3.9 1238 3.3 1050
7-00 365 33720 3.9 1328 3.3 1129
Life: 1793 144,410 3.9 5640 3.3 4834

BARRON COUNTY SPRING CLASSIC 2023

No. 12 \$

Consignor:
Nova Registered Holsteins Inc.
% Lance T. Kamm
1710 190th St.
New Richmond WI 54017-6919
715-760-0055

NOVA AFLAME DUET

#840003243346391 Female RC
99%RHA-I
Born: 6-07-22
PTPI +2061 12/22
PTA -193M +1F -2P 41%R 12/22
PTAT +2.23 UC +1.59 40%R 12/22

ESKDALE MR AFLAME-RED-ET

840003139120220 GTPI +2293G
99%RHA-I TC TY TV TL TD
PTA +320M +18F +21P 81%R 12/22
PTAT +2.21 UC +1.90 79%R 12/22

NOVA AVALAN DANIELLE-ET

840003150451649 N.C. GTPI +1832G
TR TC TL TD 99%RHA-I
PTAT +2.25 UC +1.27 80%R 12/22
*** % FAT % PRO
2-05 2X 365 27430 3.7 1005 3.2 865

NEXT 8 DAMS: Scientific Debutante Rae-ET, EX-92 GMD DOM *All-American 4Y Cow '05*; EX-90 DOM; EX-96 ED GMD DOM; EX-94 2E GMD; EX-90 GMD DOM; EX-97 Rocy; EX-90; VG-85

ESKDALE MISTER-ET

840003128590791 RC GTPI +2144G
TL TD 99%RHA-I
PTA +662M -6F +20P 91%R 12/22
PTAT +2.30 UC +1.16 82%R 12/22

ESKDALE KIMBALL AVODAH-RED

840003131387311 GP-83 VGV+V 3Y
TL TD 100%RHA-NA

*** 2-08 2X 365 24470 5.4 1318 3.8 938

DYMENTHOLM MR APP AVALANCHE-TW

11957107C RC GTPI +1960G
CV TY TL TD 99%RHA-I
PTA -260M -7F -8P 99%R 12/22
PTAT +3.72 UC +2.74 99%R 12/22

SCIENTIFIC DIVINE RAE-ET

66911686 EX-92 EEEEE 9Y 3E
TR CV TL TD GTPI +1808G 12/22

*** % FAT % PRO

2-00 2X 287 18040 3.9 706 3.3 600
2-11 267 19840 3.6 706 3.2 644
**

4-00 272 22210 4.2 926 3.1 696

4-11 347 25110 4.0 995 3.1 788

6-02 365 30440 4.1 1238 3.3 994

7-05 349 34700 3.7 1269 3.1 1083

8-06 305 27730 3.6 985 3.1 858

Life: 2700 212,780 3.8 8155 3.2 6796

No. 13 \$

Consignor:
Nova Registered Holsteins Inc.
% Lance T. Kamm
1710 190th St.
New Richmond WI 54017-6919
715-760-0055

MS NOVA UNIX DENIM

#840003128822908 Female
100%RHA-NA
Born: 11-01-20
Not Classified PTPI +2120 12/22
PTA +453M +7F +7P 38%R 12/22
PTAT +2.17 UC +1.60 39%R 12/22
*** % FAT % PRO
2-01 2X 50 3199 4.4 140 2.8 89 (inc)
Feb. Test: 70#/day 4.1%F 2.7%P SCC: 18
Fresh: 12-12-22

CROTEAU LESPERRON UNIX-ET

107567492C EX-96 GTPI +2322G
TR TP TY TV TL TD 100%RHA-NA
PTA +605M +21F +11P 99%R 12/22
PTAT +2.37 UC +2.21 99%R 12/22

MS NOVA RAINY DOLLAR

840003133198649 EX-90 VEEVE 5Y
CTPI +1921 12/22 100%RHA-NA
*** % FAT % PRO
2-02 2X 356 30570 3.8 1155 3.2 970
3-04 305 29350 3.2 949 3.1 912

NEXT 9 DAMS: Scientific Divine Rae-ET EX-92 3E; Scientific Debutante Rae-ET, EX-92 GMD DOM *All-American 4Y Cow '05*; EX-90 DOM; EX-96 ED GMD DOM; EX-94 2E GMD; EX-90 GMD DOM; EX-97 Rocy; EX-90; VG-85

AMIGHETTI NUMERO UNO-ET

17990915143 ITA GTPI +2225G
TV TL TY TD 100%RHA-NA
PTA -839M +30F -13P 99%R 12/22
PTAT +.96 UC +.98 PL +1.5 99%R 12/22

REGAN-ALH DOMAIN DAYA-ET

66625459 VG-85 V++VV 3Y
100%RHA-NA

***2-09 2X 148 11350 3.8 431 3.4 388

RAINYRIDGE BARNIE-ET

10935962C EX-91 RC GTPI +1577G
TP TC TY TV TL TD 100%RHA-NA
PTA -470M -38F -14P 98%R 12/22
PTAT +1.82 UC +.21 97%R 12/22

NOVA AIRLIFT DIVINES DIME

840003133198486 VG-86 VEE+V 4Y
100%RHA-NA CTPI +1956 12/22

*** % FAT % PRO

4-05 2X 328 33820 3.4 1148 2.9 697

5-06 329 27460 3.5 950 3.1 847

Life: 1179 109,320 3.6 3888 3.1 3349

No. 14 \$

Consignor:
Nova Registered Holsteins Inc.
% Lance T. Kamm
1710 190th St.
New Richmond WI 54017-6919
715-760-0055

NOVA CHEERS ROZLIN

#840003128822881 Female
100%RHA-NA
Born: 7-29-20
PTPI +1970 12/22

Sells fresh

MILKSOURCE CHEERS-ET

840003132912604 GTPI +2157G
TR TC TY TV TL TD 100%RHA-NA
PTA -19M -13F +4P 95%R 12/22
PTAT +2.04 UC +2.18 PL +1.9 91%R 12/22

NOVA DEFIANT RAMONA

840003133198621 GP-83 +V+GV 3Y
CTPI +1790 12/22
*** % FAT % PRO
3-03 2X 258 23180 3.1 726 3.1 724
4-02 365 30300 3.2 955 3.1 952

NEXT 9 DAMS: Scientific Gold Rita Rae-ET, EX-92 2E; Roy Dellcate, EX-91; Scientific Debutante Rae-ET, EX-92 GMD DOM *All-American 4Y Cow '05*; EX-90 DOM; EX-96 ED GMD DOM; EX-94 2E GMD; EX-90 GMD DOM; EX-97 Rocy; EX-90; VG-85

MR SUNROSE SATURN

142925043 EX-91 GTPI +2003G
TY TL TD 100%RHA-NA
PTA +660M -10F +5P 96%R 12/22
PTAT +2.66 UC +2.86 95%R 12/22

BRACKLEYFARM CHELIOS CHEERIO

10848075C EX-96 2E TL TD

*** 5-10 2X 365 40070 4.8 1921 3.2 1275

AA 4Y Cow '15 1st Intern. 4Y Cow '15

HM AA 5Y Cow '16 & Milking Yrlg. '12

SCIENTIFIC B DEFIANT-ET

141123484 VG-87 GTPI +1664
RC TP TC TY TV TL 100%RHA-NA
PTA +60M -50F -13P 99%R 12/22
PTAT +2.62 UC +1.74 99%R 12/22

NOVA REDBURST RESA RAE

71949422 VG-87 VEFVV 5Y RC
100%RHA-NA CTPI +1972 12/22

*** % FAT % PRO

2-05 2X 293 24650 2.8 692 3.1 758

3-04 275 26640 2.4 630 3.2 847

4-03 342 32270 3.0 980 2.9 948

5-05 327 28930 2.7 780 2.9 851

Life: 1403 130,720 2.7 3542 2.9 3853

BARRON COUNTY SPRING CLASSIC 2023



BUDJON-JK ABSOLT DUCHESS-ET, EX-92 2E
Dam of Cat. #15



SCIENTIFIC GOLD DANA RAE-ET, EX-95 2E
2nd Dam of Cat. #15

No. 15 \$
Consignor:
Paul K. Knier
726 Clary Rd
Oshkosh WI 54904-9060
920-841-5680

PENDING

Female 99%RHA-I
Born: Sept 2022

AVANT-GARDE-I LATENITE-RED-ET
13507027C GTPI +2366G
PC TY TV TL TD 99%RHA-I
PTA +1021M +26F +23P 82%R 12/222
PTAT +3.02 UC +1.95 79%R 12/22

BUDJON-JK ABSOLT DUCHESS-ET
840003012559751 EX-92 EEVEE 6Y 2E
RC GTPI +1759G 12/22
*** % FAT % PRO
2-04 3X 353 30880 4.4 1370 3.5 1084
3-05 365 32170 4.4 1419 3.4 1087
4-08 365 36540 4.2 1542 3.4 1248
6-02 365 35370 3.8 1334 3.1 1110
Life: 1584 143,760 4.2 6096 3.4 4867

NEXT 8 DAMS: Scientific Debutante Rae-ET, EX-92 GMD DOM *All-American* 4Y Cow '05; EX-90 DOM; EX-96 3E Tony Rae; EX-94 2E GMD DOM Roxette; EX-90; EX-97 Roxy; EX-90; VG-85

COOMBOONA ZIPIT MIRAND-IMP-ET
H01993596 AUS PP GTPI +2346G
99%RHA-I
PTA +772M +28F +13P 92%R 12/22
PTAT +2.76 UC +2.35 86%R 12/22
LIDDLEHOLME LOTTO-ET
840003138274632 N.C. 99%RHA-I
RC TL TD

APPLES ABSOLUTE-RED-ET
139358472 EX-94 GTPI +1540G
CV TC TY TL TD 100%RHA-NA
PTA -1955M -12F -23P 99%R 12/22
PTAT +2.25 UC +2.46 99%R 12/22
SCIENTIFIC GOLD DANA RAE-ET
138123082 EX-95 EEEEE 6Y 2E
TR TV GTPI +1653G 12/22 100%RHA-NA
*** % FAT % PRO
2-06 2X 365 33290 3.1 1045 3.1 1023
4-04 345 39270 4.1 1606 2.9 1154
5-05 314 34550 4.0 1369 3.1 1055
Life: 1302 136,420 3.6 4975 3.0 4082
Res. *All-American* 5Y Cow '12
2nd Intern. 5Y Cow '12

No. 16 \$
Consignor:
Marshland Farms, Inc.
2419 State Road 87
Cushing WI 54006-3314
715-431-0205

MARSHLAND DB BLACK FLAGGED

#840003203040884 Female 99%RHA-I
Born: 3-26-19
G-78 +GGFG 3Y CTPI +1781 12/22
*** % FAT % PRO
2-07 2X 305 22932 3.5 805 3.2 741"
365 27654 3.6 968 3.3 890"
3-09 2X 29 2886 3.9 112 3.3 95 (inc)"
Milked 110#/day/3.8%F 2.8%P SCC: 13

MR D APPLE DIAMONDBACK
840003013721049 EX-93 GTPI +1866G
RC TP TY TV TL TD 99%RHA-NA
PTA -425M -24F -1P 99%R 12/22
PTAT +2.50 UC +1.96 99%R 12/22

MARSHLAND IMPRESSION BRAAAP
840003126440888 EX-92 EEEEE 6Y 2E
100%RHA-NA PTPI +1862 12/22
*** % FAT % PRO
4-03 2X 323 27580 3.5 968 2.9 809
6-08 365 33680 3.6 1215 3.1 1049
Calved 6th time on 3-2-23

VAL-BISSON DOORMAN-ET
107281711C EX-90 GTPI +2142G
99%RHA-I TV TL TY TD
PTA -475M +13F +9P 99%R 12/22
PTAT +2.47 UC +1.60 99%R 12/22
MS DELICIOUS APPLE-RED-ET
139236776 EX-94 EEEEE 2E TV TD
** 7-02 2X 365 46510 4.0 1844 3.1 1424
Life: 1732 177,970 3.9 6948 3.2 5632
MONUMENT IMPRESSION-ET
66382657 GM GTPI +2088G
TR TP TY TL TD 100%RHA-NA
PTA +321M +2F +0P 99%R 12/22
PTAT +1.32 UC +.97 PL +1.5 99%R 12/22
MARSHLAND AFTERSHOCK BRAT
56428825 EX-91 EEEEE 6Y 2E
100%RHA-NA PTPI +1673 12/22
** % FAT % PRO
1-11 2X 348 26320 3.5 925 2.9 771
3-00 285 25610 3.4 874 2.9 743
3-11 342 30470 3.4 1049 3.0 900

5-00 331 31440 3.7 1158 2.8 880
6-02 323 30500 3.7 1128 2.0 876
Life: 1828 164,140 3.6 5838 2.9 4719

BARRON COUNTY SPRING CLASSIC 2023



MS HUE TANGO 57644-ET, VG-86 DOM
Dam of Cat. #17



LOOKOUT PESCE EPIC HUE-ET, VG-86
2nd Dam of Cat. #17

No. 17 \$
Consignor:
Fred Horne
215 N 3rd
New Richmond WI 54017-1111
715-497-2022

BGP KENNEDY TIJUANA-ET

#840003200856180 Female
TR TC TL TD 100%RHA-NA
Born: 9-2-18
VG-85 VV+V 4Y GTPI +2406G 12/22
TR TC TL TD
PTA +3M +42F +18P 84%R 12/22
* % FAT % PRO
2-04 2X 305 20390 4.1 831 3.1 639

Fresh: 2-21-23

PINE-TREE MOD KENNEDY713-ET
840003132117165 GTPI +2622G
TR TP TC TY TV TL TD 100%RHA-NA
PTA -419M +72F +12P 99%R 12/22
PTAT -.27 UC +.39 PL +5.5 99%R 12/22

MS HUE TANGO 57644-ET
840003010356391 VG-86 VVG+V 2Y
DOM TY TV TL TD 100%RHA-NA
GTPI +2274G 12/22
PTA +128M +39F +21P 94%R 12/22
*** % FAT % PRO
2-04 2X 365 30270 4.4 1333 3.5 1071

NEXT 8 DAMS: Cookiecutter Mom Hue-ET, VG-88; EX-92 2E DOM; VG-88; EX-90; EX-90; EX-90 2E; Snow-N Denises Dellia, EX-95 2E; EX-90 2E

BACON-HILL PETY MODESTY-ET
840003013654627 GP-81 GTPI +2388G
GM TR TP TC TY TV TL TD 100%RHA-NA
PTA +197M +41F +16P 99%R 12/22
PTAT -.06T UC +1.18 PL +3.3 99%R 12/22
OCD SUPERSIRE 9882-ET
840003011890130 VG-86 VV+V 2Y
DOM 100%RHA-NA
* 2-01 3X 365 31870 4.1 1310 3.2 1023

MR WELCOME HILL TANGO-ET
70750485 100%RHA-NA GTPI +2247G
TP TC TY TV TL TD
PTA +1191M +32F +28P 99%R 12/22
PTAT +.73 UC +.40 99%R 12/22
LOOKOUT PESCE EPIC HUE-ET
107766242 VG-86 VV+V 3Y
100%RHA-NA GTPI +2289G 12/22
*** % FAT % PRO
2-03 2X 323 24330 4.3 1037 3.5 857

No. 18 \$
Consignor:
Holle-Oaks Dairy, LLC
% Mary Holle
2328 County Road DD
Baldwin WI 54002-8001
715-491-4020

HOLLE-OAKS DEGREE ANNETTE

#840003219325196 Female 99%RHA-I
Born: 10-11-21
PTPI +2447 12/22
PTA +790M +50F +27P 34%R 12/22
PTAT +1.63 UC +1.31
PL +2.0 34%R 12/22

Due: 9-15-23 to Lindenright Moovin-ET
#12873743C

KINGS-RANSOM I DEGREE-ET
840003146082139 GTPI +2728G
TC TY TV TL TD 99%RHA-I
PTA +1404M +72F +52P 87%R 12/22
PTAT +2.61 UC +2.07 PL +2.8 82%R 12/22

HOLLE-OAKS I ANNIVERSARY
840003204200439 GP-80 +VVG 2Y
CTPI +2159 12/22 100%RHA-NA
*** % FAT % PRO
1-11 2X 308 23240 4.1 943 3.2 743
2-11 123 4.2%F 3.1%P"

NEXT 9 DAMS: Wilstar-RS Titanic Alayna, EX-90 2E GMD; EX-90 2E; EX-91 2E GMD DOM; Dreamstreet Enhancer Alicia, EX-94 3E GMD DOM; EX-90; EX-91 2E; EX-92 3E; EX-92 2E; EX-91 3E GMD

SILVERRIDGE V IMAX-ET
12264620C 99%RHA-I GTPI +2692G
TR TP TY TV TL TD
PTA +1522M +88F +48P 99%R 12/22
PTAT +1.15 UC +1.64 PL +3.0 99%R 12/22
KINGS-RANSOM DELTA DESTINY
840003129373845 EX-92 EEVEE 4Y
DOM 99%RHA-I
***2-00 3X 365 35850 4.0 1448 3.4 1231

ROCKYMOUNTAIN LOTTOMAX-ET
11445882C EX-94 GTPI +2398G
TR TP TY TV TL TD 100%RHA-NA
PTA +198M +39F +5P 99%R 12/22
PTAT +1.38 UC +1.27 PL +3.7 98%R 12/22
HONEYCREST LIMO AVISHA-ET
73814230 VG-85 VEE++ 5Y TL TD
100%RHA-NA GTPI +1853G 12/22
*** % FAT % PRO
2-04 2X 297 25400 4.2 1055 3.0 768
3-04 305 30790 3.9 1191 3.1 944
5-00 305 33590 4.0 1337 3.0 1009
6-03 365 37220 4.1 1509 3.2 1188
Life: 1645 154,770 4.1 6284 3.1 4856
7-04 328 4.2%F 3.3%P"

BARRON COUNTY SPRING CLASSIC 2023

No. 19 \$

Consignor:
Udder Acres Dairy LLC
2276 130th Ave
Glenwood City WI 54013-8304
715-684-3166

**UDDER-ACRES HANG-TIME
ALYSA**

#840003151003132 Female 99%RHA-I
Born: 7-23-18
VG-88 EVVVV 4Y CTPI +2323 12/22
PTA +841M +30F +29P 49%R 12/22
PTAT +1.89 UC +2.01 59%R 12/22
% FAT % PRO
2-03 2X 305 24280 3.2 788 3.0 722"
3-03 305 26090 3.4 896 3.1 805"

Sells fresh, due: March 2023

COOKIECUTTER HANG-TIME-ET

840003013614200 EX-90 GTPI +2377G
TR TP TC TY TV TL TD 100%RHA-NA
PTA +348M +46F +32P 99%R 12/22
PTAT +1.24 UC +1.94 99%R 12/22

SCHUG KINGBOY LORELEI

840003138103122 EX-91 EEEVE 2E 6Y
TR TC TL TD 99%RHA-I
GTPI +2244G 12/22
PTA +1132M +33F +23P 85%R 12/22
PTAT +2.10 UC +1.11 86%R 12/22
% FAT % PRO
2-01 2X 305 24930 3.7 922 2.9 731"
3-01 305 30810 3.6 1121 3.1 941"

4-10 326 41390 4.3 1761 2.9 1220

NEXT 3 DAMS: Schug Duce Laurena-ET,
VG-88; EX-91 2E GMD DOM; VG-88

BACON-HILL MONTROSS-ET

71703339 EX-92 GM GTPI +2352G
TR TP TC TY TV TL TD GM 100%RHA-NA
PTA +1963M +34F +53P 99%R 12/22
PTAT +.63 UC +1.47 PL +1.1 99%R 12/22
COOKIECUTTER SPR HAZELNU-ET
840003010320148 EX-91 EEEVE 2E DOM
***6-00 3X 339 36630 4.4 1626 3.1 1150

MORNINGVIEW MCC KINGBOY-ET

72044077 EX-92 99%RHA-I GTPI +2321G
TR TP TC TY TV TL TY TD
PTA +920M +22F +23P 99%R 12/22
PTAT +1.85 UC +1.52 99%R 12/22

SCHUG GUTHRIE LIGHT

71593817 EX-90 EEEVE 6Y
100%RHA-NA CTPI +1932 12/22

% FAT % PRO
2-00 2X 336 21100 3.6 769 2.9 610
3-01 315 25460 3.0 756 2.9 733
% FAT % PRO
4-00 305 28550 3.2 919 2.8 808"
5-04 305 28220 3.6 1015 2.8 801"
Life: 1673 137,530 3.3 4584 2.9 3963

No. 20 \$

Consignor:
Jason Z Nolt
W7612 Pine Rd.
Thorp WI 54771-7517
715-669-3770

WINDLEWAY ALEXA

840003228723883 Female RC
100%RHA-NA
Born: 3-27-21
PTPI +2026 12/22
PTAT +1.23 UC +.83 36%R 12/22

Due: 3-6-23 to Mr. D Apple Diamondback
#840003013721049

ST GEN RR APPLEFREE-RED-ET

840003132353140 GTPI +2488G
TC TY TV TL TD 100%RHA-NA
PTA +420M +52F +17P 94%R 12/22
PTAT +1.66 UC +1.35 PL +1.8 89%R 12/22

WINDLEWAY HERCULES ALLIE

840003146684434 VG-85 VVE++ 4Y
100%RHA-NA CTPI +1567 12/22

NEXT 10 DAMS: Scientific Gala-Apple-ET

GP-83; Ms Destry Applebutter-Red, VG-85; EX-92 2E; EX-96 4E DOM Apple; EX-95 2E; EX-93 3E GMD; EX-94 4E DOM; EX-96 4E DOM; EX-90 2E; EX-90 3E

VOGUE REVIVAL-RED-ET

12111876C GTPI +2422G
TC TY TV TL TD 100%RHA-NA
PTA -340M +66F +9P 97%R 12/22
PTAT +.57 UC +.67 PL +1.8 94%R 12/22
LISMORE DELTA ANNA-ET
840003126680429 VG-87 VEV+V 3Y RC
***3-03 2X 365 36400 3.7 1361 3.0 1107

MIDNITE-BLU JET HERCULES

141894030 EX-94 RC TPI +1211
PTA -1681M -68F -57P 92%R 12/22
PTAT +.15 UC -.32 81%R 12/22

WINDLEWAY AMELIA

74280194 VG-88 VEVVV 3Y
100%RHA-NA
% FAT % PRO
1-11 2X 299 20280 3.4 696 3.0 602"

2-11 352 30800 3.3 1003 3.0 910

No. 21 \$

Consignor:
Hardscrabble Farms
19303 125th Ave
Jim Falls WI 54748-1639
715-828-9624

**HARDSCRABBLE ARTSAN ADI-
RED**

#840003250041525 Female 99%RHA-I
Born: 9-09-22
PTPI +2204 12/22
PTAT +1.30 UC +1.07 37%R 12/22

LUCK-E ARTISAN-RED-ET

840003141305472 GTPI +2476G
TP TC TY TV TL TD 99%RHA-I
PTA +248M +68F +18P 97%R 12/22
PTAT +1.78 UC +1.02 PL +1.3 95%R 12/22

HARDSCRABBLE PIRANHA A-ROD

840003208487342 VG-85 +V++V 3Y RC
100%RHA-NA CTPI +1929 12/22
**
% FAT % PRO
2-00 3X 360 29520 4.0 1179 3.4 1006

ENDCO APPRENTICE-ET

840003129037908 RC GTPI +2558G
CD TP TY TV TL TD 99%RHA-I
PTA +1477M +41F +39P 99%R 12/22
PTAT +.78 UC +.70 PL +5.2 99%R 12/22
LUCK-E MCGUCCI AFRO-RED-ET
73278355 EX-94 EEEEE 6Y 2E TL TD
99%RHA-I
** 4-07 2X 365 36630 5.6 2055 3.5 1273

BUCK-H-CREEK MGL PIRANHA-P

142478989 RC GTPI +2206G
PC TC TY TV TL TD 100%RHA-NA
PTA +223M -1F +19P 99%R 12/22
PTAT +1.58 UC +2.53 97%R 12/22
HARDSCRABBLE A-COLT-RED
840003127030118 GP-80 ++G++ 4Y PO
**
% FAT % PRO
2-01 3X 313 18450 3.7 682 3.4 633
*
3-01 365 22490 3.5 798 3.3 753

BARRON COUNTY SPRING CLASSIC 2023

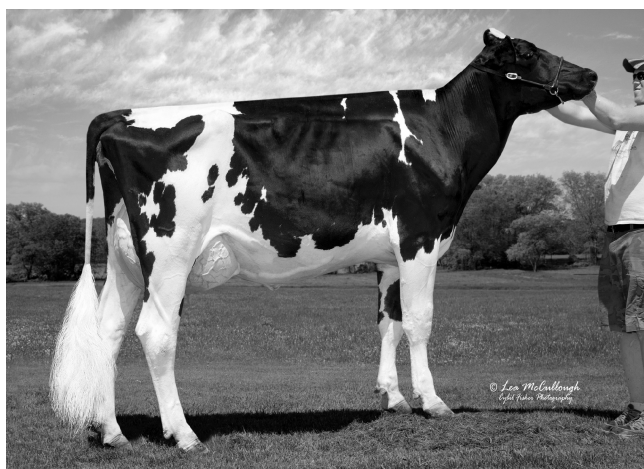

WINDLEWAY SHAQUILE PANDA-ET, EX-93 2E
2nd Dam of Cat. #22

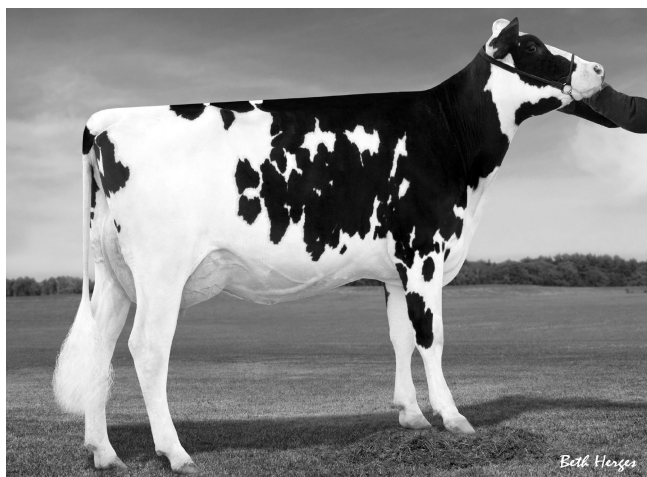

LANGS-TWIN-B ARABELL-ET, VG-87
2nd Dam of Cat. #23

No. 22 \$

Consignor:
Jason Z. Nolt
W7612 Pine Rd
Thorp WI 54771-7517
715-669-3770

JMN PAULINE

#840003228723899 Female 99%RHA-I
Born: 12-04-21
PTPI +1920 12/22
PTA +2.34T +2.16 UDC 40%R 12/22

MR D APPLE DIAMONDBACK

840003013721049 EX-93 GTPI +1866G
RC TP TY TV TL TD 99%RHA-NA
PTA -425M -24F -1P 99%R 12/22
PTAT +2.50 UC +1.96 99%R 12/22

WINDLEWAY LOVEMAN PAULA-ET

840003136308197 VG-88 EVVEV 5Y
99%RHA-I PTPI +1978 12/22
*** % FAT % PRO
2-00 2X 123 9050 4.2 381 3.0 272

NEXT 9 DAMS: Windleway Mrburn
Pandora-ET, EX-90; Coppertop Talent
Patti-ET, EX-92 2E; EX-90 Profit; EX-93
2E DOM Patsy; EX-90 DOM; EX-90 2E;
EX-90 GMD DOM; VG-86; VG-87

VAL-BISSON DOORMAN-ET

107281711C EX-90 GTPI +2142G
TV TL TY TD 99%RHA-I
PTA -475M +13F +9P 99%R 12/22
PTAT +2.47 UC +1.60 99%R 12/22
MS DELICIOUS APPLE-RED-ET
139236776 EX-94 EEEEE 2E TV TD
** 7-02 2X 365 46510 4.0 1844 3.1 1424
Life: 1732 177,970 3.9 6948 3.2 5632

JIM-MAR-D LOVEMAN

840003129435982 VG-86 GTPI +2179G
TR TP TY TV TL TD 99%RHA-I
PTA +761M +14F +11P 97%R 12/22
PTAT +2.55 UC +2.28 94%R 12/22
WINDLEWAY SHAQUILE PANDA-ET
63942896 EX-93 EEEEE 2E 6Y
TR TL TD 100%RHA-NA
*** % FAT % PRO
2-00 2X 293 27320 3.7 1019 3.0 820
2-11 320 35670 3.5 1248 3.0 1077
4-00 365 40160 3.0 1214 2.9 1184
5-10 365 34590 3.3 1158 3.1 1084
Life: 1384 139,320 3.4 4694 3.0 4218

No. 23 \$

Consignor:
John & Tineke Boschma
118470 Chesak Rd
Edgar WI 54426-4438
715-721-00916

BOSSIDE CREAMER CREAM

#84000321393557 Female 99%RHA-I
Born: 12-09-20
PTPI +2520 12/22

Due: 4-1-23 to Bosside Rockefeller-Red-
ET #840003213195360 (Rubels X Bosside
Seasaw Abby, VG-85)

SANDY-VALLEY CREAMER-ET

840003140616509 GTPI +2831G
GM TR TC TY TV TL TD 99%RHA-NA
PTA +453M +109F +31P 96%R 12/22
PTAT +1.16 UC +2.10 PL +2.6 93%R 12/22

LANGS-TWIN-B DOORSOPEN 5233

840003132534954 VG-86 VVV+V 5Y
TR TL TD 99%RHA-I GTPI +2211G 12/22
** % FAT % PRO
1-11 2X 365 29340 4.6 1364 3.2 930
3-06 361 27510 4.9 1349 3.4 935
4-07 335 27520 5.1 1410 3.3 914

NEXT 9 DAMS: Langs-Twin-B Allyson-ET,
VG-87 DOM; EX-90 GMD DOM Ashlyn;
EX-90 DOM Chuckle; VG-88 GMD DOM;
EX-91 GMD DOM; VG-89; N.C.; VG-88
GMD DOM; VG-86 GMD DOM; EX-90
GMD

ABS ACHIEVER-ET

840003128557482 GTPI +2781G
TC TY TV TL TD 99%RHA-NA
PTA +161M +118F +26P 99%R 12/22
PTAT +.13 UC +.90 PL +4.2 99%R 12/22
SANDY-VALLEY COKISCREAM-ET
840003125601350 EX-93 EEEEE 2E
DOM 100%RHA-NA
*6-05 3X 305 43480 4.7 2055 3.1 1358

LADYS-MANOR DOORSOPEN-ET

840003013129323 EX-92 GTPI +2328G
TR TP TY TV TL TD 99%RHA-I
PTA +153M +47F +11P 99%R 12/22
PTAT +1.38 UC +1.34 PL +1.3 98%R 12/22

LANGS-TWIN-B ARABELL-ET

66879885 VG-87 VE++V 6Y
100%RHA-NA GTPI +2034G 12/22
*** % FAT % PRO
2-04 2X 365 30760 3.9 1187 3.2 980
4-05 365 33320 4.0 1320 3.1 1024
5-09 365 36200 4.0 1446 3.3 1182
7-03 342 33160 3.7 1212 2.9 971
Life: 1758 153,990 3.9 5978 3.2 4967

BARRON COUNTY SPRING CLASSIC 2023



MAYERLANE SQUEEZE PLAY-ET, EX-91 2E
Dam of Cat. #24 & 2nd Dam of Cat. #25



MISS SHOTTLE SADIE-ET, EX-93 2E DOM
2nd Dam of Cat. #24 & 3rd Dam of Cat. #25

No. 24 \$

Consignor:
Paul K. Knier
726 Clary Rd
Oshkosh WI 54904-9060
920-841-5680

MAYERLANE CRUSH THE BALL

#840003145982985 Female 99%RHA-I
Born: 6-03-18
VG-86 VV++V 4Y CTPI +2137 12/22
PTA +1.92 UC +1.19 PL +1.9 59%R 12/22
** % FAT % PRO
2-09 3X 305 23390 4.2 992 3.5 812
325 24400 4.2 1037 3.5 849
3-10 256 22060 4.3 956 3.4 752

Due: 4-6-23 (with heifer) by Coomboona
Zipit Mirand-Imp-ET #HO1993596 (AUS)

MAVERICK CRUSH

12042760C GTPI +2041G
TC TY TV TL TD 99%RHA-NA
PTA -877M -50F -14P 99%R 12/22
PTAT +2.43 UC +1.56 PL +3.0 99%R 12/22

MAYERLANE SQUEEZE PLAY-ET

72005869 EX-91 EEEVE 6Y 2E
TL TD 99%RHA-I GTPI +2142G 12/22
PTAT +1.30 UC +.85 85%R 12/22
*** % FAT % PRO
2-01 3X 330 24470 4.5 1095 3.6 878
3-02 330 29480 4.3 1261 3.5 1018
4-01 332 29220 4.6 1338 3.6 1046
5-02 330 33920 4.1 1380 3.4 1147
6-01 344 31820 4.7 1508 3.6 1135
Life: 2074 176,160 4.4 7777 3.5 6202

NEXT 5 DAMS: Wysslawn Ramos Reba
EX-91; EX-90; EX-91 2E GMD DOM;
Meier-Meadows El Jezebel-ET, EX-92
GMD DOM (dam of O-Bee Manfred
Justice); VG-87 DOM

VAL-BISSON DOORMAN-ET

107281711C EX-90 GTPI +2142G
TV TL TY TD 99%RHA-I
PTA -475M +13F +9P 99%R 12/22
PTAT +2.47 UC +1.60 99%R 12/22
EDG CLAIRE CLING-ET
71494758 100%RHA-NA

DE-SU BKM MCCUTCHEN 1174-ET

69990138 EX-93 GTPI +2204G
99%RHA-I TR TP TV TL TY TD
PTA +234M +25F +11P 99%R 12/22
PTAT +2.16 UC +1.40 99%R 12/22

MISS SHOTTLE SADIE-ET

139843680 EX-93 EEEEE 2E DOM
GTPI +2044G 12/22 99%RHA-I
*** % FAT % PRO
1-11 2X 356 31800 4.4 1387 3.2 1021
3-02 3X 365 37490 4.3 1599 3.1 1146
4-02 365 36960 4.0 1484 3.3 1207
7-01 365 34810 3.9 1356 3.3 1135
Life: 1770 164,870 4.1 6761 3.2 5290

No. 25 \$

Consignor:
Paul K. Knier
726 Clay Rd
Oshkosh WI 54904-9060
920-841-5680

DYNAMIC TROPIC 4348

#840003225409298 Female 99%RHA-I
Born: 3-19-21
Not Classified PTPI +2360 12/22
*** % FAT % PRO

Fresh: 1-24-23

PEAK TROPIC-ET

840003145229820 VG-85 GTPI +2570G
TR TP TC TY TV TL TD 100%RHA-NA
PTA +284M +51F +30P 99%R 12/22
PTAT +2.48 UC +1.88 97%R 12/22

MAYERLANE CRUSH THE BALL

840003145982985 VG-86 VV++V 4Y
Sells as Cat. #24
CTPI +2137 12/22 99%RHA-I
PTA +1.92 UC +1.19 PL +1.9 59%R 12/22
** % FAT % PRO
2-09 3X 325 24400 4.2 1037 3.5 849
3-10 256 22060 4.3 956 3.4 752

NEXT 6 DAMS: Miss Shottle Sadie-ET,
EX-93 2E DOM; Wysslawn Ramos Reba
EX-91; EX-90; EX-91 2E GMD DOM;
Meier-Meadows El Jezebel-ET, EX-92
GMD DOM (dam of O-Bee Manfred
Justice); VG-87 DOM

PEAK HOTLINE-ET

840003129128855 GM GTPI +2651G
TY TV TL TD 100%RHA-NA
PTA +1035M +82F +51P 99%R 12/22
PTAT +2.81 UC +2.28 99%R 12/22
BGP HAWAII-ET
840003135087033 VG-85 3Y DOM
*** 2-04 3X 307 30320 4.2 1272 3.6 1082

MAVERICK CRUSH

12042760C GTPI +2041G
TC TY TV TL TD 99%RHA-NA
PTA -877M -50F -14P 99%R 12/22
PTAT +2.43 UC +1.56 PL +3.0 99%R 12/22

MAYERLANE SQUEEZE PLAY-ET

72005869 EX-91 EEEVE 6Y 2E
TL TD 99%RHA-I GTPI +2142G 12/22
PTAT +1.30 UC +.85 85%R 12/22
*** % FAT % PRO
2-01 3X 330 24470 4.5 1095 3.6 878
3-02 330 29480 4.3 1261 3.5 1018
4-01 332 29220 4.6 1338 3.6 1046
5-02 330 33920 4.1 1380 3.4 1147
6-01 344 31820 4.7 1508 3.6 1135
Life: 2074 176,160 4.4 7777 3.5 6202

BARRON COUNTY SPRING CLASSIC 2023

No. 26 \$

Consignor:
Larry L. Sauder
10027 Oak Ridge Rd
Lancaster WI 53813-9656
608-943-8040

ERLARRY ESCOBAR-P 71-RED

#840003209645494 Female 99%RHA-I
Born: 2-27-20
VG-86 VG-MS CTPI +2253 12/22
* % FAT % PRO
2-09 2X 49 4577 4.9 225 3.5 161 (inc)
Milking 100#/day SCC: 93

OCD DRAKE ESCOBAR-P-RED-ET

840003141428583 VG-85 GTPI +2134G
PC TC TY TV TL TD 99%RHA-I
PTA -667M +14F +7P 98%R 12/22
PTAT +.92 UC +.77 96%R 12/22

SHEL-CREEK SPOCK 17

840003151238344 GP-80 +V+F+ 3Y
99%RHA-I CTPI +2304 12/22
* % FAT % PRO
2-10 2X 297 23140 4.1 946 3.2 738

NEXT 11 DAMS: Crest-View-Acres
Sherry, GP-81 DOM; Crest-View-Acres
PLT Silka, VG-86 DOM; EX-90; EX-92 2E;
VG-87 DOM; EX-91 2E GMD DOM; EX-90
GMD DOM 2E; EX-90 GMD DOM; EX-91;
EX-91 2E; EX-90

Y-WHISPER DRAKE-RED-ET

73596565 99%RHA-I GTPI +1976G
TP TY TV TL TD
PTA +43M -22F +12P 96%R 12/22
PTAT +.84 UC +.86 PL +1.1 94%R 12/22
SEAGULL-BAY ELLEN P-ET
840003124720574 99%RHA-I RC PO

ROSYLANE-LLC SPOCK-ET

840003013115112 GTPI +2607G
TC TY TV TL TD 99%RHA-I
PTA +82M +99F +22P 99%R 12/22
PTAT +.81 UC +.78 PL +1.9 96%R 12/22

CREST-VIEW-ACRES SASHIRA-ET

69967001 N.C. 100%RHA-NA TL TD
* % FAT % PRO
4-08 2X 276 26700 3.4 896 3.0 794

No. 27 \$

Consignor:
Daniel Weaver, Jr.
9411 Lucey Ln
Lancaster WI 53813-9589
608-723-7845

LINCOLN-ACRES CRUSH DIOR

#840003207178708 Female 99%RHA-I
Born: 7-24-19
EX-90 EEVEV 3Y CTPI +1748 12/22
*** % FAT % PRO
2-02 2X 305 16260 4.2 683 3.1 500
335 18160 4.1 753 3.1 560

Fresh: 1-4-23

MAVERICK CRUSH

12042760C GTPI +2041G
TC TY TV TL TD 99%RHA-NA
PTA -877M -50F -14P 99%R 12/22
PTAT +2.43 UC +1.56 PL +3.0 99%R 12/22

LINCOLN-ACRES APOLLO DORA

840003131084412 VG-88 VVVV 5Y
99%RHA-NA CTPI +1681 12/22
*** % FAT % PRO
2-01 2X 288 18750 4.1 770 3.0 559
3-00 309 24750 3.6 900 3.1 759
4-03 287 26060 3.1 820 3.0 773
5-03 295 25630 4.1 1051 3.0 776
6-03 365 33330 3.9 1310 3.0 1005
Life: 1558 129,310 3.8 4886 3.0 3898

VAL-BISSON DOORMAN-ET

107281711C EX-90 GTPI +2142G
TV TL TY TD 99%RHA-I
PTA -475M +13F +9P 99%R 12/22
PTAT +2.47 UC +1.60 99%R 12/22
EDG CLAIRE CLING-ET
714394758 N.C. 100%RHA-NA

WESTCOAST APOLLO-ET

11512747C VG-85 RC GTPI +1880G
CD TY TV TL TD 100%RHA-NA
PTA -1472M -11F -13P 97%R 12/22
PTAT +.98 UC +1.06 94%R 12/22
LINCOLN-ACRES SHOT DORIS
71208004 VG-85 V+V+V 4Y
99%RHA-NA CTPI +1532 12/22
*** % FAT % PRO
2-02 2X 338 28140 3.9 1109 2.9 809
3-04 309 26510 3.7 972 2.8 739

No. 28 \$

Consignor:
Bears Grass Dairy, Inc.
S8495 County Road V
Augusta WI 54722-7652
715-286-2110

URSA-GRASS DANDY EXPO

#8400003219943610 Female 99%RHA-I
Born: 1-05-21
Not Classified PTPI +2450 12/22
PTA +291M +44F +31P 38%R 12/22
*** % FAT % PRO

Fresh: 1-18-23

MAHR-BROS SCUTTLE DANDY-ET

8400003149282288 GTPI +2632G
TR TP TC TY TV TL TD 99%RHA-I
PTA -44M +72F +28P 97%R 12/22
PTAT +.36 UC +.47 PL +4.9 85%R 12/22

URSA-GRASS EUCLY EXPOSITION

840003128955987 VG-85 VVV++ 5Y
CTPI +2257 12/22
*** % FAT % PRO
2-03 2X 288 22110 3.9 854 3.5 769
3-02 323 30920 3.7 1131 3.4 1059
4-02 286 29810 3.6 1061 3.3 992
5-02 293 28870 4.0 1166 3.4 991
Life: 1190 111,710 3.8 4212 3.4 3811

PINE-TREE WILDE SCUTTLE-ET

840003132117193 GTPI +2596G
TR TP TC TY TV TL TD 99%RHA-I
PTA -608M +72F +31P 99%R 12/22
PTAT +.54 UC +.40 PL +3.5 96%R 12/22
MCVD DELCO 5744-ET
840003135072387 GP-82 3Y 99%RHA-I

URSA-GRASS SR EUCALYPTUS-ET

840003002906993 GTPI +2243G
TY TV TL TD 100%RHA-NA
PTA +624M +22F +32P 93%R 12/22
PTAT +.53 UC +.55 84%R 12/22
URSA-GRASS BOULDER EXPO
840003123636899 GP-80 VG+G+ 5Y
100%RHA-NA
*** % FAT % PRO
2-07 2X 346 29420 4.0 1191 3.5 1020
3-08 283 23480 3.7 867 3.4 804
4-07 365 32220 3.8 1218 3.4 1087

BARRON COUNTY SPRING CLASSIC 2023

No. 29 \$

Consignor:
Udder Acres Dairy LLC
2276 130th Ave
Glenwood City WI 54013-8304
715-684-3166

UDDER-ACRES CRUSH MARILEE

#840003208400745 Female 99%RHA-I
Born: 7-01-19
VG-85 VVV+V 3Y CTPI +2161 12/22
% FAT % PRO
2-01 2X 305 20340 3.4 695 3.0 617"

Sells fresh; Due: Feb. 2023

MAVERICK CRUSH

12042760C GTPI +2041G
TC TY TV TL TD 99%RHA-NA
PTA -877M -50F -14P 99%R 12/22
PTAT +2.43 UC +1.56 PL +3.0 99%R 12/22

UDDER-ACRES KENOSHA MAPLE

840003139190443 VG-86 VVVV+ 4Y
99%RHA-I CTPI +2174 12/22
% FAT % PRO
1-11 2X 305 24470 3.5 854 3.0 733"
3-01 305 31230 3.4 1072 3.0 948"

VAL-BISSON DOORMAN-ET

107281711C EX-90 GTPI +2142G
TV TL TY TD 99%RHA-I
PTA -475M +13F +9P 99%R 12/22
PTAT +2.47 UC +1.60 99%R 12/22
EDG CLAIRE CLING-ET
71494758 100%RHA-NA

LARCREST KENOSHA 2515-ET

74630765 EX-91 GTPI +2106G
TR TP TC TY TV TL TD 99%RHA-I
PTA -408M -8F -3P 99%R 12/22
PTAT +2.20 UC +1.90 98%R 12/22
SCHUG GRAFEETI MOMMY
72621801 VG-87 VE+VV 3Y
99%RHA-I CTPI +1995 12/22
% FAT % PRO
2-00 2X 305 26030 3.3 861 2.7 702"
3-02 305 29640 3.2 957 2.7 805"

No. 30 \$

Consignor:
Hardscrabble Farms
19303 125th Ave
Jim Falls WI 54748-1639
715-828-9624

HARDSCRABBLE CHIEF ISLA

#840003221209249 Female 99%RHA-I
Born: 10-22-20
Not Classified PTPI +2177 12/22
*** % FAT % PRO

Sells fresh; Due: 1-24-23

STANTONS CHIEF-ET

840003129015989 GTPI +2299G
TC TY TV TL TD 99%RHA-I
PTA +782M +9F +20P 98%R 12/22
PTAT +2.24 UC +2.26 97%R 12/22

HARDSCRABBLE EMERALD INDY

840003127030182 GP-81 +VFF+ 5Y
100%RHA-NA CTPI +2056 12/22
** % FAT % PRO
1-11 3X 278 23030 4.0 927 3.2 739
*
2-10 334 26440 5.0 1323 3.5 924
**
3-10 300 24620 4.8 1190 3.4 841
4-09 365 30720 5.3 1643 3.7 1137
5-11 316 27250 5.5 1508 3.6 987
Life: 1600 132,430 5.0 6612 3.5 4643

STANSONS HICH OCTANE-ET

11696704C EX-93 3Y GTPI +2129G
TR TP TY TV TL TD 99%RHA-I
PTA +1123M +8F +15P 99%R 12/22
PTAT +2.49 UC +2.15 99%R 12/22
ROCKYMOUNTAIN UNO CHEYANNE-ET
11445880C VG-85 2Y
CAN2-02 2X 365 32386 4.5 1462 3.2 1049
CAN3-09 3X 365 33918 4.0 1371 3.2 1091

MR OCD MOGUL EMERALD CRI-ET

71451872 GTPI +2243G
TP TC TY TV TL TD 100%RHA-NA
PTA +195M +33F +3P 99%R 12/22
PTAT +.05 UC +.94 PL +2.5 99%R 12/22
HARDSCRABBLE CAIRO ICON
840003012935231 GP-81 ++++G 4Y
100%RHA-NA CTPI +1804 12/22
*** % FAT % PRO
1-11 3X 309 25940 3.5 909 3.2 831
2-11 323 26510 4.7 1236 3.6 959

No. 31 \$

Consignor:
Vaarendahl Dairy LLC
% David Olson
W11850 Thomas Road
Black River Falls WI 54615-5933
715-284-2698

VAARENDAHL HUEY ELECT

#145088475 Female 99%RHA-I
Born: 8-30-20
Not Classified GTPI +2345G 12/22
*** % FAT % PRO
2-03 2X 44 2547 4.1 105 3.8 84 (inc)"
Milked 75#/day SCC: 13

T-SPRUCE FRAZZLED HUEY-ET

840003142490264 GTPI +2644G
TR TP TC TY TV TL TD 99%RHA-I
PTA +407M +70F +28P 99%R 12/22
PTAT +.42 UC +.94 PL +4.7 99%R 12/22

VAARENDAHL MOM2 ESAU

143074197 GP-82 ++G++ 3Y
GTPI +2273G 12/22 100%RHA-NA
*** % FAT % PRO
1-09 2X 305 18140 5.2 941 3.2 585
2-09 305 22010 4.6 1013 3.4 755
4-02 309 24360 4.5 1101 3.5 848
5-03 277 21380 4.8 1022 3.7 794
6-02 365 23680 4.8 1138 3.7 876
7-04 365 24540 4.7 1155 3.6 893
Life: 2142 145,490 4.8 6976 3.6 5220

3RD DAM: Vaarendahl Lou E-Trade,
VG-88

MELARRY JOSUPER FRAZZLED-ET

74261651 GM GTPI +2546G
TR TP TC TY TV TL TD 99%RHA-I
PTA +1448M +64F +36P 99%R 12/22
PTAT -.06 UC +.78 PL +6.0 99%R 12/22
T-SPRUCE SILVER 9280-ET
840003130845490 VG-85 E++V+ 4Y
DOM 99%RHA-I TR TP TL TD
***2-04 3X 305 30360 5.0 1516 3.5 1073
***4-04 3X 305 31590 4.9 1559 3.6 1148

LONG-LANGS OMAN OMAN 2-ET

84000300603062 EX-92 GTPI +1977G
GM TR TP TY TV TL TD 100%RHA-NA
PTA -39M +13F +25P 99%R 12/22
PTAT -.73 UC -.56 99%R 12/22
VAARENDAHL AMBROSE EBAY
142061626 EX-90 EEVVE 6Y
100%RHA-NA GTPI +1950G 12/22
*** % FAT % PRO
1-11 2X 334 20020 4.5 895 3.1 628
3-00 349 23470 5.8 1357 3.2 742
4-00 305 25030 4.7 1175 3.2 800
5-03 305 27640 4.2 1148 3.1 865
6-09 305 28660 3.6 1045 2.9 845
Life: 1920 144,450 4.5 6479 3.2 4557

BARRON COUNTY SPRING CLASSIC 2023

No. 32 \$
Consignor:
Robert W Strack
108936 Fence Rd
Athens WI 54411-5200
715-680-1668

NEW-DAY MOOVIN RIGHT-RED

#840003236022371 Female
99%RHA-I PO
Born: 1-16-22
GTPI +2199G 12/22
PTAT +2.37 UC +1.89 80%R 12/22

LINDENRIGHT MOOVIN-ET
12873743C RC GTPI +1903G
TC TY TV TL TD 99%RHA-I
PTA -596M -24F -11P 95%R 12/22
PTAT +3.39 UC +2.96 93%R 12/22

NEW-DAY ALASKA REGAOL-P-RED
8400031436059800 GP-82 +VVG+ 3Y
PO 99%RHA-I GTPI +2286G 12/22
PTA +993M+30F +31P 83%R 12/22
*** % FAT % PRO
1-11 2X 332 33270 3.4 1128 3.2 1049
3-00 305 28850 3.1 888 2.9 849

NEXT 9 DAMS: Johnson-Way Rainclud-Red-ET, VG-86; Elm-Mound Advnt Rein-Red-ET, EX-91 2E; VG-88 Renita Ranger-Red, EX-94 3E; EX-CAN 4E 7*; EX-3E CAN 3*; VG-85; VG-85

DYMENTHOLM MR APP AVALANCHE-TW
11957107C RC CV TY TL TD GTPI +1960G
PTA -260M -7F -8P 99%R 12/22
PTAT +3.72 UC +2.74 99%R 12/22
LINDENRIGHT BRADNICK MOOVIN ON
11470454C VG-87 2Y 100%RHA-NA
CAN4-06 2X 365 35875 5.3 1900 3.2 1149

OH DG PATT ALASKA-RED
711611001 NLD GTPI +2462G
TY TV TL 99%RHA-I
PTA +1099M +20F +32P 95%R 12/22
PTAT +1.70 UC +1.87 PL +2.7 90%R 12/22
NEW-DAY APOLL REGEN-RED-ET
840003134405656 GP-82 ++VVG+ 3Y PO
100%RHA-NA GTPI +2260G 12/22
*** % FAT % PRO
1-09 3X 365 28620 4.4 1260 3.6 1032
2-11 316 30060 4.3 1298 3.5 1057

No. 33 \$
Consignor:
Jacob Sattler
W2152 Beechnut Ln.
Poy Sippi WI 54967-8408
920-987-5049

POY-SIPPI ROSIE-RED

#840003215447559 Female 99%RHA-I
Born: 10-19-20
GP-82 V+G++ 2Y PTPI +2140 12/20
PTAT +1.38 UC +.96 PL +2.0 36%R 12/22
*** % FAT % PRO
2-01 2X 31 2385 4.3 103 3.2 76 (inc)"
Milking 90#/day SCC: 44"
Res. Champ at Fair
Fresh: 12-12-22

RI-VAL-RE RAGER-RED-ET
72353457 EX-90 GTPI +2568G
TP TC TY TV TL TD 99%RHA-I
PTA +835M +47F +33P 99%R 12/22
PTAT +1.60 UC +.78 PL +4.9 99%R 12/22

POY-SIPPI POISON-RED
840003138655016 GP-82 +++++ 2Y
99%RHA-I CTPI +1700 12/22
** % FAT % PRO
1-11 2X 365 18050 3.9 707 3.4 613

PINE-TREE RELIEF P 4954
69169920 RC PC GTPI +2198G
TY TV TL TD 99%RHA-I
PTA +133M +22F +5P 98%R 12/22
PTAT +.22 UC -.72 PL +4.5 95%R 12/22
RI-VAL-RE OBSVRV SALSA-ET
69928442 VG-88 EVVVV 4Y DOM RC

MR D APPLE DIAMONDBACK
840003013721049 EX-93 GTPI +1866G
RC TP TY TV TL TD 99%RHA-NA
PTA -425M -24F -1P 99%R 12/22
PTAT +2.50 UC +1.96 99%R 12/22
GATEWAY-ACRES HONEYMOMO-RED
840003126889531 GP-82 EV+F+ 5Y PO
100%RHA-NA CTPI +1690 12/22
*** % FAT % PRO
3-04 2X 365 28690 2.7 771 3.3 944
**
5-00 365 30430 3.0 922 3.1 958

No. 34 \$
Consignor:
Larry Brubacker
221836 County Rd E
Stratford WI 54484-4457
715-223-7619

L&V-ACRES PREMIUM VERNONICA

#840003232026546 Female
100%RHA-NA
Born: 2-23-21
Not Classified PTPI +2239 12/22
*** % FAT % PRO
1-09 2X 19 1021 5.9 60 3.78 (inc)"
Milking 70#/day SCC: 49

S-S-I MONTROSS PREMIUM-ET
840003123886011 EX-91 GTPI +2480G
TR TP TY TV TL TD 100%RHA-NA
PTA +990M +69F +36P 99%R 12/22
PTAT +1.68 UC +1.50 99%R 12/22

L&V-ACRES PETY VERA
840003200921055 GP-82 +++++ 2Y
100%RHA-NA CTPI +1993 12/22
*** % FAT % PRO
2-01 2X 365 29460 4.3 1270 3.4 987

BACON-HILL MONTROSS-ET
71703339 EX-92 GM GTPI +2352G
TR TP TC TY TV TL TD 100%RHA-NA
PTA +1963M +34F +53P 99%R 12/22
PTAT +.63 UC +1.47 PL +1.1 99%R 12/22
S-S-I UNO MARA 8395-ET
840003011001299 VG-86 VVE+V 2Y
DOM 100%RHA-NA
***3-04 3X 304 27750 4.3 1204 3.4 952

SIEMERS MOGUL PETY
840003010660326 EX-90 GTPI +2240G
TR TC TY TV TL TD 100%RHA-NA
PTA +480M +6F +15P 99%R 12/22
PTAT +1.67 UC +2.45 99%R 12/22
MARCIS-VIEW LOYAL VORTEX
73745004 GP-83 +VVG 5Y
100%RHA-NA
*** % FAT % PRO
1-11 2X 305 21510 3.7 802 3.0 647
*
2-11 308 25270 3.3 835 2.9 745

4-00 291 29030 3.5 1012 2.9 847

BARRON COUNTY SPRING CLASSIC 2023

No. 35 \$

Consignor:
Nova Registered Holsteins Inc.
% Lance T. Kamm
1710 190th St.
New Richmond WI 54017-6919
715-760-0055

PENDING

Female 100%RHA-NA
Born: 12-20-22

ALTA HOTROD-ET

9388037C 100%RHA-NA TV TPI +1201
PTA -1474M -51F -47P 92%R 12/22
PTAT -1.08 UC -1.27 63%R 12/22

NOVA DURHAM EVELINA-ET

84000312882871 N.C. PTPI +1820 12/22
100%RHA-NA
*** % FAT % PRO

NEXT 6 DAMS: Nova-TMJ Golden Echo-ETS, VG-88 DOM; UFM-Dubs Eroy, VG-87 GMD DOM; EX-90 2E GMD DOM; EX-90; VG-87; VG-85 GMD DOM

SUMMERSHADE INQUIRER-ET

6483076C TY TV TL GTPI +1283G
PTA -712M -48F -26P 99%R 12/22
PTAT -1.23 UC -1.89 99%R 12/22
LYNNCREST FORMATION HOPE-ET
17378529 VG-87 VV+VE 3Y
4-09 2X 365 31950 4.5 1450 3.3 1056

REGANCREST ELTON DURHAM-ET

2250783 EX-90 CV TL TR GTPI +1526G
PTA -1102M -73F -23P 99%R 12/22
PTAT +.88 UC +.52 99%R 12/22
NOVA-TMJ SEBASTION ESLYN-ET
69402329 EX-93 EEEEE 2E DOM
100%RHA-NA
*** % FAT % PRO

2-03 2X 337 21310 4.2 905 3.5 741
*
3-04 260 21600 4.3 926 3.5 760

4-02 297 28200 3.8 1062 3.4 964
5-02 338 28540 4.5 1271 3.6 1033
6-02 365 31620 4.8 1510 3.5 1109
**
7-05 305 30890 4.7 1437 3.2 982
Life: 2168 181,260 4.4 7919 3.4 6244

No. 36 \$

Consignor:
Marshland Farms, Inc.
2419 State Road 87
Cushing WI 54006-3314
715-431-0205

MARSHLAND BLOOM BICKERING

#840003203040857 Female
100%RHA-NA
Born: 11-13-18
GP-83 +VGGV 3Y GTPI +2091G 12/22
*** % FAT % PRO
1-11 2X 305 19710 4.6 911 3.3 643
344 21840 4.6 1009 3.3 717
3-00 305 26320 4.0 1040 3.1 818
328 27930 4.0 1110 3.1 874
4-01 55 4723 4.4 207 3.9 182 (inc)"
Milked 99#/day 3.7%F 2.8%P SCC: 13

Fresh: 12-30-22; Bred: 3-10-23 to Alta
Hotrod-ET #9388037C

SIEMERS BLOOMFIELD-ET

840003130920421 GM GTPI +2615G
TR TP TY TV TL TD 100%RHA-NA
PTA -543M +87F +1P 99%R 12/22
PTAT +1.48 UC +1.77 PL +3.5 99%R 12/22

MARSHLAND BRAXTON BIKINI

56428872 EX-92 EEEEE 6Y 2E
100%RHA-NA CTPI +1665 12/22
** % FAT % PRO
2-00 2X 365 26240 3.7 964 3.3 872

3-07 304 28610 3.2 914 3.1 882
4-06 365 34190 3.2 1082 3.2 1080
5-11 266 26700 3.3 892 3.1 831
Life: 1587 133,230 3.4 4486 3.2 4256

MR MOGUL DELTA 1427-ET

72128216 GM GTPI +2615G
TR TC TY TV TL TD 100%RHA-NA
PTA +871M +55F +30P 99%R 12/22
PTAT +1.14 UC +1.77 PL +4.6 99%R 12/22
SIEMERS UNO BOMBI-ET
840003011589657 VG-85 2Y GMD DOM
** 2-01 3X 365 36530 5.0 1840 3.5 1265

REGANCREST S BRAXTON-ET

61898423 EX-95 GTPI +1405G
TR TV TL TY TD 100%RHA-NA
PTA +649M -33F -14P 99%R 12/22
PTAT +1.75 UC +.16 99%R 12/22
MARSHLAND BUCKEYE BINKY
52105383 GP-80 +E+++F 5Y
100%RHA-NA CTPI +1865 12/22
** % FAT % PRO
1-11 2X 305 25620 3.5 894 3.0 769
2-11 351 35430 3.4 1219 3.1 1086
4-00 281 25390 3.4 868 3.1 783
4-11 296 25930 3.4 886 3.1 793
Life: 1338 124,790 3.4 4285 3.0 3802

No. 37 \$

Consignor:
Marshland Farms, Inc.
2419 State Road 87
Cushing WI 54006-3314
715-431-0205

MARSHLAND DOORMAN BYSTANDER

#840003209423766 Female 99%RHA-I
Born: 7-15-20
Not Classified GTPII +2063G 12/22
*** % FAT % PRO
2-04 2X 78 4553 4.6 208 3.6 165 (inc)"
Milked 68#/day 4.9%F 3.5%P SCC: 29

Fresh: 12-07-22; Bred: 2-21-23 to
Woodcrest King Doc #8403132417775

VAL-BISSON DOORMAN-ET

107281711C EX-90 GTPI +2142G
TV TL TY TD 99%RHA-I
PTA -475M +13F +9P 99%R 12/22
PTAT +2.47 UC +1.60 99%R 12/22

MARSHLAND RYKER BYKER

58499844 VG-88 VEVVV 5Y
CTPI +1977 1/22 100%RHA-NA
*** % FAT % PRO
2-01 2X 298 22670 4.6 1044 3.3 741
3-00 317 28850 4.6 1322 3.3 951
4-00 300 27440 4.6 1274 3.3 914
5-00 313 27670 4.3 1180 3.3 926
6-00 320 30260 4.3 1288 3.3 1002
Life: 1636 146,710 4.4 6475 3.3 4838

DE-SU 521 BOOKEM-ET

66636657 EX-90 GTPI +2252G
GM TR TP TV TL TY TD 99%RHA-I
PTA +835M +2F +31P 99%R 12/22
PTAT +.46 UC +.44 PL +1.9 99%R 12/22
VALBISSON SHOTTLE IMELDA-ET
106173432C EX-94 EEEEE 7Y
CAN4-03 2X 365 40505 3.3 1550 3.4 1378

REGANCRESTDL S RYKER-ET

61898421 TY TV TL TD GTPI +1834G
PTA -827M +4F -18P 99%R 12/22
PTAT +.58 UC +.49 96%R 12/22
MARSHLAND MANOMAN BOSCH
56428845 GP-80 +++GG 2Y
00%RHA-NA
*** % FAT % PRO
2-00 2X 365 28150 4.1 1146 3.4 970

BARRON COUNTY SPRING CLASSIC 2023

No. 38 \$

Consignor:
Robert W. Strack
108936 Fence Rd
Athens WI 54411-5200
715-680-1668

PENDING

Female 99%RHA-I
Born: 12-23-22

MR AJIJA AXL TRACTOR-ET

840003204593856 GTPI +2583G
TR TP TC TY TV TL TD 99%RHA-I
PTA +367M +32F +25P 81%R 12/22
PTAT +3.25 UC +2.93 80%R 12/22

STRACK HELIX LEAH

840003215308502 N.C. 100%RHA-NA
GTPI +2422G 12/22
*** % FAT % PRO

3RD DAM: Strack Love Yoder Latte, VG-85

PEAK AXL-ET

840003145230125 GTPI +2551G
99%RHA-I TR TP TC TY TV TL TD
PTA +466M +53F +32P 94%R 12/22
PTAT +2.81 UC +2.35 91%R 12/22
AJJA KING-DOC WICHITA-ET
13053962C VG-88 3Y CAN
CAN2-01 2X 365 31440 4.1 1301 3.5 1102
CAN3-08 2X 365 36532 4.1 1488 3.3 1221

AOT SILVER HELIX-ET

840003131083927 VG-86 GTPI +2735G
TR TP TC TY TV TL TD 100%RHA-NA
PTA +1754M +111F +61P 99%R 12/22
PTAT +1.05 UC +.79 99%R 12/22
STRACK FURIOUS LATTE LAVADE
840003145079498 G-78 +++GG 2Y
100%RHA-NA CTPI +2012 1/22
*** % FAT % PRO
2-00 2X 332 23830 4.7 1111 3.5 828
3-01 305 26980 4.3 1159 3.2 852

No. 39 \$

Consignor:
Vaarendahl Dairy LLC
% David Olson
W11850 Thomas Road
Black River Falls WI 54615-5933
715-284-2698

VAARENDAHL HOUSE XENA

#144760138 Female 99%RHA-I
Born: 1-23-19
GP-80 G++G+ 2Y GTPI +2182G 12/22
*** % FAT % PRO
1-10 2X 305 18540 4.2 770 3.2 592
333 19840 4.2 883 3.2 641
2-11 305 23000 4.2 963 3.1 724
336 24380 4.3 1040 3.2 778

Sells fresh; Due: 3-20-23

LEANINGHOUSE HELIX 22137-ET

840003131992881 GTPI +2610G
TR TP TC TY TV TL TD 99%RHA-I
PTA +491M +47F +33P 99%R 12/22
PTAT +1.98 UC +2.04 99%R 12/22

VAARENDAHL PRSTG WENDELL-TW

144045921 N.C. 99%RHA-I
GTPI +1997G 12/22

NEXT 3 DAMS: Vaarendahl Nation
Winter, VG-87; VG-87; VG-85

COOKIECUTTER HANG-TIME-ET

840003013614200 EX-90 GTPI +2377G
TR TP TY TV TL TD 100%RHA-NA
PTA +348M +46F +32P 99%R 12/22
PTAT +1.24 UC +1.94 99%R 12/22
BLONDIN BUTZ JACEY MISTRESS-ET
109010788C VG-88 VVVVV 4Y

LEANINGHOUSE SS PRESTIGE

74146743 99%RHA-I GTPI +2181G
TR TP TY TV TL TD
PTA +596M +30F +13P 99%R 12/22
PTAT +.12 UC +.79 PL +2.0 88%R 12/22
VAARENDAHL COPPER WHEATIE
140804490 VG-86 VV++V 5Y
100%RHA-NA CTPI +1853 1/22
*** % FAT % PRO
2-01 2X 309 18980 4.0 766 3.1 591
3-01 362 23930 3.9 925 3.3 783
4-02 309 24650 3.9 966 3.2 797
5-02 305 27240 4.8 1301 3.2 869
Life: 1461 105,670 4.1 4384 3.2 3383

No. 40 \$

Consignor:
Larry Brubacker
221836 County Rd E
Stratford WI 54484-4457
715-223-7619

L&V-ACRES PREMIUM FLORIE

#840003232026559 Female
100%RHA-NA
Born: 4-15-21
Not Classified PTPI +2287 12/22
PTA +1107M +27F +34P 37%R 12/22
PTAT +1.11 UC +.52 PL +1.1 39%R 12/22
*** % FAT % PRO

Sells fresh: Due: 2-1-23

S-S-I MONTROSS PREMIUM-ET

840003123886011 EX-91 GTPI +2480G
TR TP TY TV TL TD 100%RHA-NA
PTA +990M +69F +36P 99%R 12/22
PTAT +1.68 UC +1.50 98%R 12/22

L&V-ACRES EPIC FLASH

840003207557712 GP-83 +V+++ 3Y
100%RHA-NA CTPI +2091 12/22
PTA +1223M -15F +31P 50%R 12/22
*** % FAT % PRO
1-10 2X 287 26130 2.9 756 3.2 840

BACON-HILL MONTROSS-ET

71703339 EX-92 GM GTPI +2352G
TR TP TC TY TV TL TD 100%RHA-NA
PTA +1963M +34F +53P 99%R 12/22
PTAT +.63 UC +1.47 PL +1.1 99%R 12/22
S-S-I UNO MARA 8395-ET
840003011001299 VG-86 2Y DOM
***3-04 3X 304 27750 4.3 1204 3.4 952

GENERATIONS EPIC-ET

11104016C TV TL TY TD GTPI +2162G
100%RHA-NA
PTA +755M +6F +19P 99%R 12/22
PTAT +.92 UC +.37 PL +1.9 99%R 12/22
MARCIS-VIEW PLATINUM FLUSH
840003146210596 GP-80 +VGGG 2Y
100%RHA-NA CTPI +2111 12/22
*** % FAT % PRO
1-10 2X 293 26450 3.3 861 2.9 757

BARRON COUNTY SPRING CLASSIC 2023



SUNKREST BNICK ADELE, EX-93 2E
Full Sister to 3rd Dam of Cat. #41

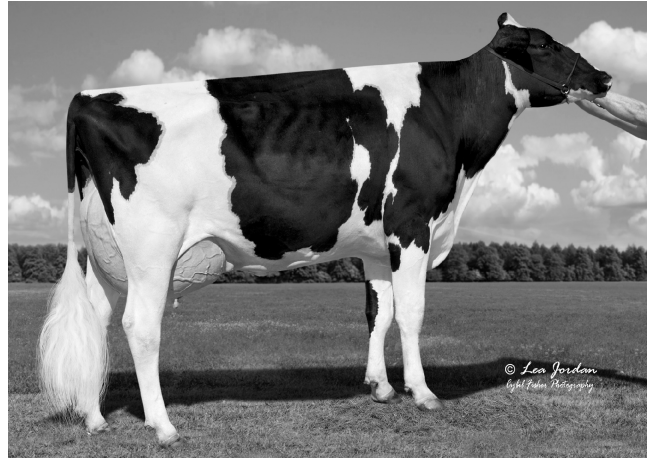

HOLLE-OAKS GC LINNEN-ET, VG-88
2nd Dam of Cat. #42

No. 41 \$
Consignor:
Holle-Oaks Dairy, Inc.
% Mary Holle
2328 County Road DD
Baldwin WI 54002-8001
715-491-4020

HOLLE-OAKS DENVER ANALOG

#840003248220814 Female 99%RHA-I
Born: 9-15-22
PTPI +2172 12/22
PTA +447M +23F +10P 36%R 12/22
PTAT +2.69 UC +1.66 36%R 12/22

BRENLAND DENVER
12074893C 99%RHA-I GTPI +2140G
TR TC TY TV TL TD
PTA +466M +26F +7P 98%R 12/22
PTAT +2.84 UC +1.66 98%R 12/22

HOLLE-OAKS SOLOMON ANTICIPA
840003219325133 GP-81 +VGG+ 2Y
99%RHA-I PTPI +2204 12/22
*** % FAT % PRO
1-10 2X 148 4.2%F 3.5%P"

NEXT 8 DAMS: Suncrest Bradnick Audi-ET, EX-90; EX-93 2E; Honeycrest Adelaide-ET, EX-92 3E GMD; EX-90; VG-87 GMD DOM; EX-90 2E GMD DOM; EX-90 GMD DOM; VG-88 DOM; EX-90

STANTONS HIGH OCTANE-ET
11696704C EX-93 GTPI +2129G
TR TP TY TV TL TD 99%RHA-I
PTA +1123M +8F +15P 99%R 12/22
PTAT +2.49 UC +2.15 99%R 12/22
BRENLAND DOORMAN DESIRABLE-ET
9913324C EX-90 5Y 99%RHA-I
CAN7-07 3X 365 37392 4.4 1651 3.1 1164

WALNUTLAWN SOLOMON-ET
11775998C 99%RHA-I GTPI +1912G
TR TP TY TV TL TD
PTA -584M -15F -12P 99%R 12/22
PTAT +2.63 UC +1.63 99%R 12/22
HOLLE-OAKS DOC AUTUMN
840003204200387 VG-86 VE++V 3Y
99%RHA-I GTPI +2486G 12/22
PTA +1440M +52F +37P 84%R 12/22
PTAT +2.43 UC +1.66 PL +2.1 85%R 12/22
*** % FAT % PRO
3-01 2X 330 34670 3.7 1299 3.1 1080

No. 42 \$
Consignor:
Holle-Oaks Dairy, Inc.
% Mary Holle
2328 County Road DD
Baldwin WI 54002-8001
715-491-4020

HOLLE-OAKS LAUNDRY HAMPER

#840003248220808 Female 99%RHA-I
Born: 7-25-22
PTPI +2468 12/22
PTA +341M +41F +17P 33%R 12/22
PTAT +2.70 UC +1.96
PL +1.6 35%R 12/22

SIEMERS EXC HANANS 31753-ET
840003143986722 GTPI +2816G
TR TP TC TY TV TL TD 99%RHA-I
PTA +266M +76F +36P 82%R 12/22
PTAT +3.75 UC +2.93 PL +2.0 81%R 12/22

HOLLE-OAKS LAUNDRY BOMB
840003204200425 VG-85 VV+++ 3Y
100%RHA-NA CTPI +2116 12/22
PTA +415M +5F -3P 50%R 12/22
PTAT +1.65 UC +.99 PL +1.2 58%R 12/22
*** % FAT % PRO
2-01 2X 290 22610 3.8 852 3.1 698
3-00 200 3.6%F 3.3%P"

NEXT 10 DAMS: Fritzland Feb Lezza EX-93 3E; VG-85; VG-88; EX-90; VG-86; EX-93 2E GMD DOM; VG-88 DOM; VG-88 DOM; VG-88 DOM; VG-87

SANDY-VALLEY KR EXCALIBUR
840003140616380 GTPI +2684G
TR TP TC TY TV TL TD 99%RHA-I
PTA +461M +88F +38P 99%R 12/22
PTAT +2.70 UC +1.62 98%R 12/22
SIEMERS DOC HANAN 28286-ET
840003144882798 EX-92 EEEEE 3Y
GMD 99%RHA-I
***3-05 2X 365 40320 4.3 1725 3.4 1353

RICHMOND-FD EL BOMBERO-ET
71637328 GTPI +2496G
TR TP TY TV TL TD 100%RHA-NA
PTA +1015M +45F +26P 99%R 12/22
PTAT +1.02 UC +1.03 PL +3.1 99%R 12/22
HOLLE-OAKS GC LINNEN-ET
73814204 VG-88 VVVVV 4Y
100%RHA-NA CTPI +1682 12/22
*** % FAT % PRO
1-10 2X 324 23660 4.0 945 3.2 764
2-10 310 27820 4.0 1109 3.0 841
3-10 287 25790 4.0 1022 3.0 766

BARRON COUNTY SPRING CLASSIC 2023

No. 43 \$

Consignor:
Nova Registered Holsteins Inc.
% Lance T. Kamm
1710 190th St
New Richmond WI 54017-6919
715-760-0055

NOVA DOC AMARI

#840003128822914 Female 99%RHA-I
Born: 12-04-20
PTPI +2082 12/22
PTA +234M +1F +10P 38%R 12/22
PTAT +1.35 UC +.69 PL +1.3 39%R 12/22

Due: 4-14-23 to Windy-Knoll-View Pronto-ET #132815961

WOODCREST KING DOC

840003132417775 EX-90 GTPI +2794G
GM TR TP TC TY TV TL TD 99%RHA-I
PTA +1581M +67F +53P 99%R 12/22
PTAT +3.19 UC +2.15 PL +3.9 99%R 12/22

NOVA STORMATIC ALYSSA-ET

840003133198628 G-75 FFF+G 3Y
CTPI +1375 12/22 100%RHA-NA
* % FAT % PRO
3-07 2X 277 18200 3.9 717 3.1 570
4-07 305 20740 3.7 765 3.1 637

NEXT 3 DAMS: Tri-Day Devastian Adeen-ET, EX-94 3E; Bendy-Brook Odyssey Favorite, EX-92 2E DOM; VG-86

MORNINGVIEW MCC KINGBOY-ET

72044077 EX-92 GTPI +2321G
TR TP TC TV TL TY TD 99%RHA-I
PTA +920M +22F +23P 99%R 12/22
PTAT +1.85 UC +1.52 99%R 12/22
WCD-ZBW MACK DADDY-ET
840003012506777 VG-88 VEVVV 3Y
TR TL TD 99%RHA-I
***3-01 3X 365 39560 3.3 1303 3.2 1280

COMESTAR STORMATIC-ET

6947936 EX GM CD TV TL GTPI +1520G
PTA -313M -40F -24P 99%R 12/22
PTAT -.05 99%R UC -.71 12/22

MOHRFIELD DURHAM ALANA-ET

134809722 EX-92 EEEEE 6Y 2E
100%RHA-NA CTPI +1241 12/22
*** % FAT % PRO
2-06 2X 318 21690 3.5 753 3.3 705
3-07 362 26110 3.5 904 3.3 867
4-09 365 36710 3.4 1265 3.0 1100
6-03 365 32110 3.5 1128 2.8 914
7-09 345 32100 3.4 1078 3.1 993
Life: 2098 174,180 3.4 5979 3.1 5360

No. 44 \$

Consignor:
Nova Registered Holsteins Inc.
% Lance T. Kamm
1710 190th St
New Richmond WI 54017-6919
715-760-0055

NOVA 1ST CLASS EMILIA

#840003128822898 Female 99%RHA-I
Born: 10-22-20
PTPI +2069 12/22

Sells fresh

ZAHBULLS ALTA1STCLASS-ET

71441918 100%RHA-NA GTPI +2164G
TR TP TC TY TV TL TD
PTA -732M +25F -7P 99%R 12/22
PTAT +1.01 UC +2.06 99%R 12/22

MILLER-FF ATWOOD ELISHA

840003133198613 GP-80 ++GF+ 3Y
99%RHA-I CTPI +1982 12/22
*** % FAT % PRO
2-00 2X 305 20870 4.1 856 3.3 683
*
3-08 233 18400 4.3 790 3.1 563
4-07 305 25940 4.1 1070 3.2 827

AMIGHETTI NUMERO UNO-ET

17990915143 ITA GTPI +2225G
TV TL TY TD 100%RHA-NA
PTA -839M +30F -13P 99%R 12/22
PTAT +.96 UC +.98 PL +1.5 99%R 12/22
ZAHBULLS DORCY GLAMOUR-ET
69551522 GP-83 V+GGV 2Y DOM TY
*** 2-01 2X 365 25850 4.4 1146 3.1 801

MAPLE-DOWNS-I G W ATWOOD-ET

8956379C EX-90 GTPI +1907G
100%RHA-NATR TP TV TL TY TD
PTA -337M +11F -9P 99%R 12/22
PTAT +2.92 UC +1.90 99%R 12/22
MILLER-FF MONTROSS ELSA
840003127031390 GP-83 VV+++ 3Y
TL TD 99%RHA-I GTPI +2212G 12/22
** % FAT % PRO
1-09 2X 337 24240 3.7 885 3.1 759
2-09 365 29430 4.2 1247 3.4 986

No. 45 \$

Consignor:
Marshland Farms, Inc.
2419 State Road 87
Cushing WI 54006-3314
715-431-0205

MARSHLAND DB BUNNY LOVE

#840003236373210 Female 99%RHA-I
Born: 9-02-22
PTPI +1897 12/22
PTAT +1.70 UC +1.61 39%R 12/22

MR D APPLE DIAMONDBACK

840003013721049 EX-93 GTPI +1866G
RC TP TY TV TL TD 99%RHA-NA
PTA -425M -24F -1P 99%R 12/22
PTAT +2.50 UC +1.96 99%R 12/22

MARSHLAND SIDE BUNNY MONEY

840003209423706 G-76 +GGGF 2Y
99%RHA-I CTPI +1932 12/22
*** % FAT % PRO
2-00 2X 365 23940 3.8 898 3.3 783

NEXT 2 DAMS: Marshland Pety Easter Bunny, VG-87; EX-90

VAL-BISSON DOORMAN-ET

107281711C EX-90 GTPI +2142G
TV TL TY TD 99%RHA-I
PTA -475M +13F +9P 99%R 12/22
PTAT +2.47 UC +1.60 99%R 12/22
MS DELICIOUS APPLE-RED-ET
139236776 EX-94 EEEEE 2E TV TD
** 5-11 2X 365 40660 3.9 1570 3.3 1331
** 7-02 2X 365 46510 4.0 1844 3.1 1424
Life: 1732 177,970 3.9 6948 3.2 5632

WALNUTLAWN SIDEKICK

12508113C GTPI +2192G
TR TY TV TL TD 99%RHA-I
PTA -1176M +7F -10P 98%R 12/22
PTAT +2.99 UC +2.41 97%R 12/22
MARSHLAND BYWAY BUNNY HONEY
840003142744543 EX-91 EEVVE 5Y
100%RHA-NA CTPI +1908 12/22
PTA +604M -17F +5P 50%R 12/22
PTAT +1.39 UC +1.42 63%R 12/22
*** % FAT % PRO
2-02 2X 301 22820 3.5 799 3.0 692
3-01 360 32260 3.2 1043 3.0 983
4-03 365 33380 3.4 1148 3.1 1034

BARRON COUNTY SPRING CLASSIC 2023

No. 46 \$

Consignor:
Vaarendahl Dairy LLC
% David Olson
W11850 Thomas Road
Black River Falls WI 54615-5933
715-284-2698

VAARENDAHL SPARTACUS SLOPPY

#145126612 Female 100%RHA-NA
Born: 11-21-20
Not Classified GTPI +2588G 12/22
PTA +821M +57F +32P 81%R 12/22
PTAT +1.79 UC +1.52 80%R 12/22
% FAT % PRO

Sells fresh; Due: 2-1-23

K-STYLE TARINO SPARTACUS-ET

74117395 100%RHA-NA GTPI +2705G
TR TP TC TY TV TL TD
PTA +1081M +67F +44P 98%R 12/22
PTAT +2.16 UC +1.94 94%R 12/22

VAARENDAHL HUMBLNKD SLOPOKE

144704158 GP-82 +++G+ 2Y
100%RHA-NA GTPI +2440G 12/22

WELCOME TARRINO 3181-ET

840003129340917 GTPI +2513G
TR TP TC TY TV TL TD 100%RHA-NA
PTA +1432M +71F +47P 99%R 12/22
PTAT +.88 UC +1.30 99%R 12/22
K-MANOR D SAGACIOUS 487-ET
840003129373708 VG-88 VE++E 4Y
100%RHA-NA
***3-01 3X 359 40450 4.3 1739 3.3 1320

COOKIECUTTER HUMBLNKD-ET

840003130915852 VG-87 GTPI +2542G
TR TP TC TY TV TL TD 100%RHA-NA
PTA +738M +30F +25P 99%R 12/22
PTAT +1.61 UC +1.68 PL +2.8 99%R 12/22
VAARENDAHL BREWMASTER SLICK
144046230 GP-81 ++V++ 3Y
GTPI +2264G 12/22

No. 47 \$

Consignor:
Jeff Duane Pankratz
10764 Day Rd
Marshfield WI 54449-9056
715-305-3025

PANKY-VIEW MINNIE BRADNICK

#145228770 Female 99%RHA-I
Born: 8-07-20
Not Classified PTPI +1854 12/22
% FAT % PRO

Sells fresh; Due: 2-11-23

REGANCREST-GV S BRADNICK-ET

66625940 EX-96 GTPI +1838
TR TV TL TY TD 100%RHA-NA
PTA +505M -44F -3P 99%R 12/22
PTAT +1.68 UC +1.79 PL +1.3 99%R 12/22

PANKY-VIEW MIDGET CRUSH

144603345 GP-81 +GVG+ 3Y
99%RHA-I CTPI +1881 12/22
% FAT % PRO
2-03 2X 305 13840 3.5 482 3.2 445"
3-03 305 18240 3.6 655 3.3 604"

GEN-MARK STMATIC SANCHEZ

134422312 EX-94GTPI +1563G
TR TP TV TL TD 100%RHA-NA
PTA +143M -37F -8P 99%R 12/22
PTAT +1.15 UC +1.12 99%R 12/22
REGANCREST BREYA-ET
62496852 EX-90 VEEVE 7Y GMD DOM
***2-02 2X 365 31960 3.6 1164 2.8 905

MAVERICK CRUSH

12042760C GTPI +2041G
TC TY TV TL TD 99%RHA-NA
PTA -877M -50F -14P 99%R 12/22
PTAT +2.43 UC +1.56 PL +3.0 99%R 12/22
PANKY-VIEW MARSHA SHAMROCK
143884486 GP-81 ++FF+ 4Y
100%RHA-NA
% FAT % PRO
2-03 2X 305 16240 3.7 594 3.1 506"
3-04 305 16570 3.8 625 3.1 509"
4-05 305 19260 3.9 750 3.1 599"

No. 48 \$

Consignor:
Hardscrabble Farms
19303 125th Ave
Jim Falls WI 54748-1639
715-828-9624

HARDSCRABBLE PIRANHA FRITO

#840003208487331 Female 99%RHA-I
Born: 6-05-19
GP-82 +V+G+ 3Y CTPI +1915 12/22
** % FAT % PRO
2-01 3X 305 28850 3.5 1006 2.9 843
365 35120 3.5 1223 3.0 1043

Sells fresh; Due: 1-23-23

BUCK-H-CREEK MGL PIRANHA-P

142478989 RC PC GTPI +2206G
TC TY TV TL TD 100%RHA-NA
PTA +223M -1F +19P 99%R 12/22
PTAT +1.58 UC +2.53 97%R 12/22

HARDSCRABBLE DBACK FIVA

840003143182617 N.C. 99%RHA-I
PTPI +1729 12/22

MOUNTFIELD SSI DCY MOGUL-ET

840003006972816 EX-93 GTPI +2288G
GM TR TP TC TY TV TL TD 100%RHA-NA
PTA +469M +42F +14P 99%R 12/22
PTAT +1.29 UC +2.10 99%R 12/22
BUCK-H-CREEK POPPY P-RED-ET
1412055502 EX-90 VE+VE 4Y PO
***5-01 2X 214 20360 3.6 724 3.2 653

MR D APPLE DIAMONDBACK

840003013721049 EX-93 GTPI +1866G
RC TP TY TV TL TD 99%RHA-NA
PTA -425M -24F -1P 99%R 12/22
PTAT +2.50 UC +1.96 99%R 12/22
HARDSCRABBLE DESTRY FESTY
840003127030128 GP-80 G+++G 2Y
100%RHA-NA
** % FAT % PRO
2-00 3X 325 23080 3.3 761 3.2 730
*
3-00 327 28330 4.0 1145 3.0 847

BARRON COUNTY SPRING CLASSIC 2023



DES-Y GEN PLANET SILK-ET, EX-90
3rd Dam of Cat. #49 & #50

No. 49 \$
Consignor:
Gary Popp, Jr.
N12038 Sandhill Ave
Unity WI 54488-9218
715-613-0499

GMSANDHILLJT KASPER-ET

#840003200009712 99%RHA-I
Female RC TC TL TD
Born: 2-20-19
Not Classified GTPI +2546G 12/22
% FAT % PRO

Due: March 2023 to Synergy Renegade
ZZ Top #840003209086217 (If heifer sells)

PINE-TREE MOD KENNEDY713-ET
840003132117165 GTPI +2622G
TR TP TC TY TV TL TD 100%RHA-NA
PTA -419M +72F +12P 99%R 12/22
PTAT -.27 UC +.39 PL +5.5 99%R 12/22

GMSANDHILLJT PRIZE-RED-ET
840003138103216 N.C. GTPI +2466G
99%RHA-I TL TD
*** % FAT % PRO
2-07 2X 365 21940 4.7 1032 3.6 798
*
3-10 334 22460 4.5 1001 3.7 825

4-10 301 22110 4.5 985 3.4 743

NEXT 11 DAMS: Des-Y-Gen Planet Silk-ET, EX-90; VG-85; VG-87; VG-87; VG-86; VG-88; EX-90; EX-90 2E; VG-85; VG; VG-85 GMD DOM

BACON-HILL PETY MODESTY-ET
840003013654627 GP-81 GTPI +2388G
GM TR TP TC TY TV TL TD 100%RHA-NA
PTA +197M +41F +16P 99%R 12/22
PTAT -.06 UC +1.18 PL +3.3 99%R 12/22
OCD SUPERSIRE 9882-ET
840003011890130 VG-86 VV++V 2Y
DOM 100%RHA-NA
*2-03 3X 365 31870 4.1 1310 3.2 1023

COYNE-FARMS SYMPATI PAT-RED
840003012178104 GTPI +2552G
TP TC TY TV TL TD 99%RHA-I
PTA +896M +40F +39P 99%R 12/22
PTAT +.86 UC +1.41 PL +2.7 98%R 12/22
JOSEY-LLC DA BUFFY SACIA-ET
72389093 VG-88 VVVE 5Y RC TL TD
100%RHA-NA GTPI +2274G
*** % FAT % PRO
2-03 2X 365 21900 4.7 1039 3.4 747
4-03 365 32390 4.7 1534 3.3 1082
5-07 365 30670 5.2 1608 3.5 1083
Life: 1768 129,650 5.1 6576 3.5 4560

No. 50 \$
Consignor:
Bremer Holsteins
W6451 County Road VV
Sheldon WI 54766-9761
715-452-5144

GMSANDHILLJT BREMER SKY-RED

#840003254483478 Female 99%RHA-I
Born: 6-25-22
TC TL TD GTPI +2388G 12/22
PTA +401M +19F +18P 81% 12/22

MR STONE-FRONT REEVE-RED-ET
840003136877210 VG-86 GTPI +2594G
TP TC TY TV TL TD 100%RHA-NA
PTA +544M +49F +34P 98%R 12/22
PTAT +1.32 UC +1.02 PL +3.5 97%R 12/22

GMSANDHILLJT PRIZE-RED-ET
840003138103216 N.C. 99%RHA-I
TL TC GTPI +2466G 12/22
*** % FAT % PRO
2-07 2X 365 21940 4.7 1032 3.6 798
*
3-10 334 22460 4.5 1001 3.7 825

4-10 301 22110 4.5 985 3.4 743

NEXT 11 DAMS: Des-Y-Gen Planet Silk-ET, EX-90; VG-85; VG-87; VG-87; VG-86; VG-88; EX-90; EX-90 2E; VG-85; VG; VG-85 GMD DOM

MR SALVATORE RC-ET
840003129037884 RC GTPI +2595G
TP TC TY TV TL TD 100%RHA-NA
PTA +1608M +33F +31P 99%R 12/22
PTAT +1.64 UC +1.30 PL +6.3 98%R 12/22
Y-WHISPER SILVER REGAL-ET
840003130641761 VG-87 VVVVV 2Y RC
TL TD 100%RHA-NA
***2-03 2X 365 37990 3.3 1249 3.1 1162
COYNE-FARMS SYMPATI PAT-RED
840003012178104 GTPI +2552G
TP TC TY TV TL TD 99%RHA-I
PTA +896M +40F +39P 99%R 12/22
PTAT +.86 UC +1.41 PL +2.7 98%R 12/22
JOSEY-LLC DA BUFFY SACIA-ET
72389093 VG-88 VVVE 5Y RC TL TD
100%RHA-NA GTPI +2274G
*** % FAT % PRO
2-03 2X 365 21900 4.7 1039 3.4 747
4-03 365 32390 4.7 1534 3.3 1082
5-07 365 30670 5.2 1608 3.5 1083
Life: 1768 129,650 5.1 6576 3.5 4560

BARRON COUNTY SPRING CLASSIC 2023

No. 51 \$

Consignor:
Wide Open Holsteins
N11367 Hixton Levis Rd
Alma Center WI 54611-8104
715-964-8300

WIDE-OPEN SIDEKICK AURORA

#840003233448629 Female 99%RHA-I
Born: 6-01-22
PTPI +2250 12/22
PTAT +2.21 UC +2.03 45%R 12/22

WALNUTLAWN SIDEKICK

12508113C GTPI +2192G
TR TY TV TL TD 99%RHA-I
PTA -1176M +7F -10P 98%R 12/22
PTAT +2.99 UC +2.41 97%R 12/22

WIDE-OPEN TOP NOTCH ALLISON

840003205838273 VG-86 VVV+V 3Y
TR TC TL TD 99%RHA-I GTPI +2304G
PTA +498M +2F +22P 83%R 12/22
PTAT +1.42 UC +1.65 PL +3.5 84%R 12/22
*** % FAT % PRO
1-11 2X 291 19090 4.2 840 3.4 656

NEXT 3 DAMS: Wide-Open Doorman
Aramis-ET, EX-90 2E; VG-85; VG-85

WILLSBRO ABBOTT-ET

388380500583 GBR GTPI +2447G
TR CD TP TY TV TL TD 100%RHA-NA
PTA -188M +44F +13P 98%R 12/22
PTAT +1.79 UC +1.84 PL +1.2 97%R 12/22
WALNUTLAWN MCCUTCHEN SUMMER-ET
11120480C EX-95 EEEEE 2E 99%RHA-I
* 7-02 2X 365 37010 4.7 1735 3.3 1215

PROGENESIS TOPNOTCH-ET

12529327C GTPI +2421G
TR TP TC TY TV TL TD 99%RHA-I
PTA +559M +11F +33P 98%R 12/22
PTAT +.96 UC +1.47 PL +4.3 96%R 12/22
WIDE-OPEN MONTEREY ARCIA
840003141571753 VG-86 +VVV 3Y
TR TC TL TD 99%RHA-I
*** % FAT % PRO
1-11 2X 288 19370 4.2 810 3.3 634

No. 52 \$

Consignor:
Marshland Farms, Inc.
2419 State Road 87
Cushing WI 54006-3314
715-431-0205

MARSHLAND KINGBOY JUPITER

#840003203040850 Female 99%RHA-I
Born: 10-20-18
VG-86 V+V+V 3Y CTPI +2108 12/22
PTA +706M +1F +7P 48%R 12/22
PTAT +1.11 UC +.61 58%R 12/22
*** % FAT % PRO
2-03 2X 305 22940 4.1 932 3.1 706
319 23980 4.1 977 3.1 740
3-03 305 27160 3.8 1024 3.0 828
315 27750 3.8 1048 3.1 848
4-03 14 1173 4.8 56 3.8 44 (inc)"
Milking 105#/day 4.4%F 3.3%P SCC: 22

Fresh: 2-9-23

MORNINGVIEW MCC KINGBOY-ET

72044077 EX-92GTPI +2321G
99%RHA-I TR TP TC TV TL TY TD
PTA +920M +22F +23P 99%R 12/22
PTAT +1.85 UC +1.52 99%R 12/22

MARSHLAND DETROIT JEEP

56429958 VG-89 VEVVE 5Y
CTPI +1850 12/22 100%RHA-NA
** % FAT % PRO
2-00 2X 329 25310 3.4 861 3.0 765

3-00 299 29010 3.2 926 2.9 830
4-00 310 32320 3.2 1042 2.9 935
5-00 365 37890 3.1 1178 2.9 1105
6-04 291 30500 3.1 948 2.8 859
Life: 1710 162,960 3.2 5221 2.9 4719

DE-SU BKM MCCUTCHEN 1174-ET

69990138 EX-93 GTPI +2204G
99%RHA-I TR TP TV TL TY TD
PTA +234M +25F +11P 99%R 12/22
PTAT +2.16 UC +1.40 99%R 12/22
MORNINGVIEW SUPER MEGAN-ET
68654508 EX-91 EEEVVE 4Y DOM
***4-02 2X 365 37720 3.7 1405 2.9 1094

DINOMI ALTADETROIT-ET

66133500 TY TV TL TD GTPI +1996G
100%RHA-NA
PTA -277M -9F -3P 99%R 12/22
PTAT +.48 UC -.24 PL +1.3 96%R 12/22
MARSHLAND GRAYBIL JIZELLE
56370379 GP-80 ++G+G 2Y
100%RHA-NA PTPI +1573 12/22
** % FAT % PRO
2-02 2X 323 28400 3.2 896 2.9 830

No. 53 \$

Consignor:
Frederick W Ullom
5398 County Highway A
Bloomer WI 54724-3909
715-933-1150

K-MANOR RUMBA

#840003214443959 Female 99%RHA-I
Born: 9-02-20
PTPI +2491 12/22
PTA +727M +24F +27P 45%R 12/22
PTAT +2.20 UC +2.02
PL +3.2 44%R 12/22

Bred: 8-13-22 to Green-Corner Mahogany-ET #53298118

TRENT-WAY-JS RONALD-ET

840003142352034 VG-85 GTPI +2613G
RC TP TC TY TV TL TD 100%RHA-NA
PTA +616M +21F +28P 97%R 12/22
PTAT +1.56 UC +1.91 PL +6.4 96%R 12/22

K-MANOR RADHIKA 545-ET

84003139969154 VG-87 EEV+V 4Y
99%RHA-I GTPI +2370G 12/22
PTA +838M +26F +26P 83%R 12/22
PTAT +2.83 UC +2.13 80%R 12/22
*** % FAT % PRO
3-11 2X 289 22860 4.6 1048 3.5 796

MR SALVATORE RC-ET

840003129037884 RC GTPI +2595G
TP TC TY TV TL TD 100%RHA-NA
PTA +1608M +33F +31P 99%R 12/22
PTAT +1.64 UC +1.30 PL +6.3 98%R 12/22
Y-WHISPER SILVER ROYALTY-ET
840003129016170 EX-94 EEEEE 7Y 2E
RC TL TD 100%RHA-NA
***5-03 2X 305 28590 4.6 1308 3.4 976
***6-07 2X 365 33430 4.7 1568 3.3 1092
Life: 1585 125,780 4.9 6146 3.5 4358

PINE-TREE SPLENDID-P-ET

74024998 RC PC GTPI +2479G
TC TY TV TL TD 100%RHA-NA
PTA +1118M +63F +42P 99%R 12/22
PTAT +2.15 UC +1.91 97%R 12/22
K-MANOR MONT RUMOR 466-PO
#840003129373687 GP-82 ++G++ 2Y
99%RHA-I PO GTPI +2275G 12/22
*** % FAT % PRO
1-11 2X 340 21970 4.4 964 3.2 710
4-01 3X 261 22530 4.1 916 3.2 729

BARRON COUNTY SPRING CLASSIC 2023



ROSEDALE CROWN OF THORNS-ET, EX-91 2E
Dam of Cat. #54



LAVENDER RUBY REDROSE-RED, EX-96 4E
2nd Dam of Cat. #54

No. 54 \$
Consignor:
Paul Knier & Robert Bontz
726 Clay Rd
Oshkosh WI 54904-9060
920-841-5680

SAMWAY WAR CROWN-RED-ET

#840003130053505 Female 99%RHA-I
Born: 12-02-19
GP-84 V+G+V 2Y CTPI +1745 12/22
** % FAT % PRO
2-00 3X 305 21090 3.2 684 3.0 642

Due: 4-12-23 with heifer by 566H1223

MR BLONDIN WARRIOR-RED-ET
840003139655530 GTPI +1807G
TP TC TY TV TL TD 99%RHA-I
PTA -802M -19F -16P 98%R 12/22
PTAT +3.20 UC +1.66 98%R 12/22

ROSEDALE CROWN OF THORNS-ET
140244421 EX-91 EEEEE 2E RC
100%RHA-NA GTPI +1857G 12/22
*** % FAT % PRO
2-00 2X 294 16660 4.2 698 3.1 521
3-00 365 27240 3.8 1037 3.2 883
4-05 334 30310 3.7 1135 3.2 956
5-05 365 32410 4.0 1293 3.3 1070
Life: 1514 115,080 3.9 4506 3.3 3745

NEXT 6 DAMS: Northrose-I Lavender-ET,
EX-90; EX-93 2E GMD; Stookey Elm Park
Blackrose-ET, EX-96 3E GMD DOM; EX-
93 DOM; VG-87; VG-89

DYMENTHOLM MR APP AVALANCHE-TW
11957107C RC GTPI +1960G
CV TY TL TD 99%RHA-I
PTA -260M -7F -8P 99%R 12/22
PTAT +3.72 UC +2.74 99%R 12/22
TRIPLECROWN-JW DOOR WISP-ET
840003128860372 VG-85 RC TL TD
CAN 2-01 2X 310 17068 4.0 688 3.3 557
CAN 3-03 2X 365 35587 4.0 1424 3.3 1178

GEN-MARK STMATIC SANCHEZ
134422312 EX-94 GTPI +1563G
TR TP TV TL TD 100%RHA-NA
PTA +143M -37F -8P 99%R 12/22
PTAT +1.15 UC +1.12 99%R 12/22

LAVENDER RUBY REDROSE-RED

7254370C EX-96 EEEEE 4E 12Y
100%RHA-NA GTPI +1689G 12/22
* % FAT % PRO
2-03 2X 365 24890 3.2 790 3.3 816
**
4-00 365 43760 3.6 1559 3.3 1460
5-04 365 42880 4.2 1803 3.3 1411

7-04 365 52100 4.9 2576 3.2 1653
10-03 365 41110 4.8 1969 3.2 1325
Life: 2671 255,980 4.3 10,988 3.3 8563

No. 55 \$
Consignor:
Kamphuis Farms LLC
Steven Kamphuis
N4884 Oak Grove Rd
Brandon WI 53919-9716
920-872-0243

KAMPY HOMECOMING THEME

#840003269117670 Female 99%RHA-I
Born: 12-05-22
PTPI +2606 12/22
PTA +618M +58F +28P 34%R 12/22
PTAT +2.65 UC +2.93
PL +1.4 35%R 12/22

AOT HOMECOMING-ET
840003210341497 GTPI +2831G
TR TP TC TY TV TL TD 100%RHA-NA
PTA +684M +72F +37P 83%R 12/22
PTAT +2.92 UC +2.61 PL +2.5 82%R 12/22

KAMPY MITCHELL TENSION
840003201363363 VG-88 VEV+E 4Y
99%RHA-I CTPI +2379 12/22
PTA +551M +44F +18P 53%R 12/22
PTAT +2.37 UC +2.16 57%R 12/22
*** % FAT % PRO
2-02 2X 316 24140 4.7 1131 3.4 812
3-01 347 26950 4.8 1288 3.5 932

NEXT 4 DAMS: Ernest-Anthony Tempe,
VG-87; EX-94; C Alanvale Inspiration
Tina, EX-95 2E GMD DOM; VG

K-STYLE TARINO SPARTACUS-ET
74117395 100%RHA-NA GTPI +2705G
PTA +1081M +67F +44P 98%R 12/22
PTAT +2.16 UC +1.94 94%R 12/22
COOKIECUTTER DTA HABITAN-ET
840003134739087 EX-90 EVVVE 5Y
DOM 100%RHA-NA
***2-04 3X 365 36280 4.7 1706 3.1 1146

WET TATUM MITCHELL-ET
840003128461508 VG-86 GTPI +2634G
TR TP TY TV TL TD 100%RHA-NA
PTA +1780M +72F +43P 99%R 12/22
PTAT +2.61 UC +2.08 97%R 12/22

KAMPY DURBIN TOP NOTCH

840003129140851 EX-90 EEVEV 4Y
99%RHA-I
*** % FAT % PRO
2-02 2X 337 23420 4.2 985 3.3 780
3-03 305 25140 4.0 995 3.4 855

BARRON COUNTY SPRING CLASSIC 2023



ASTRAHOE RM ROSA RAE-LYN-ET, EX-90
2nd Dam of Cat. #56



KINGSMILL HI-METRO RAZLE-ET, VG-87
3rd Dam of Cat. #57

No. 56 \$
Consignor:
Devin Lemanski
726 N. 3rd Ave.
Edgar WI 54426-9011
715-302-3334

D&D-GENETICS RAY-RED-ET

#840003220355705 MALE 99%RHA-I
Born: 3-02-22
PTPI +1711 12/22
PTA -881M -27F -36P 46%R 12/22
PTAT +1.41 UC +.86 46%R 12/22

NEXT 12 EX DAMS: Pinehurst Royal
Rosa-ET, EX-91 2E; EX-92 2E; EX-90;
EX-90; EX-91 3E GMD; EX-96 4E GMD
Rapture; EX-90 2E; EX-90 2E; EX-90 2E;
EX-92; EX-92 GMD; EX-93 GMD

RIVERDOWN UNSTOPABULL-RED
11801450C 99%RHA-I GTPI +1975G
TY TV TL
PTA -429M -24F -24P 99%R 12/22
PTAT +2.18 UC +2.20 98%R 12/22

CASTLEHOLM RAE-LOVE-RED-ET
68631722 EX-94 EEEEE 3E TL TD
GTPI +1445G 12/22 100%RHA-NA
*** % FAT % PRO
2-06 2X 364 26900 3.8 1022 3.2 849
**
4-03 365 39010 4.2 1623 2.9 1117

5-11 365 41050 4.0 1645 2.8 1142
8-03 365 34670 4.0 1400 3.0 1029
Life: 2826 216,020 4.1 8860 3.0 6542

DYMENTHOLM MR APP AVALANCHE-TW
11957107C RC GTPI +1960G
CV TY TL TD 99%RHA-I
PTA -260M -7F -8P 99%R 12/22
PTAT +3.72 UC +2.74 99%R 12/22
CHERRY CREST THATS NEAT
11432171C EX-91 3E RC
CAN6-02 3X 365 37621 3.9 1481 3.2 1190
KHW KITE ADVENT-RED-ET
133002953 EX-94 GTPI +1632G
TV TL TD 100%RHA-NA
PTA -1657M -42F -44P 99%R 12/22
PTAT +1.41 99%R UC +.40 12/22
ASTRAHOE RM ROSA RAE-LYN-ET
130894399 EX-90 EEEVV 5Y RC
GTPI +1138G RC 100%RHA-NA
* % FAT % PRO
3-09 2X 365 51214 3.8 1948 2.9 1498
**
4-11 3X 365 59210 4.1 2446 2.8 1659
Life: 897 121,036 4.0 4830 2.9 3522

No. 57 \$
Consignor:
Daniel L. Hahn
E6028 County Road W
Loganville WI 53943-9706
608-415-7120

HAHNCREST HANS REDEEM

#840003207294362 Female 99%RHA-I
Born: 10-26-20
PTPI +2238 12/22
PTA +495M +30F +15P 37%R 12/22
PTAT +2.32 UC +1.57 38%R 12/22

Due: 6-25-23 to Larcrest Captivating-ET
#840003149236600

SIEMERS DOC HANDSOME-ET
840003144883164 GTPI +2607G
TR TP TC TY TV TL TD 99%RHA-I
PTA +973M +62F +39P 95%R 12/22
PTAT +3.11 UC +2.43 PL +1.3 90%R 12/22

HAHNCREST AIRLIFT RAZZLE
840003141695733 VG-86 VEV+V 5Y
100%RHA-NA CTPPI +1867 12/22
*** % FAT % PRO
3-04 2X 357 28100 3.6 1011 3.0 850
4-05 331 26770 3.4 914 2.9 781

NEXT 13 DAMS: Kingsmill Hi Metro
Razle-ET, VG-87; Pinehurst Royal
Rhythm-ET, EX-90; EX-92 2E; EX-90; EX-
90; EX-91 3E GMD; EX-96 4E GMD
Rapture; EX-90 2E; EX-90 2E; EX-90 2E;
EX-92; EX-92 GMD; EX-93 GMD

WOODCREST KING DOC
840003132417775 EX-90 GTPI +2794G
GM TR TP TC TY TV TL TD 99%RHA-I
PTA +1581M +67F +53P 99%R 12/22
PTAT +3.19 UC +2.15 PL +3.9 99%R 12/22
SIEMER MONTEREY HANAN-ET
840003131528231 VG-85 +VVVV 2Y
TR TL TD 99%RHA-I
***2-00 3X 156 12470 4.1 517 3.2 393

CANYON-BREEZE AT AIRLIFT-ET
62897620 VG-89 GTPI +1909G
TR TP TY TV TL TD 100%RHA-NA
PTA +655M +8F -7P 99%R 12/22
PTAT +2.31 UC +.74 99%R 12/22
DREAM-RAIRIE FG RAPTURE-ET
72006099 N.C. RC 100%RHA-NA
*** % FAT % PRO
2-06 2X 365 21660 4.4 957 3.2 688

BARRON COUNTY SPRING CLASSIC 2023

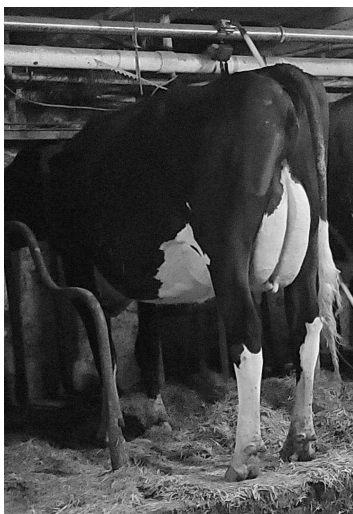

NEHLS-VALLEY ANALST CAUTION, GP-84
Dam of Cat. #58

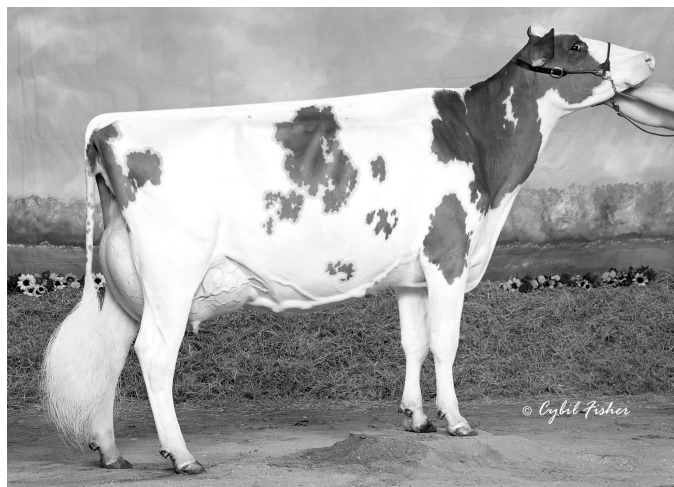

WILSTAR AD ROSES REBA-RED, EX-92 2E
2nd Dam of Cat. #59

No. 58 \$

Consignor:
Shawn Nehls
N3365 Level Valley Rd
Hustisford WI 53034-9720
920-349-8354

NEHLS-VALLEY CATASTROPHIC P

#840003250751153 Female PO
99%RHA-I
Born: 9-02-22
PTPI +2208 12/22
PTA +236M +13F +2P 29%R 12/22
PTAT +2.69 UC +2.19 29%R 12/22

WALNUTLAWN BRAYDEN P-ET
13304125C RC PC GTPI +2429G
TC TY TV TL TD 99%RHA-I
PTA +569M +34F +16P 82%R 12/22
PTAT +2.64 UC +2.23 PL +1.7 80%R 12/22

NEHLS-VALLEY ANALST CAUTION
840003231685150 GP-84 ++V+V 2Y RC
99%RHA-I PTPI +1991 12/22
*** % FAT % PRO

NEXT 11 DAMS: Nehls-Valley Integr
Camaro, VG-88; VG-85; EX-90; EX-90 2E;
EX-91 3E; EX-92 3E; EX-90; VG-86; VG-
85; VG-85; VG-87

COOMBOONA ZIPIT MIRAND-IMP-ET

H01993596 AUS PP GTPI +2346G
99%RHA-I
PTA +772M +28F +13P 92%R 12/22
PTAT +2.76 UC +2.35 86%R 12/22
WALNUTLAWN ABBOTT BREE-ET
12508114C 99%RHA-I

MR AFFECTION ANALYST-RED-ET

840003136496608 GTPI +1881G
TP TC TY TV TL TD 99%RHA-I
PTA -53M -28F -23P 83%R 12/22
PTAT +2.71 UC +2.38 81%R 12/22

NEHLS-VALLEY DBACK COLLEEN

840003151707625 EX-92 EE+EE 4Y
99%RHA-I CTPI +2057 12/22
*** % FAT % PRO
2-00 2X 304 25250 4.2 1070 3.3 840
2-11 331 30900 4.2 1293 3.4 1037

No. 59 \$

Consignor:
Nova Registered Holsteins Inc.
% Lance T. Kamm
1710 190th St
New Richmond WI 54017-6919
715-760-0055

NOVA BELMONT SIXX-TW

#840003128822910 Female 99%RHA-I
Born: 12-03-20
PTPI +2087 12/22
PTA +118M +13F +2P 39%R 12/22
PTAT +2.00 UC +1.50 38%R 12/22

Sells fresh

MR TRIPLECROWN BELMONT-ET

840003131387447 GTPI +2364G
TR TC TY TV TL TD 99%RHA-I
PTA +776M +42F +26P 96%R 12/22
PTAT +2.18 UC +1.57 92%R 12/22

NOVA DEFIANT STYLE-ET

840003133198510 GP-82 +VGGV 4Y RC
100%RHA-NA CTPI +1817 12/22
% FAT % PRO
1-11 2X 365 24493 4.7 1148 3.2 772"
3-08 365 28606 3.7 1059 2.9 910"

NEXT 3 DAMS: Wilstar SS Dixierose-
Red-ET, EX-90 Farmdale Integrity Dixie
EX-94 3E; VG-86

SANDY-VALEY SALOON-ET

70358061 GTPI +2448G
TR TP TY TL TD 100%RHA-NA
PTA +1777M +62F +56P 99%R 12/22
PTAT +2.03 UC +.76 99%R 12/22
MS TRIPLECROWN KB BARBI-ET
840003128860421 VG-85 V+V+V 2Y
TL TD 99%RHA-I

SCIENTIFIC B DEFIANT-ET

141123484 VG-87 GTPI +1664
RC TP TC TY TV TL 100%RHA-NA
PTA +60M -50F -13P 99%R 12/22
PTAT +2.62 UC +1.74 99%R 12/22
WILSTAR AD ROSES REBA-RED
64470411 EX-92 EEVVE 6Y 2E
100%RHA-NA CTPI +1804 12/12
*** % FAT % PRO

2-00 2X 365 21700 4.3 943 3.4 728
3-08 365 34760 4.4 1521 3.4 1180
*
4-11 305 27980 4.4 1240 3.2 895

6-08 319 32600 4.2 1357 3.3 1083
7-09 365 39680 4.4 1739 3.3 1302
Life: 2357 191,150 4.5 8528 3.5 6618

BARRON COUNTY SPRING CLASSIC 2023

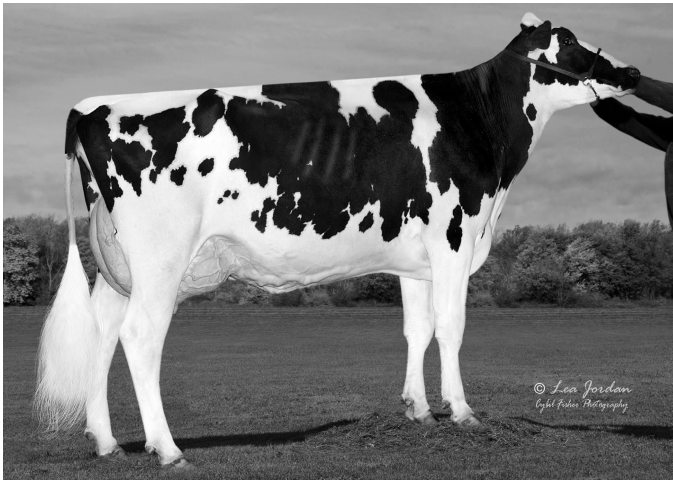

INDIANHEAD GM AFTON-ET, EX-92 3E
Dam of Cat. #60



TRIPLE-HH DEFIANT FRIGID, EX-90
Dam of Cat. #61

No. 60 \$

Consignor:
Royal Vista Holsteins
% Royal Vista Holsteins
1289 Country Road M
Pickett WI 54964-9528
920-420-4722

ROYAL-VISTA WILLOWS ALLY-ET

#840003248303888 Female 99%RHA-I
RC PO TC TL TD
Born: 6-02-22
GTPI +1861G 12/22

BLONDIN WILLOWS-RED-ET

111633735C 99%RHA-I GTPI +2222G
PC TC TY TV TL TD
PTA +609M +10F +9P 81%R 12/22
PTAT +2.70 UC +1.80 79%R 12/22

INDIANHEAD GM AFTON-ET

73084662 EX-92 EEEEE 9Y 3E TL TD
GTPI +1791G 100%RHA-NA
*** % FAT % PRO
2-02 3X 365 33480 3.3 1101 3.2 1059
3-07 365 42340 3.9 1636 3.2 1376
5-01 365 41640 3.0 1265 3.1 1283
6-05 365 36320 3.4 1242 3.1 1144
Life: 1806 182,780 3.5 6339 3.2 5843

NEXT 8 DAMS: Mayerlane SA Sky Mae-ET, EX-93 DOM; Whittier-Farms Lead Mae-ET, EX-95 3E GMD DOM; VG-89 DOM; VG-87 DOM; EX-91 GMD DOM; VG-87 GMD DOM; VG-85; EX-90

COOMBOONA ZIPIT MIRAND-IMP-ET

H01993596 AUS PP GTPI +2346G
99%RHA-I
PTA +772M +28F +13P 92%R 12/22
PTAT +2.76 UC +2.35 86%R 12/22

TRIPLECROWN-JW DOOR WISP-ET

840003128860372 VG-85 RC TL TD
CAN 99%RHA-I
2-01 2X 310 17068 4.0 688 3.3 557
3-03 2X 365 35587 4.0 1424 3.3 1178

MS ATLEES SHT AFTERSHOCK-ET

65249839 EX-92 GTPI +1668G
TC TV TL TY 100%RHA-NA
PTA -470M -23F -32P 99%R 12/22
PTAT +1.53 UC +1.17 99%R 12/22

INDIANHEAD GOLD-MAE-ET

138108542 EX-94 EEEEE 5Y
100%RHA-NA GTPI +1622G 12/22
*** % FAT % PRO
2-05 3X 365 27980 4.1 1137 3.1 877
4-00 365 33170 4.0 1340 3.0 991

No. 61 \$

Consignor:
Brooke A Hammann
1193 12th St.
Barron WI 54812-9355
715-637-9586

TRIPLE-HH ADISON FLANNEL-TW

#840003238170132 MALE 99%RHA-I
Born: 3-06-22
PTPI +1838 1/22
PTA -453M -23F -22P 36%R 12/22
PTAT +2.37 UC +1.42 38%R 12/22

FARNEAR ARIA ADDISON EWL-ET

840003143160110 RC GTPI +1919G
TC TY TV TL TD 99%RHA-I
PTA -571M -13F -21P 98%R 12/22
PTAT +2.37 UC +1.48 97%R 12/22

TRIPLE-HH DEFIANT FRIGID

840003207963051 EX-90 EEVEV 3Y
99%RHA-NA CTPI +1761 12/22
*** % FAT % PRO
2-00 2X 299 16840 4.7 796 3.0 501
3-00 305 22580 4.5 1020 2.9 659

NEXT 5 DAMS: Emerald-Acr-VR Flirtin-ET, EX-90; EX-90; EX-90 2E; VG-85; VG-86

MAVERICK CRUSH

12042760C GTPI +2041G
TC TY TV TL TD 99%RHA-NA
PTA -877M -50F -14P 99%R 12/22
PTAT +2.43 UC +1.56 PL +3.0 99%R 12/22
FARNEAR TBR ARIA ADLER-ET
72437575 EX-96 EEEEE 2E 8Y RC
99%RHA-I
***5-11 2X 365 38770 4.1 1608 3.3 1262
National Elite Performer
Res. All-National 150,000# '21
1st Intern. 150,000# '21

SCIENTIFIC B DEFIANT-ET

141123484 VG-87 GTPI +1664
RC TP TC TY TV TL 100%RHA-NA
PTA +60M -50F -13P 99%R 12/22
PTAT +2.62 UC +1.74 99%R 12/22

EMERALD-ACR-VR FELISITY-ET

72693559 EX-92 EEEEE 5Y 99%RHA-NA
*** % FAT % PRO
2-03 2X 340 23160 4.2 981 3.0 700
3-03 365 28550 3.6 1021 3.1 891
4-06 305 30050 3.5 1055 2.9 868
5-06 305 24380 3.8 924 3.0 723
Life: 1463 114,460 3.9 4409 3.0 3477

BARRON COUNTY SPRING CLASSIC 2023

No. 62 \$ _____
Consignor:
Daniel Weaver, Jr.
9411 Lucey Ln.
Lancaster WI 53813-9589
608-723-7845

LINCOLN-ACRES HYP FRANKI

#840003200788357 Female 99%RHA-NA
Born: 8-01-18
VG-86 VEVV+ 4Y CTPI +1719 12/22
*** % FAT % PRO
2-03 2X 305 26340 3.8 988 3.2 830
319 27530 3.7 1029 3.2 869
3-04 305 30960 3.6 1116 3.1 953

Sells fresh: Due: 2-14-23

MR HOTSTUFFS HYPNOTIC-ET
840003012554421 RC GTPI +1930G
TP TC TY TV TL TD 100%RHA-NA
PTA -145M +4F +6P 99%R 12/22
PTAT +1.80 UC +1.17 98%R 12/22

LINCOLN-ACRES HEZTON FRAN
72834822 VG-85 VVV+V 7Y
99%RHA-NA CTPI +1445 12/22
*** % FAT % PRO
2-00 2X 314 19130 3.7 708 3.0 569
3-03 348 32090 3.3 1070 2.8 901
4-06 304 30780 3.3 1013 2.9 882
6-08 346 28850 3.5 1006 2.8 808
Life: 1610 135,220 3.4 4574 2.8 3841

GILLETTE WINDBROOK-ETS
7816429C EX-97 GTPI +1994G
TV TL TY TD 100%RHA-NA
PTA -22M +17F +7P 99%R 12/22
PTAT +1.62 UC +.77 99%R 12/22
STARMARK AD HOTSTUFF-RED-ET
138253121 EX-94 2E
**5-00 2X 365 33690 5.6 1896 2.9 987
Life: 1746 125,150 5.1 6366 3.3 4141

ST-JACOB ASHOCK HEZTON
70074462 EX-93 GTPI +1627G
TY TV TL TD 100%RHA-NA
PTA -885M -35F -34P 97%R 12/22
PTAT +.95 UC +.13 94%R 12/22
LINCOLN-ACRES BOLT FRANCA
69344590 GP-81 ++F++ 4Y
99%RHA-NA
*** % FAT % PRO
2-02 2X 324 25400 4.1 1045 2.9 732
3-03 365 32640 3.5 1147 3.0 968

No. 63 \$ _____
Consignor:
Lucas J. Kepler
N6840 1st Ave
Westfield WI 53964-8195
608-606-2123

LUCAS-J TROPIC GWENDOLYN

#840003229292117 Female
100%RHA-NA
Born: 1-17-21
Not Classified PTPI +2385 12/22
PTA +629M +44F +23P 37%R 12/22
PTAT +2.05 UC +1.27 39%R 12/22
** % FAT % PRO

Sells fresh; Due: Feb. 2023

PEAK TROPIC-ET
840003145229820 VG-85 GTPI +2570G
TR TP TC TY TV TL TD 100%RHA-NA
PTA +284M +51F +30P 99%R 12/22
PTAT +2.48 UC +1.88 97%R 12/22

LUCAS-J HELIX GWEN
840003201335395 GP-83 +V+++ 3Y
100%RHA-NA CTPI +2193 12/22
PTA +974M +36F +15P 50%R 12/22
PTAT +1.61 UC +.66 58%R 12/22
** % FAT % PRO
2-01 3X 345 33080 3.9 1287 2.8 910

NEXT 3 DAMS: Lucas-J Outbound Jeri,
VG-85; VG-88; Lucas-J Steamer Jessica,
EX-94 5E DOM

PEAK HOTLINE-ET
840003129128855 GM GTPI +2651G
TY TV TL TD 100%RHA-NA
PTA +1035M +82F +51P 99%R 12/22
PTAT +2.81 UC +2.28 99%R 12/22
BGP HAWAII-ET
840003135087033 VG-85 VV+V+ 3Y
DOM 100%RHA-NA
***2-04 3X 307 30320 4.2 1272 3.6 1082

AOT SILVER HELIX-ET
840003131083927 VG-86 GTPI +2735G
TR TP TC TY TV TL TD 100%RHA-NA
PTA +1754M +111F +61P 99%R 12/22
PTAT +1.05 UC +.79 99%R 12/22
LUCAS-J BRADY GINA
840003137466183 VG-88 EVV+E 4Y
100%RHA-NA
** % FAT % PRO
2-01 3X 365 27780 3.0 842 3.0 847
3-06 365 29280 2.6 767 2.8 819

No. 64 \$ _____
Consignor:
Vaarendahl Dairy LLC
% David Olson
W11850 Thomas Road
Black River Falls WI 54615-5933
715-284-2698

VAARENDAHL MONTLEY YELLOW

#145126564 Female 99%RHA-I
Born: 10-05-20
Not Classified GTPI +2633G 12/22
% FAT % PRO
2-02 2X 42 2183 4.7 103 3.5 75 (inc)"
Milking 60#/day SCC: 19

S-S-I HOEDEDOE MONTLEY-ET
840003147853707 GTPI +2710G
TR TP TC TY TV TL TD 99%RHA-I
PTA -301M +59F +29P 95%R 12/22
PTAT +.61 UC +1.06 PL +5.6 87%R 12/22

VAARENDAHL ZAMBONI YAHARA
144639146 VG-85 VVV+V 4Y
99%RHA-I GTPI +2403G 12/22
PTA +829M +21F +21P 81%R 12/22
PTAT +1.48 UC +1.64 PL +3.1 84%R 12/22

COOKIECUTTER JDI HOEDEDOE-ET
840003130915863 GTPI +2722G
TR TP TC TY TV TL TD 99%RHA-I
PTA +730M +52F +43P 99%R 12/22
PTAT +1.19 UC +1.49 PL +4.9 97%R 12/22
S-S-I BANDARES 673 7679-ET
840003138037545 VG-85 VG-MS 2Y
99%RHA-I
*1-11 2X 281 16930 4.5 770 3.4 584

OCD JOSUPER ZAMBONI-ET
840003127422222 GTPI +2614G
TR TP TC TY TV TL TD 99%RHA-I
PTA +1566M +55F +51P 99%R 12/22
PTAT +1.50 UC +2.02 PL +2.6 98%R 12/22
VAARENDAHL LATROY YEMEN
143808635 VG-85 VV+V 4Y
99%RHA-I GTPI +2072G 12/22
*** % FAT % PRO
2-04 2X 362 22330 4.0 893 3.0 674
3-05 305 24330 3.8 919 3.1 752

BARRON COUNTY SPRING CLASSIC 2023



WEST-CROIX DOLMAN HELAYNE, EX-92 2E
3rd Dam of Cat. #65



JO-WAL-LANGS GOLD NADIA-ET, EX-94 4E DOM
3rd Dam of Cat. #66

No. 65 \$

Consignor:
Christopher J Van Dyk
1741 190th St
New Richmond WI 54017-6922
715-246-0570

WEST-CROIX ALTITUDE HEARTLY

#145468048 Female 99%RHA-I RC
Born: 9-01-22
PTPI +2041 12/22
PTA +1.67 UC +1.44 39%R 12/22

FARNEAR ALTITUDE-RED-ET
840003128013348 GTPI +2207G
99%RHA-I TC TY TV TL TD
PTA +150M +10F +15P 98%R 12/22
PTAT +3.16 UC +2.73 98%R 12/22

WEST-CROIX DECEIVED HEART
144907971 GP-82 GV+G+ 3Y
CTPI +1872 12/22 100%RHA-NA
* % FAT % PRO
2-00 2X 305 20150 4.2 846 3.0 612

NEXT 3 DAMS: West-Croix Dolman
Helayne, EX-92 2E; VG-88; VG-89

MR LR EDG ARVIS 18196-ET

840003125201960 RC GTPI +2176G
TC TY TV TL TD 100%RHA-NA
PTA -485M +10F +4P 98%R 12/22
PTAT +1.94 UC +2.16 96%R 12/22
FARNEAR TBR ARIA ADLER-ET
72437575 EX-96 EEEEE 2E 8Y
***5-11 2X 365 38770 4.1 1608 3.3 1262

OCD MAYFIELD DECEIVER-ET
840003009533335 EX-90 GTPI +2177G
TR TP TY TV TL TD 100%RHA-NA
PTA +415M +10F +5P 99%R 12/22
PTAT +.62 UC +1.26 98%R 12/22

WEST-CROIX FORMOST HATTIE
143604679 VG-88 VEE+V 4Y
CTPI +1507 12/22 100%RHA-NA
* % FAT % PRO
2-03 2X 305 20680 4.1 843 3.2 653
3-11 305 19630 4.0 782 3.0 593

No. 66 \$

Consignor:
Cary & Joy Moser
264 Coon Prairie Ave
Westby WI 54667-1343
608-632-1401

DREAM-PRAIRIE K DOC NEPAL

#840003239006599 Female 99%RHA-I
Born: 9-21-22
PTPI +2586 12/22
PTA +975M +51F +38P 35%R 12/22
PTAT +2.41 UC +1.82
PL +3.0 35%R 12/22

WOODCREST KING DOC
840003132417775 EX-90 GTPI +2794G
GM TR TP TC TY TV TL TD 99%RHA-I
PTA +1581M +67F +53P 99%R 12/22
PTAT +3.19 UC +2.15 PL +3.9 99%R 12/22

DREAM-PRAIRIE DELTA NEPAL
840003205948528 N.C. 99%RHA-I

FULL SISTER TO DAM, NEPAL:
Dream-Prairie Delta Nasha, VG-87
2-01 2X 365 29030 4.2 1200 3.2 919

NEXT 8 DAMS: Jo-Wal-Langs Gold
Nadia-ET, EX-94 4E DOM; EX-93 3E; EX-
92 DOM; EX-91 GMD DOM; VG-86; EX-
91 2E DOM; VG-88 GMD DOM; VG-85
GMD

MORNINGVIEW MCC KINGBOY-ET

72044077 EX-92 GTPI +2321G
TR TP TC TV TL TY TD 99%RHA-I
PTA +920M +22F +23P 99%R 12/22
PTAT +1.85 UC +1.52 99%R 12/22
WCD-ZBW MACK DADDY-ET
840003012506777 VG-88 VEVVV 3Y
TR TL TD 99%RHA-I
***3-01 3X 365 39560 3.3 1303 3.2 1280

MR MOGUL DELTA 1427-ET

72128216 GM GTPI +2615G
TR TC TY TV TL TD 100%RHA-NA
PTA +871M +55F +30P 99%R 12/22
PTAT +1.14 UC +1.77 PL +4.6 99%R 12/22
DREAM-PRAIRIE DM NEVAEH-ET
840003132579168 EX-91 EEE+E 6Y 2E
99%RHA-I CTPI +2127 12/22
*** % FAT % PRO
2-03 2X 365 22060 4.2 932 3.4 758
% FAT % PRO
3-06 357 26320 5.0 1318 3.9 1019"
*** % FAT % PRO
4-07 326 33470 4.3 1446 3.4 1145
5-07 365 35510 4.3 1537 3.4 1204
Life: 1505 122,360 4.5 5465 3.5 4311

BARRON COUNTY SPRING CLASSIC 2023

No. 67 \$
 Consignor:
 Junlyn Farms, Inc.
 14801 Junlyn Ln.
 Hillsboro WI 54634-3359
 608-627-1441

PENDING

Female 100%RHA-NA
 Born: 12-2-22

PEAK ALTAGOPRO-ET
 840003139733266 GM GTPI +2792G
 TR TP TC TY TV TL TD 100%RHA-NA
 PTA +2914M +84F +79P 99%R 12/22
 PTAT +1.39 UC +.77 PL +2.6 96%R 12/22

JUNLYN BYWAY ODE
 840003148930779 EX-90 EVEEE 4Y
 CTPI +2058 12/22 100%RHA-NA
 ** % FAT % PRO
 2-00 3X 310 20660 4.1 849 3.4 695
 3-00 298 25450 4.0 1017 3.3 850
 4-00 287 24690 4.0 979 3.4 830

NEXT 5 DAMS: Junlyn Fortune Odetta, VG-85; VG-85; EX-91 3E; EX-91 3E; EX-91 3E

AOT SILVER HELIX-ET
 840003131083927 VG-86 GTPI +2735G
 TR TP TC TY TV TL TD 100%RHA-NA
 PTA +1754M +111F +61P 99%R 12/22
 PTAT +1.05 UC +.79 99%R 12/22
COOKIECUTTER HATTIE-ET
 840003130915330 N.C. 100%RHA-NA

OH-RIVER-SYC BYWAY-ET
 71310557 100%RHA-NA GTPI +1856G
 TR TP TY TV TL TD
 PTA +440M -30F -5P 99%R 12/22
 PTAT +2.33 UC +2.20 99%R 12/22

JUNLYN FEVER OLISA
 74032663 GP-80 +GF++ 3Y
 100%RHA-NA CTPI +1921 12/22
 *** % FAT % PRO
 2-03 2X 341 20550 4.2 855 3.4 691
 3-03 335 22210 4.4 970 3.5 786
 **
 4-03 294 23770 4.7 1121 3.4 804

No. 68 \$
 Consignor:
 John & Tineke Boschma
 118470 Chesak Rd
 Edgar WI 54426-4438
 715-721-0916

BOSSIDE GOLD YOLO-RED

#840003213193565 Female PO
 99%RHA-NA
 Born: 2-20-21
 PTPI +2168 12/22
 PTA +353M +23F +15P 44%R 12/22

Due: 5-1-23 to Bosside Rockefeller-Red-ET #840003213195360 (Rubels X Bosside Seasaw Abby, VG-85)

PINE-TREE GOLD-PP-RED-ET
 840003132117251 GTPI +2230G
 PP TY TV TL TD 99%RHA-NA
 PTA -27M +50F +11P 94%R 12/22
 PTAT +1.40 UC +.46 91%R 12/22

BOSSIDE BARCUDA YOLO
 840003140719084 G-78 V++GF 3Y
 RC TC TL TD GTPI +2102G 12/22
 100%RHA-NA
 ** % FAT % PRO
 2-00 2X 297 20720 3.9 813 3.2 657
 2-11 315 27640 3.2 887 3.1 855

NEXT 5 DAMS: Bosside Epic Yinga, VG-87 GMD; GP-83; VG-86 DOM Yelonda; VG-85 GMD DOM; VG-86 GMD DOM

D&D DEB GOLDWYN-P-RED-ET
 74417127 PO GTPI +2065G
 99%RHA-NA TY
 PTA +125M +29F +5P 94%R 12/22
 PTAT +.76 UC +.71 88%R 12/22
PINE-TREE 5100 SS 5933-ET
 71859511 VG-86 VV++V 2Y RC
 PC TL TD 100%RHA-NA
 *1-10 3X 329 27990 4.2 1170 3.1 868

SUNQUEST BARCUDA-PP-RED-ET
 8400031281247097 PP GTPI +2292C
 TC TY TV TL TD 100%RHA-NA
 CONVERTED YIELD EVALUATION
 PTA +921M +8F -25P 98%R 12/22
 PTAT +.24 UC +.54 PL +5.9 94%R 12/22
BOSSIDE APOLL P YINGA
 73838546 VG-86 EE+V+ 5Y RC PO
 100%RHA-NA
 *** % FAT % PRO
 1-11 2X 365 30494 3.9 1107 3.1 960"
 3-05 365 35392 4.0 1409 3.3 1155"

No. 69 \$
 Consignor:
 Bears Grass Dairy, Inc.
 S8495 County Road V
 Augusta WI 54722-7652
 715-286-2110

URSA-GRASS COMMANDER ELITA

#840003219943603 Female 99%RHA-I
 Born: 12-22-20
 Not Classified PTPI +2265 12/22
 PTA +755M +31F +25P 39%R 12/22
 PTAT +1.10 UC +.75 40%R 12/22
 *** % FAT % PRO

Fresh: 1-6-23

LARCREST COMMANDER-ET
 58591942 GM GTPI +2496G
 TC TY TV TL TD 99%RHA-I
 PTA +1098M +60F +47P 99%R 12/22
 PTAT +2.22 UC +1.62 99%R 12/22

URSA-GRASS BUSI PLAN ELITE
 840003128956035 GP-84 VV+GV 5Y
 99%RHA-NA CTPI +2029 12/22
 *** % FAT % PRO
 1-10 2X 320 22000 3.6 790 3.1 689
 2-11 324 29580 3.4 998 3.2 935
 4-09 365 34900 3.9 1373 3.0 1035

MOUNTFIELD SSI DCY MOGUL-ET
 840003006972816 EX-93 GTPI +2288G
 GM TR TP TC TY TV TL TD 100%RHA-NA
 PTA +469M +42F +14P 99%R 12/22
 PTAT +1.29 UC +2.10 99%R 12/22
LARCREST CALINDA-ET
 70119330 N.C. 99%RHA-I

STANTONS BUSINESS PLAN-ET
 840003124584895 VG-87 GTPI +2158G
 TR TP TY TV TL TD 99%RHA-NA
 PTA -607M -6F -13P 99%R 12/22
 PTAT +1.35 UC +1.52 98%R 12/22
URSA-GRASS SHOTTLE ELLIPSE
 840003009659478 GP-83 VEF++ 5Y
 100%RHA-NA
 *** % FAT % PRO
 2-01 2X 298 28710 2.9 846 2.8 799
 3-01 301 34218 2.9 980 2.7 914
 4-00 299 34280 3.5 1193 2.8 953
 5-00 365 41890 3.2 1353 2.8 1188
 Life: 1303 141,820 3.2 4487 2.8 3944

BARRON COUNTY SPRING CLASSIC 2023

No. 70 \$

Consignor:
David & Paulette Lemanski
223210 Cardinal Ln
Marathon WI 54448-7055
715-352-3382

DAL-SKI JACK BASIL

#840003150865630 Female 98%RHA-NA
Born: 3-21-19
Not Classified PTPI +1585 12/22
% FAT % PRO
2-03 2X 305 19860 4.8 953 3.5 686"
Milked 109#/day 4.0%F 3.1%P SCC: 55
Fresh: 1-13-23

DAL-SKI EMBRACE JACK

840003136332586 RC PTPI +1742
96%RHA-NA
PTA -894M -30F -24P 24%R 12/22
PTAT +.42 UC +.32 23%R 12/22

DAL-SKI BARBWIRE BAILEY

840003136332569 N.C. RC
PTPI +1510 12/22 100%RHA-NA
** % FAT % PRO
2-03 2X 365 16820 4.5 753 3.5 594
% FAT % PRO
3-06 305 26640 4.1 1088 3.1 828"

DAL-SKI YOOHOO EMBRACE

73238254 100%RHA-NA PTPI +1825
PTA -838M -20F -23P 40%R 12/22
PTAT +.18 UC +.30 38%R 12/22
DAL-SKI DESTROY JINGLE
73238243 VG-88 VV+VE 3Y 93%RHA-NA
*** 2-08 3X 365 34640 3.6 1250 3.0 1049

HYLITE BARBWIRE-RED-ET

9748330C VG-87 GTPI +1453G
TV TL TY TD 100%RHA-NA
PTA -1097M -27F -23P 99%R 12/22
PTAT +1.17 UC -.10 99%R 12/22

STETZERLANN TOYSTORY BONNIE

138326896 EX-92 EEGVE 2E
100%RHA-NA CTPI +1696 12/22
** % FAT % PRO
1-11 2X 310 20450 4.3 871 3.3 675

2-11 339 26890 3.6 972 3.1 844
4-04 365 24730 4.6 1143 3.5 873
**

5-10 283 20290 4.0 803 3.0 615

7-00 311 28700 3.6 1024 3.1 899

8-01 305 26020 3.9 1018 3.1 818
**

9-07 320 26920 4.0 1069 3.2 861
Life: 2304 176,570 4.0 7043 3.2 5687

No. 71 \$

Consignor:
Bremer Holsteins
W6451 County Road VV
Sheldon WI 54766-9761
715-452-5144

BREMER CONCORD WREN

#840003254483491 Female
100%RHA-NA
Born: 9-11-22
PTPI +1376 12/22

BROWDALE CONCORD-ET

352062C EX TPI +686
PTA -3599M -79F -125P 99%R 12/22
PTAT -2.24 UC -3.41 98%R 12/22

BREMER BEWMASTER WREN

840003145238049 GP-83 V++G+ 4Y
100%RHA-NA CTPI +2068 12/22
PTA +157M +39F +7P 53%R 12/22
** % FAT % PRO
2-03 3X 318 22530 4.2 943 3.3 736

3-03 365 29230 4.0 1158 3.1 920

NEXT 4 DAMS: Pine-Tree Shottle Wren-
ET EX-90 2E; EX-93 3E; EX-93 2E GMD
DOM; EX-90 2E DOM

QUALITY ULTIMATE

320891C EX ST TPI +439
PTA -3437M -112F -126P 99%R 12/22
PTAT -2.79 99%R UC -4.64 12/22

GREEN ELMS ECHO CHRISTINA

2181311C EX
CAN 6-08 2X 365 30314 4.1 1231
MAPLE WOOD BREWMASTER-ET
11161715C EX-95 GTPI +2488G
TR TP TC TY TV TL TD 100%RHA-NA
PTA +645M +88F +22P 99%R 12/22
PTAT +.72 UC -.06 98%R 12/22

BREMER SANCHEZ WRENCIA-ET

71259672 EX-90 EEE+E 6Y
100%RHA-NA
*** % FAT % PRO

2-03 2X 328 21540 3.9 839 3.0 654

3-04 345 24370 3.7 911 3.2 777

4-04 350 21380 3.7 792 3.1 672

5-05 365 25440 4.0 1028 3.1 800
**

6-07 365 29180 4.0 1179 3.2 933

7-09 352 28080 4.2 1179 3.1 869
Life: 2119 150,620 4.0 5956 3.1 4727

No. 72 \$

Consignor:
Genevieve Fischer
22492 Heritage Rd
Sleepy Eye MN 56085-4165
507-794-6169

GROOTERS MEDLEY ONPOINT MAE

#145226415 Female 99%RHA-I
Born: 5-17-21
PTPI +1961 12/22

Bred: 7-21-22 to Comestar Stormatic-ET
#6947936

OUR-FAVORITE ON POINT-ET

840003125220761 GTPI +1961G
99%RHA-I TR TP TC TY TV TL TD
PTA -130M -5F -13P 95%R 12/22
PTAT +2.59 UC +1.30 93%R 12/22

GROOTERS MELODY COVT MEDLEY

144512285 GP-84 V+V+V 3Y
100%RHA-NA CTPI +1974 12/24
*** % FAT % PRO
2-03 2X 337 17210 4.4 764 3.4 582

3RD DAM: Grooters Milla Goldsn Maple
VG-87

WALNUTLAWN SOLOMON-ET

11775998C 99%RHA-I GTPI +1912G
TR TP TY TV TL TD
PTA -584M -15F -12P 99%R 12/22
PTAT +2.63 UC +1.63 99%R 12/22

OUR-FAVORITE UNLIMITED

141851721 EX-94 EEVEE 2E
***3-03 3X 365 31990 4.5 1439 3.5 1125
***5-03 3X 365 33640 4.3 1437 3.5 1182

SONNEK GC CORVETTE-ET

71391400 EX-92 GTPI +1923G
TR TP TY TV TL TD 100%RHA-NA
PTA -109M +0F +1P 99%R 12/22
PTAT +1.93 UC +.86 99%R 12/22

GROOTERS MAPLE SPUR MELODY

143893549 EX-90 VEVEE 5Y
100%RHA-NA
*** % FAT % PRO

2-03 2X 305 19270 4.0 774 3.2 618

3-10 305 19250 4.7 897 3.3 643

5-01 305 23100 4.3 984 3.1 720

BARRON COUNTY SPRING CLASSIC 2023

No. 73 \$

Consignor:
Larry L. Sauder
10027 Oak Ridge Rd
Lancaster WI 53813-9656
608-943-8040

ERLARRY HANANS 127

#840003232223947 Female 99%RHA-I
Born: 12-15-21
PTPI +2562 12/22
PTA +233M +50F +26P 32%R 12/22
PTAT +2.37 UC +2.04
PL +1.4 33%R 12/22

SIEMERS EXC HANANS 31753-ET

840003143986722 GTPI +2816G
TR TP TC TY TV TL TD 99%RHA-I
PTA +266M +76F +36P 82%R 12/22
PTAT +3.75 UC +2.93 PL +2.0 81%R 12/22

ERLARRY EINSTEIN 70

840003209645493 VG-85 VG-MS
99%RHA-I CTPI +2304 12/22
PTA +200M +24F +15P 47%R 12/22
*** % FAT % PRO
29 5879 4.0 285 3.1 183 (inc)"

SANDY-VALLEY KR EXCALIBUR

840003140616380 GTPI +2648G
TR TP TC TY TV TL TD 99%RHA-I
PTA +461M +88F +38P 99%R 12/22
PTAT +2.70 UC +1.62 98%R 12/22
SIEMERS DOC HANAN 28286-ET
840003144882798 EX-92 EEEEE 3Y
GMD 99%RHA-I
***3-05 2X 365 40320 4.3 1725 3.4 1353

OAKFIELD MODEST EINSTEIN-ET

840003137916158 GTPI +2623G
TR TP TC TY TV TL TD 99%RHA-I
PTA +375M +48F +35P 99%R 12/22
PTAT +1.01 UC +1.24 PL +3.0 98%R 12/22

DELO-MAR PAYTON 1030

840003131060877 N.C.
100%RHA-NA CTPI +2041 12/22
* % FAT % PRO
1-10 2X 305 19840 4.4 867 3.3 658
3-02 305 22630 4.2 941 3.2 719

No. 74 \$

Consignor:
Genevieve Fischer
22492 Heritage Rd
Sleepy Eye MN 56085-4165
507-794-6169

**GROOTERS DREAM DOC
DAPHNEY**

#145226367 Female 99%RHA-I
Born: 5-07-21
PTPI +2333 12/22
PTA +809M +30F +26P 34%R 12/22
PTAT +2.34 UC +1.43 35%R 12/22

Bred: 8-10-22 to Scientific B Defiant-ET
#141123484 (Sexed semen)

WOODCREST KING DOC

840003132417775 EX-90 GTPI +2794G
GM TR TP TC TY TV TL TD 99%RHA-I
PTA +1581M +67F +53P 99%R 12/22
PTAT +3.19 UC +2.15 PL +3.9 99%R 12/22

GROOTERS DODY CORVETT DREAM

144834514 N.C. 100%RHA-NA
PTPI +1873 12/22

MORNINGVIEW MCC KINGBOY-ET

72044077 EX-92 GTPI +2321G
TR TP TC TY TV TL TD 99%RHA-I
PTA +920M +22F +23P 99%R 12/22
PTAT +1.85 UC +1.52 99%R 12/22

WCD-ZBW MACK DADDY-ET

840003012506777 VG-88 VEVVV 3Y
TR TL TD 99%RHA-I
***3-01 3X 365 39560 3.3 1303 3.2 1280

SONNEK GC CORVETTE-ET

71391400 EX-92 GTPI +1936G
TR TP TY TV TL TD 100%RHA-NA
PTA -109M +0F +1P 99%R 12/22
PTAT +1.93 UC +.86 99%R 12/22

GROOTERS DISNEY DEMPSY DODY

142893377 VG-88 EE+VV 6Y
100%RHA-NA CTPI +1838 12/22
*** % FAT % PRO
2-01 2X 340 16380 3.7 600 3.1 508
3-02 314 22920 3.4 782 3.1 708
4-02 353 28340 3.4 965 3.1 867
5-03 305 21310 3.2 691 3.0 638
5-10 305 22980 3.7 843 3.1 714
Life: 1805 120,630 3.5 4230 3.1 3749

No. 75 \$

Consignor:
Daniel Weaver, Jr.
9411 Lucey Ln
Lancaster WI 53813-9589
608-723-7845

**LINCOLN-ACRES CRUSH
WYOMING**

#840003207178705 Female 99%RHA-I
Born: 7-02-19
GP-83 +++++ 3Y CTPI +1985 12/22
*** % FAT % PRO
2-03 2X 305 26450 4.1 1089 3.1 818
365 31590 4.1 1308 3.1 982

Sells fresh: Due: 3-16-23

MAVERICK CRUSH

12042760C GTPI +2041G
TC TY TV TL TD 99%RHA-NA
PTA -877M -50F -14P 99%R 12/22
PTAT +2.43 UC +1.56 PL +3.0 99%R 12/22

LINCOLN-ACRES AVA WREN RC

840003136898889 GP-80 ++V+G 3Y RC
99%RHA-NA CTPI +1814 12/22
*** % FAT % PRO
2-03 2X 290 23720 4.2 997 3.0 710
3-03 242 24420 4.0 967 3.1 745

VAL-BISSON DOORMAN-ET

107281711C EX-90 GTPI +2142G
TV TL TY TD 99%RHA-I
PTA -475M +13F +9P 99%R 12/22
PTAT +2.47 UC +1.60 99%R 12/22

EDG CLAIRE CLING-ET

687571318 N.C. 100%RHA-NA

MR APPLES AVATAR-ET

68571318 VG-85 RC GTPI +1917G
TP TY TV TL TD 100%RHA-NA
PTA -444M +37F -10P 98%R 12/22
PTAT +1.36 UC +.69 97%R 12/22
LINCOLN-ACRES WIS WINE-RED
70189173 GP-83 +E+VVG 5Y
99%RHA-NA CTPI +1624 12/22
*** % FAT % PRO
2-03 2X 316 24730 4.1 1007 3.2 780
3-08 365 34760 4.1 1409 3.1 1065
5-02 304 32470 3.8 1220 3.0 962
Life: 1100 102,950 4.0 4133 .30 3137

BARRON COUNTY SPRING CLASSIC 2023

No. 76 \$

Consignor:
Genevieve Fischer
22492 Heritage Rd
Sleepy Eye MN 56085-4165
507-794-6169

GROOTERS VANESA DOC VIRGINA

#145177841 Female 99%RHA-I
Born: 1-26-21
PTPI +2248 12/22
PTA +491M +25F +12P 37%R 12/22
PTAT +2.03 UC +1.45
PL +1.1 40%R 12/22

Bred: 7-20-22 to Mr Blondin Warrior-RED-ET #84000313965530

WOODCREST KING DOC

840003132417775 EX-90 GTPI +2794G
GM TR TP TC TY TV TL TD 99%RHA-I
PTA +1581M +67F +53P 99%R 12/22
PTAT +3.19 UC +2.15 PL +3.9 99%R 12/22

GROOTERS VEGAS GCHIP VANESA

144179112 EX-90 VEEVE 4Y
100%RHA-NA CTPI +1697 12/22
*** % FAT % PRO
2-04 2X 328 15980 4.1 650 3.0 484
3-04 304 20410 3.5 720 2.9 583

MORNINGVIEW MCC KINGBOY-ET

72044077 EX-92 GTPI +2321G
TR TP TC TV TL TY TD 99%RHA-I
PTA +920M +22F +23P 99%R 12/22
PTAT +1.85 UC +1.52 99%R 12/22
WCD-ZBW MACK DADDY-ET
840003012506777 VG-88 VEVVV 3Y
TR TL TD 99%RHA-I
***3-01 3X 365 39560 3.3 1303 3.2 1280

MR CHASSITY GOLD CHIP-ET

140145553 EX-95 GTPI +1751G
100%RHA-NA TR TP TY TV TL TD
PTA -580M -22F -38P 99%R 12/22
PTAT +1.51 UC +1.10 99%R 12/22
GROOTERS VIVA DECKER VEGAS
140559457 EX-90 EEEVE 9Y 2E
100%RHA-NA CTPI +1523 12/22
*** % FAT % PRO
2-03 2X 345 22080 4.2 923 3.2 709
3-04 323 17950 3.8 675 3.2 567
4-06 349 26350 38 989 3.1 818
6-00 339 22590 4.1 933 2.9 666
7-01 244 13140 3.8 499 3.0 399
8-03 359 22730 3.4 783 3.0 687
Life: 2116 138,340 3.8 5231 3.1 4246

No. 77 \$

Consignor:
David & Paulette Lemanski
223210 Cardinal Ln
Marathon WI 54448-7055
715-352-3382

DAL-SKI ABRAHAM DUFY-RED-TW

#840003220355622 Female
100%RHA-NA
Born: 6-23-20
Not Classified PTPI +1549C 12/22
*** % FAT % PRO

Milked 53#/day 3.3%F 3.3P SCC: 60"
Fresh: 6-20-22
Due: 6-10-23 to Mt-Glen Jonah Forrest
#840003136953026

DAL-SKI REVMEUP ABRAHAM-RED

840003150865626 EX-90 PTPI +1500C
100%RHA-NA
CONVERTED YIELD EVALUATION:
PTA -1065M -61F -34P 38%R 12/22
PTAT +1.05 UC +.18 38%R 12/22

DAL-SKI EMERSON DAFENA

840003150865594 GP-80 +VGF+ 2Y
CTPI +1610 12/22 100%RHA-NA
*** % FAT % PRO
2-00 2x 305 21140 3.2 687 3.0 632"

SIEMERS DFNT REV-ME-UP-RED

840003123738076 GTPI +1507C
TP TY TV TL TD 100%RHA-NA
CONVERTED YIELD EVALUATION:
PTA -1002M -62F -37P 96%R 12/22
PTAT +1.69 UC +.39 93%R 12/22
DAL-SKI REDLINR ABBA-RED-ET
73238231 VG-85 VV+V 4Y
100%RHA-NA

DAL-SKI TRIGGER EMERSON

73238300 100%RHA-NA PTPI +1631
PTA -872M -44F -30P 65%R 12/22
PTAT +.33 UC +.17 39%R 12/22
DAL-SKI EMBRACE DAFIL
840003136332550 GP-84 V+VGV 3Y
100%RHA-NA
*** % FAT % PRO
1-10 2X 313 21980 3.3 727 3.3 719
2-09 365 28360 3.0 859 3.2 912
*** % FAT % PRO
4-00 305 27560 3.8 1049 3.3 897"
5-03 273 20280 4.1 839 3.4 682"
Life: 1422 107,110 3.6 3832 3.3 3511

No. 78 \$

Consignor:
John & Tineke Boschma
118470 Chesak Rd
Edgar WI 54426-4438
715-721-0916

JOTAM ROYAL 432

#840003215138366 Female 99%RHA-I
Born: 10-16-20
PTPI +2132 12/22

Due: 4-11-23 to Bosside Rockefeller-Red-ET #840003213193560 (Rubels X Bosside Seasaw Abby, VG-85)

SIEMERS KING BROOKEROYAL-ET

840003123738649 GTPI +2396G
TP TY TV TL TD 99%RHA-I
PTA +261M +27F +16P 93%R 12/22
PTAT +1.35 UC +1.54 PL +1.2 86%R 12/22

JOTAM PAUL 244

74356539 GP-82 ++GFV 3Y
PTPI +1869 12/22
** % FAT % PRO
2-07 2X 354 22530 4.0 895 3.4 764

MORNINGVIEW MCC KINGBOY-ET

72044077 EX-92 GTPI +2321G
TR TP TC TV TL TY TD 99%RHA-I
PTA +920M +22F +23P 99%R 12/22
PTAT +1.85 UC +1.52 99%R 12/22
MAPEL WOOD MAN O MAN BROOKE-ET
11161743C VG-88 VVVVV 3Y
***2-03 2X 365 36240 4.0 1436 3.3 1199

MATT-DARI PREDESTIN PAUL-ET

72596540 100%RHA-NA GTPI +2076G
PTA -699M +9F +1P 83%R 12/22
PTAT -.38 UC -.22 PL +1.6 80%R 12/22
BERNICKS SHOUT ALLIE CAT
72365491 N.C. 100%RHA-NA
PTPI +1690 12/22

BARRON COUNTY SPRING CLASSIC 2023

No. 79 \$

Consignor:
David & Paulette Lemanski
223210 Cardinal Ln
Marathon WI 54448-7055
715-352-3382

WALT-HEIL JACK PUCKER

#840003148694233 Female 98%RHA-NA
Born: 5-14-19
Not Classified PTPI +1872 12/22
** % FAT % PRO

Milking 133#/day 2.7%F 3.5%P SCC: 106"
Fresh: 12-11-22

DAL-SKI EMBRACE JACK

840003136332586 RC PTPI +1742
96%RHA-NA
PTA -894M -30F -24P 24%R 12/22
PTAT +.42 UC +.32 23%R 12/22

WALT-HEIL CHELIOS PICKY

144043648 VG-86 EEVGV 4Y
CTPI +1996 12/22 100%RHA-NA
** % FAT % PRO
2-05 2X 365 30200 4.7 1411 3.2 955
% FAT % PRO
4-01 2X 305 35940 4.8 1708 3.1 1118"

DAL-SKI YOOHOO EMBRACE

73238254 100%RHA-NA PTPI +1825
PTA -838M -20F -23P 40%R 12/22
PTAT +.18 UC +.30 38%R 12/22
DAL-SKI DESTROY JINGLE
73238423 VG-88 VV+VE 3Y
93%RHA-NA
***2-08 2X 365 34640 3.6 1250 3.0 1049

DOMICOLE CHELIOS-ET

7927543C VG-86 B/R GTPI +2073G
TP TY TL TD 100%RHA-NA
PTA +18M +35F +9P 99%R 12/22
PTAT +1.88 UC +1.22 99%R 12/22
WALT-HEIL SHAMPOO PICKLES
142750470 N.C. 100%RHA-NA
* % FAT % PRO
2-01 2X 305 17460 4.5 793 3.1 538

No. 80 \$

Consignor:
Genevieve Fischer
22492 Heritage Rd
Sleepy Eye, MN 56085-4165
507-794-6169

ROYAL-RIDGE ATLAS ALICIA

#145267562 Female 100%RHA-NA RC
Born: 5-01-21
PTPI +1681 12/22

Bred: 8-7-22 to Mr Blondin Warrior-Red-
ET #840003139655530

ROYAL-RIDGE GOLD ATLAS-ET

145457107 100%RHA-NA PTPI +1652
PTA -714M -47F -38P 46%R 12/22
PTAT +1.34 UC +1.16 46%R 12/22

ROYAL-RIDGE DEF ARLENE-RED

144272486 VG-87 VVVV 4Y
100%RHA-NA CTPI +1713 12/22
*** % FAT % PRO
3-10 2X 254 24340 4.2 1013 3.1 763

MR CHASSITY GOLD CHIP-ET

140145553 EX-95 GTPI +1751G
100%RHA-NA TR TP TY TV TL TD
PTA -580M -22F -38P 99%R 12/22
PTAT +1.51 UC +1.10 99%R 12/22
DYK-VUE DURHAM ADORE-ET
840003129406395 VG-85 +VE+V 3Y
TR TC TL TD 100%RHA-NA

SCIENTIFIC B DEFIANT-ET

141123484 VG-87 GTPI +1664
RC TP TC TY TV TL 100%RHA-NA
PTA +60M -50F -13P 99%R 12/22
PTAT +2.62 UC +1.74 99%R 12/22
LICHTY-ACRES HTRY AMBER-RED
840003125566030 VG-87 VVVVV 7Y
100%RHA-NA

No. 81 \$

Consignor:
Larry L. Sauder
10027 Oak Ridge Rd
Lancaster WI 53813-9656
608-943-8040

ERLARRY PHARO 43

#840003151238370 Female 99%RHA-I
Born: 4-13-19
Not Classified PTPI +1893 12/22
* % FAT % PRO

1-09 2X 305 17140 4.2 714 3.3 558
310 17390 4.2 725 3.3 567
3-11 287 24303 4.0 969 3.1 764"

Sells fresh; Due: March 2023

SANDY-VALLEY J PHARO-ET

840003014562176 VG-88 GTPI +2515G
TR TP TC TY TV TL TD 99%RHA-I
PTA +1018M +27F +35P 99%R 12/22
PTAT +2.38 UC +2.19 PL +4.0 99%R 12/22

HOCH-NIEDRIG BEE BEA

73146967 G-78 V+VFG 4Y
100%RHA-NA CTPI +1273 12/22
*** % FAT % PRO
2-01 2X 312 20400 4.0 822 3.1 630
3-01 309 19820 3.7 731 3.2 631
*
5-07 287 24060 3.4 818 3.0 723

S-S-I MONTROSS JEDI-ET

84000312386035 EX-93 GTPI +2509G
GM TR TP TC TY TV TL TD 99%RHA-I
PTA +2073M +18F +65P 99%R 12/22
PTAT +.53 UC +.95 PL +4.8 99%R 12/22
SANDY-VALLEY BL PARADISE-ET
72471723 EX-94 EEEEE 2E DOM
99%RHA-I
***5-02 2X 365 35470 5.6 1999 3.8 1331
***6-07 2X 365 39070 5.7 2217 3.6 1412
National Elite Performer

SIEMERS BEE SHOCKED-ET

68894091 100%RHA-NA GTPI +1592G
PTA -998M -27F -34P 92%R 12/22
PTAT +.93 UC +.38 85%R 12/22
HOCH-NIEDRIG PRODEE MAJEST
65621192 F-65 V+VFP 3Y
100%RHA-NA CTPI +1210 12/12
*** % FAT % PRO
2-02 2X 336 25920 3.4 890 3.0 785
3-02 267 22250 3.5 773 3.0 664

BARRON COUNTY SPRING CLASSIC 2023

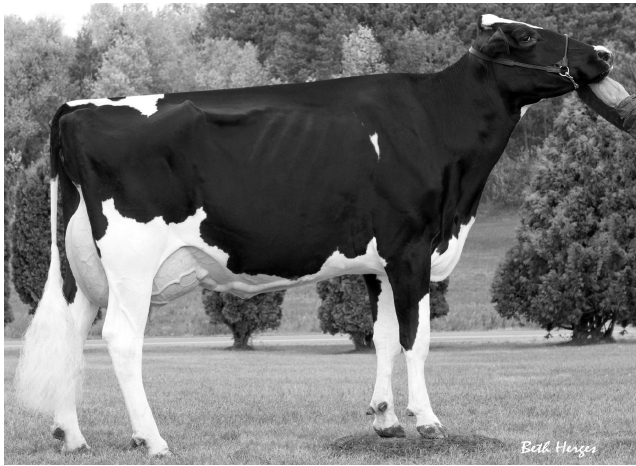

LOWGREY-ML PATTY PEPPERMINT, EX-93 2E
Dam of Cat. #82 & 2nd Dam of Cat. #83



ABOVE-PAR FINLEY PATTY, EX-91 DOM
2nd Dam of Cat. #82 & 3rd Dam of Cat. #83

No. 82 \$

Consignor:
Holle-Oaks Dairy, LLC
% Mary Holle
2328 County Road DD
Baldwin WI 54002-8001
715-491-4020

MS G PEPRIKA-ET

#840003248220787 Female
100%RHA-NA
Born: 3-31-22
PTPI +1740 12/22

FUSTEAD GOLDWYN GUTHRIE-ET

137191143 EX-94 GTPI +2024G
TR TV TL TY TD 100%RHA-NA
PTA -432M -4F -3P 99%R 12/22
PTAT +1.87 UC +1.68 99%R 12/22

LOWGREY-ML PATTY PEPPERMINT

137536946 EX-93 EEEEE 6Y 2E TL
100%RHA-NA CTPI +1462 12/22
*** % FAT % PRO
2-03 3X 365 34160 3.8 1281 3.0 1012
3-11 365 40850 3.9 1613 2.9 1199
6-00 365 39340 3.6 1413 2.8 1084
7-09 365 34160 3.5 1205 2.9 993
Life: 1920 173,370 3.7 6357 2.9 5078

NEXT 4 DAMS: Above-Par Durham Paoli-ET, VG-88 DOM; EX-90 2E; Ultimate Pala EX-94 3E DOM; VG-88

BRAEDALE GOLDWYN

10705608C GP-84 GM CD TV TL TY
GTPI +1873
PTA -696M -6F -11P 99%R 12/22
PTAT +1.06 99%R UC +.62 12/22

REGANCREST-MWS BRIT-ET

60870676 EX-90 VG-MS 4Y
*** 1-11 2X 365 31080 3.4 1066 2.8 866
*** 4-06 2X 365 28450 3.7 1044 2.7 764

ROYLANE JORDAN-ET

17064727 EX-95 TV TL GTPI +1328G
PTA -1077M -45F -40P 99%R 12/22
PTAT +.42 99%R UC -.08 12/22

ABOVE-PAR FINLEY PATTY

60951862 EX-91 EEEEE 4Y DOM TV
100%RHA-NA GTPI +1670G 12/22
*** % FAT % PRO

2-05 3X 365 30690 4.0 1228 3.2 976
3-08 365 30800 3.7 1153 3.2 980

No. 83 \$

Consignor:
Donald & Elizabeth Mayer &
Nova Holsteins
10803 State Highway 64
Bloomer WI 54724-4631
715-568-3678

**MS NOVA WINDSOR
PATHFINDER**

#840003128822945 Female 99%RHA-I
Born: 5-01-21
Not Classified PTPI +1758 12/22
*** % FAT % PRO

Sells fresh; Due: 3-10-23

NOVA SIDEKICK BRASS

840003128822827 PTPI +2140
99%RHA-I
PTA -846M +10F -3P 39%R 12/22
PTAT +2.70 UC +1.65 39%R 12/22

MS NOVA DAMION PEPPY-ET

8400003150451692 GP-80 +GV+G 2Y
100%RHA-NA CTPI +1374 12/22
*** % FAT % PRO
2-00 2X 348 22090 3.7 823 3.3 734

NEXT 5 DAMS: Above-Par Finley Patty EX-91 DOM; Above-Par Durham Paoli-ET, VG-88 DOM; EX-90 2E; Ultimate Pala EX-94 3E DOM; VG-88

WALNUTLAWN SIDEKICK

12508113C GTPI +2192G
TR TY TV TL TD 99%RHA-I
PTA -1176M +7F -10P 99%R 12/22
PTAT +2.99 UC +2.41 97%R 12/22
MILKSOURCE DOORMN BRANDY-ET
840003130675992 EX-91 EEEVE 2E 6Y
99%RHA-I
***4-06 2X 365 33070 4.6 1512 3.4 1109

ERBACRES DAMION

130263722 EX-96 GTPI +1375G
TR TV TL TD TY 100%RHA-NA
PTA -1264M -92F -27P 99%R 12/22
PTAT +1.45 99%R UC +.43 12/22

LOWGREY-ML PATTY PEPPERMINT

137536946 EX-93 EEEEE 6Y 2E TL
100%RHA-NA CTPI +1462 12/22
*** % FAT % PRO

2-03 3X 365 34160 3.8 1281 3.0 1012
3-11 365 40850 3.9 1613 2.9 1199
6-00 365 39340 3.6 1413 2.8 1084
7-09 365 34160 3.5 1205 2.9 993
Life: 1920 173,370 3.7 6357 2.9 5078

BARRON COUNTY SPRING CLASSIC 2023

No. 84 \$

Consignor:
Larry L. Sauder
10027 Oak Ridge Rd
Lancaster WI 53813-9656
608-943-8040

ERLARRY ALPHABET 113

#840003232223933 Female RC
96%RHA-I
Born: 7-12-21
PTPI +2402 12/22
PTA +1134M +39F +31P 37%R 12/22
PTAT +.94 UC +1.06 PL +2.8 32%R 12/22

Bred: 8-29-22 to beef bull

OCD HELIX ALPHABET-ET

840003142934708 GM GTPI +2886G
TR TP TC TY TV TL TD 100%RHA-NA
PTA +2578M +97F +67P 99%R 12/22
PTAT +1.32 UC +1.44 PL +3.7 94%R 12/22

ERLARRY BORIS 26-RED

840003151238353 N.C. 93%RHA-I
PTPI +1924 12/22

	%	FAT	%	PRO
1-10 2X	285	12747	4.7	602 3.3 426"
2-09	298	16625	4.9	808 3.4 572"
3-09	287	21972	4.4	959 3.5 762"
4-08	305	21220	4.4	920 3.6 757"

AOT SILVER HELIX-ET

840003131083927 VG-86 GTPI +2735G
TR TP TC TY TV TL TD 100%RHA-NA
PTA +1754M +111F +61P 99%R 12/22
PTAT +1.05 UC +.79 99%R 12/22

OCD YODER AVERY 4119-ET

840003127421743 GP-83 ++G++ 3Y
100%RHA-NA
***3-08 3X 360 36300 4.0 1440 3.1 1114

DG BORIS-RED-ET

840003124837856 GTPI +2272C
TP TC TY TV TL TD 100%RHA-NA
CONVERTED YIELD EVALUATION:
PTA +359M -5F +19P 99%R 12/22
PTAT +1.15 UC +1.65 PL +5.1 96%R 12/22

DELO-MAR APPLECR 1020-RED

840003131060867 N.C. 87%RHA-I
PTPI +1738 12/22

*	%	FAT	%	PRO
1-10 2X	305	20260	3.9	797 3.2 647
2-11	305	20880	3.9	809 3.3 682
4-01	305	25360	3.9	988 3.2 821

No. 85 \$

Consignor:
Cary & Joy Moser
264 Coon Prairie Ave
Westby WI 54667-1343
608-632-1401

DREAM-PRAIRIE K DOC NACHO

#840003239006598 Female 98%RHA-I
Born: 9-17-22
PTPI +2344 12/22
PTA +487M +33F +25P 33%R 12/22
PTAT +2.44 UC +1.60
PL +1.3 33%R 12/22

WOODCREST KING DOC

840003132417775 EX-90 GTPI +2794G
GM TR TP TC TY TV TL TD 99%RHA-I
PTA +1581M +67F +53P 99%R 12/22
PTAT +3.19 UC +2.15 PL +3.9 99%R 12/22

DREAM-PRAIRIE KRACKER NACHO

840003205948525 N.C. 99%RHA-I
PTPI +1892 12/22

MORNINGVIEW MCC KINGBOY-ET

72044077 EX-92 GTPI +2321G
TR TP TC TY TV TL TD 99%RHA-I
PTA +920M +22F +23P 99%R 12/22
PTAT +1.85 UC +1.52 99%R 12/22

WCD-ZBW MACK DADDY-ET

840003012506777 VG-88 VEVVV 3Y
TR TL TD 99%RHA-I
***3-01 3X 365 39560 3.3 1303 3.2 1280

DREAM-PRAIRIE DRMN KRACKER

840003147393215 VG-88 GTPI +1940G
TR TC TL TD 99%RHA-I
PTA -440M -7F -5P 82%R 12/22
PTAT +2.30 UC +1.43 80%R 12/22

DREAM-PRAIRIE ALOHA NINJA

840003147391746 GP-80 V+GF+ 3Y
99%RHA-I CTPI +1853 12/22

***	%	FAT	%	PRO
2-07 2X	287	17120	5.1	878 3/6 623

No. 86 \$

Consignor:
Genevieve Fischer
22492 Heritage Rd
Sleepy Eye MN 56085-4165
507-794-6169

ROYAL-RIDGE ATLAS RAVEN

#145216315 Female 100%RHA-NA
Born: 3-02-21
PTPI +1665 12/22

Bred: 8-11-22 to Mr Blondin Warrior-Red-
ET #840003139655530

ROYAL-RIDGE GOLD ATLAS-ET

145457107 100%RHA-NA PTPI +1652
PTA -714M -47F -38P 46%R 12/22
PTAT +1.34 UC +1.16 46%R 12/22

ROYAL-RIDGE ARMAN RIBBON-ET

144122875 N.C. 100%RHA-NA RC
PTPI +1680 1/22

MR CHASSITY GOLD CHIP-ET

140145553 EX-95 GTPI +1751G
100%RHA-NA TR TP TY TV TL TD
PTA -580M -22F -38P 99%R 12/22
PTAT +1.51 UC +1.10 99%R 12/22

DYK-VUE DURHAM ADORE-ET

840003129406395 VG-85 +VE+V 3Y

MR APPLES ARMANI-ET

68571374 EX-90 RC GTPI +2067G
CD TP TV TL TY TD 100%RHA-NA
PTA -1805M +16F -13P 99%R 12/22
PTAT +1.00 UC +1.53 99%R 12/22

MS ROYAL JOYBOY ROSE-RED-ET

142921393 N.C. TL TD
100%RHA-NA

BARRON COUNTY SPRING CLASSIC 2023

No. 87 \$

Consignor:
Reanna & Raina Cook
1078 10th St
Barron WI 54812-9323
715-651-7251

JUNLYN AIRLIFT JELLYBEAN

#8400003268526778 Female
100%RHA-NA
Born: 9-29-22
PTPI +1748 12/22
PTA +96M -7F -13P 35%R 12/22
PTAT +1.06 UC +.32 32%R 12/22

CANYON-BREEZE AT AIRLIFT-ET

62897620 VG-89 GTPI +1909G
TR TP TY TV TL TD 100%RHA-NA
PTA +655M +8F -7P 99%R 12/22
PTAT +2.31 UC +.74 99%R 12/22

JUNLYN JAMUMBA EVEREST-TW

840003206362824 N.C. 100%RHA-NA
PTPI +1593 12/22
** % FAT % PRO
2-02 3X 328 21590 4.3 937 3.1 668

MAPLE-DOWNS-I G W ATWOOD-ET

8956379C EX-90 GTPI +1907G
100%RHA-NATR TP TV TL TY TD
PTA -337M +11F -9P 99%R 12/22
PTAT +2.92 UC +1.90 99%R 12/22
CANYON-BREEZE S AUBURN-ET
63175334 EX-90 EEEEE 4Y DOM
***2-00 3X 365 33240 3.4 1146 2.8 918
** 3-04 3X 365 35090 3.8 1347 2.9 1024

JUNLYN FAVRE WILLLY-ET

840003131995402 N.C. TPI +1577
100%RHA-NA
PTA +114M -40F -7P 65%R 12/22
PTAT +.54 UC +.49 52%R 12/22
JUNLYN REDMAN ELLIOTT
71038287 GP-80 GVGGG 5Y RC
100%RHA-NA CTPI +1608 12/22
*** % FAT % PRO
2-03 2X 309 23110 4.1 938 3.0 696
3-03 365 29720 3.6 1080 3.0 906
4-11 324 30040 3.7 1112 2.9 876
5-11 298 33080 3.5 1145 2.8 942
Life: 1494 126,060 3.7 4696 3.0 3775

No. 88 \$

Consignor:
Bremer Holsteins
W6451 County Road VV
Sheldon WI 54766-9761
715-452-5144

DREAM-PRAIRIE CHF HAT TRICK

#840003205948529 Female 96%RHA-I
Born: 9-01-20
PTPI +1953 12/22
PTA +17M -14F +3P 37%R 12/22
PTAT +1.50 UC +1.45 33%R 12/22

STANTONS CHIEF-ET

840003129015989 GTPI +2299G
TC TY TV TL TD 99%RHA-I
PTA +782M +9F +20P 98%R 12/22
PTAT +2.24 UC +2.26 97%R 12/22

DREAM-PRAIRIE DUNDEE HARPER

840003147391815 GP-81 V++GG 2Y
93%RHA-NA PTPI +1609 12/22
*** % FAT % PRO
1-11 2X 188 12650 3.9 499 3.4 425

STANTONS HIGH OCTANE-ET

11696704C EX-93 GTPI +2129G
TR TP TY TV TL TD 99%RHA-I
PTA +1123M +8F +15P 99%R 12/22
PTAT +2.49 UC +2.15 99%R 12/22
ROCKYMOUNTAIN UNO CHEYANNE-ET
11445880C VG-85 2Y
CAN2-02 3X 365 32386 4.5 1462 3.2 1049

REGANCREST DUNDEE-ET

127640114 EX-95 GTPI +1367G
TV TL TY 100%RHA-NA
PTA -1076M -57F -32P 99%R 12/22
PTAT +.57 99%R UC +.66 12/22
APPLOUIS G W ATWOOD 566
74208018 N.C. 87%RHA-NA
PTPI +1877 12/22
*** % FAT % PRO
2-04 2X 365 22060 4.3 945 3.5 777

No. 89 \$

Consignor:
Robert W Strack
108936 Fence Rd
Athens WI 54411-5200
715-680-1668

NEW-DAY HIA HALLELUJAH

#840003250031118 Female 99%RHA-I
Born: 11-14-22
PTPI +2390 12/22
PTA +429M +34F +21P 41%R 12/22
PTAT +2.93 UC +1.95 40%R 12/22

SIEMERS HAVE IT ALL-ET

840003208356638 GTPI +2786G
TR TP TC TY TV TL TD 99%RHA-I
PTA +653M +83F +36P 82%R 12/22
PTAT +3.56 UC +2.74 81%R 12/22

NEW-DAY WARRIOR HYMN

840003215308488 N.C. RC
99%RHA-I GTPI +1990G 12/22
PTA +205M -15F +6P 81%R 12/22
PTAT +2.30 UC +1.15 80%R 12/22
*** % FAT % PRO

SANDY-VALLEY KR EXCALIBUR

840003140616380 GTPI +2684G
TR TP TC TY TV TL TD 99%RHA-I
PTA +461M +88F +38P 99%R 12/22
PTAT +2.70 UC +1.62 98%R 12/22
SIEMERS DOC HANKER 28653
840003144883165 EX-94 EEEEE 4Y
99%RHA-I
***2-11 2X 361 38040 4.0 1515 3.4 1281

MR BLONDIN WARRIOR-RED-ET

840003139655530 GTPI +1807G
TP TC TY TV TL TD 99%RHA-I
PTA -802M -19F -16P 98%R 12/22
PTAT +3.20 UC +1.66 98%R 12/22
NEW-DAY JEDI HAPPY
840003140003808 N.C. 99%RHA-I
TR TL TD GTPI +2244G 12/22
*** % FAT % PRO
1-10 2X 365 32790 3.9 1285 3.3 1087

BARRON COUNTY SPRING CLASSIC 2023

No. 90 \$

Consignor: Bears Grass Dairy, Inc. S8495 County Road V Augusta WI 54722-7652 715-286-2110

URSA-GRASS RENOWN PYREX

#840003219943608 Female 100%RHA-NA Born: 1-02-21 Not Classified PTPI +2308 12/22 PTA +593M +36F +11P 39%R 12/22 PTAT +1.07 UC +1.08 PL +1.7 39%R 12/22 *** % FAT % PRO

Sells fresh; Due: Feb. 2023

PEAK ACCELRENOWN-ET

840003129016332 GM GTPI +2583G TR TP TC TY TV TL TD 100%RHA-NA PTA +572M +60F +21P 99%R 12/22 PTAT +1.60 UC +1.95 PL +2.6 98%R 12/22

URSA-GRASS DAY PYRANES

840003128955956 GP-82 EEV+F 6Y 100%RHA-NA CTPI +2034 12/22 *** % FAT % PRO 2-00 2X 365 27020 3.7 1012 3.0 823 3-02 365 33000 3.9 1285 3.1 1016 4-04 303 33760 3.9 1311 2.9 972 5-04 315 33550 3.8 1283 2.8 940 Life: 1368 128,500 3.8 4938 3.0 3791

3RD DAM: Ursa-Grass Pontiac, VG-86

MR OCD ROBUST DONATELLO-ET

840003006989495 GM GTPI +2407G TR TP TC TY TV TL TD 100%RHA-NA PTA +551M +45F +27P 99%R 12/22 PTAT +1.10 UC +37 99%R 12/22 ALNA MOGUL ROSA 107801055C VG-87 2Y 100%RHA-NA *** 2-06 2X 365 30370 4.4 1322 3.5 1048

MINNIGAN-HILLS DAY-ET

69774730 GM GTPI +2316G TP TC TY TV TL TD 100%RHA-NA PTA +1106M +18F +27P 99%R 12/22 PTAT +1.02 UC +.92 PL +2.2 99%R 12/22

URSA-GRASS MILLION PRISM

840003008849373 VG-85 +V+VV 7Y CTPI +1646 12/22 100%RHA-NA *** % FAT % PRO 1-11 2X 329 22310 3.4 760 2.8 633 3-00 295 21190 3.5 741 2.8 600 3-11 323 22720 3.6 826 2.8 625 4-11 292 23370 3.6 831 2.8 645 5-10 324 23830 3.4 805 2.7 655 Life: 1795 132,360 3.5 4627 2.8 3687

No. 91 \$

Consignor: Daniel Weaver, Jr. 9411 Lucey Ln Lancaster WI 53813-9589 608-723-7845

LINCOLN-ACRES BRAZZ PAIGE

#840003207178711 Female 99%RHA-NA Born: 8-26-19 GP-82 ++G++ 3Y CTPI +1676 12/22 *** % FAT % PRO 2-01 2X 305 25420 3.7 929 2.7 683 365 30040 3.7 1106 2.7 819 3-03 32 2568 3.5 90 3.0 77 (inc)" Milking 90#/day sCC: 15"

ARROWSTAR BRAZZLE-IMP-ET

H01682216 AUS GTPI +1885G TY TV TL TD 100%RHA-NA PTA +32M -7F +4P 99%R 12/22 PTAT +1.09 UC +.18 98%R 12/22

LINCOLN-ACRES APOLLO PATSY

840003126488668 VG-85 VV++V 3Y 99%RHA-NA CTPI +1599 12/22 *** % FAT % PRO 2-04 2X 282 18730 3.9 729 3.0 568 3-04 324 25010 3.6 900 3.1 766

GILLETTE WINDBROOK-ETS

7816429C EX-97 GTPI +1994G TV TL TY TD +1994G 100%RHA-NA PTA -22M +17F +7P 99%R 12/22 PTAT +1.62 UC +.77 99%R 12/22 BUTZ-BUTLER GOLD BARBARA-ET 66625057 EX-96 EEEEE 3E GMD * 3-07 2X 365 41820 3.9 1612 2.9 1194 Res. All-National 150,000 Cow '19 All-American 150,000 Cow '19 & '20 All-American 4Y '14 All-American Sr. 3Y '13 All-American Sr. 2Y '12

WESTCOAST APOLLO-ET

11512747C VG-85 RC GTPI +1880G CD TY TV TL TD 100%RHA-NA PTA -1472M -11F -13P 97%R 12/22 PTAT +.98 UC +1.06 94%R 12/22

LINCOLN-ACRES ASHOCK PATTY

72178485 N.C. 99%RHA-NA *** % FAT % PRO 2-02 2X 127 7530 4.1 306 2.6 199

No. 92 \$

Consignor: Larry L. Sauder 10027 Oak Ridge Rd Lancaster WI 53813-9656 608-943-8040

ERLARRY JODANDY 93

#840003209645516 Female 87%RHA-I Born: 11-02-20 Not Classified PTPI +2332 12/22 PTA +513M +57F +25P 36%R 12/22 *** % FAT % PRO

Fresh: 2-16-23

UECKER MONTROSS JODANDY-ET

72565564 GP-80 GTPI +2461G TR TP TC TY TV TL TD 99%RHA-I PTA +1781M +77F +45P 97%R 12/22 PTAT +.10 UC +.63 PL +1.4 88%R 12/22

ERLARRY KING ROYAL 37

840003151238364 VG-86 74%RHA-I CTPI +2206 12/22 *** % FAT % PRO 1-10 2X 294 17754 4.9 870 3.3 589" 2-09 302 20539 5.1 1040 3.7 752" 3-09 124 11372 5.0 572 3.0 346 (inc)

BACON-HILL MONTROSS-ET

71703339 EX-92 GM GTPI +2352G TR TP TC TY TV TL TD 100%RHA-NA PTA +1963M +34F +53P 99%R 12/22 PTAT +.63 UC +1.47 PL +1.1 99%R 12/22 UECKER SHAN JOTULIP-ET 72565464 VG-87 VEGGE 3Y TL TD 99%RHA-I *** 3-03 2X 365 32480 4.0 1310 3.0 985 *** 4-06 2X 365 34070 4.0 1350 3.0 1014 Life: 1969 163,890 4.1 6786 3.1 5021

PLAIN-KNOLL KING ROYAL-ET

74564764 VG-86 GTPI +2530G TR TP TC TY TV TL TD 99%RHA-I PTA +286M +57F +37P 99%R 12/22 PTAT +2.40 UC +1.90 99%R 12/22

ERLARRY ARMANI 21

840003151238348 N.C. 50%RHA-NA *** % FAT % PRO 1-10 2X 285 12747 4.7 602 3.3 426" 2-09 298 16625 4.9 808 3.4 572" 3-09 287 21972 4.4 959 3.3 762" 4-08 305 21220 4.4 920 3.7 577"

BARRON COUNTY SPRING CLASSIC 2023

No. 93 \$

Consignor:
Vaarendahl Dairy LLC
% David Olson
W11850 Thomas Road
Black River Falls WI 54615-5933
715-284-2698

VAARENDAHL MYLES ODDBALL

#145126603 Female 100%RHA-NA
Born: 11-21-20
Not Classified GTPI +2454G 12/22
*** % FAT % PRO
2-00 2X 43 2333 4.5 105 3.4 79 (inc)"
Milking 68#/day SCC: 15"

WET RODGERS MYLES

840003129436949 GM GTPI +2630G
TR TP TC TY TV TL TD 100%RHA-NA
PTA +1390M +36F +47P 99%R 12/22
PTAT +1.21 UC +1.96 PL +3.1 96%r 12/22

VAARENDAHL YODER OLLIE

143754253 VG-88 VE++E 6Y
100%RHA-NA GTPI +2328G 12/22
*** % FAT % PRO
1-10 2X 300 16750 4.5 759 3.4 568
2-10 295 21700 4.4 948 3.5 753
3-10 322 24680 4.2 1031 3.5 867
4-10 320 25010 4.3 1063 3.6 898
5-11 328 26460 4.2 1111 3.6 950
Life: 1565 114,600 4.3 4912 3.5 4036

DE-SU LTM RODGERS 11379-ET

70626131 GTPI +2462G
TR TP TY TV TL TD 100%RHA-NA
PTA +721M +44F +21P 99%R 12/22
PTAT -1.08 UC -.50 PL +3.9 98%R 12/22
MS DELICIOUS MOJO-ET
72127490 EX-90 EEEVE 4Y GMD DOM
*** 4-09 2X 365 41850 3.9 1640 3.1 1300
Life: 1967 187,110 3.9 7363 3.3 6129

WOODCREST MOGUL YODER-ET

72254526 EX-90 GTPI +2577G
TV TL TY TD 100%RHA-NA
PTA +432M +76F +30P 99%R 12/22
PTAT +.61 UC +1.27 PL +2.5 99%R 12/22
VAARENDAHL MAN-O-MAN OPERA
142311833 G-78 G+FGG 2Y
100%RHA-NA GTPI +1983G 12/22
*** % FAT % PRO
2-00 2X 352 19370 4.6 885 3.4 658
3-01 348 26420 4.7 1235 3.5 919

No. 94 \$

Consignor:
Jeff Duane Pankratz
10764 Day Rd
Marshfield WI 54449-9056
715-305-3025

PANKY-VIEW LOLA TABASCO

#145228695 Female 99%RHA-I
Born: 12-03-20
Not Classified PTPI +2286 12/22
PTA +961M +21F +39P 37%R 12/22
% FAT % PRO

Sells fresh; Due: 1-28-23

WEIGELINE JACEY TABASCO-ET

73316308 99%RHA-I GTPI +2584G
TR TP TC TY TV TL TD
PTA +2134M +38F +73P 99%R 12/22
PTAT +.68 UC +.14 PL +1.5 96%R 12/22

PANKY-VIEW LULU DOORMAN

144306109 GP-81 +++G+ 2Y
99%RHA-I CTPI +1984 12/22

COYE-FARMS JACEY CRI-ET

70541519 99%RHA-I GTPI +2393G
TP TY TV TL TD
PTA +1423M -7F +44P 99%R 12/22
PTAT +.62 UC +.55 PL +2.9 99%R 12/22
WEIGELINE BOOKEM 2007
71236588 VG-86 VE++V 5Y DOM CV
*5-08 3X 355 36110 4.3 1546 3.2 1161
Life: 1762 156,420 4.1 6392 3.2 4957

VAL-BISSON DOORMAN-ET

107281711C EX-90 GTPI +2142G
TV TL TY TD 99%RHA-I
PTA -475M +13F +9P 99%R 12/22
PTAT +2.47 UC +1.60 99%R 12/22
PANKY-VIEW LILAC FEVER
143371258 VG-87 VEEGE 5Y
100%RHA-NA CTPI +1830 12/20

No. 95 \$

Consignor:
Hardscrabble Farms
19303 125th Ave
Jim Falls WI 54748-1639
715-828-9624

HARDSCRABBLE MITCHELL CASSI

#840003250041521 Female 99%RHA-I
Born: 9-01-22
PTPI +2438 12/22
PTA +697M +32F +23P 37%R 12/22
PTAT +1.65 UC +1.15
PL +2.0 36%R 12/22

AURORA MITCHELL-ET

840003138948156 EX-90 GTPI +2798G
TY TV TL TD 100%RHA-NA
PTA +822M +66F +41P 97%R 12/22
PTAT +2.43 UC +1.70 PL +3.6 94%R 12/22

HARDSCRABBLE KING TUT CASH

840003150396171 GP-83 VV+++ 4Y
99%RHA-I CTPI +2072 12/22
** % FAT % PRO
2-01 3X 305 23940 3.4 824 3.0 724
3-01 320 32380 3.4 1087 2.9 936

WET TATUTM MITCHELL-ET

840003128461508 VG-86 GTPI +2634G
TR TP TY TV TL TD 100%RHA-NA
PTA +1780M +72F +43P 99%R 12/22
PTAT +2.61 UC +2.08 97%R 12/22
AURORA BOMBERO 15902-ET
840003126918926 GP-83 VVGG+ 3Y
DOM 100%RHA-NA
*** 2-08 3X 365 37160 3.9 1447 3.3 1235

DIRT-ROAD KING TUT-ET

73967458 EX-92 GTPI +2440G
TR TP TY TV TL TD 99%RHA-I
PTA +719M +24F +18P 99%R 12/22
PTAT +1.81 UC +1.47 PL +1.4 97%R 12/22
HARDSCRABBLE DPRINCE CALM
840003135548410 GP-80 ++FGG 3Y
RC 100%RHA-NA
* % FAT % PRO
2-02 3X 304 25560 3.6 911 3.2 810
3-01 276 22960 3.5 810 3.2 724
**
4-00 277 28100 3.6 1011 3.0 854

BARRON COUNTY SPRING CLASSIC 2023

No. 96 \$
Consignor:
Junlyn Farms, Inc.
14801 Junlyn Ln
Hillsboro WI 54634-3359
608-627-1441

JUNLYN LAUTRUST CHOICE

#840003229292138 Female
100%RHA-NA
Born: 2-16-21
PTPI +2238 12/22
PTA +423M +30F +22P 38%R 12/22

Sells fresh; Due: 3-6-23

COMESTAR LAUTRUST
107359260C GTPI +2347G
TR TY TV TL TD 100%RHA-NA
PTA +886M +49F +36P 98%R 12/22
PTAT +.63 UC +.36 94%R 12/22

JUNLYN CEO OPTION
840003137466191 VG-87 EVVVV 5Y
CTPI +2123 12/22
** % FAT % PRO
2-02 3X 341 26210 3.7 968 3.2 831
3-03 316 27730 3.8 1050 3.1 856
4-03 315 33160 4.1 1351 3.1 1022

VA-EARLY-DAWN SUDAN CRI-ET
62768990 GTPI +2193G
TP TC TY TV TL 100%RHA-NA
PTA +620M +56F +32P 99%R 12/22
PTAT +.06 UC -.70 99%R 12/22
COMESTAR LAUTAMAI MAN O MAN-ET
106676836C VG-87 2Y
CAN2-01 2X 365 40339 4.2 1684 32 1294
CAN5-01 2X 365 39941 3.9 1559 3.2 1284

RICKLAND ALTACEO-ET
69177565 B/R GTPI +2006G
TP TC TY TV TL D 100%RHA-NA
PTA +282M +3F +1P 99%R 12/22
PTAT +1.77 UC +1.69 97%R 12/22
JUNLYN FEVER OLISA
74032663 GP-80 +GF++ 3Y
100%RHA-NA CTPI +1921 12/22
*** % FAT % PRO
2-03 2X 341 20550 4.2 855 3.4 691
3-03 335 22210 4.4 970 3.5 786
**
4-03 3X 294 23770 4.7 1121 3.4 804

No. 97 \$
Consignor:
Bears Grass Dairy, Inc.
S8495 County Road V
Augusta WI 54722-7652
715-286-2110

URSA-GRASS VINCENT ECONOMY

#840003219943630 Female 99%RHA-I
Born: 1-28-21
Not Classified PTPI +2462 12/22
*** % FAT % PRO

Fresh: 1-27-23

LEANINGHOUSE VINCENT-ET
840003148748491 GTPI +2561G
TR TP TC TY TV TL TD 99%RHA-I
PTA -429M +33F +25P 94%R 12/22
PTAT +1.26 UC +1.54 PL +3.6 89%R 1222

URSA-GRASS FLAMER ECLAIR
840003128956032 VG-85 VVV+V 5Y
99%RHA-I CTPI +2353 12/22
PTA +739M +27F +30P 54%R 12/22
PTAT +.75 UC +.39 PL +2.3 58%R 12/22
*** % FAT % PRO
2-11 2X 365 32440 3.7 1203 3.4 1105
4-01 365 35970 3.9 1409 3.3 1187

S-S-I MODESTY MAGICTOUCH-ET
840003131003438 VG-86 GTPI +2300G
TR TP TC TY TV TL TD 99%RHA-I
PTA -324M -24F +22P 99%R 12/22
PTAT +.87 UC +1.02 PL +3.3 99%R 12/22
IHG RUBICON MER 9794-ET
840003125945316 VG-85 3Y
***2-04 2X 365 26570 3.2 858 3.4 899

FARNEAR-TBR-BH FLAMER-ET
72596592 99%RHA-I GTPI +2431G
TC TY TV TL TD
PTA +215M +44F +32P 99%R 12/22
PTAT +.80 UC +.51 PL +2.4 92%R 12/22
URSA-GRASS DORCY ECLIPSE
840003013075057 GP-82 V+G++ 5Y
100%RHA-NA CTPI +2118 12/22
*** % FAT % PRO
1-11 2X 294 23810 3.6 861 3.0 710
2-11 363 32980 3.8 1244 3.2 1053
4-00 342 33910 3.0 1023 3.0 1001
5-01 365 34780 3.3 1149 2.9 1020
6-05 365 38120 3.5 1331 3.0 1159
Life: 2090 188,490 3.5 6592 3.1 5769

No. 98 \$
Consignor:
Larry L. Sauder
10027 Oak Ridge Rd
Lancaster WI 53813-9656
608-943-8040

ERLARRY HOT TOPIC 130

#840003232223950 Female 99%RHA-I
Born: 1-02-22
PTPI +2575 12/22
PTA +407M +58F +33P 41%R 12/22
PTAT +1.35 UC +1.28
PL +2.6 40%R 12/22

PEAK HOT TOPIC-ET
840003205436432 GTPI +2732G
TR TP TC TY TV TL TD 99%RHA-I
PTA +413M +80F +38P 81%R 12/22
PTAT +1.82 UC +1.95 PL +2.4 80%R 12/22

ALL-ROUND HOOPSTER-ET
840003135373367 VG-87 VG-MS
TR TC TL TD 99%RHA-I GTPI +2417G
PTA +400M +36F +27P 84%R 12/22
PTAT +.87 UC +.61 PL +2.8 81%R 12/22
* % FAT % PRO
2-05 2X 305 21670 3.5 762 3.4 729
3-05 285 23640 4.3 1020 3.3 777

4-05 265 23950 3.6 872 3.3 786

PEAK ALTAHOTJOB-ET
840003142181520 GTPI +2507G
TR TP TC TY TV TL TD 99%RHA-I
PTA +470M +41F +35P 98%R 12/22
PTAT +2.07 UC +2.40 96%R 12/22
PEAK SAPPHIRE-ET
840003145230161 N.C. 99%RHA-I

DG CHARLEY
538920253 DEU GTPI +2478G
TR TC TY TV TL TD 99%RHA-I
PTA +1321M +33F +42P 99%R 12/22
POAT +.19 UC -.12 PL +3.3 98%R 12/22
A-L-H SILVER HERMINA-ET
72684401 N.C. TR TL TD
100%RHA-NA

BARRON COUNTY SPRING CLASSIC 2023

No. 99 \$ _____
Consignor:
Junlyn Farms, Inc.
14801 Junlyn Ln
Hillsboro WI 54634-3359
608-627-1441

PENDING

Female 100%RHA-NA
Born: 9-1-22

CROTEAU LESPERRON UNIX-ET
107567492C EX-96 GTPI +2322G
TR TP TY TV TL TD 100%RHA-NA
PTA +605M +21F +11P 99%R 12/22
PTAT +2.37 UC +2.21 99%R 12/22

JUNLYN ARMANI TARYN
840003145275791 GP-83 +V+++ 3Y
100%RHA-NA CTPI +1796 12/22
*** % FAT % PRO
2-08 3X 331 21350 4.0 853 3.3 713
3-10 364 33130 4.1 1343 3.2 1057

AMIGHETTI NUMERO UNO-ET
17990915143 ITA GTPI +2225G
TV TL TY TD 100%RHA-NA
PTA -839M +30F -13P 99%R 12/22
PTAT +.96 UC +.98 PL +1.5 99%R 12/22
REGAN-ALH DOMAIN DAYA-ET
66625459 VG-85 VG-MS 3Y
***2-09 2X 148 11350 3.8 431 3.4 388

MR APPLES ARMANI-ET
68571374 EX-90 RC GTPI +2067G
CD TP TV TL TY TD 100%RHA-NA
PTA -1805M +16F -13P 99%R 12/22
PTAT +1.00 UC +1.53 99%R 12/22
JUNLYN DESTINED TAURUS
74032751 G-78 +GGGG 3Y
100%RHA-NA
*** % FAT % PRO
2-03 2X 365 17320 4.0 687 3.4 585
**
3-10 3X 365 26590 4.1 1082 3.1 821

No. 100 \$ _____
Consignor:
Bears Grass Dairy, Inc.
S8495 County Road V
Augusta WI 54722-7652
715-286-2110

**URSA-GRASS MEDLEY
MADERNA**

#840003219943588 Female 99%RHA-I
Born: 11-26-20
Not Classified PTPI +2424 12/22
PTA +793M +39F +25P 38%R 12/22
PTAT +.55 UC +1.19 PL +3.2 39%R 12/22
*** % FAT % PRO

Fresh: 1-29-23

ABS MEDLEY-ET
840003128557570 GM GTPI +2773G
TC TY TV TL TD 99%RHA-I
PTA +1244M +80F +53P 99%R 12/22
PTAT +.48 UC +.44 PL +5.5 98%R 12/22

URSA-GRASS SCOTCH MAIDEN
840003201675812 GP-81 ++VF+ 3Y
99%RHA-NA CTPI +2071 12/22
*** % FAT % PRO
2-00 2X 312 25120 3.0 760 2.9 725
2-11 314 21530 3.9 837 2.8 602

WOODCREST MOGUL YODER-ET
72254526 EX-90 GTPI +2577G
TV TL TY TD 100%RHA-NA
PTA +432M +76F +30P 99%R 12/22
PTAT +.61 UC +1.27 PL +2.5 99%R 12/22
BACON-HILL BALISTO MOLLY-ET
840003012554359 VG-85 3Y DOM
99%RHA-I

WESTCOAST SCOTCH-ET
12532147C VG-86 GTPI +2502G
TR TP TC TY TV TL TD 100%RHA-NA
PTA +220M +44F +12P 98%R 12/22
PTAT +1.63 UC +2.57 PL +2.2 98%R 12/22
URSA-GRASS SHOTTLE MAYO
840003128956028 GP-83 VV+++ 5Y
99%RHA-NA CTPI +1837 12/22
*** % FAT % PRO
1-11 2X 336 26270 3.1 819 3.0 782
3-00 328 29700 3.4 1000 3.1 930
4-00 301 29540 3.3 973 2.9 867
5-00 302 28290 3.3 929 2.9 807
Life: 1267 113,800 3.3 3721 3.0 3386

No. 101 \$ _____
Consignor:
Vaarendahl Dairy LLC
% David Olson
W11850 Thomas Road
Black River Falls WI 54615-5933
715-284-2698

VAARENDAHL CAPITAL BARBIE

#144912825 Female 99%RHA-I
Born: 10-28-19
GP-83 VV+GV 2Y GTPI +2343G 12/12
*** % FAT % PRO
2-00 2X 305 16040 4.8 768 3.2 509
321 16750 4.8 804 3.2 534
3-01 40 3091 4.1 127 3.1 96 (inc)"
Milking 100#/day SCC: 19

NO-FLA CAPITAL 45499-ET
840003139068063 GTPI +2524G
TR TP TC TY TV TL TD 99%RHA-I
PTA +275M +30F +42P 98%R 12/22
PTAT +1.00 UC +1.80 PL +3.1 94%R 12/22

VAARENDAHL EPIC BRENDA
143599669 G-79 F+G++ 2Y
GTPI +2077G 12/22 100%RHA-NA
*** % FAT % PRO
1-11 2X 340 17970 4.9 873 3.2 581
3-00 292 19390 4.8 931 3.3 646
4-00 267 21210 4.2 894 3.2 686

DE-SU FERDINAND 12489-ET
72852032 EX-90 GTPI +2387G
TR TP TC TY TV TL TD 99%RHA-I
PTA +1618M +13F +51P 99%R 12/22
PTAT +1.39 UC +2.01 PL +1.4 98%R 12/22
NO-FLA STOIC EMILY 40151-ET
840003126951956 GP-84 VVVGV 3Y
99%RHA-I
* 2-02 3X 305 24000 3.9 932 3.2 777
* 3-04 3X 305 29990 4.3 1287 3.1 932

GENERATIONS EPIC-ET
11104016C TV TL TY TD GTPI +2162G
100%RHA-NA
PTA +755M +6F +19P 99%R 12/22
PTAT +.92 UC +.37 PL +1.9 99%R 12/22
VAARENDAHL MASSEY BRAINY
142700596 G-77 FFGGG 2Y
100%RHA-NA

BARRON COUNTY SPRING CLASSIC 2023

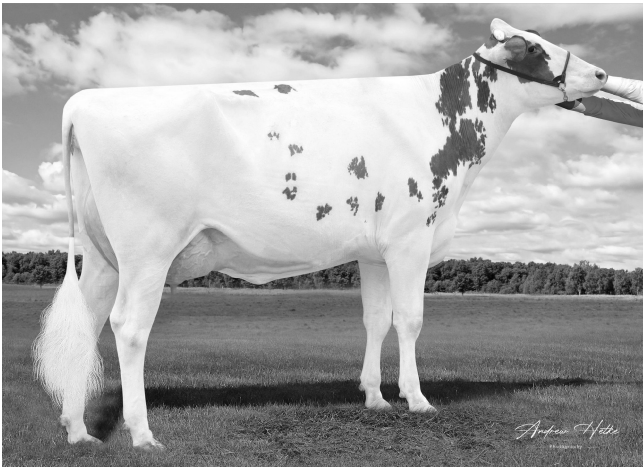

BERT-MAR ALT AGNESS-RED-ET, VG-86
Dam of Cat. #102



LUCK-E ADVENT ASIA-ET, EX-94 3E
2nd Dam of Cat. #102

No. 102 \$

Consignor:
Allan & Erica Lundberg
W12976 Huskelhus Rd
Osseo WI 54758-9178
715-983-5866

BERT-MAR I AM AMY-RED-ET

#840003260016690 Female 99%RHA-I
PO TC TL TD GTPI +2428G 12/22
Born: 9-28-22
PTA +418M +29F +23P 79%R 12/22
PTAT +1.42 UC +1.56
PL +3.3 78%R 12/22

SJK I AM PP-RED

730307181 NLD GTPI +2589G
TY TV TL 99%RHA-I
PTA +1269M +26F +44P 81%R 12/22
PTAT +1.04 UC +1.28 PL +5.2 79%R 12/22

BERT-MAR ALT AGNESS-RED-ET

840003207178231 VG-86 E+V+V 3Y
TC TL TD 99%RHA-I GTPI +2114G 12/22
PTA +317M +15F +0P 84%R 12/22
PTAT +2.70 UC +2.25 84%R 12/22
*** % FAT % PRO
1-11 2X 365 30240 4.5 1349 3.3 988

NEXT 6 DAMS: Luck-E Blitz Australia-ET, VG-87 GMD DOM; EX-90 GMD DOM; Hart-Lyn Starbuck Ashley, EX-94 2E GMD DOM; VG-86; EX-93 3E; VG-85

CAUDUMER SOLITAIR P

576852597 NLD RC GTPI +2627G
99%RHA-I
PTA +911M +43F +42P 91%R 12/22
PTAT +.61 UC +1.00 PL +6.1 87%R 12/22
FUTURE DREAM PRIMEVAL 1356-ET
677613569 NLD 99%RHA-I

FARNEAR ALTITUDE-RED-ET

840003128013348 I GTPI +2207G
99%RHA-I TC TY TV TL TD
PTA +150M +10F +15P 98%R 12/22
PTAT +3.16 UC +2.73 98%R 12/22

LUCK-E ADVENT ASIA-ET

63437444 EX-94 EEEEE 3E 11Y RC
TL TD GTPI +1820G 12/22
*** % FAT % PRO
2-04 2X 365 30050 4.8 1436 3.1 937
4-10 365 32680 5.7 1863 3.2 1045
6-02 365 40150 4.9 1984 3.1 1261
Life: 1282 113,730 5.1 5814 3.2 3645

No. 103 \$

Consignor:
Steven W. Pfaff
W12987 State Road 121
Alma Center WI 54611-8012
715-964-1418

PFAFFSWAY ANALYST KARMA-RED

#840003265923909 Female 99%RHA-I
Born: 12-01-22
PTPI +1839 12/22
PTA -161M -13F -17P 30%R 12/22
PTAT +1.90 UC +1.39 29%R 12/22

MR AFFECTION ANALYST-RED-ET

840003136496608 GTPI +1881G
TP TC TY TV TL TD 99%RHA-I
PTA -53M -28F -23P 83%R 12/22
PTAT +2.71 UC +2.38 81%R 12/22

PFAFFSWAY APLCRSP KAYTE-RED

84003229345532 N.C. 99%RHA-I
PTPI +1804 12/22
PTA -269M +3F -11P 38%R 12/22
PTAT +1.09 UC +.39 33%R 12/22

NEXT 2 DAMS: Pfaffsway Alexander Kara, VG-85; VG-85

RIVERDOWN UNSTOPABULL-RED

11801450C 99%RHA-I GTPI +1975G
TY TV TL
PTA -429M -24F -24P 99%R 12/22
PTAT +2.18 UC +2.20 98%R 12/22
MILKSOURCE BYWAY AFFECTION
840003138524450 EX-94 EEEEE RC
TL TD 100%RHA-NA
*4-05 2X 305 39960 4.3 1737 2.6 1033
Life: 1326 120,500 3.9 4756 2.9 3504

SIEMERS OCT APPLE-CRISP-ET

840003134506808 RC GTPI +1957G
TP TC TY TV TL TD 99%RHA-I
PTA +80M +4F -8P 99%R 12/22
PTAT +1.88 UC +1.32 98%R 12/22
PFAFFSWAY BARBWIRE KAYLA
840003135791325 VG-87 VVVVV 3Y RC
98%RHA-NA PTPI +1657 12/22
*** % FAT % PRO
2-01 2X 365 26640 4.2 1117 3.3 866
% FAT % PRO
3-07 244 21490 4.3 923 3.2 691"

BARRON COUNTY SPRING CLASSIC 2023

No. 104 \$

Consignor:
Brooke A Hammann
1193 12th St
Barron WI 54812-9355
715-637-0586

**TRIPLE-HH SHOW CUP A
COFFEE**

#840003238170123 Female 99%RHA-I
Born: 9-02-22
PTPI +2217 12/22
PTA +72M +31F +10P 31%R 12/22
PTAT +2.41 UC +1.51 33%R 12/22

JACOBS SHOWTIME-ET

111576086C RC GTPI +2445G
TC TY TV TL TD 99%RHA-I
PTA -83M +63F +28P 82%R 12/22
PTAT +2.75 UC +1.91 81%R 12/22

TRIPLE-HH ATMOS CAPPUCCINO

840003207963091 GP-83 ++G++ 2Y
99%RHA-I CTPI +1986 12/22
PTAT +2.06 UC +1.10 51%R 12/22
*** % FAT % PRO
2-00 2X 162 9190 3.8%F 2.9%P (inc)

NEXT 9 DAMS: Triple-HH Gold Callie-ET

EX-91 2E; EX-91 2E; VG-86; EX-90 2E
GMD; VG-87; VG-87; EX-92 GMD DOM;
EX-92 DOM; EX-90

SANDY-VALLEY KR EXCALIBUR

840003140616380 GTPI +2684G
TR TP TC TY TV TL TD 99%RHA-I
PTA +461M +88F +38P 99%R 12/22
PTAT +2.70 UC +1.62 98%R 12/22

ERBACRES SNAPPLE SHAKIRA-ET

840003126918505 VG-89 VEVVE 2Y RC
CAN 6-03 2X 359 33799 4.9 1673 3.5 1177
Res. All-National 6Y+ Cow '21
AA 6Y+ Cow '21 & Jr. 3Y '18
Res. AA Jr. 2Y '17

BRABANTDALE ATMOSPHERE-ET

42002070C 99%RHA-I GTPI +1984G
TR TC TY TV TL TD
PTA +739M -3F -11P 96%R 12/22
PTAT +2.80 UC +2.17 94%R 12/22

TRIPLE-HH BREWMASTER COFFEE

840003144580997 VG-87 EVEVV 4Y
100%RHA-NA CTPI +2064 12/22
*** % FAT % PRO
2-02 2X 365 25260 4.4 1108 3.2 818
3-04 361 30090 4.4 1313 3.3 998

No. 105 \$

Consignor:
Becky Hammann
1193 12th St
Barron WI 54812-9355
715-637-0586

**EMERALD-ACR-VR PLUP
FELICIA**

#840003207963099 Female 99%RHA-I
Born: 3-10-21
PTPI +1896 12/22

Sells fresh; Due: 3-10-23

CALORI-D CS CRUSH PILEUP-ET

840003144509332 GTPI +1879G
TR TC TY TV TL TD 99%RHA-I
PTA -905M -48F -13P 92%R 12/22
PTAT +3.18 UC +2.51 86%R 12/22

EMERALD-ACR-VR TATO FANATIC

840003144581010 N.C. 99%RHA-I
PTPI +1925 12/22

MAVERICK CRUSH

12042760C GTPI +2041G
TC TY TV TL TD 99%RHA-NA
PTA -877M -50F -14P 99%R 12/22
PTAT +2.43 UC +1.56 PL +3.0 99%R 12/22
CALORI-D CL BEEMER PISCH-ET
143243513 EX-90 EV+VE 3Y TL TD
*** 1-10 2X 365 28410 3.6 1027 3.4 967

DUCKETT CRUSH TATOO-ET

840003137052923 GTPI +2013G
TR TP TC TY TV TL TD 99%RHA-I
PTA -552M -36F -3P 99%R 12/22
PTAT +2.88 UC +2.24 PL +1.6 99%R 12/22
EMERALD-ACR-VR KNGPN FRINGE
840003130624889 GP-84 VE+G+ 2Y
99%RHA-I CTPI +1842 12/22
*** % FAT % PRO
2-04 2X 191 14720 3.4 503 2.9 433

No. 106 \$

Consignor:
Derrek S & Darren M Kamphuis
N4884 Oak Grove Rd
Brandon WI 53919-9716
920-346-5892

KAMPY ANALYST PROUD-RED

#840003269117669 Female 99%RHA-I
Born: 12-05-22
PTPI +2029 12/22
PTA -92M -8F -7P 30%R 12/12
PTAT +2.23 UC +1.69 30%R 12/12

MR AFFECTION ANALYST-RED-ET

840003136496608 GTPI +1881G
TP TC TY TV TL TD 99%RHA-I
PTA -53M -28F -23P 83%R 12/22
PTAT +2.71 UC +2.38 81%R 12/22

KAMPY RAGER PRIDE-RED

840003230758125 N.C. 99%RHA-I
PTPI +2184 12/22
*** % FAT % PRO

NEXT 5 DAMS: Kampy Advent Passion,
VG-85; VG-88; Roc-Hil-Val Durham Piffy,
EX-94 2E; EX-93; EX-95

RIVERDOWN UNSTOPABULL-RED

11801450C GTPI +1975G
TY TV TL 99%RHA-I
PTA -429M -24F -24P 99%R 12/22
PTAT +2.18 UC +2.20 98%R 12/22
MILKSOURCE BYWAY AFFECTION
840003138524450 EX-94 5Y RC TL TD
*4-05 2X 305 39960 4.3 1737 2.6 1033

RI-VAL-RE RAGER-RED-ET

72353457 EX-90 GTPI +2568G
TP TC TY TV TL TD 99%RHA-I
PTA +835M +47F +33P 99%R 12/22
PTAT +1.60 UC +.78 PL +4.9 99%R 12/22

KAMPY DIAMONDBACK PISTOL

840003201363395 VG-88 VEEVV 4Y
99%RHA-I CTPI +1798 12/22
*** % FAT % PRO
2-00 2X 306 22300 4.4 991 3.6 813
3-000 318 24320 4.9 813 3.6 869

BARRON COUNTY SPRING CLASSIC 2023

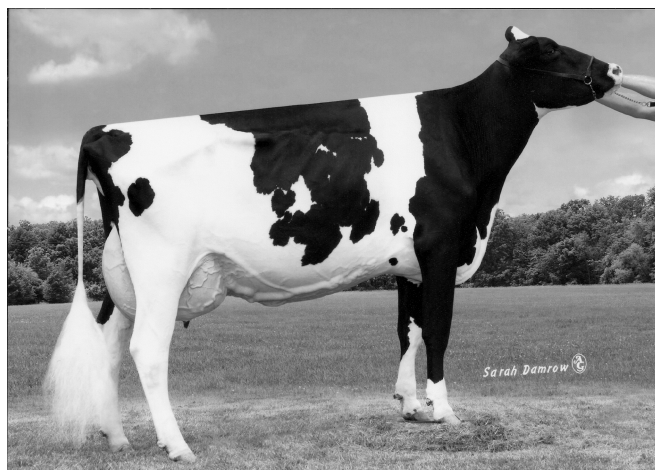

SCIENTIFIC GOLD DIOR RAE-ET, EX-92
2nd Dam of Cat. #107

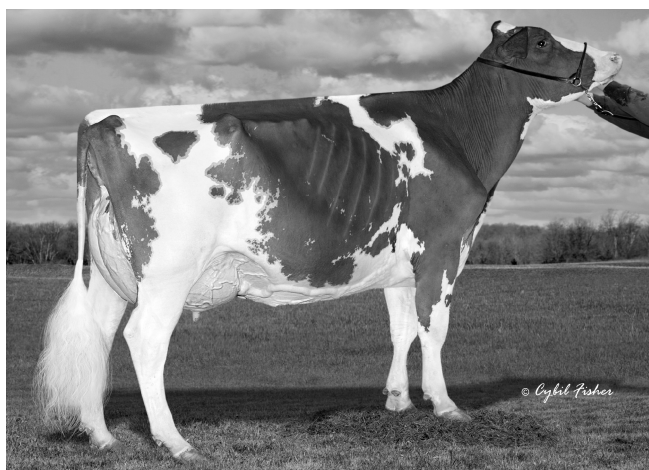

DJ-PUREPRIDE INFRA-RED-ET, EX-93 2E
2nd Dam of Cat. #108

No. 107 \$ _____
Consignor:
Justin Wachtendonk
6321 186th Ave
Bloomer WI 54724-1802
715-568-4133

TWO MCCUTCHEN EMBRYOS

NEXT 8 DAMS: Scientific Debutante Rae-ET, EX-92 GMD DOM AA 4Y Cow '05, H.M. AA Jr. 3Y '04, 1st Intern. 4Y, R Sr. & R. Gr. Ch. '05; EX-90 DOM; C Hanoverhill Tony Rae, EX-96 3E GMD DOM; EX-94 GMD DOM; EX-90; EX-97 Roxy; EX-90; VG-85

DE-SU BKM MCCUTCHEN 1174-ET
69990138 EX-93 GTPI +2204G
99%RHA-I TR TP TV TL TY TD
PTA +234M +25F +11P 99%R 12/22
PTAT +2.16 UC +1.40 99%R 12/22

SCIENTIFIC DILEMMA RAE-ET
66911726 EX-90 VEVVE 5Y CV TR
100%RHA-NA CTPI +1919 12/22
*** % FAT % PRO
2-04 2X 283 19140 3.4 653 3.1 597
3-03 296 18080 4.4 791 3.1 565
4-04 3X 365 36730 3.9 1425 3.2 1167

DE-SU 521 BOOKEM-ET
66636657 EX-90 GTPI +2252G
GM TR TP TV TL TY TD 99%RHA-I
PTA +835M +2F +31P 99%R 12/22
PTAT +.46 UC +.44 PL +1.9 99%R 12/22
SULLY SHOTLE MAY-TW
138218285 EX-91 EEVEE 2E 6Y DOM
***5-04 3X 365 38970 3.6 1354 3.0 1152
***6-07 3X 365 39960 3.9 1555 3.3 1302

REGANCREST-HHF MAC-ET
60540164 EX-92 GM GTPI +1859G
TV TL 100%RHA-NA
PTA -660M -27F -27P 99%R 12/22
PTAT -.02 UC +.42 99%R 12/22
SCIENTIFIC GOLD DIOR RAE-ET
138328405 EX-92 EEEEE 4Y DOM
RC CV 100%RHA-NA
*** % FAT % PRO
2-02 2X 365 31900 4.7 1484 3.5 1112
4-02 365 31910 4.7 1495 3.3 1039

No. 108 \$ _____
Consignor:
Eric Watchtendonk
6231 186th Ave
Bloomer WI 54724
715-568-4133

E-DONK WARRIOR IRIS-RED

#840003209085793 Female 99%RHA-I
Born: 8-02-22
PTPI +1677 12/22

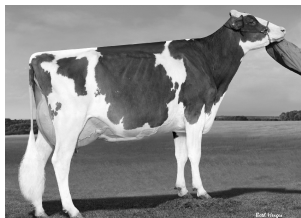

MILKSOURCE RN IDELLE-RED-ET, EX-92
3rd Dam of Cat. #108

MR BLONDIN WARRIOR-RED-ET
840003139655530 GTPI +1807G
TP TC TY TV TL TD 99%RHA-I
PTA -802M -19F -16P 98%R 12/22
PTAT +3.20 UC +1.66 98%R 12/22

MISS JORDY IVIE-RED-ET
840003207027746 GP-81 +++VG 2Y
99%RHA-I CTPI +1551 12/22
*** % FAT % PRO
1-10 2X 177 11410 3.6 409 3.0 346

NEXT 8 DAMS: Milksource RN Idelle-Red-ET, EX-92; Stone-Front Rub Indigo-Red, EX-94 3E; EX-91; EX-92 3E; VG-85 GMD DOM; VG-89 GMD DOM; VG-88 GMD DOM; VG-86 GMD DOM

DYMENTHOLM MR APP AVALANCHE-TW
11957107C RC GTPI +1960G
CV TY TL TD 99%RHA-I
PTA -260M -7F -8P 99%R 12/22
PTAT +3.72 UC +2.74 99%R 12/22
TRIPLECROWN-JW DOOR WISP-ET
840003128860372 VG-85 RC TL TD
CAN 2-01 2X 310 17068 4.0 688 3.3 557
CAN 3-03 2X 365 35587 4.0 1424 3.3 1178

CYCLE MCGUCCI JORDY-RED
840003131666411 GTPI +1687G
99%RHA-I CV TC TY TL TD
PTA -1029M -23F -40P 99%R 12/22
PTAT +2.97 UC +2.22 99%R 12/22
DJ-PUREPRIDE INFRA-RED-ET
840003125521816 EX-93 EEEEE 2E 7Y
TL TD 100%RHA-NA GTPI +1517G 12/22
* % FAT % PRO
2-00 2X 296 19110 3.4 658 2.9 559

3-00 305 22290 2.9 655 2.9 641

BARRON COUNTY SPRING CLASSIC 2023

No. 109 \$

Consignor:
Daniel L. Hahn
E6028 County Road W
Loganville WI 53943-9706
608-415-7120

HAHNCREST TATOO MARLO

#840003207294377 Female 99%RHA-I
Born: 3-01-21
PTPI +1990 12/22
PTA -139M -12F +1P 37%R 12/20
PTAT +1.66 UC +1.46 37%R 12/20

Due: 5-27-23 to Siemers Exc Hanans
31763-ET #840003143986722

DUCKETT CRUSH TATOO-ET

840003137052923 GTPI +2013G
TR TP TC TY TV TL TD 99%RHA-I
PTA -552M -36F -3P 99%R 12/22
PTAT +2.88 UC +2.24 PL +1.6 99%R 12/22

HAHNCREST MOGUL MARGIE

840003141695721 VG-85 +V++V 5Y
CTPI +1970 12/22 100%RHA-NA
*** % FAT % PRO
2-05 2X 365 27430 3.8 1043 3.0 826
3-11 365 29490 3.9 1154 3.1 927

NEXT 6 DAMS: Miss Talent Mayday-ET,
EX-91 2E; Miss Maui Miracle-ET, EX-91
GMD DOM; Miss Mark Maui, EX-95 2E
GMD All-Amer. Jr. 2Y Heifer '94; EX-93
2E GMD DOM; EX-91 3E GMD; VG-88
DOM

MAVERICK CRUSH

12042760C GTPI +2041G
TC TY TV TL TD 99%RHA-NA
PTA -877M -50F -14P 99%R 12/22
PTAT +2.43 UC +1.56 PL +3.0 99%R 12/22
DUCKETT G CHIP TOKYO-ET
72366991 EX-93 EEEEE 3Y TL TD
***3-09 2X 365 32930 3.9 1277 3.3 1076
Res. All-Amer. Milking Yrlg. '15

MOUNTFIELD SSI DCY MOGUL-ET

840003006972816 EX-93 GTPI +2288G
GM TR TP TC TY TV TL TD 100%RHA-NA
PTA +469M +42F +14P 99%R 12/22
PTAT +1.29 UC +2.10 99%R 12/22

HAHNCREST SHOT MAYBERRY-ET

142853632 GP-83 V++GV 4Y
100%RHA-NA CTPI +1644 12/22
*** % FAT % PRO
2-00 2X 365 21610 3.6 771 2.9 631
3-03 365 24400 3.5 862 3.1 760

No. 110 \$

Consignor:
John & Tineke Boschma
118470 Chesak Rd
Edgar WI 54426-4438
715-721-0916

BOSSIDE AHNDER MISTY-TW

#840003213193543 Female 49%RHA-I
Born: 10-27-20
Not Classified PTPI +2218 12/22
*** % FAT % PRO

Fresh: 1-23-23

SEAGULL-BAY AHNDER-ET

840003137661391 GTPI +2640G
TR TP TC TY TV TL TD 98%RHA-I
PTA +1157M +104F +28P 99%R 12/22
PTAT +.10 UC +.77 PL +2.2 90%R 12/22

NO INFORMATION AVAILABLE

ABS ACHIEVER-ET

840003128557482 GM GTPI +2781G
TC TY TV TL TD 99%RHA-NA
PTA +161M +118F +26P 99%R 12/22
PTAT +.13 UC +.90 PL +4.2 99%R 12/22
NO-FLA STOIC ANNE 40873-ET
840003129448990 VG-86 VE++V 4Y TP
96%R 12/22
*** 3-05 3X 365 31800 4.0 1277 3.3 1035

NO INFORMATION AVAILABLE

NO INFORMATION AVAILABLE

No. 111 \$

Consignor:
Larry L. Sauder
10027 Oak Ridge Rd.
Lancaster WI 53813-9656
608-943-8040

ERLARRY DOC 111

#840003232223931 Female 87%RHA-I
Born: 6-11-21
PTPI +2453 12/22
PTA +1240M +18F +38P 36%R 12/22
PTAT +1.50 UC +.61 PL +3.7 35%R 12/22

Bred: 7-23-22 to PA-Red-Rock CH Cash-
ET #840003140044129

WOODCREST KING DOC

840003132417775 EX-90 GTPI +2794G
GM TR TP TC TY TV TL TD 99%RHA-I
PTA +1581M +67F +53P 99%R 12/22
PTAT +3.19 UC +2.15 PL +3.9 99%R 12/22

DELO-MAR JACEY 1011

840003131060858 VG-85 VVVV+ 6Y
74%RHA-I CTPI +2107 12/22
PTA +898M -32F +23P 45%R 12/22
PTAT -.20 UC -.93 PL +3.4 40%R 12/22

MORNINGVIEW MCC KINGBOY-ET

72044077 EX-92 99%RHA-I GTPI +2321G
TR TP TC TV TL TY TD
PTA +920M +22F +23P 99%R 12/22
PTAT +1.85 UC +1.52 99%R 12/22
WCD-ZBW MACK DADDY-ET
840003012506777 VG-88 VEVVV 3Y
TR TL TD 99%RHA-I
***3-01 3X 365 39560 3.3 1303 3.2 1280

COYNE-FARMS JACEY CRI-ET

70541519 99%RHA-I GTPI+2393G
TP TY TV TL TD
PTA +1423M -7F +44P 99%R 12/22
PTAT +.62 UC +.55 PL +2.9 99%R 12/22
35S4N2145
50%RRHA-NA

Specialized Expertise for
**THE AGRICULTURAL
INDUSTRY.**

Agriculture isn't just a market we serve.
It's what we're founded on. Our team of
experts work together to help position
your business for maximum potential.

#CHAMPIONRURAL



COMPEER.COM | (844) 426-6733



BARRON COUNTY SPRING CLASSIC 2023

INDEX

Bears Grass Dairy, Inc., Augusta, WI.	28, 69, 90, 97 & 100
John & Tineke Boschma, Edgar, WI.	1, 23, 68, 78 & 110
Bremer Holsteins, Sheldon, WI.	50, 71 & 88
Larry Brubacker, Stratford, WI.	34 & 40
Reanna & Raina Cook, Barron, WI.	11 & 87
Genevieve Fischer, Sleepy Eye, MN.	72, 74, 76, 80, 85 & 86
Dalton & Daniel L. Hahn, Loganville, WI.	2, 3, 10, 57 & 109
Brooke A. & Becky Hammann, Barron, WI.	61, 104 & 107
Hardscrabble Farms, Jim Falls, WI.	21, 30, 48 & 95
Holle-Oaks Dairy, LLC, Baldwin, WI.	18, 41, 42 & 82
Fred Home, New Richmond, WI.	17
Junlyn Farms, Inc., Hillsboro, WI.	67, 96 & 99
Kamphuis Farms LLC, Brandon, WI.	55 & 106
Lucas J. Kepler, Westfield, WI.	63
Paul K. Knier, Oshkosh, WI.	15, 24 & 25
Paul Knier & Robert Bontz, Oshkosh, WI.	54
David & Paulette Lemanski, Marathon, WI.	70, 77 & 79
Devin Lemanski, Edgar, WI.	56
Allan & Erica Lundberg, Osseo, WI.	102
Marshland Farms, Inc., Cushing, WI.	4, 10, 36, 37, 45 & 52
Donald & Elizabeth Mayer & Nova Holsteins.	83
Cary & Joy Moser, Westby, WI.	66 & 85
Shawn Nehls, Hustiford, WI.	58
Jason Z. Nolt, Thorp, WI.	20 & 22
Nova Holsteins Inc., New Richmond, WI.	5, 6, 7, 8, 9, 12, 13, 14, 35, 43, 44 & 59
Jeff Duane Pankratz, Marshfield, WI.	47 & 94
Steven W. Pfaff, Alma Center, WI.	103
Gary Popp, Jr., Unity, WI.	49
Royal Vista Holsteins, Pickett, WI.	60
Jacob Sattler, Poy Sippi, WI.	33
Larry L. Sauder, Lancaster, WI.	26, 73, 81, 84, 92, 98 & 111
Robert W. Strack, Athens, WI.	32, 38 & 89
Udder Acres Dairy LLC, Glenwood City, WI.	19 & 29
Frederick W Ullom, Bloomer, WI.	53
Vaarendahl Dairy LLC, Black River Falls, WI.	31, 39, 46, 64, 93 & 101
Christopher J. Van Dyk, New Richmond, WI.	65
Justin & Eric Wachtendonk, Bloomer, WI.	107 & 108
Daniel Weaver, Jr., Lancaster, WI.	27, 62, 75 & 91
Wide Open Holsteins, Alma Center, WI.	51

***SIDELINE* Holstein Sale Catalogs**

Mary Wackershauser

120 Pine Grove Street, Platteville, WI 53818

608-331-7248 e-mail: mbw.wacker@gmail.com

Add More Money to Your Milk Check

Dairy Risk Management is Simple with ARM Services



The price volatility of dairy markets adds extra stress to dairy farmers' management workload and makes it challenging to prepare for the year ahead. While that uncertainty won't disappear, it can be reduced, with a solid marketing plan in place.

Receive the advice you need by calling ARM Services and learn more about:

- Livestock Gross Margin (LGM) Dairy Insurance and how it has performed over the last several years
- Dairy Revenue Protection (DRP) Insurance and how farmers are using it to protect based on components or market prices during seasonal fluctuations
- Dairy Margin Coverage (DMC) and what economists are expecting from this FSA program in 2021

Visit www.armservices.com or call Travis Glaser at 715-456-5607 to get your questions answered.



*Call Travis Glaser at ARM
Services to learn more:
715-456-5607*

What is ARM Services?

ARM Services LLC offers comprehensive insurance solutions for farms and ranches of all types and sizes. From standard federal crop insurance programs to rangeland/forage/pasture insurances, drought and hail protection to farm property and umbrella policies, we're proud to offer our agricultural clients the best policies for their operation.

The ARM Services mission is to insure the future of farming by helping producers manage their operations and the risks associated with the agricultural industry. We do this by providing accurate information about plans and policies and explaining the benefits and protections of agricultural insurance and farm services to our clients and the agricultural community.



Robert G. Lentz
1308 2 ½ Avenue
Dallas WI 54733-9657