



THURSDAY APRIL 20, 2023

**SELZ PRALLE DAIRY
HUMBIRD, WISCONSIN**

Kinyon SELZ-PRALLE



Online Selections Sale

GPS Address: Selz Pralle Dairy • N4621 US Hwy 12 • Humbird, WI

OPEN HOUSE FOR CATTLE VIEWING
WEDNESDAY APRIL 19TH • 11:00AM - 5:00PM
THURSDAY APRIL 20TH • 10:00AM - 4:00PM

ONLINE BIDDING WILL OPEN WEDNESDAY APRIL 19TH
LOTS WILL START TO CLOSE AT 3:00 PM THURSDAY APRIL 20TH

Sale Staff

Scott Pralle.....715-533-0901
Chad Ryan.....920-960-1449
Tyler Endres.....608-339-3579
Marty Kinyon.....608-604-5091
Andrew Hetke.....715-609-0134

Trucking

Allyn 'Spud' Paulson.....605-868-9028
Todd Searles.....507-208-1333
Tyler Endres.....608-333-3579

The auction will utilize a lot by lot closing, starting with Lot #1 at 3p.m. if after 2 minutes that lot#1 does not receive another bid , bidding will close on that lot and move on to the next lot.

- ** ALL purchases MUST be paid in full before leaving Selz-Pralle Dairy
- ** Buyer is responsible for all health testing costs if necessary
- ** Buyer is responsible for all trucking costs.

*** All purchased animals MUST be moved within 10 days. Starting May 1st, all purchased animals still on farm will be billed \$10 per day boarding fee.

Sale Hosts

SELZ PRALLE DAIRY

Scott Pralle & Pam Selz-Pralle
715-533-0901 Scott
715-933-0900 Pam

KINYON HOLSTEINS

Marty Kinyon
608-604-5091

Online Bidding



Aaron Ray Tompkins
336-363-4639
www.cowbuyer.com



JOLIAM SHOT PEPPER 3729-ET EX-94 4E
DAM OF LOT 1



JOLIAM DUNDEE 3035 EX-92 2E
2ND DAM OF LOT 1

Lot 1

SELZ FARM, INC.
HUMBIRD, WI
715-533-0901 SCOTT

Woodcrest King Doc

840 3132417775 Excellent-90 GM 12/21 *TY *TV
PTA +1581M +67F +53P 99R 12/22
PTA +3.9PL 3.11SCS -1.4DPR 2.4%DCE
PTA +3.19T +2.15UDC +1.95FLC 99R 12/22
GTPI +2794G

Joliam Shot Pepper 3729-ET

66253825 Excellent-94 EEEEE 4E
4-04 3x 365d 37610 5.5 2074 3.6 1363
5-06 3x 365d 37690 5.4 2031 3.8 1420
3-00 3x 365d 37210 5.3 1990 3.7 1361
10-5 3x 365d 35240 4.8 1701 3.3 1171
6-11 3x 365d 30610 5.5 1694 3.9 1182
2-00 3x 324d 25690 5.1 1312 3.6 916
Life: 2490d 225200 5.3 12015 3.7 8304
• National Elite Performer

JOLIAM DOC PEPPER 3 6287-ET

840 3247257603 99%RHA
Born: March 1, 2022 Herd ID: 6287

Morningview McC Kingboy-ET

72044077 Excellent-92 *TV *TL *TY *TD
PTA +920M +22F +23P 99R 12/22
PTA +1.85T +1.52UDC +.27FLC GTPI +2321G

WBC-ZBW Mack Daddy-ET

840 3012506777 Very Good-88
3-01 3x 365d 39560 3.3 1303 3.4 1355
1-11 3x 365d 37410 3.1 1154 3.2 1188

Picston Shottle-ET

GBR 598172 EX-96-GBR GM 12/11 *TY *TV
PTA +94M +5F -5P 99R 12/22
PTA +.30T -.42UDC -.31FLC GTPI +1879G

Joliam Dundee 3035

62253010 Excellent-92 EEEEE 2E GMD
4-11 3x 365d 43800 5.3 2319 3.2 1417
9-04 3x 365d 39890 4.4 1772 3.5 1377
3-00 3x 365d 35640 3.5 1252 3.3 1184
Life: 2179d 210840 4.4 9292 3.4 7067
• 14 EX daughters by 12 different sires

Full sister to Pepper 3

Joliam Doc Peppi 5759-ET EX-90 @ 2-11
1-10 3x 310d 30840 5.1 1560 3.5 1076

Maternal sisters to Pepper 3

Joliam M Peppermint 4770-ET EX-91
Joliam Svs Prize 4641-ET EX-90

3rd Dam

Bo-Irish Leduc Phoenix-ET EX-90 EEEVV 2E GMD

6-09 3x 365d 41350 4.2 1744 3.3 1345
Life: 2126d 206280 4.2 8751 3.3 6803

4th Dam

Wilcoxview Form Patricia-ET EX-91 EEEEE 2E

3-09 3x 365d 39440 3.8 1492 3.3 1291
Life: 2410d 215050 3.8 8155 3.4 7366

5th Dam

Lylehaven Star Philly-ET EX-91 EEEEE DOM

3-04 2x 365d 33740 3.7 1251 3.3 1102
• 1st Jr 2-Year-Old, Vermont State Show 1994

6th Dam

El-Dor Saber Pansy EX-95 3E GMD DOM

3-03 2x 365d 37200 4.1 1532 3.3 1246
Life: 1664d 143910 4.0 5753 3.3 4751

• Nom All-American 1990, 1991, 1993
• Grand Champion, Eastern States 1993

7th Dam

El-Dor Forcaster VG-88 VEEV DOM

5-08 2x 305d 21620 5.0 1088 3.8 824



JOLIAM R PENNY 4751-ET EX-93
2ND DAM OF LOT 2

Nominated Junior All-American Senior 3-Year-Old 2018

Lot 2

SELZ FARM, INC.
HUMBIRD, WI
715-533-0901 SCOTT

Mr Blondin Warrior-Red-ET

840 3139655530 99%RHA *TY *TV
PTA -802M -19F -16P 98R 12/22
PTA -2.4PL 2.92SCS -3.0DPR 3.1%DCE
PTA +3.20T +1.66UDC +1.64FLC 98R 12/22
GTPI +1807G

Joliam C Premadona 5710-ET

840 3206452953 Very Good-86 VG-MS @ 2-06
2-01 3x 357d 27280 4.1 1118 3.6 985

JOLIAM WAR PAINT 6126-ET

840 3227861911 99%RHA
Born: July 7, 2021 Herd ID: 6126

Due: July 4, 2023 to Woodcrest King Doc

Dymenthalm Mr App Avalanche-TW

CAN 11957107 *RC *CV *TL *TY *TD
PTA -260M -7F -8P 99R 12/22
PTA +3.72T +2.74UDC +2.07FLC GTPI +1960G

Triplecrown-JW Door Wisp-ET

840 3128860372 VG-85-CAN
3-03 2x 365d 35587 4.0 1424 3.5 1246
2-01 2x 310d 17068 4.0 688 3.5 589

Maverick Crush

CAN 12042760 *TY *TV *TL *TD
PTA -877M -50F -14P 99R 12/22
PTA +2.43T +1.56UDC +1.25FLC GTPI +2041G

Joliam R Penny 4751-ET

840 3127943852 Excellent-93 EEEEE @ 4-07
3-06 3x 318d 33750 4.5 1527 3.5 1198
2-05 3x 318d 28460 4.6 1306 3.6 1013
• Nom Junior All-American Senior 3-Year-Old 2018
• Nom Junior All-American Senior 2-Year-Old 2017
• Nom Junior All-American Winter Yearling 2016

3rd Dam

Joliam Dundee 3035 EX-92 EEEEE 2E GMD
4-11 3x 365d 43800 5.3 2319 3.2 1417
Life: 2179d 210840 4.4 9292 3.4 7067

4th Dam

Bo-Irish Leduc Phoenix-ET EX-90 EEEVV 2E GMD
6-09 3x 365d 41350 4.2 1744 3.3 1345
Life: 2126d 206280 4.2 8751 3.3 6803

5th Dam

Wilcoxview Form Patricia-ET EX-91 EEEEE 2E
3-09 3x 365d 39440 3.8 1492 3.3 1291
Life: 2410d 215050 3.8 8155 3.4 7366

6th Dam

Lylehaven Star Philly-ET EX-91 EEEEE DOM
3-04 2x 365d 33740 3.7 1251 3.3 1102
• 1st Jr 2-Year-Old, Vermont State Show 1994

7th Dam

El-Dor Saber Pansy EX-95 3E GMD DOM
3-03 2x 365d 37200 4.1 1532 3.3 1246
Life: 1664d 143910 4.0 5753 3.3 4751

• Nom All-American 1990, 1991, 1993
• Grand Champion, Eastern States 1993

8th Dam

El-Dor Forcaster VG-88 VEEV DOM
5-08 2x 305d 21620 5.0 1088 3.8 824

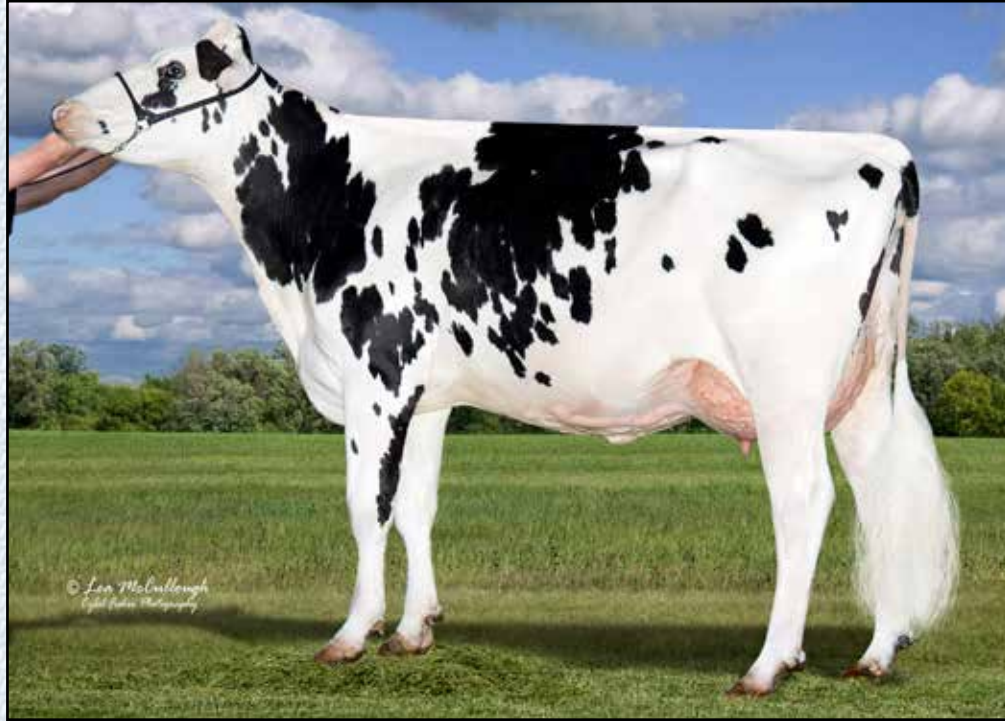

JOLIAM SS PANDORA 4366 EX-90
DAM OF LOT 3; 2ND DAM OF LOT 4

Lot 3

SELZ FARM, INC.
HUMBIRD, WI
715-533-0901 SCOTT

JOLIAM D L PANDORA 6158-ET

840 3227861943
Born: September 5, 2021 Herd ID: 6158
Due: August 23, 2023 to BGP Yolo-ET

Farnear Delta-Lambda-ET

840 3125993715 GM 12/20 *TY *TV
PTA +1259M +45F +44P 99R 12/22
PTA +4.6PL 2.76SCS -.3DPR 2.3%DCE
PTA +2.71T +2.99UDC +.80FLC 99R 12/22
GTPI +2782G

Joliam SS Pandora 4366

71420868 Excellent-90 EEEEV @ 3-05
2-00 3x 347d 34390 4.6 1568 3.5 1217
6-01 3x 365d 31840 4.4 1387 3.6 1132
3-01 3x 260d 32370 4.2 1352 3.5 1143
Life: 1154d 113810 4.3 4877 3.5 4008

Mr Mogul Delta 1427-ET

72128216 GM 8/20 *TY *TV
PTA +871M +55F +30P 99R 12/22
PTA +1.14T +1.77UDC +.41FLC GTPI +2615G

EDG Lorette Uno 2198-ET

72437745 Excellent-91 2E
4-02 2x 330d 31660 4.1 1289 3.6 1128
Life: 1540d 131380 3.9 5183 3.6 4699

Misty Springs Supersonic-ET

CAN 11113974 VG-85-CAN GM 8/15 SP'15 *TY
PTA +536M +42F +20P 99R 12/22
PTA +.23T -.23UDC -1.00FLC GTPI +2299G

Joliam Dundee 3035

62253010 Excellent-92 EEEEE 2E GMD
4-11 3x 365d 43800 5.3 2319 3.2 1417
9-04 3x 365d 39890 4.4 1772 3.5 1377
3-00 3x 365d 35640 3.5 1252 3.3 1184
Life: 2179d 210840 4.4 9292 3.4 7067

3rd Dam

Bo-Irish Leduc Phoenix-ET EX-90 EEEVV 2E GMD

6-09 3x 365d 41350 4.2 1744 3.3 1345
Life: 2126d 206280 4.2 8751 3.3 6803

4th Dam

Wilcoxview Form Patricia-ET EX-91 EEEVE 2E

3-09 3x 365d 39440 3.8 1492 3.3 1291
Life: 2410d 215050 3.8 8155 3.4 7366

5th Dam

Lylehaven Star Philly-ET EX-91 EEEEE DOM

3-04 2x 365d 33740 3.7 1251 3.3 1102
• 1st Jr 2-Year-Old, Vermont State Show 1994

6th Dam

El-Dor Saber Pansy EX-95 3E GMD DOM

3-03 2x 365d 37200 4.1 1532 3.3 1246
Life: 1664d 143910 4.0 5753 3.3 4751

• Nom All-American 1990, 1991, 1993

• Grand Champion, Eastern States 1993

7th Dam

El-Dor Forcaster VG-88 VEEV DOM

5-08 2x 305d 21620 5.0 1088 3.8 824

Lot 4

SELZ FARM, INC.
HUMBIRD, WI
715-533-0901 SCOTT

Siemers Exc Hanans 31753-ET

840 3143986722 *TY *TV
PTA +266M +76F +36P 82R 12/22
PTA +2.0PL 2.82SCS -2.3DPR 2.0%DCE
PTA +3.75T +2.93UDC +2.39FLC 81R 12/22
GTPI +2816G

Joliam App Paradigm 5364-ET

840 3143723155 Very Good-86 VG-MS @ 4-09
3-03 3x 312d 32620 3.3 1064 3.4 1116
2-02 3x 332d 27260 3.9 1063 3.5 949

JOLIAM HANANS PARADIGM 6357

840 3247257673 99%RHA
Born: June 10, 2022 Herd ID: 6357

Sandy-Valley KR Excalibur

840 3140616380 *TY *TV
PTA +461M +88F +38P 99R 12/22
PTA +2.70T +1.62UDC +1.85FLC GTPI +2684G

Siemers Doc Hanan 28286-ET

840 3144882798 Excellent-92 EEEEE GMD
3-05 2x 365d 40320 4.3 1725 3.5 1429
2-04 2x 320d 26890 4.4 1171 3.7 988

Endco Apprentice-ET

840 3129037908 *RC *CD *TY *TV
PTA +1477M +41F +39P 99R 12/22
PTA +.78T +.70UDC +.26FLC GTPI +2558G

Joliam SS Pandora 4366

71420868 Excellent-90 EEEEE @ 3-05
2-00 3x 347d 34390 4.6 1568 3.5 1217
6-01 3x 365d 31840 4.4 1387 3.6 1132
3-01 3x 260d 32370 4.2 1352 3.5 1143
Life: 1154d 113810 4.3 4877 3.5 4008

3rd Dam

Joliam Dundee 3035 EX-92 EEEEE 2E GMD
4-11 3x 365d 43800 5.3 2319 3.2 1417
Life: 2179d 210840 4.4 9292 3.4 7067

4th Dam

Bo-Irish Leduc Phoenix-ET EX-90 EEEVV 2E GMD
6-09 3x 365d 41350 4.2 1744 3.3 1345
Life: 2126d 206280 4.2 8751 3.3 6803

5th Dam

Wilcoxview Form Patricia-ET EX-91 EEEEE 2E
3-09 3x 365d 39440 3.8 1492 3.3 1291
Life: 2410d 215050 3.8 8155 3.4 7366

6th Dam

Lylehaven Star Philly-ET EX-91 EEEEE DOM
3-04 2x 365d 33740 3.7 1251 3.3 1102
• 1st Jr 2-Year-Old, Vermont State Show 1994

7th Dam

El-Dor Saber Pansy EX-95 3E GMD DOM
3-03 2x 365d 37200 4.1 1532 3.3 1246
Life: 1664d 143910 4.0 5753 3.3 4751

• Nom All-American 1990, 1991, 1993
• Grand Champion, Eastern States 1993

8th Dam

El-Dor Forcaster VG-88 VEEV DOM
5-08 2x 305d 21620 5.0 1088 3.8 824

Lot 5

SELZ FARM, INC.
HUMBIRD, WI
715-533-0901 SCOTT

Welcome Derby 4369-ET

840 3206963946 *TY *TV
PTA +62M +62F +29P 82R 12/22
PTA +1.0PL 2.95SCS -2.3DPR 1.9%DCE
PTA +3.41T +2.42UDC +1.84FLC 81R 12/22
GTPI +2608G

Joliam 1st Place 5383

840 3143723174 Very Good-85 VG-MS @ 3-05
3-01 3x 289d 25460 4.8 1227 3.6 910
2-01 3x 282d 20870 4.6 961 3.4 700

JOLIAM DERBY PHOX 6373

840 3247257689 99%RHA
Born: June 28, 2022 Herd ID: 6373

Sandy-Valley KR Excalibur

840 3140616380 *TY *TV
PTA +461M +88F +38P 99R 12/22
PTA +2.70T +1.62UDC +1.85FLC GTPI +2684G

Welcome Kingdoc Casey-ET

840 3146241009

Farnear-BH 1st Grade-ET

840 3125993676 *TY *TV
PTA +479M -11F -6P 98R 12/22
PTA +2.14T +2.54UDC +.02FLC GTPI +2217G

Joliam As Phox 4755-ET

840 3128365000 Very Good-86 VVVVV @ 4-04
3-02 3x 295d 26470 4.1 1080 3.5 927
2-02 3x 320d 25670 4.3 1094 3.6 928
4-02 3x 277d 25300 4.3 1082 3.4 872

3rd Dam

Joliam Dundee 3035 EX-92 EEEEE 2E GMD
4-11 3x 365d 43800 5.3 2319 3.2 1417
Life: 2179d 210840 4.4 9292 3.4 7067

4th Dam

Bo-Irish Leduc Phoenix-ET EX-90 EEEVV 2E GMD
6-09 3x 365d 41350 4.2 1744 3.3 1345
Life: 2126d 206280 4.2 8751 3.3 6803

5th Dam

Wilcoxview Form Patricia-ET EX-91 EEEEE 2E
3-09 3x 365d 39440 3.8 1492 3.3 1291
Life: 2410d 215050 3.8 8155 3.4 7366

6th Dam

Lylehaven Star Philly-ET EX-91 EEEEE DOM
3-04 2x 365d 33740 3.7 1251 3.3 1102
• 1st Jr 2-Year-Old, Vermont State Show 1994

7th Dam

El-Dor Saber Pansy EX-95 3E GMD DOM
3-03 2x 365d 37200 4.1 1532 3.3 1246
Life: 1664d 143910 4.0 5753 3.3 4751

• Nom All-American 1990, 1991, 1993
• Grand Champion, Eastern States 1993

8th Dam

El-Dor Forcaster VG-88 VEEV DOM
5-08 2x 305d 21620 5.0 1088 3.8 824



STRANS-JEN-D TEQUILA-RED-ET EX-96 2E
DAM OF LOTS 6 & 7
All-American R&W 4-Year-Old 2015



JEN-D DEVIL TIFFANY-RED-ET EX-95 3D
2ND DAM OF LOTS 6 & 7
Seven time R&W All-American Nominee

Lot 6

SELZ FARM, INC.
HUMBIRD, WI
715-533-0901 SCOTT

SIEMERS WAR TARGET-RED-ET

840 3247257611 99%RHA
Born: March 2, 2022 Herd ID: 6295

Maternal sisters to Target-Red

Milksource Tantrum-Red-ET EX-92 EEEEE

• Reserve All-American R&W Sr 3-Year-Old 2022

Milksource Torrent-Red-ET VG-87

• HM All-American R&W Summer Jr 2-Yr-Old 2022

Milksource Thunder-Red-ET VG-88

• Supreme Champion Heifer, WDE 2019
• Junior Champion, International R&W Show 2019

Milksource Taelyn-ET

• Reserve Supreme Champion Heifer, WDE 2018
• Junior Champion, International Holstein Show 2018

Mr Blondin Warrior-Red-ET

840 3139655530 99%RHA *TY *TV
PTA -802M -19F -16P 98R 12/22
PTA -2.4PL 2.92SCS -3.0DPR 3.1%DCE
PTA +3.20T +1.66UDC +1.64FLC 98R 12/22
GTPI +1807G

Strans-Jen-D Tequila-Red-ET

141024338 Excellent-96 EEEEE 2E
6-04 2x 365d 32840 4.3 1428 3.4 1116
4-10 2x 293d 27840 4.4 1231 3.0 842
2-05 2x 365d 24550 4.7 1145 3.4 831
3-09 2x 306d 23990 4.4 1048 3.3 793
Life: 1512d 118510 4.5 5327 3.4 3991

Dymenthalm Mr App Avalanche-TW

CAN 11957107 *RC *CV *TL *TY *TD
PTA -260M -7F -8P 99R 12/22
PTA +3.72T +2.74UDC +2.07FLC GTPI +1960G

Triplecrown-JW Door Wisp-ET

840 3128860372 VG-85-CAN
3-03 2x 365d 35587 4.0 1424 3.5 1246
2-01 2x 310d 17068 4.0 688 3.5 589

Scientific Director-Red

138551069 Excellent-90 TV TL TD
PTA -2052M -27F -40P 97R 12/22
PTA +1.01T +.54UDC +.12FLC GTPI +1580G

Jen-D Devil Tiffany-Red-ET

62918023 Excellent-95 EEEEE 3E
8-07 2x 365d 36170 4.3 1546 3.0 1082
6-06 2x 365d 36140 4.1 1472 3.3 1196
Life: 2282d 189780 4.2 8060 3.1 5867

TEQUILA!

- Res All-American R&W Aged Cow 2017
- Res All-American R&W 5-Year-Old 2016
- Unan All-American R&W 4-Year-Old 2015
- Grand Champion International R&W Show 2015
- Unan All-American R&W Sr 3-Year-Old 2014
- Nom All-American B&W Sr 3-Year-Old 2014
- Grand Champion International R&W Show 2014
- Res All-American R&W Sr 2-Year-Old 2013

TIFFANY!

- Seven time R&W All-American Nominee!
- Nom All-American R&W 125,000LB Cow 2015
- Nom All-American R&W Aged Cow 2014
- Nom All-American R&W 5-Year-Old 2012
- Nom All-American R&W 4-Year-Old 2011
- Nom All-American R&W Sr 2-Year-Old 2009



STRANS-JEN-D TEQUILA-RED-ET EX-96 2E
DAM OF LOT 7
Grand Champion International R&W Show 2014 & 2015



MILKSOURCE TANTRUM-RED-ET EX-92
FULL SISTER TO LOT 7
Reserve All-American R&W Senior 3-Year-Old 2022

Lot 7

MARTIN KINYON
LONE ROCK, WI
608-604-5091 MARTY

SIEMERS UNSTOP TILLIE-RED-ET

99%RHA
Born: March 1, 2022

Riverdown Unstopabull-Red

CAN 11801450 *TY *TV
PTA -429M -24F -24P 99R 12/22
PTA +1.1PL 2.94SCS +.9DPR 2.7%DCE
PTA +2.18T +2.20UDC +1.39FLC 98R 12/22
GTPI +1975G

Strans-Jen-D Tequila-Red-ET

141024338 Excellent-96 EEEEE 2E
6-04 2x 365d 32840 4.3 1428 3.4 1116
4-10 2x 293d 27840 4.4 1231 3.0 842
2-05 2x 365d 24550 4.7 1145 3.4 831
3-09 2x 306d 23990 4.4 1048 3.3 793
Life: 1512d 118510 4.5 5327 3.4 3991

Dymenthalm Mr App Avalanche-TW

CAN 11957107 *RC *CV *TL *TY *TD
PTA -260M -7F -8P 99R 12/22
PTA +3.72T +2.74UDC +2.07FLC GTPI +1960G

Cherry Crest Thats Neat

CAN 11432171 EX-91-3E-CAN 6*
6-02 2x 365d 37621 3.9 1481 3.4 1261
Life: 5 Lacs 169344 4.3 7211 3.5 5866

Scientific Director-Red

138551069 Excellent-90 TV TL TD
PTA -2052M -27F -40P 97R 12/22
PTA +1.01T +.54UDC +.12FLC GTPI +1580G

Jen-D Devil Tiffany-Red-ET

62918023 Excellent-95 EEEEE 3E
8-07 2x 365d 36170 4.3 1546 3.0 1082
6-06 2x 365d 36140 4.1 1472 3.3 1196
Life: 2282d 189780 4.2 8060 3.1 5867

Maternal sisters to Target-Red

Milksource Tantrum-Red-ET EX-92 EEEEE

• *Reserve All-American R&W Sr 3-Year-Old 2022*

Milksource Torrent-Red-ET VG-87

• *HM All-American R&W Summer Jr 2-Yr-Old 2022*

Milksource Thunder-Red-ET VG-88

• *Supreme Champion Heifer, WDE 2019*

• *Junior Champion, International R&W Show 2019*

Milksource Taelyn-ET

• *Reserve Supreme Champion Heifer, WDE 2018*

• *Junior Champion, International Holstein Show 2018*

TEQUILA!

• *Res All-American R&W Aged Cow 2017*

• *Res All-American R&W 5-Year-Old 2016*

• *Unan All-American R&W 4-Year-Old 2015*

• *Grand Champion International R&W Show 2015*

• *Unan All-American R&W Sr 3-Year-Old 2014*

• *Nom All-American B&W Sr 3-Year-Old 2014*

• *Grand Champion International R&W Show 2014*

• *Res All-American R&W Sr 2-Year-Old 2013*

TIFFANY!

• *Seven time R&W All-American Nominee!*

• *Nom All-American R&W 125,000LB Cow 2015*

• *Nom All-American R&W Aged Cow 2014*

• *Nom All-American R&W 5-Year-Old 2012*

• *Nom All-American R&W 4-Year-Old 2011*

• *Nom All-American R&W Sr 2-Year-Old 2009*

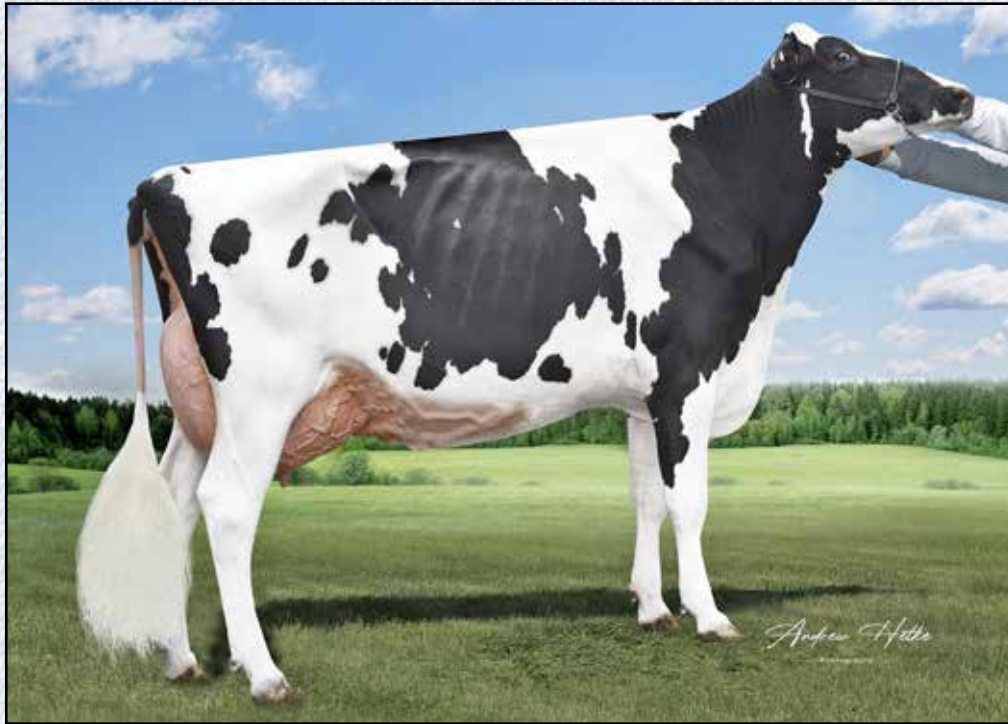

OUR-FAVORITE RECKONING-ET EX-94 2E
DAM OF LOTS 8 THRU 10

Lot 8

MARTIN KINYON
LONE ROCK, WI
608-604-5091 MARTY

KINYON UNIX RIVER-ET

840 3210691245 99%RHA
Born: February 20, 2021 Herd ID: 7
Fresh: March 3, 2023

Croteau Lesperron Unix-ET

CAN 107567492 EX-96-CAN ST'17 *TY *TV
PTA +605M +21F +11P 99R 12/22
PTA +.8PL 2.95SCS -.2DPR 2.2%DCE
PTA +2.37T +2.21UDC +.21FLC 99R 12/22
GTPI +2322G

Our-Favorite Reckoning-ET

840 3136617188 Excellent-94 EEEEE 2E
5-02 2x 365d 45857 4.5 2048 3.1 1437
3-10 2x 365d 37751 5.5 2066 3.1 1177

Lot 8 1/2

FEMALE

Born: March 3, 2023
Sire: Jacobs Showtime *RC 94HO19826
Dam: Kinyon Unix River-ET (Lot 8)

Amighetti Numero Uno-ET

ITA 17990915143 EX-90-HUN ST'15
PTA -839M +30F -13P 99R 12/22
PTA +.96T +.98UDC -.47FLC GTPI +2225G

Regan-ALH Domain Daya-ET

66625459 EX-93-3E-CAN 17*
10-2 2x 365d 51621 4.3 2211 3.4 1766
Life: 5 Lacs 253225 4.3 10853 3.6 9165

Walnutlawn Solomon-ET

CAN 11775998 99%RHA *TV *TL *TY *TD
PTA -584M -15F -12P 99R 12/22
PTA +2.63T +1.63UDC +.24FLC GTPI +1912G

Our-Favorite Unlimited

141851721 Excellent-94 EEEVE 3E
8-01 2x 365d 34020 4.5 1539 3.7 1254
5-03 2x 365d 33640 4.3 1437 3.7 1245
Life: 2206d 181200 4.7 8431 3.8 6880

3rd through 10th Dams

Our-Favorite Obvious-ET EX-91 EEEVE 2E

3-06 3x 365d 39340 4.0 1577 3.2 1270
Life: 1357d 119590 4.2 5037 3.4 4108

Our-Favorite Outburst-ET EX-93 EEEEE 4E GMD

6-03 3x 365d 46890 4.0 1861 3.1 1432
Life: 3776d 356920 4.1 14776 3.3 11934

Our-Favorite Conceited EX-92 2E GMD DOM

4-08 2x 365d 44330 3.7 1625 3.2 1430
Life: 2056d 191400 3.8 7282 3.3 6336

Our-Favorite Morgan-ET EX-92 2E GMD DOM

5-03 3x 365d 42130 3.5 1468 3.1 1286
Life: 2084d 202890 3.8 7674 3.2 6457

Our-Favorite Megan-ET VG-89 GMD DOM

5-10 3x 365d 47530 3.3 1557 3.1 1477
Life: 2161d 215550 3.5 7488 3.3 7015

EDR V I Angie Melvina EX-93 3E GMD DOM

9-06 2x 365d 35170 3.2 1129 3.1 1089

• Res. Junior All-American Sr 3-Year-Old 1990

EDR Astro Cap Angie EX-91 2E GMD DOM

9-00 3x 365d 37090 3.3 1223 2.8 1036
Life: 2657d 212780 3.5 7511 2.8 5447

EDR Chief Astro Angie VG-87 DOM



OUR-FAVORITE UNLIMITED-ET EX-94 3E
2ND DAM OF LOTS 8 THRU 10

Lot 9

MS KINYON RADICAL-ET

840 3245816964 99%RHA
Born: September 1, 2022 Herd ID: 214

Jacobs Showtime-ET

CAN 111576086 *RC *TY *TV
PTA -83M +63F +28P 82R 12/22
PTA -1.6PL 3.21SCS -3.1DPR 3.2%DCE
PTA +2.75T +1.91UDC +1.79FLC 81R 12/22
GTPI +2445G

Our-Favorite Reckoning-ET

840 3136617188 Excellent-94 EEEEE 2E
5-02 2x 365d 45857 4.5 2048 3.1 1437
3-10 2x 365d 37751 5.5 2066 3.1 1177
1-11 2x 365d 22560 4.1 914 3.7 837

• Maternal sister to

Our-Favorite C Limitless-ET +3.62T
Our-Favorite Unrivaled-ET +3.31T
Our-Favorite Upgrade-ET +3.19T
Our-Favorite Undenied-ET +3.09T

Lot 10

KINYON RECKLESS-ET

840 3265811595 99%RHA *PO
Born: December 1, 2022 Herd ID: 233

Cherry-Lily Zip Luster-P-ET

840 3138843085 GM 12/22 *PC *TR *TY *TV
PTA +1558M +76F +46P 99R 12/22
PTA +2.2PL 2.75SCS -3.3DPR 2.5%DCE
PTA +2.82T +2.28UDC +1.59FLC 98R 12/22
GTPI +2850G

Walnutlawn Solomon-ET

CAN 11775998 99%RHA *TV *TL *TY *TD
PTA -584M -15F -12P 99R 12/22
PTA +2.63T +1.63UDC +.24FLC GTPI +1912G

Our-Favorite Unlimited

141851721 Excellent-94 EEVEE 3E
8-01 2x 365d 34020 4.5 1539 3.7 1254
5-03 2x 365d 33640 4.3 1437 3.7 1245
Life: 2206d 181200 4.7 8431 3.8 6880

MARTIN KINYON
LONE ROCK, WI
608-604-5091 MARTY

3rd through 10th Dams

Our-Favorite Obvious-ET EX-91 EEEEE 2E

3-06 3x 365d 39340 4.0 1577 3.2 1270

Life: 1357d 119590 4.2 5037 3.4 4108

Our-Favorite Outburst-ET EX-93 EEEEE 4E GMD

6-03 3x 365d 46890 4.0 1861 3.1 1432

Life: 3776d 356920 4.1 14776 3.3 11934

Our-Favorite Conceited EX-92 2E GMD DOM

4-08 2x 365d 44330 3.7 1625 3.2 1430

Life: 2056d 191400 3.8 7282 3.3 6336

Our-Favorite Morgan-ET EX-92 2E GMD DOM

5-03 3x 365d 42130 3.5 1468 3.1 1286

Life: 2084d 202890 3.8 7674 3.2 6457

Our-Favorite Megan-ET VG-89 GMD DOM

5-10 3x 365d 47530 3.3 1557 3.1 1477

Life: 2161d 215550 3.5 7488 3.3 7015

EDR V I Angie Melvina EX-93 3E GMD DOM

9-06 2x 365d 35170 3.2 1129 3.1 1089

• Res. Junior All-American Sr 3-Year-Old 1990

EDR Astro Cap Angie EX-91 2E GMD DOM

9-00 3x 365d 37090 3.3 1223 2.8 1036

Life: 2657d 212780 3.5 7511 2.8 5447

EDR Chief Astro Angie VG-87 DOM



TOMBETH ESACRUSHABLE EX-94
DAM OF LOTS 11 & 12



TOMBETH LINJET ELOUISE-ET EX-95 3E
SAME MATERNAL FAMILY AS LOTS 11 & 12
Grand Champion, WI Championship Show 2019

Lot 11

MS TS EXCLUSIVE-ET

840 3245816955 99%RHA
Born: June 24, 2022 Herd ID: 205

Blondin Thunder Storm

CAN 110296922 Very Good-85
PTA +115M -16F -8P 94R 12/22
PTA -.8PL 2.90SCS -2.7DPR 3.5%DCE
PTA +3.55T +2.38UDC +1.20FLC 93R 12/22
GTPI +1962G

Tombeth Esacrushable

840 3142070620 Excellent-94 EEEEE
4-02 2x 350d 39360 4.1 1600 3.5 1376
3-03 2x 285d 23650 4.0 941 3.7 873
2-00 2x 305d 15340 4.3 656 3.7 575

Maternal sister to Esamint

Tombeth Durham Ellen EX-94 3E DOM
5-06 2x 339d 30070 3.9 1180 2.9 878
Life: 3218d 197860 4.0 7971 3.1 6222

Lot 12

MS TS ELUSIVE-ET

840 3265811585 99%RHA
Born: September 19, 2022 Herd ID: 223

Cycle Doorman Jacoby-ET

840 3013614066 Excellent-92 *TY *TV
PTA -657M -14F -30P 99R 12/22
PTA +2.84T +2.54UDC +.96FLC GTPI +1836G

Sheeknoll Beemer 2597-ET

840 3126634724 VG-85-CAN 1*
5-04 2x 340d 36671 3.7 1369 3.0 1105
3-03 2x 365d 32644 3.9 1279 3.2 1038

Maverick Crush

CAN 12042760 *TY *TV *TL *TD
PTA -877M -50F -14P 99R 12/22
PTA +2.43T +1.56UDC +1.25FLC GTPI +2041G

Tombeth Esamint

69360386 Excellent-92 EEEVE 2E
10-1 2x 305d 27320 4.7 1277 3.3 894
6-03 2x 305d 25190 4.6 1167 3.3 831
7-11 2x 305d 23490 4.9 1157 3.4 795
Life: 3102d 205760 4.8 9962 3.5 7260

MARTIN KINYON
LONE ROCK, WI
608-604-5091 MARTY

Same maternal family as Elusive

Tombeth Linjet Eloise-ET EX-95 EEEEE 3E

6-00 2x 329d 33640 4.1 1370 2.9 981
Life: 1566d 115260 4.2 4841 3.2 3635
• Reserve All-Wisconsin Aged Cow 2018
• Champion B&O, WI Championship Show 2018
• All-Wisconsin Aged Cow 2019
• Best Udder & Champion Bred & Owned,
WI Championship Show 2019
• Grand Champion, WI Championship Show 2019
• 3rd Aged Cow, Midwest Spring National 2019
• 2nd 150,000 Lb Cow, Midwest Spring Nat'l 2020
• 3rd 150,000 Lb Cow, Midwest Spring Nat'l 2021

3rd Dam

Tombeth Jolt Erin-TW EX-94 EEEEE 4E DOM

4-09 2x 305d 30480 3.5 1080 3.0 928
Life: 4064d 288350 3.6 10250 3.3 9384



SILDAHL STEVE THE PIRATE-ET EX-92
DAM OF LOT 13

Lot 13

MARTIN KINYON
LONE ROCK, WI
608-604-5091 MARTY

Jacobs Showtime-ET

CAN 111576086 *RC *TY *TV
PTA -83M +63F +28P 82R 12/22
PTA -1.6PL 3.21SCS -3.1DPR 3.2%DCE
PTA +2.75T +1.91UDC +1.79FLC 81R 12/22
GTPI +2445G

Sildahl Steve The Pirate-ET

840 3148694121 Excellent-92 EEEVE @ 3-10
3-07 2x 365d 37850 4.1 1553 3.6 1351
2-07 2x 313d 27117 4.1 1114 3.3 897

MS PINK LADY-ET

840 3245816967 99%RHA
Born: September 1, 2022 Herd ID: 217

Sandy-Valley KR Excalibur

840 3140616380 *TY *TV
PTA +461M +88F +38P 99R 12/22
PTA +2.70T +1.62UDC +1.85FLC GTPI +2684G

Erbacres Snapple Shakira-ET

840 3126918505 EX-97-2E-CAN 1*
4-11 2x 365d 35567 4.8 1711 3.8 1367
• Supreme Champion, World Dairy Expo 2021

Woodcrest King Doc

840 3132417775 Excellent-90 GM 12/21 *TY *TV
PTA +1581M +67F +53P 99R 12/22
PTA +3.19T +2.15UDC +1.95FLC GTPI +2794G

Sildahl A Guitar Hero-ET

72300019 Excellent-94 EEEEE 2E
6-06 2x 365d 39820 4.1 1638 3.2 1276
5-01 2x 365d 39860 3.8 1533 3.2 1289
7-10 2x 365d 33070 4.6 1520 3.2 1047
Life: 2347d 200740 4.0 8049 3.3 6589

3rd Dam

Sildahl Baxter Albany EX-93 EEEEE 2E
7-00 2 365d 36420 3.8 1368 3.2 1162
Life: 1827d 140860 3.7 5237 3.2 4553

4th Dam

Sildahl Outside Astoria-ET EX-92 EEEEE 3E
9-06 2x 365d 29820 3.9 1160 3.2 969
Life: 2695d 190190 3.9 7406 3.2 6085

5th Dam

Sildahl Balancing Acrobat EX-90 3E GMD
4-05 2x 356d 32970 3.7 1224 3.2 1060
Life: 2409d 199360 3.6 7231 3.2 6397

6th Dam

Sildahl Thor Amber EX-90 EX-MS GMD DOM
6-04 2x 360d 32520 4.6 1483 3.4 1101
Life: 1578d 133410 4.4 5846 3.4 4482

7th Dam

Sildahl Black Alley-ET EX-91 2E GMD DOM
8-09 2x 365d 35390 3.6 1264 3.0 1045
Life: 2863d 226010 3.4 7682 3.0 6797

8th Dam

Dungenes Mark Royal Anna-ET EX-90 2E GMD
5-09 2x 365d 37291 4.1 1523 3.1 1160
Life: 1943d 161291 3.9 6334 3.1 5026

Bailand Elevation Royal VG-87 GMD DOM
Life: 2239d 148599 3.8 5710 3.0 4460

Bailand He-Man M Royal VG-88
Life: 2746d 178579 3.5 6294



WALKERBRAE DOORMAN LOCKET-ET EX-95-CAN
FULL SISTER TO LOT 14

Nominated All-Canadian Milking Yearling 2011

Lot 14

SELZ FARM, INC.
HUMBIRD, WI
715-533-0901 SCOTT

Val-Bisson Doorman-ET

CAN 107281711 EX-90-CAN ST'16 *TV *TY
PTA -475M +13F +9P 99R 12/22
PTA +.3PL 2.67SCS -2.4DPR 2.6%DCE
PTA +2.47T +1.60UDC +.68FLC 99R 12/22
GTPI +2142G

Gloryland-I Goldwyn Locket-ET

CAN 9988715 Excellent-94 EEEEE 2E 12*
4-11 3x 365d 37310 5.0 1855 3.6 1334
3-07 3x 365d 36640 4.3 1581 3.6 1309
6-06 2x 349d 35800 4.4 1590 3.7 1310
Life: 1584d 142293 4.6 6614 3.6 5171
• *Nom All-Canadian Milking Yearling 2011*

GOLDEN-OAKS LOCKET 6290-ET

840 3247257606 99%RHA
Born: March 2, 2022 Herd ID: 6290

Full sister to Locket 6290

Walkerbrae Doorman Locket-ET EX-95-CAN

• *HM All-American 5-Year-Old 2018*

De-Su 521 Bookem-ET

66636657 Excellent-90 GM 8/15 *TV *TL *TY *TD
PTA +835M +2F +31P 99R 12/22
PTA +.46T +.44UDC +.41FLC GTPI +2252G

Val-Bisson Shottle Imelda-ET

CAN 106173432 Excellent-94 10*
4-03 2x 365d 40505 3.8 1550 3.6 1455
6-08 2x 322d 32340 4.6 1483 3.9 1246

Braedale Goldwyn

CAN 10705608 GP-CAN GM 12/11 *TV *TL
PTA -696M -6F -11P 99R 12/22
PTA +1.06T +.62UDC +.78FLC GTPI +1873G

Gloryland Lakota Rae-ET

137410723 Very Good-88 EX-MS @ 3-02 DOM
2-03 2x 365d 22850 3.8 857 3.5 744

3rd Dam

Gloryland Lana Rae EX-94 EEEEE 2E DOM 1*

5-06 2x 365d 29011 4.0 1159 3.4 993
Life: 2113d 129620 3.7 4768 3.5 4587

4th Dam

Scientific Liza Rae-ET EX-90 EEEEE

4-09 2x 365d 26710 2.9 786 3.3 878

5th Dam

C Hanoverhill Tony Rae EX-96 3E GMD DOM 5*

6-11 2x 365d 40220 4.1 1661 3.3 1331
Life: 2247d 166396 4.1 6904 3.4 5612

6th Dam

C Hanoverhill TT Roxette-ET EX-94 2E GMD

10-0 3x 365d 35040 4.3 1519 3.0 1063
Life: 2104d 164789 4.1 6760 3.1 3587

7th Dam

Mil-R-Mor Roxette EX-CAN 30*

7-01 2x 365d 24531 4.7 1153
Life: 6 Lacs 121418 4.7 5728

8th Dam

C Glenridge Citation Roxy EX-97 4E GMD 6*

10-1 2x 365d 25280 4.2 1061
Life: 3620d 209784 4.5 9471

9th Dam

C Norton Court Model Vee EX-90 6*

7-09 2x 357d 20362 3.9 793
Life: 4183d 218629 3.9 8581



GLORYLAND-I GOLDWYN LOCKET-ET EX-94 2E
DAM OF LOT 14; 2ND DAM OF LOT 15
Nominated All-Canadian Milking Yearling 2011

Lot 15

SELZ FARM, INC.
HUMBIRD, WI
715-533-0901 SCOTT

Duckett Crush Tatoo-ET

840 3137052923 *TY *TV
PTA -552M -36F -3P 99R 12/22
PTA +1.6PL 2.73SCS -1.5DPR 1.8%DCE
PTA +2.88T +2.24UDC +.71FLC 99R 12/22
GTPI +2013G

Golden-Oaks DC Limitless

840 3147994435 Excellent-90 EX-MS @ 4-01
3-04 3x 336d 41380 3.8 1589 3.4 1404

Full sister to Line Em Up

Walkerbrae Doorman Locket-ET EX-95-CAN

• HM All-American 5-Year-Old 2018

MS TATTED TO THE LIMIT 6280

840 3247257596 99%RHA
Born: February 10, 2022 Herd ID: 6280

Maverick Crush

CAN 12042760 *TY *TV *TL *TD
PTA -877M -50F -14P 99R 12/22
PTA +2.43T +1.56UDC +1.25FLC GTPI +2041G

Duckett G Chip Tokyo-ET

72366991 Excellent-93 EEEEE
3-09 2x 365d 32930 3.9 1277 3.5 1138

• Reserve All-American Milking Yearling 2015

Woodcrest King Doc

840 3132417775 Excellent-90 GM 12/21 *TY *TV
PTA +1581M +67F +53P 99R 12/22
PTA +3.19T +2.15UDC +1.95FLC GTPI +2794G

Gloryland-I Goldwyn Locket-ET

CAN 9988715 Excellent-94 EEEEE 2E 12*
4-11 3x 365d 37310 5.0 1855 3.6 1334
3-07 3x 365d 36640 4.3 1581 3.6 1309
6-06 2x 349d 35800 4.4 1590 3.7 1310
Life: 1485d 137901 4.6 6400 3.6 4981

• Nom All-Canadian Milking Yearling 2011

3rd Dam

Gloryland Lakota Rae-ET VG-88 EX-MS DOM 2*
2-03 2x 365d 22850 3.8 857 3.5 794

4th Dam

Gloryland Lana Rae EX-94 EEEEE 2E DOM 1*
5-06 2x 365d 29011 4.0 1159 3.4 993
Life: 2113d 129620 3.7 4768 3.5 4587

5th Dam

Scientific Liza Rae-ET EX-90 EEEEE
4-09 2x 365d 26710 2.9 786 3.3 878

6th Dam

C Hanoverhill Tony Rae EX-96 3E GMD DOM 5*
6-11 2x 365d 40220 4.1 1661 3.3 1331
Life: 2247d 166396 4.1 6904 3.4 5612

7th Dam

C Hanoverhill TT Roxette-ET EX-94 2E GMD
10-0 3x 365d 35040 4.3 1519 3.0 1063
Life: 2104d 164789 4.1 6760 3.1 3587

8th thru 10th Dams

Mil-R-Mor Roxette EX-CAN 30*
7-01 2x 365d 24531 4.7 1153
Life: 6 Lacs 121418 4.7 5728

C Glenridge Citation Roxy EX-97 4E GMD 6*
10-1 2x 365d 25280 4.2 1061

Life: 3620d 209784 4.5 9471

C Norton Court Model Vee EX-90 6*
7-09 2x 357d 20362 3.9 793
Life: 4183d 218629 3.9 8581



SELZ-PRALLE AFTERSHOCK 3918 VG-88
DAM OF LOT 16; 4TH DAM OF LOT 17
World Milk Record Cow

Lot 16

SELZ FARM, INC.
HUMBIRD, WI
715-533-0901 SCOTT

JOLIAM U GOT ME 6147-ET

840 3227861932
Born: August 18, 2021 Herd ID: 6147

Due: August 17, 2023 to
Blondin Thunder Storm-ET

Croteau Lesperron Unix-ET

CAN 107567492 EX-96-CAN ST'17 *TY *TV
PTA +605M +21F +11P 99R 12/22
PTA +.8PL 2.95SCS -.2DPR 2.2%DCE
PTA +2.37T +2.21UDC +.21FLC 99R 12/22
GTPI +2322G

Selz-Pralle Aftershock 3918

66254014 Very Good-88 EEEV @ 6-09
5-11 3x 365d 78170 4.0 3094 3.3 2541
• 1st National Milk & 4th National Protein
7-01 3x 365d 73680 4.3 3175 3.2 2343
• 3rd National Milk & 3rd WI Milk
Life: 2069d 317150 4.1 12857 3.2 10063
• *World Milk Record Cow*
• *National Elite Performer*

Amighetti Numero Uno-ET

ITA 17990915143 EX-90-HUN ST'15
PTA -839M +30F -13P 99R 12/22
PTA +.96T +.98UDC -.47FLC GTPI +2225G

Regan-ALH Domain Daya-ET

66625459 EX-93-3E-CAN 17*
10-2 2x 365d 51621 4.3 2211 3.4 1766
Life: 5 Lacs 253225 4.3 10853 3.6 9165

Mr Atlees Sht Aftershock-ET

65249839 Excellent-92 ST'12 TC TY TV TL TD
PTA -470M -23F -32P 99R 12/22
PTA +1.53T +1.17UDC +.56FLC GTPI +1668G

Selz-Pralle Miami 3579

63637504
3-00 3x 349d 31610 4.4 1404 3.5 1101
2-01 3x 313d 24330 4.6 1110 3.3 812
4-02 3x 252d 23860 5.0 1187 3.3 785

Lot 17

SELZ FARM, INC.
HUMBIRD, WI
715-533-0901 SCOTT

Welcome Derby 4369-ET

840 3206963946 *TY *TV
PTA +62M +62F +29P 82R 12/22
PTA +1.0PL 2.95SCS -2.3DPR 1.9%DCE
PTA +3.41T +2.42UDC +1.84FLC 81R 12/22
GTPI +2608G

Joliam Baylor 5615

840 3206452858 Very Good-87 VG-MS @ 3-06
2-00 3x 317d 35250 4.3 1504 3.7 1289

JOLIAM DERBY GOLLY 6326

840 3247257642 99%RHA
Born: May 2, 2022 Herd ID: 6326

Sandy-Valley KR Excalibur

840 3140616380 *TY *TV
PTA +461M +88F +38P 99R 12/22
PTA +2.70T +1.62UDC +1.85FLC GTPI +2684G

Welcome Kingdoc Casey-ET

840 3146241009

EDG Delta-Baylor-ET

840 3126776438 A2A2
PTA +1387M +41F +48P 98R 12/22
PTA +1.09T +1.66UDC -.45FLC GTPI +2667G

Joliam Kingboy 5196

840 3134708949 Excellent-90 EVEVE @ 5-06
4-08 3x 319d 38290 4.4 1700 3.3 1260
3-00 3x 365d 34920 4.0 1403 3.4 1203
2-00 3x 330d 30970 4.3 1317 3.4 1057
Life: 1019d 104360 4.2 4429 3.4 3526

3rd Dam

Selz-Pralle Topside 4550 VG-87 VG-MS
2-02 3x 365d 35810 3.6 1290 3.4 1220

4th Dam

Selz-Pralle Aftershock 3918 VG-88 EEEV
5-11 3x 365d 78170 4.0 3094 3.3 2541

• 1st National Milk & 4th National Protein
Life: 2069d 317150 4.1 12857 3.2 10063

Lot 18

SELZ FARM, INC.
HUMBIRD, WI
715-533-0901 SCOTT

De-Su 12794 Cotton-ET

840 3127334948 *TY *TV
PTA +997M +2F +35P 99R 4/23
PTA +1.0PL 3.29SCS +.4DPR 2.5%DCE
PTA +1.91T +1.47UDC -.63FLC 97R 4/23
GTPI +2290G

Joliam Chance 5550

840 3151976515
3-02 3x 305d 25520 4.7 1210 3.2 828
2-00 2x 305d 32320 4.2 933 3.1 783
• Sold for dairy to Nebraska

JOLIAM COTTON 6005

840 3227861790 99%RHA
Born: December 27, 2020 Herd ID: 6002

Fresh: January 16, 2023 - Milking 115# 3.4% 2.8p

Bred: April 13, 2023 to Siemers H Partake 35318-ET

View-Home Monterey-ET

69087180 *TC *TY *TV
PTA +84M +26F +20P 99R 4/23
PTA +2.22T +1.93UDC +1.00FLC GTPI +2402G

De-Su Mogul 2162-ET

71813647 Very Good-86 DOM
3-11 3x 297d 34410 4.2 1436 3.2 1092
2-02 3x 305d 30250 3.1 932 3.1 947

Cedar-Meadows RN Chance-ET

840 3008738597 *TY *TV
PTA +418M +88F +24P 95R 4/23
PTA +.90T +.88UDC -.68FLC GTPI +2512G

Joliam Goldchip 4880

840 3130800538
2-04 3x 307d 24530 3.8 935 2.8 696
3-03 3x 240d 21780 4.0 873 2.9 626

3rd Dam

Joliam Ito 3693 GP-82

4-10 3x 365d 44020 4.6 2033 3.0 1303
Life: 2372d 269770 4.3 11671 3.0 8156



CHERRY CREST LYSTER GOLDEN EX-95 3E
4TH DAM OF LOT 19
Nominated All-American 5-Year-Old 2009

Lot 19

SELZ FARM, INC.
HUMBIRD, WI
715-533-0901 SCOTT

JOLIAM SIDEKICK GIPSUM 6361

840 3247257677
Born: June 15, 2022 Herd ID: 6361

Walnutlawn Sidekick

CAN 12508113 VG-85-CAN *TY*TV A2/A2
PTA -1176M +7F -10P 98R 12/22
PTA -.3PL 2.75SCS -.1DPR 2.1%DCE
PTA +2.99T +2.41UDC +.97FLC 97R 12/22
GTPI +2192G

Joliam Crush Gipsy 5604

840 3206452847 Very Good-87 @ 3-07
2-01 3x 315d 24130 4.6 1099 3.6 874

Willsbro Abbott

GBR 388380500583 *TY*TV A2/A2
PTA -188M +44F +13P 98R 12/22
PTA +1.79T +1.84UDC +.45FLC GTPI +2447G

Walnutlawn McCutchen Summer-ET

CAN 11120480 Excellent-95 EEEEE 11*
7-02 2x 365d 37010 4.7 1735 3.5 1285
• Nom All-Canadian Mature Cow 2020

Maverick Crush

CAN 12042760 *TY*TV *TL *TD
PTA -877M -50F -14P 99R 12/22
PTA +2.43T +1.56UDC +1.25FLC GTPI +2041G

Joliam RG Gorgeous 4827

840 3130800485 Very Good-87 VG-MS @ 3-10
1-09 3x 297d 22210 3.9 869 3.3 733
2-09 3x 256d 21590 4.4 944 3.2 688
3-09 3x 242d 19540 4.2 815 3.2 625

3rd Dam

Milksource Bxtn Gabriell-ET EX-90 VEVVV

4th Dam

Cherry Crest Lyster Golden EX-95 EEEEE 3E

7-04 2x 365d 43610 4.6 2013 2.9 1284

Life: 1996d 201450 4.5 9041 3.1 6322

• Nominated All-American 5-Year-Old 2009

• Nominated All-Canadian 5-Year-Old 2009

5th Dam

Glenrapha Kaitland VG-86 VG-MS 4*

7-08 2x 365d 30446 3.8 1162 3.0 922

Life: 1768d 126954 4.2 5271 3.0 3846

6th Dam

Glenrapha Kacey VG-85-CAN

5-04 2x 353d 22152 3.9 869 3.3 730



GREENLEA ADVENT LETA-RED EX-94 2E
3RD DAM OF LOT 20

Nominated All-American R&W 4-Year-Old 2011



DUCKETT P LUCY-RED VG-89-CAN
MATERNAL SISTER TO 2ND DAM OF LOT 20

Reserve All-American R&W Junior 2-Year-Old 2013

Lot 20

MARTIN KINYON
LONE ROCK, WI
608-604-5091 MARTY

Mr Blondin Warrior-Red-ET

840 3139655530 99%RHA *TY *TV
PTA -802M -19F -16P 98R 12/22
PTA -2.4PL 2.92SCS -3.0DPR 3.1%DCE
PTA +3.20T +1.66UDC +1.64FLC 98R 12/22
GTPI +1807G

MrSprech D Luci Lu-Red-ET

840 3144374985 Excellent-90 EVEVE @ 4-00
2-04 2x 245d 14380 3.8 551 3.4 486

Lot 20 1/2

FEMALE

Born: March 10, 2023
Sire: Jacobs Showtime *RC 94H019826
Dam: Mrsprech Warrior Lola-Red (Lot 20)

MRSPRECH WARRIOR LOLA-RED

840 3222002677 99%RHA
Born: August 1, 2020 Herd ID: 68
Fresh: March 10, 2023

Dymentholm Mr App Avalanche-TW

CAN 11957107 *RC *CV *TL *TY *TD
PTA -260M -7F -8P 99R 12/22
PTA +3.72T +2.74UDC +2.07FLC GTPI +1960G

Triplecrown-JW Door Wisp-ET

840 3128860372 VG-85-CAN
3-03 2x 365d 35587 4.0 1424 3.5 1246
2-01 2x 310d 17068 4.0 688 3.5 589

Mr D Apple Diamondback

840 3013721049 Excellent-93 *RC *TV *TL *TY
PTA -425M -24F -1P 99R 12/22
PTA +2.50T +1.96UDC +1.38FLC GTPI +1866G

Duckett Secure Lilly-Red-ET

840 3124015740 Very Good-87 VG-MS @ 8-02
2-03 2x 303d 18450 4.3 790 3.3 610

Maternal sister to Secure Lilly

Duckett P Lucy-Red VG-89-CAN

3-04 2x 319d 30132 3.2 966 3.1 935
• Reserve All-American R&W Junior 2-Year-Old 2013
• Junior Champion, International R&W Show 2012

3rd Dam

Greenlea Advent Leta-Red EX-94 EEEEE 2E

3-08 2x 365d 32760 3.5 1154 3.2 1036

- Nom All-American R&W 4-Year-Old 2011
- Res All-American R&W Jr 2-Year-Old 2009
- All-Canadian R&W Heifer Calf 2008
- HM All-American R&W Summer Yrlg 2008

4th Dam

Erbacres Rubens Libby-Red EX-94 EEEEE

5-00 2x 365d 31990 3.5 1121 3.5 1111

- Res All-American R&W 5-Year-Old 2007
- Supreme Champion MN State Fair 2007
- All-American R&W Jr 3-Year-Old 2005

5th Dam

Erbacres R M Lucky Lady VG-87 VG-MS RC

5-03 2x 359d 31490 3.4 1069 3.1 963

Life: 1777d 137240 3.5 4761 3.1 4217

6th Dam

Erbacres Encore Liberty

7th Dam

Erbacres Lavina EX-90 2E

6-01 2x 365d 38680 3.7 1418 2.9 1136

Life: 1786d 142380 3.6 5114 3.0 4231Z

8th Dam

Erbacres Tab Laughter EX-94 3E GMD

10-2 2x 365d 36440 4.1 1478 3.1 1126

Life: 2686d 223610 4.0 8964 3.2 7170

- 1st 125,000 Lb Cow Midwest Sprg/Nat 1997



PIERCE-VALE GOLDSUN TRIX-ET EX-92 2E
2ND DAM OF LOT 21
17th generation Excellent!

Lot 21

MARTIN KINYON
LONE ROCK, WI
608-604-5091 MARTY

Woodcrest King Doc

840 3132417775 Excellent-90 GM 12/21 *TY *TV
PTA +1581M +67F +53P 99R 12/22
PTA +3.9PL 3.11SCS -1.4DPR 2.4%DCE
PTA +3.19T +2.15UDC +1.95FLC 99R 12/22
GTPI +2794G

Pierce-Vale Montross Tracey

74146405 Excellent-90 VEVVE @ 4-11
5-01 4x 305d 30880 4.2 1306 3.7 1149
2-11 2x 365d 25470 4.2 1075 3.6 906
4-02 3x 278d 23340 4.1 961 3.5 808
2-00 2x 278d 17000 4.3 731 3.6 606

PIERCE-VALE DOC 2071

840 3232223841 99%RHA
Born: February 4, 2021 Herd ID: 2071
• Potential 19th generation Excellent!

Due: September 1, 2023 to
Walnutlawn Seeger *RC 200H010881

Morningview McC Kingboy-ET

72044077 Excellent-92 *TV *TL *TY *TD
PTA +920M +22F +23P 99R 12/22
PTA +1.85T +1.52UDC +.27FLC GTPI +2321G

WBC-ZBW Mack Daddy-ET

840 3012506777 Very Good-88
3-01 3x 365d 39560 3.3 1303 3.4 1355
1-11 3x 365d 37410 3.1 1154 3.2 1188

Bacon-Hill Montross-ET

71703339 Excellent-92 GM 8/18 *TY *TV
PTA +1963M +34F +53P 99R 12/22
PTA +.63T +1.47UDC -.24FLC GTPI +2352G

Pierce-Vale Goldsun Trix-ET

71384454 Excellent-92 EEVVE 2E
3-03 2x 364d 27180 4.5 1234 3.6 980
4-05 2x 365d 26320 4.4 1147 3.5 919
7-04 2x 365d 26710 3.9 1032 3.4 900
Life: 2265d 151430 4.3 6480 3.5 5323

3rd Dam

Pierce-Vale Afshk Taffy-ET EX-90

2-00 2x 303d 19880 3.8 753 3.1 622

4th Dam

Pierce-Vale Dante R Tweety EX-90 EVEVE

2-11 2x 365d 26460 3.8 1005 3.4 892

5th Dam

Castleholm Pierce Tonya-ET EX-90 EEEVE

4-00 2x 365d 30310 4.3 1321 3.4 1028

6th thru 13th Dams

Astrahoe R Gibson Reagan-ET EX-92

3-08 2x 365d 28050 3.8 1059 3.3 921

Pinehurst Royal Rosa-ET EX-91 EEEEE 2E

3-10 3x 365d 41400 3.3 1358 3.0 1223

Pinehurst Roulade EX-92 EEEEE 2E

5-00 3x 365d 35130 3.6 1271 3.2 1115

Life: 1761d 142070 3.8 5395 3.3 4705

Pinehurst Sweet Cleo EX-90 EEVEE

6-00 3x 365d 40380 4.4 1776 3.2 1305

Pinehurst Sweet Freedom EX-90 VEVE

5-07 3x 330d 34520 4.3 1500 3.1 1084

Pinehurst Sweet Delite EX-91 3E GMD

Life: 2228d 151600 4.0 6116 3.2 4907

Pinehurst Rapture EX-96 4E GMD

Life: 2297d 160790 3.9 6337 3.0 2469

Pinehurst Fragrance EX-90 2E

4-8 3x 365d 34490 3.6 1234

Next five dams Excellent!



N-SPRINGHOPE THUNDERBIRD EX-90
DAM OF LOT 22
17th generation Excellent!

Lot 22

MARTIN KINYON
LONE ROCK, WI
608-604-5091 MARTY

Blondin Alpha-ET

CAN 120345248
PTA +540M +29P +13P 81R 12/22
PTA -1.4PL 2.95SCS -1.2DPR 3.0%DCE
PTA +2.75T +2.19UDC +1.42FLC 80R 12/22
GTPI +2311G

N-Springhope Thunderbird

697098178 Excellent-90 VEVEV @ 3-06
1-09 2x 365d 25490 4.1 1036 3.2 826

MS TINSLEY-ET

840 3265811597 99%RHA
Born: December 19, 2022 Herd ID: 235

Stantons Alligator-ET

840 3128769279 VG-85-CAN *TY *TV
PTA +1068M +44F +30P 97R 12/22
PTA +2.23T +2.00UDC +.45FLC GTPI +2496G

KCKK Artist Ana-ET

840 3203482479 *RC

Blondin Thunder Storm

CAN 110296922 Very Good-85
PTA +115M -16F -8P 94R 12/22
PTA +3.55T +2.38UDC +1.20FLC GTPI +1962G

Ms N-Springhope Fcebk Berry

71718468 Excellent-93 EEEEE 2E DOM
3-03 3x 355d 36630 4.6 1669 3.4 1261
6-01 2x 306d 32630 4.3 1406 3.5 1135
4-05 3x 305d 26670 4.2 1123 3.3 875
Life: 1512d 139190 4.4 6157 3.4 4788

3rd Dam

Rob-Sara Shottle Bunni-ET VG-86 VG-MS
3-00 2x 300d 25050 4.1 1027 3.3 829

4th Dam

RJR-BH Goldwyn 1156-ET EX-91 EEVVE 2E
4-11 2x 305d 28020 3.9 1080 3.2 883

5th Dam

Regancrest-RB Bunny-ET EX-93 EEEVE 2E
2-07 2x 365d 32341 3.3 1071 3.2 1048

6th Dam

Regancrest Juror Brina-ET EX-92 EEEVE GMD
4-04 2x 365d 40640 3.6 1478 3.0 1217

- Res Grand Champion, IA State Fair 2000
- Res Grand Champion, IA State Show 2002

7th Dam

Regancrest Aerostar Beri-ET EX-90 GMD DOM
5-05 2x 365d 37790 3.6 1357 3.2 1215
Life: 4 Lact 109350 3.7 4030 3.3 3556

8th Dam

Regancrest Mark Chairman Bea EX-91 2E GMD DOM
7-09 2x 365d 33630 3.8 1278 3.1 1052
Life: 2036d 140130 4.1 5711 3.3 4616

9th Dam

Regancrest Board Chairman Bea EX-90 EX-MS
5-09 2x 365d 26010 4.1 1059 3.4 884

10th Dam

Regancrest Apache Standout Bea VG-86 EX-MS
4-10 2x 320d 19070 4.0 766
Life: 2432d 131940 3.6 4744



SAVAGE-LEIGH GOLDEN GIRL-ET EX-92 2E
DAM OF LOT 23; 2ND DAM OF LOT 24
Reserve All-American Milking Yearling 2014

Lot 23

MARTIN KINYON
LONE ROCK, WI
608-604-5091 MARTY

HEATHERSTONE GOLD HEART-ET

840 3220648856 99%RHA
Born: October 18, 2020 Herd ID: 139

Due: April 15, 2023 to
Jacobs Showtime-ET (sexed)

Maternal sister to Gold Heart

Heatherstone Goodasgold-ET VG-88 VEVVV
2-03 2x 365d 29600 3.8 1132 3.2 946

Mr Blondin Warrior-Red-ET

840 3139655530 99%RHA *TY *TV
PTA -802M -19F -16P 98R 12/22
PTA -2.4PL 2.92SCS -3.0DPR 3.1%DCE
PTA +3.20T +1.66UDC +1.64FLC 98R 12/22
GTPI +1807G

Savage-Leigh Golden Girl-ET

840 3007810483 Excellent-92 EEVVE 2E
5-07 2x 365d 43750 3.6 1591 3.2 1415
4-01 2x 365d 27070 4.5 1215 3.6 962
Life: 1546d 130110 4.0 5231 3.5 4496
• Reserve All-American Milking Yearling 2014
• 2nd Milking Yearling, International Show 2014

Dymenthalm Mr App Avalanche-TW

CAN 11957107 *RC *CV *TL *TY *TD
PTA -260M -7F -8P 99R 12/22
PTA +3.72T +2.74UDC +2.07FLC GTPI +1960G

Triplecrown-JW Door Wisp-ET

840 3128860372 VG-85-CAN
3-03 2x 365d 35587 4.0 1424 3.5 1246
2-01 2x 310d 17068 4.0 688 3.5 589

Braedale Goldwyn

CAN 10705608 GP-CAN GM 12/11 *TV *TL
PTA -696M -6F -11P 99R 12/22
PTA +1.06T +.62UDC +.78FLC GTPI +1873G

Savage-Leigh Leona-ET

61604187 Excellent-96 EEEEE 2E GMD
5-05 2x 365d 42050 4.3 1796 3.2 1343
7-01 2x 365d 37060 4.5 1679 2.9 1090
Life: 2412d 219870 4.2 9160 3.2 7070
• Nominated All-American 125,000 Lb Cow 2014
• Nominated All-American 125,000 Lb Cow 2013
• Reserve All-American 125,000 Lb Cow 2012

3rd Dam

Savage-Leigh Licorice-ET EX-92 GMD DOM

4-02 2x 365d 51220 4.3 2179 3.1 1596
Life: 1018d 113740 4.4 4968 3.2 3643
• HHM All-American 5-Year-Old 2006

4th Dam

Savage-Leigh Bellwood Linda EX-92 2E GMD

2-10 2x 365d 40240 5.8 2349 3.4 1358
• Nom All-American Jr 3-Year-Old 1999

5th Dam

Savage-Leigh Star Linda-ET VG-87 EX-MS GMD

2-02 2x 365d 30890 4.0 1236 3.1 952

6th Dam

Savage-Leigh Glenview Linda EX-90 GMD

6-08 2x 365d 41820 4.6 1936 3.0 1247
Life: 1892d 150300 4.4 6636 3.2 4813



SAVAGE-LEIGH LEONA-ET EX-96 2E
2ND DAM OF LOT 23; 3RD DAM OF LOT 24
Reserve All-American 125,000 Lb Cow 2012

Lot 24

MARTIN KINYON
LONE ROCK, WI
608-604-5091 MARTY

HEATHERSTONE GOODYGUMDROP

840 3220648837 99%RHA
Born: June 10, 2020 Herd ID: 120

Due: April 27, 2023 to
Jacobs Showtime-ET (sexed)

Mr Blondin Warrior-Red-ET

840 3139655530 99%RHA *TY*TV
PTA -802M -19F -16P 98R 12/22
PTA -2.4PL 2.92SCS -3.0DPR 3.1%DCE
PTA +3.20T +1.66UDC +1.64FLC 98R 12/22
GTPI +1807G

Heatherstone Goodasgold-ET

840 3140283865 Very Good-88 VEVVV @ 2-09
2-03 2x 365d 29600 3.8 1132 3.2 946
3-06 2x 147d 17330 4.4 759 3.1 544

Dymenthalm Mr App Avalanche-TW

CAN 11957107 *RC*CV*TL*TY*TD
PTA -260M -7F -8P 99R 12/22
PTA +3.72T +2.74UDC +2.07FLC GTPI +1960G

Triplecrown-JW Door Wisp-ET

840 3128860372 VG-85-CAN
3-03 2x 365d 35587 4.0 1424 3.5 1246
2-01 2x 310d 17068 4.0 688 3.5 589

Dymenthalm Mr App Avalanche-TW

CAN 11957107 *RC*CV*TL*TY*TD
PTA -260M -7F -8P 99R 12/22
PTA +3.72T +2.74UDC +2.07FLC GTPI +1960G

Savage-Leigh Golden Girl-ET

840 3007810483 Excellent-92 EEVVE 2E
5-07 2x 365d 43750 3.6 1591 3.2 1415
4-01 2x 365d 27070 4.5 1215 3.6 962
Life: 1546d 130110 4.0 5231 3.5 4496
• Reserve All-American Milking Yearling 2014
• 2nd Milking Yearling, International Show 2014

3rd Dam

Savage-Leigh Leona-ET EX-96 EEEEE 2E GMD

5-05 2x 365d 42050 4.3 1796 3.2 1343

Life: 2412d 219870 4.2 9160 3.2 7070

• Nominated All-American 125,000 Lb Cow 2014

• Nominated All-American 125,000 Lb Cow 2013

• Reserve All-American 125,000 Lb Cow 2012

4th Dam

Savage-Leigh Licorice-ET EX-92 GMD DOM

4-02 2x 365d 51220 4.3 2179 3.1 1596

Life: 1018d 113740 4.4 4968 3.2 3643

• HHM All-American 5-Year-Old 2006

5th Dam

Savage-Leigh Bellwood Linda EX-92 2E GMD

2-10 2x 365d 40240 5.8 2349 3.4 1358

• Nom All-American Jr 3-Year-Old 1999

6th Dam

Savage-Leigh Star Linda-ET VG-87 EX-MS GMD

2-02 2x 365d 30890 4.0 1236 3.1 952

7th Dam

Savage-Leigh Glenview Linda EX-90 GMD

6-08 2x 365d 41820 4.6 1936 3.0 1247

Life: 1892d 150300 4.4 6636 3.2 4813



DANHOF M ANGELIC-ET EX-93 2E
3RD DAM OF LOT 25

Lot 25

SELZ FARM, INC.
HUMBIRD, WI
715-533-0901 SCOTT

JOLIAM HANANS AUBREY 6429

840 3253984924 99%RHA
Born: September 13, 2022 Herd ID: 6429

Siemers Exc Hanans 31753-ET

840 3143986722 *TY *TV
PTA +266M +76F +36P 82R 12/22
PTA +2.0PL 2.82SCS -2.3DPR 2.0%DCE
PTA +3.75T +2.93UDC +2.39FLC 81R 12/22
GTPI +2816G

Tails-Up Jedi Aubrey-ET

840 3145684288 Very Good-86 VG-MS @ 5-03 BB
4-00 3x 353d 41740 3.0 1255 3.2 1350
3-01 3x 310d 32760 3.2 1054 3.2 1048
2-01 3x 295d 25610 3.8 978 3.0 773
Life: 958d 100110 3.3 3287 3.2 3171

Sandy-Valley KR Excalibur

840 3140616380 *TY *TV
PTA +461M +88F +38P 99R 12/22
PTA +2.70T +1.62UDC +1.85FLC GTPI +2684G

Siemers Doc Hanan 28286-ET

840 3144882798 Excellent-92 EEEEE GMD
3-05 2x 365d 40320 4.3 1725 3.5 1429
2-04 2x 320d 26890 4.4 1171 3.7 988

S-S-I Montross Jedi-ET

840 3123886035 Excellent-93 GM 8/18
PTA +2073M +18D +65P 99R 12/22
PTA +.53T +.95UDC -1.67FLC GTPI +2509

Danhof Kingboy Anjolie-ET

840 3126697428 Very Good-85 VG-MS @ 3-02
2-01 3x 365d 28450 4.2 1204 3.4 955

3rd Dam

Danhof M Angelic-ET EX-93 EEEEE 2E GMD DOM

5-03 3x 354d 43650 4.3 1864 3.1 1366
Life: 1375d 148060 4.1 6119 3.2 4808

4th Dam

Juniper Domain Angel-ET VG-85 VG-MS

2-04 3x 306d 25770 4.2 1090 3.3 842

5th Dam

Juniper Shottle Angel-ET VG-87 VEVVV DOM

5-06 3x 365d 44350 3.2 1420 3.1 1354
Life: 1277d 136820 3.4 4710 3.1 4301

6th Dam

Carters-Corners Man Aldi-ET EX-90 2E DOM

2-01 3x 365d 28160 3.7 1038 3.3 921

7th Dam

Neu-Way Patron Allie-ET VG-87 GMD DOM

1-11 2x 365d 35440 3.9 1398 3.1 1101

8th Dam

Neu-Way Aerostar Allie-ET VG-87 GMD DOM

2-03 2x 365d 32490 3.6 1169 3.1 1018

9th Dam

Neu-Way Melwood Allie VG-88 VEVVV

2-02 2x 365d 32820 3.3 1094 2.8 908



SCIENTIFIC GOLD DANA RAE-ET EX-95
3RD DAM OF LOT 26
Reserve All-American 5-Year-Old 2012

Lot 26

SELZ FARM, INC.
HUMBIRD, WI
715-533-0901 SCOTT

OCD Hotjob Talon-ET

840 3206350171 *TY *TV
PTA +637M +67F +41P 82R 12/22
PTA +3.2PL 2.87SCS +1.0DPR 2.0%DCE
PTA +1.85T +2.42UDC +1.15FLC 81R 12/22
GTPI +2812G

Joliam So Desperate 5485-ET

840 3151976450 Very Good-88 EEEV @ 4-01
2-00 3x 293d 22170 4.4 965 3.6 793
3-00 3x 244d 21280 4.3 925 3.6 765

JOLIAM TALON DESPERATE 6430

840 3253984925 99%RHA
Born: September 13, 2022 Herd ID: 6430

Peak AltaHotjob-ET

840 3142181520 *TY *TV
PTA +470M +41F +35P 98R 12/22
PTA +2.07T +2.40UDC +1.21FLC GTPI +2507G

OCD Pinnacel Tabora 45016-ET

840 3147535610 Good Plus-83
2-02 3x 319d 24870 4.2 1050 3.5 873

Walnutlawn Solomon-ET

CAN 11775998 99%RHA *TV *TL *TY *TD
PTA -584M -15F -12P 99R 12/22
PTA +2.63T +1.63UDC +.24FLC GTPI +1912G

Milksource Damon Darling-ET

141279046 Excellent-90 EEEV 2E
5-03 3x 365d 43240 3.9 1689 3.3 1431
3-07 3x 365d 39960 4.1 1649 3.4 1355
2-03 3x 365d 26350 4.3 1139 3.4 895
Life: 1168d 113450 4.1 4660 3.4 3827

3rd Dam

Scientific Gold Dana Rae-ET EX-95 EEEEE
4-04 2x 345d 39270 4.1 1606 2.9 1154
• Reserve All-American 5-Year-Old 2012

4th Dam

Scientific Debutante Rae-ET EX-92 GMD DOM RC
2-02 2x 365d 32930 4.4 1440 3.4 1132
• All-American 4-Yr-Old Cow 2005

5th Dam

Scientific Jubilant Rae-ET EX-90 DOM RC
5-11 2x 365d 38880 4.1 1608 3.6 1403
Life: 1394d 117590 4.0 4707 3.6 4242

6th Dam

C Hanoverhill Tony Rae EX-96 3E GMD DOM
6-11 2x 365d 40220 4.1 1661 3.3 1331
Life: 2247d 166396 4.1 6904 3.4 5612

7th thru 10th Dams

C Hanoverhill TT Roxette-ET EX-94 2E GMD
10-0 3x 365d 35040 4.3 1519 3.0 1063

Mil-R-Mor Roxette EX-CAN 30*

7-01 2x 365d 24531 4.7 1153
Life: 6 Lacs 121418 4.7 5728

C Glenridge Citation Roxy EX-97 4E GMD 6*
10-1 2x 365d 25280 4.2 1061

Life: 3620d 209784 4.5 9471

C Norton Court Model Vee EX-90 6*

7-09 2x 357d 20362 3.9 793
Life: 4183d 218629 3.9 8581

Lot 27

SELZ FARM, INC.
HUMBIRD, WI
715-533-0901 SCOTT

Siemers Exc Hanans 31753-ET

840 3143986722 *TY *TV
PTA +266M +76F +36P 82R 12/22
PTA +2.0PL 2.82SCS -2.3DPR 2.0%DCE
PTA +3.75T +2.93UDC +2.39FLC 81R 12/22
GTPI +2816G

Joliam Jacoby 5107

840 3134708860 Excellent-92 EEEEE 2E
5-05 3x 349d 40470 4.0 1637 3.1 1243
4-03 3x 320d 35810 3.7 1311 3.1 1118
3-02 3x 303d 30460 3.4 1036 3.1 941
2-02 3x 312d 29170 4.0 1168 3.2 925

JOLIAM HANANS FEVER 6316

840 3247257632 99%RHA
Born: April 14, 2022 Herd ID: 6316

Sandy-Valley KR Excalibur

840 3140616380 *TY *TV
PTA +461M +88F +38P 99R 12/22
PTA +2.70T +1.62UDC +1.85FLC GTPI +2684G

Siemers Doc Hanan 28286-ET

840 3144882798 Excellent-92 EEEEE GMD
3-05 2x 365d 40320 4.3 1725 3.5 1429
2-04 2x 320d 26890 4.4 1171 3.7 988

Cycle Doorman Jacoby-ET

840 3013614066 Excellent-92 *TY *TV
PTA -657M -14F -30P 99R 12/22
PTA +2.84T +2.54UDC +.96FLC GTPI +1836G

Joliam Show Impress 4638

840 3123835278 Good Plus-83 @ 4-10
4-04 3x 365d 41490 3.7 1527 3.1 1269
5-11 3x 365d 39350 3.4 1340 3.0 1197
7-02 3x 360d 37660 3.7 1378 3.1 1168
Life: 1446d 156990 3.6 5579 3.1 4834

3rd Dam

Joliam Show Fever 4332 EX-90 EEEVV 2E
5-03 3x 365d 43430 3.5 1513 3.0 1317
Life: 2653d 299630 3.4 10239 3.0 8956

4th Dam

Joliam Shock Me 3846-2-ET EX-91 EEVVE
3-03 3x 365d 44880 3.6 1621 2.8 1261
Life: 1205d 123330 3.6 4499 2.9 3528

5th Dam

Joliam Abe 2510 EX-90 EEEVV
2-03 3x 365d 32480 3.4 1120 3.0 980
Life: 1339d 103930 3.6 3745 3.0 3090

6th thru 10th Dams

Joliam Metro Magic EX-91 EEEEE
5-06 2x 305d 36590 3.1 1143 3.2 1186
Life: 1813d 183100 3.1 5724 3.2 5886

Joliam Luke Magic-ET GP-84 VG-MS
3-03 3x 365d 31570 4.2 1321 3.1 993

Joliam Leadman Maizey-4-ET VG-85
5-02 3x 365d 32480 4.6 1486 3.4 1095
Life: 1461d 122280 4.6 5640 3.4 4187

Lylehaven Rotate Maizey-ET EX-91 EEEVE DOM
4-00 3x 365d 41170 4.4 1822 3.1 1275
Life: 3222d 258910 4.3 11250 3.2 8232

Joliam Valiant Mystique EX-91 2E GMD DOM
7-01 3x 365d 40660 3.8 1537 3.1 1276
Life: 1630d 138850 3.7 5160 3.3 4516

Next three dams VG & EX!

Lot 28

SELZ FARM, INC.
HUMBIRD, WI
715-533-0901 SCOTT

Eclipse Perennial-ET

AUS H02096221
PTA -157M +22F +8P 82R 12/22
PTA +.0PL 2.84SCS -2.0DPR 3.0%DCE
PTA +4.14T +3.51UDC +1.96FLC 80R 12/22
GTPI +2349G

Joliam Helix 5656

840 3206452899 Very Good-86 VVVVV @ 3-04
2-02 2x 300d 27480 4.1 1132 3.4 928

JOLIAM PERENIAL LAURIN 6424

840 3253984919 99%RHA
Born: September 6, 2022 Herd ID: 6424

OH-River-Syc Crushabull-ET

840 3135145001 EX-92-CAN *TY *TV
PTA +290M -15F +6P 97R 4/22
PTA +3.44T +2.91UDC +1.33FLC GTPI +2201G

Eclipse Octane Princess 9-ET

AUS H01900578

AOT Silver Helix-ET

840 3131083927 Very Good-86
PTA +1754M +111F +61P 99R 12/22
PTA +1.05UDC +.79UDC -.24FLC GTPI +2735G

Joliam Merjack 5238

840 3143723029
1-11 3x 341d 28580 4.4 1249 3.4 959

3rd Dam

Joliam Laurin 3849 VG-85
5-08 3x 365d 38980 4.3 1662 3.5 1375
Life: 1485d 140020 4.3 5996 3.4 4808

4th Dam

355ML2740

5th Dam

Joliam Thor Miranda EX-92 EEEVE 2E
7-06 3x 365d 36230 4.7 1687 3.4 1225
Life: 2820d 226390 4.1 9314 3.5 7829

6th Dam

Lylehaven Pontiac Miranda VG-89 VEVVV
4-05 3x 365d 41880 3.2 1320 3.2 1325
Life: 2006d 184700 3.6 6596 3.2 5977

7th Dam

Joliam Valiant Mystique EX-91 2E GMD DOM
7-01 3x 365d 40660 3.8 1537 3.1 1276
Life: 1630d 138850 3.7 5160 3.3 4516

8th Dam

Joliam Star Marietta EX-91 GMD DOM
4-05 3x 365d 33500 4.0 1352 2.9 9975
Life: 2238d 161000 4.1 6624 2.9 3260

9th Dam

Joliam RORAE Marianne EX-90 4E GMD DOM
8-03 3x 365d 25071 3.9 979 3.0 752

10th Dam

Ste-Mar Guardsman Marie VG-88 GMD DOM



LOTTOS ATWOOD LIZETTE-ET EX-94 3E
3RD DAM OF LOT 29

Reserve All-American Senior 2-Year-Old 2014



WINTERBAY GOLDWYN LOTTO EX-95
4TH DAM OF LOT 29

All-American 4-Year-Old 2010

Lot 29

SELZ FARM, INC.
HUMBIRD, WI
715-533-0901 SCOTT

BUDJON-VAIL JUST CHILLIN-ET

840 3205758113 99%RHA

Born: September 1, 2020 Herd ID: 198

Fresh: February 1, 2023 - Milking 87# 4.0% 3.0p

Bred: April 13, 2023 to Genosource Hearthrob-ET

Walnutlawn Sidekick

CAN 12508113 VG-85-CAN *TY *TV A2/A2

PTA -1176M +7F -10P 98R 12/22

PTA -3PL 2.75SCS -.1DPR 2.1%DCE

PTA +2.99T +2.41UDC +.97FLC 97R 12/22

GTP1 +2192G

Budjon-Vail Wild Child-ET

840 3143525436 Very Good-87 VG-MS @ 2-00

1-10 2x 348d 24370 4.4 1071 3.6 889

Willsbro Abbott

GBR 388380500583 *TY *TV A2/A2

PTA -188M +44F +13P 98R 12/22

PTA +1.79T +1.84UDC +.45FLC GTP1 +2447G

Walnutlawn McCutchen Summer-ET

CAN 11120480 Excellent-95 EEEEE 11*

7-02 2x 365d 37010 4.7 1735 3.5 1285

• Nom All-Canadian Mature Cow 2020

Woodcrest King Doc

840 3132417775 Excellent-90 GM 12/21 *TY *TV

PTA +1581M +67F +53P 99R 12/22

PTA +3.19T +2.15UDC +1.95FLC GTP1 +2794G

Lizettes Drman Wild Life-ET

840 3139851495 Very Good-85 @ 2-07

2-01 2x 335d 27270 3.7 1009 3.4 919

3-02 2x 289d 28050 3.1 876 3.3 919

3rd Dam

Lottos Atwood Lizette-ET EX-94 EEEEE 3E

8-00 2x 365d 36560 4.6 1671 3.3 1202

Life: 1485d 135630 4.4 5973 3.4 4574

• Reserve All-American Senior 2-Year-Old 2014

4th Dam

Winterbay Goldwyn Lotto EX-95 EEEEE

4-06 2x 365d 36620 4.1 1499 3.6 1318

Life: 1280d 106220 4.2 4511 3.5 3783

• All-American 4-Year-Old 2010

• All-Canadian 4-Year-Old 2010

• Grand Champion, RAWF 2010

5th Dam

Lexis Triumphant Lottery GP-84-CAN 33*

2-04 2x 334d 25088 3.9 979 3.3 840

6th Dam

Idee Larissa EX-2E-CAN 21*

6-05 2x 365d 34339 4.1 1393 3.3 1120

Life: 4 Lacs 136200 4.0 5516 3.4 4647

7th Dam

C Ravenswell Lydia EX-92 DOM 19*

5-01 2x 365d 24578 4.6 1125 3.2 779

8th Dam

Spring Farm Miss Lynn-ET VG-CAN

2-11 2x 329d 22335 4.0 888 3.6 811

Spring Farm Miss Connie VG-88-CAN 2*

8-00 2x 305d 21420 3.9 840

Next five dams VG-CAN & EX-CAN!



JEFFREY-WAY SAPHIRE EX-94 4E
2ND DAM OF LOT 30

Lot 30

SELZ FARM, INC.
HUMBIRD, WI
715-533-0901 SCOTT

Trent-Way-JS Ronald-ET

840 3142352034 Very Good-85 *RC *TY *TV
PTA +651M +21F +29P 98R 4/23
PTA +5.9PL 2.66SCS +1.1DPR 2.0%DCE
PTA +1.64T +1.95UDC +1.30FLC 97R 4/23
GTPI +2618G

Jeffrey-Way Sophi-Red-ET

840 3124881563 Very Good-88 VG-MS @ 6-01 *PO
6-11 3x 365d 41700 3.7 1548 3.8 1578
5-09 3x 365d 41670 3.6 1520 3.6 1498
4-05 3x 365d 37070 4.3 1584 3.8 1399
3-05 3x 330d 30490 3.8 1168 3.8 1159
Life: 1953d 187430 4.0 7499 3.8 7100

JOLIAM R STONE 6034-RED-ET

840 3227861819 99%RHA
Born: February 16, 2021 Herd ID: 6034

Fresh: February 8, 2023
First two tests average 92# 3.6% 3.1p

Mr Salvatore RC-ET

840 3129037884 *RC *TY *TV
PTA +1602M +33F +31P 99R 4/23
PTA +1.71T +1.33UDC +1.36FLC 98R 4/23

Y-Whisper Silver Royalty-ET

840 3129016170 Excellent-94 2E *RC
6-07 2x 365d 33430 4.7 1568 3.5 1155
5-03 2x 305d 28590 4.6 1308 3.6 1030

Mr Apples Armani-ET

68571374 Excellent-90 *RC *TV *TL *TY *TD
PTA -1785M +16F -12P 99R 4/23
PTA +1.00T +1.52UDC +1.47FLC GTPI +2078G

Jeffrey-Way Sapphire

139756609 Excellent-94 EEEEE 4E GMD
10-5 2x 365d 56170 3.5 1942 3.3 1859
6-06 2x 365d 50240 4.2 2107 3.6 1800
8-00 2x 365d 50180 3.7 1852 3.6 1806
Life: 3130d 338400 3.9 13323 3.6 12332

3rd Dam

Jeffrey-Way Tran-ET VG-89 VG-MS
4-09 2x 365d 42250 4.2 1790 3.2 1351
Life: 1649d 162750 4.2 6808 3.3 5629

4th Dam

Jeffrey-Way Tranquil-ET EX-92 3E GMD DOM
4-06 2x 365d 40080 4.1 1642 3.3 1315
Life: 1995d 180050 4.0 7252 3.4 6032

5th Dam

Jeffrey-Way Format Tate-ET EX-93 2E GMD DOM
4-08 2x 365d 38680 4.4 1712 3.1 1201
Life: 1396d 121630 4.1 5011 3.1 3765

6th Dam

Jeffrey-Way Luke Tripoli-ET EX-93 3E GMD DOM
8-02 2x 365d 34300 4.0 1382 3.0 1032
Life: 1745d 123300 4.1 5037 3.2 3917

7th Dam

Jeffrey-Way Mascot Tina-ET EX-91 3E GMD
8-02 2x 365d 44220 4.1 1796 3.1 1385
Life: 2394d 174650 4.1 7098 3.4 5992

8th & 9th Dams

Jeffrey-Way Mark Trudy EX-91 3E GMD DOM
5-09 2x 365d 42970 3.3 1439 3.1 1344
Life: 2623d 213500 3.6 7708 3.3 7097

Jeffrey-Way Bell Tiffany VG-88 VEVV DOM
4-07 2x 365d 36110 3.2 1162 3.4 1216
Life: 3171d 262180 3.1 8172 3.3 8760

Next two dams Excellent!

Lot 31

MARTIN KINYON
LONE ROCK, WI
608-604-5091 MARTY

BUR-RODZ SIDEKICK MIDORI

840 3219590819 99%RHA
Born: October 5, 2020 Herd ID: 2319

Due: August 11, 2023 to
Peak Wheelhouse-ET 11H015365 (sexed)

Walnutlawn Sidekick

CAN 12508113 VG-85-CAN *TY *TV A2/A2
PTA -1176M +7F -10P 98R 12/22
PTA -.3PL 2.75SCS -.1DPR 2.1%DCE
PTA +2.99T +2.41UDC +.97FLC 97R 12/22
GTPI +2192G

Bur-Rodz Brokaw Madeline-TW

840 3143804706 Good Plus-84 VG-MS @ 3-07
3-00 2x 346d 27730 4.1 1129 3.7 1034
1-11 2x 365d 20670 4.4 901 3.8 789

Willsbro Abbott

GBR 388380500583 *TY *TV A2/A2
PTA -188M +44F +13P 98R 12/22
PTA +1.79T +1.84UDC +.45FLC GTPI +2447G

Walnutlawn McCutchen Summer-ET

CAN 11120480 Excellent-95 EEEEE 11*
7-02 2x 365d 37010 4.7 1735 3.5 1285
• Nom All-Canadian Mature Cow 2020

Mr Atwood Brokaw-ET

140602463 Very Good-86 *TY *TV
PTA -592M -3F -5P 99R 12/22
PTA +2.63T +1.70UDC +.54FLC GTPI +1840G

Bur-Rodz Boxer Minnie

70239827 Good Plus-82 @ 3-01
5-03 2x 365d 40670 4.2 1723 3.5 1417
4-03 2x 308d 36050 4.1 1482 3.5 1255
3-03 2x 322d 32600 4.4 1433 3.4 1108
Life: 1354d 144190 4.2 5991 3.5 5007

3rd Dam

Bur-Rodz Outside Millie VG-85 VG-MS
4-03 2x 365d 34150 3.6 1243 2.9 992
Life: 2001d 163540 3.7 6063 3.0 4910

Lot 32

MARTIN KINYON
LONE ROCK, WI
608-604-5091 MARTY

BUR-RODZ SIDEKICK MORGAN

840 3219590815 99%RHA
Born: September 5, 2020 Herd ID: 2315

Due: August 8, 2023 to
Peak Wheelhouse-ET 11H015365 (sexed)

Walnutlawn Sidekick

CAN 12508113 VG-85-CAN *TY *TV A2/A2
PTA -1176M +7F -10P 98R 12/22
PTA -.3PL 2.75SCS -.1DPR 2.1%DCE
PTA +2.99T +2.41UDC +.97FLC 97R 12/22
GTPI +2192G

Bur-Rodz Mogul Marva

840 3143804692 Very Good-87 VG-MS @ 5-00
4-05 2x 305d 44320 3.0 1324 3.2 1428
3-03 2x 365d 35920 3.8 1374 3.4 1228
1-10 2x 365d 29630 3.6 1073 3.4 1003
Life: 1129d 115850 3.5 4040 3.4 3897

Willsbro Abbott

GBR 388380500583 *TY *TV A2/A2
PTA -188M +44F +13P 98R 12/22
PTA +1.79T +1.84UDC +.45FLC GTPI +2447G

Walnutlawn McCutchen Summer-ET

CAN 11120480 Excellent-95 EEEEE 11*
7-02 2x 365d 37010 4.7 1735 3.5 1285
• Nom All-Canadian Mature Cow 2020

Mountfield SSI Dcy Mogul-ET

840 3006972816 Excellent-93 GM 8/15 *TY
PTA +469M +42F +14P 99R 12/22
PTA +1.29T +2.10UDC +1.07FLC GTPI +2288G

Bur-Rodz Favre Mi

840 3014473307 Very Good-85 @ 6-10
6-02 2x 317d 33970 3.5 1204 3.4 1141
2-11 2x 365d 33420 3.5 1167 3.5 1157
5-02 2x 365d 33150 3.3 1095 3.5 1155
Life: 1752d 157170 3.5 5497 3.5 5473

3rd Dam

Bur-Rodz Boxer Minnie GP-82
5-03 2x 365d 40670 4.2 1723 3.5 1417
Life: 1354d 144190 4.2 5991 3.5 5007

4th Dam

Bur-Rodz Outside Millie VG-85 VG-MS
4-03 2x 365d 34150 3.6 1243 2.9 992
Life: 2001d 163540 3.7 6063 3.0 4910

Lot 33

MARTIN KINYON
LONE ROCK, WI
608-604-5091 MARTY

BUR-RODZ TROPIC CAROLINA

840 3226843787 99%RHA
Born: December 1, 2020 Herd ID: 2328

Fresh: March 1, 2023 - Milking 93# 5.1% 3.1p

Peak Tropic-ET

840 3145229820 Very Good-85 *TY *TV
PTA +284M +51F +30P 99R 12/22
PTA +.2PL 2.87SCS -1.1DPR 1.8%DCE
PTA +2.48T +1.88UDC +1.82FLC 97R 12/22
GTPI +2570G

Bur-Rodz Gold Chip Cali

840 3132481182 Very Good-86 VVVVV @ 5-02
3-03 2x 337d 27120 4.3 1179 3.4 923
4-04 2x 316d 25050 4.2 1054 3.4 843
2-00 2x 365d 25070 4.2 1061 3.4 840

Peak Hotline-ET

840 3129128855 GM 12/20
PTA +950M +85F +48P 99R 8/21
PTA +2.89T +2.40UDC +1.29FLC GTPI +2696G

BGP Hawaii-ET

840 3135087033 VG-85 DOM
2-04 3x 307d 30320 4.2 1272 3.8 1139

Mr Chassity Gold Chip-ET

140145553 Excellent-95 ST'14 *TY *TV
PTA -580M -22F -38P 99R 12/22
PTA +1.51T +1.10UDC +1.04FLC GTPI +1751G

Bur-Rodz Brokaw Cait

71269106 Good Plus-82 @ 2-04
2-00 2x 323d 27030 4.5 1215 3.6 986

Lot 33 1/2

FEMALE

Born: March 1, 2023
Sire: Jacobs Showtime *RC 94H019826
Dam: Bur-Rodz Tropic Carolina (Lot 33)

Mr Atwood Brokaw-ET

140602463 Very Good-86 *TY *TV
PTA -592M -3F -5P 99R 12/22
PTA +2.63T +1.70UDC +.54FLC GTPI +1840G

Bur-Rodz Zenith Cindy

62491068 Very Good-85 @ 7-05
5-03 2x 365d 37000 4.5 1654 3.5 1295
3-11 2x 365d 35830 4.1 1458 3.6 1273
Life: 2107d 182520 4.3 7894 3.5 6455

Lot 34

MARTIN KINYON
LONE ROCK, WI
608-604-5091 MARTY

BRANDERS SELCT SIGNAL SOUND

840 3223262889 99%RHA
Born: November 2, 2020 Herd ID: 2548

Fresh: March 1, 2023 - Milking 71# 5.3% 3.3p

Avant-Garde Unix Select-ET

840 3149135073 99%RHA *TY *TV
PTA -562M +22F -8P 89R 12/22
PTA -.3PL 2.77SCS -.4DPR 2.1%DCE
PTA +3.02T +2.37UDC +.70FLC 82R 12/22
GTPI +2250G

Branders Atwood Sound Sing

840 3137931619 Good-79 @ 4-11
4-03 3x 363d 26260 3.6 951 3.2 830
3-03 3x 298d 24580 3.3 821 3.2 782
2-02 3x 341d 22920 3.4 790 3.2 722

Croteau Lesperron Unix-ET

CAN 107567492 EX-96-CAN ST'17 *TY *TV
PTA +605M +21F +11P 99R 12/22
PTA +2.37T +2.21UDC +.21FLC GTPI +2322G

Walnutlawn McCutchen Summer-ET

CAN 11120480 Excellent-95-2E 11*
7-02 2x 305d 32230 4.5 1462 3.4 1082
• Nom Canadian Champion Mature Cow 2020

Maple-Downs-I G W Atwood-ET

CAN 8956379 Excellent-90 *TR *TV *TL *TY *TD
PTA -337M +11F -9P 99R 12/22
PTA +2.92T +1.90UDC +2.07FLC GTPI +1907G

Branders Durable Sing Sarin

70755815 Good Plus-82 @ 5-11
4-05 3x 365d 40730 3.1 1265 2.9 1201
2-04 3x 326d 30010 2.9 863 3.0 893

Lot 34 1/2

FEMALE

Born: March 1, 2023
Sire: Farnear Altitude-Red-ET
Dam: Bur-Rodz Tropic Carolina (Lot 33)

3rd Dam

Branders Colby Sarin Sophie GP-82
4-07 3x 365d 38300 3.3 1260 3.3 1261

4th Dam

Branders Arctic Sophie Suzy VG-87 VG-MS
6-10 3x 365d 32790 4.0 1301 3.6 1178
Life: 1928d 140490 4.0 5663 3.6 5122



DORSLAND TYLA P-RED-ET EX-94
2ND DAM OF LOT 35

Lot 35

SELZ FARM, INC.
HUMBIRD, WI
715-533-0901 SCOTT

JOLIAM DL TYEESHA 6037-ET

840 3227861822 99%RHA
Born: March 1, 2021 Herd ID: 6037

Fresh: February 20, 2023 - Milking 90# 4.6% 3.0p

Farnear Delta-Lambda-ET

840 3125993715 GM 12/20 *TY *TV
PTA +1259M +45F +44P 99R 12/22
PTA +4.6PL 2.76SCS -.3DPR 2.3%DCE
PTA +2.71T +2.99UDC +.80FLC 99R 12/22
GTPI +2782G

Joliam VHM Tyree 5104-ET

840 3134708857 Excellent-92 EEEEE 2E
4-08 3x 363d 39550 5.0 1984 3.8 1488
3-03 3x 365d 37580 4.9 1844 3.7 1386
2-01 3x 365d 33000 4.8 1598 3.5 1153
Life: 1210d 110560 5.0 5922 3.7 4408

Mr Mogul Delta 1427-ET

72128216 GM 8/20 *TY *TV
PTA +871M +55F +30P 99R 12/22
PTA +1.14T +1.77UDC +.41FLC GTPI +2615G

EDG Lorette Uno 2198-ET

72437745 Excellent-91 2E
4-02 2x 330d 31660 4.1 1289 3.6 1128
Life: 1540d 131380 3.9 5183 3.6 4699

View-Home Monterey-ET

69087180 *TC *TY *TV
PTA +84M +26F +20P 99R 4/23
PTA +2.22T +1.93UDC +1.00FLC GTPI +2402G

Dorsland Tyla P-Red-ET

840 3012319716 Excellent-94 EEEEE *DRI *PO
5-04 3x 365d 43590 4.5 1983 3.7 1596
1-11 3x 365d 36250 4.8 1752 3.8 1360

3rd Dam

Jas-K Guthrie Tart-Red-ET EX-90 EEEVE 2E
2-00 2x 365d 23620 4.7 112 3.8 897

4th Dam

Vande Shot Tiffany-Red-ET VG-88 VEEVV
4-03 2x 267d 21830 4.7 1024 3.3 719

5th Dam

Vande Mutant Logan-Red VG-88 EEVVV
4-04 2x 365d 28930 3.7 1084 3.3 960

• Junior All-American REW Winter Yrlg 2007

6th Dam

Voight-Acres Laurier Linda VG-87 VG-MS *RC
5-08 2x 365d 31970 4.3 1372 3.4 1100
Life: 2108d 127360 4.2 5308 3.5 4423

7th Dam

Voight-Acres Rudolph Indy VG-88 VG-MS
4-10 2x 365d 31300 3.2 1014 3.2 988
Life: 1984d 157740 3.2 5056 3.2 4970

8th Dam

Voight-Acres Charles Cindy GP-82
2-00 2x 293d 16220 3.9 635 3.3 528

9th Dam

Voight-Acres Mark Christina VG-85 VG-MS
4-03 2x 365d 30150 3.8 1157 3.1 928
Life: 3026d 211920 3.7 7893 3.2 6689



KHW REGIMENT APPLE-RED-ET EX-96 4E
4TH DAM OF LOT 36
All-American R&W 125,000 Lb Cow 2013



MS APPLES ANNESSA-ET EX-90
3RD DAM OF LOT 36

Lot 36

SELZ FARM, INC.
HUMBIRD, WI
715-533-0901 SCOTT

JOLIAM DO AMIA 6198-RED-ET

840 3227861983 99%RHA
Born: November 1, 2021 Herd ID: 6198

Due: November 1, 2023 to
Siemers Hanan Hanx-P-ET 7H016387

Maternal sister to Amia 6198-Red
Joliam Simply Anni 5666-Red EX-90 @ 3-03
2-00 3x 297d 28560 4.1 1172 3.2 905

Farnear Altitude-Red-ET

840 3128013348 *TY *TV
PTA +150M +10F +15P 98R 12/22
PTA +3.16T +2.73UDC +1.50FLC GTPI +2207G

Danhof Alena-Red-ET

840 3141452964 Good Plus-83
3-00 2x 365d 35980 3.6 1299 3.3 1201
1-09 2x 365d 28130 3.4 946 3.3 915

Mr Salvatore RC-ET

840 3129037884 *RC *TY *TV
PTA +1602M +33F +31P 99R 4/23
PTA +1.71T +1.33UDC +1.36FLC 98R 4/23

Jenny-Lou-KJ Kboy Anime-ET

840 3132342583 Very Good-88 VG-MS @ 3-07
2-02 3x 365d 41160 3.7 1519 3.2 1308

Stigen Doral-Red-ET

840 3146619138 *TY *TV
PTA +1192M +27F +40P 82R 12/22
PTA +2.3PL 2.89SCS -1.0DPR 2.7%DCE
PTA +2.99T +2.55UDC +1.05FLC 80R 12/22
GTPI +2536G

Joliam Salvator Ava 5251-ET

840 3143723042 Excellent-93 EEVEE *RC
GTPI +2501 PTA +1043M +36F +28P +2.38T 4/23
4-05 3x 365d 50440 3.8 1899 3.3 1671
3-03 3x 365d 46740 3.7 1708 3.3 1531
1-11 3x 365d 35760 3.8 1369 3.3 1133
Life: 1168d 138870 3.8 5215 3.3 4533

• *Highest scoring & highest producing Salvatore in the world!*

3rd Dam

Ms Apples Annessa-ET EX-90 EX-MS *RC
1-11 3x 361d 29250 4.5 1317 3.5 1030

4th Dam

KHW Regiment Apple-Red-ET EX-96 EEEEE 4E 39*
9-01 2x 365d 36750 4.3 1582 3.3 1211

Life: 2898d 240640 4.7 11394 3.7 9013

- *All-American R&W 125,000 Lb Cow 2013*
 - *All-American R&W Aged Cow 2011*
 - *Unanimous All-American Jr 2-Year-Old 2006*
- 5th thru 10th Dams*

Kamps-Hollow Altitude-ET EX-95 2E DOM 2*

7-00 2x 365d 39690 4.7 1849 3.5 1385

Life: 1844d 144460 4.4 6295 3.7 5288

Clover-Mist Alisha-ET EX-93 3E DOM

8-07 2x 365d 36920 4.2 1553 3.4 1258

Life: 2999d 226470 4.7 10659 3.6 8149

Clover-Mist Augy Star-ET EX-94 4E DOM

7-10 2x 365d 43140 5.0 2136 3.3 1421

Life: 2486d 206250 4.7 9793 3.5 7187

D-R-A August EX-96 4E DOM

8-05 3x 365d 27460 4.3 1187 3.2 871

Life: 3443d 190200 4.4 8281 3.5 4818

- *Nominated All-American Aged Cow 1986*
- 7th & 8th Dams*

D-R-A Ideal Precious Leader EX-90 2E

Life: 2456d 133250 4.0 5308

D-R-A Princess Lad Leader EX-90 3E

9-05 2x 305d 19160 4.2 809



PIERCE-VALE MAC RAIZEL EX-93
MATERNAL SISTER TO DAM OF LOT 37

Lot 37

SELZ FARM, INC.
HUMBIRD, WI
715-533-0901 SCOTT

JOLIAM GOTIME RANDI 6300

840 03247257616 99%RHA
Born: March 14, 2022 Herd ID: 6300

Joliam G Primetime-ET

840 3151980595 *TY A2A2
PTA -1000M +11F -16P 47R 4/23
PTA -.9PL 2.92SCS -.4DPR 3.1%DCE
PTA +1.23T +1.01UDC +.64FLC 46R 4/23
PTPI +1961

Pierce-Vale Golden Randy-ET

74146425 Excellent-91 EEEEE 2E
5-07 3x 343d 41810 3.5 1475 3.2 1344
2-00 2x 327d 22120 3.6 791 3.3 724
3-00 2x 342d 23870 3.7 878 3.3 783

Braedale Goldwyn

CAN 10705608 GP-CAN GM 12/11 *TV *TL
PTA -696M -6F -11P 99R 12/22
PTA +1.06T +.62UDC +.78FLC GTPI +1873G

Joliam Shot Pepper 3729-ET

66253825 Excellent-94 EEEEE 4E
4-04 3x 365d 37610 5.5 2074 3.6 1363
Life: 2490d 225200 5.3 12015 3.7 8304

Heavenly Golden Dreams-ET

GBR 642262 *TV *TL
PTA -1439M -20F -37P 99R 4/23
PTA +1.64T +1.49UDC +.67FLC GTPI +1784G

Pierce-Vale Shot Rally-ET

139229996 Excellent-91 EEEVE *CV
5-08 2x 365d 32730 3.3 1090 3.1 1028
3-03 2x 305d 31390 2.9 910 3.2 997
2-02 2x 305d 25920 3.3 844 3.1 808
Life: 1464d 129450 3.2 4108 3.2 4122

• 1st Junior 2-Year-Old, WI District 2 Show 2010

3rd Dam

Pierce-Vale Durham Rocket EX-92 EEEVE 3E

4-08 2x 365d 36790 3.3 1227 3.3 1198
Life: 2410d 192200 3.3 6297 3.2 6231

4th Dam

Pierce-Vale Airliner Rosie VG-85

3-07 2x 365d 29250 3.8 1098 3.0 889
Life: 2127d 147950 3.5 5180 3.1 4616

5th Dam

Pierce-Vale Emory Rainbow EX-90 EEEEV 2E

6-05 2x 365d 39160 3.0 1170 2.8 1116
Life: 1862d 152090 2.9 4463 2.9 4420

6th Dam

Pierce-Vale Elvin Reseda VG-85

6-10 2x 365d 27370 3.0 812 3.1 846
Life: 1973d 127370 3.3 4227 3.2 4052

7th Dam

Pierce-Vale Renee EX-93 EEEEE 3E DOM

6-10 2x 365d 27230 3.7 1014 3.2 869
Life: 2766d 173120 3.6 6314 3.3 5653

8th Dam

Pierce-Vale Reva EX-93 EEEEE 4E GMD DOM

5-07 2x 305d 26590 4.0 1055 3.2 838
Life: 3558d 232590 4.1 9587 3.4 7865



HOLSTEIN ASSOCIATION TERMS AND CONDITIONS FOR PUBLIC SALES

EFFECTIVE MARCH 2, 1996 - Amended October 1, 1997, June 28, 2000, June 23, 2002, and March 26, 2010

TERMS: The terms of the sale are cash unless arrangements are made prior to the sale or are printed in the sale catalog. Only when the above conditions are met will the buyer be entitled to the warranties listed below. In no case will animals be released unless settlement is made with the clerk of the sale.

RESPONSIBILITY: The seller, buyer, and manager of this sale are obligated to comply with the provisions of these terms and conditions.

EXPORT SALES: Buyer assumes all responsibility for health tests required by the importing country.

BIDS: The highest bidder is the buyer. Bidding parties or their agents are responsible for all bids placed. Every animal or lot presented for bidding is pledged to absolute sale. In case of dispute, the animal or lot will again be put up for advance bids, and if there is no advance bid, the animal or lot will be sold to the person the auctioneer accepted the last bid from. In case two or more claim the bid, the auctioneer will indicate the party whose bid he recognized. Other claimants will be given an opportunity to increase the bid and bidding will be restricted to the two or more claimants.

BY-BIDDING: Bidding directly or indirectly by the sole owner of any animal or lot is prohibited unless the intention to bid is disclosed specific to each animal in the catalog and announced when the animal enters the ring. Bidding by any member of a partnership, syndicate, or other entity having an ownership interest in an animal or lot is permitted.

TRANSFER OF OWNERSHIP: For all Registered HolsteinsSM, the transfer of ownership to the buyer will be recorded on the records of Holstein Association USA and a certificate of registration showing that transfer of ownership will be provided to the buyer free of charge. For embryos, the transfer of ownership to the buyer will be recorded on the records of Holstein Association USA free of charge to the buyer.

RISK: All animals located at sale site are at the purchaser's risk as soon as struck off, but will be cared for free of charge for a maximum of 24 hours following the end of the sale.

WARRANTIES:

- 1) Each consignor warrants clear title to the animal or lot, and the right to sell same.
- 2) To the best of the seller's knowledge, each animal is sound and healthy in every respect and embryos have been recovered, processed, frozen, transferred and graded in keeping with IETS recommendations unless otherwise noted in the catalog or announced from the auction stand. Every precaution will be taken to represent the physical condition of each lot exactly as is known. Examination of all purchases should be made immediately after the purchase and before the close of the sale, and if found not to be as represented, complaint must be reported to the sale management before the close of the sale. In the event no complaint is filed, it is understood that the buyer assumes full ownership in the case of animals at sale site together with all risks, after which no representations of the seller can be challenged through the sale management. Heifers that never calved are in no way guaranteed as to the condition of their udders following calving.
- 3) **Breeding Warranty**
The seller guarantees all animals to be breeders, but not beyond the purchase price, with the following understanding:
 - a. Males - Should any bull after reaching the age of fourteen months fail to prove a breeder after being used for two months on cows or heifers known to be breeders, the matter shall be reported in writing to the seller within three months of the sale date. The report must include the animal's examination record, a written statement of treatment, and a statement of the animals' inability to breed,

by a licensed veterinarian. The seller has the option to refund the purchase price or make other settlement that is satisfactory to the buyer. In either case the rights of ownership of the animal return to the seller. The seller makes no guarantees with respect to the ability to freeze semen.

- b. Females - All females are guaranteed to be breeders with the exception of:
 1. Cows over 7 years of age when sold;
 2. Cows and/or heifers carrying a pregnancy that is the result of an embryo transfer.

Report of a non-breeder must occur in writing within 3 months of the date of sale or before the animal reaches 21 months of age and must be submitted to the seller. The report must include the animal's examination record, a written statement of treatment, and a statement of the animals' inability to breed, by a licensed veterinarian. The seller has the option to refund the purchase price or make other settlement that is satisfactory to the buyer. In either case the rights of ownership of the animal return to the seller.

Females bred when sold and pronounced in calf are presumed to be pregnant but pregnancy is not guaranteed unless so announced. The seller makes no warranty that pregnant cows will deliver calves or that they will carry calves full term.

- c. If, after the sale, embryos or oocytes are recovered from a female or an attempt is made to superovulate her, this negates the breeding warranty unless there is a separate written agreement between buyer and seller.

SHIPPING: Assistance will be given in arranging shipping of the animals after the sale. All costs, risks and responsibility will be borne by the purchaser.

PEDIGREE INFORMATION: All production, classification, type and production summaries are current. Only information recorded on Holstein Association USA pedigrees is used. Any production or classification records supplied by the seller or consignor will be properly identified as provided by owner. Records in progress are identified as such.

GENOMIC INFORMATION: If genomic information on the animal or embryo is available, it must be dated and disclosed at or before the time of sale.

EMBRYO TRANSFER: All registered animals that have resulted from embryo transfer are identified with one of the following suffixes in the name: ET, ETS (from split embryo), or ETN (from nuclear transfer). If unregistered, the appropriate technology will be identified. Donor dams are identified.

HEALTH WARRANTY: The seller will provide an official health certificate to the buyer for each animal showing the results of all health tests made in preparation for this sale as required by the state where the cattle reside. Other health tests completed for this sale will be disclosed.

ERRORS: The material in this catalog has been carefully edited. If any errors or omissions are discovered, they will be announced. Such announcements take precedence over that printed in this catalog.

ACCIDENT: The sale management, the consignors, and the owner of the grounds will not be responsible in any case for the condition of the grounds or the behavior of the animals and disclaim any liability in the event of personal accident or property loss.

LIMITATIONS OF WARRANTIES: Warranties contained herein, unless terminated earlier, will cease upon the resale of an animal.

