



**MIDWEST  
REVUE**  
*ROYALE*



Saturday, May 6, 2023 | 11:00 a.m.  
Wayne County Fairgrounds  
Wooster, Ohio

# THANK YOU DARRELL WORDEN

*Friends,*

*As we complete this special Revue Royale catalog, all of a sudden it hits! After 44 years, Darrell Worden is not listed as part of our sale associates. Some may not realize that Darrell has retired from many years of successful auctioneering.*

*We and countless others will miss his words of wisdom and quick wit as he has helped keep a friendly flow to the auctions. If you remember the Brown Swiss names of Delilah, Faye, Parity, Bouquet, Frisky and Jinx - you will recall they all gained new owners when Darrell 'dropped the gavel.' We are also proud and honored to have Darrell as a fellow Klussendorf member as well as a Master Breeder as recognized by the Brown Swiss Historical Society.*

*Best wishes Darrell and Cindy!  
Wayne Et Connie Sliker*





**SATURDAY, MAY 6, 2023 | 11:00 A.M.**  
**WAYNE COUNTY FAIRGROUNDS**  
**199 VANOVER STREET | WOOSTER, OH 44691**

**Motels in the area:**

Comfort Suites.....330.439.0190  
 Quality Inn.....330.262.5008

**SALE PERSONNEL**

**AUCTIONEERS:**

Tim Eiting..... 567.644.5829  
 Steve Andrews..... 330.465.8498

**PEDIGREES:**

Wayne E. Sliker ..... 937.477.6304

**SALE CONTACTS & SELECTIONS:**

Brian Garrison ..... 614.264.3240  
 Lee Barber ..... 563.271.3781  
 Dale Bendig ..... 717.891.0825

**SALE CONTACTS:**

Joe Sparrow ..... 270.670.4178  
 Jake Hushon ..... 920.222.1159  
 Andrew Evans ..... 315.750.0719  
 Jack Cliffe ..... 608.448.9541  
 Richard Kepler ..... 240.674.2496  
 Delbert Yoder ..... 216.496.8819  
 Emily Fisher ..... 603.491.5387

**VETERINARIAN:**

Dr. Brad Garrison ..... 330.465.7437

**CLERKING:** .....Modern Associates

**ABSENTEE BIDS** are welcome and will be executed for the buyer's benefit. There is no charge for this service available by contacting any member of the sale staff listed. Anyone other than a member of the sales staff executing an absentee or telephone bid will be responsible as agent for the buyer and shall make payment arrangements with the sale manager prior to the sale start time.  
**NO EXCEPTIONS!**

**TERMS OF SALE** are payment in full on sale day by cash or good check unless prior written arrangements have been made with sale management. For buyers not in attendance, full payment for purchases is due to sale manager within **5 business days** of the sale. **THIS INCLUDES PURCHASES MADE THROUGH COWBUYER.COM. NO EXCEPTIONS.** Any special terms must have prior approval by sale management.

**COME FOR BREAKFAST**

**8-10 A.M. Near Sale Ring**  
 Breakfast sandwiches &  
 beverages served  
*compliments of*



**Balchem Animal Nutrition & Health**

Reasonable trucking to and from the sale. Contact sale personnel to make arrangements.

Semen listed in the back sells mid-way through the sale.  
 Lunch Available throughout the sale.



**Live Online Bidding  
 PRE-REGISTRATION  
 REQUIRED**

contact: Aaron Ray Tompkins,  
 336.363.4639, atompkin@vt.edu

**Further details on page following Lot 97**

*Sale Managed by*  
**MODERN ASSOCIATES**

Wayne E. Sliker  
 8409 Runkle Road, St. Paris, OH 43072  
 Cell: 937.477.6304  
 email: cowstama2@gmail.com | www.topacres.com



# PAST, PRESENT & FUTURE

Welcome to the Revue Royale! We are pleased to present a special selection for this event. We originally worked the Midwest Sale with Don Bradley even before moving our operations to Ohio. During the past 50 years it has been rewarding to see the number of high-level cattle that have passed through the Midwest sale ring. We picture here a small sample of big results from purchases from the sale series.

We have been impressed with the high-quality to be found through the pages of this catalog and thank the consignors for letting us dig a little deeper. Whether it's Big Time Show - Big Time Production - Upfront Genomics or an exciting project calf you will find it in Wooster, May 6th!

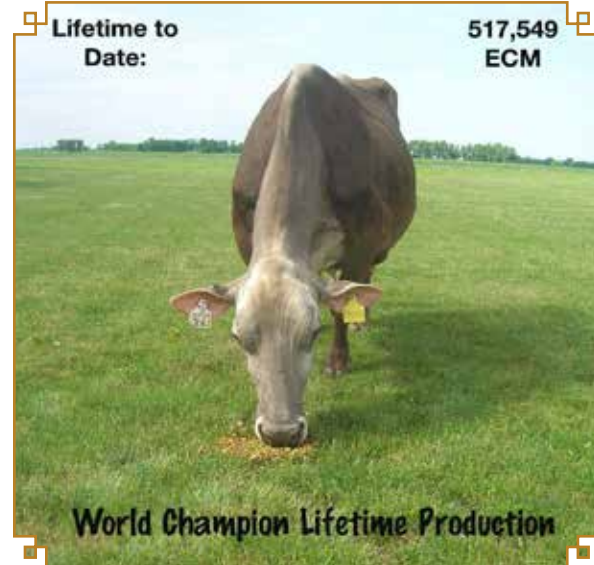

**GLAD RAY EJ PARIS 4E92**

Lifetime: 5315d 459,091m 19,751f 15,508p

## National Total Performance



**GS ENSIGN TOOTIE 2E94**

5/07 365D 44560 3.1 1390 3.2 1443

RES.ALL-AMERICAN | NATIONAL TOTAL PERFORMANCE WINNER



**LA RAINBOW BFLY SUNKIST ET 4E94**

6/01 365d 2X 45770 3.4 1577 3.4 1548

NATIONAL TOTAL PERFORMANCE WINNER



**BLESSING PR SHIRLAN 2E93**

5/00 365D 31740 5.7 1804 3.5 1107

ALL-AMERICAN | NATIONAL TOTAL PERFORMANCE WINNER



**TOP ACRES PS WHAZOO ET EX93**

4/08 365D 34585 5.3 1825 3.6 1246

NATIONAL TOTAL PERFORMANCE WINNER



# 1980 CENTENNIAL *Model Cow* LIMITED EDITION #1

During the 1980 Centennial Annual Meeting, the new Model Cow was unveiled by the Type Committee. Present at the meeting, - committee members Ernest St. John, Pete Vanderham, Gordon DeMay and Wayne Sliker, presented Model #1 to the Convention goers. The Brown Swiss Board of Directors had earlier commissioned F. W. Eustis, of Cincinnati, Ohio, to sculpt and paint #1 as an exclusive limited edition, signed and numbered by the artist. She was auctioned off at the meeting to Jim and Carol Knowlton of Lytle, Texas. The Knowltons later retired and consigned her to the Texas National Sale where she was purchased by the Hoffman family of Ohio. Rolling Knolls Farm is now offering this unique piece of Brown Swiss history as Lot #1. The Model has her own registration certificate transferred to the buyer. Truly one-of-a-kind. Collector's item, Model #1, comes with a very attractive display case.



CONSIGNOR:  
ROLLING KNOLLS FARM | CABLE, OHIO

# 2X Supreme Champion

## CUTTING EDGE T DELILAH 2E95/95MS

2X WORLD DAIRY EXPO SUPREME CHAMPION 2018, 2019

4X ALL-AMERICAN

DAM OF LOT 2 | 3RD DAM OF LOT 3



### MATERNAL SISTERS TO LOT 2

- CUTTING EDGE S DUSK ETV.....E91
- CUTTING EDGE B DAYBREAK ETV.....E91
- CUTTING EDGE W DESI ETV.....E91
- CUTTING EDGE S DAZED ETV.....E90
- CUTTING EDGE B DAHLIA .....E90
- CUTTING EDGE D DHARMA.....V89
- CUTTING EDGE S DIVA ETV.....V88
- CUTTING EDGE D DIANA ETV .....V87
- CUTTING EDGE W DASHER ETV.....V86
- EDGE VIEW D DESTINY ET.....V86
- EDGE VIEW N DREAMER ETV
- .....ALL-AMERICAN SPRING CALF 2021

## TOWPATH AGENDA DANCER 2E92

FOUNDATION DAM OF LOT 2 & 3



## HILLS VALLEY LT WDY DARLING VG89/90MS

MATERNAL SISTER DAM OF LOT 3

ANOTHER MATERNAL SISTER:  
HILLS VALLEY LT C DELIGHT ..... VG85



# EDGE VIEW F *Daring* ETV



REG: 68223439

DOB: 09/16/2022 TATTOO: M474

**BROWN HEAVEN R FAMOUS ET** 109109715  
Genetic Conditions: PT DT MT WT BH2T  
PPR: +4 88%R PTAT: +0.6 92%R (12/22)  
PTA: +744m +0f +10p -146NM\$ 94%R (MACE)  
PTA PL: -2.0 SCS: +3.09 DPR: -0.8 SCE: +3.2  
PTA LIV: -1.1  
264 dau. av. 24232 4.0 965 3.3 791  
147 class. dau. av. FS:84.1 UDC:0.29 FLC:1.34

**JO-DEE NEMO RICHARD ET** 68155420  
Genetic Conditions: PT DT MT WT BH2T  
PPR: +24 97%R PTAT: +0.4 98%R (12/22)  
PTA: +1022m -2f +13p -59NM\$ 99%R (MACE)

**BROWN HEAVEN GLENN FANTASY** 106157091  
Genetic Conditions: PT DT MT WT BH2T  
EX-97 CAN  
05/11 365d 2X 35556 4.7 1658 3.4 1208 DHIA  
Lifetime: 1748d 128519m 5710f 4770p

**3rd Dam: TOWPATH INTEL DISCO E93**

2/00 365d 2X 23680 4.0 945 3.5 827

2nd 4-Yr-Old TN State Fair 2009

2nd Sr. 3-Year-Old NY State Fair 2008

**4th Dam: TOWPATH STAR DIME V86**

2/00 327d 2X 14747 4.5 668 3.5 521

**5th Dam: ROSELEDGE LYNSON DAWN 2E92**

3 rec. over 26060 3.5 922 302 840

**6th Dam: STORM VIEW CONDUCTOR DEBBIE V86**

Recs. over 28990 3.4 984 3.7 1083

LTD: 2611d 200470m 7223f 6937p

**CUTTING EDGE T DELILAH 68147909**

Genetic Conditions: PT DT MT WT BH2T  
06/07 2E-E95 E94 E96 E94 E95 (07/19)  
02/02 365d 2X 18950 4.5 857 3.6 688 DHIR  
03/04 306d 2X 19450 5.0 978 3.9 766 DHIR  
04/06 262d 2X 16670 4.9 812 3.8 636 DHIR  
05/05 358d 2X 22270 4.9 1101 3.7 832 DHIR  
06/05 365d 2X 32770 4.7 1554 3.6 1170 DHIR  
Lifetime: 1743d 114130m 5495f 4250p  
\* Supreme Champion International 2018, 2019  
\* Supreme Champion Eastern National 2018  
\* Aged Cow All American 2019  
\* 5 Yr Old All American 2018  
\* 4 Yr Old Res All American 2017  
\* Sr 3 Yr Old All American 2016  
\* Sr 2 Yr Old All American 2015  
\* Sr Best 3 Fmls Member All American '15, '16, '17, '18

**CUTTING EDGE THUNDER \*TM 68121893**

Genetic Conditions: \*TM PT DT MT WT BH2T  
PPR: +3 91%R PTAT: +0.6 95%R (04/19)  
PTA: -335m -6f -7p +62NM\$ 96%R (MACE)

**TOWPATH AGENDA DANCER 68108914**

05/02 2E-E92 E92 E91 E93 V88 E93 (03/14)  
03/10 352d 2X 19120 4.6 886 4.0 766 DHIR  
05/01 262d 2X 16700 4.1 693 3.8 638 DHIR  
06/01 343d 2X 19200 4.5 861 3.9 746 DHIR  
07/02 365d 2X 22920 4.5 1028 3.9 888 DHIR  
Lifetime: 1930d 109460m 4903f 4243p  
\* Winter Yrlg Hfr Hm All American 2010  
\* Winter Hfr Calf Nom All American 2009  
\* Jr Champion Eastern National 2010  
\* 2nd Winter Yrlg Hfr Central National 2010  
\* 1st Winter Yrlg Hfr Eastern National 2010

CONSIGNOR:

KEN MAIN & KENNY JOE MANION | COPAKE, NY



# HILLS VALLEY LT PAC *Dazzle*

REG: 68220300

DOB: 04/02/2022 TATTOO: H246

Genetic Conditions: PT DT MT WT BH2T

PPR: +150 55%R PTAT: +0.4 UDC +0.39 61%R

PTA: +731m +36f +41p +421NM\$ 95%\$

DPR + 1.5 PL +1.8 (GEN) (4/23)

**PACTOLE** 5356268551  
Genetic Conditions: PT DT MT WT BH2T  
PPR: +211 58%R PTAT: +0.1 63%R (12/22)  
PTA: +1136m +51f +54p +618NM\$ 60%R (GEN)  
PTA PL: +3.0 SCS: +2.79 DPR: +3.1 SCE: +2.8  
PTA LIV: +0.6  
0 dau. av.

**AG BLOWER** 815710429  
PPR: +63 73%R PTAT: +0.4 70%R (12/22)  
PTA: -14m +2f +12p +63NM\$ 82%R (MACE)

**MUSOLDE** 53562682330  
02/02 305d 2X 16759 4.2 712 3.6 610 DHIA

**3rd Dam: CUTTING EDGE T DELILAH 2E95**

06/05 365d 2X 32770 4.7 1554 3.6 1170 DHIR

Lifetime: 1743d 114130m 5495f 4250p

\* Supreme Champion International 2018, 2019

\* Supreme Champion Eastern National 2018

4X All-American

**4th Dam: TOWPATH AGENDA DANCER 2E92**

07/02 365d 2X 22920 4.5 1028 3.9 888 DHIR

Lifetime: 1930d 109460m 4903f 4243p

\* Winter Yrlg Hfr Hm All American 2010

\* Winter Hfr Calf Nom All American 2009

**HILLS VALLEY LT C DASHING ET** 68207193

Genetic Conditions: PT DT MT WT BH2T  
02/04 V86 V86 V87 V86 V85 V86 (08/22)  
PPR: +91 66%R PTAT: +0.9 75%R  
PTA: +585m +28f +26p +341NM\$ 91%\$ (GEN)  
01/11 316d 2X 17682 4.6 812 3.5 623

**LA RAINBOW SWEET SILVER ET** 840003129321124

Genetic Conditions: PT DT MT WT BH2T  
PPR: +98 90%R PTAT: +0.6 95%R (12/22)  
PTA: +790m +18f +31p +293NM\$ 96%R (MACE)

**CUTTING EDGE D DARIA** 68193269  
Genetic Conditions: PT DT MT WT BH2T  
FULL SISTER TO CUTTING EDGE MR DEPENDABLE  
\* 3rd SPRING YRLG HFR S'EAST NATIONAL 2019

**5th Dam: TOWPATH INTEL DISCO E93**

2/00 365d 2X 23680 4.0 945 3.5 827

2nd 4-Yr-Old TN State Fair 2009

2nd Sr. 3-Year-Old NY State Fair 2008

**6th Dam: TOWPATH STAR DIME V86**

2/00 327d 2X 14747 4.5 668 3.5 521

**7th Dam: ROSELEDGE LYNSON DAWN 2E92**

3 rec. over 26060 3.5 922 302 840

**8th Dam: STORM VIEW CONDUCTOR DEBBIE V86**

8ecs. over 28990 3.4 984 3.7 1083

LTD: 2611d 200470m 7223f 6937p

CONSIGNOR:

HILLS VALLEY FARM, LLC & LYNN TELAAK | CATTARAUGUS, NY



**HILLTOP ACRES S KADENCE VG89/90MS**  
LOT 4



**HILLTOP ACRES DDEVIL KASSIDY EX91**  
DAM OF LOT 4  
GRANDDAM OF LOT 5  
**FULL SISTER TO KICKSTART!**



**HILLTOP ACRES PAP KATE**  
LOT 5



**HILLTOP ACRES S KEEGAN V88/V89MS**  
DAM OF LOT 5  
MATERNAL SISTER TO LOT 4





# HILLTOP ACRES S *Kadence* ET



REG: 68196546  
DOB: 12/04/2018 TATTOO: 8115  
Genetic Conditions: PT DT MT WT BH2T  
03/09 V89 V86 V88 E90 V88 E90 (09/22)  
PPR: +116 63%R PTAT: +1.3 UDC +1.93 77%R  
PTA: +550m +13f +30p +364NM\$ 91%\$  
DPR +0.3 PL +2.5 (GEN) (4/23)

01/10 365d 32290 4.1 1321 3.5 1123  
03/05 316d 37916 4.7 1788 3.4 1302 RIP

**DUE 7/19/23 TO**  
**SCHERMA DREAMER BINIAM 196BS56561**

**3rd Dam: HILLTOP ACRES T KAIJSA 2E92**  
05/09 365d 3X 40670 5.1 2065 3.8 1553 DHIR  
NATIONAL PROTEIN & FAT HONOR ROLL  
**4th Dam: HF EUROPA KITTY-TWIN 3E91**  
03/07 363 3X 37220 5.0 1870 3.7 1384

**LA RAINBOW SWEET SILVER ET** 840003129321124  
Genetic Conditions: PT DT MT WT BH2T  
PPR: +98 90%R PTAT: +0.6 95%R (12/22)  
PTA: +790m +18f +31p +293NM\$ 96%R (MACE)  
PTA PL: +1.4 SCS: +2.79 DPR: -0.6 SCE: +2.7  
PTA LIV: +0.0  
468 dau. av. 25781 4.1 1064 3.4 879  
272 class. dau. av. FS:83.5 UDC:0.79 FLC:0.21

**HILLTOP ACRES DDEVILKASSIDY ET** 68183095  
Genetic Conditions: PT DT MT WT BH2T  
04/11 1E-E91 E90 E92 E92 V89 E91 (02/22)  
PPR: +85 72%R PTAT: +0.9 81%R  
PTA: +750m +17f +31p +319NM\$ 89%\$ (GEN)  
DEV: +2050m +0f +77p (12/22)  
Protein Plus  
02/01 365d 3X 34220 3.9 1328 3.5 1211 DHIR  
03/04 365d 3X 38290 3.7 1411 3.5 1335 DHIR  
04/06 365d 3X 44430 3.8 1672 3.4 1500 DHIR  
Lifetime: 1154d 121600m 4606f 4222p

**READS DRIVER KANNON \*TM** 68123683  
Genetic Conditions: \*TM PT DT MT WT BH2T  
PPR: +95 97%R PTAT: -0.3 98%R (12/22)  
PTA: +792m +52f +33p +474NM\$ 99%R (MACE)

**LA RAINBOW SWEET SILK ETV** 840003012749362  
Genetic Conditions: PT DT MT WT BH2T  
05/04 E91 E93 E91 V88 V89 E91 (10/20) \*CERT\*  
03/07 365d 2X 26890 5.3 1425 3.5 929

**HILLTOP ACRES B DAREDEVIL ET** 840003012559129  
Genetic Conditions: PT DT MT WT BH2T  
PPR: -41 95%R PTAT: +0.8 98%R (12/22)  
PTA: +351m -16f +5p -129NM\$ 98%R (MACE)

**HILLTOP ACRES BROOK KARI** 68157480  
Genetic Conditions: PT DT MT WT BH2T  
03/04 V85 V86 +84 +84 V85 V85 (06/17)  
01/10 320d 3X 21420 4.8 1027 3.9 826 DHIR  
02/11 305d 3X 20540 5.1 1054 4.0 821 DHIR

CONSIGNOR:  
DENNIS MASHEK | CALMAR, IA



# HILLTOP ACRES PAP *Kate* ETV

REG: 840003231310839  
DOB: 01/05/2021 TATTOO: 2155  
Genetic Conditions: PT DT MT WT BH2T  
PPR: +125 57%R PTAT: +1.2 UDC +1.34 67%R  
PTA: +707m +22f +34p +366NM\$ 88%\$  
DPR +0.4 PL +2.6 (GEN) (4/23)  
01/10 110d 8199 4.4 361 3.5 287 RIP

**3rd Dam: HILLTOP ACRES BROOK KARI V85**  
01/10 320d 3X 21420 4.8 1027 3.9 826 DHIR  
02/11 305d 3X 20540 5.1 1054 4.0 821 DHIR  
**4th Dam: HILLTOP ACRES T KAIJSA 2E92**  
05/09 365d 3X 40670 5.1 2065 3.8 1553 DHIR  
NATIONAL PROTEIN & FAT HONOR ROLL  
**5th Dam: HF EUROPA KITTY-TWIN 3E91**  
03/07 363 3X 37220 5.0 1870 3.7 1384

**HILLTOP ACRES PAPARAZZI ETV** 840003206592653  
Genetic Conditions: PT DT MT WT BH2T  
PPR: +108 64%R PTAT: +0.7 69%R (12/22)  
PTA: +655m +23f +27p +358NM\$ 68%R (GEN)  
PTA PL: +3.1 SCS: +2.84 DPR: +0.2 SCE: +2.5  
PTA LIV: +0.6  
0 dau. av.

**HILLTOP ACRES S KEEGAN ET** 68196548  
Genetic Conditions: PT DT MT WT BH2T  
03/09 V88 V88 V87 V85 V87 V89 (09/22)  
PPR: +108 63%R PTAT: +1.0 77%R  
PTA: +827m +24f +30p +273NM\$ 84%\$ (GEN)  
(12/22)  
01/11 365D 33564 4.5 1517 3.3 1123  
3-05 308D 30,050 5.3 1587 3.5 1057RIP

FULL SISTER TO HILLTOP ACRES S KADENCE VG89  
LOT 4

**COZY NOOK DAREDEVIL TOBY ET** 840003138129971  
Genetic Conditions: PT DT MT WT BH2T  
PPR: +9 85%R PTAT: +0.3 90%R (12/22)  
PTA: -415m -15f -12p +45NM\$ 92%R (MACE)

**HILLTOP ACRES CAD PAULA** 68171342  
Genetic Conditions: PT DT MT WT BH2T  
02/11 V87 V87 V88 V88 V85 V88 (08/18) \*CERT\*  
Protein Plus  
01/11 365d 3X 32990 4.6 1522 3.8 1257 DHIR

**LA RAINBOW SWEET SILVER ET** 840003129321124  
Genetic Conditions: PT DT MT WT BH2T  
PPR: +98 90%R PTAT: +0.6 95%R (12/22)  
PTA: +790m +18f +31p +293NM\$ 96%R (MACE)

**HILLTOP ACRES DDEVILKASSIDY ET** 68183095  
Genetic Conditions: PT DT MT WT BH2T  
04/11 1E-E91 E90 E92 E92 V89 E91 (02/22)  
PPR: +85 72%R PTAT: +0.9 81%R  
PTA: +750m +17f +31p +319NM\$ 89%\$ (GEN)  
DEV: +2050m +0f +77p (12/22)  
Protein Plus  
02/01 365d 3X 34220 3.9 1328 3.5 1211 DHIR  
03/04 365d 3X 38290 3.7 1411 3.5 1335 DHIR  
04/06 365d 3X 44430 3.8 1672 3.4 1500 DHIR  
Lifetime: 1154d 121600m 4606f 4222p

CONSIGNOR:  
DENNIS MASHEK | CALMAR, IA



**LA RAINBOW SWEET SPICE ET  
V88/88MS**

DAM OF LOT 7 | GRANDDAM OF LOT 6



**LA RAINBOW SWEET SILK ETV E91/91MS**  
GRANDDAM OF LOT 7 & 8 | 3RD DAM OF LOT 6



**LA RAINBOW SWEET *Spree* ETV**

REG: 840003221039142

DOB: 03/07/2022 TATTOO: 72L

Genetic Conditions: PT DT MT WT BH2T

A2A2 | KAPPA CASEIN BB

PPR: +101 57%R PTAT: +1.2 UDC +1.28 65%R

PTA: +842m +37f +37p +380NM\$ 94%\$

DPR -2.5 PL +1.1 (GEN) (4/23)

**TIED FOR 5TH HEIFER IN THE BREED FOR PTAT**

FULL SISTER TO LA RAINBOW SWEET SPITFIRE  
@ ST GENETICS

**3rd Dam: LA RAINBOW SWEET SILK ETV E91**

03/07 365d 2X 26890 5.3 1425 3.5 929 DHIR

\* 1st 4 YR OLD OH STATE SHOW 2019

**4th Dam: LA RAINBOW SWEET SATIN NC**

5th Dam: LA RAINBOW SWEET DENIM V87

3/03 365d 2X 23280 4.3 1011 3.6 830

6th Dam: LA RAINBOW SWEET VELVET V88

5/02 365d 2X 27720 4.6 1286 3.7 1013

**COZY NOOK DOBOY TANK 68204129**

Genetic Conditions: PT DT MT WT BH2T

PPR: +104 66%R PTAT: +0.8 70%R (12/22)

PTA: +750m +36f +26p +394NM\$ 69%R (GEN)

PTA PL: +2.2 SCS: +2.90 DPR: -0.9 SCE: +2.1

PTA LIV: -0.7

0 dau. av

**LA RAINBOW SWEET N SPICY ET 840003207119309**

Genetic Conditions: PT DT MT WT BH2T

03/04 VG87 V85 V88 V87 V87 V87 (2/23)

PPR: +91 65%R PTAT: +0.9 74%R

PTA: +569m +37f +32p +264NM\$ 82%\$ (GEN)

DEV: +409m +49f +47p (12/22)

02/02 317d 2X 17500 4.5 791 3.6 623 DHIR

**SWITZER TALS DRDVL DOBOY ET 840003133889643**

Genetic Conditions: PT DT MT WT BH2T

PPR: +40 86%R PTAT: +1.1 91%R (12/22)

PTA: +763m +13f +21p +145NM\$ 93%R (MACE)

**COZY NOOK PSLI TREACHEROUS ET 68158594**

Genetic Conditions: PT DT MT WT BH2T

08/03 E90 E90 E91 +82 V89 E91 (05/22)

Protein Plus

07/10 305d 2X 37120 4.4 1641 3.4 1270 DHIR

Lifetime: 2140d 205620m 9263f 7495p

**HILLTOP ACRES BIVER MARTINI 840003138790809**

Genetic Conditions: PT DT MT WT BH2T

PPR: +59 85%R PTAT: +0.6 91%R (12/22)

PTA: +291m +24f +17p +134NM\$ 93%R (GEN)

**LA RAINBOW SWEET SPICE ET 840003012749405**

Genetic Conditions: PT DT MT WT BH2T

02/05 V88 V87 V87 V88 V88 V88 (03/20) \*CERT\*

PPR: +83 70%R PTAT: +0.8 77%R

PTA: +534m +27f +25p +312NM\$ 89%\$ (GEN)

DEV: +2725m +123f +102p (12/22))

01/11 335d 2X 20530 4.4 900 3.4 696 DHIA

03/00 212d 2X 16240 3.9 634 3.7 596 DHIR

\* YRLG IN MILK NOM ALL AMERICAN 2019

\* 2nd YRLG IN MILK SOUTHEAST NATIONAL 2019

CONSIGNOR:

BRIAN P LAMMERS | NEW KNOXVILLE, OH



# LA RAINBOW SWEET Sage ET



REG: 840003207119305

DOB: 09/18/2019 TATTOO: 339L

Genetic Conditions: PT DT MT WT BH2T

03/05 EX90 E90 E90 E90 V89 (2/23)

PPR: +87 64%R PTAT: +0.8 UDC +.01 73%R

PTA: +217m +0f +19p +248NM\$ 79%\$ (GEN)

DEV: +1084m +30f +51p (4/23)

02/02 266d 2X 12860 3.9 500 3.5 456

03/02 129d 2X 9283 4.1 384 3.6 331 RIP

**BRED 3/15/23 TO**

**JOLAHOFS POLO JONGLEUR-ET**

\*RES. INT. CHAMP. OHIO SPRING EXPO 2023

3rd Dam: LA RAINBOW SWEET SATIN NC

4th Dam: LA RAINBOW SWEET DENIM V87

3/03 365d 2X 23280 4.3 1011 3.6 830

5th Dam: LA RAINBOW SWEET VELVET V88

5/02 365d 2X 27720 4.6 1286 3.7 1013

CONSIGNOR:

AUBREE, AIDEN, ALAINA TOPP & BRADY & BENTLEY COLE | BLOOMVILLE OH

**KULP-TERRA CASHMERE ET** 840003133152826

Genetic Conditions: PT DT MT WT BH2T

PPR: +90 81%R PTAT: +0.7 83%R (12/22)

PTA: +332m +2f +23p +208NM\$ 89%R (GEN)

PTA PL: +2.0 SCS: +2.74 DPR: +0.7 SCE: +2.8

PTA LIV: +2.2

52 dau. av. 23704 4.0 955 3.4 811

25 class. dau. av. FS:84.3 UDC:0.59 FLC:-0.74

**LA RAINBOW SWEET SPICE ET** 840003012749405

Genetic Conditions: PT DT MT WT BH2T

02/05 V88 V87 V87 V88 V88 V88 (03/20) \*CERT\*

PPR: +83 70%R PTAT: +0.8 77%R

PTA: +534m +27f +25p +312NM\$ 89%\$ (GEN)

DEV: +2725m +123f +102p (12/22)

01/11 335d 2X 20530 4.4 900 3.4 696 DHIA

03/00 212d 2X 16240 3.9 634 3.7 596 DHIR

\* YRLG IN MILK NOM ALL AMERICAN 2019

\* 2nd YRLG IN MILK SOUTHEAST NATIONAL 2019

**SCHARZ BS VIGOR ANIBAL ET** 120083025164

Genetic Conditions: PT DT MT WT BH2T

PPR: +100 96%R PTAT: +0.4 96%R (12/22)

PTA: +371m +8f +19p +294NM\$ 97%R (MACE)

**VOELKERS BROOK CARA** 68143522

Genetic Conditions: PT DT MT WT BH2T

08/04 E92 E92 E93 E92 E93 E90 (11/20) \*CERT\*

Protein Plus

08/02 365d 2X 49950 5.1 2531 3.5 1766 DHIR

Lifetime: 1999d 187810m 9292f 6998p

**HILLTOP ACRES B DAREDEVIL ET** 840003012559129

Genetic Conditions: PT DT MT WT BH2T

PPR: -41 95%R PTAT: +0.8 98%R (12/22)

PTA: +351m -16f +5p -129NM\$ 98%R (MACE)

**LA RAINBOW SWEET SILK ETV** 840003012749362

Genetic Conditions: PT DT MT WT BH2T

05/04 E91 E93 E91 V88 V89 E91 (10/20) \*CERT\*

PPR: +102 76%R PTAT: +1.2 81%R

PTA: +989m +26f +36p +287NM\$ 86%\$ (GEN)

DEV: +2679m +117f +92p (12/22)

01/09 365d 2X 26240 5.0 1321 3.9 1025 DHIR

03/07 365d 2X 26890 5.3 1425 3.5 929 DHIR

05/00 157d 2X 11090 4.5 498 3.4 381 DHIA

\* 1st 4 YR OLD OH STATE SHOW 2019



# LA RAINBOW SWEET Starz ETV

REG: 840003207119342

DOB: 12/14/2020 TATTOO: 250L

Genetic Conditions: PT DT MT WT BH2T

A2A2 | KAPPA CASEIN BB

PPR: +109 59%R PTAT: +0.4 UDC +1.09 65%R

PTA: -125m +24f +11p +343NM\$ 94%\$

DPR +1.3 PL +3.8 (GEN) (4/23)

**SELLS FRESH**

\*2ND SR. 2 YR OLD, OHIO SPRING EXPO 2023

3rd Dam: LA RAINBOW SWEET SATIN NC

4th Dam: LA RAINBOW SWEET DENIM V87

3/03 365d 2X 23280 4.3 1011 3.6 830

5th Dam: LA RAINBOW SWEET VELVET V88

5/02 365d 2X 27720 4.6 1286 3.7 1013

CONSIGNOR:

BRIAN P LAMMERS | NEW KNOXVILLE, OH

**ELMERS LENNOX ELMSTAR** 120132233809

Genetic Conditions: PT DT MT WT BH2T

PPR: +101 73%R PTAT: +0.4 74%R (12/22)

PTA: -42m +24f +10p +316NM\$ 78%R (MACE)

PTA PL: +2.1 SCS: +2.97 DPR: +2.0 SCE: +2.3

PTA LIV: +1.4

144 dau. av.

59 class. dau. av. FS:82.5 UDC:1.26 FLC:0.81

**LA RAINBOW SWEET SMILE ETV** 840003148069017

Genetic Conditions: PT DT MT WT BH2T

EX91/92MS

PPR: +106 67%R PTAT: +1.1 72%R

PTA: +770m +23f +23p +249NM\$ 80%\$ (GEN)

DEV: +1341m +55f +41p (12/22)

01/11 305d 2X 18040 4.3 775 3.5 625 DHIR

03/01 365d 2X 24320 4.5 1086 3.5 846 DHIR

\* 2nd SR 3 YR OLD OH STATE SHOW 2022

**LENNOX** 120119702885

PPR: +61 73%R PTAT: +0.7 70%R (12/22)

PTA: -408m +13f +9p +204NM\$ 78%R (MACE)

**ELMERS BIG STAR BELLA** 120112131927

02/11 330d 2X 17729 4.0 714 3.4 608 DHIA

04/00 285d 2X 16763 4.1 690 3.3 557 DHIA

**HILLTOP ACRES BIV KNOCKOUT** 68174507

Genetic Conditions: PT DT MT WT BH2T

PPR: +63 81%R PTAT: +0.4 86%R (12/22)

PTA: +79m +13f +14p +184NM\$ 88%R (GEN)

**LA RAINBOW SWEET SILK ETV** 840003012749362

Genetic Conditions: PT DT MT WT BH2T

05/04 E91 E93 E91 V88 V89 E91 (10/20) \*CERT\*

PPR: +102 76%R PTAT: +1.2 81%R

PTA: +989m +26f +36p +287NM\$ 86%\$ (GEN)

DEV: +2679m +117f +92p (12/22)

01/09 365d 2X 26240 5.0 1321 3.9 1025 DHIR

03/07 365d 2X 26890 5.3 1425 3.5 929 DHIR

05/00 157d 2X 11090 4.5 498 3.4 381 DHIA

\* 1st 4 YR OLD OH STATE SHOW 2019



# LA RAINBOW SWEET Saluki P ETV

REG: 840003263485790

DOB: 09/21/2022 TATTOO: 282L

Genetic Conditions: PC DT MT WT BH2T

PPR: +119 56%R PTAT: +0.4 UDC +0.79 62%R

PTA: +581m +33f +29p +387NM\$ 96%\$

DPR +0.3 PL +2.2(GEN) (4/23)

**TROUT HILLTOP JORDY ETV P** 840003215414562

Genetic Conditions: PC DT MT WT BH2T

PPR: +126 63%R PTAT: +0.4 67%R (12/22)

PTA: +619m +37f +34p +331NM\$ 66%R (GEN)

PTA PL: +1.4 SCS: +3.04 DPR: +0.4 SCE: +4.0

PTA LIV: +0.3

0 dau. av.

**LA RAINBOW SWEET STARZ ETV** 840003207119342

Genetic Conditions: PT DT MT WT BH2T

PPR: +126 59%R PTAT: +0.5 65%R

PTA: -38m +28f +15p +384NM\$ 94%\$ (GEN)

(12/22)

**VICTOR ET P** 120123367537

Genetic Conditions: PC DT MT WT BH2T

PPR: +74 80%R PTAT: +0.0 78%R (12/22)

PTA: +98m -9f +10p +139NM\$ 82%R (MACE)

**TROUT RUN DRIVER JAN ET P** 68158211

Genetic Conditions: PC DT MT WT BH2T

07/04 2E-E91 E94 E92 E93 V88 E90 (07/21)

04/00 365d 3X 38950 5.1 2003 3.6 1413

**2nd Dam: LA RAINBOW SWEET SMILE ETV EX91**

03/01 365d 2X 24320 4.5 1086 3.5 846 DHIR

\* 2nd SR 3 YR OLD OH STATE SHOW 2022

**3rd Dam: LA RAINBOW SWEET SILK ETV E91**

03/07 365d 2X 26890 5.3 1425 3.5 929 DHIR

\* 1st 4 YR OLD OH STATE SHOW 2019

**4th Dam: LA RAINBOW SWEET SATIN NC**

5th Dam: LA RAINBOW SWEET DENIM V87

3/03 365d 2X 23280 4.3 1011 3.6 830

6th Dam: LA RAINBOW SWEET VELVET V88

5/02 365d 2X 27720 4.6 1286 3.7 1013

CONSIGNOR:

BRIAN P LAMMERS | NEW KNOXVILLE, OH



**CIE DOUBLE W EM FAVOR  
2E95/94MS**

*DAM OF LOT 10  
GRANDDAM OF LOTS 11 & 12*



**CUTTING EDGE F FAROH ETV E93/93MS**  
*MATERNAL SISTER TO LOT 10*

*MATERNAL SISTER TO DAMS OF LOT 11 & 12  
MEMBER OF 2022 AA PRODUCE OF DAM WITH FAMOUS*



**CUTTING EDGE THUNDER FANCY ETV  
EX90/91MS**

*DAM OF LOT 11 | MATERNAL SISTER LOT 10  
MATERNAL SISTER TO DAM OF LOT 12*



**CUTTING EDGE W FAMOUS ETV  
E91/91MS**

*DAM OF LOT 12  
MATERNAL SISTER TO LOT 10 & DAM OF LOT  
11  
MEMBER OF 2022 AA PRODUCE OF DAM  
WITH FAROH*



# 10 EDGE VIEW F *Flair* ETV



REG: 68223421  
DOB: 09/12/2022 TATTOO: M464

**CUTTING EDGE T FOREMOST** 68171744  
Genetic Conditions: PT DT MT WT BH2T EX91  
PPR: -37 83%R PTAT: +0.8 88%R (12/22)  
PTA: -71m -12f -6p -161NM\$ 90%R (GEN)  
PTA PL: -0.9 SCS: +3.02 DPR: -2.2 SCE:  
PTA LIV: -1.0  
62 dau. av. 24090 4.1 982 3.4 817  
62 class. dau. av. FS:85.4 UDC:0.75 FLC:0.78

**CUTTING EDGE THUNDER \*TM** 68121893  
Genetic Conditions: \*TM PT DT WT BH2T  
PPR: -10 95%R PTAT: +0.1 97%R (12/22)  
PTA: -510m -14f -13p -11NM\$ 98%R (MACE)

**CUTTING EDGE ELITE FAYANN** 68132614  
03/06 E90 V89 E92 V87 E90 E90 (11/14)  
03/02 301d 2X 21030 4.0 831 3.2 679 DHIR

**CIE DOUBLE W EM FAVOR** 68126278  
09/01 2E-E95 E96 E95 E95 E94 E94 (12/19)  
01/10 365d 3X 22650 4.2 957 3.5 797 DHIR  
03/03 365d 2X 29410 4.5 1329 3.2 941 DHIR  
04/08 341d 2X 27100 4.4 1188 3.7 1013 DHIR  
05/07 250d 2X 18960 4.9 927 3.9 735 DHIR  
06/07 365d 2X 24580 4.6 1120 4.0 978 DHIR  
08/08 365d 2X 28630 3.9 1116 3.6 1022 DHIR  
Lifetime: 2332d 165510m 7308f 6059p  
\* 4 YR OLD ALL AMERICAN 2015  
\* 5 YR OLD HM ALL AMERICAN 2016  
\* COMP MERIT COW NOM ALL AMERICAN 2019  
\* AGED COW NOM ALL AMERICAN 2017  
\* RES GRAND & SR CHAMP EASTERN NATIONAL 2015  
\* INT CHAMPION SOUTHEAST NATIONAL 2014  
\* RES INT CHAMP SOUTHWEST NATIONAL 2014  
\* 3rd COMP MERIT COW INTERNATIONAL 2019

**OLSON MEL SCIP EMERGENCY \*TM** 199362  
Genetic Conditions: \*TM PT DT WT BH2T  
PPR: +18 94%R PTAT: +0.2 95%R (12/22)  
PTA: -429m +10f -2p +85NM\$ 97%R (GEN)

**IE DOUBLE W FAWN** 379326224  
07/05 2E-E90 E93 E92 E90 V86 E90 (06/12)  
02/04 350d 3X 19750 3.9 775 3.3 646 DHIR  
03/05 278d 3X 23130 3.4 794 2.6 612 DHIR  
04/05 365d 3X 25660 3.7 949 3.2 820 DHIR  
05/10 312d 2X 21030 3.9 818 3.1 648 DHIR  
06/10 365d 3X 24170 3.6 869 3.2 781 DHIR  
Lifetime: 1849d 117000m 4347f 3620p

CONSIGNOR:  
KEN MAIN & KENNY JOE MANION | COPAKE, NY



# 11 AM ACRES KICKSTART *Coffee* ET

REG: 68212357  
DOB: 09/14/2020 TATTOO: 3-0

**BRED 8/28/2023 TO  
CUTTING EDGE T FOREMOST (SEXED)**

**HILLTOP ACRES D KICKSTART ET** 840003138790773  
Genetic Conditions: PT DT MT WT BH2T  
PPR: +98 82%R PTAT: +0.8 89%R (12/22)  
PTA: +237m +38f +23p +258NM\$ 90%R (GEN)  
PTA PL: +0.8 SCS: +3.03 DPR: -1.2 SCE: +2.1  
PTA LIV: +0.1  
89 dau. av. 26381 4.3 1141 3.4 899  
61 class. dau. av. FS:83.9 UDC:1.62 FLC:0.95

**HILLTOP ACRES B DAREDEVIL ET** 840003012559129  
Genetic Conditions: PT DT MT WT BH2T  
PPR: -41 95%R PTAT: +0.8 98%R (12/22)  
PTA: +351m -16f +5p -129NM\$ 98%R (MACE)

**HILLTOP ACRES BROOK KARI** 68157480  
Genetic Conditions: PT DT MT WT BH2T  
03/04 V85 V86 +84 +84 V85 V85 (06/17)  
02/11 305d 3X 20540 5.1 1054 4.0 821 DHIR

**CUTTING EDGE THNDR FANCY ETV** 68197524  
03/09 E90 V88 V89 E92 V87 E91 (09/22)  
02/03 365d 3X 21910 4.1 901 3.5 776 DHIA

**CUTTING EDGE THUNDER \*TM** 68121893  
Genetic Conditions: \*TM PT DT WT BH2T  
PPR: +3 91%R PTAT: +0.6 95%R (04/19)  
PTA: -335m -6f -7p +62NM\$ 96%R (MACE)

**3rd Dam: IE DOUBLE W FAWN 2E90**  
03/05 278d 3X 23130 3.4 794 2.6 612 DHIR  
04/05 365d 3X 25660 3.7 949 3.2 820 DHIR  
Lifetime: 1849d 117000m 4347f 3620p

**CIE DOUBLE W EM FAVOR** 68126278  
09/01 2E-E95 E96 E95 E95 E94 E94 (12/19)  
03/03 365d 2X 29410 4.5 1329 3.2 941 DHIR  
04/08 341d 2X 27100 4.4 1188 3.7 1013 DHIR  
05/07 250d 2X 18960 4.9 927 3.9 735 DHIR  
06/07 365d 2X 24580 4.6 1120 4.0 978 DHIR  
08/08 365d 2X 28630 3.9 1116 3.6 1022 DHIR  
Lifetime: 2332d 165510m 7308f 6059p  
\*MULTIPLE ALL-AMERICAN

CONSIGNOR:  
AMELIA SOMERS | WALTON, NY



# 12 BLUE HEAVEN JORDY *Flirt* NP

REG: 840003228072044  
DOB: 03/02/2022 TATTOO: BH44

**3rd Dam: IE DOUBLE W FAWN 2E90**  
04/05 365d 3X 25660 3.7 949 3.2 820 DHIR  
Lifetime: 1849d 117000m 4347f 3620p

**TROUT HILLTOP JORDY ETV P** 840003215414562  
Genetic Conditions: PC DT MT WT BH2T  
PPR: +126 63%R PTAT: +0.4 67%R (12/22)  
PTA: +619m +37f +34p +331NM\$ 66%R (GEN)  
PTA PL: +1.4 SCS: +3.04 DPR: +0.4 SCE: +4.0  
PTA LIV: +0.3  
0 dau. av.

**VICTOR ET P** 120123367537  
Genetic Conditions: PC DT MT WT BH2T  
PPR: +74 80%R PTAT: +0.0 78%R (12/22)  
PTA: +98m -9f +10p +139NM\$ 82%R (MACE)

**TROUT RUN DRIVER JAN ET P** 68158211  
Genetic Conditions: PC DT MT WT BH2T  
07/04 2E-E91 E94 E92 E93 V88 E90 (07/21)  
04/00 365d 3X 38950 5.1 2003 3.6 1413

**CUTTING EDGE W FAMOUS ETV** 68198905  
03/05 E91 E91 E91 E90 V89 E91 (08/22)  
02/00 313d 3X 19160 4.7 908 3.5 664 DHIR  
\* PROD OF DAM MEM. ALL AMERICAN 2022  
\* PROD OF DAM MEM. RES ALL AMERICAN 2021  
\* 1st JR 3 YR OLD NY STATE FAIR 2022  
\* 1st JR 2 YR OLD NY STATE FAIR 2021  
\* HM NATIONAL BELL RINGER 2022

**CUTTING EDGE WOODY ETV \*TM** 68173214  
Genetic Conditions: \*TM \*TD PT WT BH2T  
PPR: +4 86%R PTAT: +0.7 91%R (12/22)  
PTA: +79m -1f -1p -104NM\$ 93%R (GEN)

**CIE DOUBLE W EM FAVOR** 68126278  
09/01 2E-E95 E96 E95 E95 E94 E94 (12/19)  
03/03 365d 2X 29410 4.5 1329 3.2 941 DHIR  
04/08 341d 2X 27100 4.4 1188 3.7 1013 DHIR  
05/07 250d 2X 18960 4.9 927 3.9 735 DHIR  
06/07 365d 2X 24580 4.6 1120 4.0 978 DHIR  
08/08 365d 2X 28630 3.9 1116 3.6 1022 DHIR  
Lifetime: 2332d 165510m 7308f 6059p  
\*MULTIPLE ALL-AMERICAN

CONSIGNOR:  
EMMETT J. SMITHLING | SENECA CASTLE, NY

# The *Nora* Train - Next Stop Wooster, OH



**WF BIVER NORTHERNLIGHTS  
ET E93/93MS**  
DAM OF LOT 13

## NORA'S 18 EXCELLENT DAUGHTERS

- JO-DEE JADE NORA NILLAWAFER ..... EX93
- JO-DEE PRELUDE NANCY ET..... EX94
- JO-DEE DENMARK NORABELLA ET ..... EX90
- VALLIGROVE NO NO NANETTE ET ..... EX90
- JO-DEE DENMARK NOOKIE ET ..... EX92
- JO-DEE PRELUDE NAOMI ET ..... EX90
- JO-DEE PREMIUM NICKELBACK ET ..... EX91
- JO-DEE PREMIUM NIBBLES ET ..... EX90
- JO-DEE STARBUCK NORMANDY ET ..... EX90
- JO-DEE STARBUCK NORI ET..... EX91
- JO-DEE STARBUCK NOTICEABLE ET..... EX91
- JO-DEE JAMES NEW YORK ET ..... EX91
- JO-DEE JAMES NIKEISHA ET ..... EX91
- JO-DEE PREMIUM NADIA ET..... EX91
- JO-DEE WONDERMENT NUCLEAR ET ..... EX92
- JO-DEE WONDERMENT NUZZLE ET ..... EX90
- JO-DEE VISION NYSA ET ..... EX91
- JO-DEE VISION NOEL ET..... EX92



**ROYAL HILL RICH NORI  
E90/90MS**  
LOT 14 | DAM OF LOT 15

# 13 CHOICE OF CALVES: COLLAPS X *Northernlights*



CHOICE OF THREE FEMALES DUE 6/4/23

35% DUE SALE DAY. BALANCE UPON SELECTION OF CALF PRIOR TO 90 DAYS OF AGE. CALVES LOCATED AT WOODWIND FARM. CONTACT KATIE WOOD: 715.530.0474 TO MAKE ARRANGEMENTS FOR SELECTION AND POSSESSION.

### 3rd Dam: VALLIGROVE JETWAY NORA 2E93

07/02 365d 2X 36260 3.6 1306 3.2 1162 DHIR  
Lifetime: 2146d 166700m 6371f 5578p  
ALL AMERICAN JR. 3 YR. OLD '02; COMP MERIT '07  
NOM. ALL AMERICAN JR. 2 YEAR OLD, 2001  
HON. MEN. ALL AMERICAN 5 YR. OLD '04; AGED '06  
GRAND CHAMPION, CENTRAL NATIONAL, 2007  
GRAND CHAMPION WESTERN NAT'L, 2001, 2002  
4th Dam: TUOLUMNE ENSIGN NOEL 2E90  
4/05 365d 2x 37880 3.6 1345 3.2 1206  
TOTAL PERFORMANCE, WESTERN NAT'L, '01  
3RD 5 YEAR OLD, WESTERN NATIONAL, 2001

**COLLAPS** 120159343338  
Genetic Conditions: PT DT MT WT BH2T  
PPR: +112 62%R PTAT: +0.5 65%R (12/22)  
PTA: +651m +10f +19p +319NM\$ 66%R (GEN)  
PTA PL: +3.5 SCS: +3.08 DPR: +1.6 SCE: LIV: +1.2  
0 dau. av.

**WF BIVER NORTHERNLIGHTS ET** 68194099  
Genetic Conditions: PT DT MT WT BH2T  
04/11 E93 E93 E93 E93 E92 E93 (09/22)  
PPR: +68 62%R PTAT: +0.8 72%R  
PTA: +140m +13f +14p +138NM\$ 60%\$ (GEN)  
(12/22)  
02/05 318D 19254 4.6 897 3.5 678  
03/06 341D 24375 3.9 941 3.6 877

- \* SR 3 YR OLD HM ALL AMERICAN 2021
- \* PROD OF DAM MEMBER HM ALL AMERICAN 2021
- \* 4 YR OLD NOM ALL AMERICAN 2022
- \* SR 2 YR OLD NOM ALL AMERICAN 2020
- \* 5th 4 YR OLD INTERNATIONAL 2022
- \* 3rd SR 3 YR OLD INTERNATIONAL 2021

**HERRENHOF BS NORWIN PHIL** 120117953098  
PPR: +81 75%R PTAT: +0.9 72%R (12/22)  
PTA: +568m +17f +19p +121NM\$ 82%R (MACE)

**CALIMERA** 120124946595  
EX in SWIZ  
05/02 336d 2X 17017 3.7 632 3.4 586 DHIA

**SCHERMA BLOOMING BIVER \*TM** 120094290070  
Genetic Conditions: PT DT MT WT BH2T  
PPR: +76 97%R PTAT: +0.6 98%R (12/22)  
PTA: +404m +32f +33p +299NM\$ 99%R (MACE)

**JO-DEE DENMARK NOOKIE ET** 68108871  
Genetic Conditions: PT DT MT WT BH2T  
09/08 2E-E92 E93 E92 E94 E90 E91 (11/18)  
02/00 365d 2X 19580 3.9 766 3.3 645 DHIR  
03/05 341d 2X 26340 4.0 1064 3.2 840 DHIR  
\* PROD OF DAM MEMBER ALL AMERICAN 2012  
\* JR 3 YR OLD HM ALL AMERICAN 2012  
\* 3rd JR 3 YR OLD INTERNATIONAL 2012  
9 EXCELLENT DAUGHTERS

### CONSIGNOR:

WOODWIND FARM LLC, KELLEEN M. & KATHERINE A. WOOD | INDEPENDENCE, WI

# 14 ROYAL HILL RICH *Nori*

REG: 68214735  
DOB: 07/06/2019 TATTOO: D37  
03/09 E90 E90 E91 V87 E90 E90 (4/23)  
02/02 343D 20841 3.6 742 3.1 643  
03/04 103D 7603 3.8 290 3.0 231 RIP

**BRED 2/20/23 TO  
KULP-TERRA DARYOU CLIFF ET 54BS585**

**JO-DEE NEMO RICHARD ET** 68155420  
Genetic Conditions: PT DT MT WT BH2T  
PPR: +24 97%R PTAT: +0.4 98%R (12/22)  
PTA: +1022m -2f +13p -59NM\$ 99%R (MACE)  
PTA PL: +0.1 SCS: +3.08 DPR: -0.6 SCE: +3.2  
PTA LIV: -2.1  
860 dau. av. 24831 3.9 964 3.2 806  
576 class. dau. av. FS:84.5 UDC:0.70 FLC:0.65

**SUN-MADE ELITE NOREEN ET** 68173266  
04/01 E90 E90 V89 E90 E91 E90 (01/20)  
02/03 365d 2X 23430 4.3 1014 3.2 753 DHIR  
03/06 365d 2X 26650 3.9 1051 3.1 838 DHIR  
05/01 62d 2X 5320 4.9 263 2.9 154 DHIR

**3rd Dam: VALLIGROVE JETWAY NORA 2E93**  
07/02 365d 2X 36260 3.6 1306 3.2 1162 DHIR  
Lifetime: 2146d 166700m 6371f 5578p  
ALL AMERICAN JR. 3 YR. OLD '02; COMP MERIT '07  
NOM. ALL AMERICAN JR. 2 YEAR OLD, 2001  
HON. MEN. ALL AMERICAN 5 YR. OLD '04; AGED '06  
GRAND CHAMPION, CENTRAL NATIONAL, 2007  
GRAND CHAMPION WESTERN NAT'L, 2001, 2002  
4th Dam: TUOLUMNE ENSIGN NOEL 2E90  
4/05 365d 2x 37880 3.6 1345 3.2 1206  
TOTAL PERFORMANCE, WESTERN NAT'L, '01  
3RD 5 YEAR OLD, WESTERN NATIONAL, 2001

**JO-DEE PRELUDE NEMO ET \*TM** 197482  
Genetic Conditions: \*TM PT DT MT WT BH2T E90  
PPR: +9 89%R PTAT: +0.5 91%R (12/22)  
PTA: +482m -3f +5p -110NM\$ 93%R (GEN)

**JO-DEE ENSIGN ROSEBUD** 952931  
Genetic Conditions: PT DC MT WT BH2T  
08/03 2E-E93 E91 E95 E90 E94 E92 (09/14)  
Lifetime: 2700d 194640m 6920f 6359p

**SNOW VALLEY TBARK POWERPLAY** 68141348  
Genetic Conditions: PT DT MT WT BH2C  
PPR: +38 85%R PTAT: +0.2 86%R (12/22)  
PTA: +213m +17f +13p +126NM\$ 91%R (GEN)

**JO-DEE WONDERMENT NUCLEAR ET** 68119959  
Genetic Conditions: PT DT MT WT BH2C  
05/04 2E-E92 E94 E93 E92 E92 E92 (05/15) \*CERT\*  
Protein Plus  
02/04 334d 2X 22300 3.8 846 3.5 783 DHIR  
03/05 306d 2X 16580 5.1 849 3.5 574 DHIR  
05/02 365d 2X 37750 4.1 1539 3.3 1243 DHIR  
07/09 74d 2X 6910 4.7 323 3.1 212 DHIR  
\* 5 YR OLD NOM ALL AMERICAN 2015  
\* SR 2 YR OLD NOM ALL AMERICAN 2012  
\* 5th 5 YR OLD INTERNATIONAL 2015  
\* 4th SR 2 YR OLD INTERNATIONAL 2012  
\* 1st AGED COW EASTERN BS SHOW 2016

# 15 ROYAL HILL *Nicky* RAMPAGE

REG: 68225240  
DOB: 12/01/2022 TATTOO: 53  
Parent Average PPR: +21 PTAT: +0.0  
PA: +613m +6f +12p +44NM\$

**KAR-LINN REESES RAMPAGE  
ROYAL HILL RICH NORI**

### CONSIGNOR:

DONALD L. GRAFT | FT. WAYNE, IN



**BLESSING CNJ T NORANN ET**  
**E91/92MS**  
 DAM OF LOT 16



**VALLIGROVE JETWAY NORA 2E93**  
 FOUNDATION DAM OF LOTS 13-16

**16** **BLESSING CNJ F** *Noreen* **ETV**

REG: 68224787  
 DOB: 09/18/2022 TATTOO: 230

**BROWN HEAVEN R FAMOUS ET** 109109715  
 Genetic Conditions: PT DT MT WT BH2T  
 PPR: +4 88%R PTAT: +0.6 92%R (12/22)  
 PTA: +744m +0f +10p -146NM\$ 94%R (MACE)  
 PTA PL: -2.0 SCS: +3.09 DPR: -0.8 SCE: +3.2  
 PTA LIV: -1.1  
 264 dau. av. 24232 4.0 965 3.3 791  
 147 class. dau. av. FS:84.1 UDC:0.29 FLC:1.34

**JO-DEE NEMO RICHARD ET** 68155420  
 Genetic Conditions: PT DT MT WT BH2T  
 PPR: +24 97%R PTAT: +0.4 98%R (12/22)  
 PTA: +1022m -2f +13p -59NM\$ 99%R (MACE)

**BROWN HEAVEN GLENN FANTASY** 106157091  
 Genetic Conditions: PT DT MT WT BH2T  
 EX-97 CAN  
 05/11 365d 2X 35556 4.7 1658 3.4 1208 DHIA  
 Lifetime: 1748d 128519m 5710f 4770p

**BLESSING CNJ T NORANN ET** 68213233  
 03/03 E91 E90 E92 E90 V87 E92 (07/22)  
 01/10 365d 2X 25325 4.0 1005 3.5 914 DHIR  
 03/02 295d 2X 23789 4.0 955 3.4 814 RIP  
 \* GRAND CHAMPION IN STATE FAIR 2021  
 \* 1st JR 2 YR OLD IN STATE FAIR 2021

**CUTTING EDGE THUNDER \*TM** 68121893  
 Genetic Conditions: \*TM PT DT WT BH2T  
 PPR: +3 91%R PTAT: +0.6 95%R (04/19)  
 PTA: -335m -6f -7p +62NM\$ 96%R (MACE)

**JO-DEE VISION NOEL ET** 68176164  
 06/10 2E-E92 E92 E93 E90 E91 E92 (07/22)  
 02/07 365d 2X 25480 4.7 1185 3.2 811 DHIR  
 04/02 365d 2X 28060 4.5 1266 3.5 972 DHIR  
 05/08 365d 2X 28000 4.3 1216 3.5 967 DHIR

**3rd Dam: VALLIGROVE JETWAY NORA 2E93**  
 07/02 365d 2X 36260 3.6 1306 3.2 1162 DHIR  
 Lifetime: 2146d 166700m 6371f 5578p  
 ALL AMERICAN JR. 3 YR. OLD '02; COMP MERIT '07  
 NOM. ALL AMERICAN JR. 2 YEAR OLD, 2001  
 HON. MEN. ALL AMERICAN 5 YR. OLD '04; AGED '06  
 GRAND CHAMPION, CENTRAL NATIONAL, 2007  
 GRAND CHAMPION WESTERN NAT'L, 2001, 2002  
**4th Dam: TUOLUMNE ENSIGN NOEL 2E90**  
 4/05 365d 2x 37880 3.6 1345 3.2 1206  
 TOTAL PERFORMANCE, WESTERN NAT'L, '01  
 3RD 5 YEAR OLD, WESTERN NATIONAL, 2001

CONSIGNOR:  
 CAYLEE NICOLE JAMES | WOLCOTTVILLE IN





**EMPIRE FAMOUS LUCY**  
**E91/92MS**  
 CHAMPION DAM OF LOT 17



**TOWPATH INTEL LEGEND 2E93**  
 4TH DAM OF LOT 17



**VINE VALLEY PAUL LUANN 5E ELITE**  
 ALL-AMERICAN FOUNDATION DAM OF LOT 17



**EMPIRE JUKE** *Lucy* **TWIN**

REG: 68219734  
 DOB: 03/06/2022 TATTOO: E134

**3rd Dam: TOWPATH E PERFECT LUCY ET 4E94**  
 09/00 365d 2X 26800 3.9 1048 3.5 929 DHIR  
 Lifetime: 2568d 175850m 7517f 6127p  
**4th Dam: TOWPATH INTEL LEGEND 2E93**  
 05/06 365d 2X 32230 3.7 1200 3.3 1051 DHIR  
 06/11 305d 2X 32650 3.6 1177 3.2 1040 DHIR  
 Lifetime: 2163d 160180m 5732f 5254p  
 \* 1st RES GRAND CHAMP NY STATE FAIR 2005  
 \* 2nd 5 YR OLD NY STATE FAIR 2006  
**5th Dam: TOWPATH JETWAY LUNAR V88**  
 2/03 365d 2x 18780 3.7 693 3.4 639  
**6th Dam: : TOWPATH PRETUS LUCY V89**  
 8/05 365d 2x 21780 3.9 851 3.5 754  
**7th Dam: TOWPATH GALLANT LYNX 3E**  
 7/08 334d 2X 24705 3.7 911 3.5 872  
**8th Dam: H BRIGEEEN STRETCHY LORNA ET 2E**  
 6/10 334d 2X 19299 4.2 807 3.8 702

CONSIGNOR:  
 JOSEPH DEMAY | PALMYRA NY

**TRIANGLE ACRES CARTER JUKE 840003139214232**  
 Genetic Conditions: PT DT MT WT BH2T  
 PPR: +25 80%R PTAT: +0.5 85%R (12/22)  
 PTA: -162m -2f -5p +19NM\$ 88%R (GEN)  
 PTA PL: +2.2 SCS: +2.74 DPR: -0.2 SCE: +2.8  
 PTA LIV: +0.9  
 58 dau. av. 22635 4.2 950 3.4 771  
 35 class. dau. av. FS:83.4 UDC:0.92 FLC:1.06

**EMPIRE FAMOUS LUCY 68197465**  
 03/10 E91 E91 E92 E90 E91 E92 (07/22)  
 02/01 305d 2X 19200 3.6 683 3.0 572 DHIA  
 03/05 309d 2X 26898 3.4 926 3.0 806 RIP  
 \* INT CHAMPION SOUTHEAST NATIONAL 2022  
 \* 1st SR 3 YR OLD SOUTHEAST NATIONAL 2022  
 \* GRAND CHAMPION KY STATE FAIR 2022  
 \* GRAND CHAMPION KY STATE SHOW 2022  
 \* 1st SR 3 YR OLD KY STATE FAIR 2022  
 \* 1st SR 3 YR OLD KY STATE SHOW 2022  
 \* 1st SR 3 YR OLD IN STATE FAIR 2022  
 \* SR 3 NATIONAL BELL RINGER

**9th Dam: VINE VALLEY PAUL LUANN 5E Elite SBC**  
 15/00 365d 2X 27380 4.2 1144  
 Lifetime 232840m 10010f  
 NATIONAL TOTAL PERFORMANCE WINNER 1979  
 NUMEROUS ALL-AMERICAN AWARDS

**VOELKERS TD CARTER \*TM 68119645**  
 Genetic Conditions: \*TM PT DT WT BH2T  
 PPR: +21 97%R PTAT: +0.8 99%R (12/22)  
 PTA: +1012m +23f +18p +38NM\$ 99%R (MACE)

**TRIANGLE ACRES DRK JUPITER 840003125428862**  
 Genetic Conditions: PT DT MT WT BH2T  
 06/03 2E-E94 E94 E95 E94 E93 E93 (07/21)  
 Lifetime: 1492d 102240m 4764f 3587p  
 \* GRAND CHAMPION MIDWEST SPRING SHOW 2021

**BROWN HEAVEN R FAMOUS ET 109109715**  
 Genetic Conditions: PT DT MT WT BH2T  
 PPR: +4 88%R PTAT: +0.6 92%R (12/22)  
 PTA: +744m +0f +10p -146NM\$ 94%R (MACE)

**TOWPATH E CP LUCY 68171709**  
 06/02 E90 E93 E90 E91 V88 E90 (11/20)  
 03/01 258d 2X 17150 4.0 694 3.3 571 DHIR  
 03/11 347d 2X 24310 3.7 909 3.4 833 DHIR  
 05/01 365d 2X 29520 3.8 1127 3.2 949 DHIR

**10th Dam: VINE VALLEY A SUN LOIS 5E SBC**  
 9/00 357d 2X 21200 3.9 832

DAM OF ALL-AMERICAN PRODUCE 1974  
**11th Dam: VINE VALLEY GENERALS LISA 5E SBC**



**PEACH-KIST TOTAL TANGO  
2E95**  
*MATERNAL SISTER TO DAM OF LOT 18*



**GS ENSIGN TOOTIE 2E94**  
*3RD DAM OF LOT 18*



**BUSCHS FAMOUS JENNA  
E91/92MS**  
*DAM OF LOT 19*



# 18 RAD-ICAL FAMOUS Tampa

REG: 68219582  
DOB: 07/05/2021 TATTOO: R58

**BRED 9/26/22 TO  
KAR-LINN REESES RAMPAGE**

\* 1st SUMMER YRLG HFR MID ATLANTIC INVIT'L '22

**BROWN HEAVEN R FAMOUS ET 109109715**  
Genetic Conditions: PT DT MT WT BH2T  
PPR: +4 88%R PTAT: +0.6 92%R (12/22)  
PTA: +744m +0f +10p -146NM\$ 94%R (MACE)  
PTA PL: -2.0 SCS: +3.09 DPR: -0.8 SCE: +3.2  
PTA LIV: -1.1  
264 dau. av. 24232 4.0 965 3.3 791  
147 class. dau. av. FS:84.1 UDC:0.29 FLC:1.34

**PEACH KIST DARE TULSA ET 840003134445189**  
03/11 E90 V87 V89 V88 E91 E91 (08/22)  
02/10 321d 2X 18990 3.7 708 3.1 597 DHIR  
03/10 191d 2X 14528 3.6 517 3.1 454 RIP

MATERNAL SISTER TO PEACH-KIST TOTAL TANGO 2E95

**5TH DAM: KEN IR JADE TRINKET 2E**  
5/00 365D 2X 26770 4.0 1061 3.5 928  
NOM. ALL-AMERICAN AGED COW 1995  
2ND & 2ND BU AGED COW & RES. GR. S'EAST NAT'L '95  
3RD AGED COW EASTERN & CENTRAL NAT'L 1995  
**6TH DAM: KEN IR JOHNNY JULIE 3E90**  
8/09 365D 2X 32440 3.7 1204 3.3 1076  
LIFE: 2633D 156350M 6599F 5223P

**3RD DAM: GS ENSIGN TOOTIE 2E94**  
05/07 365D 2X 44560 3.1 1390 3.2 1443  
NATIONAL TOTAL PERFORMANCE 2004, 2005  
NATIONAL COW FOR ALL SEASONS 2005  
**4TH DAM: GS FLJ TUMBLE ET V88**  
1/11 344D 2X 16910 3.7 622 3.5 599  
3/00 346D 2X 19260 3.3 630 3.3 636  
1ST SR. 3-YEAR-OLD EASTERN SHOW 2000

CONSIGNOR:  
LINDSEY ANN RUCKS PETTIT | OKEECHOBEE, FL

**JO-DEE NEMO RICHARD ET 68155420**  
Genetic Conditions: PT DT MT WT BH2T  
PPR: +24 97%R PTAT: +0.4 98%R (12/22)  
PTA: +1022m -2f +13p -59NM\$ 99%R (MACE)

**BROWN HEAVEN GLENN FANTASY 106157091**  
Genetic Conditions: PT DT MT WT BH2T  
EX-97 CAN  
05/11 365d 2X 35556 4.7 1658 3.4 1208 DHIA  
Lifetime: 1748d 128519m 5710f 4770p

**HILLTOP ACRES B DAREDEVIL ET 840003012559129**  
Genetic Conditions: PT DT MT WT BH2T  
PPR: -41 95%R PTAT: +0.8 98%R (12/22)  
PTA: +351m -16f +5p -129NM\$ 98%R (MACE)

**SHEN-VAL DENVER TEQUILLA ET 68103992**  
04/07 E91 E91 E90 E90 E91 E92 (01/13)  
02/06 365d 2X 18403 4.7 861 3.6 668 DHIR  
03/11 365d 2X 19103 4.0 763 3.5 661 DHIR  
06/04 365d 2X 32166 4.2 1365 3.4 1102 DHIR  
08/00 365d 3X 351081 0.3 1161 0.3 986 DHIR  
Lifetime: 2500d 178460m 7912f 6393p

# 19 MILE HIGH WEAPON Joyful

REG: 68220996  
DOB: 04/23/2022 TATTOO: 609

**CUTTING EDGE SECRET WEAPON 68193312**  
Genetic Conditions: PT DT MT WT BH2T  
PPR: +10 65%R PTAT: +0.8 70%R (12/22)  
PTA: -378m -12f +3p -115NM\$ 68%R (GEN)  
PTA PL: -0.3 SCS: +2.84 DPR: -0.8 SCE: +1.8  
PTA LIV: -0.9  
0 dau. av.

**BUSCHS FAMOUS JENNA 68200513**  
03/08 E91 E90 E92 V89 E91 E92 (08/22)  
02/03 338D 2X 19627 3.7 717 3.1 599  
03/04 298d 2X 22111 3.8 845 3.1 683 RIP  
\* SR 2 YR OLD NOM ALL AMERICAN 2021  
\* RES GRAND CHAMP EASTERN NATIONAL 2022  
\* INT CHAMPION EASTERN NATIONAL 2022  
\* INT CHAMPION EASTERN NATIONAL 2021  
\* 3rd SR 3 YR OLD INTERNATIONAL 2022  
\* 1st SR 3 YR OLD EASTERN NATIONAL 2022  
\* 2nd SR 2 YR OLD SOUTHEAST NATIONAL 2021  
\* 5th SR 2 YR OLD INTERNATIONAL 2021  
\* 1st SR 2 YR OLD EASTERN NATIONAL 2021

**3RD DAM: BUSCHS STARBUCK JENNA VG87**  
09/05 365D 2X 22910 3.9 889 3.8 883  
LIFE: 2931D 179840M 6406F 6262P  
**4TH DAM: BUMBLE BEE PROFIT JEWEL VG86**  
04/07 365D 2X 18930 4.2 791 3.3 630

CONSIGNOR:  
PETER VAIL | ENGELWOOD, FL

**LA RAINBOW BFLY DYNAMITE ETV 840003129321096**  
Genetic Conditions: \*TM PT DT WT BH2T  
PPR: +11 96%R PTAT: +0.5 98%R (12/22)  
PTA: -638m -20f -2p +19NM\$ 99%R (MACE)

**VOELKERS DURANGO SASHA 68148090**  
Genetic Conditions: PT DT MT WT BH2T  
09/09 4E-E94 E95 E96 E95 E95 E93 (08/22) \*CERT\*  
Lifetime: 2075d 168740m 8272f 6156p  
\* SR 3 YR OLD RES ALL AMERICAN 2016

**BROWN HEAVEN R FAMOUS ET 109109715**  
Genetic Conditions: PT DT MT WT BH2T  
PPR: +4 88%R PTAT: +0.6 92%R (12/22)  
PTA: +744m +0f +10p -146NM\$ 94%R (MACE)

**BUSCHS STUART JOLIE 68177967**  
Genetic Conditions: PT DT MT WT BH2T  
05/03 E92 E90 E91 E90 E93 E92 (10/21)  
Protein Plus  
02/05 338d 2X 18580 3.8 713 3.6 669 DHIA  
03/06 365d 2X 27004 4.0 1074 3.5 951 DHIA  
04/11 365d 2X 32080 4.5 1452 3.6 1147 DHIR



**ROSEY D LEGACY PEARL  
E92/93MS  
DAM OF LOT 20**



**RANDOM LUCK KB  
PHOEBE 2E93  
4TH DAM OF LOT 20**



**RANDOM LUCK S PEEKABOO ET 2E92  
GRANDDAM OF LOT 20**

**20** V B FIRST CHOICE *Princess* ETV

REG: 68224674  
DOB: 12/06/2022 TATTOO: V3694

**3rd Dam: RANDOM LUCK PHYLCIA ET OCS E90**  
03/03 365d 2X 25770 4.0 1028 3.3 840  
\* PROD OF DAM MEM. NOM ALL AMERICAN 2010  
**4th Dam: RANDOM LUCK KB PHOEBE 2E93**  
05/08 365d 2X 34210 4.5 1541 3.1 1048 DHIR  
Lifetime: 2054d 168480m 7940f 6017p  
\* SR 3 YR OLD HM ALL AMERICAN 2006  
\* AGED COW NOM ALL AMERICAN 2010  
**5th Dam: MS ELM PARK PAPOOSE ET E91**  
04/08 305D 2X 24680 4.5 1110 3.1 771 DHIA  
\*07/07 365D 2X 27681 4.4 1221 3.2 876 DHIA  
NOM ALL-AMERICAN PRODUCE OF DAM 2008  
**6th Dam: KIES HAVEN VOGUE PAMMY E91 CERT**  
04/08 365D 2X 38740 5.0 1920 3.6 1411 DHIR  
\*HON MEN ALL-AMERICAN JR. 2-YEAR-OLD 1994

**BROWN HEAVEN C FIRST CHOICE ET 111164959**  
Genetic Conditions: PT DT MT WT BH2T  
PPR: +35 61%R PTAT: +0.3 64%R (12/22)  
PTA: -28m -2f +2p -34NM\$ 64%R (GEN)  
PTA PL: +0.1 SCS: +3.02 DPR: +1.3 SCE: +2.7  
PTA LIV: -0.4  
0 dau. av.

**ROSEY D LEGACY PEARL 68194022**  
Genetic Conditions: PT DT MT WT BH2C  
05/04 E92 E91 E93 E91 E90 E93 (10/21)  
01/11 312d 2X 11290 4.1 460 3.3 374 DHIR  
02/11 308d 2X 18040 4.2 761 3.2 569 DHIR  
03/10 361d 2X 24690 4.3 1053 3.1 771 DHIR  
04/11 365d 2X 29070 3.9 1143 3.2 939 DHIR  
\* 5 YR OLD NOM ALL AMERICAN 2021  
\* JR 3 YR OLD NOM ALL AMERICAN 2019  
\* 4th 5 YR OLD INTERNATIONAL 2021  
\* 5th JR 3 YR OLD INTERNATIONAL 2019  
\* 1st JR 3 YR OLD WI STATE FAIR 2019  
\* 1st JR 3 YR OLD WI STATE SHOW 2019

**VETSCHS NESTA CALVIN ET 120079480359**  
Genetic Conditions: PT DT MT WT BH2T  
PPR: +68 86%R PTAT: +0.3 85%R (12/22)  
PTA: -68m -15f -3p +84NM\$ 88%R (MACE)

**BROWN HEAVEN J FANCY ET 107363037**  
Genetic Conditions: PT DT MT WT BH2TT  
EX CAN  
04/10 365d 2X 35470 4.9 1753 3.6 1276 DHIA  
\* YRLG IN MILK NOM ALL AMERICAN 2015

**BLESSING MORT LAURA LEGACY 193906**  
Genetic Conditions: PT DT MT WT BH2C E91  
PPR: -86 98%R PTAT: +0.1 99%R (12/22)  
PTA: -183m -14f -19p -496NM\$ 99%R (MACE)

**RANDOM LUCK S PEEKABOO ET 68130716**  
05/04 2E-E92 E91 E93 E90 E92 E92 (07/16)  
02/00 365d 2X 17780 4.3 766 3.4 602 DHIR  
03/02 285d 2X 20400 4.4 890 3.4 692 DHIR  
04/01 305d 2X 22760 4.2 962 3.2 732 DHIR  
05/02 365d 2X 24260 4.7 1138 3.4 824 DHIR  
06/05 314d 2X 20680 4.3 893 3.4 697 DHIR  
Lifetime: 1720d 110770m 4879f 3728p  
\* SR BEST 3 FMLS MEMBER RES ALL AMERICAN 2016  
\* SR BEST 3 FMLS MEMBER RES ALL AMERICAN 2015  
\* PROD OF DAM MEMBER RES ALL AMERICAN 2015

CONSIGNOR:  
VOEGELI FARM, INC. | MONTICELLO WI



**KAR-LINN SUPREME REAGAN  
E91/92MS**  
ALL-AMERICAN GRANDDAM  
OF LOT 21



**KAR-LINN WONDRMNT  
REESE ET 2E93/93MS**  
ALL-AMERICAN DAM  
OF LOT 21

# 21 KAR-LINN REECES *Finale* ET

REG: 68213838  
DOB: 12/07/2020 TATTOO: K515

**BRED 9/4/22 TO LA RAINBOW BFLY SKYHIGH ET**

**3rd Dam: KAR-LINN BANKER RITZ ET E90**  
02/03 305d 2X 20260 4.0 808 3.4 695 DHIR  
03/11 254d 2X 18900 3.6 679 3.2 612 DHIR  
**4th Dam: BURLIN JETWAY RAE ET 2E92**  
05/05 365d 2X 35930 4.2 1492 3.1 1114 DHIA  
Lifetime: 1897d 137910m 5258f 4491p  
\* FALL YRLG HFR NOM ALL AMERICAN 1998  
**5th Dam: LONG VIEW CHALL ROSEMARY 2E91**  
5/11 365d 2X 38387 4.2 1184 3.5 981  
ALL-AMERICAN WINTER CALF 1993  
**6th Dam: LONG VIEW JADES RAISIN 3E93**  
9/06 365d 2X 26080 4.3 1128 3.8 982  
ALL-AMERICAN AGED COW 1994

CONSIGNOR:  
JEFF BROWN & KAR-LINN SWISS | WAPAKONETA OH

**CUTTING EDGE THUNDER \*TM 68121893**  
Genetic Conditions: \*TM PT DT WT BH2T  
PPR: -10 95%R PTAT: +0.1 97%R (12/22)  
PTA: -510m -14f -13p -11NM\$ 98%R (MACE)  
PTA PL: +1.7 SCS: +2.84 DPR: +0.7 SCE: +3.0  
PTA LIV: +2.0  
507 dau. av. 22352 4.1 923 3.4 751  
361 class. dau. av. FS:84.8 UDC:-0.09 FLC:1.63

**KAR-LINN WONDRMNT REESE ET 68140422**  
Genetic Conditions: PT DT MC WT BH2C  
06/07 2E-E93 E93 E93 E91 E92 E93 (01/18)  
02/02 363d 2X 17380 4.4 773 3.6 625 DHIR  
03/09 354d 2X 26080 4.8 1257 3.5 908 DHIR  
05/09 305d 2X 26020 5.2 1365 3.0 788 DHIR  
Lifetime: 1554d 103670m 5367f 3559p  
\* AGED COW ALL AMERICAN 2017  
\* 4 YR OLD RES ALL AMERICAN 2015  
\* GRAND CHAMPION EASTERN NATIONAL 2015  
\* SENIOR CHAMPION EASTERN NATIONAL 2015  
\* 1st AGED COW INTERNATIONAL 2017  
\* 2nd 4 YR OLD INTERNATIONAL 2015  
\* 1st 4 YR OLD EASTERN NATIONAL 2015  
\* 1st 4 YR OLD OH STATE FAIR 2015

**WEBSTER RIDGE TD ET \*TM 193164**  
Genetic Conditions: \*TM PT DT WT BH2T  
PPR: +25 97%R PTAT: -0.2 98%R (12/22)  
PTA: -237m +2f -15p +73NM\$ 98%R (MACE)

**SUNNYISLE KB TRISTAN ET 918368**  
06/07 2E-E93 E92 E96 E90 E95 E93 (08/09)  
Lifetime: 1542d 116620m 4943f 3925p  
\* MULTIPLE ALL-AMERICAN HONORS

**TOP ACRES C WONDERMENT ET \*TM 196880**  
Genetic Conditions: \*TM PT DT WT BH2C E90  
PPR: -42 99%R PTAT: +0.5 99%R (12/22)  
PTA: +553m +15f +8p -136NM\$ 99%R (MACE)

**KAR-LINN SUPREME REAGAN 961344**  
Genetic Conditions: PT DC MC WT BH2T  
04/08 E91 E90 E92 E90 E90 E92 (06/12)  
02/05 305d 2X 19550 4.5 882 3.5 684 DHIR  
04/04 305d 2X 17560 4.0 703 3.5 609 DHIR  
\* FALL YRLG HFR ALL AMERICAN 2009  
\* SR 2 YR OLD HM ALL AMERICAN 2010  
\* 3rd SR 2 YR OLD CENTRAL NATIONAL 2010  
\* 1st FALL YRLG HFR CENTRAL NATIONAL 2009  
\* 5th FALL HFR CALF CENTRAL NATIONAL 2008



**TIMBERLINE JETWAY TONI  
3E94**

*ALL-AMERICAN FOUNDATION DAM  
OF LOT 22, 23 & 97*



**GROVES-SUN SUPREME TERRA ET 2E92**  
*GRANDDAM OF LOT 23  
FULL SISTER TO GRDAM LOT 22*



**MILK & HONEY TONIS TESSA 2E92**  
*RES. ALL-AMERICAN 3RD DAM OF LOT 22*



**AUTUMN CREEK WHISKEY TILLY  
E90/90MS**  
*DAM OF LOT 23*



# FAIRDALE DAREDEVIL *Talia* ETV

REG: 68217210

DOB: 09/02/2021 TATTOO: S304

- \* JR CHAMPION KY STATE SHOW 2022
- \* 1st FALL HFR CALF KY STATE FAIR 2022
- \* 1st FALL HFR CALF KY STATE SHOW 2022

**3rd Dam: MILK & HONEY TONIS TESSA 2E92**

2/05 365d 2x 21400 4.4 941 3.3 698

4/07 365d 2x 22500 4.4 992 3.1 697

RESERVE ALL AMERICAN 4 YEAR OLD, 2011

3RD 4 YEAR OLD, INTERNATIONAL SHOW, 2011

**4th Dam: TIMBERLINE JETWAY TONI (M\*) 3E94**

5/11 365d 2x 29639 4.9 1456 3.5 1037

8/11 365d 2x 29156 5.3 1552 3.5 1008

ALL AMERICAN SR. 2 YR. OLD, '97; SR. 3 YR. OLD, '98

ALL AMERICAN 4 YEAR OLD, 1999; AGED COW, 2001

**5th Dam: FULP TELSTAR TITAN T C E90**

6/05 319d 2x 22730 4.2 947 3.9 881

7/05 351d 2x 24920 3.9 977 3.9 968

**6th Dam: FULP JESTA TELSTAR TANEIL 3E**

5/06 365d 2x 23860 3.8 907 3.8 904

**7th Dam: JK SYMBOLIC LAJESTA TINA 4E**

10/02 365d 2x 16090 3.7 603 3.4 553

**HILLTOP ACRES B DAREDEVIL ET 840003012559129**

Genetic Conditions: PT DT MT WT BH2T

PPR: -41 95%R PTAT: +0.8 98%R (12/22)

PTA: +351m -16f +5p -129NM\$ 98%R (MACE)

PTA PL: -1.2 SCS: +3.23 DPR: -3.9 SCE: +2.6

PTA LIV: -2.5

933 dau. av. 24363 4.1 990 3.3 811

612 class. dau. av. FS:84.5 UDC:1.66 FLC:0.58

**SUN-MADE HP WNDT TOBIE ET 840003014589955**

05/01 E91 E91 E91 E92 E90 E90 E91 (05/19))

Protein Plus

02/01 319d 2X 26500 3.9 1033 3.3 864 DHIR

03/02 365d 2X 35920 4.3 1542 3.6 1293 DHIR

04/08 365d 2X 40250 4.0 1602 3.2 1304 DHIR

Lifetime: 1573d 143890m 5970f 4992p

\* SPRING YRLG HFR NOM ALL AMERICAN 2015

\* RES JR CHAMP SOUTHEAST NATIONAL 2015

\* RES JR CHAMP SOUTHWEST NATIONAL 2015

\* 1st SPRING YRLG HFR SOUTHEAST NAT. 2015

\* 1st SPRING YRLG HFR SOUTHWEST NAT. 2015

\* 5th SPRING YRLG HFR INTERNATIONAL 2015

\* JR CHAMPION KY STATE FAIR 2015

\* RES JR CHAMP OH STATE FAIR 2015

**SHILOH JACKSON BRADY ET \*TM 72341784**

Genetic Conditions: PT DT MT WT BH2T

PPR: -29 87%R PTAT: -0.1 87%R (12/22)

PTA: +633m -11f +8p +6NM\$ 92%R (GEN)

**HILLTOP ACRES BOSE DIXLAND ET 68154378**

Genetic Conditions: PT DT MT WT BH2C

08/06 3E-E93 E95 E92 E91 E91 E93 (02/22)

05/11 365d 3X 45480 5.2 2353 3.5 1605 DHIR

**TOP ACRES C WONDERMENT ET \*TM 196880**

Genetic Conditions: \*TM PT DT WT BH2C E90

PPR: -42 99%R PTAT: +0.5 99%R (12/22)

PTA: +553m +15f +8p -136NM\$ 99%R (MACE)

**GROVES-SUN SUPREME TONIA ET 68131204**

04/04 E91 E91 E90 V86 V88 E93 (02/15)

02/05 360d 2X 24520 4.0 973 3.5 853 DHIR

03/08 363d 2X 28630 4.1 1181 3.4 966 DHIR

CONSIGNOR:

RICHARD JOE SPARROW | OWENTON KY



# RAGER BROS RICHARD *Lilly*

REG: 840003215528256

DOB: 09/04/2019 TATTOO: 91

03/02 105d 6555 4.2 275 3.3 219 RIP

**3rd Dam: MILK & HONEY TONIS TESSA 2E92**

2/05 365d 2x 21400 4.4 941 3.3 698

4/07 365d 2x 22500 4.4 992 3.1 697

RESERVE ALL AMERICAN 4 YEAR OLD, 2011

3RD 4 YEAR OLD, INTERNATIONAL SHOW, 2011

**4th Dam: TIMBERLINE JETWAY TONI (M\*) 3E94**

5/11 365d 2x 29639 4.9 1456 3.5 1037

8/11 365d 2x 29156 5.3 1552 3.5 1008

ALL AMERICAN SR. 2 YR. OLD, '97; SR. 3 YR. OLD, '98

ALL AMERICAN 4 YEAR OLD, 1999; AGED COW, 2001

**5th Dam: FULP TELSTAR TITAN T C E90**

5/05 319d 2x 22730 4.2 947 3.9 881

7/05 351d 2x 24920 3.9 977 3.9 968

**6th Dam: FULP JESTA TELSTAR TANEIL 3E**

5/06 365d 2x 23860 3.8 907 3.8 904

**7th Dam: JK SYMBOLIC LAJESTA TINA 4E**

10/02 365d 2x 16090 3.7 603 3.4 553

**JO-DEE NEMO RICHARD ET 68155420**

Genetic Conditions: PT DT MT WT BH2T

PPR: +24 97%R PTAT: +0.4 98%R (12/22)

PTA: +1022m -2f +13p -59NM\$ 99%R (MACE)

PTA PL: +0.1 SCS: +3.08 DPR: -0.6 SCE: +3.2

PTA LIV: -2.1

860 dau. av. 24831 3.9 964 3.2 806

576 class. dau. av. FS:84.5 UDC:0.70 FLC:0.65

**AUTUMN CREEK WHISKEY TILLY ET 68184705**

Genetic Conditions: PT DT MT WT BH2T

05/04 E90 V89 E90 E91 E90 E90 (07/22)

02/04 308d 13367 3.8 514 3.4 459

03/06 345d 24161 3.5 759 3.2 680

04/08 365d 24649 3.5 870 3.4 825

**JO-DEE PRELUDE NEMO ET \*TM 197482**

Genetic Conditions: \*TM PT DT WT BH2T E90

PPR: +9 89%R PTAT: +0.5 91%R (12/22)

PTA: +482m -3f +5p -110NM\$ 93%R (GEN)

**JO-DEE ENSIGN ROSEBUD 952931**

Genetic Conditions: PT DC MT WT BH2T

08/03 2E-E93 E91 E95 E90 E94 E92 (09/14)

Lifetime: 2700d 194640m 6920f 6359p

**MANIS GLENN WHISKEY ET \*TM 68133750**

Genetic Conditions: \*TM PT DT WT BH2T

PPR: +0 94%R PTAT: +0.3 96%R (12/22)

PTA: +647m -4f +21p -59NM\$ 97%R (MACE)

**GROVES-SUN SUPREME TERRA ET 68139022**

Genetic Conditions: PT DT MT WT BH2T

06/05 2E-E92 E94 E91 E91 E91 E92 (02/18)

02/06 365d 2X 20180 4.8 969 3.6 728 DHIR

03/08 58d 2X 4220 4.3 181 3.1 131 DHIR

05/11 361d 2X 31270 5.1 1591 3.2 1011 DHIA

\* 2nd 5 YR OLD SOUTHEAST NATIONAL 2017

\* 3rd SR 3 YR OLD EASTERN NATIONAL 2015

CONSIGNOR:

RAGER BROS. | FOREST OH



**HILLTOP ACRES BOSE DIXILAND ET 3E93**  
*DAM OF LOT 24*



**HILLTOP ACRES DELPHI DAZZLE 2E94/94MS**  
*DAM OF LOT 25 & MATERNAL SISTER TO DAREDEVIL*



# 24 HILLTOP ACRES H *Damara* ETV



REG: 840003232308591  
DOB: 12/01/2021 TATTOO: 2333  
Genetic Conditions: PT DT MT WT BH2T  
PPR: +103 61%R PTAT: +1.0 UDC +1.49 68%R  
PTA: +920m +38f +35p +281NM\$ 86%\$ (GEN)  
(4/23)

MATERNAL SISTER TO  
HILLTOP ACRES B DAREDEVIL

### 3rd Dam: HILLTOP ACRES V DIVINITY 2E91 CERT

04/04 365D 3X 30520 4.4 1331 3.7 1136  
LIFETIME 2046D 142460M 6481F 5577P  
2ND & 1ST BU JR 2 YR OLD IA STATE FAIR 2010

### 4th Dam: CUTTING EDGE PREM DALLY ET 3E92

07/00365D 3X 38000 4.3 1638 .04 1304  
LIFETIME 2407D 201260M 8566F 7188P

### 5th Dam: ARTHURST GARBRO DIXIE ET 3E94

08/04 365D 2X 33470 4.8 1620 3.3 1112  
LIFETIME 2704D 198580M 8623F 6960P

4 YR OLD ALL-AMERICAN 2004

SR 3 YR OLD ALL-AMERICAN 2003

COMP MERIT COW NOM ALL-AMERICAN 2008

### 6th Dam: GARBRO PR DREAM 3E90

2/07 365d 2x 27250 3.9 1051 3.4 920

RESERVE ALL AMERICAN SENIOR 2 YEAR OLD, 1996

GRAND CHAMPION, MINNESOTA STATE FAIR, 1996

### 7th Dam: BUCKEYE KNOLL JETWAY DORA E90

03/11 365D 2X 26218 3 .8 1005 3.7 950

CONSIGNOR:

DENNIS MASHEK | CALMAR IA

### GOLDHILL BENDER HUGE SG ET 120137798624

Genetic Conditions: PT DT MT WT BH2T QUALIFIED

PPR: +116 73%R PTAT: +0.9 73%R (12/22)

PTA: +1203m +34f +33p +283NM\$ 78%R (MACE)

PTA PL: +1.1 SCS: +3.04 DPR: -0.1 SCE: +2.8

PTA LIV: -0.5

156 dau. av.

58 class. dau. av. FS:0.0 UDC:1.03 FLC:0.92

### HILLTOP ACRES BOSE DIXILAND ET 68154378

Genetic Conditions: PT DT MT WT BH2C

08/06 3E-E93 E95 E92 E91 E91 E93 (02/22)

PPR: +52 77%R PTAT: +1.0 82%R

PTA: +422m +29f +19p +100NM\$ 52%\$ (GEN)

DEV: +2052m +116f +84p (12/22)

Protein Plus

02/01 365d 3X 32560 4.8 1549 3.6 1159 DHIR

04/05 365d 3X 47040 4.8 2235 3.6 1694 DHIR

05/11 365d 3X 45480 5.2 2353 3.5 1605 DHIR

07/00 327d 3X 37370 6.0 2259 3.6 1341 DHIR

08/01 365d 3X 44160 5.4 2391 3.6 1585 DHIR

Lifetime: 2523D 272,500M 14,228F 9987P

### P LIVELLO BIVE PAYS BENDER ET 34990885777

Genetic Conditions: PT DT MT WT BH2T QUALIFIED

PPR: +93 85%R PTAT: +0.9 83%R (12/22)

PTA: +791m +20f +32p +185NM\$ 87%R (MACE)

### GOLDHILL SIMBABOY CALUNA 120112049345

Genetic Conditions: PT DT MT WT BH2T

02/04 305d 2X 17941 4.2 749 3.6 643 DHIA

### JOBO WONDER BOSEPHUS ET \*TM 68129318

Genetic Conditions: \*TM PT DT WT BH2C

PPR: -20 98%R PTAT: +0.8 98%R (12/22)

PTA: +270m +37f +16p -61NM\$ 99%R (MACE)

### HILLTOP ACRES GLN DIGNITY ET 68125189

Genetic Conditions: PT DT MT WT BH2T

04/06 E90 E92 E90 E90 E90 V88 (12/14)

01/09 305d 3X 24640 4.2 1025 3.5 859 DHIR

04/02 305d 3X 30960 4.6 1435 3.6 1121 DHIR

05/04 326d 3X 28470 4.6 1322 3.6 1037 DHIR

09/03 42d 3X 3750 5.1 193 2.7 103 DHIR

Lifetime: 1289d 104310m 4878f 3800p

\* 1st JR 2 YR OLD IA STATE FAIR 2012

DAM OF HILLTOP ACRES DYNAMITE DIEGO ET

# 25 KNAPP WOODY *Dasher* ETV

REG: 840003236546407  
DOB: 12/06/2022 TATTOO: K607  
Genetic Conditions: PT DT MT WT BH2C  
PPR: +82 61%R PTAT: +1.2 UDC +1.77 69%R  
PTA: +143m +17f +14p +134NM\$ 86%\$  
DPR +0.2 PL 1.0 (GEN) (4/23)  
**#5 ON THE PTAT HEIFER LISTING**

### 3rd Dam: HILLTOP ACRES GLN DIGNITY ET EX90

04/02 305d 3X 30960 4.6 1435 3.6 1121 DHIR

\* 1st JR 2 YR OLD IA STATE FAIR 2012

### DAM OF HILLTOP ACRES DYNAMITE DIEGO ET

### 4th Dam: HILLTOP ACRES V DIVINITY 2E91 CERT

04/04 365D 3X 30520 4.4 1331 3.7 1136

LIFETIME 2046D 142460M 6481F 5577P

2ND & 1ST BU JR 2 YR OLD IA STATE FAIR 2010

### 5th Dam: CUTTING EDGE PREM DALLY ET 3E92

07/00365D 3X 38000 4.3 1638 .04 1304

LIFETIME 2407D 201260M 8566F 7188P

### 6th Dam: ARTHURST GARBRO DIXIE ET 3E94

08/04 365D 2X 33470 4.8 1620 3.3 1112

LIFETIME 2704D 198580M 8623F 6960P

4 YR OLD ALL-AMERICAN 2004

SR 3 YR OLD ALL-AMERICAN 2003

COMP MERIT COW NOM ALL-AMERICAN 2008

CONSIGNOR:

LANDEN KNAPP | EPWORTH IA

### CUTTING EDGE WOODY ETV \*TM 68173214

Genetic Conditions: \*TM \*TD PT WT BH2T

PPR: +4 86%R PTAT: +0.7 91%R (12/22)

PTA: +79m -1f -1p -104NM\$ 93%R (GEN)

PTA PL: -0.6 SCS: +3.23 DPR: -0.7 SCE: +2.6

PTA LIV: +0.7

147 dau. av. 23099 4.1 957 3.3 771

97 class. dau. av. FS:84.2 UDC:1.12 FLC:-0.18

### HILLTOP ACRES DELPHI DAZZLE ET 68180659

Genetic Conditions: PT DT MT WT BH2C

2E94/94MS

PPR: +106 69%R PTAT: +1.1 77%R

PTA: +698m +42f +29p +261NM\$ 82%\$ (GEN)

DEV: +708m +47f +29p (12/22)

Protein Plus

01/09 365d 3X 31780 4.3 1367 3.4 1081 DHIR

02/11 361d 3X 34140 4.6 1583 3.7 1270 DHIR

04/01 365d 3X 38390 4.5 1727 3.5 1352 DHIR

Lifetime: 1237d 112770m 5502f 4447p

MAT. SISTER TO HILLTOP ACRES B DAREDEVIL

### 7th Dam: GARBRO PR DREAM 3E90

2/07 365d 2x 27250 3.9 1051 3.4 920

RESERVE ALL AMERICAN SENIOR 2 YEAR OLD, 1996

GRAND CHAMPION, MINNESOTA STATE FAIR, 1996

### 8th Dam: BUCKEYE KNOLL JETWAY DORA E90

03/11 365D 2X 26218 3 .8 1005 3.7 950

### HARTS THUNDER \*TM 68113037

Genetic Conditions: \*TM PT DT WT BH2T

PPR: +71 97%R PTAT: +0.4 98%R (12/22)

PTA: +692m +11f +22p +264NM\$ 99%R (MACE)

### TOP ACRES PEPPY WIZELLA 68155326

Genetic Conditions: PT DT MT WT BH2T

08/07 3E-E94 E95 E97 E94 E94 E93 (01/22)

Lifetime: 2215d 150330m 6819f 5560p

\* MULTIPLE ALL-AMERICAN

### SWITZER TALS DESI DELPHI TWIN 68154441

Genetic Conditions: PT DT MT WT BH2T QUALIFIED

PPR: +81 79%R PTAT: +0.4 81%R (12/22)

PTA: +653m +27f +21p +206NM\$ 86%R (MACE)

### HILLTOP ACRES BOSE DIXILAND ET 68154378

Genetic Conditions: PT DT MT WT BH2C

08/06 3E-E93 E95 E92 E91 E91 E93 (02/22)

PPR: +52 77%R PTAT: +1.0 82%R

PTA: +422m +29f +19p +100NM\$ 52%\$ (GEN)

DEV: +2052m +116f +84p (12/22)

Protein Plus

02/01 365d 3X 32560 4.8 1549 3.6 1159 DHIR

04/05 365d 3X 47040 4.8 2235 3.6 1694 DHIR

05/11 365d 3X 45480 5.2 2353 3.5 1605 DHIR

07/00 327d 3X 37370 6.0 2259 3.6 1341 DHIR

08/01 365d 3X 44160 5.4 2391 3.6 1585 DHIR

Lifetime: 2523D 272,500M 14,228F 9987P



**A JOY CP SNOW WHITE VG88/90MS**  
ALL-AMERICAN NOMINATED LOT 26



**A JOY RICH SNOWBERRY EX90/90MS**  
DAM OF LOT 26



**KUHLKOWS T SNOW FLURRY 2E93/93MS**  
GRANDDAM OF LOT 27



# 26 A JOY CP *Snow White*

REG: 68206689  
DOB: 03/01/2020 TATTOO: A129  
02/07 V88 V85 V88 V86 V88 E90 (10/22)  
PPR: +25 41%R PTAT: +0.8 48%R  
PTA: +511m +12f +13p +42NM\$ 39%\$  
DEV: +3137m +75f +67p (12/22)  
02/02 286d 16491 4.1 671 3.1 518 RIP

\* **NOMINATED ALL-AMERICAN JR 2 YR OLD '22**

**BRED 9/10/22 TO  
TOP ACRES CADE WINRITE ETV**

**3rd Dam: KUHLKOWS COL SNOWFLAKE TWIN EX90**  
06/01 201d 2X 13660 4.7 647 3.2 441  
**4th Dam: TERRA ROSE PRELUDE SASSY ET**  
**5th Dam: TOP ACRES DOTSON SHINY ET 3E91**  
08/00 305d 3X 31130 3.6 1108 3.4 1062 DHIA  
Lifetime: 2330d 145970m 6508f 5376p  
\* WINTER YRLG HFR HM ALL AMERICAN 1992  
**6th Dam: TOP ACRES STRETCHY SNOWDROP ET 3E90**  
07/05 365d 2X 20110 5.2 1054 4.1 826 DHIR  
\*5 YR OLD HM ALL-AMERICAN 1986

CONSIGNOR:  
A-JOY SWISS | LITTLE MEADOWS PA

**R HART CAYENNE PEPPER \*TM** 68123869  
Genetic Conditions: \*TM PT DT WT BH2T  
PPR: +2 94%R PTAT: +0.7 96%R (12/22)  
PTA: -26m +9f +9p -53NM\$ 97%R (GEN)  
PTA PL: -2.3 SCS: +3.01 DPR: -2.5 SCE: +2.3  
PTA LIV: -3.5  
390 dau. av. 24035 4.1 992 3.4 814  
243 class. dau. av. FS:84.8 UDC:1.25 FLC:-0.18

**A JOY RICH SNOWBERRY** 68188681  
04/07 E90 E91 E90 V88 V88 E90 (03/22) \*CERT\*  
PPR: +31 45%R PTAT: +0.7 52%R  
PTA: +685m +9f +12p +30NM\$ 36%\$  
DEV: +2778m +90f +63p (12/22)  
02/07 305d 2X 19230 4.0 773 3.3 628 DHIR  
04/03 330d 2X 28430 4.2 1200 3.2 906 DHIR  
\* 1st JR 3 YR OLD CORTLAND CLASSIC 2020

**7th Dam: KILRAVOCK SNOW STORM 5E ELITE" SBC**  
10/01 365D 2X 30210 4.1 1225 3.8 1152  
LIFETIME: 4052D 212,000M 9217F  
NAT'L TOTAL PERF. WINNER, J. P. EVES AWARD, 1981

**8th Dam: KILRAVOCK MIDNIGHT SNOW 5E SBC**  
11/04 365D 2X 22050 4.2 931  
MEMBER AA PRODUCE, 1971, 1972, 1973

**OAK VIEW ZEUS AUGUST \*TM** 199293  
Genetic Conditions: \*TM PT DT WT BH2T  
PPR: +16 97%R PTAT: +0.1 97%R (12/22)  
PTA: +194m +22f +10p +136NM\$ 99%R (MACE)

**R HART B C CAYENNE** 952034  
Genetic Conditions: PT DT MT WT BH2T  
05/02 2E-E93 E91 E92 E92 E92 E94 (11/11)  
05/00 305d 2X 26610 3.9 1050 3.4 914 DHIR  
\* MULTIPLE ALL-AMERICAN

**JO-DEE NEMO RICHARD ET** 68155420  
Genetic Conditions: PT DT MT WT BH2T  
PPR: +24 97%R PTAT: +0.4 98%R (12/22)  
PTA: +1022m -2f +13p -59NM\$ 99%R (MACE)

**KUHLKOWS BRAIDEN SNOWDROP** 68168309  
02/10 V87 V87 E90 V85 V86 V86 (02/18)  
02/03 308d 2X 15160 4.3 659 3.7 562 DHIR  
\* 1st FUTURITY WINNER EASTERN NATIONAL 2017

# 27 A JOY D *Snow Shower*

REG: 68223232  
DOB: 06/01/2022 TATTOO: A197

**3rd Dam: KUHLKOWS COL SNOWFLAKE TWIN E90**  
06/01 201d 2X 13660 4.7 647 3.2 441 DHIA  
**4th Dam: TERRA ROSE PRELUDE SASSY ET**  
**5th Dam: TOP ACRES DOTSON SHINY ET 3E91**  
08/00 305d 3X 31130 3.6 1108 3.4 1062 DHIA  
Lifetime: 2330d 145970m 6508f 5376p  
\* WINTER YRLG HFR HM ALL AMERICAN 1992  
**6th Dam: TOP ACRES STRETCHY SNOWDROP ET 3E90**  
07/05 365d 2X 20110 5.2 1054 4.1 826 DHIR  
\* 5 YR OLD HM ALL-AMERICAN 1986

**7th Dam: KILRAVOCK SNOW STORM 5E ELITE" SBC**  
10/01 365D 2X 30210 4.1 1225 3.8 1152  
LIFETIME: 4052D 212,000M 9217F  
NAT'L TOTAL PERF. WINNER, J. P. EVES AWARD, 1981  
**8th Dam: KILRAVOCK MIDNIGHT SNOW 5E SBC**  
11/04 365D 2X 22050 4.2 931  
MEMBER AA PRODUCE, 1971, 1972, 1973

CONSIGNOR:  
A-JOY SWISS | LITTLE MEADOWS, PA

**CUTTING EDGE B DRAKE ETV** 68188641  
Genetic Conditions: PT DT MT WT BH2C  
PPR: +44 65%R PTAT: +1.0 72%R (12/22)  
PTA: +338m +32f +18p +207NM\$ 68%R (GEN)  
PTA PL: +0.4 SCS: +2.80 DPR: -3.9 SCE:  
PTA LIV: -2.6  
0 dau. av.

**A JOY R SNOWY** 68207383  
02/07 V86 V87 V87 V85 V86 V86 (10/22)  
02/04 299d 14179 4.7 669 3.3 473 RIP

**JOBO WONDER BOSEPHUS ET \*TM** 68129318  
Genetic Conditions: \*TM PT DT WT BH2C  
PPR: -20 98%R PTAT: +0.8 98%R (12/22)  
PTA: +270m +37f +16p -61NM\$ 99%R (MACE)

**CUTTING EDGE T DELILAH** 68147909  
Genetic Conditions: PT DT MT WT BH2T  
06/07 2E-E95 E94 E96 E94 E94 E95 (07/19)  
Lifetime: 1743d 114130m 5495f 4250p  
\* MULTIPLE ALL-AMERICAN/2X WDE SUPREME

**JO-DEE ROYAL HILL RASTA ET** 840003135087427  
Genetic Conditions: PT DT MT WT BH2T  
PPR: -35 83%R PTAT: +0.8 88%R (12/22)  
PTA: -274m -20f -8p -240NM\$ 91%R (GEN)

**KUHLKOWS T SNOW FLURRY** 68185626  
05/10 2E-E93 E92 E93 E92 E92 E93 (10/22)  
03/02 315d 2X 18450 4.1 751 3.5 642 DHIR  
04/02 305d 2X 23670 3.9 918 3.4 802 DHIR  
04/02 329d 2X 25200 3.9 986 3.4 858 DHIR  
\* RES GRAND CHAMP MARYLAND INVITATIONAL 2021  
\* 1st 4 YR OLD MARYLAND INVITATIONAL 2021



**ON-A-WHIM CADENCE PAULINE ET 2E92/92MS**  
 DAM OF LOTS 28 & 29

**28**

**BLESSING GARBRO F *Pilar* ETV**

REG: 68225429  
 DOB: 09/10/2022 TATTOO: 228

**29**

**BLESSING GARBRO F *Porsha* ETV**

REG: 68225426  
 DOB: 12/16/2022 TATTOO: 237

3rd Dam: SNOW VALLEY DENVER POOH BER  
 4th Dam: : SNOW VALLEY POOH BEAR 2ND V88/91MS  
 04/08 365d 2X 25370 4.3 1084 3.7 936

**BROWN HEAVEN R FAMOUS ET 109109715**  
 Genetic Conditions: PT DT MT WT BH2T  
 PPR: +4 88%R PTAT: +0.6 92%R (12/22)  
 PTA: +744m +0f +10p -146NM\$ 94%R (MACE)  
 PTA PL: -2.0 SCS: +3.09 DPR: -0.8 SCE: +3.2  
 PTA LIV: -1.1  
 264 dau. av. 24232 4.0 965 3.3 791  
 147 class. dau. av. FS:84.1 UDC:0.29 FLC:1.34

**ON-A-WHIM CADENCE PAULINE ET 68173393**  
 Genetic Conditions: PT DT MT WT BH2T  
 06/07 2E-E92 E92 E92 E91 E92 E92 (07/22)  
 PPR: +104 70%R PTAT: +0.8 77%R  
 PTA: +375m +9f +18p +329NM\$ 90%\$ (GEN)  
 DEV: +278m +4f +23p (12/22)  
 02/00 365d 2X 23821 3.6 835 3.3 749 DHIR  
 03/06 365d 2X 28500 4.6 1310 3.5 995 DHIR  
 04/08 365d 2X 27560 4.5 1251 3.6 1004 DHIR  
 06/05 297d 2X 24621 3.9 847 3.5 752 RIP

**JO-DEE NEMO RICHARD ET 68155420**  
 Genetic Conditions: PT DT MT WT BH2T  
 PPR: +24 97%R PTAT: +0.4 98%R (12/22)  
 PTA: +1022m -2f +13p -59NM\$ 99%R (MACE)

**BROWN HEAVEN GLENN FANTASY 106157091**  
 Genetic Conditions: PT DT MT WT BH2T  
 EX-97 CAN  
 05/11 365d 2X 35556 4.7 1658 3.4 1208 DHIA  
 Lifetime: 1748d 128519m 5710f 4770p

**SHILOH BROOKNGS CADENCE ET \*TM 71130650**  
 Genetic Conditions: PT DT MT WT BH2T QUALIFIED  
 PPR: +84 98%R PTAT: +0.6 99%R (12/22)  
 PTA: +764m +29f +30p +301NM\$ 99%R (MACE)

**SNOW VALLEY VIGOR POOHBEAR 470210573**  
 Genetic Conditions: PT DT MT WT BH2T  
 06/05 2E-E92 E92 E91 E93 E92 E91 (03/14) \*CERT\*  
 02/02 305d 2X 20976 4.1 862 3.3 696 DHIR  
 03/06 328d 2X 24720 3.4 836 3.4 844 DHIR  
 04/06 305d 2X 23600 3.7 869 3.4 810 DHIR  
 06/05 365d 2X 25720 4.4 1143 3.5 895 DHIR  
 Lifetime: 2347d 156629m 6237f 5493p



**BROOK HOLLOW NORWIN  
MISCHIEF**  
LOT 30

**ARNOLA PEGGY PRISCILLA 5E91**  
FOUNDATION OF LOTS 30 - 34



**30** BROOK HOLLOW NORWIN *Mischief*

REG: 68212750  
DOB: 09/08/2020 TATTOO: BHF79

**SELLS FRESH**

- \* NOM. ALL-AMERICAN FALL YEARLING 2022
- \* JR BEST 3 FMLS MEM. RES ALL AMERICAN 2021
- \* 6th FALL YRLG HFR INTERNATIONAL 2022

**3rd Dam: BROOK HOLLOW MALAKI ET EX91**  
06/09 305d 2X 26050 4.4 1137 3.7 972  
**4th Dam: BROOK HOLLOW HAWAIIANLUAU ET EX90**  
02/07 365d 2X 25350 3.6 914 3.0 764  
\* SPRING HFR CALF NOM ALL AMERICAN 2005  
**5th Dam: BROOK HOLLOW PIZZELLE ET V88**  
03/10 365d 2X 26920 4.8 1290 3.3 895 DHIR  
**6th Dam: TOP ACRES PRE PARA 3E91**  
03/02 305d 2X 23980 5.2 1241 3.1 755 DHIR  
04/05 305d 2X 26310 5.2 1377 3.1 803 DHIR  
\* 1ST SR 3 YR OLD OH STATE FAIR 2001  
**7th Dam: TOP ACRES JWAY PARASOL ET V86 CERT**  
03/09 339d 2X 28780 5.7 1631 3.3 964

**NORWIN** 120081082091  
Genetic Conditions: PT DT MT WT BH2T  
PPR: +65 92%R PTAT: +0.6 94%R (12/22)  
PTA: +636m +18f +18p +214NM\$ 95%R (MACE)  
PTA PL: +1.2 SCS: +3.02 DPR: -0.2 SCE: +2.9  
PTA LIV: -0.3  
5022 dau. av. 26040 4.2 1098 3.4 874  
3802 class. dau. av. FS:85.0 UDC:0.43 FLC:0.30

**BROOK HOLLOW WONDER MACAROON**  
68190976  
03/05 E91 E90 E91 E92 E91 E90 (10/20)  
02/00 340d 2X 30300 3.6 1086 3.4 1027 DHIR  
03/03 302d 2X 17671 4.5 804 3.4 608 DHIA  
\* JR BEST 3 FMLS MEM. ALL AMERICAN 2018  
\* SPRING YRLG HFR NOM ALL AMERICAN 2018  
\* 4th SPRING YRLG HFR INTERNATIONAL 2018  
\* 1st SPRING YRLG HFR OH STATE SHOW 2018

**8th Dam: TOP ACRES DOTSON PAISLEY ET 2E90**  
**ELITE SUPERIOR BROOD COW**  
06/02 365d 2X 34910 4.6 1618 3.6 1244  
NATIONAL TOTAL PERFORMANCE WINNER 1995

**ACE ENS NESTA** 240003663441

**FLORINS PRECISE DUBAI** 120033600427  
10/00 305d 2X 23089 3.8 886 3.4 780 DHIA  
Lifetime: 2128d 151458m 5565f 5079p

**TOP ACRES C WONDERMENT ET \*TM** 196880  
Genetic Conditions: \*TM PT DT WT BH2C E90  
PPR: -42 99%R PTAT: +0.5 99%R (12/22)  
PTA: +553m +15f +8p -136NM\$ 99%R (MACE)

**BROOK HOLLOW JONGLEUR MANINI** 68186225  
04/09 E90 E92 E92 E91 V88 V88 (03/20)  
03/03 302d 2X 17671 4.6 804 3.4 608

**9th Dam: ARNOLA PEGGY PRISCILLA 5E91 ELITE**  
**SUPERIOR BROOD COW**  
04/10 365d 2X 30800 4.4 1348 3.2 974  
NAT. TOTAL PERFORMANCE WINNER 1989, 1991  
**10th Dam: ARNOLA PAULINE PEGGY 4E90 CERT**  
**SUPERIOR BROOD COW**  
07/07 365d 2X 28410 3.5 1002 3.2 903

CONSIGNOR:  
DELBERT & HEATHER YODER | WEST SALEM OH

**P**

**MILEY BOSEPHUS PRINCESS**

*LOT 31'S GORGEOUS UDDER!*

03/08 121D 2X 9577 5.4 517 3.0 280 RIP



**TOP ACRES PRESENT ET 5E94/96MS**

*4TH DAM OF LOT 31*



**SETHS CARTER PETRA EX9I**

*AA NOMINATED MATERNAL SISTER TO LOT 32*



**SETHS PRETTY IN PINK 2E9I**

*DAM OF LOT 32*



# 31 MILE BOSEPHUS Princess



REG: 68201672

DOB: 03/25/2019 TATTOO: 3466

3/10 EX90 V89 V88 V88 E90 E91 (2/23)

02/04 277d 2X 16960 4.8 809 3.6 605 DHIA

03/08 121d 2X 9577 5.4 517 3.0 280 RIP

BRED 2/15/23 to COLLAPS

**JOBO WONDER BOSEPHUS ET \*TM** 68129318

Genetic Conditions: \*TM PT DT WT BH2C

PPR: -20 98%R PTAT: +0.8 98%R (12/22)

PTA: +270m +37f +16p -61NM\$ 99%R (MACE)

PTA PL: -3.8 SCS: +2.96 DPR: -5.9 SCE: +2.5

PTA LIV: -7.1

2916 dau. av. 24133 4.2 1016 3.3 803

986 class. dau. av. FS:84.7 UDC:0.68 FLC:0.41

**TOP ACRES C WONDERMENT ET \*TM** 196880

Genetic Conditions: \*TM PT DT WT BH2C E90

PPR: -42 99%R PTAT: +0.5 99%R (12/22)

PTA: +553m +15f +8p -136NM\$ 99%R (MACE)

**FRONT LINE PRONTO BESS ET** 931560

05/09 2E-E92 E93 E91 V88 E90 E93 (02/10) \*CERT\*

Lifetime: 1565d 109420m 4837f 3967p

**MILEY WIN FORMULA PAISLEY** 68186621

05/10 V88 V88 V87 +84 V85 E90

02/00 344d 2X 16444 4.1 667 3.5 568

03/01 247d 2X 15332 4.0 608 3.3 503

04/01 312d 2X 27890 4.1 1134 3.3 913

05/01 305d 2X 26400 3.8 990 3.3 859

**BROWN HEAVEN WINNINGFORMULA ET** 107362998

Genetic Conditions: PT DT MT WT BH2T

PPR: -59 92%R PTAT: +0.3 95%R (12/22)

PTA: -420m -21f -15p -340NM\$ 96%R (MACE)

**SUN-MADE VERSACE PASTRY PEP ET** 68103248

08/05 V88 V88 E90 V87 V88 V87 (02/16)

02/03 356d 2X 19280 5.0 960 3.5 670 DHIR

03/04 365d 2X 25429 4.4 1094 3.6 905 DHIR

05/01 325d 2X 25620 4.8 1224 3.5 901 DHIR

06/01 291d 2X 24760 4.5 1123 3.6 882 DHIR

07/00 365d 2X 30501 4.4 1334 3.6 1090 DHIR

08/03 365d 2X 30515 4.3 1295 3.6 1101 DHIR

09/05 365d 2X 29973 4.4 1299 3.6 1262 DHIR

10/11 211d 2X 16470 4.4 719 3.2 528 DHIR

Lifetime: 3009d 219890m 9858f 7824p

**3rd Dam: SUN-MADE GARBRO D PASTRY ET 2E91**

05/02 365d 2X 33370 4.3 1440 3.4 1147 DHIR

06/09 365d 2X 33760 4.2 1420 3.4 1135 DHIR

Lifetime: 2062d 154140m 6545f 5309p

**4th Dam: TOP ACRES PRESENT ET** 5E94

07/02 365d 2X 38070 4.8 1823 3.4 1280 DHIR

08/11 365d 2X 38630 4.3 1659 3.3 1259 DHIR

Lifetime: 2081d 182740m 8366f 6426p

**5th Dam: ARNOLA PEGGY PRSCILLA 5E91 ELITE**

**SUPERIOR BROOD COW**

04/10 365d 2X 30800 4.4 1348 3.2 974

NAT. TOTAL PERFORMANCE WINNER 1989, 1991

**6th Dam: ARNOLA PAULINE PEGGY 4E90 CERT**

**SUPERIOR BROOD COW**

07/07 365d 2X 28410 3.5 1002 3.2 903

**9th Dam: N C MTN ALARIC PAULINE 2E Elite**

**SUPERIOR BROOD COW**

6/00 365d 2X 25750 4.1 1064

CONSIGNOR:

JASON MILEY | WEST SALEM OH



# 32 SETHS WINRITE Purple Rain

REG: 68225364

DOB: 06/03/2022 TATTOO: SS86

**TOP ACRES CADE WINRITE ETV** 68201687

Genetic Conditions: PT DT MT WT BH2T

PPR: +65 67%R PTAT: +0.6 71%R (12/22)

PTA: +503m +20f +18p +224NM\$ 70%R (GEN)

PTA PL: +1.3 SCS: +2.95 DPR: -0.8 SCE: +3.1

PTA LIV: +0.6

0 dau. av.

**SHILOH BROOKNGS CADENCE ET \*TM** 71130650

Genetic Conditions: PT DT MT WT BH2T QUALIFIED

PPR: +84 98%R PTAT: +0.6 99%R (12/22)

PTA: +764m +29f +30p +301NM\$ 99%R (MACE)

**TOP ACRES SUPREME WIZARD ET** 68116090

Genetic Conditions: PT DT MT WT BH2T

10/10 3E-E95 E96 E95 E96 E95 E95 (10/20)

Lifetime: 2557d 202535m 11043f 7077p

**3rd Dam: BLESSING STARBUCK PEGGY 2E94**

07/10 365d 2X 33890 4.1 1391 3.5 1179 DHIR

Lifetime: 1735d 120820m 5229f 4350p

\* 2nd 5 YR OLD WI STATE FAIR 2007

\* 2nd JR 3 YR OLD WI STATE SHOW 2005

**4th Dam: TOP ACRES JETWAY PHYLLIS 3E91**

7/08 365d 2x 38990 4.0 1559 3.1 1227

Lifetime: 2858d 242,430m 10,068f 8176p

**5th Dam: TOP ACRES BLEND PHILLY ET 4E92**

9/03 305d 2x 32080 4.1 1328 3.2 1030

ALL AMERICAN, 1993; RES ALL AMERICAN, 1994

**SETHS PRETTY IN PINK** 68207158

05/02 2E-E91 E91 E90 E90 V89 E92 (12/22)

PPR: +41 PTAT: +1.0 UDC +1.67

PTA: -79m +10f +5p +147NM\$

PL +1.7 (GEN) (4/23) A2A2

02/05 321d 2X 17460 4.6 804 3.8 663 DHIA

03/05 347d 2X 23920 4.6 1106 3.8 914 DHIA

04/07 287d 2X 23702 4.4 1052 3.6 846 RIP

**6th Dam: TOP ACRES RAY PEGGY \*TW 2E Cert**

**SUPERIOR BROOD COW**

4/10 365d 2x 32360 4.0 1307 3.4 1087

NATIONAL TOTAL PERFORMANCE WINNER, 1993

**7th Dam: ARNOLA PEGGY PRSCILLA 5E91 ELITE**

**SUPERIOR BROOD COW**

04/10 365d 2X 30800 4.4 1348 3.2 974

NAT. TOTAL PERFORMANCE WINNER 1989, 1991

**8th Dam: ARNOLA PAULINE PEGGY 4E90 CERT**

**SUPERIOR BROOD COW**

07/07 365d 2X 28410 3.5 1002 3.2 903

**FJEL-MAR JOEL DOUBL DARE ET\*TM** 68122123

Genetic Conditions: \*TM PT DT WT BH2T QUALIFIED

PPR: +82 90%R PTAT: +0.5 92%R (12/22)

PTA: +192m +22f +24p +285NM\$ 95%R (GEN)

**LOST ELM PSURGE PASSION ET** 68113023

08/10 2E-E91 E93 E93 E90 V88 E91 (04/18)

02/10 305d 2X 14280 4.6 661 3.6 521 DHIR

04/01 305d 2X 14220 4.9 702 3.9 556 DHIR

04/01 326d 2X 14890 5.0 738 3.9 583 DHIR

05/01 305d 2X 19340 4.8 927 3.8 731 DHIR

06/09 305d 2X 25140 4.6 1146 3.3 828 DHIR

08/04 305d 2X 26360 4.5 1186 3.6 936 DHIR

Lifetime: 2219d 133510m 6387f 5015p

5th SUMMER YRLG HFR SOUTHEAST NATIONAL 2010

**9th Dam: N C MTN ALARIC PAULINE 2E Elite**

**SUPERIOR BROOD COW**

6/00 365d 2X 25750 4.1 1064

CONSIGNOR:

SETH L. NEHLS | HUSTISFORD WI

**P**



**SUN-MADE GB PLT PRETZEL ET 3E93**

*DAM OF LOT 33*



**BLESSING GARBRO F PATRICE**

*ALL-AMERICAN WINTER YEARLING 2022*

*MATERNAL SISTER TO LOT 33*



**COBYROCK CP PEACH  
3E91**

*DAM OF LOT 34*





# BLESSING GARBRO N *Portia* ETV



REG: 68224788  
DOB: 09/10/2022 TATTOO: 224

**MATERNAL SISTER TO:**  
**BLESSING GARBRO F PATRICE**  
*ALL-AMERICAN WINTER YEARLING 2022*

**FULL SISTER TO:**  
**BLESSING GARBRO NOR PATTY ET EX90**  
4/05 305D 26200 3.8 1008 3.6 937

**3rd Dam: SUN-MADE GARBRO G PETAL ET E92**  
4/00 365d 2X 29818 5.2 1540 3.6 1068  
**4th Dam: TOP ACRES PRESENT ET 5E94 Cert**  
**SUPERIOR BROOD COW**  
4/00 365d 2X 40190 4.9 1966 3.5 1405  
**5th Dam: ARNOLA PEGGY PRISCILLA 5E91 Cert**  
**SUPERIOR BROOD COW**  
6/10 365d 2X 30250 4.4 1339 3.4 1034  
*NATIONAL TOTAL PERFORMANCE WINNER 1989 & 1991*  
*Nom. All-American 3-Year-Old 1986*  
**6th Dam: ARNOLA PAULINE PEGGY 4E Cert**  
**SUPERIOR BROOD COW**  
7/07 365d 2X 28410 3.5 1002 3.2 903  
Life: 3491d 194450m 7108f 6454p  
**7th Dam: N C MTN ALARIC PAULINE 2E Elite**  
**SUPERIOR BROOD COW**  
6/00 365d 2X 25750 4.1 1064

**NORWIN** 120081082091  
Genetic Conditions: PT DT MT WT BH2T  
PPR: +65 92%R PTAT: +0.6 94%R (12/22)  
PTA: +636m +18f +18p +214NM\$ 95%R (MACE)  
PTA PL: +1.2 SCS: +3.02 DPR: -0.2 SCE: +2.9  
PTA LIV: -0.3  
5022 dau. av. 26040 4.2 1098 3.4 874  
3802 class. dau. av. FS:85.0 UDC:0.43 FLC:0.30

**ACE ENS NESTA** 240003663441

**FLORINS PRECISE DUBAI** 120033600427  
10/00 305d 2X 23089 3.8 886 3.4 780 DHIA  
Lifetime: 2128d 151458m 5565f 5079p

**SUN-MADE GB PLT PRETZEL ET** 961422  
09/07 3E-E93 E94 E93 E93 E92 E94 (04/17)  
Protein Plus  
02/03 365d 2X 32770 4.4 1453 3.5 1135 DHIR  
03/09 365d 2X 31970 4.6 1480 3.4 1081 DHIR  
05/03 365d 2X 25610 5.1 1312 3.7 945 DHIR  
06/07 365d 2X 27140 4.6 1244 3.7 1007 DHIR  
08/06 365d 2X 19880 4.8 962 3.8 765 DHIR  
Lifetime: 2248d 158350m 7367f 5734p  
\* 2nd SR 3 YR OLD IN STATE FAIR 2011  
\* 2nd SR 3 YR OLD IN STATE SHOW 2011  
\* 2nd FALL HFR CALF OH STATE FAIR 2008

**TOP ACRES JET PILOT ET (M\*)** 191611Genetic  
Genetic Conditions: (M\*) PT DT MT WT BH2T  
PPR: -75 95%R PTAT: +0.3 97%R (12/22)  
PTA: -593m -6f -22p -254NM\$ 97%R (GEN)

**SUN-MADE GARBRO EG PATSY ET** 920617  
Genetic Conditions: PT DT MT WT BH2T  
05/11 E93 E93 E93 E94 E90 E93 (01/09) \*CERT\*  
Protein Plus  
02/05 365d 2X 27870 4.9 1376 3.7 1020 DHIR  
05/02 365d 2X 52360 5.0 2592 3.4 1794 DHIR  
Lifetime: 1052d 103230m 4991f 3719p  
\* NATIONAL PROTEIN AWARD 2009  
\* J.P. EVES AWARD 2009  
\* 1st 5 YR OLD 365 2X PROTEIN HONOR ROLL 2009

**CONSIGNOR:**  
BLESSING FARMS & GARRISON BROS | FORT WAYNE IN



# A JOY D *Plum*

REG: 68225291  
DOB: 09/03/2022 TATTOO: A205

**3rd Dam: SUN-MADE GARBRO DY PIXIE ET\*TM EX91**  
05/06 365d 2X 33204 4.2 1395 3.1 1045 DHIR  
Lifetime: 1386d 105564m 4671f 3534p  
**4th Dam: SUN-MADE GARBRO J PEARL ET VG86**  
02/04 365d 2X 24880 4.6 1135 3.7 929  
**5th Dam: TOP ACRES PRESENT ET 5E94 Cert**  
**SUPERIOR BROOD COW**  
4/00 365d 2X 40190 4.9 1966 3.5 1405  
**6th Dam: ARNOLA PEGGY PRISCILLA 5E91 Cert**  
**SUPERIOR BROOD COW**  
6/10 365d 2X 30250 4.4 1339 3.4 1034  
*NATIONAL TOTAL PERFORMANCE WINNER 1989 & 1991*  
*Nom. All-American 3-Year-Old 1986*

**CUTTING EDGE B DRAKE ETV** 68188641  
Genetic Conditions: PT DT MT WT BH2C  
PPR: +44 65%R PTAT: +1.0 72%R (12/22)  
PTA: +338m +32f +18p +207NM\$ 68%R (GEN)  
PTA PL: +0.4 SCS: +2.80 DPR: -3.9 SCE:  
PTA LIV: -2.6  
0 dau. av.

**JOBO WONDER BOSEPHUS ET \*TM** 68129318  
Genetic Conditions: \*TM PT DT MT WT BH2C  
PPR: -20 98%R PTAT: +0.8 98%R (12/22)  
PTA: +270m +37f +16p -61NM\$ 99%R (MACE)

**CUTTING EDGE T DELILAH** 68147909  
Genetic Conditions: PT DT MT WT BH2T  
06/07 2E-E95 E94 E96 E94 E94 E95 (07/19)  
Lifetime: 1743d 114130m 5495f 4250p  
\* MULTIPLE ALL-AMERICAN/2X WDE SUPREME

**COBYROCK CP PEACH** 68163277  
07/00 3E-E91 E91 E93 E91 E92 E90 (08/21)  
02/07 300d 2X 16270 4.1 675 3.3 532 DHIR  
03/07 305d 2X 19720 3.6 713 3.4 675 DHIR  
04/09 275d 2X 18580 4.2 775 3.4 634 DHIR  
05/08 315d 2X 21730 4.1 895 3.3 715 DHIA  
06/08 323d 2X 25420 4.5 1141 3.4 862 DHIR  
Lifetime: 1589d 104880m 4354f 3541p

**VOELKERS WNDT CHILLI PEPPER\*TM** 68120371  
Genetic Conditions: \*TM PT DT MT WT BH2T  
PPR: -51 97%R PTAT: +0.7 98%R (12/22)  
PTA: +108m +7f -6p -182NM\$ 99%R (MACE)

**7th Dam: ARNOLA PAULINE PEGGY 4E Cert**  
**SUPERIOR BROOD COW**  
7/07 365d 2X 28410 3.5 1002 3.2 903  
Life: 3491d 194450m 7108f 6454p  
**8th Dam: N C MTN ALARIC PAULINE 2E Elite**  
**SUPERIOR BROOD COW**  
6/00 365d 2X 25750 4.1 1064

**SUN-MADE HP VIGR PAPRIKA ET** 68132688  
05/07 V85 V85 V85 +84 +84 V85 (10/16)  
02/03 353d 2X 14210 4.9 694 3.5 498 DHIR  
03/04 80d 2X 5230 4.3 224 3.2 166 DHIR  
04/05 323d 2X 21150 4.8 1006 3.9 817 DHIR  
05/05 365d 2X 23570 4.6 1085 3.7 873 DHIR  
\* 1st SPRING YRLG HFR PA FARM SHOW 2012

**CONSIGNOR:**  
A-JOY SWISS | LITTLE MEADOWS, PA



**KRUSES GK THUNDER JACYLN EX91/92MS**  
*ALL AMERICAN DAM OF LOT 35*



**TOWPATH EMORY JASMINE ET 4E90**  
*SUPERIOR BROOD COW*  
*FOUNDATION DAM OF LOT 36 & 37*  
*A MIDWEST SALE ALUMNI*

**37** R N R DAREDEVIL  
*Juliet*

---

REG: 840003260171788  
DOB: 3/05/2023 TATTOO: 1711

---

HILLTOP ACRES B DAREDEVIL ET  
R N R CADENCE JAYLA



# FAIRDALE DAREDEVIL *Sumanji* ETV



REG: 68219698  
DOB: 03/01/2022 TATTOO S318

**HILLTOP ACRES B DAREDEVIL ET** 840003012559129  
Genetic Conditions: PT DT MT WT BH2T  
PPR: -41 95%R PTAT: +0.8 98%R (12/22)  
PTA: +351m -16f +5p -129NM\$ 98%R (MACE)  
PTA PL: -1.2 SCS: +3.23 DPR: -3.9 SCE: +2.6  
PTA LIV: -2.5  
933 dau. av. 24363 4.1 990 3.3 811  
612 class. dau. av. FS:84.5 UDC:1.66 FLC:0.58

**SHILOH JACKSON BRADY ET \*TM** 72341784  
Genetic Conditions: PT DT MT WT BH2T  
PPR: -29 87%R PTAT: -0.1 87%R (12/22)  
PTA: +633m -11f +8p +6NM\$ 92%R (GEN)

**HILLTOP ACRES BOSE DIXILAND ET** 68154378  
Genetic Conditions: PT DT MT WT BH2C  
08/06 3E-E93 E95 E92 E91 E91 E93 (02/22)  
05/11 365d 3X 45480 5.2 2353 3.5 1605 DHIR

**3rd Dam: KRUSES GK JOEY JACLYN**  
**4th Dam: KRUSES GK MANDELL JAMINE VG88**  
03/02 278d 2X 17870 4.3 771 3.1 557  
**5th Dam: KRUSES GK TOM JAMIE EX90**  
05/01 365d 2X 23200 4.5 1045 3.4 781  
Lifetime: 1734d 101310m 4266f 3375p  
**6th Dam: KRUSES VISION JAZZ 2E92**  
08/05 365d 2X 24690 3.7 905 3.3 807  
Lifetime: 2378d 147010m 6026f 4847p  
**7th Dam: KRUSES SEATTLE JULIE E90**  
Protein Plus  
04/10 365d 2X 35920 3.6 1300 3.2 1146 DHI  
**8th Dam: KRUSES WESTLEY JUDY**  
05/00 305d 2X 26590 3.7 984 3.0 801 DHIA  
**9th Dam: KRUSES CRUSADER JILL 2E90**  
05/08 365d 2X 25000 4.1 1029 3.2 811 DHIR R

**KRUSES GK THUNDER JACYLN** 68197565  
03/07 E91 E90 E91 E90 V88 E92 (04/22)  
Protein Plus  
02/00 344d 2X 29820 4.2 1246 3.5 1031 DHIR  
03/01 298d 2X 32140 4.0 1298 3.5 1135 DHIR  
\* YRLG IN MILK ALL AMERICAN 2020  
\* SR 2 YR OLD NOM ALL AMERICAN 2021  
\* 1st SR 2 YR OLD SOUTHEAST NATIONAL 2021  
\* 1st SR 2 YR OLD KY STATE FAIR 2021  
\* 1st YRLG IN MILK SOUTHEAST NATIONAL 2020

**HARTS THUNDER \*TM** 68113037  
Genetic Conditions: \*TM PT DT MT WT BH2T  
PPR: +71 97%R PTAT: +0.4 98%R (12/22)  
PTA: +692m +11f +22p +264NM\$ 99%R (MACE)

**KRUSES GK STREAMLINE JIN** 68168795  
02/08 V86 V88 V86 V86 V85 V86 (01/18)  
02/02 336d 2X 15340 5.2 802 3.2 487 DHIR  
03/04 305d 2X 15510 4.5 697 3.4 522 DHIA  
03/04 337d 2X 16890 4.5 755 3.4 568 DHIA  
04/04 174d 2X 13060 4.2 553 3.4 438 DHIA

CONSIGNOR:  
KAYLEE & JACELYN CHERRY | WOOSTER OH



# R N R CADENCE *Sayla*

REG: 840003227796077  
DOB: 03/04/2021 TATTOO 1508

SELLS FRESH 3/5/23

**SHILOH BROOKNGS CADENCE ET \*TM** 71130650  
Genetic Conditions: PT DT MT WT BH2T QUALIFIED  
PPR: +84 98%R PTAT: +0.6 99%R (12/22)  
PTA: +764m +29f +30p +301NM\$ 99%R (MACE)  
PTA PL: +1.8 SCS: +2.81 DPR: -2.1 SCE: +2.1  
PTA LIV: -0.7  
9075 dau. av. 25111 4.1 1039 3.4 847  
4622 class. dau. av. FS:84.5 UDC:0.56 FLC:-0.71

**R N R PAYOFF BROOKINGS ET \*TM** 198772  
Genetic Conditions: \*TM PT DT MT WT BH2C  
PPR: +53 99%R PTAT: +0.0 99%R (12/22)  
PTA: +16m +9f +15p +96NM\$ 99%R (MACE)

**SUN-MADE SD WONDER BUFFY ET** 68121630  
Genetic Conditions: PT DT MT WT BH2T  
04/04 V88 E90 V88 V88 V88 V86 (08/14)  
04/03 279d 3X 35470 3.9 1369 3.4 1199

**3rd Dam: R N R SUPREME JANNA 2E90 CERT**  
Protein Plus  
04/04 365d 2X 50830 7.1 3613 3.2 1632  
Lifetime: 2634d 242360m 11966f 8178p  
\* 3rd JR 4 YR OLD 365 2X PROTEIN HONOR ROLL 2014  
\* 1st JR 4 YR OLD 365 2X FAT HONOR ROLL 2014  
\* 1st JR 4 YR OLD 305 2X FAT HONOR ROLL 2014  
\* 2nd JR 4 YR OLD 305 2X MILK HONOR ROLL 2014  
\* 2nd JR 4 YR OLD 365 2X MILK HONOR ROLL 2014  
\* 3rd JR 4 YR OLD 305 2X PROTEIN HONOR ROLL 2014  
**4th Dam: R N R DOMINATE JAN ET E90 CERT**  
04/10 365d 2X 33560 4.1 1368 3.2 1072 DHIR  
06/06 365d 2X 29540 3.9 1166 3.1 922 DHIR  
Lifetime: 2923d 232060m 9546f 7479p  
**5th Dam: R N R JET JACKIE ET VG88**  
Protein Plus  
04/08 365d 2X 38620 4.5 1745 3.4 1321  
Lifetime: 1598d 140990m 6302f 5124p  
\* 5th JR 2 YR OLD 365 2X PROTEIN HONOR ROLL 2000

**R N R BIVER JULIET** 68172478  
02/10 V86 V88 V86 V86 V86 V86 (06/18)  
PPR: +71 45%R PTAT: +0.3 49%R  
PTA: +383m +21f +24p +274NM\$ 84%\$  
DEV: +776m +52f +57p (12/22)  
Protein Plus  
02/04 305d 2X 19130 4.7 901 3.6 694 DHIR  
03/11 365d 2X 28030 4.8 1345 4.1 1139 DHIR  
05/06 288d 2X 27980 4.1 1136 3.6 1007 DHIR

**SCHERMA BLOOMING BIVER \*TM** 120094290070  
Genetic Conditions: PT DT MT WT BH2T QUALIFIED  
PPR: +76 97%R PTAT: +0.6 98%R (12/22)  
PTA: +404m +32f +33p +299NM\$ 99%R (MACE)

**R N R PAVO JOELLE** 68134964  
03/10 V87 V87 E91 E90 V88 +83 (03/15) \*CERT\*  
02/01 365d 2X 31560 5.4 1700 3.2 1016 DHIR  
03/04 302d 2X 25500 4.6 1180 3.4 864 DHIR  
04/03 311d 2X 30710 4.3 1330 3.4 1038 DHIR  
05/03 365d 2X 28190 4.0 1127 3.3 944 DHIR  
07/02 305d 2X 22300 3.8 838 3.2 708 DHIR  
Lifetime: 2104d 165740m 7348f 5517p

**6th Dam: TOWPATH EMORY JASMINE ET 4E90**  
04/11 365d 2X 38230 4.6 1772 3.8 1462  
Lifetime: 2845d 210240m 8995f 7830p  
**7th Dam: ARNOLA LOUIE JESSIE 5E92**  
**ELITE SUPERIOR BROOD COW**  
4/09 365d 2x 24490 3.9 955 3.6 885  
Lifetime: 3551d 239,880m 9911f 8346p

**8th Dam: ARNOLA PAULINE LOUIE 4E**  
6/00 303d 2x 22220 3.9 856  
**9th Dam: N C MTN ALARIC PAULINE 2E**  
6/00 305d 2x 22450 4.0 901

CONSIGNOR:  
RONALD M. & E. RENEE MICHALOVICH | LAKEVILLE OH



**JENLAR CARTER WALTZ**  
**ETV E91/92MS**  
*ALL-AMERICAN DAM OF*  
*LOT 38-40*

**W**



**TOP ACRES GARBRO S WISH ET EX93/93MS**  
*ALL-AMERICAN GRANDDAM OF LOT 38-40*

- WISH'S 9 EXCELLENT SISTERS:**
- TOP ACRES GARBRO S WISHES ET 'E92/93MS**  
*NOM ALL AMERICAN 4 YR OLD 2016*
  - TOP ACRES GARBRO WANDA ET E91/92MS**  
*HON MEN ALL AMERICAN 4 YR OLD 2014*
  - SPRINGHILL THIRD WISH ET 2E91/91MS**
  - TOP ACRES GARBRO WANITA ET E91/90MS**
  - TOP ACRES GARBRO WINNEY ET E91/90MS**  
*NOM ALL AMERICAN JR 2 YR OLD 2015*
  - TOP ACRES GARBRO WILD ONE ET E91/89MS**
  - TOP ACRES GARBRO WINIT ETV E90/91MS**
  - TOP ACRES GARBRO WILLFUL ET E90/90MS**
  - TOP ACRES GARBRO WINNER ET E90/88MS**  
*HON MEN ALL AMERICAN 5 YR OLD 2017*

# 38 JENLAR FC *Windmill* ETV



REG: 68217116  
DOB: 07/17/2021 TATTOO M1121

**BRED 9/2/22 TO KAR-LINN REESES RAMPAGE  
ULTRASOUNDED FEMALE**

**3rd Dam: ROUND HILL PRE WISHFUL ET 2E91**  
04/03 365d 2X 25840 4.7 1214 3.3 854 DHIR  
\* WINTER HFR CALF ALL AMERICAN 2003

**4th Dam: TOP ACRES JETWAY WISH ET 2E91**  
5/04 365d 2x 30207 3.9 1211 3.3 1017  
HM ALL AMERICAN FALL HEIFER CALF, 2001  
JR CHAM, MARYLAND STATE SHOW, 2001

**5th Dam: TOP ACRES EJ WHIZZBANG 5E93 Cert.**  
5/04 365d 2x 27720 6.0 1670 3.6 985  
8/00 365d 2x 28980 5.2 1505 3.5 1011  
NATIONAL TOTAL PERFORMANCE WINNER, 1996  
ALL AMERICAN 1991, 1992, 1993, 1995

CONSIGNOR:  
BRIANNA MEYER | CHILTON WI

**BROWN HEAVEN C FIRST CHOICE ET 111164959**  
Genetic Conditions: PT DT MT WT BH2T  
PPR: +35 61%R PTAT: +0.3 64%R (12/22)  
PTA: -28m -2f +2p -34NM\$ 64%R (GEN)  
PTA PL: +0.1 SCS: +3.02 DPR: +1.3 SCE: +2.7  
PTA LIV: -0.4

**JENLAR CARTER WALTZ ETV 68175432**  
Genetic Conditions: PT DT MT WT BH2T  
03/07 E91 E90 E90 E91 E91 E92 (10/19)  
Protein Plus  
02/01 365d 3X 30950 3.4 1058 3.3 1018 DHIR  
03/04 365d 3X 38300 4.2 1607 3.4 1290 DHIR  
05/06 288d 2X 27980 4.1 1136 3.6 1007 DHIR  
\* JR 3 YR OLD ALL AMERICAN 2019  
\* JR BEST 3 FMLS MEMBER HM ALL AMERICAN 2017  
\* JR 2 YR OLD NOM ALL AMERICAN 2018  
\* SPRING YRLG HFR NOM ALL AMERICAN 2017  
\* PROD OF DAM MEMBER NOM ALL AMERICAN 2017  
\* INT CHAMPION INTERNATIONAL 2019  
\* 1st JR 3 YR OLD INTERNATIONAL 2019  
**6th Dam: MY T FINE WHISPER \*TW 2E Cert.**  
4/01 365d 2x 25020 4.6 1145 3.8 947  
HON. MENTION ALL AMERICAN 4 YEAR OLD, 1990  
RES. ALL-AMERICAN 5 YR OLD, '91; AGED COW, '92

**VETSCHS NESTA CALVIN ET 120079480359**  
Genetic Conditions: PT DT MT WT BH2T  
PPR: +68 86%R PTAT: +0.3 85%R (12/22)  
PTA: -68m -15f -3p +84NM\$ 88%R (MACE)

**BROWN HEAVEN J FANCY ET 107363037**  
Genetic Conditions: PT DT MT WT BH2T  
EX IN CAN  
04/10 365d 2X 35470 4.9 1753 3.6 1276  
\* YRLG IN MILK NOM ALL AMERICAN 2015

**VOELKERS TD CARTER \*TM 68119645**  
Genetic Conditions: \*TM PT DT WT BH2T  
PPR: +21 97%R PTAT: +0.8 99%R (12/22)  
PTA: +1012m +23f +18p +38NM\$ 99%R (MACE)  
**TOP ACRES GARBRO S WISH ET 68150937**  
Genetic Conditions: PT DT MT WT BH2T  
06/07 1E-E93 E92 E94 E94 E94 E93 (10/19)  
Protein Plus  
01/11 365d 2X 25242 4.5 1138 3.5 872 DHIR  
03/04 365d 3X 37320 4.3 1594 3.4 1254 DHIR  
05/03 365d 3X 35470 4.2 1507 3.4 1189 DHIR  
Lifetime: 1786d 149942m 6776f 5266p  
\* 4 YR OLD ALL AMERICAN 2017  
\* JR 2 YR OLD ALL AMERICAN 2015  
\* JR 3 YR OLD HM ALL AMERICAN 2016  
\* PROD OF DAM MEM. HM ALL AMERICAN 2015  
\* 6th COMP MERIT COW INTERNATIONAL 2019

# 39 EMBRYO PACKAGE COLLAPS X *Waltz*

FIVE #1 IVF (FE SORTED) EXPORT QUALIFIED STORED AT BOVITEC, WI. BUYER TAKES RESPONSIBILITY FOR POSSESSION AND SHIPMENT FOLLOWING SALE. CONTACT LARRY MEYER 920.841.0444 FOR DETAILS.

**COLLAPS 120159343338**  
Genetic Conditions: PT DT MT WT BH2T  
PPR: +112 62%R PTAT: +0.5 65%R (12/22)  
PTA: +651m +10f +19p +319NM\$ 66%R (GEN)  
PTA PL: +3.5 SCS: +3.08 DPR: +1.6 SCE: LIV: +1.2

**JENLAR CARTER WALTZ ETV 68175432**  
Genetic Conditions: PT DT MT WT BH2T  
03/07 E91 E90 E90 E91 E91 E92 (10/19)  
Protein Plus  
03/04 365d 3X 38300 4.2 1607 3.4 1290 DHIR  
\* JR 3 YR OLD ALL AMERICAN 2019  
\* INT CHAMPION INTERNATIONAL 2019  
\* 1st JR 3 YR OLD INTERNATIONAL 2019

CONSIGNOR:  
BRIANNA MEYER | CHILTON WI

# 40 JENLAR RASTA *Wordle* ETV

REG: 68224543  
DOB: 09/22/2022 TATTOO 1262 M3022  
A2A2 BB KAPA CASEIN  
PPR: -18 41%R PTAT: +1.4 UDC +1.39 68%R  
PTA: +75m -7f +1p -196NM\$ 66%\$  
(GEN) (4/23)

**JO-DEE ROYAL HILL RASTA ET 840003135087427**  
Genetic Conditions: PT DT MT WT BH2T  
PPR: -35 83%R PTAT: +0.8 88%R (12/22)  
PTA: -274m -20f -8p -240NM\$ 91%R (GEN)  
PTA PL: +0.5 SCS: +3.12 DPR: -1.7 SCE: +2.6  
PTA LIV: +0.8  
100 dau. av. 23373 4.1 956 3.3 781  
63 class. dau. av. FS:84.4 UDC:0.99 FLC:1.01

**JENLAR CARTER WALTZ ETV 68175432**  
Genetic Conditions: PT DT MT WT BH2T  
03/07 E91 E90 E90 E91 E91 E92 (10/19)  
Protein Plus  
02/01 365d 3X 30950 3.4 1058 3.3 1018 DHIR  
03/04 365d 3X 38300 4.2 1607 3.4 1290 DHIR  
05/06 288d 2X 27980 4.1 1136 3.6 1007 DHIR  
\* JR 3 YR OLD ALL AMERICAN 2019  
\* JR BEST 3 FMLS MEMBER HM ALL AMERICAN 2017  
\* JR 2 YR OLD NOM ALL AMERICAN 2018  
\* SPRING YRLG HFR NOM ALL AMERICAN 2017  
\* PROD OF DAM MEMBER NOM ALL AMERICAN 2017  
\* INT CHAMPION INTERNATIONAL 2019  
\* 1st JR 3 YR OLD INTERNATIONAL 2019  
**6th Dam: MY T FINE WHISPER \*TW 2E Cert.**  
4/01 365d 2x 25020 4.6 1145 3.8 947  
HON. MENTION ALL AMERICAN 4 YEAR OLD, 1990  
RES. ALL-AMERICAN 5 YR OLD, '91; AGED COW, '92

**SCHAMAUN BS GORDON GLENN ET 120023664460**  
Genetic Conditions: PT DT MT WT BH2T  
PPR: +17 94%R PTAT: +0.3 93%R (12/22)  
PTA: -50m +7f +13p -112NM\$ 94%R (MACE)

**JO-DEE NEMO RISKY 68116761**  
Genetic Conditions: PT DT MT WT BH2T  
09/03 2E-E94 E94 E94 E93 E93 E95 (12/18)  
08/08 365d 2X 33740 4.1 1367 3.1 1058 DHIR

**3rd Dam: ROUND HILL PRE WISHFUL ET 2E91**  
04/03 365d 2X 25840 4.7 1214 3.3 854 DHIR  
\* WINTER HFR CALF ALL AMERICAN 2003

**4th Dam: TOP ACRES JETWAY WISH ET 2E91**  
5/04 365d 2x 30207 3.9 1211 3.3 1017  
HM ALL AMERICAN FALL HEIFER CALF, 2001  
JR CHAM, MARYLAND STATE SHOW, 2001

**5th Dam: TOP ACRES EJ WHIZZBANG 5E93 Cert.**  
5/04 365d 2x 27720 6.0 1670 3.6 985  
8/00 365d 2x 28980 5.2 1505 3.5 1011  
NATIONAL TOTAL PERFORMANCE WINNER, 1996  
ALL AMERICAN 1991, 1992, 1993, 1995

CONSIGNOR:  
BRIANNA MEYER | CHILTON WI

**VOELKERS TD CARTER \*TM 68119645**  
Genetic Conditions: \*TM PT DT WT BH2T  
PPR: +21 97%R PTAT: +0.8 99%R (12/22)  
PTA: +1012m +23f +18p +38NM\$ 99%R (MACE)

**TOP ACRES GARBRO S WISH ET 68150937**  
Genetic Conditions: PT DT MT WT BH2T  
06/07 1E-E93 E92 E94 E94 E94 E93 (10/19)  
Protein Plus  
01/11 365d 2X 25242 4.5 1138 3.5 872 DHIR  
03/04 365d 3X 37320 4.3 1594 3.4 1254 DHIR  
05/03 365d 3X 35470 4.2 1507 3.4 1189 DHIR  
Lifetime: 1786d 149942m 6776f 5266p  
\* 4 YR OLD ALL AMERICAN 2017  
\* JR 2 YR OLD ALL AMERICAN 2015  
\* JR 3 YR OLD HM ALL AMERICAN 2016



**TOP ACRES SUPREME WIZARD ET '3E95'**  
*ALL-AMERICAN DAM OF LOTS 41 - 45*



**TOP ACRES WIZARDS  
WHISPER ETV**  
*SELLING AS LOT 42*



# CHOICE OF 4 DOBOY X *Wizard*



BUYER'S CHOICE OF 4 CALVES DUE IN SEPTEMBER AND LOCATED IN NEW YORK. 35% DUE SALE DAY, PALANCE DUE UPON SELECTION AND POSSESSION BY 12/1/23. CONTACT PETER VAIL FOR DETAILS 518.775.0307.

### SWITZER TALS DRDVL DOBOY ET 840003133889643

Genetic Conditions: PT DT MT WT BH2T  
PPR: +40 86%R PTAT: +1.1 91%R (12/22)  
PTA: +763m +13f +21p +145NM\$ 93%R (MACE)  
PTA PL: +0.3 SCS: +2.94 DPR: -3.1 SCE: +2.2  
PTA LIV: -2.3  
223 dau. av. 26048 4.2 1095 3.4 877  
144 class. dau. av. FS:83.9 UDC:1.41 FLC:-0.03

### TOP ACRES SUPREME WIZARD ET 68116090

Genetic Conditions: PT DT MT WT BH2T  
10/10 3E-E95 E96 E95 E96 E95 E95 (10/20)  
02/03 305d 2X 17610 5.2 916 3.3 587 DHIA  
03/06 305d 2X 25800 5.6 1451 3.4 868 DHIA  
04/08 324d 2X 25910 7.0 1803 3.3 864 DHIA  
05/07 365d 2X 34914 5.3 1840 3.3 1163 DHIA  
06/07 218d 2X 19785 5.4 1078 4.1 810 DHIA  
07/05 365d 2x 35400 4.9 1737 3.5 1246 DHIA  
Lifetime: 2557d 202535m 11043f 7077p  
\* COMP MERIT COW ALL AMERICAN 2017  
\* GRAND CHAMPION CENTRAL NATIONAL 2017  
\* SR 3 YR OLD ALL AMERICAN 2013  
\* PROD OF DAM MEMBER ALL AMERICAN '13, '14, '15, '16  
\* AGED COW RES ALL AMERICAN 2016  
\* 5 YR OLD RES ALL AMERICAN 2015  
\* SR 2 YR OLD RES ALL AMERICAN 2012

### HILLTOP ACRES B DAREDEVIL ET 840003012559129

Genetic Conditions: PT DT MT WT BH2T  
PPR: -41 95%R PTAT: +0.8 98%R (12/22)  
PTA: +351m -16f +5p -129NM\$ 98%R (MACE)

### SWITZER TALS CDNCE DONAY ET 68156266

Genetic Conditions: PT DT MT WT BH2T  
02/08 V86 V85 V87 V86 V85 V86 (07/16) \*CERT\*  
02/02 365d 2X 28100 4.5 1275 3.4 966 DHIR

### OLD MILL WDE SUPREME ET \*TM 197920

Genetic Conditions: \*TM PT DT MT WT BH2T  
PPR: -1 97%R PTAT: +0.3 98%R (12/22)  
PTA: -8m -3f -2p -102NM\$ 99%R (MACE)

### TOP ACRES ANDRE WHISPER ET 938574

Genetic Conditions: PT DT MT WT BH2T  
06/02 2E-E93 E90 E95 E92 E93 E93 (02/11)  
02/04 365d 2X 21220 4.9 1040 3.4 729 DHIR  
05/07 365d 2X 32941 5.8 1921 3.6 1174 DHIA  
\* WINTER HFR CALF NOM ALL AMERICAN 2005  
\* RES JR CHAMP SOUTHEAST NATIONAL 2006  
\* 1st WINTER YRLG HFR SOUTHEAST NATIONAL 2006  
\* 3rd WINTER YRLG HFR SPRING NATIONAL 2006  
\* 2nd WINTER HFR CALF SOUTHEAST NATIONAL 2005

### 3rd Dam: TOP ACRES EJ WHIZZBANG 5E93 Cert.

5/04 365d 2x 27720 6.0 1670 3.6 985  
NATIONAL TOTAL PERFORMANCE WINNER, 1996  
ALL AMERICAN 1991, 1992, 1993, 1995

### 4th Dam: MY T FINE WHISPER \*TW 2E Cert.

RES. ALL AMERICAN 5 YEAR OLD, 1991; AGED COW, 1992

### CONSIGNOR:

PETER VAIL | EDGEWOOD, FL



# TOP ACRES WIZARDS *Whisper* ETV

REG: 68220415

DOB: 12/08/2021 TATTOO: RS1

### BRED 2/15/23 TO BROWN HEAVEN R FAMOUS (SEXED)

### HILLTOP ACRES DYNAMTE DIEGO ET 68194906

Genetic Conditions: PT DT MT WT BH2T  
PPR: +34 68%R PTAT: +0.9 74%R (12/22)  
PTA: -217m -15f +7p +18NM\$ 71%R (GEN)  
PTA PL: +1.1 SCS: +2.88 DPR: -0.4 SCE: +2.6  
PTA LIV: +0.3

### LA RAINBOW BFLY DYNAMITE ETV 840003129321096

Genetic Conditions: \*TM PT DT MT WT BH2T  
PPR: +11 96%R PTAT: +0.5 98%R (12/22)  
PTA: -638m -20f -2p +19NM\$ 99%R (MACE)

### HILLTOP ACRES GLN DIGNITY ET 68125189Genetic

Genetic Conditions: PT DT MT WT BH2T  
04/06 E90 E92 E90 E90 E90 V88 (12/14)  
Lifetime: 1289d 104310m 4878f 3800pR

### TOP ACRES SUPREME WIZARD ET 68116090

Genetic Conditions: PT DT MT WT BH2T  
10/10 3E-E95 E96 E95 E96 E95 E95 (10/20)  
02/03 305d 2X 17610 5.2 916 3.3 587 DHIA  
03/06 305d 2X 25800 5.6 1451 3.4 868 DHIA  
04/08 324d 2X 25910 7.0 1803 3.3 864 DHIA  
05/07 365d 2X 34914 5.3 1840 3.3 1163 DHIA  
06/07 218d 2X 19785 5.4 1078 4.1 810 DHIA  
07/05 365d 2x 35400 4.9 1737 3.5 1246 DHIA  
Lifetime: 2557d 202535m 11043f 7077p  
\* COMP MERIT COW ALL AMERICAN 2017  
\* GRAND CHAMPION CENTRAL NATIONAL 2017  
\* SR 3 YR OLD ALL AMERICAN 2013  
\* PROD OF DAM MEMBER ALL AMERICAN '13, '14, '15, '16  
\* AGED COW RES ALL AMERICAN 2016  
\* 5 YR OLD RES ALL AMERICAN 2015  
\* SR 2 YR OLD RES ALL AMERICAN 2012

### OLD MILL WDE SUPREME ET \*TM 197920

Genetic Conditions: \*TM PT DT MT WT BH2T  
PPR: -1 97%R PTAT: +0.3 98%R (12/22)  
PTA: -8m -3f -2p -102NM\$ 99%R (MACE)

### TOP ACRES ANDRE WHISPER ET 938574

Genetic Conditions: PT DT MT WT BH2T  
06/02 2E-E93 E90 E95 E92 E93 E93 (02/11)  
02/04 365d 2X 21220 4.9 1040 3.4 729 DHIR  
05/07 365d 2X 32941 5.8 1921 3.6 1174 DHIA  
\* WINTER HFR CALF NOM ALL AMERICAN 2005  
\* RES JR CHAMP SOUTHEAST NATIONAL 2006  
\* 1st WINTER YRLG HFR SOUTHEAST NATIONAL 2006  
\* 3rd WINTER YRLG HFR SPRING NATIONAL 2006  
\* 2nd WINTER HFR CALF SOUTHEAST NATIONAL 2005

### 3rd Dam: TOP ACRES EJ WHIZZBANG 5E93 Cert.

5/04 365d 2x 27720 6.0 1670 3.6 985  
NATIONAL TOTAL PERFORMANCE WINNER, 1996  
ALL AMERICAN 1991, 1992, 1993, 1995

### 4th Dam: MY T FINE WHISPER \*TW 2E Cert.

RES. ALL AMERICAN 5 YEAR OLD, 1991; AGED COW, 1992

### CONSIGNOR:

ROBERT & DEB GILLETTE | NEW RICHMOND WI



**TOP ACRES SUPREME WIZARD ET '3E95'**  
 ALL-AMERICAN DAM OF LOTS 41-45



**43** TOP ACRES F *Wizette* ETV

REG: 68225296  
 DOB: 09/01/2022 TATTOO: CC12

**CUTTING EDGE T FOREMOST 68171744**  
 Genetic Conditions: PT DT MT WT BH2T EX91  
 PPR: -37 83%R PTAT: +0.8 88%R (12/22)  
 PTA: -71m -12f -6p -161NM\$ 90%R (GEN)  
 PTA PL: -0.9 SCS: +3.02 DPR: -2.2 SCE:  
 PTA LIV: -1.0  
 62 dau. av. 24090 4.1 982 3.4 817  
 62 class. dau. av. FS:85.4 UDC:0.75 FLC:0.78

**CUTTING EDGE THUNDER \*TM 68121893**  
 Genetic Conditions: \*TM PT DT WT BH2T  
 PPR: -10 95%R PTAT: +0.1 97%R (12/22)  
 PTA: -510m -14f -13p -11NM\$ 98%R (MACE)

**CUTTING EDGE ELITE FAYANN 68132614**  
 03/06 E90 V89 E92 V87 E90 E90 (11/14)  
 03/02 301d 2X 21030 4.0 831 3.2 679 DHIR

**TOP ACRES SUPREME WIZARD ET 68116090**  
 Genetic Conditions: PT DT MT WT BH2T  
 10/10 3E-E95 E96 E95 E96 E95 E95 (10/20)  
 02/03 305d 2X 17610 5.2 916 3.3 587 DHIA  
 03/06 305d 2X 25800 5.6 1451 3.4 868 DHIA  
 04/08 324d 2X 25910 7.0 1803 3.3 864 DHIA  
 05/07 365d 2X 34914 5.3 1840 3.3 1163 DHIA  
 06/07 218d 2X 19785 5.4 1078 4.1 810 DHIA  
 07/05 365d 2X 35400 4.9 1737 3.5 1246 DHIA  
 Lifetime: 2557d 202535m 11043f 7077p  
 \* COMP MERIT COW ALL AMERICAN 2017  
 \* GRAND CHAMPION CENTRAL NATIONAL 2017  
 \* SR 3 YR OLD ALL AMERICAN 2013  
 \* PROD OF DAM MEMBER ALL AMERICAN '13, '14, '15, '16  
 \* AGED COW RES ALL AMERICAN 2016  
 \* 5 YR OLD RES ALL AMERICAN 2015  
 \* SR 2 YR OLD RES ALL AMERICAN 2012

**OLD MILL WDE SUPREME ET \*TM 197920**  
 Genetic Conditions: \*TM PT DT WT BH2T  
 PPR: -1 97%R PTAT: +0.3 98%R (12/22)  
 PTA: -8m -3f -2p -102NM\$ 99%R (MACE)

**TOP ACRES ANDRE WHISPER ET 938574**  
 Genetic Conditions: PT DT MT WT BH2T  
 06/02 2E-E93 E90 E95 E92 E93 E93 (02/11)  
 02/04 365d 2X 21220 4.9 1040 3.4 729 DHIR  
 05/07 365d 2X 32941 5.8 1921 3.6 1174 DHIA  
 \* WINTER HFR CALF NOM ALL AMERICAN 2005  
 \* RES JR CHAMP SOUTHEAST NATIONAL 2006  
 \* 1st WINTER YRLG HFR SOUTHEAST NATIONAL 2006  
 \* 3rd WINTER YRLG HFR SPRING NATIONAL 2006  
 \* 2nd WINTER HFR CALF SOUTHEAST NATIONAL 2005

**3rd Dam: TOP ACRES EJ WHIZZBANG 5E93 Cert.**  
 5/04 365d 2x 27720 6.0 1670 3.6 985  
 NATIONAL TOTAL PERFORMANCE WINNER, 1996  
 ALL AMERICAN 1991, 1992, 1993, 1995  
**4th Dam: MY T FINE WHISPER \*TW 2E Cert.**  
 RES. ALL AMERICAN 5 YEAR OLD, 1991; AGED COW, 1992

CONSIGNOR:  
 CRIPPLE CREEK FARM | SCHUYLerville NY



**TOP ACRES HP  
WIZIT ETV  
UDDER OF LOT 44**



**TOP ACRES HP**

*Wizit* ETV

REG: 68205247  
DOB: 12/08/2019 TATTOO: HN26  
02/05 316d 2X 21254 5.5 1169 3.5 943

**BRED 8/18/22 TO  
BLESSING NEMO NOBLE 68204924**

FULL SISTER TO  
TOP ACRES HP WINANNA ET E92/92MS

3rd Dam: TOP ACRES EJ WHIZZBANG 5E93 Cert.  
5/04 365d 2x 27720 6.0 1670 3.6 985  
NATIONAL TOTAL PERFORMANCE WINNER, 1996  
ALL AMERICAN 1991, 1992, 1993, 1995  
4th Dam: MY T FINE WHISPER \*TW 2E Cert.  
RES. ALL AMERICAN 5 YEAR OLD, 1991; AGED COW, 1992

CONSIGNOR:  
WAYNE SLIKER | ST. PARIS, OH

**OAK VIEW ZEUS AUGUST \*TM** 199293  
Genetic Conditions: \*TM PT DT WT BH2T  
PPR: +15 97%R PTAT: +0.1 97%R (04/23)  
PTA: +199m +22f +10p +138NM\$ 99%R (MACE)  
PTA PL: -0.9 SCS: +2.78 DPR: -2.1 SCE: +2.0  
PTA LIV: -3.4  
1171 dau. av. 23324 4.2 975 3.3 774  
480 class. dau. av. FS:84.3 UDC:-0.14 FLC:0.50

**TOP ACRES SUPREME WIZARD ET** 68116090  
Genetic Conditions: PT DT MT WT BH2T  
10/10 3E-E95 E96 E95 E96 E95 E95 (10/20)  
02/03 305d 2X 17610 5.2 916 3.3 587 DHIA  
03/06 305d 2X 25800 5.6 1451 3.4 868 DHIA  
04/08 324d 2X 25910 7.0 1803 3.3 864 DHIA  
05/07 365d 2X 34914 5.3 1840 3.3 1163 DHIA  
06/07 218d 2X 19785 5.4 1078 4.1 810 DHIA  
07/05 365d 2x 35400 4.9 1737 3.5 1246 DHIA  
Lifetime: 2557d 202535m 11043f 7077p  
\* COMP MERIT COW ALL AMERICAN 2017  
\* GRAND CHAMPION CENTRAL NATIONAL 2017  
\* SR 3 YR OLD ALL AMERICAN 2013  
\* PROD OF DAM MEMBER ALL AMERICAN '13, '14, '15, '16  
\* AGED COW RES ALL AMERICAN 2016  
\* 5 YR OLD RES ALL AMERICAN 2015  
\* SR 2 YR OLD RES ALL AMERICAN 2012

**RED BRAE PRELUDE ZEUS (M)** 193849  
Genetic Conditions: (M\*) PT DT WT BH2T  
PPR: -3 98%R PTAT: +0.0 99%R (04/23)  
PTA: -889m -9f -14p -16NM\$ 99%R (MACE)  
**BLESSING COLLECTION ALIE ET** 882035  
09/01 3E-E90 E91 E90 V86 E91 E90 (01/08) \*CERT\*  
06/06 365d 2X 38220 3.6 1364 3.2 1212 DHIR  
Lifetime: 2885d 237480m 9731f 7897p  
**OLD MILL WDE SUPREME ET \*TM** 197920  
Genetic Conditions: \*TM PT DT WT BH2T  
PPR: -1 97%R PTAT: +0.3 98%R (04/23)  
PTA: -22m -4f -2p -101NM\$ 99%R (MACE)

**TOP ACRES ANDRE WHISPER ET** 938574  
Genetic Conditions: PT DT MT WT BH2T  
06/02 2E-E93 E90 E95 E92 E93 E93 (02/11)  
02/04 365d 2X 21220 4.9 1040 3.4 729 DHIR  
05/07 365d 2X 32941 5.8 1921 3.6 1174 DHIA  
\* WINTER HFR CALF NOM ALL AMERICAN 2005  
\* RES JR CHAMP SOUTHEAST NATIONAL 2006  
\* 1st WINTER YRLG HFR SOUTHEAST NATIONAL 2006  
\* 3rd WINTER YRLG HFR SPRING NATIONAL 2006  
\* 2nd WINTER HFR CALF SOUTHEAST NATIONAL 2005



**EMBRYO PACKAGE KICKSTART X**

*Wizard*

*Selling 5 fe IVF Embryos  
EMBRYOS PROCESSED AND STORED AT  
TRANSOVA, MD. BUYER TAKES RESPONSIBIL-  
ITY FOR PICK-UP AND/OR SHIPPING FROM  
THERE. FOR MORE INFORMATION CONTACT  
WAYNE SLIKER AT 937.477.6304.*

3rd Dam: TOP ACRES EJ WHIZZBANG 5E93 Cert.  
5/04 365d 2x 27720 6.0 1670 3.6 985  
NATIONAL TOTAL PERFORMANCE WINNER, 1996  
ALL AMERICAN 1991, 1992, 1993, 1995  
4th Dam: MY T FINE WHISPER \*TW 2E Cert.  
RES. ALL AMERICAN 5 YEAR OLD, 1991; AGED COW, 1992

CONSIGNOR:  
WAYNE E. SLIKER | ST PARIS OH

**HILLTOP ACRES D KICKSTART ET** 840003138790773  
Genetic Conditions: PT DT MT WT BH2T  
PPR: +98 82%R PTAT: +0.8 89%R (12/22)  
PTA: +237m +38f +23p +258NM\$ 90%R (GEN)  
PTA PL: +0.8 SCS: +3.03 DPR: -1.2 SCE: +2.1  
PTA LIV: +0.1  
89 dau. av. 26381 4.3 1141 3.4 899  
61 class. dau. av. FS:83.9 UDC:1.62 FLC:0.95

**TOP ACRES SUPREME WIZARD ET** 68116090  
Genetic Conditions: PT DT MT WT BH2T  
10/10 3E-E95 E96 E95 E96 E95 E95 (10/20)  
02/03 305d 2X 17610 5.2 916 3.3 587 DHIA  
03/06 305d 2X 25800 5.6 1451 3.4 868 DHIA  
04/08 324d 2X 25910 7.0 1803 3.3 864 DHIA  
05/07 365d 2X 34914 5.3 1840 3.3 1163 DHIA  
06/07 218d 2X 19785 5.4 1078 4.1 810 DHIA  
07/05 365d 2x 35400 4.9 1737 3.5 1246 DHIA  
Lifetime: 2557d 202535m 11043f 7077p  
\* COMP MERIT COW ALL AMERICAN 2017  
\* GRAND CHAMPION CENTRAL NATIONAL 2017  
\* SR 3 YR OLD ALL AMERICAN 2013  
\* PROD OF DAM MEMBER ALL AMERICAN '13, '14, '15, '16  
\* AGED COW RES ALL AMERICAN 2016  
\* 5 YR OLD RES ALL AMERICAN 2015  
\* SR 2 YR OLD RES ALL AMERICAN 2012

**HILLTOP ACRES B DAREDEVIL ET** 840003012559129  
Genetic Conditions: PT DT MT WT BH2T  
PPR: -41 95%R PTAT: +0.8 98%R (12/22)  
PTA: +351m -16f +5p -129NM\$ 98%R (MACE)  
**HILLTOP ACRES BROOK KARI** 68157480  
Genetic Conditions: PT DT MT WT BH2T  
03/04 V85 V86 +84 +84 V85 V85 (06/17)  
02/11 305d 3X 20540 5.1 1054 4.0 821 DHIR  
**OLD MILL WDE SUPREME ET \*TM** 197920  
Genetic Conditions: \*TM PT DT WT BH2T  
PPR: -1 97%R PTAT: +0.3 98%R (12/22)  
PTA: -8m -3f -2p -102NM\$ 99%R (MACE)

**TOP ACRES ANDRE WHISPER ET** 938574  
Genetic Conditions: PT DT MT WT BH2T  
06/02 2E-E93 E90 E95 E92 E93 E93 (02/11)  
02/04 365d 2X 21220 4.9 1040 3.4 729 DHIR  
05/07 365d 2X 32941 5.8 1921 3.6 1174 DHIA  
\* WINTER HFR CALF NOM ALL AMERICAN 2005  
\* RES JR CHAMP SOUTHEAST NATIONAL 2006  
\* 1st WINTER YRLG HFR SOUTHEAST NATIONAL 2006  
\* 3rd WINTER YRLG HFR SPRING NATIONAL 2006  
\* 2nd WINTER HFR CALF SOUTHEAST NATIONAL 2005



**ROYAL HILL FC WANDER**  
LOT 46



**EDGE VIEW D WAVERLY ETV VG88/88MS**  
ALL-AMERICAN DAM OF LOT 46



**TOP ACRES PEPPY WIZELLA 3E94**  
ALL-AMERICAN GRANDDAM OF LOT 46

# 46 ROYAL HILL FC *Wander*

REG:68225239  
DOB: 09/02/2022 TATTOO: 52

**6 GENERATIONS OF ALL-AMERICAN  
NOMINATED DAMS**

**3rd Dam: TOP ACRES SUPREME WIZARD ET 3E95**  
07/05 365d 2x 35400 4.9 1737 3.5 1246 DHIA  
Lifetime: 2557d 202535m 11043f 7077p  
\* COMP MERIT COW ALL AMERICAN 2017  
\* GRAND CHAMPION CENTRAL NATIONAL 2017  
\* SR 3 YR OLD ALL AMERICAN 2013  
\* AGED COW RES ALL AMERICAN 2016  
\* 5 YR OLD RES ALL AMERICAN 2015  
\* SR 2 YR OLD RES ALL AMERICAN 2012  
**4th Dam: TOP ACRES ANDRE WHISPER ET 2E93**  
05/07 365d 2X 32941 5.8 1921 3.6 1174  
\* WINTER HFR CALF NOM ALL AMERICAN 2005

**BROWN HEAVEN C FIRST CHOICE ET 111164959**  
Genetic Conditions: PT DT MT WT BH2T  
PPR: +35 61%R PTAT: +0.3 64%R (12/22)  
PTA: -28m -2f +2p -34NM\$ 64%R (GEN)  
PTA PL: +0.1 SCS: +3.02 DPR: +1.3 SCE: +2.7  
PTA LIV: -0.4

**EDGE VIEW D WAVERLY ETV 068211676**  
02/00 V88 V85 V89 V88 V87 V88 (09/22)  
1/11 193d 2X 9750 4.2 406 3.5 342 RIP  
\* YEARLING IN MILK ALL AMERICAN 2022  
\* 1st YRLG IN MILK INTERNATIONAL 2022

**5th Dam: TOP ACRES EJ WHIZZBANG 5E93 Cert.**  
5/04 365d 2x 27720 6.0 1670 3.6 985  
NATIONAL TOTAL PERFORMANCE WINNER, 1996  
ALL AMERICAN 1991, 1992, 1993, 1995  
**6th Dam: MY T FINE WHISPER \*TW 2E Cert.**  
RES. ALL AMERICAN 5 YEAR OLD, 1991; AGED COW, 1992

**VETSCHS NESTA CALVIN ET 120079480359**  
Genetic Conditions: PT DT MT WT BH2T  
PPR: +68 86%R PTAT: +0.3 85%R (12/22)  
PTA: -68m -15f -3p +84NM\$ 88%R (MACE)  
**BROWN HEAVEN J FANCY ET 107363037**  
Genetic Conditions: PT DT MT WT BH2T  
EX IN CAN  
04/10 365d 2X 35470 4.9 1753 3.6 1276  
\* YRLG IN MILK NOM ALL AMERICAN 2015

**HILLTOP ACRES B DAREDEVIL ET 840003012559129**  
Genetic Conditions: PT DT MT WT BH2T  
PPR: -41 95%R PTAT: +0.8 98%R (12/22)  
PTA: +351m -16f +5p -129NM\$ 98%R (MACE)

**TOP ACRES PEPPY WIZELLA 68155326**  
Genetic Conditions: PT DT MT WT BH2T  
08/07 3E-E94 E95 E97 E94 E94 E93 (01/22)  
01/11 365d 2X 20970 4.5 948 3.7 772 DHIR  
03/00 365d 2X 23560 5.0 1176 4.1 976 DHIR  
04/11 365d 2X 27420 4.2 1156 3.5 952 DHIR  
06/03 365d 2X 30990 4.2 1317 3.5 1071 DHIR  
08/03 291d 2X 22050 4.3 957 3.4 743 DHIA  
Lifetime: 2215d 150330m 6819f 5560p  
\* SUMMER YRLG HFR ALL AMERICAN 2014  
\* JR 2 YR OLD RES ALL AMERICAN 2015  
\* 5 YR OLD NOM ALL AMERICAN 2018  
\* JR CHAMPION EASTERN NATIONAL 2014  
\* 3rd COMP MERIT COW SOUTHEAST NATIONAL 2021

CONSIGNOR:  
DONALD GRAFT & FAMILY | FT. WAYNE IN



**EMPIRE LOGAN WISH EX91/92MS**  
DAM OF LOT 47



**47** **EMPIRE WINRITE** *Wish*

REG:68218429  
DOB: 06/22/2021 TATTOO: E111

**BRED 9/25/22 TO HARTS THUNDER**

**3rd Dam: TOWPATH EMERALD WISH ET 5E91**  
08/05 305d 2X 26220 4.2 1093 3.1 825  
Lifetime: 3296d 206410m 9102f 6856p  
**4th Dam: TOP ACRES JETWAY WIZARD ET VG85**  
02/03 365d 2X 23710 4.0 940 3.2 762  
03/07 316d 2X 23270 4.1 963 3.1 729  
**5th Dam: TOP ACRES EJ WHIZZBANG 5E93 Cert.**  
5/04 365d 2x 27720 6.0 1670 3.6 985  
NATIONAL TOTAL PERFORMANCE WINNER, 1996  
ALL AMERICAN 1991, 1992, 1993, 1995  
**6th Dam: MY T FINE WHISPER \*TW 2E Cert.**  
RES. ALL AMERICAN 5 YEAR OLD, 1991; AGED COW, 1992

**TOP ACRES CADE WINRITE ETV 68201687**  
Genetic Conditions: PT DT MT WT BH2T  
PPR: +65 67%R PTAT: +0.6 71%R (12/22)  
PTA: +503m +20f +18p +224NM\$ 70%R (GEN)  
PTA PL: +1.3 SCS: +2.95 DPR: -0.8 SCE: +3.1  
PTA LIV: +0.6  
0 dau. av.  
**EMPIRE LOGAN WISH 68203395**  
03/02 E91 V88 E90 V88 E90 E92 (03/23)  
02/00 331d 2X 23680 4.6 1083 3.3 782 DHIR  
03/01 240d 2X 22499 4.3 964 3.4 754 RIP

**SHILOH BROOKNGS CADENCE ET \*TM 71130650**  
Genetic Conditions: PT DT MT WT BH2T QUALIFIED  
PPR: +84 98%R PTAT: +0.6 99%R (12/22)  
PTA: +764m +29f +30p +301NM\$ 99%R (MACE)

**TOP ACRES SUPREME WIZARD ET 68116090**  
Genetic Conditions: PT DT MT WT BH2T  
10/10 3E-E95 E96 E95 E96 E95 E95 (10/20)  
07/05 365d 2x 35400 4.9 1737 3.5 1246  
\* MULTIPLE ALL-AMERICAN

**EMPIRE THUNDER LOGAN 68184005**  
THUNDER X JETWAY LOIS 2E92

**EMPIRE BRONX WISH 68162908**  
08/05 3E-E91 E92 E91 E91 E90 E90 (08/22)  
02/03 321d 2X 22530 4.3 969 3.5 798 DHIR  
03/03 306d 2X 18440 3.3 613 3.8 699 DHIR  
04/03 256d 2X 16970 3.4 580 3.2 535 DHIR  
05/02 365d 2X 32410 5.3 1729 3.4 1090 DHIR  
06/09 365d 2X 28650 4.8 1367 3.5 1017 DHIR  
Lifetime: 1719d 123390m 5524f 4313p

CONSIGNOR:  
JASON DEMAY | PALMYRA NY



**TOP ACRES C WIZZIE FLY ET**  
**2E93/94MS**  
 DAM OF LOTS 48-49



**48** TOP ACRES W *Winsome* ETV

REG: 68217975  
 DOB: 06/06/2021 TATTOO: 6159  
 Genetic Conditions: PT DT MT WT BH2T  
 PPR: +19 62%R PTAT: +1.0 UDC +1.48 69%R  
 PTA: +197m +4f +5p -93NM\$ 15%\$ (GEN) (4/23)  
**BRED 10/21/22 TO BLESSING NEMO NOBLE 68204924**

**49** TOP ACRES W *Whirl* ETV

REG: 68217976  
 DOB: 06/06/2021 TATTOO: 6160  
 Genetic Conditions: PT DT MT WT BH2T  
 PPR: -17 62%R PTAT: +0.7 UDC +0.75 69%R  
 PTA: +627m +7f +7p -85NM\$ 15%\$ (GEN) (4/23)  
**BRED 8/18/22 TO**  
**BROWN HEAVEN R FAMOUS (SEXED)**

**CUTTING EDGE WOODY ETV \*TM** 68173214  
 Genetic Conditions: \*TM \*TD PT WT BH2T  
 PPR: +4 86%R PTAT: +0.7 91%R (12/22)  
 PTA: +79m -1f -1p -104NM\$ 93%R (GEN)  
 PTA PL: -0.6 SCS: +3.23 DPR: -0.7 SCE: +2.6  
 PTA LIV: +0.7  
 147 dau. av. 23099 4.1 957 3.3 771  
 97 class. dau. av. FS:84.2 UDC:1.12 FLC:-0.18

**TOP ACRES C WIZZIE FLY ET** 68181948  
 Genetic Conditions: PT DT MT WT BH2T  
 05/00 2E-E93 E93 E94 E90 E92 E94 (12/21)  
 02/03 305d 2X 17800 5.5 983 3.1 546 DHIA  
 03/04 305d 2X 24370 5.6 1374 3.3 816 DHIA  
 03/04 359d 2X 30060 5.6 1687 3.3 985 DHIA  
 04/04 365d 2X 26452 5.3 1395 3.5 935 DHIA  
 \* 1st SR 2 YR OLD OH STATE FAIR 2019

**HARTS THUNDER \*TM** 68113037  
 Genetic Conditions: \*TM PT DT WT BH2T  
 PPR: +71 97%R PTAT: +0.4 98%R (12/22)  
 PTA: +692m +11f +22p +264NM\$ 99%R (MACE)

**TOP ACRES PEPPY WIZELLA** 68155326  
 Genetic Conditions: PT DT MT WT BH2T  
 08/07 3E-E94 E95 E97 E94 E94 E93 (01/22)  
 Lifetime: 2215d 150330m 6819f 5560p  
 \* MULTIPLE ALL-AMERICAN

**VOELKERS TD CARTER \*TM** 68119645  
 Genetic Conditions: \*TM PT DT WT BH2T  
 PPR: +21 97%R PTAT: +0.8 99%R (12/22)  
 PTA: +1012m +23f +18p +38NM\$ 99%R (MACE)

**TOP ACRES SUPREME WIZARD ET** 68116090  
 Genetic Conditions: PT DT MT WT BH2T  
 10/10 3E-E95 E96 E95 E96 E95 E95 (10/20)  
 02/03 305d 2X 17610 5.2 916 3.3 587 DHIA  
 03/06 305d 2X 25800 5.6 1451 3.4 868 DHIA  
 04/08 324d 2X 25910 7.0 1803 3.3 864 DHIA  
 05/07 365d 2X 34914 5.3 1840 3.3 1163 DHIA  
 06/07 218d 2X 19785 5.4 1078 4.1 810 DHIA  
 07/05 365d 2x 35400 4.9 1737 3.5 1246 DHIA  
 Lifetime: 2557d 202535m 11043f 7077p  
 \* COMP MERIT COW ALL AMERICAN 2017  
 \* GRAND CHAMPION CENTRAL NATIONAL 2017  
 \* SR 3 YR OLD ALL AMERICAN 2013  
 \* PROD OF DAM MEMBER ALL AMERICAN '13, '14, '15, '16  
 \* AGED COW RES ALL AMERICAN 2016  
 \* 5 YR OLD RES ALL AMERICAN 2015  
 \* SR 2 YR OLD RES ALL AMERICAN 2012

**3rd Dam: T TOP ACRES ANDRE WHISPER ET 2E93**  
 05/07 365d 2X 32941 5.8 1921 3.6 1174  
 \* WINTER HFR CALF NOM ALL AMERICAN 2005  
**4th Dam: TOP ACRES EJ WHIZZBANG 5E93 Cert.**  
 5/04 365d 2x 27720 6.0 1670 3.6 985  
 NATIONAL TOTAL PERFORMANCE WINNER, 1996  
 ALL AMERICAN 1991, 1992, 1993, 1995  
**5th Dam: MY T FINE WHISPER \*TW 2E Cert.**  
 RES. ALL AMERICAN 5 YEAR OLD, 1991; AGED COW, 1992

CONSIGNOR:  
 WAYNE E. SLIKER | ST PARIS OH



**HILLTOP ACRES DB WHISPER  
VG87/88MS  
DAM OF LOT 50**



**50** HILLTOP ACRES FC *Wenna* ETV

REG: 840003254238533  
 DOB: 01/21/2022 TATTOO: 2371  
 Genetic Conditions: PT DT MT WT BH2T  
 PPR: +22 56%R PTAT: +0.6 UDC +1.05 63%R  
 PTA: +150m +3f +4p -35NM\$ 24%\$ (GEN)  
 (4/23)

**BROWN HEAVEN C FIRST CHOICE ET 111164959**  
 Genetic Conditions: PT DT MT WT BH2T  
 PPR: +35 61%R PTAT: +0.3 64%R (12/22)  
 PTA: -28m -2f +2p -34NM\$ 64%R (GEN)  
 PTA PL: +0.1 SCS: +3.02 DPR: +1.3 SCE: +2.7  
 PTA LIV: -0.4

**VETSCHS NESTA CALVIN ET 120079480359**  
 Genetic Conditions: PT DT MT WT BH2T  
 PPR: +68 86%R PTAT: +0.3 85%R (12/22)  
 PTA: -68m -15f -3p +84NM\$ 88%R (MACE)  
**BROWN HEAVEN J FANCY ET 107363037**  
 Genetic Conditions: PT DT MT WT BH2T  
 EX IN CAN  
 04/10 365d 2X 35470 4.9 1753 3.6 1276  
 \* YRLG IN MILK NOM ALL AMERICAN 2015

**3rd Dam: TOP ACRES SUPREME WIZARD ET 3E95**  
 07/05 365d 2x 35400 4.9 1737 3.5 1246 DHIA  
 Lifetime: 2557d 202535m 11043f 7077p  
 \* COMP MERIT COW ALL AMERICAN 2017  
 \* GRAND CHAMPION CENTRAL NATIONAL 2017  
 \* SR 3 YR OLD ALL AMERICAN 2013  
 \* AGED COW RES ALL AMERICAN 2016  
 \* 5 YR OLD RES ALL AMERICAN 2015  
 \* SR 2 YR OLD RES ALL AMERICAN 2012  
**4th Dam: TOP ACRES ANDRE WHISPER ET 2E93**  
 05/07 365d 2X 32941 5.8 1921 3.6 1174  
 \* WINTER HFR CALF NOM ALL AMERICAN 2005

**HILLTOP ACRES DB WHISPER ETV 840003210631760**  
 Genetic Conditions: PT DT MT WT BH2T  
 PPR: +28 64%R PTAT: +1.5 UDC +1.59 75%R  
 PTA: +511m +5f +18p +44NM\$ 27%\$ (GEN)  
 DEV: +3059m -30f +117p (4/23)  
 02/04 V87 V88 V88 V88 V85 V88 (02/22) \*CERT\*  
 02/01 340d 3X 16294 4.2 681 3.5 576 DHIR

**SWITZER TALS DRDVL DOBOY ET 840003133889643**  
 Genetic Conditions: PT DT MT WT BH2T  
 PPR: +40 86%R PTAT: +1.1 91%R (12/22)  
 PTA: +763m +13f +21p +145NM\$ 93%R (MACE)  
**TOP ACRES DURHAM WINTU ET 68189596**  
 Genetic Conditions: PT DT MT WT BH2C  
 02/10 V87 V88 V87 V87 V86 V87 (07/20)

**5th Dam: TOP ACRES EJ WHIZZBANG 5E93 Cert.**  
 5/04 365d 2x 27720 6.0 1670 3.6 985  
 NATIONAL TOTAL PERFORMANCE WINNER, 1996  
 ALL AMERICAN 1991, 1992, 1993, 1995  
**5th Dam: MY T FINE WHISPER \*TW 2E Cert.**  
 RES. ALL AMERICAN 5 YEAR OLD, 1991; AGED COW, 1992

CONSIGNOR:  
 DENNIS & TANNER MASHEK, | CALMAR IA

# W

**TOP ACRES GARBRO  
WANDA ET E91/92MS**  
DONOR DAM OF LOT 51



**ROUND HILL BRAIDEN WANITA ET  
VG88/90MS**  
ALL-AMERICAN DAM OF LOT 52

- WANDA DAUGHTERS:**
- ROUND HILL TALANT WILONA ET E90/91MS**
    - 1ST SR. 2/RES. INT. CHAMP. EASTERN NAT'L 2019
    - 6TH SR. 2 WDE 2019
    - NOM. ALL-AMERICAN FALL YRLG 2018
    - RES. ALL-AMERICAN FALL CALF 2017
  - ROUND HILL TALANT WISPER-ET E91/91MS**
    - INT. CH. & RES. GRAND CA STATE FAIR 2019
  - ROUND HILL CARTER WATSON-ET V89/90MS**
    - 1ST FALL CALF & JR. CH. MN STATE FAIR 2019
  - 1ST FALL CALF/RES. JC WI SPRING & STATE SHOWS 2019
  - ROUND HILL BRAIDN WANITA-ET V88/90MS**
    - ALL-AMERICAN MILKING YEARLING 2018
  - 1ST MILKING YEARLING EASTERN NAT'L 2018/WDE 2018
  - ROUND-HILL CP WHITNEY-ET V85**
    - ROUND HILL BRAIDEN WENDI-ET V87
  - ROUND HILL SUPRE WELCOME ET**
    - 3RD SPRING YRLG EASTERN NAT'L 2018
  - ROUND HILL SEAMAN WONTON ET**
    - 4TH SPRING CALF WDE 2019
  - 1ST SPRING CALF MD INVITATIONAL SHOW 2019
  - ROUND HILL CARTER WASABI ETV**
    - 1ST FALL YEARLING NY SPRING SHOW 2022

**ROUND HILL PRE WISHFUL ET**  
3RD DAM OF LOT 53





# EMBRYO PACKAGE COLLAPS X

# Wanda



4 #1 (FE) IVF EMBRYOS STORED AT TRANSOVA, MD. BUYER RESPONSIBLE FOR PICK UP AND/OR SHIPPING FROM THERE. CONTACT CINDY WARNER FOR MORE DETAILS 301.639.6887.

**3rd Dam: TOP ACRES JETWAY WISH ET 2E91**  
5/04 365d 2x 30207 3.9 1211 3.3 1017  
HON. MEN. ALL AMERICAN FALL HEIFER CALF, 2001  
**4th Dam: TOP ACRES EJ WHIZZBANG 5E93 Cert.**  
5/04 365d 2x 27720 6.0 1670 3.6 985  
NATIONAL TOTAL PERFORMANCE WINNER, 1996  
ALL AMERICAN 1991, 1992, 1993, 1995  
**5th Dam: MY T FINE WHISPER \*TW 2E Cert.**  
RES. ALL AMERICAN 5 YEAR OLD, 1991; AGED COW, 1992

CONSIGNOR:  
CINDY WARNER | FREDERICK, MD

**COLLAPS 120159343338**  
Genetic Conditions: PT DT MT WT BH2T  
PPR: +112 62%R PTAT: +0.5 65%R (12/22)  
PTA: +651m +10f +19p +319NM\$ 66%R (GEN)  
PTA PL: +3.5 SCS: +3.08 DPR: +1.6 SCE: LIV: +1.2

**TOP ACRES GARBRO WANDA ET 68130904**  
04/04 E91 E90 E91 E91 V88 E92 (12/14)  
04/00 305d 2X 23790 4.7 1109 3.6 864 DHIR  
05/00 330d 2X 18300 4.1 743 3.8 687 DHIR  
\* 4 YR OLD HM ALL AMERICAN 2014  
\* JR 3 YR OLD NOM ALL AMERICAN 2013  
\* 1st 5 YR OLD EASTERN NATIONAL 2015  
\* 3rd 4 YR OLD INTERNATIONAL 2014  
\* 1st 4 YR OLD EASTERN NATIONAL 2014  
\* 2nd 4 YR OLD SOUTHEAST NATIONAL 2014  
\* 5th JR 3 YR OLD INTERNATIONAL 2013  
\* 1st JR 3 YR OLD EASTERN NATIONAL 2013  
\* RES GRAND CHAMP EASTERN BS SHOW 2015

**HERRENHOF BS NORWIN PHIL 120117953098**  
PPR: +81 75%R PTAT: +0.9 72%R (12/22)  
PTA: +568m +17f +19p +121NM\$ 82%R (MACE)

**CALIMERA 120124946595**  
EX in SWIZ  
05/02 336d 2X 17017 3.7 632 3.4 586 DHIA  
**BLESSING MORT LAURA LEGACY 193906**  
Genetic Conditions: PT DT MT WT BH2C E91  
PPR: -84 98%R PTAT: +0.1 99%R (12/21)  
PTA: -175m -14f -18p -461NM\$ 99%R (MACE)

**ROUND HILL PRE WISHFUL ET 918994**  
Genetic Conditions: PT DT MT WT BH2T  
06/10 2E-E91 E94 V88 E91 E93 E90 (10/09)  
02/06 365d 2X 21990 4.5 984 3.5 767 DHIR  
04/03 365d 2X 25840 4.7 1214 3.3 854 DHIR  
\* WINTER HFR CALF ALL AMERICAN 2003  
\* 1st WINTER HFR CALF CENTRAL NATIONAL 2003  
\* 1st WINTER HFR CALF EASTERN NATIONAL 2003  
\* 2nd WINTER HFR CALF OH STATE FAIR 2003  
\* 1st WINTER HFR CALF OH STATE SHOW 2003



# RMD-DOTTERER R

# Wren

REG: 840003245565164  
DOB: 10/04/2021 TATTOO: 4713  
Genetic Conditions: PT DT MT WT BH2T  
A2A2 BB KAPPA CASEIN  
PPR: +38 61%R PTAT: +0.6 UDC +0.46 68%R  
PTA: +492m +5f +11p +47NM\$ 44%\$  
DPR +0.2 PL +1.0 (GEN) (4/23)  
**BRED 12/7/22 TO**  
**V B JONMAR TOPGUN 554BS667 (SEXED)**

**3rd Dam: ROUND HILL PRE WISHFUL ET 2E91**  
04/03 365d 2X 25840 4.7 1214 3.3 854 DHIR  
\* WINTER HFR CALF ALL AMERICAN 2003  
**4th Dam: TOP ACRES JETWAY WISH ET 2E91**  
5/04 365d 2x 30207 3.9 1211 3.3 1017  
HON. MEN. ALL AMERICAN FALL HEIFER CALF, 2001

CONSIGNOR:  
RMD DAIRY | RITTMAN OH

**KAR-LINN REESES RAMPAGE 840003140014659**  
Genetic Conditions: PT DT MT WT BH2T  
PPR: +33 85%R PTAT: +0.6 86%R (12/22)  
PTA: +456m +0f +12p +70NM\$ 93%R (GEN)  
PTA PL: +2.1 SCS: +3.01 DPR: -1.1 SCE: +2.4  
PTA LIV: -0.3 162 dau. av. 24573 4.0 983 3.3 801  
54 class. dau. av. FS:83.4 UDC:0.72 FLC:0.21

**ROUND HILL BRAIDN WANITA ET 68181802**  
Genetic Conditions: PT DT MT WT BH2T  
02/10 V88 V87 V86 V86 V87 E90 (08/19)  
01/11 273d 2X 14570 4.2 608 3.5 506 DHIR  
02/09 321d 3X 11940 3.5 421 2.9 347 DHIR  
04/01 274d 3X 17740 4.0 704 3.3 579 DHIR  
04/11 51d 3X 2010 2.8 56 3.1 62 DHIR  
\* YRLG IN MILK ALL AMERICAN 2018  
\* 1st YRLG IN MILK EASTERN NATIONAL 2018  
\* 1st YRLG IN MILK INTERNATIONAL 2018

**5th Dam: TOP ACRES EJ WHIZZBANG 5E93 Cert.**  
5/04 365d 2x 27720 6.0 1670 3.6 985  
NATIONAL TOTAL PERFORMANCE WINNER, 1996  
ALL AMERICAN 1991, 1992, 1993, 1995

**SCHERMA BLOOMING BIVER \*TM 120094290070**  
Genetic Conditions: PT DT MT WT BH2T QUALIFIED  
PPR: +76 97%R PTAT: +0.6 98%R (12/22)  
PTA: +404m +32f +33p +299NM\$ 99%R (MACE)

**KAR-LINN WONDRMNT REESE ET 68140422**  
Genetic Conditions: PT DT MC WT BH2C  
06/07 2E-E93 E93 E93 E91 E92 E93 (01/18)  
Lifetime: 1554d 103670m 5367f 3559p  
**BLESSING TEX BRAIDEN ET \*TM 198435**  
Genetic Conditions: \*TM PT DT WT BH2T E92  
PPR: -60 97%R PTAT: +0.2 98%R (12/22)  
PTA: -550m -41f -26p -183NM\$ 99%R (MACE)

**TOP ACRES GARBRO WANDA ET 68130904**  
04/04 E91 E90 E91 E91 V88 E92 (12/14)  
04/00 305d 2X 23790 4.7 1109 3.6 864 DHIR  
05/00 330d 2X 18300 4.1 743 3.8 687 DHIR  
\* 4 YR OLD HM ALL AMERICAN 2014  
\* JR 3 YR OLD NOM ALL AMERICAN 2013  
\* 1st 5 YR OLD EASTERN NATIONAL 2015  
\* 3rd 4 YR OLD INTERNATIONAL 2014  
\* 1st 4 YR OLD EASTERN NATIONAL 2014  
\* RES GRAND CHAMP EASTERN BS SHOW 2015

**6th Dam: MY T FINE WHISPER \*TW 2E Cert.**  
RES. ALL AMERICAN 5 YEAR OLD, 1991; AGED COW, 1992



# NIERMANS DESMOND

# Wyatt

REG: 68213518  
DOB: 01/21/2021 TATTOO: 2122  
**BRED 4/5 MONTHS TO**  
**EDGE VIEW R DEFIANT 68215086**

**3rd Dam: ROUND HILL PRE WISHFUL ET 2E91**  
04/03 365d 2X 25840 4.7 1214 3.3 854 DHIR  
\* WINTER HFR CALF ALL AMERICAN 2003  
**4th Dam: TOP ACRES JETWAY WISH ET 2E91**  
5/04 365d 2x 30207 3.9 1211 3.3 1017  
HON. MEN. ALL AMERICAN FALL HEIFER CALF, 2001  
**5th Dam: TOP ACRES EJ WHIZZBANG 5E93 Cert.**  
5/04 365d 2x 27720 6.0 1670 3.6 985  
NATIONAL TOTAL PERFORMANCE WINNER, 1996  
ALL AMERICAN 1991, 1992, 1993, 1995

CONSIGNOR:  
RYLAND & BRAYTON & CAMDYN NIERMAN | BROWNSTOWN IN

**HILLTOP ACRES LC DESMOND 840003145411794**  
Genetic Conditions: PT DT MT WT BH2T V88  
PPR: +82 63%R PTAT: +0.4 68%R (04/23)  
PTA: +1091m +17f +25p +240NM\$ 66%R (GEN)  
PTA PL: +1.0 SCS: +2.95 DPR: +0.2 SCE:  
PTA LIV: +0.1

**TOP ACRES GARBRO CP WILLOW 68159568**  
06/02 E90 E92 E92 E92 V86 V89 (08/19)  
02/04 343d 2X 19700 4.1 808 3.5 697 DHIR  
03/05 318d 2X 19650 4.2 826 3.6 713 DHIR  
04/04 365d 2X 24260 4.7 1151 3.6 863 DHIR  
05/07 365d 2X 24700 3.7 902 3.4 834 DHIR  
07/07 246d 2X 11250 4.1 462 3.4 386 DHIR  
Lifetime: 1890d 111430m 4703f 3988p

**6th Dam: MY T FINE WHISPER \*TW 2E Cert.**  
RES. ALL AMERICAN 5 YEAR OLD, 1991; AGED COW, 1992

**KULP-TERRA LUCKY CARL ET 840003139216990**  
PPR: +82 88%R PTAT: +0.3 92%R (04/23)  
PTA: +1778m +44f +42p +241NM\$ 94%R (MACE)

**HILLTOP ACRES SP DARI ET 68139333**  
06/07 V88 V89 E90 E91 V88 V87 (08/18)  
04/08 365d 3X 37570 4.1 1530 3.5 1326

**VOELKERS WNDT CHILLI PEPPER\*TM 68120371**  
PPR: -52 97%R PTAT: +0.7 98%R (04/23)  
PTA: +89m +7f -6p -188NM\$ 99%R (MACE)

**TOP ACRES GARBRO WELCOME ET 68131509**  
03/03 V88 E91 V88 E90 V88 V87 (07/14)  
02/02 365d 2X 18080 4.2 754 3.2 586 DHIR  
03/02 306d 2X 17220 4.4 752 3.7 632 DHIR  
04/02 365d 2X 25790 3.8 980 3.3 863 DHIR  
05/03 365d 2X 17010 4.0 686 3.6 608 DHIR  
06/08 365d 2X 27610 3.7 1026 3.3 901 DHIR  
Lifetime: 2039d 116270m 4685f 4028p

**TOP ACRES GW WISPIT ETV**  
DONOR DAM OF LOT 54



**TOP ACRES SUPREME WISP 3E95**  
RES. ALL-AMERICAN GRANDDAM OF LOT 54



**54** EMBRYO PACKAGE TIMEOUT X *Wispirit*

*Selling 5 fe # 1 IVF Embryos*  
EMBRYOS PROCESSED AND STORED AT  
TRANSOVA, MD. BUYER TAKES RESPONSIBILITY FOR PICK-UP AND/OR SHIPPING FROM THERE. CONTACT BRYAN CHAMPLUVIER FOR MORE DETAILS 570.637.3944.

**JENNINGS GAP TIME OUT** 68210495  
Genetic Conditions: PT DT MT WT BH2T  
PPR: +71 62%R PTAT: +0.9 66%R (04/23)  
PTA: +348m +5f +11p +104NM\$ 65%R (GEN)  
PTA PL: +2.0 SCS: +2.93 DPR: +0.5 SCE: +2.5  
PTA LIV: -0.3  
0 dau. av.

**TOP ACRES GW WISPIT ETV** 840003151815458  
03/01 VG87 V86 V86 V88 V87 V88  
02/11 194D 11227 3.8 423 3.2 352 RIP  
\* INT CHAMP OF NY SPRING JR SHOW 2023  
\* 3RD SR. 3-YEAR-OLD NY SPRING SHOW 2023

**3rd Dam: TOP ACRES ANDRE WHISPER ET 2E93**  
05/07 365d 2X 32941 5.8 1921 3.6 1174 DHIA  
\* WINTER HFR CALF NOM ALL AMERICAN 2005  
**4th Dam: TOP ACRES EJ WHIZZBANG 5E93 Cert.**  
5/04 365d 2x 27720 6.0 1670 3.6 985  
NATIONAL TOTAL PERFORMANCE WINNER, 1996  
ALL AMERICAN 1991, 1992, 1993, 1995  
**5th Dam: MY T FINE WHISPER \*TW 2E Cert.**  
RES. ALL AMERICAN 5 YEAR OLD, 1991; AGED COW, 1992  
BRYAN CHAMPLUVIER | WYALUSING, PA

**HILLTOP ACRES DYNAMTE DIEGO ET** 68194906  
Genetic Conditions: PT DT MT WT BH2T BH14T  
PPR: +32 72%R PTAT: +1.0 74%R (04/23)  
PTA: -350m -19f +3p +5NM\$ 79%R (GEN)

**JENNINGS GAP WATCH TAHITI** 68194643  
Genetic Conditions: PT DT MT WT BH2C BH14C  
03/07 V85 V88 V85 V87 +84 V85 (03/22)  
03/01 345d 2X 19570 4.7 928 3.5 678

**KALINGEN CALVIN GLENWOOD ET** 120130906064  
Genetic Conditions: PT DT MT WT BH2T  
PPR: -24 81%R PTAT: +0.5 83%R (04/23)  
PTA: -1161m -25f -19p -333NM\$ 86%R (MACE)

**TOP ACRES SUPREME WISP** 958328  
09/06 3E-E95 E94 E95 E96 E95 E95 (11/16)  
03/07 355d 2X 21940 5.2 1139 3.4 753 DHIA  
04/11 305d 2X 23040 5.5 1262 3.2 738 DHIA  
06/01 305d 2X 29010 6.3 1827 3.2 938 DHIA  
08/02 346d 2X 31100 4.9 1511 3.2 994 DHIA  
09/01 305d 2X 24230 6.4 1543 3.5 857 DHIA  
Lifetime: 2024d 155840m 8787f 5224p  
\* PROD OF DAM MEMBER ALL AMERICAN 2016  
\* PROD OF DAM MEMBER ALL AMERICAN 2015  
\* PROD OF DAM MEMBER ALL AMERICAN 2013  
\* 5 YR OLD RES ALL AMERICAN 2012  
\* PROD OF DAM MEMBER RES ALL AMERICAN 2012  
\* COMP MERIT COW HM ALL AMERICAN 2015  
\* COMP MERIT COW NOM ALL AMERICAN 2016  
\* AGED COW NOM ALL AMERICAN 2013





**JUST SO P WILDFLOWER  
EX92/92MS**  
RES ALL-AMERICAN DAM OF LOT 55

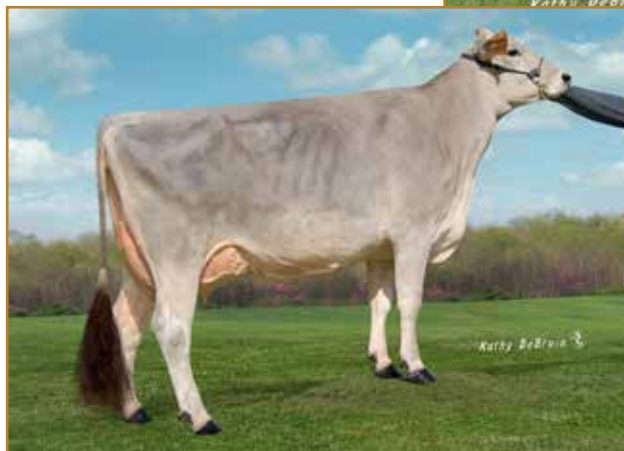

**JUST SO L WINDSOME EX92**  
MAT SISTER TO DAM OF LOT 55



**EMPIRE JOLT WINNIE 2E93**  
3RD DAM OF LOT 55

**55** **JUST SO F** *Wildeye* **ET**

REG: 68224331  
DOB: 09/09/2022 TATTOO: 195

**CUTTING EDGE T FOREMOST** 68171744  
Genetic Conditions: PT DT MT WT BH2T EX91  
PPR: -37 83%R PTAT: +0.8 88%R (12/22)  
PTA: -71m -12f -6p -161NM\$ 90%R (GEN)  
PTA PL: -0.9 SCS: +3.02 DPR: -2.2 SCE:  
PTA LIV: -1.0  
62 dau. av. 24090 4.1 982 3.4 817  
62 class. dau. av. FS:85.4 UDC:0.75 FLC:0.78

**CUTTING EDGE THUNDER \*TM** 68121893  
Genetic Conditions: \*TM PT DT WT BH2T  
PPR: -10 95%R PTAT: +0.1 97%R (12/22)  
PTA: -510m -14f -13p -111NM\$ 98%R (MACE)

**CUTTING EDGE ELITE FAYANN** 68132614  
03/06 E90 V89 E92 V87 E90 E90 (11/14)  
03/02 301d 2X 21030 4.0 831 3.2 679 DHIR

**3rd Dam: EMPIRE JOLT WINNIE 2E93**  
6/00 365d 2X 23686 4.5 1070 3.2 766  
**\*1st AGED COW & GRAND VT STATE SHOW 2011**  
**4th Dam: TOWPATH EMERALD WISH ET 3E90**  
8/05 305d 2X 26220 4.2 1093 3.1 825  
**5th Dam: TOP ACRES JETWAY WIZARD ET VG85**  
2/03 365d 2X 32710 4.0 940 3.2 762  
**6th Dam: TOP ACRES EJ WHIZZBANG 5E93 Cert.**  
5/04 365d 2x 27720 6.0 1670 3.6 985  
NATIONAL TOTAL PERFORMANCE WINNER, 1996  
ALL AMERICAN 1991, 1992, 1993, 1995

**JUST SO P WILDFLOWER ET** 68187157  
Genetic Conditions: PT DT MT WT BH2T  
04/04 E92 E92 E93 E90 E90 E92 (10/21)  
03/00 325d 2X 18780 3.9 778 3.4 666  
04/00 350d 2X 24541 4.3 1048 3.5 863  
**\* 4 YR OLD RES ALL AMERICAN 2021**  
**\* SR BEST 3 FMLS MEMBER HM ALL AMERICAN 2021**  
**\* 2nd 4 YR OLD INTERNATIONAL 2021**  
**\* 1st 4 YR OLD WI STATE SHOW 2021**  
**\* 1st JR 2 YR OLD WI STATE FAIR 2019**

**R HART CAYENNE PEPPER \*TM** 68123869  
Genetic Conditions: \*TM PT DT WT BH2T  
PPR: +2 94%R PTAT: +0.7 96%R (12/22)  
PTA: -26m +9f +9p -53NM\$ 97%R (GEN)

**FITZS WONDERMENT WINNER** 68139997  
Genetic Conditions: PT DT MT WT BH2C  
04/11 E91 E92 E91 E91 E90 E90 (12/15)  
02/01 305d 2X 17530 3.7 645 3.4 603 DHIR  
03/07 305d 2X 21330 4.1 871 3.3 703 DHIR  
04/09 305d 2X 19580 4.5 883 3.5 694 DHIR  
06/10 305d 2X 17020 3.8 641 3.3 558 DHIR  
07/11 305d 2X 16120 4.2 682 3.3 525 DHIR  
Lifetime: 2219d 124010m 5145f 4257p

**7th Dam: MY T FINE WHISPER \*TW 2E Cert.**  
RES. ALL AMERICAN 5 YEAR OLD, 1991; AGED COW, 1992

CONSIGNOR:  
JUST SO FARM | LAKE MILLS WI



**MY T FINE WHISPER  
2E90**

FOUNDATION DAM OF  
LOTS 38 THROUGH 57

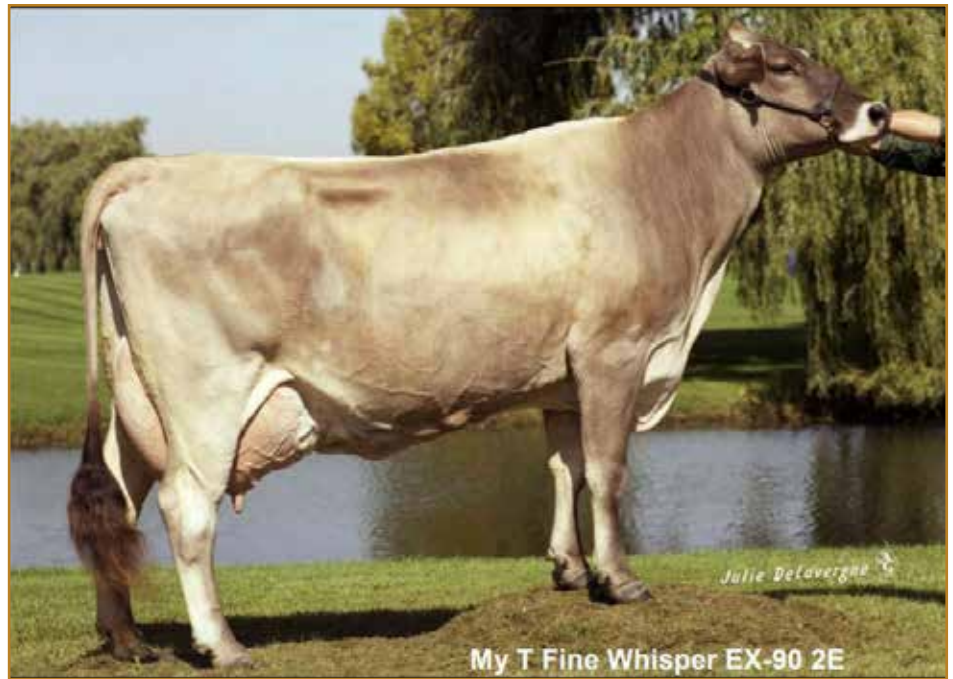

**VB HP SUPREME WORTHY ET  
3E93/92MS**  
DAM OF LOTS 56

**BROTHERS THREE WISPER OCS  
2E92**

2X ALL-AMERICAN 6TH DAM TO  
LOT 57





# 56 KRAHNGIRLS DYNA *Whiskey* TWIN

REG: 68213432  
DOB: 09/01/2020 TATTOO: J57

**SELLS FRESH**

**LA RAINBOW BFLY DYNAMITE ETV** 840003129321096  
Genetic Conditions: \*TM PT DT WT BH2T  
PPR: +19 97%R PTAT: +0.5 98%R (04/23)  
PTA: -644m -19f -2p +49NM\$ 99%R (MACE)  
PTA PL: +2.9 SCS: +2.68 DPR: -0.7 SCE: +2.2  
PTA LIV: +1.2  
2480 dau. av. 22910 4.3 977 3.4 789  
1178 class. dau. av. FS:84.2 UDC:1.25 FLC:0.43

**V B HP SUPREME WORTHY ET** 68166811  
07/02 3E-E93 E93 E96 E91 E94 E92 (11/21)  
03/10 325d 2X 12500 3.8 477 3.5 434 DHIR  
05/11 190d 2X 11830 3.7 439 3.3 389 DHIA  
06/11 365d 2X 22710 3.7 840 3.3 743 DHIA  
\* 2nd FALL HFR CALF NORTHWEST NATIONAL 2015

**3rd Dam: MY T FINE WHISPER \*TW 2E**  
4/01 365D 2X 25020 4.6 1145 3.8 947  
5/03 365D 2X 23150 4.5 1046 3.6 832  
6/06 365D 2X 24910 4.4 1099 3.7 923  
HON. MENTION ALL AMERICAN 4 YEAR OLD, 1990  
RESERVE ALL AMERICAN 5 YEAR OLD, '91; AGED, '92

**SHILOH BROOKNGS CADENCE ET \*TM** 71130650  
PPR: +84 98%R PTAT: +0.6 99%R (04/23)  
PTA: +756m +29f +29p +312NM\$ 99%R (MACE)

**LA RAINBOW BFLY DELIGHT ET** 840003012749336  
06/03 E91 E90 E91 E90 E92 E92 (03/20)  
05/10 365d 3X 26130 3.7 961 3.1 814 DHIR

**OLD MILL WDE SUPREME ET \*TM** 197920  
Genetic Conditions: \*TM PT DT WT BH2T  
PPR: -1 97%R PTAT: +0.3 98%R (12/22)  
PTA: -8m -3f -2p -102NM\$ 99%R (MACE)

**TOP ACRES JADE WHIMSY ET** 938479  
06/10 2E-E90 E91 E91 E91 V88 E90 (12/11)  
02/01 337d 2X 23480 4.4 1037 3.4 810 DHIR  
04/11 344d 2X 24070 5.0 1202 3.5 836 DHIR  
06/08 365d 2X 30450 4.7 1434 3.3 1020 DHIR

**FULL SISTER TO**  
**TOP ACRES EJ WHIZZBANG ET 5E93**

CONSIGNOR:  
JAYSON GARRETT | ST PARIS, OH

# 57 R2J2 FAMOUS *Wildflower* TWIN

REG: 68211303  
DOB: 09/01/2020 TATTOO: 1524G

**YARD BRED 4/5 MONTHS TO**  
**EDGE VIEW R DEFIANT 68215086**

**BROWN HEAVEN R FAMOUS ET** 109109715  
Genetic Conditions: PT DT MT WT BH2T  
PPR: -8 88%R PTAT: +0.6 92%R (04/23)  
PTA: +712m -5f +7p -177NM\$ 94%R (MACE)  
PTA PL: -1.8 SCS: +3.07 DPR: -1.0 SCE: +3.1  
PTA LIV: -0.9  
304 dau. av. 24211 4.0 966 3.3 793  
165 class. dau. av. FS:84.2 UDC:0.27 FLC:1.38

**JO-DEE NEMO RICHARD ET** 68155420  
Genetic Conditions: PT DT MT WT BH2T  
PPR: +27 97%R PTAT: +0.5 98%R (04/23)  
PTA: +1047m -1f +14p -48NM\$ 99%R (MACE)

**BROWN HEAVEN GLENN FANTASY** 106157091  
Genetic Conditions: PT DT MT WT BH2T  
EX-97 CAN  
05/11 365d 2X 35556 4.7 1658 3.4 1208 DHIA  
Lifetime: 1748d 128519m 5710f 4770p

**HILLTOP ACRES B DAREDEVIL ET** 840003012559129  
PPR: -35 95%R PTAT: +0.7 98%R (04/23)  
PTA: +404m -14f +8p -118NM\$ 98%R (MACE)

**WHISPERING WINDS DESI WEST** 68160148  
03/09 V87 V87 V85 V88 V87 V87 (12/17)  
02/03 349d 3X 14000 3.9 551 3.3 465 DHIR  
03/03 309d 3X 15070 4.6 696 3.3 502 DHIR

**3rd Dam: WHISPERING WINDS WENDY ET VG87**  
05/06 365D 3X 21630 5.1 1108 3.5 760  
**4th Dam: REEBER AGENDA WHISPER 2E90**  
05/04 365D 2X 26390 5.0 1329 3.5 912  
LIFETIME: 2209D 129270M 6414F 4606P  
**5th Dam: BROTHERS THREE WATCHOUT ET 2E91**  
04/02 365D 2X 25830 5.7 1482 3.6 940  
**6th Dam: BROTHERS THREE WISPER OCS 2E92**  
5/01 365D 2X 30190 4.4 1328 3.4 1039  
ALL AMERICAN SPRING YEARLING, 2001  
ALL AMERICAN JR. 2 YEAR OLD, 2002  
HON. MENTION ALL AMERICAN JR. 3 YEAR OLD, 2003  
GRAND CHAMPION, EASTERN NATIONAL, 2002  
**7th Dam: TOP ACRES JETWAY WISP VG88**  
2/06 365D 2X 17010 4.2 713 3.4 584  
ALL AMERICAN FALL YEARLING, 1999  
NOMINATED ALL AMERICAN FALL CALF, 1998

**R2J2 DARE TO WIN** 68195058  
03/00 V87 V87 V88 G78 V86 E90 (06/21)  
02/02 345d 2X 20420 4.5 909 3.6 740 DHIA  
03/02 365d 2X 14820 4.9 719 4.4 647 DHIR

**8th Dam: TOP ACRES EJ WHISTLE 4E90**  
6/11 365D 2X 24550 4.4 1090 3.5 864  
**9th Dam: MY T FINE WHISPER \*TW 2E**  
4/01 365D 2X 25020 4.6 1145 3.8 947  
5/03 365D 2X 23150 4.5 1046 3.6 832  
6/06 365D 2X 24910 4.4 1099 3.7 923  
HON. MENTION ALL AMERICAN 4 YEAR OLD, 1990  
RESERVE ALL AMERICAN 5 YEAR OLD, '91; AGED, '92

CONSIGNOR:  
RUSS & JOAN GIESY, ROGER & JEAN NEITZEL & ROGER & BRIAN NIERMAN | BROWNSTOWN, IN



**HILLTOP ACRES DB TABBY ETV**  
**EX91/91MS**  
 DAM OF LOT 58



**COZY NOOK ANNIBAL TRIX ETV**  
**+84/86MS**  
 GRANDDAM OF LOT 58

# 58 HILLTOP ACRES PAC *Taelyn* ETV

REG: 840003232308622

DOB: 12/31/2021 TATTOO: 2361

Genetic Conditions: PT DT MT WT BH2T

PPR: +201 55%R PTAT: +0.4 UDC +0.10 61%R

PTA: +1029m +42f +44p +658NM\$ 99%\$

DPR: +3.3 PL +5.7 (GEN) (4/23)

**#9 RANKED GENOMIC HEIFER FOR PPR**

**BRED 1/20/23 TO**  
**HILLTOP ACRES NASHVILLE ET**

**3rd Dam: COZY NOOK PRONTO TWYLIGHT 4E92**

04/01 365d 2X 39680 4.0 1569 3.3 1303 DHIR

06/03 365d 2X 35790 4.2 1514 3.2 1140 DHIR

Lifetime: 3883d 335810m 14739f 11958p

\* 2ND COMP MERIT WI STATE FAIR 2009

**4th Dam: COZY NOOK GORDON TWYLA ET V88**

03/11 365D 2X 37840 4.5 1692 3.5 1306 DHIR

06/10 365D 2X 35640 4.3 1515 3.3 1177 DHIR

LIFETIME: 2362D 201640M 9046F 7002P

NATIONAL MILK & PROTEIN HONOR ROLL

**FACTOLE** 5356268551

Genetic Conditions: PT DT MT WT BH2T

PPR: +211 58%R PTAT: +0.1 63%R (12/22)

PTA: +1136m +51f +54p +618NM\$ 60%R (GEN)

PTA PL: +3.0 SCS: +2.79 DPR: +3.1 SCE: +2.8

PTA LIV: +0.6

0 dau. av.

**HILLTOP ACRES DB TABBY ETV** 68198404

Genetic Conditions: PT DT MT WT BH2T

EX91 E93 E92 E91 V88 E91

PPR: +140 65%R PTAT: +0.9 75%R

PTA: +730m +35f +29p +492NM\$ 98%\$ (GEN)

DEV: +2127m +135f +90p (12/22)

01/10 365d 3X 29810 4.8 1418 3.5 1032 DHIR

3/05 218d 3X 24430 4.9 1198 3.7 897 RIP

**5th Dam: FOX TRAIL PROPHET TOOTSIE V87**

2/00 365d 30520 3.4 1035 3.0 911

**6th Dam: FOX TRAIL TOOTS 2E90**

4/00 365d 42038 3.6 1505 3.1 1318

**AG BLOWER** 815710429

PPR: +63 73%R PTAT: +0.4 70%R (12/22)

PTA: -14m +2f +12p +63NM\$ 82%R (MACE)

**MUSOLDE** 53562682330

02/02 305d 2X 16759 4.2 712 3.6 610 DHIA

03/04 175d 2X 15366 4.1 630 3.5 533 DHIA

**SWITZER TALS DRDVL DOBOY ET** 840003133889643

Genetic Conditions: PT DT MT WT BH2T

PPR: +40 86%R PTAT: +1.1 91%R (12/22)

PTA: +763m +13f +21p +145NM\$ 93%R (MACE)

**COZY NOOK ANNIBAL TRIX ETV** 68174887

Genetic Conditions: PT DT MT WT BH2T

02/05 +84 +83 V85 +83 +82 V86 (08/18)

PPR: +134 73%R PTAT: +0.4 80%R

PTA: +704m +35f +25p +489NM\$ 98%\$ (GEN)

DEV: +1182m +58f +47p (12/22)

01/10 305d 3X 26810 4.4 1188 3.5 926 DHIR

CONSIGNOR:

TANNER MASHEK | CALMAR IA



**HF LC CHASING DREAMS ET VG88/87MS**  
GRANDDAM OF LOTS 59 & 60



**HF ELMSTAR DREAM OF ME ET V87/88MS**  
BEAUTIFUL UDDER ON DAM OF LOT 59

**59** HF JONMAR *Dreamland* ET

REG: 840003238336817  
DOB: 05/26/2022 TATTOO: 5819  
Genetic Conditions: PT DT MT WT BH2T  
PPR: +148 53%R PTAT: +0.4 UDC +0.82 60%R  
PTA: +1177m +33f +33p +464NM\$ 98%\$  
DPR +1.2 PL +3.9 (GEN) (4/23)

**3rd Dam: HF ARCHER DREAMER VG87**  
02/10 365d 2X 23890 5.4 1279 3.7 873  
04/03 337d 2X 23170 5.2 1214 3.7 867  
**4th Fam: HF CADENCE DREAM ET VG87**  
01/11 345d 2X 24000 4.1 975 3.5 833

CONSIGNOR:  
HENDEL FARMS | CALEDONIA MN

**PORTMANN BS BAYS JONMAR** 120145720068  
Genetic Conditions: PT DT MT WT BH2T  
PPR: +169 62%R PTAT: +0.4 64%R (12/22)  
PTA: +1127m +42f +37p +520NM\$ 65%R (GEN)  
PTA PL: +4.4 SCS: +2.72 DPR: +0.8 SCE: +2.9  
PTA LIV: +1.4

**HF ELMSTAR DREAM OF ME ET** 840003205063518  
02/02 V87 V89 V85 V84 V88 V88 (04/23)  
**FULL SISTER TO HF DESIGN**

**5th Dam: HF DRIVER DAISY V88**  
03/01 365d 2X 26850 4.6 1236 3.5 952  
**6th Dam: HF WONDERMENT DAKOTA E90**  
03/09 314d 2X 25540 3.9 1004 3.2 818

**SCHERMA ARROW BAYS ET** 120114593495  
PPR: +120 70%R PTAT: +0.2 69%R (12/22)  
PTA: +716m +31f +37p +454NM\$ 78%R (MACE)  
**PORTMANN BS SMART JESSIE ET** 120125446834  
02/10 305d 2X 19881 3.5 703 3.6 709

**ELMERS LENNOX ELMSTAR** 120132233809  
PPR: +101 73%R PTAT: +0.4 74%R (12/22)

**HF LC CHASING DREAMS ET** 840003140967866  
Genetic Conditions: PT DT MT WT BH2T  
04/00 V88 E90 V88 +84 E91 V87 (09/22) \*CERT\*  
PPR: +165 66%R PTAT: +0.5 74%R  
PTA: +1496m +58f +54p +452NM\$ 97%\$ (GEN)  
DEV: +3571m +153f +130p (04/23)  
02/03 365d 2X 26520 4.7 1246 3.6 952 DHIR  
03/09 188d 2X 16679 4.7 790 3.6 605 RIP

**60** HF LOVER *Dreamlike* ET

REG: 840003238336815  
DOB: 05/15/2022 TATTOO: 5817  
Genetic Conditions: PT DT MT WT BH2T  
PPR: +124 55%R PTAT: +0.5 UDC +0.18 62%R  
PTA: +555m +32f +36p +223NM\$ 74%\$  
DPR +0.6 PL +1.5 (GEN) (4/23)

**3rd Dam: HF ARCHER DREAMER VG87**  
02/10 365d 2X 23890 5.4 1279 3.7 873  
04/03 337d 2X 23170 5.2 1214 3.7 867  
**4th Fam: HF CADENCE DREAM ET VG87**  
01/11 345d 2X 24000 4.1 975 3.5 833

CONSIGNOR:  
HENDEL FARMS | CALEDONIA MN

**CA MASCARI LUTH BLOOM LOVER** 24990682386  
Genetic Conditions: PT DT MT WT BH2T  
PPR: +133 61%R PTAT: +0.5 64%R (12/22)  
PTA: +331m +30f +33p +270NM\$ 65%R (GEN)  
PTA PL: +0.9 SCS: +3.10 DPR: +2.7 SCE:  
PTA LIV: +0.5  
0 dau. av.

**HF MAJESTE DREAM BIG ET** 840003205063494  
Conditions: PT DT MT WT BH2T  
02/01 V87 V87 V86 V87 V86 V87 (09/22)  
PPR: +151 64%R PTAT: +0.5 74%R  
PTA: +1658m +47f +51p +446NM\$ 96%\$ (GEN)  
DEV: +9192m +444f +280p(04/23)  
2/00 204d 2X 15628 4.8 745 3.4 526 RIP  
305d ME 35026 1585 1173

**5th Dam: HF DRIVER DAISY V88**  
03/01 365d 2X 26850 4.6 1236 3.5 952  
**6th Dam: HF WONDERMENT DAKOTA E90**  
03/09 314d 2X 25540 3.9 1004 3.2 818

**LUTHER** 2146373018  
PPR: +141 82%R PTAT: +0.4 80%R (12/22)  
PTA: +820m +36f +33p +316NM\$ 86%R (MACE)

**CA MASCARI BLOOMING LEDY** 24990535432  
03/06 305d 2X 23518 3.8 901 4.1 972 DHIA

**MAJESTE** 8843844646  
Genetic Conditions: PT DT MT WT BH2T SUPERIOR  
PPR: +104 84%R PTAT: +0.1 90%R (12/22)  
PTA: +1203m +29f +33p +380NM\$ 91%R (MACE)

**HF LC CHASING DREAMS ET** 840003140967866  
Genetic Conditions: PT DT MT WT BH2T  
04/00 V88 E90 V88 +84 E91 V87 (09/22) \*CERT\*  
PPR: +165 66%R PTAT: +0.5 74%R  
PTA: +1496m +58f +54p +452NM\$ 97%\$ (GEN)  
DEV: +3571m +153f +130p (04/23)  
02/03 365d 2X 26520 4.7 1246 3.6 952 DHIR  
03/09 188d 2X 16679 4.7 790 3.6 605 RIP



**TRIANGLE ACRES AI  
PARMESAN EX90/91MS**  
DAM OF LOT 61



**TRIANGLE ACRES PZ  
PEACE 2E91**  
4TH DAM OF LOT 61

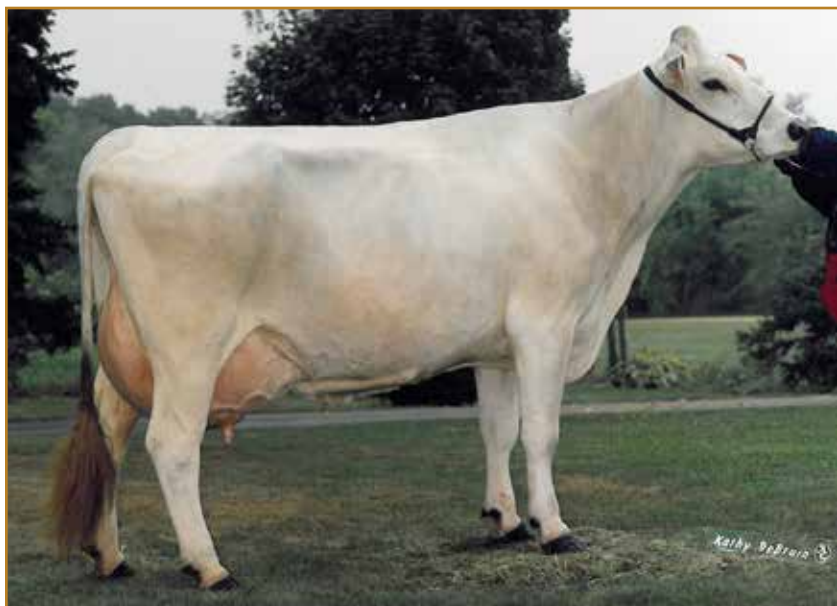

**TRIANGLE ACRES COLL  
POLLY E92**  
FOUNDATION DAM OF  
LOTS 61 & 62



# TRIANGLE ACRES *Pepperjack*

REG: 840003268894334  
DOB: 12/26/2022 TATTOO: K937

**HILLTOP ACRES D KICKSTART ET** 840003138790773  
PPR: +96 84%R PTAT: +0.8 90%R (04/23)  
PTA: +255m +40f +26p +243NM\$ 92%R (GEN)  
PTA PL: +0.3 SCS: +3.03 DPR: -1.8 SCE: +2.2  
PTA LIV: -0.1  
100 dau. av. 25874 4.4 1133 3.5 894  
66 class. dau. av. FS:84.0 UDC:1.61 FLC:0.94

**HILLTOP ACRES B DAREDEVIL ET** 840003012559129  
PPR: -35 95%R PTAT: +0.7 98%R (04/23)  
PTA: +404m -14f +8p -118NM\$ 98%R (MACE)

**HILLTOP ACRES BROOK KARI** 68157480  
01/10 320d 3X 21420 4.8 1027 3.9 826

**TRIANGLE ACRES AI PARMESAN** 68194370  
04/03 E90 E90 E90 V86 V88 E91 (09/22)  
PPR: +79 67%R PTAT: +0.5 76%R  
PTA: +452m +21f +16p +357NM\$ 92%\$ (GEN)  
DEV: +1011m +52f +26p (04/23)  
02/02 305d 2X 18290 5.0 913 3.5 645 DHIR  
03/06 296d 2X 25610 4.3 1105 3.3 856 DHIR  
04/06 72D 2X 7388 3.8 279 3.1 228 RIP

**R HART ATLANTAS ALL-IN ETV \*TM** 840003132541841  
PPR: +103 80%R PTAT: +0.4 82%R (04/23)  
PTA: +533m +18f +21p +307NM\$ 87%R (GEN)

**TRIANGLE ACRES THNDR PARMA** 840003125428880  
03/03 V87 V86 V86 V85 V86 V88 (08/18)  
01/10 365d 2X 20570 4.3 894 3.6 735 DHIR  
03/00 340d 2X 18810 4.6 858 3.7 701 DHIR  
04/01 305d 2X 25000 4.9 1226 3.5 880 DHIA  
05/03 364d 2X 24660 4.6 1140 3.8 948 DHIR

**3rd Dam: TRIANGLE ACRES CRL PORLEEZA G+82**  
03/00 365d 3X 32480 4.7 1523 3.6 1164  
**4th Fam: TRIANGLE ACRES PZ PEACE ET 2E91**  
05/10 365d 2X 25610 4.1 1059 3.2 832 DHIR  
07/00 365d 2X 25500 4.2 1068 3.4 875 DHIR  
08/03 365d 2X 26560 4.3 1139 3.3 887 DHIR  
Lifetime: 2299d 156350m 6606f 5205p  
**5th Dam: TRIANGLE ACRES PO POETRY ET 2E92**  
04/05 365d 2X 34200 4.0 1351 3.2 1101 DHIR  
Lifetime: 1371d 100090m 4240f 3435p

**6th Dam: TRIANGLE ACRES COLL POLLY E92**  
05/03 365d 2X 40070 4.7 1866 3.5 1388 DHIR  
**7th Dam: TRIANGLE ACRES PATTY 2E90 ELITE**  
9/00 365d 2x 40060 3.7 1466 3.1 1233  
Lifetime: 3792d 281,540m 10311f  
**8th Dam: TRIANGLE ACRES PATS POPPY V85**  
**SUPERIOR BROOD COW**  
4/05 365d 2x 22400 3.4 756 3.6 817

CONSIGNOR:  
JOHN KORTH | FREPORT IL



# SOMMS 6433 PAC *Moodison* 982 ET

REG: 840003239121119  
DOB: 03/19/2022 TATTOO: 982  
Genetic Conditions: PT DT MT WT BH2T  
PPR: +167 53%R PTAT: +0.4 60%R  
PTA: +1086m +59f +49p +531NM\$ 99%\$ (GEN) (4/23)

**PACTOLE** 5356268551  
Genetic Conditions: PT DT MT WT BH2T  
PPR: +211 58%R PTAT: +0.1 63%R (12/22)  
PTA: +1136m +51f +54p +618NM\$ 60%R (GEN)  
PTA PL: +3.0 SCS: +2.79 DPR: +3.1 SCE: +2.8  
PTA LIV: +0.6  
0 dau. av.

**AG BLOWER** 815710429  
PPR: +63 73%R PTAT: +0.4 70%R (12/22)  
PTA: -14m +2f +12p +63NM\$ 82%R (MACE)

**MUSOLDE** 53562682330  
02/02 305d 2X 16759 4.2 712 3.6 610 DHIA  
03/04 175d 2X 15366 4.1 630 3.5 533 DHIA

**3rd Dam: SHILOH PAYSSLI PEGGY ET VG88 CERT**  
02/03 365d 3X 34190 3.8 1294 3.5 1181  
03/06 365d 3X 33570 3.9 1295 3.6 1193  
**4th Fam: TOSHINE SGSD VIGOR PIRA ET VG86**  
03/04 319d 3X 25090 3.7 938 3.1 789  
**5th Dam: SUN-MADE GARBRO PRS PITA ET 3E90**  
04/09 365d 2X 40900 3.9 1613 3.4 1376  
Lifetime: 2487d 206757m 8767f 7672p  
**6th Dam: TRIANGLE ACRES PO POEM ET VG86**  
02/08 365d 2X 32990 4.1 1364 3.6 1173

**SHILOH CARL PEGGY** 840003146271104  
Genetic Conditions: PT DT MT WT BH2T  
02/09 V85 V86 +82 V85 V85 V85 (05/21)  
PPR: +89 66%R PTAT: +0.4 72%R  
PTA: +1093m +50f +34p +313NM\$ 89%\$ (GEN)  
DEV: +1853m +84f +58p (12/22)  
02/02 365d 3X 26110 4.6 1191 3.6 949 DHIR

**KULP-TERRA LUCKY CARL ET** 840003139216990  
Genetic Conditions: PT DT MT WT BH2T QUALIFIED  
PPR: +82 87%R PTAT: +0.2 92%R (12/22)  
PTA: +1702m +44f +41p +243NM\$ 94%R (MACE)

**SHILOH BIVER PENNY** 840003136011176  
Genetic Conditions: PT DT MT WT BH2T  
04/02 V87 V88 V88 V85 V86 V87 (10/20)  
PPR: +61 68%R PTAT: +0.4 74%R  
PTA: +658m +32f +28p +247NM\$ 80%\$ (GEN)  
DEV: +901m +59f +39p (12/22)  
Protein Plus  
01/11 365d 3X 28950 4.9 1424 3.7 1065 DHIR  
03/03 365d 3X 36760 4.8 1766 3.4 1258 DHIR  
04/10 365d 3X 38690 5.1 1974 3.4 1299 DHIR  
Lifetime: 1255d 118930m 6037f 4192p

**7th Dam: TRIANGLE ACRES COLL POLLY E92**  
05/03 365d 2X 40070 4.7 1866 3.5 1388 DHIR  
**8th Dam: TRIANGLE ACRES PATTY 2E90 ELITE**  
9/00 365d 2x 40060 3.7 1466 3.1 1233  
Lifetime: 3792d 281,540m 10311f  
**9th Dam: TRIANGLE ACRES PATS POPPY V85**  
**SUPERIOR BROOD COW**  
4/05 365d 2x 22400 3.4 756 3.6 817

CONSIGNOR:  
ANDREW SOMMERS | RITTMAN OH



**PIT-CREW WONDER  
PIPER ET 4E93/92MS**  
DAM OF LOT 63



**PIT-CREW RICH PEACHES TWIN 'V88'**  
ALL-AMERICAN MAT. SISTER TO LOT 63

# 63 PIT-CREW DIEGO *Paris* ET

REG: 68218652  
DOB: 10/03/2021 TATTOO: P179

**BRED 2/14/23 TO HF DESIGN (SEXED)**

**3rd Dam: SUN-MADE PILOT PLEASURE ET 2E91**  
5/10 290d 3x 19430 4.4 849 3.6 697  
RESERVE ALL AMERICAN JR. 2 YEAR OLD, 2006  
RESERVE ALL AMERICAN 4 YEAR OLD, 2008  
**4th Dam:: ARNOLA POSSIBLY PRISCILLA 2E90**  
3/05 365d 2x 28430 4.8 1364 3.8 1091  
4/08 363d 2x 31070 4.7 1445 3.6 1106  
ALL AMERICAN SR. 2 YEAR OLD, 1995  
ALL AMERICAN SR. 3 YEAR OLD, 1996  
**5th Dam:: ARNOLA POSSIBLE ET EX**  
3/06 316d 2x 18820 3.9 726 3.3 625  
4/06 326d 3x 22735 3.8 873 3.5 791  
**6th Dam:: : ARNOLA PAULINE PEGGY 4E Cert**  
**SUPERIOR BROOD COW**  
7/07 365D 2X 28410 3.5 1002 3.2 903  
8/09 365D 2X 26120 3.6 928 3.3 849  
LIFETIME: 3491D 194,450M 7108F 6454P

CONSIGNOR:  
ELIZABETH HOWMAN | WEST SALEM OH

**HILLTOP ACRES DYNAMITE DIEGO ET 68194906**  
Genetic Conditions: PT DT MT WT BH2T  
PPR: +34 68%R PTAT: +0.9 74%R (12/22)  
PTA: -217m -15f +7p +18NM\$ 71%R (GEN)  
PTA PL: +1.1 SCS: +2.88 DPR: -0.4 SCE: +2.6  
PTA LIV: +0.3

**PIT-CREW WONDER PIPER ET 68123277**  
Genetic Conditions: PT DT MC WT BH2C  
11/03 4E-E93 E93 E93 E93 E92 (07/21)  
01/11 355d 2X 18890 3.9 728 3.4 634 DHIR  
03/01 305d 2X 21190 3.9 819 3.3 700 DHIR  
04/01 305d 2X 24600 4.3 1058 3.3 804 DHIR  
05/05 305d 2X 29570 3.9 1162 3.3 966 DHIR  
06/07 252d 2X 22410 4.1 913 3.4 773 DHIR  
07/05 325d 2X 33300 3.6 1193 3.2 1064 DHIR  
08/06 305d 2X 31430 3.4 1064 3.0 954 DHIR  
10/06 305d 2X 28110 4.1 1146 3.2 902 DHIA  
Lifetime: 3366d 277290m 10932f 9183p  
\* SR BEST 3 FMLS MEMBER RES ALL AMERICAN 2014  
\* PROD OF DAM MEMBER HM ALL AMERICAN 2014  
\* JR 3 YR OLD NOM ALL AMERICAN 2013  
\* SR BEST 3 FMLS MEMBER NOM ALL AMERICAN 2013  
\* 4th JR 3 YR OLD INTERNATIONAL 2013  
\* RES GRAND CHAMP MN STATE FAIR 2013  
\* RES GRAND CHAMP MN STATE SHOW 2013  
\* 1st 4 YR OLD MN STATE SHOW 2014  
\* 1st 4 YR OLD MN STATE FAIR 2014

**LA RAINBOW BFLY DYNAMITE ETV 840003129321096**  
Genetic Conditions: \*TM PT DT WT BH2T  
PPR: +11 96%R PTAT: +0.5 98%R (12/22)  
PTA: -638m -20f -2p +19NM\$ 99%R (MACE)

**HILLTOP ACRES GLN DIGNITY ET 68125189**  
Genetic Conditions: PT DT MT WT BH2T  
04/06 E90 E92 E90 E90 E90 V88 (12/14)  
Lifetime: 1289d 104310m 4878f 3800p

**TOP ACRES C WONDERMENT ET \*TM 196880**  
Genetic Conditions: \*TM PT DT WT BH2C E90  
PPR: -42 99%R PTAT: +0.5 99%R (12/22)  
PTA: +553m +15f +8p -136NM\$ 99%R (MACE)

**FAIR HILL ENSIGN PLEASE ET 943144**  
04/07 V85 V88 +83 G78 V88 +84 (08/10)  
02/02 290d 2X 14130 4.4 620 3.2 457 DHIR  
03/02 305d 2X 16540 4.2 701 3.5 573 DHIR  
03/02 358d 2X 18500 4.3 796 3.5 651 DHIR  
04/04 296d 2X 16800 4.7 783 3.4 576 DHIR  
\* 6th WINTER YRLG HFR EASTERN NATIONAL 2007

**7th Dam:: N C MTN ALARIC PAULINE 2E**  
Elite Superior Brood Cow  
6/00 365d 2x 25750 4.1 1064



**KRUSES GK BIVER  
JEANETTE 2E92/90MS**  
DAM OF LOT 64

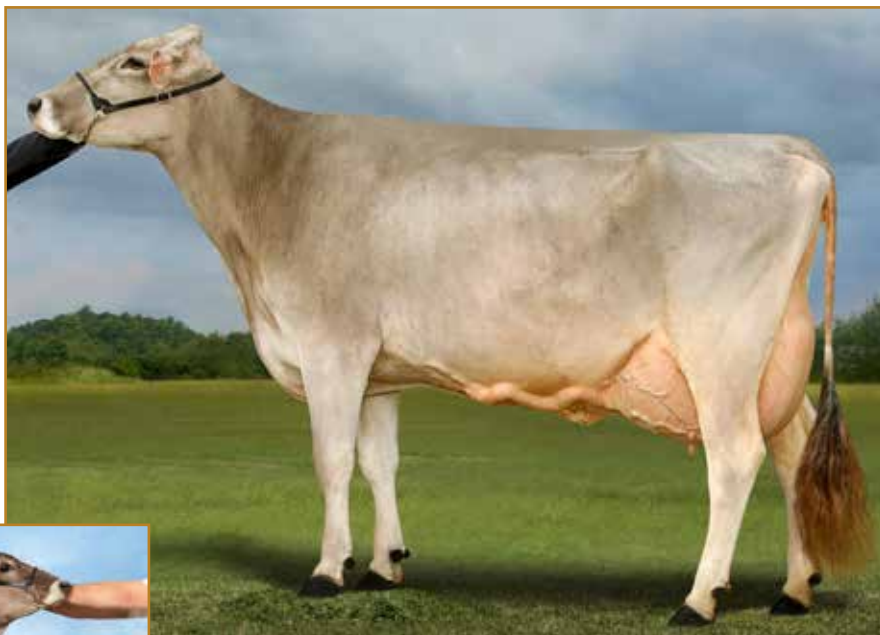

**WAPSI-ANA RASTA JANET**  
HM ALL-AMERICAN FULL SISTER TO LOT 64

# 64 WAPSI-ANA RASTA *Jessica* ET

REG: 840003236017463  
DOB: 03/15/2022 TATTOO: 1398

**JO-DEE ROYAL HILL RASTA ET 840003135087427**  
Genetic Conditions: PT DT MT WT BH2T  
PPR: -35 83%R PTAT: +0.8 88%R (12/22)  
PTA: -274m -20f -8p -240NM\$ 91%R (GEN)  
PTA PL: +0.5 SCS: +3.12 DPR: -1.7 SCE: +2.6  
PTA LIV: +0.8  
100 dau. av. 23373 4.1 956 3.3 781  
63 class. dau. av. FS:84.4 UDC:0.99 FLC:1.01

**KRUSES GK BIVER JEANETTE 68178177**  
05/10 2E-E92 E90 E99 E90 E93 E90 (02/22)  
02/02 343d 2X 17830 4.8 858 3.2 576 DHIR  
03/03 305d 3X 25520 4.4 1111 3.4 867 DHIR  
04/08 319d 3X 27320 4.8 1303 3.3 913 DHIA  
05/08 365d 3X 31152 4.6 1472 3.5 1094 DHIA  
Lifetime: 1396d 107990m 4982f 3679p

**3rd Dam: KRUSES GK FORMULA JEANETTE V88**  
02/00 359d 2X 15770 4.6 732 3.2 507 DHIR  
**4th Dam: KRUSES GK FRED JERRY V87**  
05/09 365d 2X 25210 4.2 1068 3.4 853 DHIR

**SCHAMAUN BS GORDON GLENN ET 120023664460**  
Genetic Conditions: PT DT MT WT BH2T  
PPR: +17 94%R PTAT: +0.3 93%R (12/22)  
PTA: -50m +7f +13p -112NM\$ 94%R (MACE)

**JO-DEE NEMO RISKY 68116761**  
Genetic Conditions: PT DT MT WT BH2T  
09/03 2E-E94 E94 E94 E93 E93 E95 (12/18)  
08/08 365d 2X 33740 4.1 1367 3.1 1058 DHIR

**SCHERMA BLOOMING BIVER \*TM 120094290070**  
Genetic Conditions: PT DT MT WT BH2T  
PPR: +83 97%R PTAT: +0.5 98%R (12/21)  
PTA: +387m +32f +34p +311NM\$ 99%R (MACE)

**KRUSES GK MANDEL JORDAN 68129272**  
05/01 V86 V86 V86 +84 V85 V86 (04/16)  
02/01 270d 2X 14220 3.9 550 3.1 447 DHIR  
03/00 344d 2X 20650 4.2 860 3.2 664 DHIR  
04/01 306d 2X 20260 4.1 824 3.1 630 DHIR  
05/01 279d 2X 18800 4.2 794 3.3 612 DHIR  
06/00 365d 2X 24880 4.3 1076 3.3 817 DHIR  
Lifetime: 1701d 106550m 4431f 3457p

CONSIGNOR:  
PIERCE, ABBY, KAYLEE, & LUKE FAIRBANKS | ANAMOSA IA

# *A First Time Offering!*



**JENLAR AGENDA TRILLIUM  
4E94**  
3RD DAM OF LOT 65



**JENLAR CARTER TWIX TWIN EX92/93MS**  
ALL-AMERICAN SPRING YEARLING 2016 &  
RES. ALL-WISCONSIN JR 2 2017  
MATERNAL SISTER TO GRANDDAM OF LOT 65



**BADGER HOLLOW SNAPCHAT TORI**  
JR CHAMPION MN CANTON 2021  
LOT 66  
NOW FRESH - HER REAR UDDER VIEW

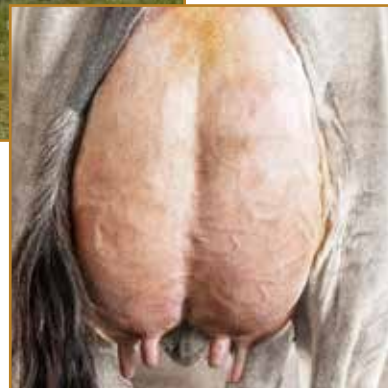

**CIE BADGER HOLLOW TRINITY  
EX90/90MS**  
DAM OF LOT 66



# 65

## JENLAR RPHANTM T *Luminous* TWIN

REG: 68219213

DOB: 12/03/2021 TATTOO: 1192 M3121

### PIT-CREW RICH PHANTOM ET 840003012275151

Genetic Conditions: PT DT MT WT BH2T  
PPR: -26 78%R PTAT: +0.7 77%R (12/22)  
PTA: +647m -14f +2p -105NM\$ 86%R (GEN)  
PTA PL: +0.8 SCS: +3.16 DPR: -2.8 SCE: +2.1  
PTA LIV: -1.7  
50 dau. av. 23908 3.9 929 3.2 763  
16 class. dau. av. FS:84.2 UDC:1.16 FLC:-0.33

### JENLAR BIVER T LIBERTY 68177873

04/01 V88 E94 E91 E90 V88 +83 (08/20)  
02/02 365d 3X 27060 4.2 1133 3.6 972 DHIR  
03/04 365d 3X 32980 4.2 1385 3.3 1102 DHIR  
04/05 291d 2X 21790 4.3 935 3.5 752 DHIR  
05/04 365d 3X 26030 4.5 1161 3.5 920 DHIR  
Lifetime: 1462d 111600m 4805f 3902p

### JO-DEE NEMO RICHARD ET 68155420

Genetic Conditions: PT DT MT WT BH2T  
PPR: +24 97%R PTAT: +0.4 98%R (12/22)  
PTA: +1022m -2f +13p -59NM\$ 99%R (MACE)

### PIT-CREW WONDER PIZAZZ ET 68123279

Genetic Conditions: PT DT MT WT BH2T  
06/01 2E-E93 E94 E94 E92 E92 E93 (07/16)  
Lifetime: 1987d 120150m 5426f 4068p

### SCHERMA BLOOMING BIVER \*TM 120094290070

Genetic Conditions: PT DT MT WT BH2T  
PPR: +83 97%R PTAT: +0.5 98%R (12/21)  
PTA: +387m +32f +34p +311NM\$ 99%R (MACE)

### JENLAR C PEPPER TWINKLE 68153701

Genetic Conditions: PT DT MT WT BH2T  
04/08 V86 V88 V85 V85 V86 V86 (04/18)  
01/11 322d 2X 19960 4.5 906 3.5 700 DHIR  
02/11 365d 2X 22800 4.7 1070 3.4 785 DHIR  
04/02 365d 3X 31120 4.6 1425 3.3 1038 DHIR

### 3rd Dam: JENLAR AGENDA TRILLIUM 4E94

04/02 365d 2X 32870 5.2 1695 3.6 1188  
05/10 365d 2X 35190 5.0 1752 3.5 1225  
Lifetime: 3278d 276850m 13345f 9844p

### 4th Dam: JENLAR DYNASTY TREAT 5E91

08/02 365d 2X 37580 4.9 1845 3.4 1271  
Lifetime: 3402d 275560m 12370f 9427p

### CURRENT HIGHEST LIVING LIFETIME ECM COW

### 5th Dam: SUN-MADE PREMIUM TORTE ET VG86

05/09 315d 2X 21670 4.1 888 3.0 652

### 6th Dam: SUN-MADE PRETUS TRISCUIT 2E91

04/00 365d 2X 27480 4.0 1089 3.5 973

### 7th Dam: MORT MATT TAMMY 3E90

#### SUPERIOR BROOD COW

5/02 365d 2X 24950 4.4 1093 3.6 898

\*ALL-AMERICAN NOM 5-YEAR-OLD 1990

### 8th Dam: MORT IMPROVER LORI 3E

LIFETIME 3634d 209230m 10417f 7995p

### CONSIGNOR:

LARRY & JENNIFER MEYER | CHILTON WI



**MORT MATT TAMMY 3E90**  
SUPERIOR BROOD COW  
FOUNDATION FOR LOT 65 & 86

# 66

## BADGER HOLLOW SNAPCHAT *Tori*

REG: 68213163

DOB: 12/01/2020 TATTOO: K402

### SELLS FRESH

\* JR CHAMPION MN CANTON ONE 2021

\* 1st WINTER HFR CALF MN CANTON ONE 2021

### MEADO-BROOK C SNAPCHAT ET P 840003137439062

Genetic Conditions: PC DT MT WT BH2T  
PPR: +80 63%R PTAT: -0.3 70%R (12/22)  
PTA: +380m +34f +25p +270NM\$ 66%R (GEN)  
PTA PL: -0.1 SCS: +3.06 DPR: +0.5 SCE:  
PTA LIV: -0.4  
0 dau. av.

### CIE BADGER HOLLOW TRINITY 68204976

06/11 E90 V88 E90 E94 E90 E90 (05/22)

### KULP-TERRA PRDE CAR ET P \*TM 68164593

Genetic Conditions: PC DT MT WT BH2T  
PPR: +50 84%R PTAT: -0.2 87%R (12/22)  
PTA: +693m +29f +27p +198NM\$ 91%R (MACE)

### MEADO-BROOK SARAS SNAP ET P 840003128881723

Genetic Conditions: PC DT MT WT BH2T  
05/00 V85 V86 +83 V86 +81 V86 (03/21)  
04/08 365d 3X 30990 4.6 1417 3.7 1135

### HARTS THUNDER \*TM 68113037

Genetic Conditions: \*TM PT DT MT WT BH2T  
PPR: +71 97%R PTAT: +0.4 98%R (12/22)  
PTA: +692m +11f +22p +264NM\$ 99%R (MACE)

### IE SIEGERTS THUNDER TANYA 68146051

08/11 V88 E90 E90 V87 V87 V86 (10/21)  
02/07 305d 2X 14550 4.3 630 3.2 470 DHIR  
03/10 305d 2X 12450 3.9 482 3.4 426 DHIR  
05/05 305d 2X 14150 4.3 604 3.3 462 DHIR  
08/08 305d 2X 15480 4.5 695 3.5 537 DHIA  
SIRE: CUTTING EDGE THUNDER ET

### CONSIGNOR:

ADHYN SCHELL | LEWISTON MN



# PICK OF CALVES KICKSTART X *Cinnamon*



**KNAPP KICKSTART CHAMP ETV**  
840003236546383  
BORN: 3/2/23 TATTOO: K623

**KNAPP KICKSTART CHARGE ETV**  
840003236546368  
BORN: 3/2/23 TATTOO: K624

**KNAPP KICKSTART COLOR ETV**  
840003236546374  
BORN: 3/4/23 TATTOO: K625

CHOICE OF THE 3 LISTED CALVES TO BE MADE PRIOR TO 7/1/2023. 35% PAYABLE SALE DAY. BALANCE PAID TO CONSIGNOR UPON SELECTION. CONTACT AUSTIN KNAPP 563.590.5754 TO MAKE ARRANGEMENTS FOR SELECTION AND POSSESSION.

**3rd Dam: OLD MILL E COOKIE 2E90**  
4/03 365D 2X 26520 4.4 1167 3.7 972  
NOMINATED ALL AMERICAN 5 YEAR OLD, 1999  
1ST AND BU 5 YEAR OLD, EASTERN NATIONAL, 1999  
1ST 5 YEAR OLD, MARYLAND STATE FAIR, 1999  
**4th Dam: OLD MILL DOLLYS TAFFY V87**  
4/03 313D 2X 19410 4.6 888 3.9 751  
NOMINATED ALL AMERICAN SPRING CALF, 1990  
NOMINATED ALL AMERICAN JR. 2 YEAR OLD, 1992

CONSIGNOR:  
LANDEN KNAPP | EPWORTH IA

**HILLTOP ACRES D KICKSTART ET** 840003138790773  
PPR: +96 84%R PTAT: +0.8 90%R (04/23)  
PTA: +255m +40f +26p +243NM\$ 92%R (GEN)  
PTA PL: +0.3 SCS: +3.03 DPR: -1.8 SCE: +2.2  
PTA LIV: -0.1  
100 dau. av. 25874 4.4 1133 3.5 894  
66 class. dau. av. FS:84.0 UDC:1.61 FLC:0.94

**OLD MILL BRAIDEN CINNAMON ET** 68168020  
Genetic Conditions: PT DT MT WT BH2C  
06/03 3E-E94 E96 E97 E93 E93 E93 (07/21)  
02/00 305d 2X 17270 3.9 680 3.7 638 DHIR  
03/04 305d 2X 26240 4.7 1222 3.3 878 DHIR  
03/04 341d 2X 28240 4.5 1280 3.4 951 DHIR  
04/04 305d 2X 25690 3.5 895 3.4 881 DHIR  
06/03 292d 2X 22490 5.9 1318 3.3 751 DHIA  
Lifetime: 1456d 103060m 4614f 3581p

**5th Dam: OLD MILL DOLLY ANNE V87**  
4/00 305D 2X 20170 3.5 712 3.5 712  
NOMINATED ALL AMERICAN SPRING CALF, 1987

**6th DAM: SAND ROCK R JOLLY DEE 2E**  
8/02 365D 2X 19900 3.9 784 3.7 734  
1ST AGED COW, VIRGINIA PDCA SHOW, 1986

**7th DAM: ROLLING KNOLLS JOLLY DEE 2E**

**HILLTOP ACRES B DAREDEVIL ET** 840003012559129  
PPR: -35 95%R PTAT: +0.7 98%R (04/23)  
PTA: +404m -14f +8p -118NM\$ 98%R (MACE)

**HILLTOP ACRES BROOK KARI** 68157480  
01/10 320d 3X 21420 4.8 1027 3.9 826

**BLESSING TEX BRAIDEN ET \*TM** 198435  
Genetic Conditions: \*TM PT DT WT BH2T E92  
PPR: -60 97%R PTAT: +0.2 98%R (12/22)  
PTA: -550m -41f -26p -183NM\$ 99%R (MACE)

**OLD MILL E SNICKERDOODLE OCS** 883215  
15/01 5E-E94 E94 E94 E94 E94 E97 (11/13)  
Protein Plus  
02/01 310d 2X 18630 4.3 807 3.6 675 DHIR  
03/02 365d 2X 22900 4.6 1044 3.4 788 DHIR  
04/08 365d 2X 31190 4.5 1395 3.5 1095 DHIR  
06/09 365d 2X 33590 4.2 1418 3.6 1193 DHIR  
09/06 365d 2X 31520 4.7 1482 3.4 1070 DHIR  
12/01 277d 2X 14700 5.6 828 4.1 602 DHIR  
13/07 326d 2X 21040 5.2 1098 3.8 796 DHIR  
Lifetime: 3629d 261880m 12665f 9895p  
\* COMP MERIT COW ALL AMERICAN 2009  
\* COMP MERIT COW ALL AMERICAN 2008  
\* COMP MERIT COW ALL AMERICAN 2006  
\* AGED COW ALL AMERICAN 2005  
\* 5 YR OLD ALL AMERICAN 2004  
\* 4 YR OLD ALL AMERICAN 2003  
\* SR 3 YR OLD ALL AMERICAN 2002  
\* SR 2 YR OLD ALL AMERICAN 2001  
\* SR BEST 3 FMLS MEMBER ALL AMERICAN 2009



# SHADOW VALLEY AUG *Stephanie*

REG: 68201175  
DOB: 12/10/2018 TATTOO: S20

03/08 V87 V87 V85 V86 V87 V87 (08/22)  
02/10 338d 2X 28550 4.0 1148 3.6 1025 DHIA

**SELLS FRESH**  
\* 3rd WINTER HFR CALF N'EAST NAT. 2019

**3rd Dam: OLD MILL E COOKIE 2E90**  
4/03 365D 2X 26520 4.4 1167 3.7 972  
NOMINATED ALL AMERICAN 5 YEAR OLD, 1999  
1ST AND BU 5 YEAR OLD, EASTERN NATIONAL, 1999  
1ST 5 YEAR OLD, MARYLAND STATE FAIR, 1999  
**4th Dam: OLD MILL DOLLYS TAFFY V87**  
4/03 313D 2X 19410 4.6 888 3.9 751  
NOMINATED ALL AMERICAN SPRING CALF, 1990  
NOMINATED ALL AMERICAN JR. 2 YEAR OLD, 1992

CONSIGNOR:  
AMELIA SOMERS | WALTON NY

**OAK VIEW ZEUS AUGUST \*TM** 199293  
Genetic Conditions: \*TM PT DT WT BH2T  
PPR: +16 97%R PTAT: +0.1 97%R (12/22)  
PTA: +194m +22f +10p +136NM\$ 99%R (MACE)  
PTA PL: -1.0 SCS: +2.78 DPR: -2.1 SCE: +2.0  
PTA LIV: -3.3  
1163 dau. av. 23349 4.2 976 3.3 774  
478 class. dau. av. FS:84.3 UDC:-0.11 FLC:0.50

**OLD MILL TANBARK SALSA ET** 840003014650116  
06/08 E90 E90 E91 E91 V88 E90 (06/21)

**5th Dam: OLD MILL DOLLY ANNE V87**  
4/00 305D 2X 20170 3.5 712 3.5 712  
NOMINATED ALL AMERICAN SPRING CALF, 1987  
**6th DAM: SAND ROCK R JOLLY DEE 2E**  
8/02 365D 2X 19900 3.9 784 3.7 734  
1ST AGED COW, VIRGINIA PDCA SHOW, 1986  
**7th DAM: ROLLING KNOLLS JOLLY DEE 2E**

**RED BRAE PRELUDE ZEUS (M)** 193849  
Genetic Conditions: (M\*) PT DT WT BH2T  
PPR: -3 98%R PTAT: +0.0 99%R (12/22)  
PTA: -879m -9f -14p -10NM\$ 99%R (MACE)

**BLESSING COLLECTION ALIE ET** 882035  
09/01 3E-E90 E91 E90 V86 E91 E90 (01/08) \*CERT\*  
06/06 365d 2X 38220 3.6 1364 3.2 1212

**PIT-CREW WONDER TANBARK ET \*TM** 68122966  
Genetic Conditions: \*TM PT DT WT BH2T  
PPR: -61 96%R PTAT: -0.2 97%R (12/22)  
PTA: +513m +6f +13p -147NM\$ 98%R (MACE)

**OLD MILL E SNICKERDOODLE OCS** 883215  
15/01 5E-E94 E94 E94 E94 E94 E97 (11/13)  
Protein Plus  
02/01 310d 2X 18630 4.3 807 3.6 675 DHIR  
03/02 365d 2X 22900 4.6 1044 3.4 788 DHIR  
04/08 365d 2X 31190 4.5 1395 3.5 1095 DHIR  
06/09 365d 2X 33590 4.2 1418 3.6 1193 DHIR  
09/06 365d 2X 31520 4.7 1482 3.4 1070 DHIR  
12/01 277d 2X 14700 5.6 828 4.1 602 DHIR  
13/07 326d 2X 21040 5.2 1098 3.8 796 DHIR  
Lifetime: 3629d 261880m 12665f 9895p  
\* COMP MERIT COW ALL AMERICAN 2009  
\* COMP MERIT COW ALL AMERICAN 2008  
\* COMP MERIT COW ALL AMERICAN 2006  
\* AGED COW ALL AMERICAN 2005  
\* 5 YR OLD ALL AMERICAN 2004  
\* 4 YR OLD ALL AMERICAN 2003  
\* SR 3 YR OLD ALL AMERICAN 2002  
\* SR 2 YR OLD ALL AMERICAN 2001  
\* SR BEST 3 FMLS MEMBER ALL AMERICAN 2009



**OLD MILL E  
SNICKERDOODLE OCS  
5E94**  
8X ALL AMERICAN GRANDDAM  
OF LOTS 67 & 68

**OLD MILL BRAIDEN  
CINNAMON ET 3E94/93MS**  
CHOICE OF HER THREE  
KICKSTARTS SELL AS LOT 67



**OLD MILL SNICKER TIME ET  
2E92**  
4/07 365 44130 5.3 2365 3.8 1580  
ANOTHER OF SNICKERDOODLE'S 23  
EXCELLENT DAUGHTERS



**PINE TREE DRIVER ALLIE  
ETV EX90/91MS**  
DAM OF LOT 69 & 70



**PINE TREE HD ADDISON  
RU - VG87/90MS**  
DAM OF LOT 71 & 72



**PINE-TREE RICH ALLIE 7462 ET 'E91'**  
MAT. SISTER TO DAM OF LOT 29

**69**

**PINE-TREE 7088 JORDY 9808**

REG: 840003254487865  
DOB: 12/05/2022 TATTOO: 9808  
A2A2 BB KAPPA CASEIN  
PPR: +130 PTAT: -0.10 UDC +0.06 64%R  
PTA: +584m +37f +33p +411NM\$  
DPR +0.9 PL +2.0 (GEN) (4/23)

**3rd Dam: R HART WONDER ALANA ET V85**  
03/10 365D 2X 27010 4.5 1220 3.1 842 DHIR  
**4th Dam: BLESSING CURRENCY ANGILA ET V87**  
4/09 365d 2x 26750 3.6 980 3.6 980  
6/01 282d 2x 23350 4.5 1044 3.3 778  
**5th Dam: BLESSING PROPHET ASHTON \*TW 3E91**  
4/11 365d 2x 39470 4.2 1653 3.4 1351  
9/08 365d 2x 37770 4.3 1612 3.3 1240  
Lifetime: 2913d 266540m 11195f 9556p

CONSIGNOR:  
PINE TREE DAIRY | MARSHALVILLE, OH

**TROUT HILLTOP JORDY ETV P 840003215414562**  
Genetic Conditions: PC DT MT WT BH2T  
PPR: +126 63%R PTAT: +0.4 67%R (12/22)  
PTA: +619m +37f +34p +331NM\$ 66%R (GEN)  
PTA PL: +1.4 SCS: +3.04 DPR: +0.4 SCE: +4.0  
PTA LIV: +0.3  
0 dau. av.

**PINE TREE DRIVER ALLIE ETV 840003132116940**  
Genetic Conditions: PT DT MT WT BH2T  
06/00 E90 V88 E90 V88 E90 E91 (07/22)  
PPR: +135 71%R PTAT: -0.2 75%R  
PTA: +936m +35f +34p +475NM\$ 97%\$ (GEN)  
DEV: +1574m +48f +52p (12/22)  
01/10 350d 3X 23510 4.2 998 3.6 842 DHIR  
02/11 355d 3X 29460 4.5 1323 3.5 1031 DHIR  
04/00 365d 2X 31030 4.7 1447 3.6 1114 DHIR  
05/04 338d 2X 25850 4.1 1072 3.3 859 DHIR  
Lifetime: 1480d 114820m 5069f 4039p  
DRIVER ALLIE MAT. SISTER:  
**PINE TREE RICH ALLIE 7462 ET 'E91'**  
03/00 365d 2X 42470 4.0 1707 3.2 1371  
2021 COW FOR ALL SEASONS  
NOM. ALL-AMERICAN JR. 3 2020

**VICTOR ET P 120123367537**  
Genetic Conditions: PC DT MT WT BH2T  
PPR: +74 80%R PTAT: +0.0 78%R (12/22)  
PTA: +98m -9f +10p +139NM\$ 82%R (MACE)

**TROUT RUN DRIVER JAN ET P 68158211**  
Genetic Conditions: PC DT MT WT BH2T  
07/04 2E-E91 E94 E92 E93 V88 E90 (07/21)  
07/06 323d 3X 37840 4.6 1724 3.5 1335 DHIR  
Lifetime: 2205d 205760m 10174f 7786p

**HILLTOP ACRES DRIVER ET(D)\*TM 196826**  
Genetic Conditions: \*TM (D) PT WT BH2T  
PPR: +157 98%R PTAT: -0.4 98%R (12/21)  
PTA: +971m +52f +41p +606NM\$ 99%R (MACE)

**R HART BROOKINGS ATLANTA 68136810**  
Genetic Conditions: PT DT MT WT BH2T  
05/00 2E-E91 E92 V86 V87 E90 E93 (09/16)  
PPR: +68 82%R PTAT: +0.2 86%R  
PTA: +166m +14f +20p +207NM\$ 77%\$ (GEN)  
DEV: +852m +50f +59p (12/21)  
01/11 340d 2X 18660 4.3 796 3.6 678 DHIR  
03/01 313d 2X 27810 4.7 1295 3.6 1002 DHIR  
04/02 365d 3X 34298 4.4 1516 3.5 1209 DHIR



# PINE-TREE 7088 OMALI 9095 ETV



REG: 840003208360173  
 DOB: 06/07/2021 TATTOO: 9095  
 Genetic Conditions: PT DT MT WT BH2T  
 A2A2 BB KAPPA CASEIN  
 PPR: +131 56%R PTAT: +0.0 62%R  
 PTA: +305m +30f +24p +438NM\$ 98%\$  
 DPR +2.2 PL +3.9 (GEN) (4/23)  
**BRED 8/18 TO BROWN HEAVEN R FAMOUS (SEXED)**

**3rd Dam: R HART WONDER ALANA ET V85**  
 03/10 365D 2X 27010 4.5 1220 3.1 842 DHIR  
**4th Dam: BLESSING CURRENCY ANGILA ET V87**  
 4/09 365d 2x 26750 3.6 980 3.6 980  
 6/01 282d 2x 23350 4.5 1044 3.3 778  
**5th Dam: BLESSING PROPHET ASHTON \*TW 3E91**  
 4/11 365d 2x 39470 4.2 1653 3.4 1351  
 9/08 365d 2x 37770 4.3 1612 3.3 1240  
 Lifetime: 2913d 266540m 11195f 9556p

CONSIGNOR:  
 WAYNE SLIKER | ST PARIS, OH

**O MALLEY 4427424483**  
 Genetic Conditions: PT DT MT WT BH2T  
 PPR: +123 62%R PTAT: +0.4 64%R (12/22)  
 PTA: +423m +26f +23p +315NM\$ 66%R (GEN)  
 PTA PL: +2.5 SCS: +3.02 DPR: +1.8 SCE: +2.4  
 PTA LIV: +1.2  
 0 dau. av.

**PINE TREE DRIVER ALLIE ETV 840003132116940**  
 Genetic Conditions: PT DT MT WT BH2T  
 06/00 E90 V88 E90 V88 E90 E91 (07/22)  
 PPR: +135 71%R PTAT: -0.2 75%R  
 PTA: +936m +35f +34p +475NM\$ 97%\$ (GEN)  
 DEV: +1574m +48f +52p (12/22)  
 01/10 350d 3X 23510 4.2 998 3.6 842 DHIR  
 02/11 355d 3X 29460 4.5 1323 3.5 1031 DHIR  
 04/00 365d 2X 31030 4.7 1447 3.6 1114 DHIR  
 05/04 338d 2X 25850 4.1 1072 3.3 859 DHIR  
 Lifetime: 1480d 114820m 5069f 4039p

**P LIVELLO BIVE PAYS BENDER ET 34990885777**  
 Genetic Conditions: PT DT MT WT BH2T  
 PPR: +93 85%R PTAT: +0.9 83%R (12/22)  
 PTA: +791m +20f +32p +185NM\$ 87%R (MACE)  
**LILIPUS 4427421615**  
 VG-87 FR  
 02/04 346d 2X 16583 4.8 789 3.7 621 DHIA

**HILLTOP ACRES DRIVER ET(D)\*TM 196826**  
 Genetic Conditions: \*TM (D) PT WT BH2T  
 PPR: +157 98%R PTAT: -0.4 98%R (12/21)  
 PTA: +971m +52f +41p +606NM\$ 99%R (MACE)

**R HART BROOKINGS ATLANTA 68136810**  
 Genetic Conditions: PT DT MT WT BH2T  
 05/00 2E-E91 E92 V86 V87 E90 E93 (09/16)  
 PPR: +68 82%R PTAT: +0.2 86%R  
 PTA: +166m +14f +20p +207NM\$ 77%\$ (GEN)  
 DEV: +852m +50f +59p (12/21)  
 01/11 340d 2X 18660 4.3 796 3.6 678 DHIR  
 03/01 313d 2X 27810 4.7 1295 3.6 1002 DHIR  
 04/02 365d 3X 34298 4.4 1516 3.5 1209 DHIR



# PINE-TREE 27 JONMAR 9711 ETV

REG: 840003254487768  
 DOB: 09/12/2022 TATTOO: 9711  
 PPR: +159 63%R PTAT: +0.8 UDC +1.51 62%R  
 PTA: +999m +42f +43p +453NM\$ 98%\$  
 DPR -0.5 PL +2.8 (GEN) (4/23)

**SELLING YOUR CHOICE OF FULL SISTERS LOT 71 & 72**



# PINE-TREE 27 JONMAR 9756 ETV

REG: 840003254487813  
 DOB: 10/15/2022 TATTOO: 9756  
 A2A2 BB KAPPA CASEIN  
 PPR: +160 56%R PTAT: +0.5 UDC +1.25 63%R  
 PTA: +968m +38f +43p +523NM\$ 98%\$  
 DPR +0.5 PL +3.0 (GEN) (4/23)

**PORTMANN BS BAYS JONMAR 120145720068**  
 Genetic Conditions: PT DT MT WT BH2T  
 PPR: +169 62%R PTAT: +0.4 64%R (12/22)  
 PTA: +1127m +42f +37p +520NM\$ 65%R (GEN)  
 PTA PL: +4.4 SCS: +2.72 DPR: +0.8 SCE: +2.9  
 PTA LIV: +1.4

**SCHERMA ARROW BAYS ET 120114593495**  
 PPR: +120 70%R PTAT: +0.2 69%R (12/22)  
 PTA: +716m +31f +37p +454NM\$ 78%R (MACE)

**PORTMANN BS SMART JESSIE ET 120125446834**  
 02/10 305d 2X 19881 3.5 703 3.6 709

**3rd Dam: R HART WONDER ALANA ET V85**  
 03/10 365D 2X 27010 4.5 1220 3.1 842 DHIR  
**4th Dam: BLESSING CURRENCY ANGILA ET V87**  
 4/09 365d 2x 26750 3.6 980 3.6 980  
 6/01 282d 2x 23350 4.5 1044 3.3 778  
**5th Dam: BLESSING PROPHET ASHTON \*TW 3E91**  
 4/11 365d 2x 39470 4.2 1653 3.4 1351  
 9/08 365d 2x 37770 4.3 1612 3.3 1240  
 Lifetime: 2913d 266540m 11195f 9556p

**PINE-TREE HD ADDISON ETV 68196382**  
 Genetic Conditions: PT DT MT WT BH2T  
 03/07 V87 E90 V85 F72 V87 E90 (07/22)  
 PPR: +103 68%R PTAT: +0.9 75%R  
 PTA: +588m +20f +28p +261NM\$ 82%\$ (GEN)  
 DEV: +2403m +44f +74p (12/22)  
 02/00 365d 2X 23950 4.6 1102 3.7 892 DHIR  
 03/05 139d 2X 15580 3.3 517 3.1 481 DHIR

**HD ADDISON MAT. SISTER:**  
**PINE TREE RICH ALLIE 7462 ET 'E91'**  
 03/00 365d 2X 42470 4.0 1707 3.2 1371  
 2021 COW FOR ALL SEASONS  
 NOM. ALL-AMERICAN JR. 3 2020

**HILLTOP ACRES B DAREDEVIL ET 840003012559129**  
 Genetic Conditions: PT DT MT WT BH2T  
 PPR: -41 95%R PTAT: +0.8 98%R (12/22)  
 PTA: +351m -16f +5p -129NM\$ 98%R (MACE)

**R HART BROOKINGS ATLANTA 68136810**  
 Genetic Conditions: PT DT MT WT BH2T  
 05/00 2E-E91 E92 V86 V87 E90 E93 (09/16)  
 PPR: +68 82%R PTAT: +0.2 86%R  
 PTA: +166m +14f +20p +207NM\$ 77%\$ (GEN)  
 DEV: +852m +50f +59p (12/21)  
 01/11 340d 2X 18660 4.3 796 3.6 678 DHIR  
 03/01 313d 2X 27810 4.7 1295 3.6 1002 DHIR  
 04/02 365d 3X 34298 4.4 1516 3.5 1209 DHIR

CONSIGNOR:  
 PINE TREE DAIRY | MARSHALVILLE, OH

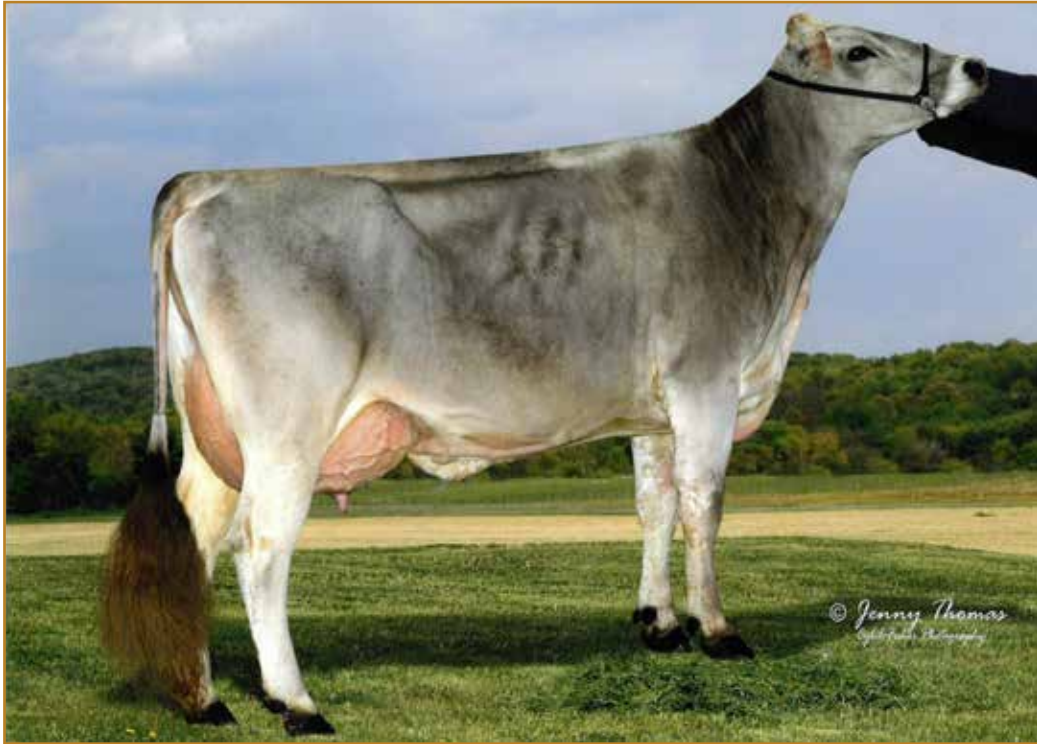

**R-HART BROOKINGS ATLANTA 2E91/93MS**  
 GRANDDAM OF LOTS 69-74

**73** R HART SILVER *Sweetheart* ETV

REG: 68223025  
 DOB: 06/02/2022 TATTOO: R 278  
 PPR: +121 64%R PTAT: +0.8 UDC +1.17 64%R  
 PTA: +669m +11f +25p +335NM\$ 63%\$  
 DPR +1.2 PL +3.5 (GEN) (4/23)

**74** R HART SILVER *Buckle* ETV

REG: 68217187  
 DOB: 06/14/2021 TATTOO: R262  
 Genetic Conditions: PT DT MT WT BH2T  
 PPR: +102 63%R PTAT: +0.9 UDC +0.4 70%R  
 PTA: +1096m +32f +39p +315NM\$ 88%\$  
 DPR -1.6 PL +0.2 (GEN) (4/23)

**BRED 7/29/22 TO**  
**BROWN HEAVEN R FAMOUS (SEXED)**

**3rd Dam: R HART WONDER ALANA ET V85**  
 03/10 365D 2X 27010 4.5 1220 3.1 842 DHIR  
**4th Dam: BLESSING CURRENCY ANGILA ET V87**  
 4/09 365d 2x 26750 3.6 980 3.6 980  
 6/01 282d 2x 23350 4.5 1044 3.3 778  
**5th Dam: BLESSING PROPHET ASHTON \*TW 3E91**  
 4/11 365d 2x 39470 4.2 1653 3.4 1351  
 9/08 365d 2x 37770 4.3 1612 3.3 1240  
 Lifetime: 2913d 266540m 11195f 9556p

**LA RAINBOW SWEET SILVER ET** 840003129321124  
 Genetic Conditions: PT DT MT WT BH2T QUAL.  
 PPR: +98 90%R PTAT: +0.6 95%R (12/22)  
 PTA: +790m +18f +31p +293NM\$ 96%R (MACE)  
 PTA PL: +1.4 SCS: +2.79 DPR: -0.6 SCE: +2.7  
 PTA LIV: +0.0  
 468 dau. av. 25781 4.1 1064 3.4 879  
 272 class. dau. av. FS:83.5 UDC:0.79 FLC:0.21

**R HART ANIBAL ASTRID ETV** 68175781  
 Genetic Conditions: PT DT MT WT BH2T  
 04/05 E90 E90 E90 E91 E90 E90 (10/20)  
 PPR: +84 73%R PTAT: +0.6 80%R  
 PTA: +666m +8f +15p +244NM\$ 79%\$ (GEN)  
 DEV: +863m -4f +10p (12/22)  
 01/10 365d 2X 23380 3.9 922 3.2 758 DHIR  
 03/11 302d 2X 25040 3.9 976 3.1 772 DHIR  
 04/10 365d 2X 28190 4.1 1153 3.1 885 DHIR

**READS DRIVER KANNON \*TM** 68123683PPR:  
 Genetic Conditions: \*TM PT DT WT BH2T  
 PPR: +95 97%R PTAT: -0.3 98%R (12/22)  
 PTA: +792m +52f +33p +474NM\$ 99%R (MACE)

**LA RAINBOW SWEET SILK ETV** 840003012749362  
 Genetic Conditions: PT DT MT WT BH2T  
 05/04 E91 E93 E91 V88 V89 E91 (10/20) \*CERT\*  
 03/07 365d 2X 26890 5.3 1425 3.5 929

**SCHARZ BS VIGOR ANIBAL ET** 120083025164  
 Genetic Conditions: PT DT MT WT BH2T SUPERIOR  
 PPR: +100 96%R PTAT: +0.4 96%R (12/22)  
 PTA: +371m +8f +19p +294NM\$ 97%R (MACE)

**R HART BROOKINGS ATLANTA** 68136810  
 Genetic Conditions: PT DT MT WT BH2T  
 05/00 2E-E91 E92 V86 V87 E90 E93 (09/16)  
 PPR: +68 82%R PTAT: +0.2 86%R  
 PTA: +166m +14f +20p +207NM\$ 77%\$ (GEN)  
 DEV: +852m +50f +59p (12/21)  
 01/11 340d 2X 18660 4.3 796 3.6 678 DHIR  
 03/01 313d 2X 27810 4.7 1295 3.6 1002 DHIR  
 04/02 365d 3X 34298 4.4 1516 3.5 1209 DHIR

CONSIGNOR:  
 R-HART FARM | WAPAKONETA OH





**KRUSES GK VENGEANCE TIPPY**  
**2E94/94MS**  
 DAM OF LOT 75



**75** PINE-TREE SILVER *Sina* ETV

REG: 840003228072030  
 DOB: 09/07/2021 TATTOO: BH30  
 Genetic Conditions: PT DT MT WT BH2T  
 PPR: +109 62%R PTAT: +0.5 UDC +0.88 70%R  
 PTA: +604m +20f +27p +374NM\$ 93%\$  
 DPR +0.7 PL +2.0 (GEN) (4/23)

**BRED 11/15/22 TO PACTOLE**

**3rd Dam: CIE CEDAR ROCK JOLLYS TEMPT EX90**  
 05.04 365d 3X 37920 43 1643 32 1218 DHIR  
 LIFETIME 1606d 106390 4414f 3479p

**4th Dam: IE CASTLE ROCK SALLY VG89**

**LA RAINBOW SWEET SILVER ET** 840003129321124  
 Genetic Conditions: PT DT MT WT BH2T QUAL.  
 PPR: +98 90%R PTAT: +0.6 95%R (12/22)  
 PTA: +790m +18f +31p +293NM\$ 96%R (MACE)  
 PTA PL: +1.4 SCS: +2.79 DPR: -0.6 SCE: +2.7  
 PTA LIV: +0.0  
 468 dau. av. 25781 4.1 1064 3.4 879  
 272 class. dau. av. FS:83.5 UDC:0.79 FLC:0.21

**KRUSES GK VENGEANCE TIPPY** 68129267  
 Genetic Conditions: PT DT MT WT BH2T  
 07/01 2E-E94 E93 E95 E94 E94 (01/18)  
 02/01 290d 2X 15030 4.5 681 3.4 515 DHIR  
 03/01 336d 2X 21480 4.5 957 3.5 749 DHIR  
 05/00 296d 2X 21940 4.9 1084 3.2 712 DHIR  
 06/00 307d 2X 23780 4.7 1110 3.6 845 DHIR  
 07/00 313d 2X 25540 4.5 1137 3.4 874 DHIR  
 08/00 305d 2X 26750 6.2 1656 3.4 901 DHIA  
 Lifetime: 2235d 154150m 7661f 5336p

**READS DRIVER KANNON \*TM** 68123683PPR:  
 Genetic Conditions: \*TM PT DT WT BH2T  
 PPR: +95 97%R PTAT: -0.3 98%R (12/22)  
 PTA: +792m +52f +33p +474NM\$ 99%R (MACE)

**LA RAINBOW SWEET SILK ETV** 840003012749362  
 Genetic Conditions: PT DT MT WT BH2T  
 05/04 E91 E93 E91 V88 V89 E91 (10/20) \*CERT\*  
 03/07 365d 2X 26890 5.3 1425 3.5 929

**ONWORD VENGEANCE ET \*TM** 68103824  
 Genetic Conditions: \*TM PT DT WT BH2T QUAL.  
 PPR: +92 85%R PTAT: +0.1 87%R (12/22)  
 PTA: +815m -6f +16p +302NM\$ 91%R (GEN)

**SIEGERTS VICTOR TEASE** 944345  
 05/05 2E-E92 E92 E93 E90 E92 E93 (05/11)  
 02/01 365d 2X 18970 4.7 898 3.3 627 DHIR  
 03/06 305d 2X 18340 4.5 824 3.3 610 DHIR  
 05/00 365d 2X 28150 4.6 1301 3.3 939 DHIR  
 06/07 111d 2X 9350 4.6 432 2.9 275 DHIR

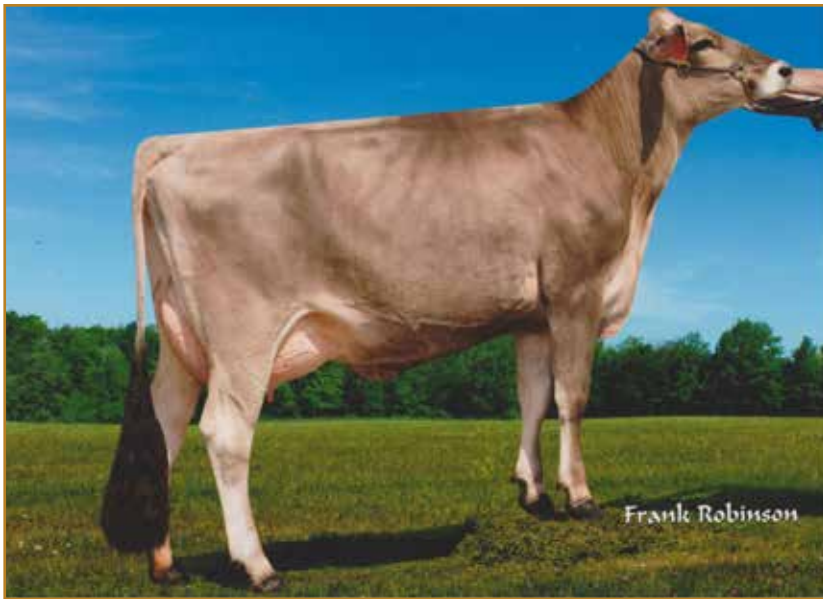

**RADI-CAL B SHOW N TELL EX90**  
5TH GENERATION EX DAM OF LOT 76



**BLESSING PR SHIRLAN 3E93**  
ALL-AMERICAN 3RD DAM OF LOT 76



**KULP TERRA TA SHOWGIRL 3E93**  
GRANDDAM OF LOT 76



**CEDAR WAY WIN FOR MCKAY E90/91MS**  
NOMINATED ALL-AMERICAN DAM OF LOT 77



**LAURLIND DYNAMITE SHOWTIME**  
JR CHAMPION MATERNAL SISTER TO LOT 76



# LAURLIND SKYHIGH *Showout*



REG: 840003149557622  
DOB: 03/02/2023 TATTOO: R09

MATERNAL SISTER TO:  
**LAURLIND DYNAMITE SHOWTIME**  
JR CHAMPION OHIO STATE FAIR 2021

**3rd Dam: BLESSING PR SHIRLAN 3E93**  
05/00 365d 2X 31740 5.7 1804 3.5 1117 DHIR  
08/02 365d 2X 30440 5.2 1578 3.4 1041 DHIR  
Lifetime: 2433d 172140m 8642f 6233p  
\* NATIONAL TOTAL PERFORMANCE 2000  
\* 5 YR OLD ALL AMERICAN 1998  
\* 4 YR OLD RES ALL AMERICAN 1997  
**4th Dam: BLESSING KOHL SHIRLEY 4E90**  
6/07 365d 2x 26330 4.4 1148 3.8 1002  
7/11 344d 2x 26320 4.4 1167 3.7 979  
10/01 365d 2x 29630 4.7 1382 3.6 1070  
**4th Dam: BLESSING BEAUTICIAN KING SHIRL 2E**  
8/10 365d 2x 24430 4.1 1004 3.5 856

**LA RAINBOW BFLY SKYHIGH ET** 840003200520213  
Genetic Conditions: PT DT MT WT BH2T BH14T  
PPR: +89 70%R PTAT: +0.6 69%R (04/23)  
PTA: +1113m +24f +32p +239NM\$ 78%R (GEN)  
PTA PL: +0.2 SCS: +2.81 DPR: -0.8 SCE: +2.9  
PTA LIV: -0.7  
15 dau. av. 24042 4.2 1008 3.4 808

**RAD-ICAL B SHOW N TELL ETV** 68182412  
03/10 E90 E93 E91 V87 E90 V88 (10/20) \*CERT\*  
02/03 325d 3X 25760 4.6 1175 3.8 978 DHIR  
03/03 305d 3X 33660 3.8 1292 3.3 1115 DHIA  
05/00 300d 3X 27800 4.1 1130 3.5 976 DHIA  
\* 1st SR 2 YR OLD MD STATE SHOW 2019  
\* 1st FUTURITY WINNER OH STATE FAIR 2019

**KULP-TERRA LUCKY CARL ET** 840003139216990  
Genetic Conditions: PT DT MT WT BH2T BH14T  
PPR: +82 88%R PTAT: +0.3 92%R (04/23)  
PTA: +1778m +44f +42p +241NM\$ 94%R (MACE)

**LA RAINBOW BFLY SKYLIGHT ET** 840003012749376  
Genetic Conditions: PT DT MT WT BH2T BH14T  
03/02 V88 V88 V88 V88 +84 E90 (08/19)  
02/08 362d 2X 22910 4.3 981 3.3 760 DHIR

**SCHERMA BLOOMING BIVER \*TM** 120094290070  
Genetic Conditions: PT DT MT WT BH2T BH14T  
PPR: +71 98%R PTAT: +0.5 98%R (04/23)  
PTA: +381m +30f +32p +274NM\$ 99%R (MACE)

**KULP-TERRA TA SHOWGIRL ET** 959573  
11/00 3E-E93 E94 E93 E94 E94 E92 (09/18)  
Protein Plus  
02/06 328d 2X 20330 3.5 711 3.4 686 DHIR  
03/06 364d 2X 25890 3.3 858 3.4 870 DHIR  
06/11 365d 2X 35800 4.1 1456 3.6 1272 DHIR  
08/11 365d 2X 33730 4.1 1375 3.6 1202 DHIR  
10/02 305d 2X 26300 4.1 1079 3.3 872 DHIR  
Lifetime: 2862d 225020m 9030f 8034p  
\* SR 3 YR OLD NOM ALL AMERICAN 2011  
\* FALL HFR CALF NOM ALL AMERICAN 2008  
\* JR CHAMPION SOUTHERN NATIONAL 2008

CONSIGNOR:  
LAUREN D. L' AMOREAUX | LOUISVILLE OH



# LAURLIND CARTER *McKee*

REG: 840003149557620  
DOB: 03/18/2022 TATTOO: R07

**VOELKERS TD CARTER \*TM** 68119645  
Genetic Conditions: \*TM PT DT WT BH2T  
PPR: +21 97%R PTAT: +0.8 99%R (12/22)  
PTA: +1012m +23f +18p +38NM\$ 99%R (MACE)  
PTA PL: -0.7 SCS: +3.08 DPR: -3.7 SCE: +2.9  
PTA LIV: -1.5  
1331 dau. av. 24940 4.1 1013 3.3 819  
851 class. dau. av. FS:85.0 UDC:0.62 FLC:0.65

**CEDAR WAY WIN FOR MCKAY** 68199505  
03/07 E90 E90 V87 V88 V89 E91 (07/22)  
02/02 333d 3X 25350 3.6 913 3.4 859 DHIA  
\* WINTER YRLG HFR NOM ALL AMERICAN 2020  
\* 1st WINTER YRLG HFR SOUTHEAST NAT'L 2020  
\* 2nd WINTER HFR CALF SOUTHWEST NAT'L 2019  
\* SR 2 YR OLD NATIONAL BELL RINGER 2021  
\* RES JR CHAMP TEXAS STATE SHOW 2020  
\* 1st SR 3 YR OLD OH STATE SHOW 2022  
\* 1st SR 2 YR OLD OH STATE FAIR 2021  
\* 1st WINTER YRLG HFR TEXAS STATE SHOW 2020

**WEBSTER RIDGE TD ET \*TM** 193164  
Genetic Conditions: \*TM PT DT WT BH2T  
PPR: +25 97%R PTAT: -0.2 98%R (12/22)  
PTA: -237m +2f -15p +73NM\$ 98%R (MACE)

**VOELKERS WDRNT CARABELLA** 68101970  
Genetic Conditions: PT DT MT WT BH2T  
04/00 E90 E92 E91 E90 E91 V88 (01/12) \*CERT\*  
04/05 365d 2X 32300 4.2 1368 3.4 1106

**BROWN HEAVEN WINNINGFORMULA ET**  
107362998  
PPR: -59 92%R PTAT: +0.3 95%R (12/22)  
PTA: -420m -21f -15p -340NM\$ 96%R (MACE)

**CEDAR WAY AUSTIN MACKENNA** 68178713  
02/02 288d 2X 15210 3.7 559 3.3 502 DHIR  
03/02 305d 2X 18420 3.8 708 3.3 600 DHIA  
03/02 309d 2X 18570 3.8 714 3.3 605 DHIA  
04/03 305d 2X 23720 3.8 902 3.2 748 DHIA

**3rd Dam: CEDAR WAY SUPREME MACAYLA VG88**  
05/00 360d 2X 25860 3.5 911 3.3 862 DHIA

CONSIGNOR:  
LAUREN D. L' AMOREAUX | LOUISVILLE OH



**HILLS VALLEY CARTER FLIRTY ET V88/89MS**

HM ALL-AMERICAN SR 2YR 2022 - DAM OF LOT 78  
FULL SISTER TO DAM OF LOT 79

**ROUND HILL BRAIDEN FENNY E93/93MS**

HM ALL-AMERICAN DAM OF LOT 80 &  
GRANDDAM OF LOT 78 & 79



**78** ROUND HILL SKYHIGH *Fortune*

REG: 68220965  
DOB: 03/18/2022 TATTOO: 3182

**3rd Dam: ROUND HILL WONDER FENWAY ET VG88**

02/03 232d 2X 17790 4.0 703 3.1 554  
\* WINTER HFR CALF NOM ALL AMERICAN 2014

**4th Dam: ROUND HILL AGENDA FREDA VG87**

02/06 337d 2X 23310 4.1 955 3.4 788

**5th Dam: ROUND HILL PRELUDE FARGO ET EX90**

05/04 305d 2X 24910 3.8 959 3.4 843

**6th Dam: BROOK RUN JETWAY FERN E93**

04/05 305d 2X 19650 4.3 842 3.7 724  
\* JR 2 YR OLD ALL AMERICAN 2001  
\* SPRING YRLG HFR ALL AMERICAN 2000  
\* 4 YR OLD RES ALL AMERICAN 2003  
\* RES GRAND CHAMP EASTERN NATIONAL 2003  
\* RES SR CHAMP EASTERN NATIONAL 2003  
\* JR CHAMPION CENTRAL NATIONAL 2000

**7th Dam: CAMPSWISS JACQUE FAWN 2E92**

04/11 365d 2X 29850 4.9 1461 3.7 1103 DHIR  
\* 5 YR OLD NOM ALL AMERICAN 2000

**8th Dam: CAMPSWISS SUPREME FAITH 4E94**

\* GRAND CHAMPION INTERNATIONAL 1998  
\* 2X ALL-AMERICAN

CONSIGNOR:  
CYNTHIA WARNER | FREDERICK MD

**LA RAINBOW BFLY SKYHIGH ET 840003200520213**

Genetic Conditions: PT DT MT WT BH2T BH14T  
PPR: +89 70%R PTAT: +0.6 69%R (04/23)  
PTA: +1113m +24f +32p +239NM\$ 78%R (GEN)  
PTA PL: +0.2 SCS: +2.81 DPR: -0.8 SCE: +2.9  
PTA LIV: -0.7  
15 dau. av. 24042 4.2 1008 3.4 808

**HILLS VALLEY CARTER FLIRTY ET 68202436**

HILLS VALLEY FARM, LLC 09/01/2019  
Genetic Conditions: PT DT MT WT BH2T  
03/01 V88 V89 V86 E90 V88 V89 (10/22)  
02/06 364D 2X 24450 4.0 977 3.2 775 DHIA  
\* HM ALL-AMERICAN SR. 2 YR OLD 2022  
\* FALL HFR CALF NOM ALL AMERICAN 2020  
\* RES INT CHAMP EASTERN NATIONAL 2022  
\* 3rd SR 2 YR OLD INTERNATIONAL 2022  
\* 1st SR 2 YR OLD EASTERN NATIONAL 2022  
\* 3rd FALL HFR CALF SOUTHWEST NATIONAL 2020  
\* 1st FUTURITY WINNER EASTERN NATIONAL 2022  
\* 1st SR 2 YR OLD MID ATLANTIC INVIT'L 2022

**KULP-TERRA LUCKY CARL ET 840003139216990**

Genetic Conditions: PT DT MT WT BH2T BH14T  
PPR: +82 88%R PTAT: +0.3 92%R (04/23)  
PTA: +1778m +44f +42p +241NM\$ 94%R (MACE)

**LA RAINBOW BFLY SKYLIGHT ET 840003012749376**

Genetic Conditions: PT DT MT WT BH2T BH14T  
03/02 V88 V88 V88 V88 +84 E90 (08/19)  
02/08 362d 2X 22910 4.3 981 3.3 760 DHIR

**VOELKERS TD CARTER \*TM 68119645**

Genetic Conditions: \*TM PT DT MT WT BH2T  
PPR: +21 97%R PTAT: +0.8 99%R (12/22)  
PTA: +1012m +23f +18p +38NM\$ 99%R (MACE)

**ROUND HILL BRAIDEN FENNY 68177335**

Genetic Conditions: PT DT MT WT BH2T  
04/07 1E-E93 E92 E93 E92 E93 (11/20)  
02/02 296d 2X 21530 3.8 809 3.1 678 DHIR  
03/02 315d 2X 31190 4.7 1465 3.1 971 DHIR  
04/02 365d 2X 35040 3.7 1311 3.1 1077 DHIR  
\* 4 YR OLD HM ALL AMERICAN 2020  
\* JR 2 YR OLD HM ALL AMERICAN 2018  
\* JR 3 YR OLD NOM ALL AMERICAN 2019  
\* INT CHAMPION EASTERN NATIONAL 2019  
\* INT CHAMPION EASTERN NATIONAL 2018



# HILLS VALLEY JAXSON *Freedom*

REG: 68218819  
DOB: 01/30/2022 TATTOO: H230

**KRUSES MOONLIGHT JAXSON** 68186753  
Genetic Conditions: PT DT MT WT BH2T  
PPR: -58 68%R PTAT: +0.7 73%R (12/22)  
PTA: +457m -8f -6p -219NM\$ 74%R (GEN)  
PTA PL: -2.8 SCS: +3.41 DPR: -2.1 SCE:  
PTA LIV: -1.5  
0 dau. av.

**LA RAINBOW B MOONLIGHT ET \*TM** 68161115  
Genetic Conditions: \*TM PT DT WT BH2T  
PPR: +8 86%R PTAT: +0.8 89%R (12/22)  
PTA: +847m +18f +12p +30NM\$ 92%R (MACE)

**KRUSES VICTOR JITERBUG ET** 68146344  
Genetic Conditions: PT DT MT WT BH2T  
03/11 E91 V88 E92 E91 E90 E91 (11/16)  
04/06 294d 2X 21170 4.2 886 3.6 756 DHIR

**VOELKERS TD CARTER \*TM** 68119645  
Genetic Conditions: \*TM PT DT WT BH2T  
PPR: +21 97%R PTAT: +0.8 99%R (12/22)  
PTA: +1012m +23f +18p +38NM\$ 99%R (MACE)

**3rd Dam: ROUND HILL WONDER FENWAY ET VG88**  
02/03 232d 2X 17790 4.0 703 3.1 554

\* WINTER HFR CALF NOM ALL AMERICAN 2014

**4th Dam: ROUND HILL AGENDA FRED A VG87**

02/06 337d 2X 23310 4.1 955 3.4 788

**5th Dam: ROUND HILL PRELUDE FARGO ET EX90**

05/04 305d 2X 24910 3.8 959 3.4 843

**6th Dam: BROOK RUN JETWAY FERNE93**

04/05 305d 2X 19650 4.3 842 3.7 724

\* JR 2 YR OLD ALL AMERICAN 2001

\* SPRING YRLG HFR ALL AMERICAN 2000

\* 4 YR OLD RES ALL AMERICAN 2003

\* RES GRAND CHAMP EASTERN NATIONAL 2003

\* RES SR CHAMP EASTERN NATIONAL 2003

\* JR CHAMPION CENTRAL NATIONAL 2000

**HILLS VALLEY CARTER FENWAY** 68201808  
Genetic Conditions: PT DT MT WT BH2T  
03/02 V85 V86 +82 V85 +84 V85 (08/22)  
02/07 305d 2X 22100 4.3 955 3.4 741 DHIR

FULL SISTER TO HILLS VALLEY CARTER FLIRTY VG88  
DAM OF LOT 78

**7th Dam: CAMPSWISS JACQUE FAWN 2E92**  
04/11 365d 2X 29850 4.9 1461 3.7 1103 DHIR  
\* 5 YR OLD NOM ALL AMERICAN 2000

**8th Dam: CAMPSWISS SUPREME FAITH 4E94**  
\* GRAND CHAMPION INTERNATIONAL 1998  
\* 2X ALL-AMERICAN

**ROUND HILL BRAIDEN FENNY** 68177335  
Genetic Conditions: PT DT MT WT BH2T  
04/07 1E-E93 E92 E93 E92 E93 (11/20)  
02/02 296d 2X 21530 3.8 809 3.1 678 DHIR  
03/02 315d 2X 31190 4.7 1465 3.1 971 DHIR  
04/02 365d 2X 35040 3.7 1311 3.1 1077 DHIR  
\* 4 YR OLD HM ALL AMERICAN 2020

\* JR 2 YR OLD HM ALL AMERICAN 2018

\* JR 3 YR OLD NOM ALL AMERICAN 2019

\* INT CHAMPION EASTERN NATIONAL 2019

\* INT CHAMPION EASTERN NATIONAL 2018

CONSIGNOR:  
HILLS VALLEY FARM, LLC | CATTARAUGUS NY



# HILLS VALLEY T *Falen* ET

REG: 68218106  
DOB: 12/23/2021 TATTOO: H220  
Genetic Conditions: PT DT MT WT BH2T  
PPR: +3 61%R PTAT: +1.0 UDC +1.93 69%R  
PTA: +372m -6f +5p -21NM\$ 24%\$ (GEN)  
(4/23)

**#2 RANKED GENOMIC HEIFER FOR UDC**

**3rd Dam: ROUND HILL AGENDA FRED A VG87**  
02/06 337d 2X 23310 4.1 955 3.4 788

**4th Dam: ROUND HILL PRELUDE FARGO ET EX90**

05/04 305d 2X 24910 3.8 959 3.4 843

**5th Dam: BROOK RUN JETWAY FERNE93**

04/05 305d 2X 19650 4.3 842 3.7 724

\* JR 2 YR OLD ALL AMERICAN 2001

\* SPRING YRLG HFR ALL AMERICAN 2000

\* 4 YR OLD RES ALL AMERICAN 2003

\* RES GRAND CHAMP EASTERN NATIONAL 2003

\* RES SR CHAMP EASTERN NATIONAL 2003

\* JR CHAMPION CENTRAL NATIONAL 2000

**HILLTOP ACRES B DAREDEVIL ET** 840003012559129  
Genetic Conditions: PT DT MT WT BH2T  
PPR: -41 95%R PTAT: +0.8 98%R (12/22)  
PTA: +351m -16f +5p -129NM\$ 98%R (MACE)  
PTA PL: -1.2 SCS: +3.23 DPR: -3.9 SCE: +2.6  
PTA LIV: -2.5  
933 dau. av. 24363 4.1 990 3.3 811  
612 class. dau. av. FS:84.5 UDC:1.66 FLC:0.58

**ROUND HILL BRAIDEN FENNY** 68177335  
Genetic Conditions: PT DT MT WT BH2T  
04/07 1E-E93 E92 E93 E92 E93 (11/20)  
02/02 296d 2X 21530 3.8 809 3.1 678 DHIR  
03/02 315d 2X 31190 4.7 1465 3.1 971 DHIR  
04/02 365d 2X 35040 3.7 1311 3.1 1077 DHIR  
\* 4 YR OLD HM ALL AMERICAN 2020  
\* JR 2 YR OLD HM ALL AMERICAN 2018  
\* JR 3 YR OLD NOM ALL AMERICAN 2019  
\* INT CHAMPION EASTERN NATIONAL 2019  
\* INT CHAMPION EASTERN NATIONAL 2018

**6th Dam: CAMPSWISS JACQUE FAWN 2E92**  
04/11 365d 2X 29850 4.9 1461 3.7 1103 DHIR  
\* 5 YR OLD NOM ALL AMERICAN 2000

**7th Dam: CAMPSWISS SUPREME FAITH 4E94**  
\* GRAND CHAMPION INTERNATIONAL 1998  
\* 2X ALL-AMERICAN

**SHILOH JACKSON BRADY ET \*TM** 72341784  
Genetic Conditions: PT DT MT WT BH2T  
PPR: -29 87%R PTAT: -0.1 87%R (12/22)  
PTA: +633m -11f +8p +6NM\$ 92%R (GEN)

**HILLTOP ACRES BOSE DIXILAND ET** 68154378  
Genetic Conditions: PT DT MT WT BH2C  
08/06 3E-E93 E95 E92 E91 E91 E93 (02/22)  
05/11 365d 3X 45480 5.2 2353 3.5 1605 DHIR

**BLESSING TEX BRAIDEN ET \*TM** 198435  
Genetic Conditions: \*TM PT DT WT BH2T E92  
PPR: -60 97%R PTAT: +0.2 98%R (12/22)  
PTA: -550m -41f -26p -183NM\$ 99%R (MACE)

**ROUND HILL WONDER FENWAY ET** 68157674  
02/05 V88 V89 V88 V87 V87 V88 (05/16)  
02/03 232d 2X 17790 4.0 703 3.1 554 DHIR  
\* WINTER HFR CALF NOM ALL AMERICAN 2014  
\* 4th WINTER YRLG HFR INTERNATIONAL 2015  
\* 1st WINTER YRLG HFR EASTERN NATIONAL 2015  
\* 1st WINTER HFR CALF SOUTHEAST NATIONAL 2014  
\* 1st WINTER HFR CALF EASTERN NATIONAL 2014

CONSIGNOR:  
HILLS VALLEY FARM, LLC | CATTARAUGUS NY



**EMPIRE CES LEXUS EX91**  
FULL SISTER TO LOT 81



**TOWPATH E PERFECT LUCY ET**  
**4E94/95MS**  
DAM OF LOT 82

**TOWPATH INTEL LEGEND**  
**2E93/92MS**  
GRANDDAM OF LOT 82





# 81 EMPIRE SEAMAN *Lynx* ETV

REG: 68224711  
DOB: 09/08/2022 TATTOO: E154

FULL SISTER TO:  
**EMPIRE CES LEXUS ET EX91**  
3/04 365D 27522 3.8 1054 3.5 970

**3rd Dam: TOWPATH PROG LATTICE TWIN 2E91**  
04/08 327d 2X 26440 4.5 1202 3.4 892  
Lifetime: 1638d 120430m 5473f 4016p  
**4th Dam: TOWPATH ENSIGN LUXURY 2E92**  
05/09 365d 2X 30150 5.2 1553 3.4 1019  
Lifetime: 1698d 119200m 5593f 4142p  
**5th Dam: TOWPATH PRETUS LARK VG88**  
01/11 365d 2X 18820 3.9 732 3.7 696  
**6th Dam: TOWPATH EMORY LUSH 2E92**  
05/10 305d 2X 24610 3.7 900 3.2 792  
Lifetime: 1787d 101400m 4140f 3512p  
**7th Dam: TOWPATH GALLANT LYNX 3E**  
7/08 365d 2x 24705 3.7 911 3.5 872

CONSIGNOR:  
JASON DEMAY | PALMYRA NY

**CUTTING EDGE SEAMAN \*TM** 68137657  
Genetic Conditions: \*TM PT DT WT BH2T  
PPR: -38 96%R PTAT: +0.4 97%R (12/22)  
PTA: +179m +5f +16p -268NM\$ 98%R (MACE)  
PTA PL: -4.5 SCS: +3.27 DPR: -3.8 SCE: +5.2  
PTA LIV: -2.7  
1018 dau. av. 23426 4.0 948 3.4 788  
499 class. dau. av. FS:84.6 UDC:0.22 FLC:0.58

**TOWPATH E JETWAY LOIS** 68143177  
06/11 2E-E91 E93 E92 E90 E90 (02/19)  
02/00 336d 2X 21630 3.9 838 3.1 671 DHIR  
03/00 365d 2X 28590 3.3 950 3.2 915 DHIR  
04/09 365d 2X 28660 3.9 1116 3.3 942 DHIR  
06/10 365d 2X 26060 3.3 857 3.3 873 DHIR  
Lifetime: 1933d 126930m 4565f 4217p

**8th Dam: H BRIGEEN STRETCHY LORNA ET 2E**  
6/10 334d 2x 19299 4.2 807 3.6 702  
**9th Dam: VINE VALLEY PAUL LUANN 5E Elite**  
15/00 365d 2x 27380 4.2 1144  
NATIONAL TOTAL PERFORMANCE WINNER, 1979  
ALL AMERICAN 2 YEAR OLD, 1970  
**10th Dam: VINE VALLEY A. SUN LOIS 5E**  
9/00 357d 2x 21200 3.9 832  
DAM OF ALL AMERICAN PRODUCE, 1974  
**11th Dam: VINE VALLEY GENERAL'S LISA 3E**  
6/09 356d 2x 21680 4.1 877

**OLD MILL WDE SUPREME ET \*TM** 197920  
Genetic Conditions: \*TM PT DT WT BH2T  
PPR: -1 97%R PTAT: +0.3 98%R (12/22)  
PTA: -8m -3f -2p -102NM\$ 99%R (MACE)

**ROSE LANE SHERRYS SHASTA** 68123234  
04/09 E93 E92 E96 E91 E91 E93 (07/13) \*CERT\*  
03/03 365d 2X 30520 4.3 1325 3.6 1085

**FOREST LAWN SIMON JETWAY ET(M)** 185301  
Genetic Conditions: PT DT MC WT BH2T E90  
PPR: -108 99%R PTAT: +0.0 99%R (12/22)  
PTA: -395m -17f -23p -380NM\$ 99%R (MACE)

**TOWPATH E ZEUS LYNX TWIN** 68118447  
02/10 V87 V87 V85 V86 V88 V87 (12/12)

# 82 EMPIRE POWERBALL *Legend*

REG: 68225279  
DOB: 12/01/2022 TATTOO: E164

**3rd Dam: TOWPATH JETWAY LUNAR VG88**  
02/03 365d 2X 18780 3.7 693 3.4 639 DHIR  
**4th Dam: TOWPATH PRETUS LUCY V89**  
8/05 365d 2x 21780 3.9 851 3.5 754  
**5th Dam: TOWPATH GALLANT LYNX 3E**  
7/08 365d 2x 24705 3.7 911 3.5 872  
**6th Dam: H BRIGEEN STRETCHY LORNA ET 2E**  
6/10 334d 2x 19299 4.2 807 3.6 702  
**7th Dam: VINE VALLEY PAUL LUANN 5E Elite**  
15/00 365d 2x 27380 4.2 1144  
NATIONAL TOTAL PERFORMANCE WINNER, 1979  
ALL AMERICAN 2 YEAR OLD, 1970

CONSIGNOR:  
JASON DEMAY | PALMYRA NY

**R N R CARTER POWERBALL** 840003129111837  
Genetic Conditions: PT DT MT WT BH2T  
PPR: +66 67%R PTAT: +0.5 71%R (12/22)  
PTA: +386m +1f +1p +222NM\$ 69%R (GEN)  
PTA PL: +4.3 SCS: +2.85 DPR: +1.3 SCE: +2.1  
PTA LIV: +2.1  
0 dau. av.

**TOWPATH E PERFECT LUCY ET** 68135065  
10/05 4E-E94 E93 E94 E92 E93 E95 (01/22))  
01/11 365d 2X 18280 3.9 719 3.4 622 DHIR  
03/01 288d 2X 20960 4.4 919 3.3 688 DHIR  
04/00 304d 2X 22870 4.4 1002 3.6 815 DHIR  
05/00 348d 2X 25520 4.1 1041 3.5 897 DHIR  
06/02 295d 2X 20370 4.3 872 3.7 755 DHIR  
07/01 286d 2X 18060 4.7 856 3.3 602 DHIR  
08/01 284d 2X 21790 4.6 1006 3.6 774 DHIR  
09/00 365d 2X 26800 3.9 1048 3.5 929 DHIR  
10/03 297d 2X 22340 4.5 997 3.1 686 DHIR  
Lifetime: 2865d 198190m 8514f 6813p

**8th Dam: VINE VALLEY A. SUN LOIS 5E**  
9/00 357d 2x 21200 3.9 832  
DAM OF ALL AMERICAN PRODUCE, 1974  
**9th Dam: VINE VALLEY GENERAL'S LISA 3E**  
6/09 356d 2x 21680 4.1 877

**VOELKERS TD CARTER \*TM** 68119645  
Genetic Conditions: \*TM PT DT WT BH2T  
PPR: +21 97%R PTAT: +0.8 99%R (12/22)  
PTA: +1012m +23f +18p +38NM\$ 99%R (MACE)

**RNR PEANUT EN PEPPERMINT ET** 959161  
Genetic Conditions: PC DT MC WT BH2T  
09/06 3E-E91 E91 E91 E90 E90 E92 (04/17)  
Lifetime: 2666d 181280m 7338f 5954p

**R HART ENSIGN PERFECTA (M)** 193459  
Genetic Conditions: (M\*) PT DT WT BH2T  
PPR: +8 96%R PTAT: -0.2 95%R (12/22)  
PTA: -366m -22f -12p +0NM\$ 98%R (MACE)

**TOWPATH INTEL LEGEND** 900182  
08/11 2E-E93 E94 E95 V87 E95 E92 (12/09)  
01/11 356d 2X 21230 3.6 757 3.4 715 DHIR  
03/01 352d 2X 23770 3.7 869 3.3 781 DHIR  
04/03 365d 2X 27230 3.3 910 3.2 878 DHIR  
05/06 365d 2X 32230 3.7 1200 3.3 1051 DHIR  
06/11 305d 2X 32650 3.6 1177 3.2 1040 DHIR  
10/05 291d 2X 14610 3.4 502 3.3 488 DHIR  
Lifetime: 2163d 160180m 5732f 5254p  
\* 1st RES GRAND CHAMP NY STATE FAIR 2005  
\* 2nd 5 YR OLD NY STATE FAIR 2006  
\* 1st 4 YR OLD NY STATE FAIR 2005



**DUBLIN-HILLS TREATS 2E94**

ALL-AMERICAN FOUNDATION OF  
LOTS 83-85

COMP MERIT COW ALL-AMERICAN 2011

4-YEAR-OLD ALL-AMERICAN 2008

COMP MERIT HM ALL-AMERICAN 2012

5-YEAR-OLD HM ALL-AMERICAN 2009

AGED COW NOM ALL-AMERICAN 2010

JR 3-YEAR-OLD NOM ALL-AMERICAN 2007

GRAND CHAMPION EASTERN NAT'L 2012

GRAND CHAMPION INTERNATIONAL 2011

GRAND CHAMPION EASTERN NAT'L 2011



**CUTTING EDGE J TULLY EX91/91MS**

ALL-AMERICAN DAM OF LOT 83

**CUTTING EDGE L TAFFY 2E93/93MS**

RES. ALL-AMERICAN GRANDDAM OF LOT 83







# RMD-DOTTERER W *Tiffie* ET



REG: 840003245565230  
DOB: 12/10/2021 TATTOO: 4779

**BRED 12/21/22 TO  
JENNINGS GAP TIMEOUT 54BS609**

**3rd Dam: DUBLIN-HILLS TREATS 2E94**  
06/10 359d 2X 33430 5.0 1657 3.7 1242 DHIR  
2X ALL-AMERICAN | WDE GRAND CHAMP. 2011  
**4th Dam: DUBLIN-HILLS TWEETERS E90**  
06/11 356d 2X 28070 4.0 1117 2.9 821 DHIA  
**5th Dam: DUBLIN-HILLS TWEETY 2E90**  
07/01 302d 2X 23280 4.8 1111 3.1 727 DHIA  
JR BEST 3 FMLS MEM NOM ALL AMERICAN 1998  
**6th Dam: DUBLIN HILLS DOTSON DEETY VG88**  
4/02 305d 2x 25820 4.3 1098 3.8 983

CONSIGNOR:  
RMD DAIRY | RITTMAN OH



# RMD-DOTTERER CADENCE *Tinley*

REG: 840003245565432  
DOB: 06/16/2022 TATTOO: 4981

**3rd Dam: DUBLIN-HILLS TWEETERS E90**  
06/11 356d 2X 28070 4.0 1117 2.9 821 DHIA  
**4th Dam: DUBLIN-HILLS TWEETY 2E90**  
07/01 302d 2X 23280 4.8 1111 3.1 727 DHIA  
JR BEST 3 FMLS MEM NOM ALL AMERICAN 1998  
**5th Dam: DUBLIN HILLS DOTSON DEETY VG88**  
4/02 305d 2x 25820 4.3 1098 3.8 983  
**6th Dam: TOWPATH PRETUS FRAN 2E90**  
6/11 310d 2x 27670 4.7 1311 3.6 987  
RES. GR, CHAMPION, MD STATE SHOW, 1997

CONSIGNOR:  
RMD DAIRY | RITTMAN OH



# CUTTING EDGE R *Teal* ETV

REG: 68220743  
DOB: 03/03/2022 TATTOO: 101

**3rd Dam: DUBLIN-HILLS TWEETERS E90**  
06/11 356d 2X 28070 4.0 1117 2.9 821 DHIA  
**4th Dam: DUBLIN-HILLS TWEETY 2E90**  
07/01 302d 2X 23280 4.8 1111 3.1 727 DHIA  
JR BEST 3 FMLS MEM NOM ALL AMERICAN 1998  
**5th Dam: DUBLIN HILLS DOTSON DEETY VG88**  
4/02 305d 2x 25820 4.3 1098 3.8 983  
**6th Dam: TOWPATH PRETUS FRAN 2E90**  
6/11 310d 2x 27670 4.7 1311 3.6 987  
RES. GR, CHAMPION, MD STATE SHOW, 1997

CONSIGNOR:  
AMELIA SOMERS | WALTON NY

**TOP ACRES CADENCE WINRITE ETV 68201687**  
Genetic Conditions: PT DT MT WT BH2T  
PPR: +65 67%R PTAT: +0.6 71%R (12/22)  
PTA: +503m +20f +18p +224NM\$ 70%R (GEN)  
PTA PL: +1.3 SCS: +2.95 DPR: -0.8 SCE: +3.1  
PTA LIV: +0.6  
0 dau. av.

**CUTTING EDGE J TULLY ET 68164765**  
Genetic Conditions: PT DT MT WT BH2T  
04/10 E91 E91 E91 E90 V89 E91 (08/19)  
01/11 306d 2X 13600 4.1 563 3.6 485 DHIA  
04/06 341d 3X 25660 3.6 918 3.3 840 DHIR  
\* YRLG IN MILK ALL AMERICAN 2016  
\* 1st YRLG IN MILK SOUTHEAST NATIONAL 2016  
\* 1st YRLG IN MILK INTERNATIONAL 2016

**7th Dam: TOWPATH PRETUS FRAN 2E90**  
6/11 310d 2x 27670 4.7 1311 3.6 987  
RES. GR, CHAMPION, MD STATE SHOW, 1997

**SHILOH BROOKNGS CADENCE ET \*TM 71130650**  
Genetic Conditions: PT DT MT WT BH2T QUALIFIED  
PPR: +84 98%R PTAT: +0.6 99%R (12/22)  
PTA: +764m +29f +30p +301NM\$ 99%R (MACE)  
PTA PL: +1.8 SCS: +2.81 DPR: -2.1 SCE: +2.1  
PTA LIV: -0.7  
9075 dau. av. 25111 4.1 1039 3.4 847  
4622 class. dau. av. FS:84.5 UDC:0.56 FLC:-0.71

**CUTTING EDGE S TRUMP ETV 68193267**  
04/04 +83 V87 G75 V87 V85 +82 (07/22)  
02/00 356d 3X 14820 4.9 724 3.9 572 DHIA  
03/03 319d 3X 17080 5.8 999 3.6 616 DHIA  
04/03 266d 3X 19449 4.7 918 3.5 683 RIP

**JO-DEE ROYAL HILL RASTA ET 840003135087427**  
Genetic Conditions: PT DT MT WT BH2T  
PPR: -35 83%R PTAT: +0.8 88%R (12/22)  
PTA: -274m -20f -8p -240NM\$ 91%R (GEN)  
PTA PL: +0.5 SCS: +3.12 DPR: -1.7 SCE: +2.6  
PTA LIV: +0.8  
100 dau. av. 23373 4.1 956 3.3 781  
63 class. dau. av. FS:84.4 UDC:0.99 FLC:1.01

**DUBLIN-HILLS TREATS 932485**  
Genetic Conditions: PT DT MT WT BH2T  
09/00 2E-E94 E96 E93 E92 E93 E94 (07/13)  
Protein Plus  
03/09 337d 2X 25980 4.5 1180 3.7 967 DHIR  
04/11 365d 2X 24090 4.7 1141 3.7 890 DHIR  
06/10 359d 2X 33430 5.0 1657 3.7 1242 DHIR  
07/10 365d 2X 24710 4.0 998 3.8 928 DHIR  
Lifetime: 2044d 153910m 6951f 5739p  
\* COMP MERIT COW ALL AMERICAN 2011  
\* 4 YR OLD ALL AMERICAN 2008  
\* COMP MERIT COW HM ALL AMERICAN 2012  
\* 5 YR OLD HM ALL AMERICAN 2009  
\* AGED COW NOM ALL AMERICAN 2010  
\* JR 3 YR OLD NOM ALL AMERICAN 2007

**SHILOH BROOKNGS CADENCE ET \*TM 71130650**  
Genetic Conditions: PT DT MT WT BH2T QUALIFIED  
PPR: +84 98%R PTAT: +0.6 99%R (12/22)  
PTA: +764m +29f +30p +301NM\$ 99%R (MACE)

**TOP ACRES SUPREME WIZARD ET 68116090**  
Genetic Conditions: PT DT MT WT BH2T  
10/10 3E-E95 E96 E95 E96 E95 E95 (10/20)  
07/05 365d 2x 35400 4.9 1737 3.5 1246  
\* MULTIPLE ALL-AMERICAN

**JOLAHOFS POLO JONGLEUR ET \*TM 120027093693**  
Genetic Conditions: PT DT MT WT BH2T  
PPR: -71 94%R PTAT: +0.2 95%R (12/22)  
PTA: -768m -50f -32p -428NM\$ 96%R (MACE)

**CUTTING EDGE L TAFFY 68106881**  
Genetic Conditions: PT DT MT WT BH2C  
05/02 2E-E93 E91 E94 E91 E94 E93 (07/13)  
02/03 305d 2X 13820 4.4 603 3.5 483 DHIR  
03/08 365d 2X 28060 4.1 1143 3.4 949 DHIR  
04/11 365d 2X 26870 4.0 1086 3.5 930 DHIR  
\* 5 YR OLD RES ALL AMERICAN 2013  
\* SR BEST 3 FMLS MEM RES ALL AMERICAN '12&'13  
\* 4 YR OLD HM ALL AMERICAN 2012  
\* PROD OF DAM MEMBER HM ALL AMERICAN 2013

**R N R PAYOFF BROOKINGS ET \*TM 198772**  
Genetic Conditions: \*TM PT DT WT BH2C  
PPR: +53 99%R PTAT: +0.0 99%R (12/22)  
PTA: +16m +9f +15p +96NM\$ 99%R (MACE)

**SUN-MADE SD WONDER BUFFY ET 68121630**  
Genetic Conditions: PT DT MT WT BH2T  
04/04 V88 E90 V88 V88 V88 V86 (08/14)  
04/03 279d 3X 35470 3.9 1369 3.4 1199

**CUTTING EDGE SEAMAN \*TM 68137657**  
Genetic Conditions: \*TM PT DT WT BH2T  
PPR: -38 96%R PTAT: +0.4 97%R (12/22)  
PTA: +179m +5f +16p -268NM\$ 98%R (MACE)

**DUBLIN-HILLS TREATS 932485**  
Genetic Conditions: PT DT MT WT BH2T  
09/00 2E-E94 E96 E93 E92 E93 E94 (07/13)  
Protein Plus  
03/09 337d 2X 25980 4.5 1180 3.7 967 DHIR  
04/11 365d 2X 24090 4.7 1141 3.7 890 DHIR  
06/10 359d 2X 33430 5.0 1657 3.7 1242 DHIR  
07/10 365d 2X 24710 4.0 998 3.8 928 DHIR  
Lifetime: 2044d 153910m 6951f 5739p  
2X ALL-AMERICAN | WDE GRAND CHAMP. 2011

**SCHAMAUN BS GORDON GLENN ET 120023664460**  
Genetic Conditions: PT DT MT WT BH2T  
PPR: +17 94%R PTAT: +0.3 93%R (12/22)  
PTA: -50m +7f +13p -112NM\$ 94%R (MACE)

**JO-DEE NEMO RISKY 68116761**  
Genetic Conditions: PT DT MT WT BH2T  
09/03 2E-E94 E94 E94 E93 E93 E95 (12/18)  
08/08 365d 2X 33740 4.1 1367 3.1 1058 DHIR

**CUTTING EDGE SEAMAN \*TM 68137657**  
Genetic Conditions: \*TM PT DT WT BH2T  
PPR: -38 96%R PTAT: +0.4 97%R (12/22)  
PTA: +179m +5f +16p -268NM\$ 98%R (MACE)

**DUBLIN-HILLS TWEETERS 911114**  
Genetic Conditions: PT DT MC WT BH2T  
04/10 E90 E90 E92 E90 E90 V88 (01/07) \*CERT\*  
02/03 290D 2X 20080 4.0 808 3.4 685 DHIA  
03/06 276D 2X 23400 4.1 949 3.3 765 DHIA  
04/05 305D 2X 19590 4.1 812 3.4 662 DHIA  
04/05 346D 2X 21260 4.2 885 3.4 718 DHIA  
05/06 305D 2X 21220 4.0 857 3.2 689 DHIR  
06/11 356D 2X 28070 4.0 1117 2.9 821 DHIR  
LIFETIME: 2466D 170400M 6903F 5616P



**NEW VIEW SM TICKLE EX91/90MS**  
DAM OF LOT 86



**NIERMANS BRAIDEN LACE EX90/91MS**  
DAM OF LOT 87



**NIERMANS GLAM LIVIA EX92/92MS**  
GRANDDAM OF LOT 87



**NIERMANS FORMULA LACEY EX92**  
MATERNAL SISTER OF LOT 87



**IDYL WILD IMPROVER JINX 3E**  
MISS MILLENIUM FOUNDATION DAM OF LOT 88  
3X ALL-AMERICAN & 2X WDE CHAMPION



EDGE VIEW S

Pistachio



REG: 68215680
DOB: 06/01/2021 TATTOO: M329

BRED 9/06/22 TO
CUTTING EDGE DELUXE ET

3rd Dam: SUNNYISLE COLBY TWIITE ET 2E93
3/06 365d 2X 34990 4.3 1505 3.3 1172
3X ALL-AMERICAN
4th Dam: MORT SIMON TANYA 4E94
7/00 365d 2X 38030 4.1 1562 3.4 1276
LIFETIME: 2329d 203520m 8577f 6977p
\*GRAND CHAMPION WI STATE FAIR '97 & '98
\* CLASS LEADER 12 & OVER 2X FAT HONOR ROLL

CONSIGNOR:
KAYLEE CHERRY | WOOSTER OH

CUTTING EDGE D SILVERTOP 68201282
Genetic Conditions: PT DT MT WT BH2T
PPR: +33 64%R PTAT: +0.4 69%R (12/22)
PTA: -270m +4f +2p +93NM\$ 67%R (GEN)
PTA PL: +1.9 SCS: +2.83 DPR: +0.3 SCE:
PTA LIV: +0.0

NEW VIEW SM TICKLE 68200469
03/05 1E-E91 E91 E92 E91 E90 E90 (08/22)
02/02 329d 2X 18360 4.2 780 3.8 694 DHIR
03/03 224d 2X 14157 4.3 604 3.7 525 RIP
\* 1st JR 3 YR OLD NORTHEAST NATIONAL 2022
\* 6th JR 2 YR OLD INTERNATIONAL 2021
\* 2nd JR 2 YR OLD NORTHEAST NATIONAL 2021

5th Dam: MORT MATT TAMMY 3E
5/02 365d 2X 24950 4.4 1093 3.6 898
\*ALL-AMERICAN NOM 5-YEAR-OLD 1990

6th Dam: MORT IMPROVER LORI 3E
LIFETIME 3634d 209230m 10417f 7995p

LA RAINBOW BFLY DYNAMITE ETV 840003129321096
Genetic Conditions: \*TM PT DT WT BH2T
PPR: +11 96%R PTAT: +0.5 98%R (12/22)
PTA: -638m -20f -2p +19NM\$ 99%R (MACE)

CUTTING EDGE B SONNY 68162330
Genetic Conditions: PT DT MT WT BH2C
08/05 3E-E94 E94 E95 E94 E93 E93 (08/22)
Lifetime: 1549d 101470m 4564f 3846p
\* MULTIPLE ALL-AMERICAN

CUTTING EDGE SEAMAN \*TM 68137657
Genetic Conditions: \*TM PT DT WT BH2T
PPR: -38 96%R PTAT: +0.4 97%R (12/22)
PTA: +179m +5f +16p -268NM\$ 98%R (MACE)

NEW VIEW PS TWINKLE ET 68128841
09/02 3E-E91 E93 E97 V87 E90 V89 (08/19)
02/02 365d 2X 25475 3.3 835 3.6 909 DHIR
03/07 353d 2X 29087 3.6 1041 3.5 1005 DHIR
04/09 365d 2X 26459 3.4 895 3.4 893 DHIR
05/10 365d 2X 27115 3.1 841 3.3 895 DHIR
07/05 365d 2X 23223 4.1 944 3.2 750 DHIR
Lifetime: 2100d 142963m 5019f 4891p



NIERMANS H THUNDER

Laura

REG: 68199381
DOB: 06/14/2018 TATTOO: 2016
04/08 E90 E90 E93 E90 E90 E90 (02/23) \*CERT\*

03/00 365d 2X 17560 4.6 807 3.6 626 DHIR
04/05 48d 2X 5510 7.1 391 3.8 157 RIP

3rd Dam: NIERMANS NAUTLIS LINN 2E90
05/09 352d 2X 27310 4.6 1258 3.6 995
4th Dam: NIERMANS DYNASTY LIZZA VG87
7/00 365d 2X 38030 4.1 1562 3.4 1276
LIFETIME: 2329d 203520m 8577f 6977p
5th Dam: NIERMANS TROUBADOUR LOU VG86
LIFE: 3482d 153300m 6753f 5422p
6th Dam: NIERMANS JADE LARISSA 2E90
3/11 365d 17300 4.7 814 3.6 620
7th Dam: NIERMANS TITAN LUANNE 2E
6/01 365d 19000 3.8 731 3.6 676
NOMINATED ALL-AMERICAN 4 YR OLD1987

CONSIGNOR:
RYLAND & BRAYTON NIERMAN | BROWNSTOWN IN

HARTS THUNDER \*TM 68113037
Genetic Conditions: \*TM PT DT WT BH2T BH14T
PPR: +71 97%R PTAT: +0.4 98%R (04/23)
PTA: +709m +12f +22p +263NM\$ 99%R (MACE)
PTA PL: +1.8 SCS: +3.20 DPR: -0.6 SCE: +2.0
PTA LIV: +2.3
794 dau. av. 23977 3.9 938 3.4 804
476 class. dau. av. FS:84.5 UDC:0.89 FLC:-0.57

NIERMANS BRAIDEN LACE 68167676
03/02 E90 V87 V87 E90 E91 E91 (06/18)
02/00 364d 2X 17430 4.0 694 3.4 587 DHIR
03/02 365d 2X 22230 4.7 1041 3.2 722 DHIR
04/06 314d 2X 20830 4.4 917 3.3 687 DHIR
05/06 365d 2X 17570 4.0 702 3.4 589 DHIR
\* 2nd JR 2 YR OLD SOUTHEAST NATIONAL 2017
\* 4th SPRING HFR CALF SOUTHEAST NAT'L 2015
\* 1st JR 3 YR OLD IN STATE FAIR 2018
\* 1st JR 3 YR OLD IN STATE SHOW 2018

8th Dam: NIERMANS PERFORMERS LASSIE 4E
LIFE: 3477d 184840m 7287f 5699p

SUN-MADE VIGOR ET \*TM 195618
Genetic Conditions: \*TM PT DT WT BH2T BH14T
PPR: +41 99%R PTAT: -0.1 99%R (04/23)
PTA: -15m -18f +2p +203NM\$ 99%R (MACE)

BAIL-MIK P LADY LIBERTY ET 960337
Genetic Conditions: PT DT MT WT BH2T BH14T
10/02 2E-E91 E92 E90 V88 E91 E91 (06/16) \*CERT\*
07/03 365d 2X 50769 3.8 1921 3.3 1661

BLESSING TEX BRAIDEN ET \*TM 198435
Genetic Conditions: \*TM PT DT WT BH2T BH14T E92
PPR: -57 97%R PTAT: +0.2 98%R (04/23)
PTA: -542m -40f -25p -177NM\$ 99%R (MACE)

NIERMANS GSLAM LIVIA 68150487
08/08 E92 E92 E95 E95 V87 E92 (05/21) \*CERT\*
02/07 308d 2X 21380 4.9 1045 3.3 709 DHIR
03/07 365d 2X 25970 4.6 1185 3.5 905 DHIR
05/02 365d 2X 24980 4.4 1102 3.4 851 DHIR
06/02 365d 2X 24230 4.3 1042 3.5 840 DHIR
08/04 365d 2X 20750 3.6 752 3.5 723 DHIR
Lifetime: 2519d 149710m 6583f 5353p
\* 3RD FALL YRLG HFR SOUTHEAST NATIONAL 2014
\* 1ST SR 3 YR OLD KY STATE FAIR 2016
\* 2ND SR 2 YR OLD KY STATE FAIR 2015



NIERMANS DYNAMITE

Rae

REG: 68199372
DOB: 03/02/2019 TATTOO: 2035
03/11 V88 E90 V86 V86 V87 V88 (02/23)
02/01 365d 2X 12440 5.4 668 4.2 527 DHIR
03/09 24D 2X 1525 6.0 91 4.2 64 RIP

3rd Dam: MT MORIAH ZOLDO ZEST2E93
05/03 305d 2X 31630 4.7 1489 3.3 1049 DHIA
Lifetime: 1251d 106040m 4689f 3745p
\* 5 YR OLD HM ALL AMERICAN 2005
\* 2nd 5 YR OLD CENTRAL NATIONAL 2005

4th Dam: FOREST LAWN PROP JESSE ET G+84
03/07 290d 2X 25650 4.5 1165 3.7 937
5th Dam: FOREST LAWN PEMORY JULEP ET E90
3/01 365d 25360 3.9 993 3.5 895
6th Dam: FOREST LAWN TELSTAR JUICE ET E90
4/01 365d 30130 4.5 1366 3.4 1039

CONSIGNOR:
RYLAND & BRAYTON NIERMAN | BROWNSTOWN IN

LA RAINBOW BFLY DYNAMITE ETV 840003129321096
Genetic Conditions: \*TM PT DT WT BH2T BH14T
PPR: +19 97%R PTAT: +0.5 98%R (04/23)
PTA: -644m -19f -2p +49NM\$ 99%R (MACE)
PTA PL: +2.9 SCS: +2.68 DPR: -0.7 SCE: +2.2
PTA LIV: +1.2
2480 dau. av. 22910 4.3 977 3.4 789
1178 class. dau. av. FS:84.2 UDC:1.25 FLC:0.43

GABRO KJM G RUSH ZIP 68148289
Genetic Conditions: PT DT MT WT BH2C BH14T
05/09 V86 E93 E90 G76 +83 V85 (06/18)
02/02 365d 2X 20269 4.4 889 3.5701
03/11 365d 2X 22185 5.0 1109 3.5 785
05/00 307d 2X 15265 4.4 669 3.9 593
05/11 305d 2X 10408 4.9 515 3.9 405

7th Dam: IDYL WILD IMPROVER JINX 3E
7/10 365d 29840 4.3 1284 3.6 1060
3X ALL-AMERICAN | 2X GR CH WDE | GR CH EAST & WESTERN NATIONALS

SHILOH BROOKNGS CADENCE ET \*TM 71130650
Genetic Conditions: PT DT MT WT BH2T BH14T
PPR: +84 98%R PTAT: +0.6 99%R (04/23)
PTA: +756m +29f +29p +312NM\$ 99%R (MACE)

LA RAINBOW BFLY DELIGHT ET 840003012749336
Genetic Conditions: PT DT MT WT BH2C BH14T
06/03 E91 E90 E91 E90 E92 E92 (03/20)
05/10 365d 3X 26130 3.7 961 3.1 814 DHIR

TOP ACRES GOLDRUSH ET \*TM 68126785
Genetic Conditions: \*TM PT DT WT BH2C BH14T
PPR: -53 88%R PTAT: +0.3 89%R (04/23)
PTA: +10m -15f -5p -294NM\$ 93%R (GEN)

GARBRO BRINKS ZIPPY ET 958271
04/08 V89 E90 E90 V88 V85 E90 (11/11)
04/01 362d 3X 11840 4.2 492 3.3 385 DHIA
05/05 295d 2X 11030 4.5 498 3.5 381 DHIA

8th Dam: IDYL WILD DES BOBO JOJO VG88
9th Dam: ARBOR ROSE JESTA BOBO EX CERT



# FOX TRAIL ELMSTAR *Davina*



REG: 840003234044153  
 DOB: 08/12/2021 TATTOO: 710  
 A2A2 BB KAPPA CASEIN  
 PPR: +147 66%R PTAT: +0.2 UDC +0.45 62%R  
 PTA: +886m +32f +30p +488NM\$ 64%\$  
 DPR +2.1 PL +3.7 (GEN) (4/23)

**BRED 11/22/22 TO**  
**HILLTOP ACRES TREK PUMA ETV 9BS929**

**3rd Dam: FOX TRAIL EDDIE DEVYN VG87**  
 06/08 365d 2X 23190 4.1 942 3.3 766 DHIR  
 Lifetime: 1914d 106610m 4201f 3559p

**CONSIGNOR:**  
 WILLIAM K. WATKINS JR |BELMONT OH

**ELMERS LENNOX ELMSTAR 120132233809**  
 Genetic Conditions: PT DT MT WT BH2T QUAL.  
 PPR: +101 73%R PTAT: +0.4 74%R (12/22)  
 PTA: -42m +24f +10p +316NM\$ 78%R (MACE)  
 PTA PL: +2.1 SCS: +2.97 DPR: +2.0 SCE: +2.3  
 PTA LIV: +1.4  
 144 dau. av.  
 59 class. dau. av. FS:82.5 UDC:1.26 FLC:0.81  
**FOX TRAIL MAJESTE DEANNA 68204009**  
 Genetic Conditions: PT DT MT WT BH2T  
 03/07 V86 V85 V87 V86 V87 V86 (02/23) \*CERT\*  
 PPR: +98 64%R PTAT: +0.1 76%R  
 PTA: +1190m +25f +31p +407NM\$ 95%\$ (GEN)  
 DEV: +3276m +49f +85p (12/22)  
 02/01 350d 2X 20080 3.5 698 3.4 686 DHIR  
 03/02 136d 11116 3.9 435 3.5 385 RIP

**LENNOX 120119702885**  
 PPR: +61 73%R PTAT: +0.7 70%R (12/22)  
 PTA: -408m +13f +9p +204NM\$ 78%R (MACE)

**ELMERS BIG STAR BELLA 120112131927**  
 04/00 285d 2X 16763 4.1 690 3.3 557

**MAJESTE 8843844646**  
 Genetic Conditions: PT DT MT WT BH2T SUPERIOR  
 PPR: +104 84%R PTAT: +0.1 90%R (12/22)  
 PTA: +1203m +29f +33p +380NM\$ 91%R (MACE)

**FOX TRAIL AUGUST DEENA 68183047**  
 04/02 V85 V85 V85 E90 V87 +83 (10/20)  
 01/10 344d 2X 16400 3.9 639 3.6 592 DHIR  
 02/10 334d 2X 18160 4.1 745 3.8 686 DHIR  
 03/11 365d 2X 20950 3.7 781 3.8 786 DHIR  
 05/01 365d 2X 28310 3.7 1054 3.7 1045 DHIR



# FOX TRAIL DAIRYSTAR *Ellamae*

REG: 840003234044157  
 DOB: 08/21/2021 TATTOO: 714  
 PPR: +105 68%R PTAT: +0.3 UDC +0.46 68%R  
 PTA: +361m +29f +27p +350NM\$ 64%\$  
 DPR +0.5 PL +2.1 (GEN) (4/23)

**BRED 9/29/22 TO**  
**HILLTOP ACRES PERFECTION 54BS616**

**CONSIGNOR:**  
 WILLIAM K. WATKINS JR |BELMONT OH

**HILLTOP ACRES DAIRYSTAR ETV 840003138790784**  
 Genetic Conditions: PT DT MT WT BH2T SUPERIOR  
 PPR: +126 84%R PTAT: +0.7 91%R (12/22)  
 PTA: +13m +20f +22p +361NM\$ 92%R (MACE)  
 PTA PL: +3.5 SCS: +2.91 DPR: +2.2 SCE: +2.2  
 PTA LIV: +1.4  
 172 dau. av. 25304 4.2 1058 3.4 869  
 86 class. dau. av. FS:84.0 UDC:0.82 FLC:0.15

**FOX TRAIL ADVISOR ELLIS 68200663**  
 Genetic Conditions: PT DT MT WT BH2T  
 03/10 V85 V86 V86 +84 +84 +84 (02/23) \*CERT\*  
 PPR: +101 67%R PTAT: -0.2 77%R  
 PTA: +499m +51f +24p +478NM\$ 98%\$ (GEN)  
 DEV: +3426m +186f +101p (12/22)  
 02/04 314d 2X 19020 4.2 808 3.5 657 DHIR

**VETSCHS NESTA CALVIN ET 120079480359**  
 Genetic Conditions: PT DT MT WT BH2T  
 PPR: +68 86%R PTAT: +0.3 85%R (12/22)  
 PTA: -68m -15f -3p +84NM\$ 88%R (MACE)

**HILLTOP ACRES PAY DAIRY QUEEN 68154386**  
 Genetic Conditions: PT DT MT WT BH2T  
 07/10 3E-E92 E94 E95 E91 E92 E90 (07/21)  
 05/08 365d 3X 41450 4.4 1842 3.6 1492

**BLESSING BROOKINGS ADVISOR \*TM 68150445**  
 Genetic Conditions: \*TM PT DT MT WT BH2T QUALIFIED  
 PPR: +96 93%R PTAT: +0.1 93%R (12/22)  
 PTA: -272m +28f +13p +370NM\$ 97%R (GEN)

**FOX TRAIL DRIVER ELODIE 68167599**  
 06/00 V88 E90 E92 +84 V88 V87 (10/20) \*CERT\*  
 02/00 342d 2X 20210 4.0 805 3.3 666 DHIR  
 03/00 365d 2X 24300 3.9 947 3.5 851 DHIR  
 04/06 365d 2X 25150 3.9 990 3.3 824 DHIR  
 05/10 351d 2X 27380 4.0 1097 3.4 926 DHIR  
 Lifetime: 1623d 106340m 4214f 3623p



# FOX TRAIL DYNAMITE *Flynn*

REG: 68196232  
 DOB: 06/28/2018 TATTOO: 580  
 Genetic Conditions: PT DT MT WT BH2T  
 04/00 E90 V89 E90 +83 E91 E91 (07/22)  
 A2A2 BB KAPPA CASEIN  
 PPR: +89 477R PTAT: +0.2 77%R  
 PTA: +157m +18f +14p +402NM\$ 79%\$  
 DPR +0.6 PL 4.0 OGENO (4/23)  
 02/00 365d 2X 17830 4.3 760 3.6 636 DHIR  
 03/04 325d 2X 21490 4.2 905 3.6 763 DHIR  
 04/04 121d 2X 9152 4.3 397 3.3 305 RIP

**CONSIGNOR:**  
 WILLIAM K. WATKINS JR |BELMONT OH

**LA RAINBOW BFLY DYNAMITE ETV 840003129321096**  
 Genetic Conditions: \*TM PT DT MT WT BH2T BH14T  
 PPR: +19 97%R PTAT: +0.5 98%R (04/23)  
 PTA: -644m -19f -2p +49NM\$ 99%R (MACE)  
 PTA PL: +2.9 SCS: +2.68 DPR: -0.7 SCE: +2.2  
 PTA LIV: +1.2  
 2480 dau. av. 22910 4.3 977 3.4 789  
 1178 class. dau. av. FS:84.2 UDC:1.25 FLC:0.43

**FOX TRAIL DRIVER FLEUR 68166661**  
 03/01 +84 V85 V86 +84 +84 +82 (11/17)  
 02/07 365d 2X 19730 4.0 780 3.4 675 DHIR  
 03/08 322d 2X 12270 3.8 463 3.8 471 DHIR

**3rd Dam: FOX TRAIL EVEN FIONA G+83**  
 07/04 365d 2X 23310 3.7 860 3.5 818 DHIR  
 Lifetime: 2017d 104990m 4292f 3759p  
**4th Dam: FOX TRAIL FELICIA VG87**  
 05/07 348d 2X 18750 4.0 751 3.6 667

**SHILOH BROOKINGS CADENCE ET \*TM 71130650**  
 Genetic Conditions: PT DT MT WT BH2T BH14T  
 PPR: +84 98%R PTAT: +0.6 99%R (04/23)  
 PTA: +756m +29f +29p +312NM\$ 99%R (MACE)

**LA RAINBOW BFLY DELIGHT ET 840003012749336**  
 Genetic Conditions: PT DT MT WT BH2C BH14T  
 06/03 E91 E90 E91 E90 E92 E92 (03/20)  
 05/10 365d 3X 26130 3.7 961 3.1 814 DHIR

**HILLTOP ACRES DRIVER ET(D)\*TM 196826**  
 Genetic Conditions: \*TM (D) PT WT BH2T  
 PPR: +152 98%R PTAT: -0.4 98%R (12/22)  
 PTA: +961m +51f +41p +599NM\$ 99%R (MACE)

**FOX TRAIL PRSTIGE FLANNERY 68124143**  
 06/02 V89 E91 E92 V87 E92 V86 (09/16) \*CERT\*  
 02/03 328D 2X 17380 4.0 687 3.5 606 DHIR  
 03/03 308D 2X 14850 4.3 640 3.5 524 DHIR  
 04/03 365D 2X 22790 4.0 917 3.6 820 DHIR  
 05/09 315D 2X 23520 3.9 906 3.3 785 DHIR  
 06/09 353D 2X 24290 3.9 938 3.4 837 DHIR  
 07/10 365D 2X 25220 3.7 928 3.3 844 DHIR  
 LIFETIME: 2206D 133900M 5267F 4626P



**ARETHUSA BRAIDEN SHANTE ET 2E92**  
DAM OF LOT 92

**ROUND HILL PATERNO TIAGO 2E92**  
3RD DAM OF LOT 92



**92** GRAYSCALE T *Slim* ETVS

REG: 840003207504445  
DOB: 03/16/2021 TATTOO: 34

**BRED 11/15/22 TO**  
**BLESSING NEMO NOBLE ET 68204924**

**3rd Dam: ROUND HILL PATERNO TIAGO 2E92**  
06/01 365d 2X 32890 3.9 1295 3.2 1067  
\* FALL YRLG HFR RES ALL AMERICAN 2010  
\* FALL HFR CALF HM ALL AMERICAN 2009  
\* SR 2 YR OLD NOM ALL AMERICAN 2011  
**4th Dam: ROUND HILL PRE WHITNEY ET V87**  
4/03 365d 2x 30200 3.9 1165 3.5 1051  
**5th Dam: TOP ACRES JETWAY WISH ET 2E91**  
5/04 365d 2x 30207 3.9 1211 3.3 1017  
HM ALL AMERICAN FALL HEIFER CALF, 2001  
JR CHAM, MARYLAND STATE SHOW, 2001  
**6th Dam: TOP ACRES EJ WHIZZBANG 5E93 Cert.**  
5/04 365d 2x 27720 6.0 1670 3.6 985  
8/00 365d 2x 28980 5.2 1505 3.5 1011  
NATIONAL TOTAL PERFORMANCE WINNER, 1996  
ALL AMERICAN 1991, 1992, 1993, 1995

CONSIGNOR:  
JAYSON GARRETT | ST PARIS, OH

**CUTTING EDGE THUNDER \*TM** 68121893  
Genetic Conditions: \*TM PT DT WT BH2T BH14T  
PPR: -9 95%R PTAT: +0.1 97%R (04/23)  
PTA: -511m -14f -13p -14NM\$ 98%R (MACE)  
PTA PL: +1.7 SCS: +2.85 DPR: +0.8 SCE: +3.1  
PTA LIV: +1.8  
509 dau. av. 22350 4.1 924 3.4 751  
362 class. dau. av. FS:84.8 UDC:-0.08 FLC:1.63

**ARETHUSA BRAIDEN SHANTE ET** 840003125958943  
Genetic Conditions: PT DT MT WT BH2T BH14T  
07/00 2E-E92 E93 E94 E93 E90 E91 (06/21)  
02/06 365D 2X 22757 3.7 854 3.4 779  
03/06 365D 2X 31561 4.0 1252 3.3 1035  
04/10 365D 2X 31319 3.8 1196 3.3 1018  
06/04 303D 2X 30473 3.9 1199 3.3 1003  
\* 6th SUMMER YRLG HFR EASTERN NATIONAL 2015  
\* GRAND CHAMPION NY STATE FAIR 2019  
\* 1st 5 YR OLD NY STATE FAIR 2019  
\* 2nd SUMMER YRLG HFR NY STATE FAIR 2015

**7th Dam: MY T FINE WHISPER \*TW 2E Cert.**  
4/01 365d 2x 25020 4.6 1145 3.8 947  
HON. MENTION ALL AMERICAN 4 YEAR OLD, 1990  
RES. ALL AMERICAN 5 YEAR OLD, 1991; AGED COW, 1992

**WEBSTER RIDGE TD ET \*TM** 193164  
Genetic Conditions: \*TM PT DT WT BH2T BH14T  
PPR: +27 97%R PTAT: -0.2 98%R (04/23)  
PTA: -234m +3f -15p +80NM\$ 98%R (MACE)  
**SUNNYISLE KB TRISTAN ET** 918368  
06/07 2E-E93 E92 E96 E90 E95 E93 (08/09)  
06/03 353d 2X 30600 5.1 1555 3.4 1050

**BLESSING TEX BRAIDEN ET \*TM** 198435  
Genetic Cond:: \*TM PT DT WT BH2T BH14T E92  
PPR: -57 97%R PTAT: +0.2 98%R (04/23)  
PTA: -542m -40f -25p -177NM\$ 99%R (MACE)

**COVELLS AGENDA T SHOW ME ET** 68130864  
02/09 215d 2X 11410 4.1 471 3.5 397 DHIR  
\* FALL HFR CALF ALL AMERICAN 2011  
\* 1st FALL HFR CALF INTERNATIONAL 2011  
\* 2nd FALL HFR CALF EASTERN NATIONAL 2011  
\* RES JR CHAMP ROYAL WINTER FAIR 2011  
\* RES JR CHAMP MD STATE SHOW 2011



**OLD MILL STARSKY LOVE ET  
3E94/94MS**

ALL-AMERICAN DAM OF LOT 93  
3X ALL-AMERICAN RECOGNITION  
DELOTTIE X SNICKERDOODLE  
HIGH COMPONENTS  
PURPLE PEDIGREE  
6 GENERATIONS OF EXCELLENTS



**OLD MILL P DELOTTIE 4E93/93MS**  
GRANDDAM OF LOT 92

**93** ACCLAIMED OM C *Luann* ETV

REG: 68212001  
DOB: 09/03/2020 TATTOO: 50

**SELLS FRESH**  
**\* 3rd FALL HFR CALF EASTERN NAT'L 2021**

**3rd Dam: OLD MILL E LOTTIE EX90**  
3/04 352d 2x 23260 3.7 859 3.4 801  
ALL AMERICAN SPRING YEARLING, 1996  
2ND JR. 2 YEAR OLD, EASTERN NATIONAL, 1997  
2ND JR. 3 YEAR OLD, EASTERN NATIONAL, 1998  
**4th Dam: SAND ROCK G DOTTIE 5E**  
9/04 328d 2x 17070 4.3 727 3.8 652  
**5th Dam: SAND ROCK R JOLLY DEE 2E**  
8/02 365d 2x 19900 3.9 784 3.7 734  
**6th Dam: ROLLING KNOLLS JOLLY DEE 2E**  
5/01 365d 2x 15770 4.1 651  
ALL AMERICAN JUNIOR HEIFER CALF, 1975

**VOELKERS TD CARTER \*TM** 68119645  
Genetic Conditions: \*TM PT DT WT BH2T  
PPR: +21 97%R PTAT: +0.8 99%R (12/22)  
PTA: +1012m +23f +18p +38NM\$ 99%R (MACE)  
PTA PL: -0.7 SCS: +3.08 DPR: -3.7 SCE: +2.9  
PTA LIV: -1.5  
1331 dau. av. 24940 4.1 1013 3.3 819  
851 class. dau. av. FS:85.0 UDC:0.62 FLC:0.65

**OLD MILL STARSKY LOVE ET** 68111954  
09/05 3E-E94 E92 E96 E95 E93 E94 (09/18) \*CERT\*  
Protein Plus  
02/04 311d 2X 21960 4.5 992 3.4 751 DHIR  
03/03 289d 2X 27850 4.5 1249 3.4 959 DHIR  
04/01 305d 2X 23300 4.7 1093 4.2 974 DHIR  
05/04 305d 2X 36480 5.0 1833 3.3 1201 DHIR  
06/09 305d 2X 36540 4.5 1646 3.2 1159 DHIR  
09/01 290d 2X 25250 4.0 1010 3.1 784 DHIR  
Lifetime: 2449d 215790m 9897f 7521p  
\* JR 3 YR OLD ALL AMERICAN 2012  
\* COMP MERIT COW NOM ALL AMERICAN 2016  
\* COMP MERIT COW NOM ALL AMERICAN 2015  
\* 5 YR OLD NOM ALL AMERICAN 2014  
\* 4 YR OLD NOM ALL AMERICAN 2013  
\* 1st TOTAL PERF EASTERN NATIONAL 2015  
\* INT CHAMPION EASTERN NATIONAL 2012  
\* SR BEST 3 FMLS MEM HM ALL AMERICAN 2013

**WEBSTER RIDGE TD ET \*TM** 193164  
Genetic Conditions: \*TM PT DT WT BH2T  
PPR: +25 97%R PTAT: -0.2 98%R (12/22)  
PTA: -237m +2f -15p +73NM\$ 98%R (MACE)

**VOELKERS WNDRNT CARABELLA** 68101970  
Genetic Conditions: PT DT MT WT BH2T  
04/00 E90 E92 E91 E90 E91 V88 (01/12) \*CERT\*  
04/05 365d 2X 32300 4.2 1368 3.4 1106

**OLD MILL TA STARSKY ET** 197921  
PPR: -61 92%R PTAT: -0.5 95%R (12/22)  
PTA: -1084m -24f -23p -250NM\$ 96%R

**OLD MILL P DELOTTIE** 883216  
14/05 4E-E93 E93 E92 E94 E92 E93 (01/13)  
02/00 323d 2X 21530 3.7 797 3.3 703 DHIR  
02/11 365d 2X 20080 3.6 718 3.6 715 DHIR  
05/01 365d 2X 34850 4.0 1379 3.1 1082 DHIR  
07/00 365d 2X 33500 4.1 1362 3.3 1112 DHIR  
13/08 365d 2X 26930 5.0 1351 3.1 844 DHIR  
Lifetime: 2543d 193300m 7895f 6417p

CONSIGNOR:  
ALLEN BASSLER | STEPHENS CITY VA



# 94 ST FOREMOST *Gayla* ETV

REG: 840003251733323  
DOB: 05/16/2022 TATTOO: 14825  
Genetic Conditions: PT DT MT WT BH2T BH14T  
A2A2 BB KAPPA CASEIN  
PPR: +35 59%R PTAT: +0.7 67%R  
PTA: +281m +2f +9p +97NM\$ 49%\$ (GEN)  
(04/23)

**CUTTING EDGE T FOREMOST** 68171744  
Genetic Conditions: PT DT MT WT BH2T BH14T E91  
PPR: -43 84%R PTAT: +0.8 88%R (04/23)  
PTA: -109m -12f -7p -177NM\$ 90%R (GEN)  
PTA PL: -1.1 SCS: +3.05 DPR: -2.4 SCE: +3.0  
PTA LIV: -0.9  
63 dau. av. 24067 4.1 984 3.4 817  
62 class. dau. av. FS:85.5 UDC:0.78 FLC:0.88

**CUTTING EDGE THUNDER \*TM** 68121893  
Genetic Conditions: \*TM PT DT WT BH2T BH14T  
PPR: -9 95%R PTAT: +0.1 97%R (04/23)  
PTA: -511m -14f -13p -14NM\$ 98%R (MACE)

**CUTTING EDGE ELITE FAYANN** 68132614  
03/06 E90 V89 E92 V87 E90 E90 (11/14)  
03/02 301d 2X 21030 4.0 831 3.2 679

**3rd Dam: OLD MILL E LOTTIE EX90**  
3/04 352d 2x 23260 3.7 859 3.4 801  
*ALL AMERICAN SPRING YEARLING, 1996*  
*2ND JR. 2 YEAR OLD, EASTERN NATIONAL, 1997*  
*2ND JR. 3 YEAR OLD, EASTERN NATIONAL, 1998*  
**4th Dam: SAND ROCK G DOTTIE 704109 "5E"**  
9/04 328d 2x 17070 4.3 727 3.8 652  
**5th Dam: SAND ROCK R JOLLY DEE "2E"**  
8/02 365d 2x 19900 3.9 784 3.7 734  
**6th Dam: ROLLING KNOLLS JOLLY DEE "2E"**  
5/01 365d 2x 15770 4.1 651  
*All American Junior Heifer Calf, 1975*

**OLD MILL SUPREME GRATEFUL ET** 68137333  
Genetic Conditions: PT DT MT WT BH2T BH14T  
05/02 V86 V88 V87 V88 V85 V86 (11/16)  
03/03 247d 2X 16580 3.5 578 3.1 514 DHIR  
04/11 305d 2X 24590 3.9 949 3.2 789 DHIA  
06/08 305d 2X 19010 4.1 772 3.0 571 DHIA

**OLD MILL WDE SUPREME ET \*TM** 197920  
Genetic Conditions: \*TM PT DT WT BH2T BH14T  
PPR: -1 97%R PTAT: +0.3 98%R (04/23)  
PTA: -22m -4f -2p -101NM\$ 99%R (MACE)

**OLD MILL P DELOTTIE** 883216  
14/05 4E-E93 E93 E92 E94 E92 E93 (01/13)  
02/00 323d 2X 21530 3.7 797 3.3 703 DHIR  
02/11 365d 2X 20080 3.6 718 3.6 715 DHIR  
05/01 365d 2X 34850 4.0 1379 3.1 1082 DHIR  
07/00 365d 2X 33500 4.1 1362 3.3 1112 DHIR  
13/08 365d 2X 26930 5.0 1351 3.1 844 DHIR  
Lifetime: 2543d 193300m 7895f 6417p

*MATERNAL SISTER TO*  
*OLD MILL STARSKY LOVE ET 3E94*

CONSIGNOR:  
ST GENETICS | SOUTH CHARLESTON, OH

# 95 ST FAMOUS *98119*

REG: 840003213129746  
DOB: 06/08/2022 TATTOO: 98119  
Genetic Conditions: PT DT MT WT BH2C BH14T  
PPR: +17 63%R PTAT: +0.5 69%R  
PTA: +853m +4f +7p -31NM\$ 23%\$ (GEN)  
(04/23)

**BROWN HEAVEN R FAMOUS ET** 109109715  
Genetic Conditions: PT DT MT WT BH2T BH14T  
PPR: -8 88%R PTAT: +0.6 92%R (04/23)  
PTA: +712m -5f +7p -177NM\$ 94%R (MACE)  
PTA PL: -1.8 SCS: +3.07 DPR: -1.0 SCE: +3.1  
PTA LIV: -0.9  
304 dau. av. 24211 4.0 966 3.3 793  
165 class. dau. av. FS:84.2 UDC:0.27 FLC:1.38

**JO-DEE NEMO RICHARD ET** 68155420  
Genetic Conditions: PT DT MT WT BH2T BH14C  
PPR: +27 97%R PTAT: +0.5 98%R (04/23)  
PTA: +1047m -1f +14p -48NM\$ 99%R (MACE)

**BROWN HEAVEN GLENN FANTASY** 106157091  
Genetic Conditions: PT DT MT WT BH2T BH14T  
EX97 CAN  
Lifetime: 1748d 128519m 5710f 4770p

**3rd Dam: PURDUE TOTAL 4691 VG85**  
02/11 314d 2X 22370 4.6 1028 3.3 748  
**4th Dam: PURDUE ZEUS 4248 VG85**  
04/03 349d 2X 23700 5.1 1216 3.5 832

**PURDUE THUNDER 5577** 68178010  
Genetic Conditions: PT DT MT WT BH2C BH14T  
03/03 V86 V87 V88 +84 +84 V87 (08/19)  
PPR: +91 69%R PTAT: +0.3 75%R  
PTA: +578m +24f +12p +404NM\$ 95%\$ (GEN)  
DEV: +1425m +85f +44p (04/23)  
01/11 361d 2X 21120 4.8 1023 3.2 678 DHIA  
03/01 334d 2X 18010 5.1 916 3.6 644 DHIA  
04/01 223d 3X 14100 4.7 667 3.6 508 DHIA

**HARTS THUNDER \*TM** 68113037  
Genetic Conditions: \*TM PT DT WT BH2T BH14T  
PPR: +71 97%R PTAT: +0.4 98%R (04/23)  
PTA: +709m +12f +22p +263NM\$ 99%R (MACE)

**PURDUE GRANDSLAM 5143** 68153967  
06/04 +80 V85 E90 V85 +80 F74 (08/19)  
01/11 365d 2X 23248 4.4 1025 3.1 728 DHIA  
03/01 313d 2X 19715 4.7 936 3.3 653 DHIA  
04/01 314d 2X 21353 5.1 1088 3.4 727 DHIA  
05/01 357d 2X 23324 5.0 1162 3.4 803 DHIA  
06/03 118d 2X 8920 4.5 405 3.2 283 DHIA

CONSIGNOR:  
ST GENETICS | SOUTH CHARLESTON, OH



**JENNINGS GAP W SNAPPLE ET**  
LOT 96

*Snapple's Maternal Sister:*  
**Jennings Gap S Shamrock VG86 2y**  
All-American Spring Yearling 2020  
1st Spring Yearling Southwest National 2020  
Junior Champion MD Invitational 2020  
1st Spring Yearling MD Invitational 2020

**96** JENNINGS GAP W *Snapple* ET

REG: 68216150  
DOB: 09/08/2021 TATTOO: J349

**BRED 3/1/23 TO**  
**PIT CREW RICH PHANTOM (SEXED) 684BS3818**

- \* 1ST FALL CALF NY SPRING SHOW 2022
- \* 1ST FALL CALF & JR CH WNY SUMMER SHOWCASE 2022
- \* 1ST FALL CALF, JR CH & GR CH NIOGA ALL BREEDS SHOW 2022
- \* 1ST FALL YEARLING NY SPRING SHOW 2023

**3rd Dam: HOODSTEAD JETWAY NABISCO ET V89**  
02/08 365d 2X 19430 4.5 876 3.4 655

\* FALL YRLG HFR RES ALL AMERICAN 2003

**4th Dam: HOODSTEAD VBSS NEW YEAR EX90**

04/05 365d 2X 32200 4.2 1356 3.3 1074

\* 2nd SR 2 YR OLD MD STATE SHOW 1996

**5th Dam: HOODSTEAD IMPROVER NICOLETTE 3E90**

08/00 351d 2X 28350 3.8 1084 3.5 1015

**TOP ACRES CADE WINRITE ETV 68201687**

Genetic Conditions: PT DT MT WT BH2T  
PPR: +58 67%R PTAT: +0.6 71%R (04/23)  
PTA: +444m +18f +15p +214NM\$ 70%R (GEN)  
PTA PL: +1.6 SCS: +2.94 DPR: -0.9 SCE: +3.1  
PTA LIV: +0.7  
0 dau. av.

**JENNINGS GAP DD STRAWBERRY 68144911**

08/10 2E-E92 E92 E94 E90 E91 E92 (08/21)  
02/07 342d 2X 17240 4.5 769 3.3 574 DHIR  
03/10 365d 2X 20970 4.6 973 3.4 710 DHIR  
05/02 365d 2X 29250 4.7 1371 3.4 980 DHIR  
06/05 365d 2X 28970 4.3 1233 3.4 993 DHIR  
08/05 365d 2X 32810 4.8 1576 3.3 1096 DHIR  
Lifetime: 2150d 147250m 6794f 5033p

**6th Dam: GARBRO JUBILANT NATASHA 2E90**

04/04 313d 2X 20790 3.7 773 3.4 718

**7th Dam: GARBRO KING NIKKI 2E90**

04/04 365d 2X 20040 4.8 923 3.5 708

**SHILOH BROOKNGS CADENCE ET \*TM 71130650**

Genetic Conditions: PT DT MT WT BH2T BH14T  
PPR: +84 98%R PTAT: +0.6 99%R (04/23)  
PTA: +756m +29f +29p +312NM\$ 99%R (MACE)

**TOP ACRES SUPREME WIZARD ET 68116090**

Genetic Conditions: PT DT MT WT BH2T BH14T  
10/10 3E-E95 E96 E95 E96 E95 E95 (10/20)  
Lifetime: 2557d 202535m 11043f 7077p  
\*All-American honors | WDE Grand Ch.

**FJEL-MAR JOEL DOUBL DARE ET\*TM 68122123**

Genetic Conditions: \*TM PT DT MT WT BH2T BH14T  
PPR: +83 90%R PTAT: +0.5 92%R (04/23)  
PTA: +187m +22f +24p +280NM\$ 95%R (GEN)

**HOODSTEAD DYN BLUEBERRY ET 941517**

05/09 E90 E90 E92 E90 V88 V89 (07/11)  
01/11 321d 2X 22430 4.3 974 3.3 740 DHIR  
02/11 365d 2X 25260 4.3 1096 3.5 878 DHIR  
04/02 345d 2X 28760 4.9 1403 3.5 1015 DHIR  
05/03 305d 2X 23400 4.3 996 3.1 736 DHIR  
07/00 130d 2X 10960 4.2 455 2.8 305 DHIR  
Lifetime: 1753d 130240m 5823f 4331p

CONSIGNOR:

7C CATTLE COMPANY | GENESEO NY





**WIND MILL LEBRON TRUDY 1535 3E92/92MS**  
 ALL-AMERICAN NOMINATED DAM OF LOT 97

**97** HILLS VALLEY C *Try Again* ETV

REG: 68226313  
 DOB: 3/05/2023 TATTOO: H527

**3rd Dam: MILK & HONEY TONY Z TALY 3E91**  
 6/03 365D 40770 4.5 1849 3.3 1363  
 LIFE: 1999D 174370M 7148F 6060P  
**4th Dam: TIMBERLINE JETWAY TONI (\*M) 3E94**  
 5/11 365 29639 4.9 1456 3.5 1037  
 8/11 365 29156 5.3 1552 3.5 1008  
*ALL AMERICAN 1997, 1998, 1999, 2001*  
**5th Dam: FULP TELSTAR TITAN T C E90/90MS**  
 7/05 351 24920 3.9 977 3.9 968  
**6th Dam: FULP JETSTAR TANEIL 3E**  
 5/06 365 23860 3.8 907 3.8 9804  
**7th Dam: JK SYMBOLIC LAJESTA TINA 4E**  
 10/02 365 16090 3.7 603 3.4 553

**VOELKERS TD CARTER \*TM** 68119645  
 Genetic Conditions: \*TM PT DT WT BH2T  
 PPR: +21 97%R PTAT: +0.8 99%R (12/22)  
 PTA: +1012m +23f +18p +38NM\$ 99%R (MACE)  
 PTA PL: -0.7 SCS: +3.08 DPR: -3.7 SCE: +2.9  
 PTA LIV: -1.5  
 1331 dau. av. 24940 4.1 1013 3.3 819  
 851 class. dau. av. FS:85.0 UDC:0.62 FLC:0.65

**WIND MILL LEBRON TRUDY 1535** 68165048  
 Genetic Conditions: PT DT MT WC BH2T  
 07/09 3E-E92 E91 E92 E92 E91 E92 (08/22) \*CERT\*  
 02/05 277d 2X 17830 4.8 863 3.1 551 DHIR  
 03/04 319d 2X 24720 4.6 1139 3.2 795 DHIR  
 04/04 365d 2X 25940 4.3 1111 3.1 808 DHIR  
 05/08 365d 2X 29360 4.7 1379 3.3 978 DHIR  
 Lifetime: 1478d 106850m 4928f 3454p  
 \* 4 YR OLD NOM ALL AMERICAN 2019

**WEBSTER RIDGE TD ET \*TM** 193164  
 Genetic Conditions: \*TM PT DT WT BH2T  
 PPR: +25 97%R PTAT: -0.2 98%R (12/22)  
 PTA: -237m +2f -15p +73NM\$ 98%R (MACE)

**VOELKERS WNDRNT CARABELLA** 68101970  
 Genetic Conditions: PT DT MT WT BH2T  
 04/00 E90 E92 E91 E90 E91 V88 (01/12) \*CERT\*  
 04/05 365d 2X 32300 4.2 1368 3.4 1106

**R N R SUPREME LEBRON \*TM (W)** 68118725  
 Genetic Conditions: \*TM PT DT WC BH2T E90  
 PPR: -23 90%R PTAT: +0.4 94%R (12/22)  
 PTA: -954m -8f -29p -202NM\$ 94%R (GEN)

**WIND MILL VIGOR TULA ET** 68111927  
 14/01 5E-E92 E92 E94 E90 E92 E91 (03/22) \*CERT\*  
 Protein Plus  
 02/01 322d 2X 24220 4.2 1016 3.3 809 DHIR  
 03/02 365d 2X 29430 4.7 1395 3.4 989 DHIR  
 04/10 365d 2X 40180 4.8 1945 3.2 1305 DHIR  
 06/09 365d 2X 36880 5.2 1931 3.2 1185 DHIR  
 09/07 365d 2X 32020 4.3 1380 3.3 1055 DHIR  
 11/11 365d 2X 24970 5.1 1265 3.2 787 DHIR  
 13/07 365d 2X 20460 3.9 797 3.2 662 DHIR  
 Lifetime: 3988d 303560m 14078f 10278p

# SEMEN

5 Units	Cutting Edge Thunder
5 Units	Cutting Edge Thunder
5 Units	Norwin
5 Units	Cutting Edge Woody (sexed)
5 Units	Blessing Tex Braiden ET (sexed)
5 Units	Blessing Tex Braiden (sexed)
2 Units	Voelkers TD Carter (sexed)
2 Units	Voelkers TD Carter (sexed)

Semen will be at the sale. Bring your tank or make arrangements for possession on sale day



## Live Online Bidding

Internet Bidding Available at [www.cowbuyer.com](http://www.cowbuyer.com)

*Watch and Bid online in Real Time*

Registration is required.

Please register at least one (1) hour prior to sale time at [www.cowbuyer.com](http://www.cowbuyer.com)

High Speed Internet is required. Slower speed will not permit you to bid and keep pace in real time.

Terms: Purchasing online constitutes a legal contract and promise for payment of purchases.

***ALL PURCHASES MUST BE PAID WITHIN FIVE (5) DAYS OF SALE DATE AND  
PRIOR TO LOAD OUT OR DELIVERY OF CATTLE PURCHASED.***

Cowbuyer LLC is a service provider and is not responsible for the activity or inactivity of any technology,

Internet connection at the sale site, or connection and technology of the bidders.

For questions or information, contact: Aaron Ray Tompkins, 336.363.4639, [atompkin@vt.edu](mailto:atompkin@vt.edu)

Catalog by

*Sacher*  
GRAPHICS

[cheri.oechsle@gmail.com](mailto:cheri.oechsle@gmail.com) | 419.605.2838



"For Maximum Bottom Line Results"

# Commodity Blenders, LLC

[www.commodityblenders.com](http://www.commodityblenders.com)



## Commodities

### Contract pricing

- Soybean Meal
- ExPress Meal
- Distillers
- Ground Corn
- Soyhulls
- Calcium Salts Bags
- AminoPlus
- Canola
- Gluten Feeds
- Palm Fat Bags
- Cottonseed
- Beet Pulp

## Custom Feeds

### Formulated by your nutritionist

- Dairy Minerals
- Complete Feeds
- Calf Grains
- Swine Feeds
- Poultry Diets

Jonesville, MI  
517-197-4553



Warren, IN  
260-375-3202

West Salem, OH  
419-846-3155



**Commodity Blenders strives to be your full-service, independent feed mill. We work with your nutritionist to provide quality custom feeds along with sourcing & delivering commodities direct to the farm.**

## Contact Us!

**Call or Email us to discuss how we can help with your feeding needs.**

Field Rep: James Cole, 419-722-9524



# YOUR DAIRY COMES FIRST

## pbsanimalhealth™

is dedicated in providing you with helpful, knowledgeable service and quality Animal Health & Farm Related Products you need for the **Success of Your Herd**



Serving cattlemen nationwide for 82 years!  
*Ohio owned and operated since 1941*

**The Brands You Trust • GREAT LOW PRICES • SAME DAY SHIPPING**

### Visit and Shop our 5 OHIO RETAIL STORES

For current store hours, events and details, follow us on Facebook, email us or call the store nearest you:

2780 Richville Dr. SE  
Massillon, OH 44646  
330-834-9252  
82,000 sq. ft. Warehouse  
and Offices  
massillon@pbsanimalhealth.com

**Call to schedule a  
tour of our facility!**

23507 U.S.R. 23 South  
Circleville, OH 43113  
740-474-7394  
circleville@pbsanimalhealth.com

3188 Lincoln Way East  
Wooster, OH 44691  
330-262-1596  
wooster@pbsanimalhealth.com

2029 U.S.R. 127  
St. Henry, OH 45883  
419-925-8800  
sthenry@pbsanimalhealth.com

2721 Progress Way  
Wilmington, OH 45177  
937-382-4572  
wilmington@pbsanimalhealth.com

### Attention...all farmers

Conveniently shop 24/7, 365 days a year  
on your phone, tablet or computer  
**pbsanimalhealth.com**

Sign up for **Email Deals**  
We are growing & hiring **Apply online!**

**Talk to us! Call 800-321-0235**



*Order fast & easy  
on your phone!*

MRBSS23



### Brown Swiss Historical Society



### SUPPORT OUR MISSION TO:

Help present-day breeders connect with the past | Show your pride in our breed | Enjoy our unique Brown Swiss story.

*Use this form and encourage others to join the Historical Society!!!!*

### 2023 MEMBERSHIP APPLICATION

I would like to support the Society's mission to compile and disseminate, collect and preserve, the historical information about the Brown Swiss Cow and her breeders, by becoming a member or making a contribution.

### 2023 MEMBERSHIP ..... RATES/OPTIONS

INDIVIDUAL ONE YEAR ..... 10.00 \_\_\_\_\_

FAMILY, FARM OR BUSINESS ..... 20.00 \_\_\_\_\_

DESIGNATE VOTING MEMBER: \_\_\_\_\_

LIFETIME MEMBER ..... 100.00 \_\_\_\_\_

NAME \_\_\_\_\_

ADDRESS \_\_\_\_\_

TOWN, STATE, ZIP \_\_\_\_\_

PHONE: \_\_\_\_\_ EMAIL: \_\_\_\_\_

Please make checks payable to the Brown Swiss Historical Society and mail to:  
Roger R. Neitzel, Brown Swiss Historical Society, 758 Morning Glory, Beloit, WI 53511



# Terms and Conditions

**TERMS:** The terms are cash or check on sale day payable to Modern Associates, Sales Manager, in U.S. funds unless other arrangements are made with the consignor prior to the sale. All payments must be made to the clerk of the sale and no release of animals will be given until satisfactory settlement has been made. The guarantees listed below shall be offered by the seller only after payment terms have been met by the purchaser.

**BIDS:** The highest bidder shall be the buyer. In case of dispute, the animals shall again be put up for advance bids and if there be no advance bid, the animal shall be sold to the person from whom the auctioneer accepted the last bid. Every animal is pledged to absolute sale and by-bidding is prohibited. Every animal must be transferred to the new owner and may not be transferred back to the seller, except at the discretion of the recording society concerned.

**EXPORT TRANSACTIONS:** Prospective buyers or agents must make satisfactory agreement regarding health tests and requirements with the consignor and/or sale's management prior to the sale. Failure to do so shall make the buyer responsible for all health tests. Any special terms of payment must be cleared with the sale's management prior to the sale.

**RISK:** All animals are at the purchaser's risk as soon as struck off, but will be cared for free of charge for a reasonable length of time. Purchasers must make arrangements for care of their purchase if not removed within 24 hours following the sale. Separate agreement must be approved on export cattle. All animals are at the consignor's risk prior to selling in the event of fire or other mishap. All semen and embryos sold shall immediately become the buyer's property and risk as soon as struck off. Shipping assistance will be given; however, no risk on loss is assumed by the sale's management.

**CERTIFICATES OF REGISTRY AND TRANSFER:** Each animal which is cataloged, offered, and sold as registered shall be recorded in the Herdbook of the Brown Swiss Cattle Breeders' Association of the U.S.A. The sale management shall be responsible that every animal be transferred within 30 days to the purchaser at the seller's expense, such transfer to be recorded on the Certificate of Registry by the Secretary of the Association. The following suffixes have been added to the names of animals designated by the Brown Swiss Cattle Breeders' Association of the U.S.A. as abnormality carriers or non-carriers as may apply. (W); (S); (M) - known Weaver, Spiderleg or SMA carrier determined by identification of affected offspring. (CW); (CS); (CM) - a confirmed Weaver, Spiderleg or SMA animal through diagnosis by an approved laboratory. (W\*); (S\*); (M\*) - Weaver, Spiderleg or SMA carrier determined by DNA testing at a confidence level of 90% or above. \*TW; \*TS; \*TM - Weaver, Spiderleg or SMA non-carrier determined by DNA testing at a confidence level of 90% or above.

**SHIPPING:** Assistance will be given in loading and shipping animals, but no risk is assumed by the sale's management or seller.

## WARRANTIES:

- (1) The seller warrants clear title to the animal and right to sell the same.
- (2) Unless otherwise noted in the catalog or announced from the auction stand, each animal is sold as sound. All udder guarantees will cease when the cattle are loaded for removal from the barn.
- (3) **BULLS:** Are sold as being able to serve and settle after reaching 14 months of age. The buyer is expected to provide reasonable care and feeding. Should the bull prove to be a non-breeder, the buyer shall notify the seller within four months after the bull reaches 14 months of age. The seller shall then have six months to prove the bull to be a breeder. In no case shall the seller be responsible for more than the selling price.

**FEMALES:** Any female pregnant when sold or that has freshened with 90 days prior to the date of the sale is by that fact considered a breeder. Should any other female not pregnant when sold fail to become pregnant within six months of sale date, or if less than 15 months old when sold, by the time she reaches the age of 21 months, after having been bred to a bull known to be a breeder and after having been treated by a licensed veterinarian, the matter shall be reported in writing to the seller within two weeks of the aforementioned times. The seller will then have the privilege of six months time in which to prove the animal a breeder before refunding the purchase price. Females bred when sold are presumed to be pregnant, but pregnancy is not guaranteed. The seller makes no warranty that females announced safe in calf will deliver live calves, or that they will carry calves full term, nor does he guarantee that the calf carried will not be mummified. In no case shall the seller be responsible for more than the sale price of the animal.

- (4) Above warranties cease when the animal is disposed of by the original purchaser.
- (5) Transportation charges on all animals subject to adjustment shall be paid by shipper.
- (6) The Breeding Warranty is eliminated if a female is flushed or super-ovulated following the sale.

**HEALTH CERTIFICATES:** Official health certificates will be provided to the purchaser of each animal. Results of any future health tests are not guaranteed. The seller and sale management hereby notify buyers that, according to the State of Wisconsin ATCP Rule 10.21, all animals are sold as originating from a maximum risk paratuberculosis herd. The seller and sale management can not be held liable.

**ERRORS:** The material in this catalog has been carefully edited. If any errors or omissions are discovered, they will be announced, such announcements to take precedence over the matter of print in this catalog. Neither the editors of the catalog, the sale's management nor the consignors can assume any responsibility for any errors or omissions in the catalog.

**ACCIDENTS:** The Sale Manager, auctioneers and owners are not in any way responsible for the condition of the grounds nor the behavior of the animals and disclaim any liability in the event of personal accident or property loss.

**RESPONSIBILITY:** The consignor will represent and be responsible for his animals. In no case, however, will the consignor be responsible for any damages beyond the selling price of the animals. Wayne E. Sliker/dba/Modern Associates, sale manager, assumes no responsibility, acting only as an agent, but will endeavor to protect the interests of both buyer and seller.

# INDEX

Consignor .....	Animal .....	Tattoo .....	Lot .....
7C Cattle Company .....	Jennings Gap W Snapple ET .....	J349 .....	96
A-Joy Swiss .....	A Joy CP Snow White .....	A129 .....	26
A-Joy Swiss .....	A Joy D Plum .....	A205 .....	34
A-Joy Swiss .....	A Joy D Snow Shower .....	A197 .....	27
Bassler, Allen .....	Acclaimed OM C Luann ETV .....	50 .....	93
Blessing Farms & Garrison Bros.....	Blessing Garbro F Pilar ETV.....	228 .....	28
Blessing Farms & Garrison Bros.....	Blessing Garbro F Porsha ETV.....	237 .....	29
Blessing Farms & Garrison Bros.....	Blessing Garbro N Protia ETV .....	224 .....	33
Brown, Jeff & Kar-Linn Swiss.....	Kar-Linn Reeces Finale ET .....	K515 .....	21
Champluvier, Bryan .....	Wispit X Timeout Embryo Package.....	.....	54
Cherry, Kaylee .....	Edge View S Pistachio .....	M329 .....	86
Cherry, Kaylee & Jacelyn.....	Fairdale Daredevil Jumanji ETV .....	S318 .....	35
Cripple Creek Farm .....	Top Acres F Wizette ETV .....	CC12 .....	43
Demay, Jason .....	Empire Powerball Legend.....	E164 .....	82
Demay, Jason .....	Empire Seaman Lynx ETV .....	E154 .....	81
Demay, Jason .....	Empire Winrite Wish .....	E111 .....	47
Demay, Joseph.....	Empire Juke Lucy .....	E134 .....	17
Fairbanks, Pierce, Abby, Kaylee & Luke .....	Wapsi-Ana Rasta Jessica ET .....	1398 .....	64
Garrett, Jayson.....	Grayscale T Slim ETVS.....	34 .....	92
Garrett, Jayson.....	Krahngirls Dyna Whiskey .....	J57 .....	56
Geisey, Neitzel & Nierman.....	R2J2 Famous Wildflower .....	1524G .....	57
Gillette, Robert & Deb .....	Top Acres Wizards Whisper ETV .....	RS1 .....	42
Graft, Donald .....	Royal Hill FC Wander .....	52 .....	46
Graft, Donald .....	Royal Hill Rampage Nicky .....	53 .....	15
Graft, Donald .....	Royal Hill Rich Nori .....	D37 .....	14
Hendel Farms .....	HF Jonmar Dreamland ET .....	5819 .....	59
Hendel Farms .....	HF Lover Dreamlike ET.....	5817 .....	60
Hills Valley Farm & Lynn Telaak .....	Hills Valley LT Pac Dazzle .....	H246 .....	3
Hills Valley Farm, LLC.....	Hills Valley C Try Again ETV.....	H527 .....	97
Hills Valley Farm, LLC.....	Hills Valley Jaxson Freedom.....	H230 .....	79
Hills Valley Farm, LLC.....	Hills Valley T Falen ET .....	H220 .....	80
Howman, Elizabeth.....	Pit-Crew Diego Paris ET .....	P179 .....	63
James, Caylee .....	Blessing CNJ F Noreen ETV .....	230 .....	16
Just So Farm.....	Just So F Wildeye ET .....	195 .....	55
Knapp, Landen.....	Cinnamon X Kickstart Pick .....	.....	67
Knapp, Landen.....	Knapp Woody Dasher ETV .....	K607 .....	25
Korth, John .....	Triangle Acres Pepperjack .....	K937 .....	61
Lammers, Brian P.....	La Rainbow Sweet Saluki P ETV .....	282L .....	9
Lammers, Brian P.....	La Rainbow Sweet Spree ETV .....	72L .....	6
Lammers, Brian P.....	La Rainbow Sweet Starz ETV .....	250L .....	8
L'Amoreaux, Lauren .....	Laurind Carter Mckee .....	R07 .....	77
L'Amoreaux, Lauren .....	Laurind Skyhigh Showout .....	R09 .....	76
Main, Ken & Kenny Jo Mannion .....	Edge View F Daring ETV.....	M474 .....	2
Main, Ken & Kenny Jo Mannion .....	Edge View F Flair ETV .....	M464 .....	10
Mashek, Dennis .....	Hilltop Acres H Damara ETV .....	2333 .....	24
Mashek, Dennis .....	Hilltop Acres Pap Kate ETV .....	2155 .....	5
Mashek, Dennis .....	Hilltop Acres S Kadence ET .....	8115 .....	4
Mashek, Dennis & Tanner .....	Hilltop Acres FC Wenna ETV .....	2371 .....	50

Mashek, Tanner .....	Hilltop Acres Pac Taelyn ETV.....	2361 .....	58
Meyer, Brianna .....	Jenlar FC Windmill ETV.....	M1121 .....	38
Meyer, Brianna .....	Jenlar Rasta Wordle ETV.....	M3002 .....	40
Meyer, Brianna .....	Waltz X Collaps Embryo Package.....		39
Meyer, Larry & Jennifer .....	Jenlar Rphantm T Luminous TW.....	M3121 .....	65
Michalovich, Ron & Renee .....	R N R Cadence Jayla.....	1508 .....	36
Michalovich, Ron & Renee .....	R N R Daredevil Juliet .....	1711 .....	37
Miley, Jason .....	Miley Bosephus Princess .....	3466 .....	31
Nehls, Seth .....	Seths Winrite Purple Rain .....	SS86 .....	32
Nierman, Ryland & Braxton.....	Niermans H Thunder Laura .....	2016 .....	87
Nierman, Ryland, Brayton & Camdyn.....	Niermans Desmond Wyatt .....	2122 .....	53
Nierman, Ryalnd & Braxtonl.....	Niermans Dynamite Rae.....	2035 .....	88
Pine Tree Dairy .....	Pine-Tree 27 Jonmar 9711 ETV.....	9711 .....	71
Pine Tree Dairy .....	Pine-Tree 27 Jonmar 9756 ETV.....	9756 .....	72
Pine Tree Dairy .....	Pine-Tree 7088 Jordy 9808 .....	9808 .....	69
Pine Tree Dairy .....	Pinetree Silver Tina ETV.....	BH30 .....	75
Rager Bros. ....	Rager Bros Richard Lilly .....	91 .....	23
R-Hart Farm .....	R Hart Silver Buckle ETV .....	R2G2 .....	74
R-Hart Farm .....	R Hart Silver Sweetheart ETV .....	R278 .....	73
RMD Dairy .....	RMD-Dotterer Cadence Tinley .....	4981 .....	84
RMD Dairy .....	RMD-Dotterer R Wren .....	4713 .....	52
RMD Dairy .....	RMD-Dotterer W Tiffie ET.....	4779 .....	83
Rolling Knolls Farm .....	Centennial Model Cow .....		1
Rucks Pettit, Lindsey.....	Rad-Ical Famous Tampa.....	R58 .....	18
Schell, Adhyn .....	Badger Hollow Snapchat Tori .....	K402 .....	66
Sliker, Wayne .....	Pine-Tree 7088 Omali 9095 ETV .....	9095 .....	70
Sliker, Wayne .....	Top Acres HP Wizat ETV .....	HN26 .....	44
Sliker, Wayne .....	Top Acres W Whirl ETV .....	6160 .....	49
Sliker, Wayne .....	Top Acres W Winsome ETV .....	6159 .....	48
Sliker, Wayne .....	Wizard X Kickstart Embryo Package .....		45
Smithling, Emmett.....	Blue Heaven Jordy Flirt NP .....	BH44 .....	12
Somers, Amelia.....	AM Acres Kickstart Coffee ET .....	3-O .....	11
Somers, Amelia.....	Cutting Edge R Teal ETV .....	101 .....	85
Somers, Amelia.....	Shadow Valley Aug Stephanie .....	S20 .....	68
Sommers, Andrew .....	Somms 6433 PAC Moodison 982 ET .....	982 .....	62
Sparrow, Richard .....	Fairdale Daredevil Talia ETV .....	S304 .....	22
ST Genetics .....	ST Famous 98119 .....	98119 .....	95
ST Genetics .....	ST Foremost Gayla ETV.....	14825 .....	94
Topp & Cole .....	La Rainbow Sweet Sage ET .....	339L .....	7
Vail, Peter .....	Mile High Weapon Joyful .....	609 .....	19
Vail, Peter .....	Wizard X Dobby Choice .....		41
Voegeli Farm, Inc. ....	V B First Choice Princess ETV.....	V3694 .....	20
Warner, Cynthia.....	Round Hill Skyhigh Fortune .....	3182 .....	78
Warner, Cynthia.....	Wanda X Collaps Embryo Package.....		51
Watkins, William Jr. ....	Fox Trail Dairystar Ellamae .....	714 .....	90
Watkins, William Jr. ....	Fox Trail Dynamite Flynn .....	580 .....	91
Watkins, William Jr. ....	Fox Trail Elmstar Davina.....	710 .....	89
Woodwind Farm, LLC.....	Northernlights X Collaps Choice .....		13
Yoder, Delbert & Heather .....	Brook Hollow Norwin Mischief.....	BHF79 .....	30
.....	.....	.....	.....

*Thank  
You*