

Waupaca-Waushara

36th Annual Show Opportunity Sale

**SATURDAY, APRIL 1, 2023
WEYAUWEGA, WISCONSIN**



*Unique
Offering!*

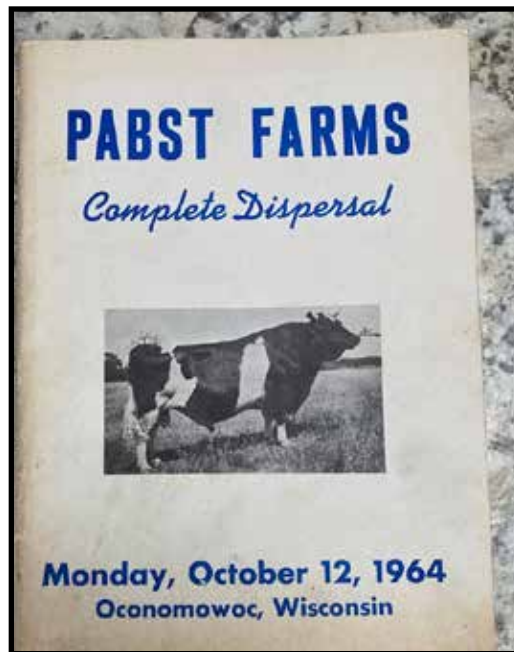

1964 Pabst Farms Dispersal catalog
to be sold at auction!

The catalog is donated by B-Long
and all proceeds will be given to the
Waupaca-Waushara Junior Association

A set of pallet forks has been donated
by Spiegelberg Implement to the
auction for the benefit of the Junior
Association.

SWIDERSKI
EQUIPMENT INC

SEI

Mosinee Wausau Thorp Antigo Waupaca

***Thank you for your support this past year.
Good luck with the event today.***

715.258.3266

36th Annual

WAUPACA-WAUSHARA

Show Opportunity Sale

REGISTERED HOLSTEIN PROJECT CALVES

SATURDAY, APRIL 1, 2023 • 12:00 NOON • WEYAUWEGA, WISCONSIN

LOCATED AT THE WAUPACA COUNTY FAIRGROUNDS

Sale Personnel

TIM SCHINDLER

Curtiss, WI
715-223-4014
WI Auctioneer #191

KEVIN JORGENSEN

Waupun, Wisconsin
920-210-3992
Pedigrees

CHAD RYAN

Fond du Lac, Wisconsin
920-639-6408
Ringman

JAY JAUQUET

Pulaski, Wisconsin
920-639-6408
Ringman

BRANDON FERRY

Hilbert, Wisconsin
608-335-8861
Ringman

LEADSMEN & BARN CREW PROVIDED BY WAUPACA-WAUSHARA JUNIORS
BARN SUPERINTENDENT - KRISTA LEUDTKE - 920-779-0332
FITTING CREW SUPERINTENDENT - BRANDON SMITH - 715-509-0025

Donated items sale to benefit the Waupaca-Waushara Junior Holstein Association. 5% discount on calves sold to Wisconsin Jr. Holstein Association members.

WAUPACA-WAUSHARA HOLSTEIN ASSOCIATION SALE COMMITTEE MEMBERS

Justin Hintz, Sale Chair
715-851-0049
Alan Cordes
608-604-0639 Cell
Willis Gunst
920-858-9367 Cell

Dick Piechowski
414-731-0692 Cell
Jim Sattler
Carla Gunst
Dennis Roe
Dan Peterson

Matt Ewald
Tom Anderson
Teri Hamm
Caleb Hamm
Grady Auer

*Online
Bidding*



Aaron Ray Tompkins
336-363-4639
Jordan Siemers
920-946-8525
www.cowbuyer.com

1

JAKE KRUSCHKE
1471 220TH AVENUE
NEW RICHMOND, WI 54017
715-220-5364

CRISDHOME FALL CALF

3208399161
Born: September 11, 2022

Maternal sisters:

Genosource D Blaze 36078-ET EX-90
Genosource Doorman Believe EX-90

Mr Blondin Warrior-Red-ET

3139655530 TP TC TY TV TL TD
PTA -802M -19F -16P 98R 12/22
PTA +3.20T +1.66UDC +1.64FLC GTPI +1807G

River-Valley Barbara 5-ET

3012423932 Excellent-94 EEEEE 3E RC TL TD
5-08 3x 305d 32730 4.0 1301 3.0 987
7-10 2x 365d 30850 3.8 1176 3.1 959
3-03 2x 365d 21730 3.7 808 3.0 659
Life: 1413s 116730 3.9 4564 3.1 3616
• 3rd Jr 3-Yr-Old International Junior Show 2016

2nd Dam

Rainyridge Talent Barbara EX-95 EEEEE RC 13*
3-04 2x 365d 34465 3.6 1257 3.3 1133

- HM All-American Aged Cow 2011
- Unanimous All-American 5-Year-Old 2010
- Unanimous All-Canadian 5-Year-Old 2010
- 1st 5-Year-Old, International Show 2010
- Nom All-American Junior 3-Year-Old 2008
- Nom All-Canadian Junior 3-Year-Old 2008

3rd Dam

RF Outside Breeze-ET EX-95 EEEEE 2E 2*

8-00 3x 365d 37970 3.9 1484 3.4 1298
Life: 1896d 165379 4.6 7560 3.6 5973
• Grand Champion Southern Spring Show 2011
• Nominated All-West 5-Year-Old 2008

4th Dam

Rayverley Briana Milan-ET EX-2E-CAN 6*

6-03 2x 365d 27075 3.4 928 3.2 862

5th Dam

Rainyridge Tony Beauty EX-5E-CAN 9*

10-5 2x 365d 29081 3.5 1005 3.1 913
Life: 8 Lact 199869 3.3 6592 3.2 6455
• All-Canadian Mature Cow 1992-93-95-99
• All-American Aged Cow 1992-95-99
• Supreme Champion WDE 1995 & 1999
• Res Grand Champion Royal Winter Fair 1999
• Nom All-Canadian Mature Cow 1991
• HM All-Canadian 4-Year-Old 1989



Barbara 5



Talent Barbara

2

NATALIE, BRAXTON & JAYDEN MAUK
N6620 COUNTY HIGHWAY E
PLYMOUTH, WI 53073
920-838-3462

MUAK-E-WAY REMEMBER-RED-ET

145513029
Born: December 2, 2022

Mr Blondin Warrior-Red-ET

3139655530 TP TC TY TV TL TD
PTA -802M -19F -16P 98R 12/22
PTA +3.20T +1.66UDC +1.64FLC GTPI +1807G

Ms Mauk-E-Way Remi-Red-ET

144502635 Excellent-92 EEEVE @ 4-08
2-11 2x 305d 24670 4.2 1039 3.0 730
2-00 2x 275d 16020 4.2 674 3.0 481
• Res Int Champ Midwest Sprg/Nat R&W Jr Show 2021
Full sister:

Ms Mauk-E-Way Rosa-Red-ET VG-86 VVVVV

- Nom Jr All-American R&W Spring Calf 2018
- Nom Jr All-American R&W Spring Yearling 2019

2nd thru 9th Dams

Rosedale Hopeless Romantic EX-90 EEEVE 2E RC
5-08 2x 364d 26260 5.1 1331 3.2 835

Rosedale Liberty-ET EX-93 EEEEE 2E
3-08 2x 365d 35490 4.5 1595 3.1 1094

Rosedale Lexi-ET VG-89 EEEVE
2-02 2x 365d 26800 5.1 1356 3.1 837

- All-Wisconsin Jr 2-Yr-Old Cow 2006
- HM All-American Spring Yrlg Heifer 2005

Rosedale Lea-Ann-ET EX-93 2E GMD *RC
4-08 3x 365d 39370 3.4 1325 3.1 1202

Life: 1345d 120420 3.6 4315 3.2 3795
• 1st Jr 3 Yr Old Cow Midwest Sprg/Nat 1998

Stookey Elm Park Blackrose-ET EX-96 3E GMD DOM
5-03 3x 365d 42230 4.6 1939 3.4 1432

Life: 1609d 149880 4.4 6621 3.3 4940
• All-Time All-American Jr 2-Yr & Jr 3-Yr-Old Cow

- Res All-American 5-Yr-Old Cow 1995
- All-American Jr 3-Yr-Old Cow 1993
- All-American Jr 2-Yr-Old Cow 1992

Nandette TT Speckle-Red-ET EX-93 DOM
4-08 2x 365d 25290 4.7 1195

Life: 1609d 149880 4.4 6621 3.3 4940
• All-American R&W 1981 & 1984

Nandette Riley Nana-Red VG-87
7-01 2x 365d 20070 3.4 677 3.1 621

Nandette Bootmaker Gale VG-89 VG-MS
5-07 2x 305d 22300 4.0 896



Remi



Rosa

3

J HEINSOHN, T ZIEMBA & J HAMMERAND
34695 KIRKLAND RD
KIRKLAND, IL 60146
815-979-5314

RED-VIOLET-ACC DM FUZZY-ET

3253913724

Born: December 2, 2022

Full sister:

Budjon-Vail DM Whiskey Girl EX-90

Maternal sister:

Budjon-Vail A Cover Girl-ET EX-92

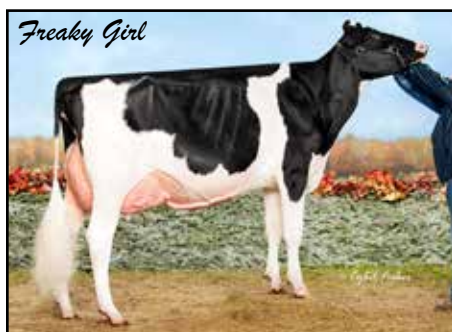

Freaky Girl

Val-Bisson Doorman-ET

CAN 107281711 EX-90-CAN TR TP TY TV TL A2A2

PTA -475M +13F +9P 99R 12/22

PTA +2.47T +1.60UDC +.68FLC GTPI +2142G

Lingle Gold Freaky Girl-ET

72749203 Excellent-93 VEEEE TR TL TD

3-02 2x 356d 27820 3.6 1012 3.1 863

2-03 2x 294d 18080 4.2 751 3.4 611

- Res Int Champion WI Championship Show 2017
- All-American Sr 2-Yr-Old Cow 2016
- Int Champion International Holstein Show 2016
- 1st Sr 2-Yr-Old Cow International Show 2016
- Nom All-American Winter Yrlg Heifer 2015
- 1st Winter Yrlg Heifer Mid-East Sprg/Nat 2015
- 1st Winter Yrlg Heifer Mid-East Summer/Nat 2015
- 3rd Winter Yrlg Heifer International Show 2015

Maternal sister:

Lingle Atwood Foxy EX-92

2nd Dam

Lingle DD Fearsome EX-94 EEEEE 2E TL TD

3-00 2x 353d 26100 4.0 1054 3.5 903

Life: 1479d 111750 4.0 4500 3.5 3911

• 1st Jr 2-Yr-Old Cow Mid-East Sprg/Nat 2010

• 2nd Sprg Yrlg Heifer Mid-East Summer/Nat 2009

3rd Dam

Lingle Outside Famous EX-93 EEEEE 2E

3-06 2x 365d 33410 5.5 1840 3.0 1000

Life: 2075d 150650 5.1 7657 3.3 4945

4th Dam

Miss Flurries Frostee-ET EX-90 VEEVE

3-05 2x 331d 21110 3.6 762 3.2 675

5th Dam

K-Land Broker Flurry EX-93 EEEEE 3E

5-00 2x 305d 34790 3.8 1323 3.1 1072

Life: 1979d 146800 3.8 5553 3.3 4790

• 1st Winter Yrlg Heifer Eastern Fall/Nat 1996

6th Dam

C Merholme Midnight Fanny EX-92 EEEEE 3E

8-07 2x 365d 37440 4.0 1507 2.9 1082

Life: 2600d 203960 3.7 7591 3.1 6372

7th Dam

Merholme Mattador Felicia VG-87 VG-MS-CAN

Life: 7 Lact 159796 3.2 5097 2.9 4713

4

BRENDA BRICCO
N3103 WEGNER RD
MARION, WI 54950
715-460-5040

BRICCOWS LMDA MARY MOO-ET

3220290809

Born: September 2, 2022



Merrie

Farnear Delta-Lambda-ET

3125993715 GM 12/20 TR TP TC TY TV TL TD

PTA +1259M +45F +44P 99R 12/22

PTA +2.71T +2.99UDC +.80FLC GTPI +2782G

Royola Atwd Merrie-Maid-ET

142702048 Excellent-91 EEVEE 2E TR TC TL TD

6-02 2x 365d 36290 3.9 1433 3.0 1104

4-07 2x 365d 31648 3.8 1215 3.1 992

3-03 2x 365d 27788 4.0 1108 3.2 886

2-04 2x 311d 19580 3.9 764 3.2 630

Life: 1852d 150180 3.9 5862 3.1 4658

2nd Dam

Royola Allen Merrie-ET EX-91 EEEEE TL TD

2-10 2x 365d 31140 3.3 1024 3.2 1007

3rd Dam

Schaefer Durham Melody-ET EX-91 EEVVE

5-05 2x 365d 36640 4.1 1494 2.8 1025

Life: 1593d 109000 3.8 4097 3.0 3232

4th Dam

Imperial Leadman Monica EX-93 EEEEE 2E GMD

6-03 2x 365d 43030 4.2 1793 2.9 1236

Life: 1795d 156420 3.6 5663 2.9 4527

5th Dam

Imperial Sweet Melody-Twin EX-91 2E GMD DOM

8-06 2x 365d 34250 3.7 1280 2.9 1002

Life: 2992d 207640 4.2 8812 3.1 6427

6th Dam

Imperial Dutchoe Labelle EX-90 2E

4-08 2x 365d 24290 4.7 1135 3.0 717

7th Dam

Imperial Lilac Lillian Nero VG-88 VVVE

6-05 2x 365d 26260 3.8 1001

Life: 2663d 156360 3.7 5747

5

WAYNE & SAMANTHA GIESE
115021 HUCKLEBERRY RD
EDGAR, WI 54426
715-965-7147

SAMWAY MSTR TWISTED ICE-ET

3221357588 Registration Pending
Born: December 1, 2022



Golden-Oaks Master-ET

3139216917 TR TP TC TL TD
PTA -36M +10F -4P 92R 12/22
PTA +3.76T +3.01UDC +1.04FLC GTPI +2054G

DJ-Purepride Fireand Ice-ET

3136954783 Very Good-88 EX-MS @ 3-02 RC TC TL
3-09 2x 305d 27591 3.4 947 2.9 820
2-10 2x 284d 27384 3.2 864 2.7 740
1-10 2x 305d 23384 3.3 777 3.0 694

• HM Grand Champion WI District 4 Show 2021
Sire: Mr Chassity Gold Chip-ET

Full sister to 2nd Dam:

DJ-Purepride Infra-Red-ET EX-91

• Nom All-American R&W Milking Yrlg 2017

2nd thru 11th Dams

DJ-Purepride Icemakr-Red-ET EX-94 EEEEE 2E
5-10 2x 305d 33130 3.6 1200 2.8 932

Milksource RN Idelle-Red-ET EX-92 EEVVE

4-05 3x 305d 36640 3.5 1279 3.0 1083

• Nom All-American R&W Aged Cow 2010

• Nom All-American R&W 5-Yr-Old 2009

Stone-Front Rub Indigo-Red EX-94 EEEEE 2E

6-08 2x 365d 42410 3.7 1568 3.1 1308

Life: 2227d 220650 3.8 8326 3.1 6885

Stone-Front R-Marker Isobel EX-91 EEEEE RC

3-05 2x 365d 29240 3.6 1062 2.8 822

Sherwyn Merrill Inga-ET EX-92 EEEVE 3E

4-03 2x 365d 34860 3.6 1266 2.8 959

Life: 2207d 172110 3.8 6516 2.8 4795

Sandwater Blstr Ieva-ET VG-85 GMD DOM

3-06 2x 365d 33140 3.2 1070 3.0 994

Life: 2067d 140610 3.6 5114 3.1 4316

Odyssey Chief Mark Ina-ET VG-89 GMD DOM

2-02 2x 357d 32480 4.7 1516 3.4 1103

Heimdal Bova Inka-ET VG-88 VG-MS

2-03 2x 305d 20540 3.2 665

Heimdal Glendell Inka VG-88 GMD DOM

6-11 2x 365d 32350 4.5 1445 3.1 1006

Life: 2039d 161770 4.0 6499 3.1 5005

Vernway Astronaut Inka VG-86 GMD DOM

6-02 2x 365d 28650 4.2 1194

Life: 8 Lact 190843 3.9 7438

6

ABBY FAIRBANKS
20755 90TH ST
ANAMOSA, IA 52205
319-480-2489

WAPSI-ANA ALTD TWIST-RED-ET

3253627257
Born: December 18, 2022



Farnear Altitude-Red-ET

3128013348 TC TY TV TL TD
PTA +150M +10F +15P 98R 12/22
PTA +3.16T +2.73UDC +1.50FLC GTPI +2207G

Milksource Triplesec-Red-ET

3203772694 Very Good-87 VG-MS @ 3-06 TC TL TD
2-03 3x 318d 21230 4.7 988 3.4 729

Sire: Cycle McGucci Jordy-Red

Maternal sister:

Milksource Tantrum-Red-ET EX-92

• Res All-American Sr 3-Yr-Old Cow 2022

2nd Dam

Strans-Jen-D Tequila-Red-ET EX-96 EEEEE 2E

6-04 2x 360d 32609 4.3 1428 3.2 1054

Life: 1512d 118510 4.5 5327 3.2 3768

• Res All-American R&W Aged Cow 2017

• Res All-American R&W 5-Yr-Old Cow 2016

• Grand Champion Midwest Sprg/Nat Show 2016

• Unan All-American R&W 4-Yr-Old Cow 2015

• Grand Champion International R&W Show 2015

• Nom All-Canadian 4-Yr-Old Cow 2015

• Unan All-American R&W Sr 3-Yr-Old Cow 2014

• Nom All-American B&W Sr 3-Yr-Old Cow 2014

• Nom All-Canadian B&W Sr 3-Yr-Old Cow 2014

• Grand Champion International R&W Show 2014

• Res All-American R&W Sr 2-yr-Old Cow 2013

• Nom All-American R&W Fall Yearling, 2012

3rd Dam

Jen-D Devil Tiffany-Red-ET EX-95 EEEEE 3E

8-07 2x 365d 36170 4.3 1546 3.0 1082

Life: 2282d 189780 4.2 8060 3.1 5867

• Seven time R&W All-American Nominee!

• Nom All-American R&W 125,000LB Cow 2015

• Nom All-American R&W Aged Cow 2014

• Nom All-American R&W 5-Yr-Old Cow 2012

• Nom All-American 4-Yr-Old Cow 2011

• Nom All-American Sr 2-Yr-Old Cow 2009

• HM All-American R&W Winter Yrlg Heifer 2008

• All-American R&W Winter Calf 2007



7

ROYAL VISTA HOLSTEINS & JEFFREY WINKEL
1289 COUNTY HIGHWAY M
PICKETT, WI 54964
920-420-4722

ROYAL-JW CRUSH JESS-ET

324388392 TR TC TL TD A2A2
Born: December 4, 2021
GTPI +2218G +2.49T +2.09UDC 12/22

OCD Mystic Crush-ET

3201859654 TR TP TC TY TV TL TD
PTA +330M +24F +17P 82R 12/22
PTA +3.25T +3.04UDC +1.02FLC GTPI +2437G

Hilltop-LLC Unix 9605

3151401866 Excellent-90 EEVVE TR TC TL TD
3-00 3x 365d 34910 4.4 1543 3.3 1139
2-00 2x 307d 24960 4.3 1076 3.1 782



2nd thru 12th Dams

HilltopLLC-A Doorman Jan-ET EX-91 EEEEE
5-01 2x 351d 29200 4.7 1384 3.3 968
Mead-Manor GC Jubilee-ET EX-94 EEEEE 2E
4-08 3x 362d 37810 4.2 1580 3.2 1212
Ocean-View Derry Joules EX-93 EEEEE 2E
2-05 3x 365d 30010 4.5 1342 3.2 958
Ocean-View Durham Jewel
130240547 Excellent-91 VEVVE 2E GMD DOM *CV
3-06 3x 365d 39225 3.2 1262 3.4 1351
• 1st Jr 3-Yr-Old Cow Western Sprg/Nat 2003
Ocean-View Rudolph Jewel-ET VG-85 GMD DOM
2-11 2x 365d 32150 3.6 1157 3.4 1105
Maspringhill Joy-ET VG-86 GMD DOM
4-09 2x 365d 37620 4.7 1763 3.1 1154
Langacres Cleitus Jewel-ET EX-93 GMD DOM
7-11 2x 365d 41220 3.3 1342 2.8 1156
Life: 2455d 181330 3.9 7114 3.1 5644
Langacres Mars Holly EX-90 GMD DOM
3-06 2x 365d 31310 3.9 1230 2.8 891
Langacres Glendell Heather EX-91 3E GMD DOM
8-04 2x 365d 33670 4.0 1340 2.8 954
Life: 2508d 181310 3.9 7039 2.9 4518
Langacres Elevation Hope EX-91 2E GMD DOM
10-5 2x 365d 31490 4.3 1350 2.8 893
Life: 3562d 205060 4.4 9093 3.0 3904
Dojimar Reflection Hope VG-88 DOM
3-09 2x 305d 18240 4.0 732

8

DANIEL OLSON
6653 FREDRICKSON RD
LENA, WI 54139
920-6776-2516

EXCELERANT WAR RIBBON-RED

3238758685
Born: June 2, 2022

Mr Blondin Warrior-Red-ET

3139655530 TP TC TY TV TL TD
PTA -802M -19F -16P 98R 12/22
PTA +3.20T +1.66UDC +1.64FLC GTPI +1807G

Trent-Way-JS Rice-ET

3149589897 Very Good-88 VVEEV @ 4-05 RC TP TL
2-04 2x 293d 22520 4.4 998 3.3 749

Maternal sister:

Trent-Way-JS Redgirl-Red-ET VG-88
3-01 2x 365d 32130 4.1 1330 3.2 1026

Dam of:

Trent-Wat-JS Rompen-Red-ET GTPI +2670G
7H015427

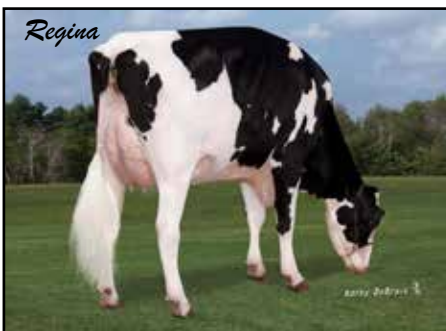

2nd Dam

Y-Whisper Silver Rival-ET VG-87 EX-MS RC
3-08 2x 365d 35430 3.8 1361 3.1 1116
Morningview Uno Regina-ET EX-90 EEEVE RC
5-08 2x 365d 40690 4.2 1725 3.3 1331
Life: 1448d 130290 4.0 5249 3.4 4487
Morningview Super Roxy EX-90 EX-MS GMD DOM
4-08 2x 365d 44550 3.5 1537 3.1 1369
Morningview Pronto C-Rae-ET EX-90 2E RC
4-07 2x 360d 37180 4.1 1529 3.2 1185
Early-Autumn Golden Rae-ET EX-93 EEEEE 2E RC
4-01 2x 365d 42790 4.7 2026 3.3 1413
Scientific Beauty Rae-ET EX-90 VEEVV RC DOM
4-03 2x 365d 33710 4.7 1595 3.7 1243
Scientific Jubilant Rae-ET EX-90 DOM RC
5-11 2x 365d 38880 4.1 1608 3.6 1403
C Hanoverhill Tony Rae EX-96 3E GMD DOM
6-11 2x 365d 40220 4.1 1661 3.3 1331
Life: 2247d 166396 4.1 6904 3.4 5612
C Hanoverhill TT Roxette-ET EX-94 2E GMD
Life: 2104d 164789 4.1 6760 3.1 3587
Mil-R-Mor Roxette EX-90 EEEV GMD DOM 30*
Life: 2150d 121417 4.7 5725
C Glenridge Citation Roxy EX-97 4E GMD 6*
Life: 3620d 209784 4.5 9471
C Norton Court Model Vee EX-90 6*
Life: 4183d 218629 3.9 8581
Norton Court Reflection Val VG-85 5*
Life: 14 Lact 249583 3.7 9295

9

JOSEPH SCHUH
W2172 COUNTY HIGHWAY J
SEYMOUR, WI 54165
920-428-3949

SCHUH-VU REBELL ALONDRA-ET

3201361958 RC TP TC TL TD
Born: June 9, 2022
GTPI +2334G +3.01T +2.39UDC +2.29FLC 12/22



Dinomi Rebell-ET

3204593846 RC TP TC TY TV TL TD
PTA +328M +8F +13P 81R 12/22
PTA +3.05T +2.60UDC +1.63FLC GTPI +2396G

Golden-Oaks Arabian-Red-ET

3149944524 Very Good-86 VG-MS @ 3-07
1-11 2x 305d 21530 5.4 1165 3.5 750

Maternal sister:

Farnear TBR Aria Adler-ET EX-96

2-03 2x 365d 32440 5.0 1609 3.4 1107
• Grand Champion Southern National Show 2020
• Grand Champion Iowa State Show 2019



2nd thru 9th Dams

Miss Apples Aria-ET EX-92 VEEVE 2E RC
3-10 3x 312d 29830 4.8 1444 3.4 1019
KHW Regiment Apple-Red-ET EX-96 4E DOM
9-01 2x 365d 36750 4.3 1582 3.3 1211
Life: 2898d 240640 4.7 11394 3.7 9013
• Unanimous All-American R&W 125,000 Lb 2013
• Unanimous All-American R&W Aged Cow 2011
• Unanimous All-American Jr 2-Yr-Old Cow 2006
• Res All-American R&W 125,000 Lb Cow 2014
Kamps-Hollow Altitude-ET EX-95 2E DOM RC
7-00 2x 365d 39690 4.7 1849 3.5 1385
Life: 1844d 144460 4.4 6295 3.7 5288
Clover-Mist Alisha-ET EX-93 3E DOM
8-07 2x 365d 36920 4.2 1553 3.4 1258
Life: 2999d 226470 4.7 10659 3.6 8149
Clover-Mist Augy Star-ET EX-94 4E DOM
7-10 2x 365d 43140 5.0 2136 3.3 1421
Life: 2486d 206250 4.7 9793 3.5 7187
D-R-A August EX-96 4E DOM
8-05 3x 365d 27460 4.3 1187 3.2 871
Life: 3443d 190200 4.4 8281 3.5 4818
• Nominated All-American Aged Cow 1986
D-R-A Ideal Precious Leader EX-90 2E
Life: 2456d 133250 4.0 5308
D-R-A Princess Lad Leader EX-90 3E
9-05 2x 305d 19160 4.2 809

10

JEFFREY WINKEL
N9159 HICKORY RD
PICKETT, WI 54964
920-379-6452

WINK-VALLEY SHOWTIME 4712

325791313
Born: September 7, 2022

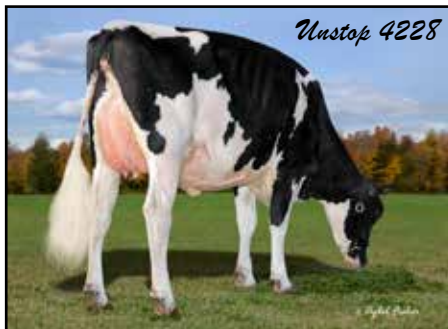

Jacobs Showtime-ET

CAN 111576086 RC TC TY TV TL TD
PTA -83M +63F +28P 82R 12/22
PTA +2.75T +1.91UDC +1.79FLC GTPI +2445G

Wink-Valley Unstop 4228-TW

3220409056 Very Good-85 VG-MS @ 2-02
1-11 2x 151d 10490 4.5 448 3.2 330 RIP



2nd thru 11th Dams

Rising-Rainbow ER Lizzie-ET VG-88 VG-MS RC
5-06 3x 365d 39240 3.5 1376 3.2 1278
Life: 1439d 132100 3.9 51986 3.2 4172
Pinehurst Royal Rosa-ET EX-91 EEEEE 2E
3-10 3x 365d 41400 3.3 1358 3.0 1223
Pinehurst Roulade EX-92 EEEEE 2E
3-05 3x 365d 34160 4.3 1474 3.4 1156
Life: 1761d 142070 3.8 5395 3.3 4705
Pinehurst Sweet Cleo EX-90 EEVEV
6-00 3x 365d 40380 4.4 1776 3.2 1305
Life: 2173d 191570 3.9 7392 3.3 6238
Pinehurst Sweet Freedom EX-90 VEVE
5-07 3x 330d 34520 4.3 1500 3.1 1084
Pinehurst Sweet Delight EX-91 3E GMD
8-10 3x 365d 28460 4.2 1194 3.2 917
Life: 2228d 151600 4.0 6116 3.2 4907
Pinehurst Rapture EX-96 4E GMD
8-02 3x 365d 30370 4.2 1290 3.1 948
Life: 2297d 160790 3.9 6337 3.0 2469
Pinehurst Fragrance EX-90 VEEV 2E
4-08 3x 365d 34490 3.6 1234
Life: 2004d 131700 3.5 4659
Hayssen Fond Ariel EX-90 2E
8-06 2x 328d 23330 3.2 753
Hayssen D V Audrey EX-90 EEV 2E
Life: 2413d 126251 4.4 5547
Next 3 Dams EX

11

RACHEL MCCULLOUGH
N2277 COUNTY HIGHWAY OK
JUDA, WI 53550
608-934-1425

ROCK-N-HILL-II THUN CRYSTAL

145375182
Born: March 4, 2022

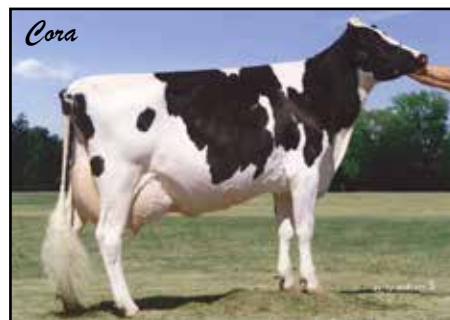

Blondin Thunder Storm

CAN 110296922 VG-85-CAN
PTA +115M -16F -8P 94R 12/22
PTA +3.55T +2.38UDC +1.20FLC GTPI +1962G

Rock-N-Hill-II Croissant

144227534 Excellent-94 EEEEE
3-06 2x 365d 38660 3.7 1416 3.3 1264
1-11 2x 365d 23270 3.5 821 3.4 789

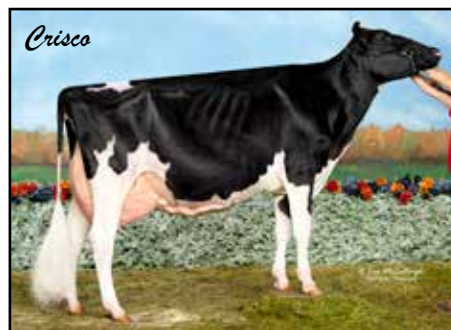

2nd thru 7th Dams

Rock-N-Hill-II Crackers EX-93 EEEEE RC
4-06 2x 365d 27770 4.3 1197 3.7 1018
Rock-N-Hill-II Atwood Crisco EX-94 EEEEE 2E
4-07 2x 365d 35970 4.1 1486 3.0 1073
Life: 1798d 142580 4.2 5963 3.2 4534
• *Res Int Champion WI Championship 2013*
Rock-N-Hill-II Laram Cookie EX-90 EX-MS
5-00 2x 308d 26180 3.4 893 3.0 775
Rock-N-Hill II Cora EX-93 EEEEE 2E
4-03 2x 365d 32920 3.9 1281 3.1 1035
Spirited Encore Countess EX-92 EEEVE 3E DOM
6-02 2x 365d 35240 3.7 1321 3.2 1115
Life: 2220d 162580 3.8 6180 3.3 5238
Spirited Mark Carmen EX-90 2E GMD DOM
4-05 2x 365d 33390 3.7 1241 3.1 1022
Life: 2133d 170060 3.6 6044 3.2 5410

12

NOVA REGISTERED HOLSTEINS, INC.
1710 190TH ST
NEW RICHMOND, WI 54017
715-760-0055

NOVA ANALYST JELLYBEAN-RED

3243346424
Born: October 1, 2022



Mr Affection Analyst-Red-ET

3136496608 TP TC TY TV TL TD
PTA -53M -28F -23P 83R 12/22
PTA +2.71T +2.38UDC +1.66FLC GTPI +1881G

Nova Jordy Juniper-Red-ET

3128822819 Very Good-85 VG-MS @ 2-10
1-11 2x 338d 21930 4.3 951 3.4 743
• *15 Generations VG or EX!*

Full sister to Jamaca:

Luck-E Ladd Jubilee-Red-ET EX-93 EEEEE 2E
6-08 2x 365d 44350 4.5 1990 3.1 1369
• *HM Int Champion Midwest Sprg/Nat R&W 2015*



2nd thru 13th Dams

Luck-E Ladd-P Jamaca-ET EX-92 EEEEE RC PO
7-07 2x 365d 33190 4.4 1456 3.0 1002
Life: 2265d 179030 4.9 8842 3.6 6360
Double-D Mr Burns Jess-ET EX-94 EEEEE 2E RC
8-01 3x 339d 42360 4.7 1994 3.0 1290
• *Nom Jr All-American 5-Yr-Old 2015*
Hy-Class Advnt Jessi-Red-ET EX-90 EX-MS
5-06 2x 305d 22290 4.1 923 3.0 675
Hy-Class Rang Jathne-Red-TW EX-90 VEEVE
2-04 2x 365d 31190 3.6 1119 3.0 935
Hy-Class Jacob Jackie-Red EX-91 EEEVE
4-10 2x 365d 27800 2.8 785 3.0 827
Jandi-Mac June Logic-Red-ET EX-91 2E DOM
3-05 2x 305d 32790 3.5 1158 3.2 1043
Ja-Bob Harry Jerry-Red-ET EX-90 EEEVE 2E
6-00 2x 365d 30570 3.9 1183 3.4 1038
Life: 2898d 191560 3.7 7044 3.3 6390
Ja-Bob Harmony Joy-Red-ET EX-90 EX-MS
6-08 2x 365d 32901 3.4 1105 3.0 1001
Ja-Bob Mark Heavenly Joy EX-92 2E 13*
7-03 2x 365d 33093 3.5 1155 3.2 1054
Sky-Hi Mars Helen-ET EX-92 4E GMD DOM
Life: 7 Lact 235830 4.0 9407 3.4 7317
Sky-Hi Boots Honey VG-86 EX-MS GMD
Life: 4327d 233390 4.5 10475
Sky-Hi Majority Honey EX-90 3E GMD
6-04 2x 365d 20311 4.2 849
• *Next two dams VG-86*

13

JUSTIN & KOTTI HINTZ
E4898 COUNTY HIGHWAY OO
OGDENSBURG, WI 54962
715-851-0049

ROYOLA-JK TATOO INEZ

3247059263
Born: September 2, 2022

Duckett Crush Tatoo-ET

3137052923 TR TP TC TY TV TL TD
PTA -552M -36F -3P 99R 12/122
PTA +2.88T +2.24UDC +.71FLC GTPI +2013G

Sky-M Diamondback Isle

3143550113 Excellent-90 EEEEE @ 4-08
2-02 2x 319d 22220 3.7 833 3.2 700
• 10th Generation EX!

2nd thru 10th Dams

Sky-M Durham Isadora-ET EX-91 EVEVE 2E
4-07 2x 316d 30350 4.8 1141 3.3 1000
Life: 1773d 139840 4.0 5549 3.4 4740
Briccows Goldwyn Idaho-ET EX-90 EEVVV 2E
7-09 2x 365d 28590 4.5 1290 3.1 882
Life: 2075d 139350 4.8 6663 3.3 4620
Briccows Independence-ET EX-92 EEEEE 3E
5-08 2x 365d 26200 4.9 1278 3.1 823
Life: 2755d 169610 4.7 7957 3.2 5468
Lela-Roha Pre Invite-ET EX-91 VEEEE 2E
7-04 2x 365d 28920 4.3 1255 3.2 911
Vigo Intrigue-ET EX-90 EEEV
5-00 2x 365d 29050 4.4 1270 3.2 921
Vigo Chris Stardust EX-90 VEEE GMD
4-07 2x 365d 27040 3.9 1056 3.2 863
Vigo Starlit Elation EX-90 EEEE
4-10 2x 362d 22720 3.7 840
Vigo Elevation Jewell EX-94 2E GMD DOM
6-06 2x 365d 24890 3.7 911
Vigo Royal Jewel EX-95 EEEE 2E DOM
4-03 2x 296d 22830 3.9 888

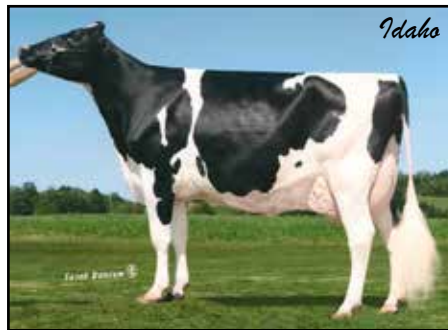

14

KAMPHUIS FARMS LLC
N4884 OAK GROVE RD
BRANDON, WI 53919
920-872-0243

KAMPY ANALYST REBA-RED

3253906141
Born: June 1, 2022

Mr Affection Analyst-Red-ET

3136496608 TP TC TY TV TL TD
PTA -53M -28F -23P 83R 12/22
PTA +2.71T +2.38UDC +1.66FLC GTPI +1881G

Kampy Diamondback Roxann

3201363414 Very Good-86 VVVVV @ 4-01
2-04 2x 283d 24570 3.8 942 3.3 818

2nd Dam

Bella-View GW Roxette-ET EX-91 EEEVE RC
7-01 2x 313d 27150 4.6 1236 3.5 963
Life: 1607d 133870 4.4 5887 3.4 4489

Full sister:

Bella-View Gold Rhapsody-ET VG-87-CAN
3-08 2x 365d 24279 4.6 1109 3.6 871

• 2nd Jr Yrlg Dufferin & Wellington 2015

3rd Dam

Wilstar Adixie Diana-Red-ET EX-90 EEVVE 2E
6-03 2x 358d 37050 3.8 1422 3.2 1172
Life: 1608d 144590 4.0 5797 3.3 4701

Maternal sister to Diane

Farmdale Canyon Dazzle EX-94 2E RC

4th Dam

Farmdale Integrity Dixie EX-94 EEEVE 3E *RC
5-00 2x 365d 38220 4.1 1564 3.2 1230
Life: 2479d 179670 4.2 7489 3.5 6252

• Nom Jr All-American 5-Yr-Old 2002

• Jr All-Wisconsin Aged Cow 2003

5th Dam

Farmdale South Dimple VG-86
7-02 2x 343d 35350 3.9 1378 3.5 1238



15

BRADLEY KERNDT
1230 HIGHWAY 9
LANSING, IA 52151
563-568-3994

KERNDT DR DELHI-ET

145283245 TR TC TL TD
Born: June 1, 2022
GTPI +2223G +2.49T 12/22

Brenland Denver

CAN 12074893 TR TC TY TV TL TD
PTA +466M +26F +7P 99R 12/22
PTA +2.84T +1.66UDC +.73FLC GTPI +2140G

Kerndt Denise Doctor-ET

144390469 Excellent-90 EEEVE RC TC TL TD
3-02 2x 365d 29960 4.1 1228 3.4 1031
2-01 2x 342d 19290 4.5 876 3.5 684



Doctor



Denise

2nd thru 9th Dams

Miss Destry Denise EX-93 EEEEE 3E RC
7-09 2x 365d 31510 3.8 1213 3.4 1067
Life: 2399d 179880 4.3 7676 3.4 6200
Miss Damion Microsoft-ET EX-94 EEEVE 2E
5-10 3x 365d 42260 3.0 1279 2.9 1230
Life: 1179d 109720 3.3 3649 3.1 3365
• 4th Aged Cow Midwest Fall National 2015
Miss Champion Mitze-ET EX-93 EEEEE 2E
5-05 2x 365d 37780 4.7 1765 3.4 1266
Life: 1322d 119440 4.6 5472 3.4 4101
Miss Lee Majestic-ET EX-91 EEEEE GMD DOM
5-06 2x 365d 44780 5.2 2336 3.4 1520
Life: 1446d 121770 5.1 6188 3.5 4286
• 3rd Sr 3-Yr-Old Cow Midwest Fall National 2007
Miss Mark Maui-ET EX-95 EEEEE 2E GMD DOM
5-11 2x 365d 53590 4.1 2222 3.1 1669
Life: 3051d 252401 4.2 10595 3.5 8845
• All-American Junior 2-Year-Old 1994
Gettinger Maggie EX-93 EEEEE 2E GMD DOM
7-11 2x 365d 47500 3.3 1573 3.0 1431
Life: 2062d 191790 3.3 6321 3.1 5942
Gettinger Wonder Mandy EX-91 3E GMD
10-4 2x 365d 29250 4.0 1165 3.1 910
Life: 3216d 219670 3.7 8110 3.1 6876
Wesdorn Gettinger Magic VG-88 DOM
Life: 2602d 153180 4.0 6058

16

BRANDON FLANNERY
N6691 COUNTYHIGHWAY A
ARGYLE, WI 53504
608-558-3594

MS ALPHA BETTY-ET

3271713113
Born: December 20, 2022

Blondin Alpha-ET

CAN 120345248
PTA +540M +29F +13P 81R 12/22
PTA +2.75T +2.19UDC +1.42FLC GTPI +2311G

N-Springhope Thunderbird

69708178 Very Good-88 VEVVV TR TC TL TD
1-09 2x 365d 25490 4.1 1036 3.1 778
Sire: Blondin Thunder Storm
• 1st Milking Yearling NY State Show 2021



Thunderbird



Berry

2nd thru 10th Dams

Ms N-Springhope Fcebk Berry EX-93 2E DOM
6-01 2x 306d 32630 4.3 1406 3.3 1074
Life: 1512d 139100 4.4 6157 3.3 4527
Rob-Sara Shottle Bunni-ET VG-86 VG-MS
3-00 3x 300d 25050 4.1 1027 3.1 782
RJR-BH Goldwyn 1156-ET EX-92 EEEVE 3E
8-00 2x 305d 29128 3.6 1042 3.3 962
Life: 2469d 173630 4.0 6955 3.4 5984
Regancrest-RB Bunny-ET EX-93 EEEVE 2E
2-07 2x 365d 32341 3.3 1071 3.2 1048
Full sister:
Regancrest-PR Barbie-ET EX-92 GMD DOM
2-06 2x 365d 31690 3.9 1237 3.3 1050
• HM All-American Jr 3-Yr-Old Cow 2004
Regancrest Juror Brina-ET EX-92 EEEVE GMD
4-04 2x 365d 40640 3.6 1478 3.0 1217
• Res Grand Champion Iowa State Fair 2000
• Res Grand Champion Iowa State Show 2002
Regancrest Aerostar Bert-ET EX-90 GMD DOM
5-05 2x 365d 37790 3.6 1357 3.2 1215
Regancrest Mark Chairman Bea EX-91 2E GMD DOM
7-09 2x 365d 33630 3.8 1278 3.1 1052
Life: 2036d 140130 4.1 5711 3.3 4616
Regancrest Board Chairman Bea EX-90 EX-MS
5-09 2x 365d 26010 4.1 1059 3.4 884
Regancrest Apache Standout Bea VG-86 EX-MS
4-10 2x 320d 19070 4.0 766
Life: 2432d 131940 3.6 4744

17

TRAVIS & SAVANNAH KROHLOW
W4721 SHADY RD
BLACK CREEK, WI 54106
920-595-0396

TRAV-ANNAH WAR FIZZLE-RED

3213061645
Born: March 16, 2022



Mr Blondin Warrior-Red-ET

3139655530 TP TC TY TV TL TD
PTA -802M -19F -16P 98R 12/22
PTA +3.20T +1.66UDC +1.64FLC GTPI +1807G

Trav-Annah Fritzs Finale-Red

3213061635 Very Good-85 VG-MS @ 2-11
2-03 2x 303d 18321 4.2 775 3.1 568 RIP

Maternal sister:

Trav-Annah Fantasy-Red EX-91

• Grand Champion WI District 7 Show 2022



2nd Dam

Oakfield-Bro Fritz-Red-ET EX-92 EEEEE CD TL
4-07 2x 365d 31480 4.5 1406 3.4 1055

3rd Dam

Penn-Gate Rmarker Ferggy-ET EX-93 3E RC
3-08 2x 365d 27080 3.7 1007 3.1 842

4th Dam

Penn-Gate Skychief Finesse EX-95 3E DOM
9-00 2x 365d 36760 3.8 1386 3.3 1227
Life: 2245d 161510 4.5 7311 3.5 5590

5th Dam

Penn-Gate Starbuck Finesse EX-94 3E GMD DOM
9-00 2x 365d 36760 3.8 1386 3.3 1227
Life: 2220d 166730 3.7 6252 3.5 5902

6th Dam

Penn-Gate Elevation Flashie EX-94 5E GMD DOM
7-01 2x 365d 32410 4.3 1382 3.2 1025
Life: 3872d 260540 4.4 11435 3.3 7091

7th Dam

Penn-Gate Fond Matt Flossie G
2-11 2x 305d 18720 4.0 747

8th Dam

Hunterdon Astro Floris EX-91 EEEV 3E DOM
8-06 2x 365d 21790 3.8 835

18

BRIANNE, BROOKLYN & REID VANDOSKE
W1823 COUNTY LINE RD
CLEVELAND, WI 53015
920-377-0502

VANDOSKES HANANS 6070

3257167180
Born: September 3, 2022



Siemers Exc Hanans 31753-ET

3143986722 TR TP TC TY TV TL TD A2A2
PTA +266M +76F +36P 82R 12/22
PTA +3.75T +2.93UDC +2.39FLC GTPI +2816G

San-Haven Crown Royal Lover

320853326 Very Good-87 VG-MS @ 3-02
1-09 3x 305d 20660 4.4 918 3.3 682



2nd Dam

Raggi Denver Lady-ET VG-87 VG-MS
4-00 2x 286d 29480 3.2 938 2.7 797
Life: 1242d 111570 3.0 3388 2.7 3019

3rd Dam

Lylehaven Nu Lexis-ET EX-91 EEVVE
3-03 2x 328d 28436 4.8 1374 3.2 915

4th

Lylehaven Atwood Lylly-ET EX-95 EEEEE
4-04 2x 365d 32570 4.5 1461 3.4 1098

• Topped Lylehaven Dispersal \$70,000
• HM Sr Champion NY Spring Show 2015

5th Dam

Thiersant Lili Starbuck-ET EX-94 5E 6*
9-11 2x 365d 30911 4.5 1384 3.3 1023
Life: 8 Lact 238804 4.7 11288 3.4 8124

6th Dam

Ivyhall Astro Jet Ronie VG-86-6YR-CAN
5-04 2x 305d 18472 4.2 769 3.1 578

19

HOLLE-OAKS DAIRY, LLC.
2328 COUNTY HIGHWAY DD
BALDWIN, WI 54002
715-491-4020 MARY

HOLLE-OAKS HANANS ELIOSE

3248220802
Born: June 17, 2022



Elise

Siemers Exc Hanans 31753-ET

3143986722 TR TP TC TY TV TL TD A2A2
PTA +266M +76F +36P 82R 12/22
PTA +3.75T +2.93UDC +2.39FLC GTPI +2816G

Holle-Oaks Kings Easter-ET

3142940163 Very Good-87 VVEVV @ 4-05
2-11 2x 365d 28800 4.1 1180 3.0 866
2-00 2x 236d 16640 3.6 599 3.3 549

Maternal sister:

Holle-Oaks Baltimore Eliza Very Good-86

2-01 2x 299d 24890 4.3 1079 3.2 804



Essa

2nd Dam

Holle-Oaks Windbrook Elise EX-92 EEEEE 3E

4-04 2x 305d 32400 4.8 1540 3.3 1081

Life: 1824d 165080 4.6 7554 3.3 5500

3rd Dam

Betzoldvale Bolton Esa EX-91 EEVEE 2E GMD

4-04 2x 305d 34350 4.1 1421 3.1 1056

Life: 1769d 166190 4.0 6614 3.0 5026

4th Dam

Betzoldvale Offroad Essa VG-85

3-03 3x 365d 47330 2.8 1325 2.8 1309

Life: 2094d 241080 3.0 7238 2.7 6598

5th Dam

Betzoldvale Cevis Ester VG-88 VG-MS

3-04 3x 365d 43910 3.1 1370 3.0 1308

20

ABBY FAIRBANKS
20755 90TH ST
ANAMOSA, IA 52205
319-480-2489

WAPSI-ANA ST TAPOUT-RED

3253627175
Born: June 25, 2022

Same family:

Le-O-La Racer Tara EX-94

• Res Jr All-American Aged Cow 2022



Racer Tara

Jacobs Showtime-ET

CAN 111576086 RC TC TY TV TL TD
PTA -83M +63F +28P 82R 12/22
PTA +2.75T +1.91UDC +1.79FLC GTPI +2445G

Le-O-La Addison Tap

3209275680 Very Good-87 VG-MS @ 2-11
1-08 3x 308d 19990 5.1 1013 3.3 656

2nd thru 10th Dams

Le-O-La Brady Tonya VG-87 EVVVV

3-04 2x 336d 24970 4.1 1019 2.8 706

Le-O-La Lauthority Tiara EX-91 EEEVE 2E

5-02 2x 365d 32410 3.7 1190 2.8 898

Life: 1918d 159530 3.7 5980 2.8 4493

Le-O-La Sosa Taylor EX-94 EEEEE 3E

8-06 2x 365d 35440 3.4 1200 2.9 1024

Life: 2774d 241278 3.4 8266 2.9 6922

Le-O-La Jr Bond Tisha-ET EX-94 EEEEE 3E DOM

6-06 2x 365d 43690 3.5 1516 3.2 1405

Life: 2597d 217530 3.6 7800 3.2 7030

Regancrest-CE Amel Torri-ET VG-88 VVVVE DOM

4-03 2x 365d 33330 3.7 1246 3.1 1048

Life: 1559d 120330 3.8 4550 3.3 3967

Regancrest Hunter Tiffany VG-87 GMD DOM

5-04 2x 365d 42410 3.8 1619 3.1 1325

Life: 1685d 140120 4.1 5707 3.5 4839

Regancrest Tesk Della EX-90 VEVEE GMD DOM

5-11 2x 365d 35510 3.5 1234 3.2 1134

Snow-N Denises Dellia EX-95 2E GMD DOM

7-06 2x 365d 35610 4.0 1431 3.1 1103

Life: 2558d 180240 3.9 7108 3.4 6065

Snow-N Dorys Denise EX-90 2E GMD DOM

5-09 2x 365d 33350 3.8 1256 3.1 1038

Life: 1604d 114010 3.6 4153 3.2 36490

21

SIEMERS HOLSTEIN FARMS, INC.
14421 MINERAL SPRING RD
NEWTON, WI 53063
920-693-3671

SIEMERS CASEY 39137-RED-ET

3250768483
Born: September 8, 2022



Farnear Altitude-Red-ET

3128013348 TC TY TV
PTA +150M +10F +15P 98R 12/22
PTA +3.16T +2.73UDC +1.50FLC GTPI +2207G

L-Maples Dfnt Cassey-Red-ET

3137805240 Excellent-93 EEVEE TC TL TD
2-11 2x 260d 30190 3.0 914 3.0 897
• Nom All-American R&W 4-Yr-Old 2021
• Res All-American R&W Jr 3-Yr-Old 2020
• Nom All-American R&W Jr 2-Yr-Old 2019

Maternal sister to Cassey

L-Maples Hvezda Calli-Red EX-94 EEEEE 2E

- All-American R&W Aged Cow 2018
- Unan All-American R&W 5-Yr-Old 2017
- Unan All-American R&W Jr 3-Yr-Old 2015
- Grand Champion R&W Royal Winter Fair 2015
- Supreme Champion Premier/Nat Jr Show2015
- All-American R&W Junior 2-Yr-Old 2014
- Nom All-American R&W Spring Yearling 2013
- Junior All-American R&W Spring Yearling 2013
- Junior Champion All-American R&W Show 2013
- Junior Champion New York Spring Show 2013
- All-American R&W Spring Calf 2012



2nd Dam

L-Maples Advent Cait-Red EX-91 EEVEE 3E

4-06 2x 305d 25520 3.0 774 3.0 775
• Grand Champion Midwest Summer R&W 2012

3rd Dam

L-Maples R Candy-Red EX-91 EX-MS 3E

6-09 2x 305d 26410 3.5 916 3.3 882

4th Dam

Elmoak Magnum Candice-Red VG-86 VG-MS

2-04 2x 305d 21780 3.7 803 3.4 732

22

AUSTEN SCHMIDT
N2292 W COUNTY HIGHWAY A
CASCADE, WI 53011
920-960-8804

ELMLO ANALYST CORNELL-RED

3247014400
Born: December 2, 2022

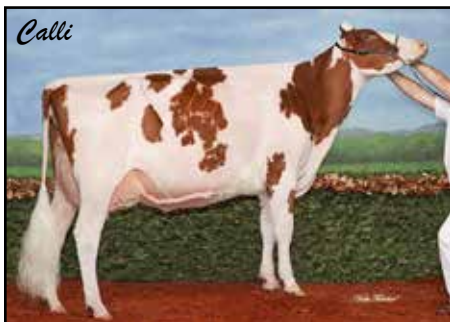

Mr Affection Analyst-Red-ET

3136496608 TP TC TY TV TL TD
PTA -53M -28F -23P 83R 12/22
PTA +2.71T +2.38UDC +1.66FLC GTPI +1881G

Budjon-Vail HP D Cassidy

3133191564 Very Good-88 VVVVE RC TC TL TD
4-04 2x 305d 22200 4.5 992 3.4 752
1-10 2x 305d 18030 4.1 746 3.1 559

2nd Dam

L-Maples Hvezda Calli-Red EX-94 EEEEE 2E

- All-American R&W Aged Cow 2018
- Unan All-American R&W 5-Yr-Old 2017
- Unan All-American R&W Jr 3-Yr-Old 2015
- Grand Champion R&W Royal Winter Fair 2015
- Supreme Champion Premier/Nat Jr Show2015
- All-American R&W Junior 2-Yr-Old 2014
- Nom All-American R&W Spring Yearling 2013
- Junior All-American R&W Spring Yearling 2013
- Junior Champion All-American R&W Show 2013
- Junior Champion New York Spring Show 2013
- All-American R&W Spring Calf 2012

3rd Dam

L-Maples Advent Cait-Red EX-91 EEVEE 3E

4-06 2x 305d 25520 3.0 774 3.0 775
• Grand Champion Midwest Summer R&W 2012

4th Dam

L-Maples R Candy-Red EX-91 EX-MS 3E

6-09 2x 305d 26410 3.5 916 3.3 882

5th Dam

Elmoak Magnum Candice-Red VG-86 VG-MS

2-04 2x 305d 21780 3.7 803 3.4 732



23

TOWNLIN ACRES
W17584 CHURCH RD
BIRNAMWOOD, WI 54414
715-573-9486

TOWNLINACRE EYE CAPRI-RED

3245704405
Born: September 1, 2022



Cait

Vogue Redeye P-Red

CAN 40001147 PC TC TY TV TL TD
PTA +795M +43F +27P 82R 12/22
PTA +2.45T +2.13UDC +1.61FLC GTPI +2640G

Townline War Celine-Red

3214266604 Very Good-87
1-11 3x 151d 11512 4.3 475 3.3 365 RIP



Calli

Maternal sister to Chante

L-Maples Hvezda Calli-Red EX-94 EEEEE 2E

- All-American R&W Aged Cow 2018
- Unan All-American R&W 5-Yr-Old 2017
- Unan All-American R&W Jr 3-Yr-Old 2015
- Grand Champion R&W Royal Winter Fair 2015
- Supreme Champion Premier/Nat Jr Show 2015
- All-American R&W Junior 2-Yr-Old 2014
- Nom All-American R&W Spring Yearling 2013
- Junior All-American R&W Spring Yearling 2013
- Junior Champion All-American R&W Show 2013
- Junior Champion New York Spring Show 2013
- All-American R&W Spring Calf 2012

2nd Dam

L-Maples Dfnt Chante-Red-ET EX-90 EX-MS 2E

3rd Dam

L-Maples Advent Cait-Red EX-91 EEEVE 3E

4-06 2x 305d 25520 3.0 774 3.0 775

- Grand Champion Midwest Summer R&W 2012

4th Dam

L-Maples R Candy-Red EX-91 EX-MS 3E

6-09 2x 305d 26410 3.5 916 3.3 882

5th Dam

Elmoak Magnum Candice-Red VG-86 VG-MS

2-04 2x 305d 21780 3.7 803 3.4 732

24

SHAWN & SETH NEHLS
N3365 LEVEL VALLEY RD
HUSTISFORD, WI 53034
920-349-8354

FALL CALF

Registration Pending
Born: September, 2022



Cheers

Avant-Garde-I Latenite-Red-ET

CAN 13507027 PC TY TV TL TD
PTA +1021M +26F +23P 82R 12/22
PTA +3.02T +1.95UDC +.97FLC GTPI +2366G

Cheers Avalnch Chondra-ET

3205758091 Very Good-85 @ 2-10
1-09 2x 329d 19290 4.7 910 3.6 690



Cheers

2nd thru 11th Dams

Unique Dempsey Cheers EX-95 EEEEE 2E

5-11 2x 365d 30120 5.2 1555 3.4 1024

- Res All-American Jr 3-Yr-Old 2018
- Res All-American Jr 2-Yr-Old 2017
- Res All-Canadian Jr 2-Yr-Old Cow 2017

Unique Alexander Charm VG-88 EVVV-CAN

5-00 2x 327d 30055 4.4 1325 3.6 1074

Life: 4 Lact 106771 4.5 4835 3.5 3752

Stoneden Baxter Canada EX-91 2E CAN

3-00 2x 338d 32278 4.0 1305 3.4 1091

Life: 5 Lact 118052 3.9 4592 3.3 3904

Stoneden Goldwyn Candace EX-95 3E-CAN *16

4-06 2x 365d 43265 4.0 1737 3.0 1307

Life: 5 Lact 214424 3.7 7926 3.2 6812

- HM All-Canadian Sr 2-Yr-Old Cow 2009

Stoneden Leduc Christa EX-92 2E-CAN *6 STAR

6-04 2x 306d 26554 3.5 939 3.0 802

Stoneden Rudolph Crystal VG-88-CAN *3 STAR

5-00 2x 347d 30031 3.0 913 2.9 880

Gillette Astre Chria VG-88-CAN *6 STAR

4-04 2x 365d 34235 2.9 1010 3.0 1014

Maeford Starbuck Chrissy EX-CAN *17 STAR

3-03 2x 365d 31702 4.0 1283 3.7 1175

Montmaple Christina EX-CAN *6 STAR

Life: 7 Lact 152399 3.5 5311 2.4 3695

Cheeseboro Maisie VG-85-CAN

Life: 7 Lact 118892 3.7 4352

25

TAYLOR WITTMUS & ERIC ZWIEFELHOFER
4811 TORRISON LN
VALDERS, WI 54245
920-323-3996

EZ-WITT BARBARIAN PIPER-ET

321878421
Born: June 5, 2022



Mr Winstar Barbarian-ET

3204593862 TR TC TY TV TL TD
PTA +435M -12F +7P 82R 12/22
PTA +3.01T +3.24UDC +1.13FLC GTPI +2270G

Borderview Gold Prty Gal-ET

3220099758 Good Plus-83 TR TC TL TD
2-00 2x 138d 8636 3.9 336 3.2 275 RIP



2nd Dam

T-Triple-T-Ent Prty Girl-ET EX-92 EEVVE

1-09 2x 305d 24100 3.7 896 3.6 859

- 3rd Milking Yearling Northeast Fall Nat'l 2017

T-Triple-T-I Durham Poppi EX-95 EEEEE 2E

6-09 2x 365d 48460 4.7 2288 3.1 1510

Life: 2020d 177650 4.6 8118 3.3 5836

- Supreme Champion OH Spring Dairy Expo 2017

- Nominated All-American 5-Year-Old 2015

T-Triple-T Gold Prize EX-94 EEEEE 2E

4-01 2x 365d 30330 4.3 1311 3.2 976

- Nominated All-American 5-Year-Old 2013

- All-American 4-Year-Old 2012

- All-American Winter Yearling 2009

- All-Canadian Winter Yearling 2009

- Junior Champion International Show 2009

- Junior Champion Royal Winter Fair 2009

T-Triple-T Dundee Paige EX-96 EEEEE 3E

7-09 2x 365d 33420 4.6 1551 3.2 1080

Life: 2129d 145510 4.5 6620 3.4 4974

- HHM All-American 125,000 Lb Cow 2013

- Nom All-American Aged Cow 2011

T-Triple-T Linjet Phoebe EX-91 EX-MS 2E

5-06 2x 305d 29200 3.9 1136 2.8 817

Life: 1752d 132560 3.9 5193 2.9 3805

Hesters Mark Prudence EX-95 4E GMD DOM

7-06 2x 365d 49771 3.8 1885 2.8 1396

Life: 3183d 301342 3.4 10318 3.1 9290

- 1st 125,000 Lb Cow Mid-East Sprng/Nat'l 1996

26

MEGAN MOEDE
N6785 MOEDE LN
ALGOMA, WI 54201
920-837-7704

MEAD-MANOR TATOO ANNIE

3251682632
Born: April 1, 2022



Duckett Crush Tatoo-ET

3137052923 TR TP TC TY TV TL TD
PTA -552M -36F -3P 99R 12/122
PTA +2.88T +2.24UDC +.71FLC GTPI +2013G

Mead-Manor Doc Albany

145192112 Very Good-88 EEVVV @ 2-03
1-11 3x 291d 24327 4.1 1009 2.8 680



2nd Dam

Mead-Manor Beemer Alana

3rd Dam

Mead-Manor Windbrk Amarillo VG-87 VVVVE

3-02 3x 277d 25870 3.9 1017 3.1 796

4th Dam

BVK Atwood Abilene-ET EX-93 EEEEE 2E

5-10 3x 365d 39510 3.9 1537 3.0 1191

Life: 1265d 112400 3.9 4390 3.2 3582

5th Dam

Ms Kingstead Chief Adeen-ET

17302711 Excellent-94 EEEEE 2E DOM BL

3-05 2x 310d 30180 4.0 1209 3.6 1077

Life: 1382d 100760 4.0 4010 3.6 3649

- Nom All-American Jr 3-Yr-Old Cow 2000

- Nom All-American 4-Yr-Old Cow 2001

- Member All-American Produce 2000 & 2001

6th Dam

C Aitkenbrae Starbuck Ada EX-94 2E DOM

13-8 2x 365d 25150 3.0 764 3.4 843

Life: 1554d 105150 3.4 3600 3.4 3554

- All-American Produce of Dam 2000, 2001

- Res All-Time All-American Sr 3-Yr-Old

- All-American 3-Yr-Old Cow 1990

- Grand Champion Eastern National 1990

27

DYLAN & CAMERON RYAN
N4067 TWIN OAKS DR
FOND DU LAC, WI 54937
920-923-3528

RYAN-VU MYSTIC CRUSH MEMORY

3247085560
Born: July 2, 2022

OCD Mystic Crush-ET

3201859654 TR TP TC TY TV TL TD
PTA +330M +24F +17P 82R 12/22
PTA +3.25T +3.04UDC +1.02FLC GTPI +2437G

Ryan-Vu Doc Miracle

3211549195 Good Plus-84 @ 2-05
2-00 2x 195d 12909 5.2 620 3.2 375 RIP



2nd Dam

Ryan-Vu Chelios Mocha EX-94 EEEVE 2E
3-00 2x 360d 39300 5.0 1952 3.4 1335

• 1st Wisconsin Holstein Futurity 2017

3rd Dam

Ryan-Vu Sid Molly EX-94 EEEVE 2E
3-10 3x 365d 46000 3.9 1773 3.2 1484

• All-American Jr 2-Yr-Old 2014

• 1st Jr 2-Yr-Old International Show 2014

4th Dam

Mel-Rob Sanchez Milly VG-89 EEVVE
2-00 2x 210d 15320 3.6 554 3.0 458

5th Dam

Mel-Rob Goldwyn Molly-S-ET

6th Dam

Hasheidars TT Jolly-ET VG-86 VG-MS
4-06 2x 324d 26300 4.2 1115 3.0 798

7th Dam

Theona Charles Jangle EX-91 EEEEE 2E RC
4-06 2x 365d 31290 4.2 1328 3.1 980

8th Dam

Theona Counselor Janina VG-85 VG-MS-CAN
9-02 2x 314d 20146 4.5 899 3.3 675

9th Dam

Theona Jet Jamima VG-85 VG-MS-CAN 1*
Life: 9 Lact 187611 4.1 7604 3.2 6008

10th Dam

Theona Sheik Jay VG-86 VG-MS-CAN 2*
Life: 6 Lact 176763 3.8 6762 3.1 5430

28

G, E, Z & L BREUNIG AND A & M FISCHER
3298 NEWTONBURG RD
MANITOWOC, WI 54220
608-213-6124

GOLDFISCH MILIO JACKIE O-ET

3234748621
Born: June 2, 2022

Maternal sister to Jacki O:

Goldmist Altitude Juliet-ET

• All-Wisconsin Winter Calf 2020

Eclipse Milio-ET

AUS 2024975 TC TY TV TL TD
PTA -422M +28F -16P 81R 12/22
PTA +4.20T +2.68UDC +1.70FLC GTPI +2078G

Holstogold Doorman Jolene-ET

3137941747 Excellent-91 TR TC TL TD
2-03 3x 305d 22860 3.6 819 3.0 683
6-00 2x 158d 19130 3.6 669 2.9 536 RIP



2nd Dam

Hosto Windbrook Jasmine EX-91 EVEEE
3-07 2x 349d 30450 4.0 1212 3.0 922

Life: 1991d 137970 4.0 5485 3.0 4163

3rd Dam

Hosto Promotion Jigsaw EX-91 EEEVE
3-02 2x 314d 23260 4.0 938 3.3 776

4th Dam

Hosto Exhibit Juggie VG-87 VG-MS
4-03 2x 365d 23490 4.7 1112 3.5 818

Life: 1468d 107110 4.3 4590 3.3 3569

5th Dam

Hosto Lee Janette VG-86 VG-MS
3-02 2x 365d 29100 4.0 1167 3.0 885

29

AVA, CAMPBELL & ROYCE BOOTH
N6839 COUNTY HIGHWAY E
PLYMOUTH, WI 53073
920-980-9659

BOOTH-HAVEN LOVELY-RED-ET

145462118 TC TL TD
Born: July 6, 2022
GTPI +1825G +2.19T 12/22

Maternal sister to Lovely:

Booth-Haven Lady In-Red-ET VG-86

- All-American R&W Spring Yearling 2016
- Jr Champion International R&W Show 2016



Lady In-Red

Lindenright Moovin-ET

CAN 12873743 RC TC TY TV TL TD
PTA -596M -24F -11F 95R 12/22
PTA +3.39T +2.96UDC +1.71FLC GTPI +1903G

Booth-Haven Classy Lady-Red

72551270 Excellent-90 EEEEV 2E TL TD
7-05 2x 355d 37830 3.9 1487 3.2 1216
4-11 2x 305d 29060 3.7 1089 3.1 897
Life: 1882d 158910 4.1 6530 3.2 5056

- Jr All-American R&W Winter Yrlg Heifer 2014
- Res All-American R&W Winter Yrlg Heifer 2015



Classy Lady

2nd thru 11th Dams

Milksource Cndr Lynn-Red-ET EX-90 EEEVE
3-09 2x 332d 25260 4.2 1052 3.5 879
• Res Jr All-American Fall Yrlg Heifer 2012
• HHM Jr All-American Fall Calf 2011
Wilstar-RS Tlt Limited-Red EX-94 EEEVE 2E
3-07 2x 365d 37420 4.1 1519 3.3 1221
• Reserve All-American R&W Aged Cow 2011
• Reserve All-Canadian R&W Mature Cow 2011
Wilstar-RS Kite Lover-Red EX-91 EEEVE 2E
4-07 2x 365d 41700 3.9 1627 3.3 1376
Wilstar-RS Rub Lazer-Red-TW EX-91 VEEEE 2E
4-02 2x 365d 40920 3.7 1532 3.3 1356
Life: 1550d 135190 3.7 4954 3.3 4504
WVA-Greystone M Lexus-ET EX-91 EEEEV 2E *RC
4-04 2x 365d 28490 3.1 890 3.0 842
Hanover-Hill Charlylu-Red VG-85
4-11 3x 365d 35320 4.1 1463 3.6 1280
Life: 2108d 164030 3.8 6183 3.6 5844
Hanover-Hill-R Lulu-Red-ET EX-91 EEEEE 2E
3-05 3x 365d 26620 3.9 1033 3.5 920
C Hanoverhill Sheik Lulu-ET EX-CAN *RC
Life: 2849d 206369 3.9 8136 3.5 7196
Tora Triple Threat Lulu EX-96 GMD DOM 11*
3-04 2x 321d 22070 3.7 811
• Res All-Canadian Mature Cow 1981
• HM All-American 3-Yr-Old Cow 1978
Ormsby Lougo Alta EX-90 GMD
8-05 2x 365d 24550 3.7 900

30

MATT, ELIZABETH, CATHRYN & CHRIS GUNST
N3687 30TH DR
PINE RIVER, WI 54965
920-987-5271

LADINOSTAR ANALYS LILAC-RED

3229993067
Born: September 1, 2022



Leap of Fate

Mr Affection Analyst-Red-ET

3136496608 TP TC TY TV TL TD
PTA -53M -28F -23P 83R 12/22
PTA +2.71T +2.38UDC +1.66FLC GTPI +1881G

Ladinostar Jordy Liv-Red-ET

3229993051 Good Plus-81 @ 2-08
2-03 2x 136d 11290 4.1 464 3.1 349 RIP



Limited

2nd thru 11th Dams

OCD Leap Of Fate-Red-ET EX-91 EX-MS
3-09 2x 365d 39249 3.7 1439 3.4 1287
Wilstar-RS Tlt Limited-Red EX-94 EEEVE 2E
3-07 2x 365d 37420 4.1 1519 3.3 1221
• Reserve All-American R&W Aged Cow 2011
• Reserve All-Canadian R&W Mature Cow 2011
Wilstar-RS Kite Lover-Red EX-91 EEEVE 2E
4-07 2x 365d 41700 3.9 1627 3.3 1376
Wilstar-RS Rub Lazer-Red-TW EX-91 VEEEE 2E
4-02 2x 365d 40920 3.7 1532 3.3 1356
Life: 1550d 135190 3.7 4954 3.3 4504
WVA-Greystone M Lexus-ET EX-91 EEEEV 2E *RC
4-04 2x 365d 28490 3.1 890 3.0 842
Hanover-Hill Charlylu-Red VG-85
4-11 3x 365d 35320 4.1 1463 3.6 1280
Life: 2108d 164030 3.8 6183 3.6 5844
Hanover-Hill-R Lulu-Red-ET EX-91 EEEEE 2E
3-05 3x 365d 26620 3.9 1033 3.5 920
C Hanoverhill Sheik Lulu-ET EX-CAN *RC
Life: 2849d 206369 3.9 8136 3.5 7196
Tora Triple Threat Lulu EX-96 GMD DOM 11*
3-04 2x 321d 22070 3.7 811
• Res All-Canadian Mature Cow 1981
• HM All-American 3-Yr-Old Cow 1978
Ormsby Lougo Alta EX-90 GMD
8-05 2x 365d 24550 3.7 900

31

BRENDA BRICCO
N3103 WEGNER RD
MARION, WI 54950
715-460-5040

BRICCOWS ANALYST STARZ

3220290807 RC
Born: June 19, 2022

Mr Affection Analyst-Red-ET

3136496608 TP TC TY TV TL TD
PTA -53M -28F -23P 83R 12/22
PTA +2.71T +2.38UDC +1.66FLC GTPI +1881G

Briccows Undn Shooting Star

3200653778 Good Plus-83 @ 2-00
1-11 2x 179d 11239 3.8 422 3.0 332 RIP

Maternal sister:

Briccows Jackson Starrey Eyed VG-88

2-00 2x 349d 26954 3.5 923 3.1 827



2nd thru 9th Dams

Briccows Defiant Stardazzle EX-91 EEEEE 2E

4-08 2x 365d 28500 3.8 1087 3.0 845
Life: 1573d 121300 3.5 4210 3.0 3640

Briccows Goldc Starbrite-ET VG-86 VG-MS

3-01 2x 337d 25520 3.5 891 3.1 786

Briccows Adv Stardom-ET EX-90 EVVEE

3-02 2x 296d 24850 3.7 913 2.8 704

Briccows CD Starstruck-Red VG-85

9-06 2x 365d 39380 3.7 1458 2.8 1086

Life: 2708d 216750 3.6 7797 2.9 6204

Tri-Sec-HD Starlit-Red-ET EX-90 EEEEE

3-10 3x 365d 30050 3.2 953 2.9 880

Life: 2292d 170980 3.4 5850 2.9 4990

SFL Enhancer Sharmaine-ET EX-92 EEEE RC

3-05 3x 365d 33470 3.6 1221 3.2 1075

Stokey Fagn Scarlet-Red-ET EX-94 3E GMD

6-05 3x 365d 50840 3.8 1937 3.2 1636

Life: 1538d 126640 3.8 4847 3.2 4092

C Continental Scarlet-Red EX-95 3E GMD

6-08 3x 365d 30540 4.1 1246 3.2 975

- Res All-American Aged Cow 1984
- Grand Champion Eastern National 1984
- Res-All-American 4 Yr Old Cow 1982
- All-Canadian 4 Yr Old Cow 1982
- Grand Champion Royal Winter Fair 1982
- All-American 3 Yr Old Cow 1981
- All-Canadian 3 Yr Old Cow 1981

32

RICHARD PIECHOWSKI
N1060 STATE HIGHWAY 22
WAUPACA, WI 54981
715-258-2757

REDLINE ANALYST MILAN

3203840116 RC
Born: December 1, 2021

Mr Affection Analyst-Red-ET

3136496608 TP TC TY TV TL TD
PTA -84M -28F -23P 81R 12/21
PTA +2.80T +2.49UDC +1.90FLC GTPI +1902G

Incolor Callen Mayda

3203840084 VG-85 VG-MS @ 2-11
2-00 3x 305d 22760 4.1 944 3.3 746



2nd Dam

Incolor Defiant Millie VG-87 EX-MS

3-08 3x 305d 30670 4.5 1386 3.3 1006

3rd Dam

Willows-Edge Abl Mafica-Red

4th Dam

Willows-Edge RL Mauve-Red EX-91 EEEEE 2E

3-00 2x 325d 25030 4.4 1112 3.1 785

Life: 2164d 153100 4.5 6882 3.1 4800

5th Dam

Willows-Edge Sdust Medina EX-92 EEEEV 2E

4-04 2x 365d 29010 4.5 1308 3.3 946

- All-Wisconsin Summer Yearling 2000

6th thru 11th Dams

Willows-Edge BLS CC Meeko VG-88 RC

6-01 2x 365d 25370 4.3 1099 2.8 715

- All-Wisconsin Fall Calf 1997

Willows-Edge BJ Mission-Red EX-90 EEEVE 3E

11-7 2x 365d 26180 4.2 1106 3.0 797

Life: 3392d 208260 4.0 8425 3.2 6619

BLS Triple Threat Maddie VG-88 VEEV

5-11 2x 365d 29940 4.3 1297 3.2 951

Life: 1765d 110280 4.3 4691 3.2 3557

Dix Southland Millie EX-90 EEEV 2E

Life: 2976d 171240 3.5 6026 3.1 4120

Dix King Mickey VG-85 VVVV

5-10 2x 305d 21450 3.7 785 3.1 658

Fondon Penn-Gate Molly VG-87 VVVV

Life: 3399d 177880 3.8 6717

33

CHAD RYAN & KRISTA LUEDTKE
N3934 HIGHWAY 175
FOND DU LAC, WI 54937
920-923-3528

K&C-VIEW HANANS MARSDEN

Registration Pending
Born: September 5, 2022



Siemers Exc Hanans 31753-ET

3143986722 TR TP TC TY TV TL TD A2A2
PTA +266M +76F +36P 82R 12/22
PTA +3.75T +2.93UDC +2.39FLC GTPI +2816G

K&C-View Huey Mademoiselle

3208004011 Good Plus-83 VG-MS @ 2-05 TR TP TC
3-01 153d 12658 4.2 535 3.1 393 RIP

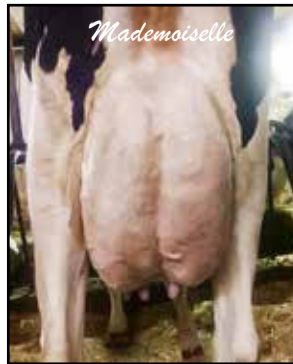

2nd thru 14th Dams

K&C-View Kingroyl Milady-ET VG-87 VVVVE
3-06 2x 307d 35720 4.0 1413 3.3 1195
Peak Milly Wckm 60202-ET VG-88 VVVVE
3-04 2x 343d 45470 5.3 2394 3.3 1486
• 3rd Wisconsin Fat
Pen-Col SS Milly-ET VG-85 DOM
2-02 2x 365d 34520 4.2 1443 3.4 1158
Pen-Col Bookem Mia-ET EX-90 VVVEE 2E
6-04 3x 330d 36010 3.4 1242 3.0 1097
Ms Gold-N-Oaks Maybaline-ET VG-88 DOM
2-08 2x 305d 28860 3.7 1072 3.2 935
Gold-N-Oaks S Marbella-ET VG-89 GMD DOM
2-00 2x 365d 31580 4.2 1321 3.2 1008
Gold-N-Oaks Morty Malibu-ET EX-92 EEEEE
1-11 2x 365d 31260 4.5 1420 3.0 930
Gold-N-Oaks Marshl Cinda-ET VG-87 GMD DOM
3-06 2x 365d 41950 4.1 1720 3.3 1383
Gold-N-Oaks Bosco Cinnamon EX-92 2E GMD
5-03 2x 350d 41550 4.8 1993 3.0 1244
Gold-N-Oaks Duster Cindy VG-88 EEEVV DOM
3-03 2x 365d 41700 4.3 1774 3.1 1299
Gold-N-Oaks Melwood Cinder VG-89 GMD
3-02 2x 365d 37090 3.4 1243 3.0 1130
Gold-N-Oaks Cinder Cinnamon VG-85
2-02 2x 340d 24230 3.9 939 3.1 753
Gold-N-Oaks Command Brandy VG-86
4-07 2x 301d 21620 4.6 999 3.2 686

34

LAUREN & BRAYDEN BREUNIG
8667 COUNTY HIGHWAY V
SAUK CITY, WI 53583
608-963-6819

JENNY-LOU ROPN LICORICE-RED

3242600135 TP TC TL TD
Born: March 2, 2022
GTPI +2306G +994M +2.46T +2.20UDC 12/22

Trent-Way-JS Rompen-Red-ET

3200914543 TP TC TY TV TL TD
PTA +1542M +43F +41P 82R 12/22
PTA +2.31T +2.36UDC +1.21FLC GTPI +2670G

Jenny-Lou Dplr Ladies First

3210307035 Good Plus-81 @ 2-03 TP TC TL TD
2-00 2x 342d 26505 4.3 1101 3.3 871
Due: April 4, 2023

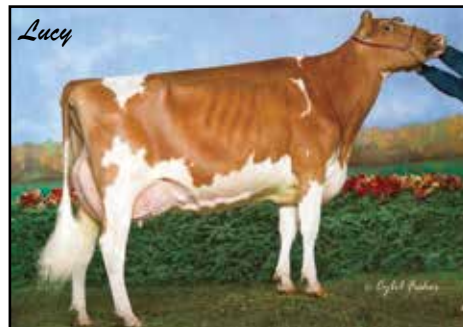

2nd thru 9th Dams

Cloverhill D Lindsay-Red-ET GP-81
2-11 3x 305d 27299 3.3 892 3.0 809
Cloverhillfm Sec Lochte-Red EX-93 EEVEE
4-10 2x 305d 29550 3.3 982 3.0 884
Ri-Val-Re Rlin Laura-Red-ET VG-88 VVEVV
2-04 2x 365d 22540 4.4 981 3.3 747
Dyks Advent Lucy-Red-ET EX-93 EEEEE 2E
3-09 3x 334d 28530 3.7 1056 3.5 993
Life: 1433d 104350 3.7 3841 3.5 3618
• Nom All-American R&W Sr 2-Year-Old 2008
• All-Utah Senior 2-Year-Old 2008
Maternal sister to Advent Lucy-Red
Dyks Kite Linda-Red-ET EX-95 3E
4-01 2x 365d 36990 4.2 1562 3.5 1300
• All-American R&W 125,000 Lb Cow 2012
Double-G Rubens Lindsay EX-94 EEEEE 4E *RC
9-09 2x 365d 31240 4.5 1415 3.2 1013
Life: 2405d 164151 4.3 7051 3.4 5596
Crater Broker Lucky GP-83-CAN
3-11 2x 312d 20351 4.0 816 3.5 721
Crater Lisette Astro VG-86-CAN
3-09 2x 365d 27456 4.2 1164 3.2 880
Crater May Sheik Rocky VG-86-CAN
5-02 2x 302d 16859 4.2 708 3.5 589

35

OWEN & KENDYLL KRESS
10623 COUNTY HIGHWAY XX
NEWTON, WI 53063
920-207-6523

KRESS-HILL STRUGGLE-RED-ET

3244967607
Born: June 25, 2022
GTPI +2092G +3.29T +2.78UDC 12/22



Farneer Altitude-Red-ET

3128013348 TC TY TV
PTA +150M +10F +15P 98R 12/22
PTA +3.16T +2.73UDC +1.50FLC GTPI +2207G

Kress-Hill Shimmer-Red-ET

3199990518 Good Plus-81 @ 3-01
2-10 2x 305d 22432 3.8 819 2.9 623



2nd thru 8th Dams

Ms Kresshill Sunkiss-Red-ET EX-90 EX-MS

Maternal sister:

Kress-Hill Ms Sundance-Red EX-92 EEEVE 2E

• HM All-American R&W Aged Cow 2020

Siemers Destry Sunny-Red-ET EX-93 2E

3-01 2x 305d 31384 4.1 1234 3.1 958

• Reserve Junior All-American R&W Aged Cow 2018

• Junior All-American R&W 5-Year-Old 2016

• Junior All-American R&W Senior 3-Year-Old 2014

• 6x Junior All-American R&W Nominee

Jerian Advent Sunny-Red-ET VG-85 VG-MS

Jerian Rmrkr Saffron-Red-ET EX-91 EEEEE GMD

4-00 3x 365d 39590 3.2 1276 2.9 1132

Life: 1160d 109330 3.5 3879 3.0 3286

Jerian Milestone Sherry EX-94 4E GMD DOM RC

6-00 3x 365d 49000 3.7 1797 2.8 1395

Life: 4247d 413760 3.7 15379 3.0 13063

• All-Wisconsin 5-Year-Old 2000

• Member All-Wisconsin Produce of Dam 2000

Jerian Rookie Sunshine EX-94 3E GMD DOM

8-08 3x 365d 51870 3.7 1937 3.0 1555

Life: 2855d 280990 4.0 11200 3.2 9009

• Res All-Wisconsin 125,000 Lb Cow 1998

• All-Wisconsin Produce of Dam 1998

Berkshire-Valley Star Siss EX-93 5E GMD DOM

8-11 2x 365d 48430 3.8 1848 2.9 1411

Life: 4230d 363730 3.8 13986 3.1 11098

36

KAMPHUIS FARMS LLC & MYSTIK-KREEK FARM
N4884 OAK GROVE RD
BRANDON, WI 53919
920-904-2366

MARCH CALF

Registration Pending
Born: March 2023



Jacobs Showtime-ET

CAN 111576086 RC TC TY TV TL TD
PTA -83M +63F +28P 82R 12/22
PTA +2.75T +1.91UDC +1.79FLC GTPI +2445G

- OR -

Avant-Garde-I Latenite-Red-ET

CAN 13507027 PC TY TV TL TD
PTA +1021M +26F +23P 82R 12/22
PTA +3.02T +1.95UDC +.97FLC GTPI +2366G

Mystik-Kreek Avlc Banff-Red

144557662 Excellent-94 EEEEE TC TL TD
4-11 2x 272d 26530 4.1 1083 2.8 734
3-06 2x 305d 23970 3.4 826 3.1 748
2-04 2x 305d 23090 3.9 904 3.1 719



2nd thru 10th Dams

Mystik-Kreek Atw Britney-ET RC

Maternal sisters:

Miss Rainy Bonnet-Red-ET EX-90

Ja-Va-Za Rampage Bryte-Red EX-90

Cherrie-Kreek Bonnie-Red-ET EX-94 EEEEE 2E

6-01 2x 365d 42820 4.3 1827 3.1 3472

Pinehurst-FL Britney-ET EX-90 EX-MS

4-09 2x 365d 29000 4.0 1155 3.4 982

Pinehurst Burgandy-Red-ET EX-90 EX-MS

4-11 2x 365d 30116 4.2 1258 3.4 1019

Pinehurst Beaujolais-Red EX-94 EEEEE 3E

7-06 3x 365d 50730 3.5 1780 2.8 1421

Life: 2180d 221410 3.3 7296 3.0 6627

• All-American R&W 1991 and 1994

• Six time R&W All-American Nominee

Pinehurst Fascination-ET EX-90 RC

3-09 3x 365d 34390 3.3 1145 2.8 970

Pinehurst Pleasure EX-93 4E GMD

Life: 6 Lact 203770 3.6 7210

• 1st Jr 2 Yr Old Eastern National 1981

Pinehurst Precious EX-95 4E GMD

Life: 10 Lact 266416 3.4 9080

• All-American 5 Yr Old Cow 1982

• Res All-American 1979 & 1980

Jan-Com Fond Matt Matilda EX-97 5E GMD

10-10 3x 365d 35631 3.9 1391

Life: 9 Lact 243580 3.6 8775

• Jr All-American Aged Cow 1977

37

SECOND-LOOK HOLSTEINS LLC
N3832 COUNTY HIGHWAY W
EDEN, WI 53019
920-602-6449

2ND-LOOK SPRING CALF-RED

Registration Pending
Born: March, 2023

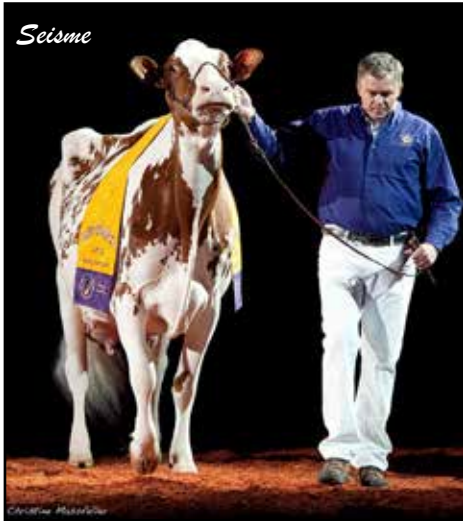

Blondin Luxor-Red

CAN 111239184 TY TV
PTA -346M -27F -10P 82R 12/22
PTA +2.63T +1.99UDC +1.02FLC GTPI +1794G

Milksource A Scarlet-Red-ET

3130676034 Excellent-91 EEEVE
4-02 2x 316d 25614 3.8 973 3.3 847
3-01 2x 300d 24698 4.1 992 3.2 791
1-11 2x 347d 21048 3.8 790 3.3 693



2nd thru 9th Dams

Blondin Redman Seisme-Red-ETS EX-97 2E 4*
3-09 2x 365d 43763 3.6 1585 2.9 1272
Life: 1794d 167944 3.9 6490 3.3 5306

- *Unan All-American R&W 125,000 Lb Cow 2014*
- *International R&W Cow of Year 2013*
- *Unan All-American R&W Aged Cow 2012*
- *All-Canadian R&W Mature Cow 2010 & 2011*

Blondin R Marker Supra VG-89-CAN 12* RC
3-06 2x 364d 30256 4.2 1281 3.2 959

- *Grand Champion Lachute 2004*

Blondin Skychief Supra EX-93-3E-CAN 35*
9-04 2x 365d 42758 4.1 1733 3.1 1305

- Life: 6 Lact 263796 3.9 10207 3.4 8955
- *Grand Champion Papineau 2000*
- *Grand Champion Berthier 2001*

Blondin Starbuck Superlass VG-87-CAN 17*
11-9 2x 365d 36180 4.1 1479 3.1 1131

- Life: 8 Lact 250196 3.8 9486 3.2 7941

Diamond Hill Warden Lass VG-87 VVEV-CAN
Life: 5 Lact 108883 3.9 4284 3.2 3514

Diamond Hill Tempo Misty VG-85 VG-MS 2*
Life: 7 Lact 104558 3.9 4114

Diamond Hill Poplar B VG-85-CAN

Broughton Lea Poplar EX-CAN 2*

- Life: 12 Lact 187431 4.3 8128

- *Grand Champion Atlantic Championship 1975*
- *Grand Champion NS Championship 1973 & 1975*

38

MELL-VIEW FARMS
W9601 RICHARDS RD
LODI, WI 53555
608-575-2009

MELL-VIEW UNSTOP STACEY-RED

3247835348
Born: December 2, 2022



Riverdown Unstopabull-Red

CAN 11801450 TY TV TL
PTA -429M -24F -24P 99R 12/22
PTA +2.18T +2.20UDC +1.39FLC GTPI +1975G

Milksource Jordy Selena-Red

3149892856 Good Plus-82 @ 2-00



2nd thru 10th Dams

Milksource AV Source-Red-ET EX-91 VEEEE
3-01 2x 305d 26950 3.9 1052 3.5 945

Blondin Redman Seisme-Red-ETS EX-97 2E 4*
3-09 2x 365d 43763 3.6 1585 2.9 1272

- Life: 1794d 167944 3.9 6490 3.3 5306
- *Unan All-American R&W 125,000 Lb Cow 2014*
- *International R&W Cow of Year 2013*
- *Unan All-American R&W Aged Cow 2012*
- *All-Canadian R&W Mature Cow 2010 & 2011*

Blondin R Marker Supra VG-89-CAN 12* RC
3-06 2x 364d 30256 4.2 1281 3.2 959

- *Grand Champion Lachute 2004*

Blondin Skychief Supra EX-93-3E-CAN 35*
9-04 2x 365d 42758 4.1 1733 3.1 1305

- Life: 6 Lact 263796 3.9 10207 3.4 8955
- *Grand Champion Papineau 2000*
- *Grand Champion Berthier 2001*

Blondin Starbuck Superlass VG-87-CAN 17*
11-9 2x 365d 36180 4.1 1479 3.1 1131

- Life: 8 Lact 250196 3.8 9486 3.2 7941

Diamond Hill Warden Lass VG-87 VVEV-CAN
Life: 5 Lact 108883 3.9 4284 3.2 3514

Diamond Hill Tempo Misty VG-85 VG-MS 2*
Life: 7 Lact 104558 3.9 4114

Diamond Hill Poplar B VG-85-CAN

Broughton Lea Poplar EX-CAN 2*

- Life: 12 Lact 187431 4.3 8128

- *Grand Champion Atlantic Championship 1975*
- *Grand Champion NS Championship 1973 & 1975*

39

YVONNE PRADER
N4297 CEDAR LANE RD
PLYMOUTH, WI 53073
920-893-0692

SCENIC-MORAINES JAGGER ADDY

3260839978
Born: September 4, 2022



Peak Jagger-ET

3205436591 TR TP TC TY TV TL TD
PTA -17M +52F +24P 81R 12/22
PTA +3.69T +2.94UDC +2.03FLC GTPI +2670G

Scenic-Moraine Tatoo Amber

3140296706 Very Good-88 VG-MS @ 3-05
2-00 2x 365d 27820 4.1 1134 3.3 905

Same family:

Idee Windbrook Lynzi EX-95-CAN 4E 2*

- Reserve All-America 4-Yr-Old 2018
- Reserve All-Canadian 4-Yr-Old 2018
- All-Canadian Junior 3-Yr-Old 2017
- Reserve All-American Junior 3-Yr-Old 2017
- Reserve All-Canadian Junior 2-Yr-Old 2016
- Reserve All-American Junior 2-Yr-Old 2016
- Reserve All-American Spring Yearling 2015
- HM All-Canadian Junior Yearling 2015

2nd Dam

Black-Satin Diamond-ET VG-87

3-05 2x 365d 29500 4.7 1383 3.6 1058

Greenlark G Jasper Lucerne-ET VG-88 VEEVV

4-03 2x 365d 37890 4.1 1560 3.1 1179

Life: 1595d 129570 4.2 5444 3.2 4178

• Res All-Wisconsin Sr 2-Yr-Old 2011

Cardot Goldwyn Legacy-ET GP-81-CAN

2-03 2x 365d 22645 4.1 928 3.1 704

Idee Integrity Liva-ET VG-89-CAN

3-09 2x 365d 31534 4.9 1534 3.0 943

C Ravenswell Lydia EX-92 EEEE DOM 19*

5-01 2x 365d 24578 4.6 1125 3.2 779

Spring Farm Miss Lynn-ET VG-CAN

2-11 2x 329d 22335 4.0 888 3.6 811

Spring Farm Miss Connie VG-88 2*

8-00 2x 305d 21420 3.9 840

Spring Farm Miss Citation VG-87 3*

6-04 2x 365d 27725 3.8 1054

Life: 11 Lacs 215519 3.7 7952

Spring Farm Miss Pathfinder EX-CAN 8*

Life: 12 Lact 242021 3.6 8814

Spring Farm Fond Pathfinder VG-CAN *5

Life: 11 Lacs 202334 3.7 7582

Eveermot Pathfinder Ormsby VG-CAN *3

Life: 10 Lacs 190482 3.6 6927

• HM All-Canadian 3-Yr-Old Cow 1948

Eveermot Pabst Ormsby VG-CAN *3

40

WILLIAM KARRELS
1125 DIXIE RD
PORT WASHINGTON, WI 53074
262-707-3998

INTEGRITY LECTRIC SLIDE

145461948 TR TC TL TD A2A2
Born: September 6, 2022
GTPI +2343G 12/22

Peak Jagger-ET

3205436591 TR TP TC TY TV TL TD
PTA -17M +52F +24P 81R 12/22
PTA +3.69T +2.94UDC +2.03FLC GTPI +2670G

Integrity Oly Lectric Range

143861555 Excellent-91 EEVVE 2E RC TL TD
4-07 2x 365d 32210 3.6 1153 3.1 983
3-06 2x 365d 20630 3.5 728 3.1 642
2-02 2x 365d 19700 4.1 799 3.0 592

2nd Dam

Integrity Lectricity-ET VG-86 VG-MS

4-03 2x 350d 27710 4.1 1141 3.2 891

3rd Dam

Integrity Lectric-ET VG-85 VG-MS

4th Dam

Integrity O Lightning EX-90 EEVVE 2E DOM

5-05 2x 365d 32270 4.4 1426 3.2 1036

Life: 1489d 105228 4.3 4530 2.9 3049

5th Dam

Integrity Outside Layne-ET EX-90 VEEVE

5-09 2x 357d 29180 4.2 1222 2.9 845

Life: 1489d 105220 4.3 4230 2.9 3049

6th Dam

Integrity Lucre-ET VG-89 VEEVE

4-04 2x 305d 32170 3.4 1089 2.7 874

Life: 1367d 108470 3.7 4021 2.9 3168

7th Dam

Ever-Green-View Latex-ET VG-88 EX-MS GMD DOM

3-02 2x 305d 28530 3.8 1098 2.9 814

8th Dam

Ever-Green-View Le Grant-ET EX-90 2E GMD DOM

4-00 3x 365d 50280 3.7 1874 3.1 1576

Life: 915d 102770 3.8 3856 3.2 3296

9th Dam

Ever-Green-View Leisure EX-91 2E GMD DOM

7-07 3x 365d 48190 3.7 1788 3.0 1461

Life: 1411d 144420 3.8 5477 3.1 4497

41

B-LONG HOLSTEINS
W10016 FIR RD
NEW LONDON, WI 54961
920-358-4000

B-LONG REFLECTION

145462305
Born: September 9, 2022

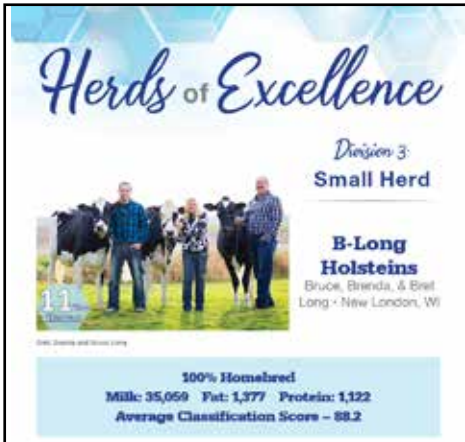

Croteau Lesperron Unix-ET

CAN 107567492 EX-96-CAN TR TP TY TV TL TD
PTA +605M +21F +11P 99R 12/22
PTA +2.37T +2.21UDC +0.21FLC GTPI +2322G

B-Long Rubik

144641538 Very Good-85 VG-MS @ 2-08
2-11 2x 321d 35298 4.4 1569 3.5 1229
1-11 2x 324d 28240 4.6 1303 3.6 1013

Sire: King Doc

Maternal sister:

B-Long Zigsaw VG-87

1-11 2x 313d 32401 4.0 1287 3.3 1081

2nd Dam

B-Long Jigsaw EX-90 EEEVE

5-03 2x 314d 38278 4.5 1707 3.4 1307
Life: 1337d 138040 4.7 6479 3.4 4735

3rd Dam

B-Long Soduko VG-86 VVVVV

3-04 2x 365d 40680 3.4 1364 3.0 1207
Life: 943d 103310 3.3 3374 2.9 3009

4th Dam

B-Long Lego VG-87 GMD

4-03 2x 365d 45780 3.2 1474 2.9 1305
Life: 1564d 164020 3.2 5202 2.9 4825

5th Dam

B-Long Knex VG-88 EEEV

3-00 2x 364d 36040 3.5 1266 3.0 1090

6th Dam

B-Long CV Kerplunk VG-86 VG-MS

5-06 2x 348d 34260 3.8 1296 2.8 964
Life: 1518d 130430 3.8 4940 2.9 3778

7th Dam

B-Long Winken Atari EX-92 3E GMD DOM

8-04 2x 365d 46340 4.8 2214 3.1 1444
Life: 2865d 302940 4.5 13582 3.1 9509

42

JAMES SATTLER
W2136 BEECHNUT LN
POY SIPPI, WI 54967
920-987-5049

POY-SIPPI KING ROYALMIDNITE

3215447586
Born: June 1, 2022

Plain-Knoll King Royal-ET

74564764 Very Good-86 TR TP TC TY TV TL TD A2A2
PTA +283M +57F +37P 99R 12/22
PTA +2.44T +1.96UDC +1.27FLC GTPI +2538G

Poy-Sippi Stormy Fever

3136717876 Good Plus-84
4-11 2x 277d 29430 3.7 1088 3.1 900
2-04 2x 365d 27690 4.2 1173 3.2 899
3-09 2x 305d 25630 4.2 1071 3.1 787
5-11 2x 183d 22504 3.7 840 2.9 663 RIP

Sire: Crackholm Fever-ET

2nd Dam

Poy-Sippi Midnite Septstorm GP-83

5-10 2x 365d 36340 4.5 1648 3.2 1149
Life: 1148d 103230 4.2 4386 3.2 3350

3rd Dam

Poy-Sippi Finley BS Mid 9 VG-85

5-05 2x 365d 23060 3.6 821 3.4 818
Life: 2560d 128170 3.7 4689 3.4 4400

4th Dam

Poy-Sippi BW Elton MD9 VG-86 VG-MS

5-06 2x 365d 27310 3.3 913 3.1 842
Life: 1891d 107290 3.4 3602 3.2 3465

5th Dam

Poy-Sippi Elton Lead Mid VG-87 VVVVV

5-08 2x 321d 25540 3.4 861 3.1 803

6th Dam

Poy-Sippi Lead Mid 9-ET VG-86 VG-MS

5-01 2x 365d 22420 3.7 838 2.9 646

7th Dam

Poy-Sippi Midnight-ET VG-86 VG-MS DOM

3-03 2x 322d 22640 4.6 1043 3.1 707

8th Dam

Poy-Sippi Val Ele Pioneer VG-87 GMD DOM

8-06 2x 305d 25710 4.1 1044 2.8 712
Life: 1525d 125610 4.0 5029 2.8 3488

43

JAKE HOESLY
N1639 MOUNT HOPE RD
BRODHEAD, WI 53520
608-897-4446

HOESLY WARRIOR NATALIA-RED

3268519548
Born: December 2, 2022



Mr Blondin Warrior-Red-ET

3139655530 TP TC TY TV TL TD
PTA -802M -19F -16P 98R 12/22
PTA +3.20T +1.66UDC +1.64FLC GTPI +1807G

Hoesly Absolute Namaste-Red

315046913 Very Good-87 VVEEV @ 4-08
3-04 2x 365d 28210 4.7 1318 3.6 1025
2-01 2x 365d 22700 4.6 1044 3.6 813

2nd thru 11th Dams

Hoesly Redliner Nadine-Red

2-01 2x 358d 21548 4.0 855 3.2 694

Hoesly Advent Niagra-Red-ET VG-87 VG-MS

3-02 2x 358d 25570 4.0 1015 3.3 843
Life: 1838d 124070 3.8 4765 3.3 4077

Hoesly Redwood Neon-Red EX-91 EEEEV

4-07 2x 365d 27600 4.0 1114 3.2 884

• Nom All-Americann REW Summer Yearling 2007

Hoesly Ranger Nashota VG-87

5-01 2x 365d 30180 3.7 1124 2.8 856
Life: 2091d 131260 3.8 4931 2.9 3867

Hoesly Stardust Nina VG-85

2-02 2x 365d 20380 4.1 827 3.0 617

Wildvale Inspiration Neosho EX-91 EEEV 2E

5-06 2x 365d 25450 4.0 1024 3.3 832
Life: 2072d 129270 4.1 5345 3.3 4327

Wildvale Wileeda Nanny EX-90 EVEV

6-01 2x 309d 21040 4.2 885 3.3 691
Life: 2004d 125010 4.1 5073 3.3 4095

Wildvale Triple Threat Nancy VG-88 EVEV

4-10 2x 318d 20010 5.3 1055 3.5 691
Life: 2127d 118730 4.7 5549 3.4 2668

Wildvale P M Nora VG-87

Life: 2505d 137840 3.7 5123

Wildvale F M Becky VG-85 VG-MS

6-06 2x 345d 21450 3.7 802

44 DONATION LOT

LOT DONOR: GENE DROUGHT
262-210-1344 CELL

All proceeds awarded to Wasupaca-Waushara
Junior Holstein Association.

TWO #1 EMBRYOS

Conventional flush to female sexed semen.



Val-Bisson Doorman-ET

CAN 107281711 EX-90-CAN TR TP TY TV TL A2A2
PTA -475M +13F +9P 99R 12/22
PTA +2.47T +1.60UDC +.68FLC GTPI +2142G

Ms West View Sid Hazel-ET

71889111 Very Good-88 VEVVE @ 3-11
3-04 2x 333d 29400 4.0 1179 3.6 1050
2-02 2x 363d 15950 3.6 578 3.6 579

Full sister to Gldwyn Hope

Hazels Gldwn Hatty-ET EX-95

• Nominated All-American Aged Cow 2017
• Grand Champion, Northeast Fall Nat'l 2017

Maternal sister to Gldwyn Hope

Quality-Ridge Champ Hope EX-95-CAN

5-11 2x 353d 41321 4.0 1673 3.0 1259
• All-West Mature Cow 2011

2nd Dam

Hazels Gldwn Hope-ET

2-08 2x 305d 25100 4.2 1053 3.4 850

3rd Dam

Quality-Ridge Stormi Hazel EX-96 EEEEE 2E 3*

5-01 2x 365d 40320 4.6 1844 3.0 1204"
Life: 2061d 184130 4.3 7858 3.3 6044

• Res All-American 125,000 Lb Cow 2011
• HHM All-American 125,000 Lb Cow 2010
• HHM All-American Aged Cow 2009
• Unanimous All-American 5-Year-Old 2008
• All-Canadian 5-Year-Old 2008
• HHM All-American 4-Year-Old 2007
• Unanimous All-American Jr 3-Yr-Old 2006
• HM All-American Jr 2-Year-Old 2005

4th Dam

Quality-Ridge SS Heidi EX-90 EEEVV 2E

5-06 2x 305d 24290 3.7 908 3.2 780
Life: 2484d 156500 3.8 6021 3.3 5171

5th Dam

Quality-Edge Astre Hazel VG-88 VEEEV



45

DORSLAND FARMS
5781 COUNTY HIGHWAY M
JUNCTION CITY, WI 54443
715-340-0422

DORSLAND ENVY CHIEF EIKON

3224626932

Born: March 11, 2022

Stantons Chief-ET

3129015989 TC TY TV TL TD A2A2
PTA +782M +9F +20P 98R 12/22
PTA +2.24T +2.26UDC +.52FLC GTPI +2299G

Dorsland Encore Ego Envy

3124940409 Excellent-90 EEEVV
4-06 2x 345d 29460 3.1 907 3.3 964
5-08 2x 294d 27960 3.4 940 3.2 907
3-03 2x 339d 22030 3.7 806 3.4 747
2-03 2x 299d 20760 3.0 625 3.4 709
Life: 1296d 101970 3.3 3386 3.3 3392

2nd thru 9th Dams

Dorsland Elnino Ceasar Ego EX-90 EVEVE
3-11 2x 365d 26010 3.1 799 3.5 907
Dorsland Edge Laurin Elnino
Dorsland Ebbe Aspen Edge-ET GP-80
2-03 2x 365d 23810 3.6 859 3.2 759
Dorsland Elly Durham Ebbe EX-91 EEEVE 2E
7-00 2x 365d 30350 3.2 969 3.1 840
Dorsland Elite Luke Elly-ET EX-91 EEEEE 2E
3-00 2x 365d 32100 3.0 964 2.8 908
Life: 2259d 165130 3.1 5136 2.8 4659
Dorsland Inspiration Elite EX-90 EEEEE 3E
4-03 2x 365d 35890 3.0 1074 2.9 1040
Life: 2428d 192390 3.1 5937 3.0 5784
Dorsland Elsie-Joe Ellen EX-91 3E GMD DOM
9-06 2x 365d 32160 3.9 1252 2.9 947
Life: 2859d 197820 4.0 7875 3.1 6088
Dorsland Ella Conductor Elsie EX-90 EEEEE 3E
Life: 2912d 179460 3.4 6086 2.9 4670

46

HARDSCRABBLE FARMS
19303 125TH AVENUE
JIM FALLS, WI 54748
715-828-9624

HARDSCRABBLE WARRIOR TIC

3250041540 RC

Born: December 1, 2022

Mr Blondin Warrior-Red-ET

3139655530 TP TC TY TV TL TD
PTA -802M -19F -16P 98R 12/22
PTA +3.20T +1.66UDC +1.64FLC GTPI +1807G

Hardscrabble Hypnotic Toc

3135548465 Very Good-87 VG-MS
4-10 3x 365d 34900 3.5 1235 3.3 1159
3-10 3x 313d 33830 3.8 1273 3.3 1047
2-10 3x 311d 32520 3.7 1207 3.1 1022
2-00 3x 287d 26670 3.2 857 3.0 808
Life: 1276d 127920 3.6 4572 3.2 4077

2nd Dam

Hardscrabble Duece Tic GP-82
5-00 3x 293d 32390 3.9 1273 3.1 991
Life: 1295d 118600 3.5 4121 3.1 3676

3rd Dam

Hardscrabble Potter Tots GP-82
4-11 2x 365d 33480 3.7 1254 3.0 1016
Life: 1361d 102320 4.1 4144 3.2 3232

4th Dam

Hardscrabble Tred VG-85 V-MS
8-08 3x 365d 34240 3.4 1156 2.8 971
Life: 2800d 203830 3.7 7454 2.9 5969

5th Dam

Hardscrabble Tissile GP-81 VG-MS
3-02 2x 365d 30490 4.0 1220 2.9 896

47

ANDREW & LYNETTE BUTTLES
5027 STATE HIGHWAY 81
LANCASTER, WI 53813
608-723-4712

STONE-FRONT ALTITUDE HARLEY

3250770098 RC

Born: September 10, 2022

Farnear Altitude-Red-ET

3128013348 TC TY TV TL TD
PTA +150M +10F +15P 98R 12/22
PTA +3.16T +2.73UDC +1.50FLC GTPI +2207G

Stone-Front Artist Hurley

3204055647 Very Good-87 VVVVV @ 2-06
2-00 2x 335d 26551 4.2 1103 3.3 863
3-02 2x 131d 12480 3.9 486 2.8 355 RIP

2nd thru 7th Dams

Stone-Front Deceivr Hilbert GP-84 VG-MS
3-11 3x 297d 34770 5.1 1773 2.9 991
Life: 1180d 127010 4.1 5212 2.9 3678
Stone-Front Credible Hawaii
4-00 3x 318d 40530 4.4 1783 2.9 1182
Life: 1243d 144620 4.0 5819 2.9 4198
Stone-Front Jz Honolulu-TW GP-82
4-06 2x 286d 33990 3.6 1228 3.1 1057
Life: 1425d 122590 3.6 4439 3.1 3798
Stone-Front Canyon Happy GP-83
3-05 2x 365d 27710 3.9 1082 3.2 877
Stone-Front Fred Hawthorn VG-85 VG-MS
5-00 2x 346d 31280 3.8 1174 3.2 1003
Life: 2081d 165000 4.0 6682 3.1 5135
Stone-Front Encore Hollyhoc GP-83 VG-MS
8-07 2x 365d 41230 3.6 1497 2.9 1185
Life: 2389d 207370 3.7 7734 3.0 6221

48

COLTAN & EASTAN BROWN
N42794 ROSKOS RD
STRUM, WI 54770
715-695-3125

CHOICE OF HEIFER CALVES

From pedigrees A, B C & D

• 35% down and balance in 60 days or when the calf is selected no later than June 1, 2023.



A

SHOWTIME FROM THE ROXY FAMILY

Calf due March 1, 2023

Jacobs Showtime-ET

CAN 111576086 RC TC TY TV TL TD
PTA -83M +63F +28P 82R 12/22
PTA +2.75T +1.91UDC +1.79FLC GTPI +2445G

MS-AOL Recharge-Red-ET

3203988066 Good Plus-84 VG-MS @ 2-06
Sire: Riverdown Unstopabull-Red

2nd thru 5th Dams

Miss Roxys Recovery-Red EX-92 EEEEE 2E
6-02 2x 305d 31730 4.2 1331 2.8 897

• HM All-American R&W Milking Yearling 2012

Galestone Ava Rae-Red-ET EX-91 VEVEE
3-09 2x 329d 24680 3.8 949 3.0 740

Scientific Rubirae Socks-ET EX-93 3E DOM RC
5-08 2x 365d 43050 4.2 1809 3.1 1331

Scientific Jubilant Rae-ET EX-90 DOM RC
5-11 2x 365d 38880 4.1 1608 3.6 1403

Next five dams EX Roxys

B

DOC OR WILLOWS FROM THE ROXY FAMILY

Calf due March, 2023 and will be tested for sire.

Woodcrest King Doc

3132417775 GTPI +2783G
OR

Blondin Willows-Red

CAN 111633735 GTPI +2222 A2A2

Rocky-Run Altitude Highly

3209771530 RC

2nd thru 6th Dams

Ms-AOL Black Diamond-ET EX-91 VEVEE RC

Miss Roxys Recovery-Red EX-92 EEEEE 2E
6-02 2x 305d 31730 4.2 1331 2.8 897

• HM All-American R&W Milking Yearling 2012

Galestone Ava Rae-Red-ET EX-91 VEVEE
3-09 2x 329d 24680 3.8 949 3.0 740

Scientific Rubirae Socks-ET EX-93 3E DOM RC
5-08 2x 365d 43050 4.2 1809 3.1 1331

Scientific Jubilant Rae-ET EX-90 DOM RC

Next five dams EX Roxys

C

SHOWTIME FROM KING DOC

Calf due March 26, 2023

Jacobs Showtime-ET

CAN 111576086 RC TC TY TV TL TD
PTA -83M +63F +28P 82R 12/22
PTA +2.75T +1.91UDC +1.79FLC GTPI +2445G

East-Colt Doc Hanna

3234744354

2nd thru 6th Dams

Canary Defender Sam VG-88 EVVVV
5-00 2x 305d 28030 3.2 898 3.0 828

Canary Bradnick Nevada EX-91 EEEEE 2E
5-04 2x 336d 34510 3.4 1178 2.9 990

Canary Atlantic Lillian EX-91 EEEVE
3-04 2x 305d 28110 2.7 762 3.3 918

Canary Champion Candy VG-88 EX-MS
4-00 2x 326d 33480 2.9 978 3.2 1056

Canary Gibson Gillian-TW EX-91 EEEEE 3E
7-10 2x 305d 29750 4.6 1347 3.3 977

Next Dam EX-93

D

HANANS FROM CARAMAC-RED FAMILY

Calf due March 1, 2023

Siemers Exc Hanans 31753-ET

3143986722 TR TP TC TY TV TL TD A2A2
PTA +266M +76F +36P 82R 12/22
PTA +3.75T +2.93UDC +2.39FLC GTPI +2816G

Indianhead Buttercup-Red-ET

3214536199 Very Good-87 VVVVV @ 2-09

2nd thru 6th Dams

Indianhead Rdnk Cantina-Red EX-92 EEVEE
4-05 2x 345d 24050 3.6 857 3.3 804

Indianhead Destry Calina EX-90 EEVVE RC
3-01 3x 319d 27820 3.7 1041 3.3 924

Indianhead Rlindy Cindy-Red EX-93 EEVEE
3-07 3x 305d 29410 3.5 1033 3.2 940

Greenlea Talent Cat-Red-ET EX-94 EEEEE 2E
5-05 3x 322d 36180 3.6 1316 3.2 1158

• All-American R&W 5-Yr-Old Cow 2011

Yursden Kite Caramac-Red EX-92 EEEEE

• All-American R&W 4-Yr-Old Cow 2006

• All-American R&W Jr 2-Yr-Old Cow 2004

Thank You to our Sponsors!

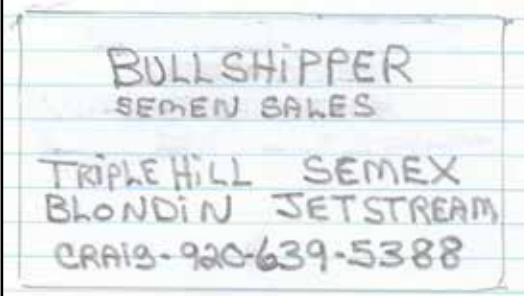

Kelly K Trebus
Agent
40 S Main Street
Clintonville, WI 54929-1532
Bus 715 823 5115 Fax 715 823 1426
kelly@kellytrebus.com
Walk in, Mail in, Call in, Click in® 05483562

BULLSHIPPER
SEMEN SALES
TRIPLE HILL SEMEX
BLONDIN JETSTREAM
CRAIG-920-639-5388

Authorized Pioneer sales representative



Kraig Rosenow
Rosenow Seed LLC
N3314 Wisconsin Ave., Shawano, WI 54166
Phone: 715-853-1267 / 715-526-2588
Email: kraig.rosenow@plantpioneer.com



NOLAN SALES LLC
1110 N Main St., Marion, WI 54950
(715) 754-5221 or (800) 472-0290
Website: www.nolansales.com
Auctions * Business Properties
Recreation * Farms * Homes

Tom Nolan Marion (715) 754-2400 715-250-0925	Gerald "Sonny" Nolan Marion 715-754-5890 715-250-0935	Tim Nolan Marion 715-754-2211 715-853-8111
--	---	--

Country Visions Cooperative -
Serving you locally for Lifestyle Feed
& Agronomy at 1104 Mulligan Dr.
New London, WI 54961
Additional locations throughout
Northeast & Central Wisconsin

*Proud to support our
next generation!*



www.countryvisionscoop.com
Agronomy | Grain | Bulk Fuel | Propane | Convenience & Country Stores

Dupont Cheese Inc.
Fred Laack - President



Visit our website at
www.DupontCheeseInc.com



PO Box 96
N10140 State Road 110
Marion, WI 54950-0096

Phone: 800-895-2873
Fax: 715-764-1313
dupontcheese@yahoo.com



**K&S
Landscaping**
Your Landscaping Specialists
Located at 110 HWY G in Marion
(715) 851-4710
401 E. Main St. • Bowler, WI 54416

**FARMERS
STATE BANK**
INVESTING IN YOU

MAIN OFFICE
112 W. Fulton Street
Waupaca, WI 54981
Monday - Friday 8 am to 5 pm

Phone 715.258.1400
Fax 715.258.1414
banking@fsbwaupaca.com
www.fsbwaupaca.com



**SUBSCRIBE
NOW**



**\$8
per month**

www.holsteininternational.com/subscribe

FOR YOUR INFORMATION . . .

Embryo Packages: Embryos sold on a per embryo basis times the number of embryos offered in the package unless otherwise noted or announced. Shipping arrangements or pickup of the embryos, including all expenses, are the buyer's responsibility. No embryos will be released before payment is made.

Terms of Sales for ET Choices: 35% down due sale day; 65% upon selection at no later than 4 months of age based on age of youngest calf born. Seller entitled to \$5.00 per day board after 4 months, based on age of youngest calf born in the group from which selection is made. Seller to complete blood typing and pay all necessary registry and other applicable fees to obtain registry certificate.

Terms of Sale: Payment in full on sale day by cash or good check unless prior written arrangements have been made with the seller and/or sale management. For buyers not in attendance, full payment for purchases is due to the sale manager within 5 business days of the sale. No exceptions. Any special terms **MUST** have prior approval by seller or sale management. Partners reserve the right to bid on all partnership consignments. No animals will be released until payment is received. All payments to be made payable to: Waupaca-Waushara Holstein Association. Send payment to: Dan Peterson, E756 County Highway V, Scandinavia, WI 54977

Announcements: Sale day announcements take precedence over printed material.

Accidents: The Waupaca-Waushara Holstein Association, consignors and owners of the grounds are not responsible for accidents.

WYAUWEGA
3rd GENERATION
STAR DAIRY
Wisconsin's Finest™

Voted Best Cheese Store
7 Years In a Row!
Best of Waupaca area 2021 2020 2019 2018 2017 2016 AND 2022

Cheese • Gifts • Beer & Liquor
Downtown Weyauwega **MADE TO ORDER**

Cheese • String Cheese • Curds • Summer Sausage • Hot Sticks
Cheese Spreads • Cheese & Sausage Trays • Gift Boxes

109 N. Mill Street, Weyauwega, WI 54983
920-867-2870
Monday-Saturday 8a-5p, Sunday 9a-5p
www.stardairy.com

See us for all your party needs

131163

36th Annual

WAUPACA-WAUSHARA

Show Opportunity Sale

B-LONG HOLSTEINS, NEW LONDON, WI	41	KROHLOW, TRAVIS & SAVANNAH, BLACK CREEK, WI	17
BOOTH, AVA, CAMPBELL & ROYCE, PLYMOUTH, WI	29	KRUSCHKE, JAKE, NEW RICHMOND, WI	1
BREUNIG & FISCHER, MANITOWOC, WI	28	MAUK, NATALIE, BRAXTON & JAYDEN, PLYMOUTH, WI	2
BREUNIG, LAUREN & BRAYDEN, SAUK CITY, WI	34	MCCULLOUGH, RACHEL, JUDA, WI	11
BRICCO, BRENDA, MARION, WI	4, 31	MELL-VIEW FARMS, LODI, WI	38
BROWN, COLTAN & EASTAN, STRUM, WI	48	MOEDE, MEGAN, ALGOMA, WI	26
BUTTLES, ANDREW & LYNETTE, LANCASTER, WI	47	NEHLS, SHAWN & SETH, HUSTISFORD, WI	24
DORSLAND FARMS, JUNCTION CITY, WI	45	NOVA REGISTERED HOLSTEINS, NEW RICHMOND, WI	12
DROUGHT, GENE, DONATION LOT	44	OLSON, DANIEL, LENA, WI	8
FAIRBANKS, ABBY, ANAMOSA, IA	6, 20	PIECHOWSKI, RICHARD, WAUPACA, WI	32
GIESE, WAYNE & SAMANTHA, EDGAR, WI	5	PREDER, YVONNE, PLYMOUTH, WI	39
GUNST, MATT, ELIZABETH, CATHRYN & CHRIS, PINE RIVER, WI	30	ROYAL VISTA & WINKEL, PICKETT, WI	7
HARDSCRABBLE FARMS, JIM FALLS, WI	46	RYAN, DYLAN & CAMERON, FOND DU LAC, WI	27
HEATHERSTONE, KINYON & FLANNERY, BARABOO, WI	16	RYAN & LUEDTKE, FOND DU LAC, WI	33
HEINSOHN, ZIEMBA & HAMMERAND, KIRKLAND, IL	3	SATTLER, JAMES, POY SIPPI, WI	42
HINTZ, JUSTIN & KOTTI, OGDENSBURG, WI	13	SCHMIDT, AUSTEN, CASCADE, WI	22
HOESLY, JAKE, BRODHEAD, WI	43	SCHUH, JOSEPH, SEYMOUR, WI	9
HOLLE OAKS DAIRY LLC, BALDWIN, WI	19	SECOND-LOOK HOLSTEINS LLC, EDEN WI	37
KAMPHUIS FARMS LLC, BRANDON, WI	14	SIEMERS HOLSTEIN FARMS, INC., NEWTON, WI	21
KAMPHUIS & MYSTIK KREEK, BRANDON, WI	36	TOWNLINE ACRES, BIRNAMWOOD, WI	23
KARRELS, WILLIAM, PORT WASHINGTON, WI	40	VANDOSKE, BRIANNE, BROOKLYN & REID, CLEVELAND, WI	18
KERNDT, BRADLEY, LANSING, IA	15	WINKEL, JEFFREY, PICKETT, WI	10
KRESS, OWEN & KENDYLL, NEWTON, WI	35	WITTMUS & ZWIEFELHOFER, VALDERS, WI	25

#1 Farm Insurer in the State of Wisconsin

Rural Mutual Insurance Company

C&D Professional Insurance Services



Dave Loken



Jonathon Munoz



Sally Suprise

Waupaca

219 W Fulton St, Waupaca WI 54981
715-258-8830

Appleton

911 N Lynndale Dr, Ste 1A, Appleton WI 54914
920-759-5000

*Premiums Paid Here, Stay Here
To Keep Wisconsin Strong.*

AUTO • HOME • FARM • BUSINESS



Central Wisconsin's Source for High Quality Hoof Care



Contact:

Dan Weidner

920-728-5555



- Operates Appleton Steel Upright Chute
- Staging Lanes Specialist to Lower Cow Stress
- Remedies for Lameness in the Hoof
- Cow Comfort Expert

A partner with Cattle TraXx Barn Floor Grooving

