

WISCONSIN VIDEO CALF SALE



Coulee Crest Pilot Lava-ET EX-90
Her Calvary daughter sells!



Knapps Hillpoint Pie Teacup-ET EX-94
Her Best Man daughter sells!



Rozelyn Aaron Villa EX-94 2E
Theo AND Tsunami daughters sell!



Hi Guern View Dancing Diva-ET EX-96
Her Vengeance daughter & embryos from her
Jaguar daughter sell!

March 10, 2023
The Lodge, Mauston, Wisconsin

SALES CODE

Terms: The terms of the sale are cash or check for the full purchase price in US funds on sale day. Absentee Bidders must have a Credit Card or Bank Statement on file with the Wisconsin Guernsey Breeders Assn. Parties unknown to the seller or sale management who desire to pay by check should furnish bank statement or certified check. If other arrangements for payment are made with seller, then a written document acknowledging such terms signed by both parties must be filed with the sale clerk prior to release. All payments must be made to the sale clerk. The seller, sponsor or sale manager reserves the right to require payment by wire transfer, certified check or in cash. All goods purchased should be settled with cash or good check at the time of sale. If paying by Credit Card a convenience fee of 4% will be added to the full purchase price. If not settled within 10 days, interest will be added to the balance at the rate of 18% per annum. No release will be given prior to satisfactory settlement, whereupon a signed order from the clerk must be presented to the barn superintendent or seller. Seller retains title until payment has been honored unless other arrangements are made. Buyers are entitled to warranties as listed below only after full compliance with those terms.

Sales Positive: The highest bidder shall be the buyer. Every animal is pledged to absolute sale unless withdrawn for just cause. In case of dispute the animal shall again be put up for advance bids. If there be no advance bid, the auctioneer shall indicate the party whose bid he recognized. Other claimants will be given opportunity to increase the bid. Bidding directly or indirectly on an animal in which the bidder or any person for whom the bid is made has an ownership interest is prohibited unless the intention to bid is disclosed specific to each animal in the catalog and/or announced when the animal enters the ring.

Certificates of Registration: Certificates of registration or identification (whichever applies) showing transfer to the buyer on the records of the American Guernsey Association will be furnished by the seller for each animal at no cost within a reasonable period of time. An animal may not be transferred back to seller within a period of one year following the sale except at the discretion of the American Guernsey Association. Registry Certificates show ownership on the records of the American Guernsey Association, but are not documents of title.

Catalog Information: The material in this catalog has been carefully edited. Any errors, omissions or information noted after printing of the catalog will be announced. Such announcements will take precedence over printed matter in the catalog. In any event, neither the sponsor nor the sale manager assumes personal responsibility for errors or omissions. The American Guernsey Association assumes no responsibility for the accuracy of the breeder supplied information which is designated in the pedigree.

Risk: The purchase of mortality insurance is strongly recommended or the animal is purchased at "buyer's risk". All animals are at the buyer's risk as soon as struck off, but will be cared for at no cost for 24 hours. Buyers must make arrangements for the care of their purchases beyond the 24 hour period. Animals are solely at the seller's risk prior to being struck off, including that time while under the care and supervision of the sponsor or sale manager.

Warranties: The seller or consignor warrants clear title to the animal and the right to sell same. Each animal is sound and healthy unless otherwise noted in the catalog or announced from the auction stand. Every precaution will be taken to represent the true physical condition of the animal exactly as it is known. Examination of all purchases should be made immediately after the purchase and if found not to be as represented, then complaint must be reported to the sale management before the close of the sale. In the event no complaint is filed, it is understood that the buyer assumes all risks, after which no representation of the seller can be made through the sale manager. Heifers that have never calved are not guaranteed as to the condition of their udders following calving. In complete dispersal sales, cattle are sold "as is" unless stated otherwise in the catalog, and if so stated, all claims must be made within 3 days following the complete dispersal. All warranties cease when animal is resold by the original purchaser.

Breeding Warranties: All animals are sold as is, in regard to pregnancy or breeding status. No animals are guaranteed pregnant, to breed, to deliver normal calves, or to carry calves full term. However, all animals that have been bred for a reasonable amount of time will be checked by a licensed veterinarian before the sale and his diagnosis will be announced, but not guaranteed.

Health Warranty: The seller will provide an official health certificate suitable for interstate shipment to the buyer for each animal. Each animal has passed a negative test for tuberculosis within 30 days of the sale date. Each female other than official calf-hood vaccinates under 18 months of age or non vaccinates under 6 months of age has passed a negative test for Brucellosis within 30 days of the sale date. Herd and/or area accreditation and certification status are printed in the catalog for each animal. Health tests and conditions for export sales or sales to states with health requirements additional to those indicated above are disclosed to the sponsor and or sale manager prior to the sale. The result of any future health test is not guaranteed.

Shipping: Assistance will be given in loading and shipping animals after the sale, but no risk is assumed by anyone associated with the sale when such assistance is given. All costs, risks and responsibilities are borne by the buyer unless other arrangements are made. Transportation charges on all animals subject to adjustment shall be paid by the shipper.

Absentee Bidders: While it is preferable for prospective bidders to attend the sale in person, for the convenience of those not present, members of the sales force are qualified to act and will gladly represent you. Any person handling a bid for an absentee buyer does so as agent only and is not responsible in any way for any animal he may purchase in that capacity. Others handling bids for absentee buyers should identify themselves to the sponsor or sale manager before the sale to ensure that the terms of the sale are complied with.

Responsibility: The seller is the responsible party for all recommendations and warranties. The sale manager, auctioneer and/or sponsor are acting as agents only and are not responsible in any way, but will endeavor to protect the interests of both buyer and seller. The sale manager, sponsor, seller or anyone associated with the sale will not be responsible for accident, injury or property loss to anyone attending the sale. Provided the terms of the sale have been adhered to, the sale manager or sponsor will not be liable for any amounts of money not paid by a purchaser of any animal, at any time. The sale manager and sponsor will be responsible only for transmitting to the seller net proceeds of funds actually received from a purchaser. In submitting the entries and in selling the animals listed in this sale, the seller or consignor subscribes to the various regulations and requirements as set forth above and assumes full responsibility for his animals.

The terms and conditions of this sales code shall be construed under the laws of the state of Wisconsin. This sale is subject to the Wisconsin Guernsey Breeders Association Merchandising Policy and Public Sales Code. Violation of these terms and conditions shall subject the violator to such penalties as may be imposed by the Wisconsin Guernsey Breeders Association. Revised 3/3/19

"2023" Wisconsin VIDEO SALE Round Up at The Lodge

March 10, 2023 ~ 7:00 P.M. Central time
The Lodge,

104 Lodge Lane, Mauston, WI 53948 608-747-2200

Online bidding WWW.COYBUYER.COM—Register early to bid!

Sales Staff (Call any SALES STAFF member to arrange phone bidding)

Deb Lakey, Trempealeau, WI (608) 484-0416

Paul Beukema, (Auctioneer) New Richmond, WI (651) 245-9884

Kirstie Langrehr, West Salem, WI (608) 738-5201 **Jesse Dorn**, New Glarus, WI (608) 214-4838,

Brandon Grewe, Cumberland, WI (715) 419-0745 **Darrel Clark**, Viola, WI (608) 778-7901

Duane Schuler, Platteville, WI (608) 778-0625, **Randy Peterson**, Woodville, WI (715) 928-1015

SALE SPONSORED BY: Wisconsin Guernsey Breeders Association -Debra J. Lakey, Sec./Treas.

N10907 McDonah Lane, Trempealeau, WI 54661 e-mail: wisgba@yahoo.com

Cell Phone: **608-484-0416**

Video and Catalog viewable at

www.guernseymarketingservice.com/upcoming-sales

**For more information, or to place a telephone bid, please contact the
WGBA State Office, or one of the sales force.**

There will also be a cellular phone at the sale - # 608-484-0416

ONLINE BIDDING AVAILABLE! WWW.COWBUYER.COM

TERMS OF SALE: The buyer will pay WGBA 100% of the purchase price on sale day unless other arrangements have been made with the state office. The commission of the sale is 15%. There will be no substitutions unless mutually agreed upon between the buyer and the seller. Cattle are to be picked up by April 10, 2023, unless arrangements are made to house the animal longer. If calves are housed beyond that date, a fee of \$4.00 per day, per animal, may be charged.

As of June 1, 1991, there is an implied warranty law for Johnes in Wisconsin. If a producer sells an animal and does not note the Johnes status it is implied that the animal is Johnes free. In compliance with this law, these cattle are sold with no warranty that they are Johnes free. **Please Reference the Wisconsin Sales Code which is in effect for this sale at www.guernseymarketingservice.com/upcoming-sales (Sales Code will also be available on sale night)**

WISCONSIN JUNIOR GUERNSEY BREEDERS ASSOCIATION - PRODUCTION CONTEST

- Eligibility - Any animal purchased by a member of the Wisconsin Junior Guernsey Breeders Association at the time of the 2023 State Convention Calf Sale.
- Records - All two year old records completed before January 1, 2026 on animals purchased in the 2023 sale. Placing will be determined by two year old ME official DHI records for dollar value of milk, including protein valued at \$.25 per point over 3.2% (For example: 10,000 pounds of milk, 5.0% test, 4.0% protein; value of \$13.00 base price, \$.17/pt. BF, \$.25/pt. protein milk. Value of milk produced - \$17.55 cwt - \$1,755.)
- Commission - 15% charged on all consignments, 3% of the gross on all animals sold to juniors will go to a fund to be used as prizes for the Junior Production Contest.
- Distribution of Prizes - Prizes to be awarded at the 2026 State Conv.: 1st place - 50%; 2nd place - 30%; 3rd place - 20%.
- 1% of the gross on all animals sold will go to the Wisconsin Essay Calf Fund.

LOT 1 CHOICE OF ALL SPRING CALVES BORN AT HOARD'S DAIRYMAN FARM

Breeder & Owner: HOARDS DAIRYMAN FARM
FORT ATKINSON WI

Jason Yurs, Farm Manager
hdfarm@hoards.com 920.728.4822

Selling buyer's choice of all female calves born at Hoard's Dairyman Farm between March 1 and May 31, 2023. Choice must be made by July 1, 2023. There are 109 total head due in this time frame - 68 are ultrasound females. Seller makes no guarantee ultrasound results will match sex at birth. All calves are tissue sampled at birth for genomic testing. A2 results and preliminary genomic results will be available by choice deadline. More details on what is due can be provided upon request.

HIGHLIGHTED CALVES TO BE BORN - ALL ULTRASOUND FEMALE:

EMBRYO CALVES:

TWO 200GU123 JAVA-P x DAIRYMAN PHONZE 3225 JAIDEN VG-85
Due 3/22/23 & 4/16/23 50% chance Polled!

Jaiden: +117GCPI A2A2

#3 CPI Cow - December 2022 & Gold Star Dam
4-11 365D 3X 34320M 4.3% 1476F 3.6% 1238P*

7GU447 PHONZE x DAIRYMAN PROFIT 3825 JAPAN EX-90

Due 5/18/23 Would rank in top 40 heifers by Parent Avg CPI!

Japan: +114GCPI A2A2 **#4 CPI Cow - December 2022 & Gold Star Dam**
2-10 365D 3X 22170M 5.8% 1295F 3.8% 840P

FIVE CALVES FROM DAIRYMAN COPPER 3443 JIGGLES EX-90

Jiggles: +104GCPI A2A2

#9 CPI Cow - December 2022 & Gold Star Dam

4-09 338D 3X 20800M 5.8% 1196F 3.6% 759P
2D: DAIRYMAN V I P 2512 JAZZER GP-81 GSD
1602D 109570M 5.5% 6041F 3.9% 4257P

Two sired by 551GU915 HURRICANE Due 4/5/23

One sired by 200GU126 CARVER due 4/19/23

One sired by 6GU122 AUDREY due 5/17/23

One sired by 200GU123 JAVA-P due 5/31/23

ALL RESULTING CALVES WOULD HAVE A PA OF OVER +90CPI!

6GU125 JRUE x GR-DAIRYMAN COPPER 3816 KCLASSIC VG-88

Klassic: +94GCPI A2A2 Due 3/8/2023

3-01 299D 3X 21450M 5.7% 1226F 3.8% 812P
#28(T) CPI Cow - December 2022

200GU126 CARVER x DAIRYMAN JAEGER 4343 DANY VG-88

Dany: +84GCPI A2A2 Due 4/29/2023

2-00 337D 3X 21840M 4.9% 1077F 3.6% 779P
#54(T) CPI Cow - December 2022

6GU117 KANDYMAN x DAIRYMAN PHANTASTIC 4604 JANA GP-84

Jana: +68GCPI A2A2 Due 3/2/2023

1-11 365D 3X 24880M 3.2% 802F 3.0% 736P
2D: DAIRYMAN PROFIT 3825 JAPAN EX-90 GSD

6GU116 CHECKMATE x DAIRYMAN TOBY KEITH 4903 JAZZED-ETV

Jazzed: +66GCPI A2A2 Due 3/17/2023 (first calf)

2D: DAIRYMAN V I P 2512 JAZZER GP-81 GSD

551GU902 PRIDE x DAIRYMAN CRAIG 4972 PHILM-ET

Philm: +62GCPI A2A2

Due 3/24/2023 (first calf)

2D: DAIRYMAN HP LEGEND PHEATURE-ET VG-86
2-10 327D 3X 21560M 4.8% 1029F 4.0% 854P

6GU111 CRAIG x DAIRYMAN PHARMER 4962 CRESSIDA

Cressida: +51GCPI A2A2

Due 4/25/2023 (first calf)

2D: JENS GOLD ORBIT CECILIA VG-87 GSD
4-06 308D 3X 30090M 5.3% 1594F 3.2% 965P
#40(T) CPI Cow - December 2022



OTHER CALVES:

6GU124 JUNGLE x MARODORE HP LEVI PRIMROSE-ETV VG-87

Primrose: +39GCPI A2A2 Due 3/1/2023

5-03 349D 3X 25960M 3.6% 922F 3.1% 809P
2D: MARODORE YOGIS PROMISE EX-90

4-00 365D 2X 36740M 5.0% 1824F 3.1% 1144P
All-American Sr. Two-Year-Old 2012

151GU916 COLLECTOR x JENS GOLD NOVAK KAYMATEE VG-86

Kaymatee: +40GCPI A2A2 Due 4/7/2023

3-01 306D 3X 20790M 4.6% 961F 3.3% 677P

2D: JENS GOLD COPPER KAYLAN EX-90
2016D 103450M 5.0% 5121F 3.5% 3575P LIFE

6GU112 THEO x DAIRYMAN ERNIE 3322 BONANZA EX-90 2E

Bonanza: +33GCPI Due 5/22/2023

4-04 325D 3X 26790M 5.1% 1366F 3.3% 871P

2D: DAIRYMAN LES BONITO VG-86
2519D 169820M 4.8% 8211F 3.6% 6076P LIFE

6GU125 JRUE x DAIRYMAN VENGEANCE 4951 BAZINGA

Bazinga: +50GCPI Vengeance x Bonanza EX-90 2E Due 3/19/23



7GU470 NEWTON x LEGEND DAIRY JCPENNEY 4990 ATLOW

Atlow: +23GCPI A2A2 Due 5/2/23 (first calf)

2D: SNIDERS ERNIE ATLEE GP-83

3D: SNIDERS GRUMPY ANITA-ET EX-91 2E

551GU908 TOBY KEITH x DAIRYMAN RICHARD 5005 CIDER

Cider: +25GCPI A2A2

Due 5/14/2023 (first calf)

2D: JENS GOLD GRUMPY COCOA EX-91

3182D 183690M 4.7% 8602F 3.4% 6334P LIFE

551GU908 TOBY KEITH x DAIRYMAN SNOWMAN 5007 WHIMSY

Whimsy: +78GCPI A2A2

Due 5/24/2023 (first calf)

#119(T) CPI Heifer - December 2022

2D: DAIRYMAN LOGO 3891 WHIMSICAL VG-85

3-02 365D 3X 35760M 3.9% 1394F 3.3% 1177P

#25(T) CPI Cow - December 2022



Knapps Hillpoint Pie Teacup-ET EX-94

321,360M 4.6%14,885F 3.3%10,542P Lifetime Reserve Junior All-American Jr. 2-Year-Old 2011 Dam of Lot 2

LOT 2 KNAPPS BEST MAN TITOS-ETV USA000097014502 A2A2

Born: 12-04-2022 Tattoo LE K601 RE K601 Breeder & Owner: KNAPP AUSTIN & LANDEN EPWORTH IA 563.590.5369 austinknapp25@gmail.com PA: +297M -0.18% -20F -0.03% +4P -2CM\$ -1NM\$ +1.1PTAT +1.0UDC +1.3FLC +0.1DPR +1.6PL +13CPI 2.90SCS

FOUR WINDS BEST MAN USA000068041225
AGA 12/22 PTAT +1.3 +1.4UDC +1.2FLC 53%Rel

KNAPPS HILLPOINT PIE TEACUP-ET USA000068026559

12/22 USDA PTA +681M -0.25% -15F -0.04% +15P -0.6DPR +3.7PL +166NM\$ 75NM%ile +167CM\$ 64% Rel 2.81SCS-1.40HCR 23% Rel -1.70CCR 36% Rel 0.10LIV 30% Rel 0.20GL 38% Rel -2.70EFC 29% Rel 5 Rec YDev: +1820M -13F +39P 3 App 12/22 PTAT +0.8 +0.5UDR +1.3FLC 66%Rel CPI +27 Appraisal: EX 94 @ 13-04 (EEEE) 1-11 363D 2X 26160M 4.1% 1083F 3.0% 796P 96 3-00 365D 2X 29760M 4.4% 1295F 3.1% 928P DHIA 4-03 365D 2X 29470M 4.1% 1210F 3.0% 890P DHIA 5-07 365D 2X 34040M 4.9% 1653F 3.0% 1015P DHIA 7-04 360D 2X 29980M 4.1% 1244F 3.3% 990P 97 8-05 365D 2X 33380M 4.4% 1455F 3.2% 1081P DHIA 10-04 365D 2X 23730M 4.3% 1010F 3.4% 812P DHIA 11-06 365D 2X 39110M*5.1% 2003F*3.3% 1283P* DHIA 12-10 305D 2X 34980M*6.1% 2151F*3.6% 1243P* 96 3892D 321360M 4.6%14885F 3.3%10542P LIFE Res. Junior All-American & HM All-American Jr. Two-Year-Old 2011 Honorable Mention Junior All-American Junior Three-Year-Old 2012 Member, All-American Produce of Dam 2011 Dtrs: KNAPPS REGIS TEABELLE 90 @ 4-07 (88/88) 2-07 365D 2X 23820M 4.6% 1101F 3.1% 740P DHIA Honorable Mention Junior All-American Spring Calf 2012 KNAPPS ACE TEA PARTY-ET 85 @ 2-04 (84/83) All-American Yearling in Milk 2017 KNAPPS PAOKIE TRESSA-ETV 92 @ 5-01 (92/91) 4-06 305D 2X 29120M 3.4% 983F 3.3% 962P 96 Nominated All-American Senior Two-Year-Old 2019 KNAPPS COPPER TILLY 86 @ 3-00 (86/81) 2-01 365D 2X 21430M 4.5% 964F 3.4% 734P DHIA Reserve All-American Junior Two-Year-Old 2021 KNAPPS DRONE TATUM-ETV Honorable Mention All-American Winter Calf 2022 KNAPPS TEMPEST IN A TEAPOT-ETV Junior Champion Iowa & Minnesota State Fairs 2022 KNAPPS JD TWISTED TEA-ET Reserve Junior Champion New York State Fair 2022



Knapps PaOkie Tressa-ETV EX-92

4-06 305D 29,120M 3.4% 983F 3.3% 962P Nominated All-American Sr. 2-Year-Old 2019 Maternal Sister to Lot 2

02/23 Official Genomic Highlights:
+521 Milk +1.8S Strength +3.1 Body Depth +2.7 Dairy Form +1.9 Rear Udder Height +2.2 Rear Udder Width

LAND OF LIVING RO LEVI-ET USA000068005816 200GU920 A2A2

12/22 USDA GPTA +144M -0.17% -24F -0.04% -3P -1.6DPR -1.4PL -283NM\$ 5NM%ile -288CM\$ 92% Rel 3.03SCS -3.00HCR 44% Rel -2.50CCR 69% Rel -1.50LIV 52% Rel -0.60GL 90% Rel -8.80EFC 53% Rel AGA 12/22 PTAT +1.3 +0.7UDC +1.9FLC 90%Rel PTI -20

FOUR WINDS ACE BETTY-ET USA000068000122

Appraisal: 94 @ 4-10 (95/91) 4-00 365D 2X 28805M 3.9% 1136F 2.9% 836P DHIA

INDIAN ACRES AMERICAN PIE USA000068016348 31GU618 A2A2

12/22 USDA GPTA +5M -0.16% -28F -0.04% -6P -2.0DPR +3.0PL -69NM\$ 10NM%ile -67CM\$ 98% Rel 2.76SCS -3.50HCR 69% Rel -3.10CCR 90% Rel 0.20LIV 73% Rel 0.80GL 97% Rel -6.20EFC 78% Rel AGA 12/22 PTAT +0.1 +0.4UDC +2.0FLC 97%Rel PTI -17

SUNRISE LUXURY TAMI USA000003068188

Appraisal: 93 @ 5-04 (92/92) 2-02 311D 2X 14630M 3.9% 571F 3.2% 474P 98 3-10 365D 2X 28480M 4.2% 1198F 3.2% 907P DHIA 5-00 307D 2X 25280M 3.8% 961F 3.1% 793P 93 5-11 365D 2X 26130M 3.8% 989F 3.2% 848P DHIA 7-00 365D 2X 24680M 4.0% 992F 3.2% 796P DHIA 2395D 151070M 4.0% 6087F 3.2% 4888P LIFE Jr. All-American & Nominated All-American Sr. Three-Year-Old 2004 Honorable Mention All-American Fall Calf 2001 Honorable Mention Junior All-American 2001, 2002 & 2003 Dtrs: KNAPPS ACE TAMERA 93 @ 9-07 (91/92) 9-07 365D 2X 32350M 4.2% 1351F 3.2% 1036P DHIA Honorable Mention Junior All-American Fall Yearling 2006 KNAPPS DEEMAND TAMARO 92 @ 4-10 (90/90) 4-05 365D 2X 22315M 4.4% 987F 3.4% 748P 99 Res. Jr. All-American & Nom. All-American Sr. Three-Year-Old 2009 KNAPPS HILLPOINT C TIPSTER-ET 89 @ 2-09 (90/86) All-American & Jr. All-American Winter Yearling 2010 KNAPPS HILLPOINT REGIS TRINKET-ET 89 @ 2-11 (90/84) 2-02 346D 2X 25400M 4.1% 1035F 3.0% 760P DHIA Junior All-American & HM All-American Winter Yearling 2011 KNAPPS HILLPOINT MR A TWISTER-ET 88 @ 4-05 (82/86) 3-02 365D 3X 25410M 5.2% 1311F 3.4% 875P DHIA KNAPPS LES TAMARY-ET 88 @ 3-06 (88/90) Reserve Junior All-American Yearling in Milk 2011



Coulee Crest Pilot Lava-ET EX-90

5-04 365D 3X 32,480M 5.6% 1,812F 3.6% 1,182P
#2 CPI Cow December 2022
Dam of Lot 3

Flambeau Manor Decision Lori-ET EX-90

3-09 365D 3X 44,250M* 5.9% 2,600F* 3.0% 1,313P*
184,340M 5.4% 10,017F 3.3% 6,002P Lifetime
3rd Dam of Lot 3

LOT 3 COULEE CREST CALVARY SIERRA-ETV 840003257821112 A2A2

Born: 09-06-2022 Tattoo LE P421
Breeder & Owner: COULEE CREST LLC
CASHTON WI
608.633.2321 couleecrest@hotmail.com
12/22 USDA GPTA +626M -0.03% +24F -0.02% +18P
-0.7DPR +1.2PL +211NM\$ 83NM%ile +212CM\$ 48% Rel
2.95SCS-0.30HCR 26% Rel -0.50CCR 28% Rel
0.30LIV 26% Rel 0.30GL 28% Rel 1.20EFC 26% Rel
0 App 12/22 PTAT +0.9 +1.1UDR +1.1FLC 49%Rel CPI +77

#126(T) CPI Heifer December 2022

KNAPPS AP TOP GUN-ET USA000097001280 54GU492
AGA 12/22 PTAT +0.5 +0.9UDC +0.5FLC 58%Rel

HARTDALE ALSTAR CUTIE USA000068043444
Appraisal: EX 93 @ 10-04 (EEVEE) 2E
6-06 348D 2X 24360M 4.4% 1078F 3.2% 783P 97

HARTDALE TOP GUN CALVARY 840003140847973 54GU505 A2A2

LINDRIAN GRUMPY PILOT-ET CAN000011632409 200GU307 A2A2

COULEE CREST PILOT LAVA-ET USA000097000835
12/22 USDA GPTA +803M +0.05% +47F +0.01% +28P
-1.3DPR +0.3PL +312NM\$ 94NM%ile +315CM\$ 67% Rel
2.95SCS-0.10HCR 31% Rel -0.80CCR 38% Rel
0.00LIV 30% Rel 1.10GL 42% Rel 2.80EFC 31% Rel
3 Rec YDev: +1478M +134F +74P
3 App 12/22 PTAT +1.1 +1.8UDR +1.6FLC 68%Rel CPI +118
Appraisal: EX 90 @ 5-04 (EEVEV)
2-11 365D 3X 27590M 5.6% 1558F 3.6% 997P DHIA
4-01 365D 3X 27730M 5.8% 1618F 3.9% 1071P DHIA
5-04 365D 3X 32480M 5.6% 1812F 3.6% 1182P DHIA
6-06 305D 3X 27352M 5.7% 1551F 3.6% 977P Proj. Act.
Dam of Hurricane at STGenetics & Tsunami at Semex
#2 CPI Cow December 2022
Dam of 5 of the top 20 CPI Heifers - December 2022
Nominated Junior All-American Senior Three-Year-Old 2019
Dtrs: COULEE CREST FF LAVAS LYNN-ETV 82 @ 2-01 (82/77)
#31(T) CPI Cow December 2022

12/22 USDA GPTA -479M +0.12% -1F +0.06% -6P
+0.4DPR +1.4PL +78NM\$ 40NM%ile +89CM\$ 88% Rel
2.68SCS -0.40HCR 47% Rel 0.90CCR 66% Rel
1.00LIV 44% Rel 2.60GL 91% Rel 0.60EFC 48% Rel
AGA 12/22 PTAT +0.6 +1.6UDC +1.1FLC 84%Rel PTI +28

COULEE CREST LAREDO LALITA-ET USA000068039047 A2A2
12/22 USDA GPTA +820M +0.12% +59F -0.01% +25P
-0.3DPR -0.8PL +343NM\$ 96NM%ile +342CM\$ 70% Rel
3.05SCS 0.40HCR 35% Rel 0.40CCR 46% Rel
0.00LIV 36% Rel -0.40GL 45% Rel 2.90EFC 37% Rel
5 Rec YDev: +1548M +126F +58P
3 App 12/22 PTAT +0.3 +0.5UDR -0.8FLC 71%Rel CPI +92
Appraisal: 84 @ 4-06 (82/84) Gold Star Dam - 2020
1-09 365D 3X 22370M 5.4% 1216F 3.7% 824P DHIA
3-02 365D 3X 29720M 5.6% 1652F 3.7% 1094P DHIA
4-05 333D 3X 23610M 5.4% 1275F 3.7% 867P 94
5-06 358D 3X 26720M 5.5% 1458F 3.6% 975P 94
6-07 365D 3X 30500M 5.9% 1786F 3.8% 1146P DHIA
2150D 153860M 5.6% 8602F 3.7% 5756P LIFE

3D: FLAMBEAU MANOR DECISION LORI-ET USA000068012709 A2A2

Appraisal: 90 @ 8-02 (88/90) Gold Star Dam - 2013
3-09 365D 3X 44250M*5.9% 2600F*3.0% 1313P* 94
2328D 184340M 5.4%10017F 3.3% 6002P LIFE
Dtrs: COULEE CREST NICK LORILYN 91 @ 5-00 (90/91)
3-05 365D 3X 42440M*5.3% 2254F*3.1% 1298P* DHIA
COULEE CREST GARY LORI-ET 91 @ 4-07 (89/91)
4-04 343D 3X 29670M 3.7% 1090F 3.0% 888P DHIA
COULEE CREST PRADA LATASHA-ET 90 @ 3-06 (92/87)
3-03 365D 3X 36100M 4.6% 1659F 3.2% 1148P DHIA
4D: FLAMBEAU MANOR ENHANCER LANA USA000003043629
Appraisal: 92 @ 7-11 (90/90) Gold Star Dam - 2001
5-10 365D 2X 30271M 5.4% 1645F 3.2% 968P DHIA
1980D 130421M 4.9% 6454F 3.3% 4293P LIFE

5D: FLAMBEAU MANOR VOL LAURA USA000003022186
Appraisal: 90 @ 4-07
4-02 305D 2X 18260M 4.2% 765F 3.7% 680P DHIA

6D: FLAMBEAU MANOR LESLIE USA000002947026
Appraisal: 90 @ 3-08 Gold Star Dam - 1992
3-05 308D 2X 17320M 4.3% 738F 3.8% 655P DHIA

7D: FLAMBEAU MANOR LAUREL USA000002861817
Appraisal: 80 @ 9-04 Gold Star Dam - 1992
6-01 357D 2X 21602M 4.5% 974F 3.7% 792P DHIA



Valley Gem Hit It Devora EX-92

3-02 305D 21,220M 5.1% 1,092F 3.8% 805P
 All-American Junior Two-Year-Old 2020
 Granddam of Lot 4

LOT 4 VALLEY GEM LANCER DRASTIC USA000097014375

Born: 09-19-2022 Tattoo LE 2041 RE VGF
 Breeder & Owner: VALLEY GEM FARMS
 CUMBERLAND WI
 715.419.0745 vgguernseys@gmail.com
 PA: -508M +0.16% +4F +0.09% -3P +109CM\$ +100NM\$
 +0.5PTAT +0.5UDC +0.1FLC +1.4DPR +2.4PL +24CPI 2.93SCS

FLAMBEAU MANOR YB LANCER-ET USA000097011561 A2A2

12/22 USDA GPTA -734M +0.21% +2F +0.13% -3P
 +3.0DPR +3.8PL +214NM\$ 55NM%ile +230CM\$ 59% Rel
 2.73SCS -0.60HCR 36% Rel 3.00CCR 44% Rel
 1.20LIV 39% Rel -1.10GL 42% Rel 1.50EFC 40% Rel
 AGA 12/22 PTAT +0.0 -0.1UDC -0.8FLC 58%Rel PTI +22

VALLEY GEM LEGIT DEVIOUS USA000097010744

PA: -282M +0.11% +5F +0.05% -2P -13CM\$ -14NM\$
 +1.0PTAT +1.1UDC +1.0FLC -0.2DPR +0.9PL +26CPI 3.12SCS



Valley Gem Luck Deidra EX-92

5-00 305D 23,930M 5.0% 1,205F 3.3% 796P
 Unanimous All-American Four-Year-Old 2020
 3rd Dam of Lot 4

A2A2 by extended parentage

EDGEWATER MEADOWS YOGIBEAR-ET USA000000604917 7GU402 A2A2

12/22 USDA GPTA -504M +0.13% -1F +0.04% -10P
 +0.3DPR +1.2PL -38NM\$ 20NM%ile -34CM\$ 99% Rel
 2.95SCS -1.10HCR 78% Rel 0.00CCR 95% Rel
 0.20LIV 86% Rel -1.10GL 99% Rel -0.60EFC 87% Rel
 AGA 12/22 PTAT +1.2 +1.4UDC +0.9FLC 99%Rel PTI +17

FLAMBEAU MANOR HRY LOTUS-ET USA000068009481

Appraisal: EX 91 @ 14-05 (EEVVE)
 10-00 365D 2X 22050M 5.2% 1146F 4.1% 898P DHIA

FLAMBEAU MANOR BUCKY LEGIT-ET USA000097007457 A2A2

12/22 USDA GPTA -659M +0.18% +0F +0.07% -10P
 +0.4DPR +0.9PL -43NM\$ 20NM%ile -38CM\$ 64% Rel
 3.04SCS -1.50HCR 33% Rel -0.40CCR 41% Rel
 1.00LIV 37% Rel -0.90GL 47% Rel -3.10EFC 36% Rel
 AGA 12/22 PTAT +0.4 +1.1UDC +0.4FLC 62%Rel PTI +10

VALLEY GEM HIT IT DEVORA USA000097007306 A2A2

Appraisal: EX 92 @ 4-02 (EEEEEE)
 1-11 276D 2X 14400M 5.1% 729F 3.7% 529P 94
 3-02 305D 2X 21220M 5.1% 1092F 3.8% 805P 95
 Junior All-American & Nominated All-American Four-Year-Old 2022
 All-American Junior Two-Year-Old 2020
 Member, All-American Dam & Daughter 2020
 Member, All-American Best Three Females 2020 & 2022
 Reserve Grand Champion NJS-Madison 2022
 Reserve Intermediate Champion NGS-Louisville 2020
 Reserve Grand Champion Midwest Guernsey Show 2022

3D: VALLEY GEM LUCK DEIDRA USA000097005385 A2A2

Appraisal: EX 92 @ 5-04 (EEEEEE)
 5-00 305D 2X 23930M 5.0% 1205F 3.3% 796P 95
 Unanimous All-American Four-Year-Old 2020
 Reserve All-American Junior Three-Year-Old 2019
 Nominated All-American Junior Two-Year-Old 2018
 Nominated All-American Five-Year-Old 2021
 Member, All-American Dam & Daughter & Best Three Females 2020
 Reserve Grand Champion NGS-Louisville 2020

4D: VALLEY GEM GRUMPYS DEE USA000068042408

Appraisal: 80 @ 4-10 (78/74)
 3-04 305D 2X 20830M 5.1% 1053F 3.3% 681P 91
 1836D 101570M 5.1% 5183F 3.3% 3319P LIFE



Valley Gem APie Daddys Girl-ETV

Nominated All-American Fall Calf 2022
 Maternal Sister to Granddam of Lot 4



Rozelyn Aaron Villa EX-94 2E GSD

163,750M 5.2% 8,778F 3.8% 6,190P Lifetime

Three-Time Total Performance Cow NGS-Puyallup
Dam of Lot 5

LOT 5 CHOICE: RHG VILLA BREEZY VENUS-ET 840003253624119 A2A2

Born: 12-10-2022 Tattoo LE P224 RE P224

PA: +280M +0.15% +39F +0.06% +20P +391CM\$ +382NM\$
+1.1PTAT +1.5UDC +1.5FLC -0.9DPR +2.7PL +99CPI 2.88SCS

Parent average ranks in top 25 CPI Heifers - December 2022

Preliminary genomic highlights:

+531M +49F +27P +1.2PTAT +2.0FLC +105CPI

COULEE CREST TSUNAMI-ETV 840003214098840 200GU124 A2A2

12/22 USDA GPTA +343M +0.06% +26F +0.04% +18P
-0.9DPR +2.6PL +319NM\$ 85NM%ile +325CM\$ 52% Rel
2.89SCS -0.90HCR 29% Rel -1.50CCR 30% Rel
1.00LIV 28% Rel 0.90GL 33% Rel 0.90EFC 28% Rel
AGA 12/22 PTAT +0.7 +1.3UDC +0.7FLC 51%Rel PTI +76

or: RHG VILLA BREEZY VELLUM-ET 840003253624120 A2A2

Born: 12-11-2022 Tattoo LE P225 RE P225

Breeder: RHG

BEAVER DAM WI

Owner: PRITZL DOMINIC

CATO WI

920.905.5044 dominicpritzl@yahoo.com

PA: +45M +0.21% +40F +0.07% +13P +463CM\$ +451NM\$
+0.9PTAT +1.1UDC +1.7FLC +0.4DPR +3.7PL +98CPI 2.77SCS

Parent average ranks in top 30 CPI Heifers - December 2022

Preliminary genomic highlights:

+505NM\$ +519NM\$ +41F +0.25%F 2.70SCS +0.7DPR +4.4PL
+100CPI

RIPLEY FARMS NETWORK C THEO 840003146571505 6GU112 A2A2

12/22 USDA GPTA -127M +0.19% +28F +0.05% +4P
+1.5DPR +4.6PL +457NM\$ 99NM%ile +469CM\$ 52% Rel
2.67SCS -1.3SCR 1.50HCR 35% Rel 1.10CCR 34% Rel
2.20LIV 30% Rel -0.20GL 40% Rel 3.10EFC 31% Rel
AGA 12/22 PTAT +0.3 +0.5UDC +1.1FLC 50%Rel PTI +71

SNIDERS OPTION AARON-ET USA00000604670 7GU395 A2A2

12/22 USDA GPTA +158M +0.15% +34F -0.01% +4P
-3.7DPR -0.3PL +109NM\$ 40NM%ile +110CM\$ 99% Rel
2.93SCS 0.40HCR 82% Rel -5.80CCR 96% Rel
-3.00LIV 87% Rel 1.50GL 99% Rel 3.70EFC 89% Rel
AGA 12/22 PTAT +0.8 +1.1UDC +2.0FLC 99%Rel PTI +42

ROZELYN AARON VILLA USA000068042242 A2A2

12/22 USDA GPTA +217M +0.23% +51F +0.08% +22P
-0.8DPR +2.7PL +445NM\$ 98NM%ile +456CM\$ 69% Rel
2.86SCS 0.50HCR 36% Rel -1.10CCR 44% Rel
-0.20LIV 40% Rel 0.80GL 39% Rel 2.80EFC 38% Rel
5 Rec YDev: +888M +97F +49P
3 App 12/22 PTAT +1.4 +1.7UDR +2.2FLC 72%Rel CPI +121
Appraisal: EX 94 @ 10-05 (EEEE) 2E Gold Star Dam - 2016
2-00 350D 2X 19580M 5.0% 987F 3.5% 691P 101
3-01 365D 2X 23380M 5.2% 1225F 3.6% 841P 101
4-06 331D 2X 24420M 5.2% 1269F 3.6% 891P 101
5-07 365D 2X 26110M 5.3% 1384F 3.8% 997P 101
6-09 365D 2X 23900M 5.6% 1330F 3.9% 933P 102
9-03 365D 2X 25010M 5.3% 1321F 3.7% 915P 99
2617D 163750M 5.4% 8778F 3.8% 6190P LIFE

Dam of 14 of the top 200 CPI Heifers - December 2022
Total Performance Cow NGS-Puyallup 2016, 2017 & 2018
1st 5-Year-Old NGS-Puyallup 2016

Dtrs: ROZELYN GOTCHA VILLAMAE 92 @ 7-00 (92/93)

6-03 365D 2X 22080M 5.9% 1298F 3.8% 837P 98

#46(T) CPI Cow - December 2022

ROZELYN L MAN VIANNE 93 @ 5-03 (92/92)

ROZELYN SAMSON VIENNA USA000068018724 A2A2

12/22 USDA GPTA +268M +0.09% +28F +0.05% +17P
+1.1DPR +2.8PL +357NM\$ 96NM%ile +365CM\$ 65% Rel
2.87SCS 0.10HCR 26% Rel 2.30CCR 38% Rel
0.10LIV 34% Rel -0.20GL 30% Rel 0.30EFC 30% Rel
5 Rec YDev: +946M +69F +39P
4 App 12/22 PTAT +0.8 +0.5UDR +0.2FLC 67%Rel CPI +71
Appraisal: 91 @ 8-03 (88/93)
1-11 323D 2X 15730M 4.9% 770F 3.5% 554P 101
2-11 365D 2X 18920M 5.0% 951F 3.6% 687P 102
4-01 310D 2X 21340M 5.3% 1136F 3.5% 751P 102
5-02 365D 2X 24330M 5.3% 1290F 3.6% 866P 101
6-05 357D 2X 25240M 5.3% 1330F 3.5% 885P 102
7-06 365D 2X 26530M 5.1% 1362F 3.6% 951P 101
8-08 365D 2X 25370M 5.3% 1351F 3.6% 924P 102
10-00 365D 2X 22710M 5.5% 1245F 3.8% 867P 101
2925D 185590M 5.3% 9750F 3.6% 6705P LIFE
Dtr: ROZELYN AP VENICE 85 @ 2-05 (84/86)

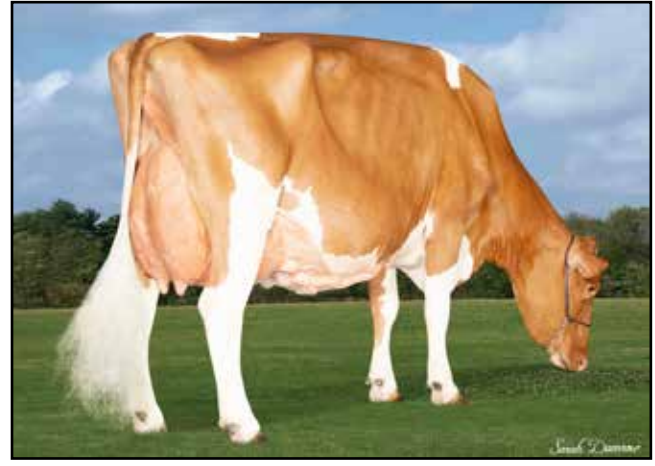

Hi Guern View Dancing Diva-ET EX-96

Unan. All-American Lifetime Production Cow 2021
Dam of Lot 6; Granddam of Lot 7

Hi Guern View Divas Designer EX-94

Unanimous All-American Jr. 3-Year-Old 2018
Mat. Sister to Lot 6; Mat. Sister to Dam of Lot 7

LOT 6 HI GUERN VIEW CC VEN DAPPLE-ETV 840003257821113 A2A2

Born: 09-04-2022 Tattoo LE P418
Breeder: DINDERMAN ALAINA, AMERY + AIDAN
ORANGEVILLE IL
Owner: COULEE CREST LLC
CASHTON WI
608.633.2321 couleecrest@hotmail.com
12/22 USDA GPTA +223M +0.05% +20F +0.03% +12P
-0.9DPR +0.9PL +121NM\$ 66NM%ile +124CM\$ 50% Rel
3.01SCS-0.40HCR 29% Rel -0.90CCR 31% Rel
0.30LIV 28% Rel -0.30GL 33% Rel 0.10EFC 29% Rel
0 App 12/22 PTAT +0.8 +0.4UDR +1.4FLC 50%Rel CPI +49

DAIRYMAN COPPER RANDALL-ET 840003009973866 7GU471 A2A2

12/22 USDA GPTA +266M -0.04% +6F -0.02% +5P
+0.4DPR +2.5PL +229NM\$ 60NM%ile +231CM\$ 88% Rel
2.83SCS 0.60HCR 51% Rel 0.00CCR 57% Rel
0.60LIV 36% Rel -0.50GL 94% Rel 3.50EFC 45% Rel
AGA 12/22 PTAT +0.0 +0.3UDC +0.2FLC 83%Rel PTI +26

MARODORE BOOMERS VALIUM USA000068032668 A2A2

Appraisal: EX 94 @ 7-09 (EEEE)
3-09 365D 2X 24540M 5.6% 1382F 3.6% 883P DHIA

MARODORE RANDALLS VENGEANCE USA000097006605 6GU113 A2A2

12/22 USDA GPTA +258M +0.08% +26F +0.00% +8P
-0.3DPR +0.6PL +161NM\$ 50NM%ile +161CM\$ 54% Rel
3.01SCS +0.9SCR 0.20HCR 34% Rel -0.60CCR 34% Rel
0.30LIV 29% Rel -0.60GL 39% Rel 2.60EFC 30% Rel
AGA 12/22 PTAT +0.8 +0.8UDC +1.7FLC 54%Rel PTI +60

EDGEWATER MEADOWS YOGIBEAR-ET USA000000604917 7GU402 A2A2

12/22 USDA GPTA -504M +0.13% -1F +0.04% -10P
+0.3DPR +1.2PL -38NM\$ 20NM%ile -34CM\$ 99% Rel
2.95SCS -1.10HCR 78% Rel 0.00CCR 95% Rel
0.20LIV 86% Rel -1.10GL 99% Rel -0.60EFC 87% Rel
AGA 12/22 PTAT +1.2 +1.4UDC +0.9FLC 99%Rel PTI +17

HI GUERN VIEW DANCING DIVA-ET USA000068047311 A2A2

12/22 USDA GPTA -323M +0.05% -6F +0.06% +0P
-0.3DPR +2.6PL -6NM\$ 34NM%ile -1CM\$ 76% Rel
3.02SCS-1.30HCR 38% Rel -0.40CCR 50% Rel
1.50LIV 41% Rel -0.20GL 56% Rel -3.00EFC 42% Rel
5 Rec YDev: +214M +26F +30P
5 App 12/22 PTAT +1.2 +1.4UDR +0.8FLC 72%Rel CPI +24
Appraisal: EX 96 @ 10-01 (EEEE)

ADAMS CREEK REGAL DANCER USA000068019811

Appraisal: 92 @ 3-07 (94/86)
2-01 298D 2X 14210M 4.8% 689F 3.5% 491P 95
3-05 305D 2X 23750M 4.4% 1048F 3.3% 779P 50
All-American Four-Year-Old 2011
Honorable Mention All-American Junior Two-Year-Old 2009
Dtrs: HI GUERN VIEW DANCERS DELITE-ET 91 @ 7-09 (91/78)
Nominated All-American Junior Three-Year-Old 2015
HI GUERN VIEW DANCERS DREAM-ET 90 @ 3-07 (88/87)
2-10 315D 2X 22390M 3.9% 879F 3.2% 721P 94
LAND OF LIVING A DEBUTANTE-ET 86 @ 3-11 (87/87)
2-07 339D 2X 18130M 4.1% 750F 3.2% 585P 91

1-11 353D 2X 19070M 4.8% 915F 3.5% 666P 95
3-01 318D 2X 20010M 4.7% 933F 3.4% 688P 94
4-00 305D 2X 19030M 4.6% 871F 3.7% 706P 95
5-04 319D 2X 22670M 4.6% 1034F 3.5% 803P 94
6-04 305D 2X 22100M 4.3% 957F 3.5% 781P 92
7-07 305D 2X 25620M 3.9% 1001F 3.5% 897P 94
8-09 365D 2X 29120M 4.4% 1282F 3.6% 1040P DHIA
2765D 177890M 4.6% 8117F 3.6% 6468P LIFE
Dam of Drone at St. Jacobs and DJ at Guernsey Gold Sires
Unanimous All-American Lifetime Production Cow 2021
Unanimous All-American Aged Cow 2018
Reserve All-American Four-Year-Old 2016
Honorable Mention All-American Five-Year-Old 2017
Nominated All-American Junior Three-Year-Old 2015
Grand Champion NGS-Louisville 2018
Dtrs: HI GUERN VIEW DIVA DESIGNER 94 @ 7-00 (94/91)
5-10 365D 2X 22400M 4.3% 955F 3.5% 782P DHIA
Unanimous All-American Junior Three-Year-Old 2018
HI GUERN VIEW LEVIS DENIM 90 @ 5-05 (89/88)
4-09 365D 2X 23790M 4.9% 1158F 3.3% 787P DHIA
HI GUERN VIEW DIVAS DESTINY 90 @ 4-03 (89/87)
2-10 311D 2X 22040M 3.5% 775F 3.1% 692P 95



Hi Guern View Dancers Delite-ET EX-91
 Nominated All-American Jr. 3-Year-Old 2015
 Full Sister to Dam of Lot 6 & Granddam of Lot 7

LOT 7 4 #1 JAMES DEAN X DETERMINED IVF EMBRYOS

Breeder & Owner: NUTTLEMAN STEVEN
 BANGOR WI
 608.386.8803 adamscreekfarm@gmail.com
 PA: -478M +0.14% +19F +0.06% +11P +57CM\$ +50NM\$
 +0.9PTAT +1.5UDC +1.0FLC -0.3DPR +2.3PL +24CPI 2.89SCS

SPRINGHILL JAMES DEAN-ETV 840003151591428 551GU911 A2A2
 12/22 USDA GPTA -250M +0.15% +14F +0.07% +4P
 -1.0DPR +1.9PL +129NM\$ 40NM%ile +139CM\$ 56% Rel
 2.83SCS -1.40HCR 28% Rel -2.00CCR 32% Rel
 1.30LIV 28% Rel 0.00GL 42% Rel -4.30EFC 30% Rel
 AGA 12/22 PTAT +1.1 +1.6UDC +1.6FLC 55%Rel PTI +53

HI GUERN VIEW JAG DETERMINED-ETV 840003206094210 A2A2
 12/22 USDA GPTA -706M +0.12% -13F +0.04% -16P
 +0.5DPR +2.6PL -30NM\$ 29NM%ile -26CM\$ 63% Rel
 2.94SCS -1.40HCR 33% Rel -0.50CCR 40% Rel
 2.60LIV 33% Rel 0.80GL 45% Rel -2.30EFC 35% Rel
 1 Rec YDev: -4822M -131F -105P
 1 App 12/22 PTAT +0.7 +1.3UDR +0.3FLC 60%Rel CPI -6
 Appraisal: + 82 @ 2-07 (+GG++)



Adams Creek Regal Dancer EX-92
 All-American Four-Year-Old 2011
 Granddam of Lot 6; 3rd Dam of Lot 7

Selling four (4) #1 IVF embryos sired by Springhill James Dean-ETV and out of Hi Guern View Jag Determined-ETV. Sexed semen used for females. Embryos are A2A2 by parentage. Buyer responsible for cost and liability of transport.

IDLE GOLD A HERALD-P USA000097002947 54GU499 A2A2
 12/22 USDA GPTA -476M +0.12% -1F +0.08% -3P
 -0.5DPR +0.2PL -40NM\$ 20NM%ile -30CM\$ 78% Rel
 2.84SCS -0.50HCR 32% Rel -1.10CCR 38% Rel
 -0.90LIV 26% Rel 0.20GL 85% Rel -3.70EFC 31% Rel
 AGA 12/22 PTAT +0.7 +0.8UDC +1.4FLC 76%Rel PTI +15

SPRINGHILL MENTOR JAZZY-ET USA000068031553 A2A2
 Appraisal: EX 95 @ 6-09 (EEEEEE)
 4-06 365D 2X 34720M 5.2% 1799F 3.6% 1260P* DHIA

SPRINGHILL JOKES JAGUAR-ET USA000068031529 7GU458 A2A2
 12/22 USDA GPTA +74M -0.05% -6F -0.05% -7P
 +0.1DPR +1.4PL +37NM\$ 30NM%ile +37CM\$ 92% Rel
 2.78SCS -0.90HCR 51% Rel -0.50CCR 72% Rel
 2.40LIV 49% Rel 1.70GL 97% Rel -0.90EFC 55% Rel
 AGA 12/22 PTAT +0.3 +1.0UDC -0.2FLC 92%Rel PTI -1

HI GUERN VIEW DANCING DIVA-ET USA000068047311 A2A2
 12/22 USDA GPTA -323M +0.05% -6F +0.06% +0P
 -0.3DPR +2.6PL -6NM\$ 34NM%ile -1CM\$ 76% Rel
 3.02SCS -1.30HCR 38% Rel -0.40CCR 50% Rel
 1.50LIV 41% Rel -0.20GL 56% Rel -3.00EFC 42% Rel
 5 Rec YDev: +214M +26F +30P
 5 App 12/22 PTAT +1.2 +1.4UDR +0.8FLC 72%Rel CPI +24
 Appraisal: EX 96 @ 10-01 (EEEEEE)
 1-11 353D 2X 19070M 4.8% 915F 3.5% 666P 95
 3-01 318D 2X 20010M 4.7% 933F 3.4% 688P 94
 4-00 305D 2X 19030M 4.6% 871F 3.7% 706P 95
 5-04 319D 2X 22670M 4.6% 1034F 3.5% 803P 94
 6-04 305D 2X 22100M 4.3% 957F 3.5% 781P 92
 7-07 305D 2X 25620M 3.9% 1001F 3.5% 897P 94
 8-09 365D 2X 29120M 4.4% 1282F 3.6% 1040P DHIA
 2765D 177890M 4.6% 8117F 3.6% 6468P LIFE



Dix Lee Kojack Dont Doubt Me-ETV EX-92
All-American Senior Two-Year-Old 2021
Dam of Lot 8



Dix Lee Ozzy Donna EX-92
Total Performance Cow NGS-Louisville 2017
Granddam of Lot 8

LOT 8 3 #1 JACK DANIELS-P X DONT DOUBT ME IVF EMBRYOS

Breeder & Owner: BEUKEMA HALEY & GREWE BRYNN &
WEISENSEL LAURYN
CUMBERLAND WI
715.419.0745 vgguernseys@gmail.com
PA: +4M +0.02% +3F +0.01% +2P -58CM\$ -58NM\$
+1.6PTAT +1.6UDC +2.6FLC -1.2DPR -0.2PL +41CPI 3.04SCS

Selling three (3) #1 IVF embryos sired by Springhill Jack Daniels-ETV-P and out of Dix Lee Kojack Dont Doubt Me-ETV. Sexed semen used for females. Embryos are A2A2 by parentage and 50% chance of being Naturally Polled. Resulting calves would rank in the top 20 PTAT heifers - December 2022! Buyer responsible for cost and liability of transport.

SPRINGHILL JACK DANIELS-ETV-P 840003151591419 54GU506 A2A2
12/22 USDA GPTA -240M +0.07% +1F +0.07% +4P
-1.8DPR -0.1PL -65NM\$ 15NM%ile -57CM\$ 56% Rel
2.92SCS -1.80HCR 28% Rel -2.70CCR 32% Rel
-0.20LIV 28% Rel 0.10GL 42% Rel -4.90EFC 30% Rel
AGA 12/22 PTAT +1.2 +1.5UDC +2.7FLC 55%Rel PTI +40

IDLE GOLD A HERALD-P USA000097002947 54GU499 A2A2
12/22 USDA GPTA -476M +0.12% -1F +0.08% -3P
-0.5DPR +0.2PL -40NM\$ 20NM%ile -30CM\$ 78% Rel
2.84SCS -0.50HCR 32% Rel -1.10CCR 38% Rel
-0.90LIV 26% Rel 0.20GL 85% Rel -3.70EFC 31% Rel
AGA 12/22 PTAT +0.7 +0.8UDC +1.4FLC 76%Rel PTI +15

DIX LEE KOJACK DONT DOUBT ME-ETV 840003201713024 A2A2
12/22 USDA GPTA +247M -0.04% +4F -0.05% -1P
-0.5DPR -0.2PL -50NM\$ 25NM%ile -58CM\$ 65% Rel
3.15SCS-1.60HCR 28% Rel -1.10CCR 36% Rel
-1.40LIV 31% Rel -0.10GL 38% Rel -3.20EFC 31% Rel
2 Rec YDev: +1333M +27F +12P
2 App 12/22 PTAT +1.9 +1.7UDR +2.5FLC 68%Rel CPI +41
Appraisal: EX 92 @ 3-11 (EEEEEE)
2-02 336D 2X 17180M 4.7% 802F 3.1% 527P 90
3-02 305D 2X 20670M 4.4% 905F 3.4% 698P 97
*All-American & Junior All-American Senior Two-Year-Old 2021
Reserve All-American & Res. Jr. All-American Sr. 3-Year-Old 2022
Reserve Intermediate & Grand Champion NJS-Madison 2021
Intermediate Champion NJS-Madison 2022
Reserve Intermediate Champion NGS-Madison 2021
Reserve Intermediate Champion NJS-Louisville 2022
Grand Champion Minnesota State Fair 2022
Grand Champion Midwest Guernsey Junior Show 2022*

SPRINGHILL MENTOR JAZZY-ET USA000068031553 A2A2
Appraisal: EX 95 @ 6-09 (EEEEEE)
4-06 365D 2X 34720M 5.2% 1799F 3.6% 1260P* DHIA

DIX LEE TILLER KOJACK-ET USA000068015493 49GU120
12/22 USDA PTA +312M -0.04% +7F +0.04% +17P
-2.6DPR -4.0PL -229NM\$ 10NM%ile -231CM\$ 88% Rel
3.26SCS -1.60HCR 33% Rel -3.90CCR 62% Rel
-4.20LIV 43% Rel -0.60GL 81% Rel -1.40EFC 44% Rel
AGA 12/22 PTAT +1.9 +1.7UDC +2.2FLC 88%Rel PTI +39

DIX LEE OZZY DONNA USA000068032518 A2A2
Appraisal: EX 92 @ 8-05 (EEEEEE)
2-00 365D 2X 20250M 4.4% 882F 3.0% 614P DHIA
3-05 306D 2X 19370M 4.0% 775F 3.0% 588P 96
4-05 365D 2X 29380M 4.1% 1216F 3.1% 898P DHIA
6-00 365D 2X 20630M 4.6% 953F 3.3% 679P DHIA
2235D 127370M 4.4% 5586F 3.1% 3996P LIFE
*Nominated All-American Five-Year-Old 2017
Total Performance Cow NGS-Louisville 2017
Grand Champion Missouri State Fair 2017
Reserve Grand Champion Missouri State Fair 2014, 2016 & 2018
Dtr: DIX LEE KOBRA DONUT 91 @ 5-06 (92/90)
4-04 365D 2X 22730M 4.7% 1066F 3.3% 755P DHIA*

3D: DIX LEE LEVI DENIM USA000068019343
Appraisal: 86 @ 5-09 (88/78)
4-08 365D 2X 19660M 4.3% 849F 3.2% 627P DHIA
4D: DIX LEE REGIS DELPHIE USA000068001919
Appraisal: 90 @ 7-07 (91/86)
7-05 365D 2X 18240M 4.4% 807F 3.1% 557P DHIA
2153D 102170M 4.7% 4793F 3.2% 3308P LIFE

5D: DIX LEE GARGOYLE DELA USA000003066166 A2A2
Appraisal: 91 @ 11-00 (91/90) Gold Star Dam - 2007
14-09 365D 2X 20160M 5.1% 1026F 3.6% 716P DHIA
5627D 279090M 5.1% 14371F 3.7% 10268P LIFE
*Dam of Dude and Derek
Multiple-Time Living Lifetime Award recipient for Milk, Fat & Protein
Dtrs: DIX LEE AARON DELLAN 91 @ 10-01 (92/90)
4-10 365D 2X 20880M 4.5% 943F 3.4% 705P DHIA
DIX LEE ROYCE DELILAH 91 @ 7-00 (90/90)
3-02 365D 2X 22770M 4.8% 1093F 3.7% 837P DHIA*

6D: DIX LEE GOLIATH DELILAH USA000003055404
Appraisal: 83 @ 8-06 (80/82)
5-11 365D 2X 19100M 4.4% 831F 3.6% 686P DHIA
2873D 146270M 4.5% 6534F 3.5% 5059P LIFE
Dtr: DIX LEE TILLER DINKY 91 @ 8-00 (91/90)
5-07 365D 2X 24170M 4.6% 1115F 3.5% 838P DHIA



Adams Creek Freedom Bindi-ETV EX-91

Adams Creek AP Bianca-ETV VG-89

Res. Grand Champion Midwest Spring Show 2022
Dam of Lot 9

Unanimous All-American Jr. 2-Year-old 2017
Granddam of Lot 9

LOT 9 4 #1 JAMES DEAN OR DRONE X BINDI IVF EMBRYOS

Breeder & Owner: NUTTLEMAN KATE
BANGOR WI
608.386.8803 adamscreekfarm@gmail.com

Selling four (4) #1 IVF embryos sired by Springhill James Dean-ETV or Hi Guern View Levi Drone out of Adams Creek Freedom Bindi-ETV. Sexed semen used for females. Buyer may choose only one sire. Buyer responsible for cost and liability of transport.

Sire one:

SPRINGHILL JAMES DEAN-ETV 840003151591428 551GU911 A2A2

12/22 USDA GPTA -250M +0.15% +14F +0.07% +4P
-1.0DPR +1.9PL +129NM\$ 40NM%ile +139CM\$ 56% Rel
2.83SCS -1.40HCR 28% Rel -2.00CCR 32% Rel
1.30LIV 28% Rel 0.00GL 42% Rel -4.30EFC 30% Rel
AGA 12/22 PTAT +1.1 +1.6UDC +1.6FLC 55%Rel PTI +53

Sire two:

HI GUERN VIEW LEVI DRONE USA000097004646 94GU959 A2A2

12/22 USDA GPTA +478M -0.09% +6F -0.06% +5P
-1.3DPR +2.4PL +64NM\$ 35NM%ile +54CM\$ 84% Rel
3.23SCS -0.2SCR -1.40HCR 46% Rel -1.90CCR 51% Rel
0.10LIV 37% Rel -0.20GL 90% Rel -2.10EFC 42% Rel
AGA 12/22 PTAT +1.4 +1.0UDC +1.9FLC 79%Rel PTI +41

ADAMS CREEK FREEDOM BINDI-ETV USA000097008036

PA: +211M -0.11% -9F -0.04% +0P -109CM\$ -109NM\$
+1.8PTAT +1.8UDC +3.4FLC -1.3DPR -0.3PL +34CPI 2.85SCS
1 App 12/22 PTAT +1.8 +1.8UDR +3.4FLC 44%Rel

Appraisal: EX 91 @ 3-07 (EEVEE)

Reserve Int. & Grand Champion Midwest Spring Show 2022
6th Senior Three-Year-Old NGS-Madison 2022

DIX LEE JESTER FREEDOM USA000068033645 49GU140 A2A2

12/22 USDA GPTA +185M -0.01% +7F -0.02% +2P
-1.1DPR -2.1PL -117NM\$ 10NM%ile -116CM\$ 82% Rel
2.87SCS -2.30HCR 32% Rel -2.20CCR 49% Rel
-2.80LIV 36% Rel 0.00GL 87% Rel -5.60EFC 38% Rel
AGA 12/22 PTAT +1.6 +2.4UDC +2.6FLC 84%Rel PTI +42

ADAMS CREEK AP BIANCA-ETV USA000097001121

Appraisal: 89 @ 2-03 (90/87)

Dam of Brett at Masterpiece Genetics

*Unanimous All-American & Jr. All-American Jr. Two-Year-Old 2017
Unanimous All-American & Jr. All-American Summer Yearling 2016
Reserve Supreme Champion World Dairy Expo Junior Show 2017
Grand Champion NJS-Madison 2017
Junior Champion NGS- & NJS-Madison 2016*

3D: ADAMS CREEK MENTOR BEYONCE USA000068015639

Appraisal: 92 @ 5-01 (92/87)

6-09 305D 2X 22900M 3.7% 856F 3.0% 698P 102
1900D 113740M 4.0% 4527F 3.2% 3620P LIFE

Reserve Junior All-American Senior Three-Year-Old 2010

Honorable Mention Junior All-American Four-Year-Old 2011

Dtr: ADAMS CREEK PHOENIX BLUE IVY 90 @ 3-06 (90/87)

4D: CHUPPS FARM MAGIC BOOM USA000068000081

Appraisal: 89 @ 3-11 (90/82)



Adams Creek Mentor Beyonce EX-92

113,740M 4.0% 4,527F 3.2% 3,620P Lifetime
Reserve Junior All-American Sr. 3-Year-Old 2010
3rd Dam of Lot 9



Hartdale Kringle Clementine EX-91

Nominated Junior All-American 4-Year-Old 2017
Dam of Lot 10

LOT 10 4 #1 MISSILE X CLEMENTINE IVF EMBRYOS

Breeder & Owner: COULEE CREST LLC
CASHTON WI
608.633.2321 couleecrest@hotmail.com
PA: -478M +0.14% +19F +0.06% +11P +57CM\$ +50NM\$
+0.9PTAT +1.5UDC +1.0FLC -0.3DPR +2.3PL +24CPI 2.89SCS



Hartdale Fireworks Curious EX-91

HM Jr. All-American Jr. Three-Year-Old 2019
Maternal Sister to Lot 10

Selling four (4) #1 IVF embryos sired by Valley Gem Missile-ETV out of Hartdale Kringle Clementine. Sexed semen was used for females. Embryos are A2A2 by parentage. Resulting calves are possible 7th generation Excellents! Buyer responsible for cost and liability of transport.

VALLEY GEM MISSILE-ETV 840003208696258 200GU125 A2A2

12/22 USDA GPTA -970M +0.20% -11F +0.08% -1P
+0.2DPR +0.1PL -156NM\$ 10NM%ile -153CM\$ 54% Rel
3.13SCS -2.00HCR 31% Rel -0.60CCR 40% Rel
2.10LIV 35% Rel -0.40GL 40% Rel -3.90EFC 36% Rel
AGA 12/22 PTAT +1.1 +2.0UDC +2.1FLC 55%Rel PTI +11

MAR RAL ROYAL MENTOR USA000000604702 31GU612 A2A2

12/22 USDA GPTA -629M -0.01% -30F +0.03% -16P
-1.2DPR -0.2PL -344NM\$ 0NM%ile -348CM\$ 97% Rel
3.26SCS -3.10HCR 56% Rel -2.70CCR 88% Rel
1.60LIV 70% Rel -1.10GL 97% Rel -6.90EFC 72% Rel
AGA 12/22 PTAT +0.6 +0.7UDC +1.5FLC 97%Rel PTI -33

HARTDALE KRINGLE CLEMENTINE USA000068039019 A2A2

12/22 USDA GPTA -410M +0.28% +29F +0.07% -1P
+0.5DPR +2.5PL +270NM\$ 91NM%ile +274CM\$ 68% Rel
3.11SCS -0.70HCR 30% Rel 0.50CCR 43% Rel
1.60LIV 32% Rel -0.60GL 42% Rel 2.40EFC 33% Rel
3 Rec YDev: -603M +70F +8P
3 App 12/22 PTAT +0.4 +0.2UDR -0.5FLC 69%Rel CPI +37
Appraisal: EX 91 @ 8-11 (EEEEEE)
3-03 311D 2X 18910M 5.1% 959F 3.4% 647P 95
4-04 305D 2X 18420M 5.4% 991F 3.7% 681P 97
5-10 305D 2X 19970M 4.7% 929F 3.5% 690P 97
7-05 356D 2X 18050M 5.1% 928F 3.6% 649P 97
8-09 305D 3X 18490M 5.2% 960F 3.4% 635P DHIA

VALLEY GEM ATLAS MALT-ET USA000078005539 A2A2

Appraisal: EX 96 @ 6-08 (EEEEEE)
4-02 305D 2X 26750M 5.5% 1482F 3.3% 889P 96

Nominated Junior All-American Four-Year-Old 2017

Reserve Grand Champion Illinois State Fair 2017
Dtrs: HARTDALE FIREWORKS CURIOUS 91 @ 6-01 (92/90)
3-00 305D 2X 16350M 4.8% 788F 3.6% 589P 97
Honorable Mention Junior All-American Junior Three-Year-Old 2019
HARTDALE FIREWORKS CHIME 88 @ 5-01 (84/88)
4-00 305D 2X 24070M 4.2% 1020F 3.7% 897P 97

CHUPPS HILL POINT GDUST KRINGLE-ET USA000068019860 31GU622 A2A2

12/22 USDA GPTA -997M +0.33% +8F +0.06% -23P
-2.7DPR -2.9PL -240NM\$ 10NM%ile -243CM\$ 92% Rel
3.33SCS -1.60HCR 44% Rel -3.20CCR 74% Rel
-3.30LIV 49% Rel -0.70GL 92% Rel 2.80EFC 54% Rel
AGA 12/22 PTAT +0.2 -0.5UDC -1.3FLC 91%Rel PTI -74

3D: HARTDALE SHOWTIME CONFETTI USA000068025982

Appraisal: 91 @ 7-05 (90/88)
3-11 355D 2X 22930M 4.5% 1037F 3.2% 733P 98
1919D 115530M 4.6% 5342F 3.2% 3711P LIFE
Reserve All-American Winter Yearling 2010
Nominated All-American Aged Cow 2015

HARTDALE ALSTAR CUTIE USA000068043444

12/22 USDA GPTA +548M +0.00% +25F -0.05% +10P
+2.2DPR +4.4PL +350NM\$ 96NM%ile +349CM\$ 70% Rel
2.88SCS 0.10HCR 34% Rel 1.70CCR 45% Rel
3.70LIV 40% Rel -0.30GL 43% Rel 2.00EFC 37% Rel
5 Rec YDev: +1182M +78F +23P
5 App 12/22 PTAT +0.1 +0.2UDR +1.1FLC 64%Rel CPI +85
Appraisal: EX 93 @ 10-04 (EEVEE) 2E
2-00 335D 2X 20840M 4.2% 866F 3.1% 653P 94
3-00 288D 2X 23320M 4.2% 974F 3.1% 733P 97
4-00 305D 2X 24690M 3.8% 938F 3.0% 753P 97
5-03 305D 2X 22510M 4.4% 998F 3.0% 677P 97
6-06 348D 2X 24360M 4.4% 1078F 3.2% 783P 97
7-07 305D 2X 25510M 4.2% 1080F 3.0% 766P 98
2315D 158720M 4.2% 6735F 3.1% 4984P LIFE
Res. Junior All-American & Nom. All-American Jr. 3-Year-Old 2014

4D: LEBANON VALLEY G CANDY USA000003046342

Appraisal: 92 @ 11-04 (91/90)
3-02 365D 2X 22067M 5.4% 1181F 3.3% 739P DHIA
2405D 115874M 5.1% 5911F 3.4% 3979P LIFE

Dtrs: HARTDALE TOP NOTCH COCO 91 @ 5-06 (90/93)
5-03 339D 2X 20040M 3.7% 741F 3.1% 617P 97

5D: LEBANON VALLEY SUPREME KATIE USA000003023403

Appraisal: 93 @ 11-01 (93/90)
5-04 305D 3X 23700M 4.0% 943F 3.3% 782P DHIR
2509D 128950M 4.6% 5911F 3.3% 4266P LIFE

Three-Time Reserve Junior All-American
HARTDALE MENTOR COCONUT 94 @ 6-09 (94/91)
6-04 285D 3X 25480M 4.0% 1015F 3.0% 757P 100

Unan. Jr. All-American & Res. All-American Lifetime Production Cow 2022

6D: LEBANON VALLEY SUPER KRUNCH USA000002986934

Appraisal: 91 @ 8-06
8-05 365D 3X 22540M 4.2% 944F 3.3% 754P DHIA
2279D 107080M 4.5% 4804F 3.4% 3589P LIFE



Empire Lone Star Sansa Stark-ETV
 All-American Spring Yearling 2017
 Maternal Sister to Lot 11



Empire Lone Star Caitlyn Stark-ETV VG-86
 Nominated All-American 2019 & 2020
 Maternal Sister to Lot 11



Empire Drone Sloane-ET
 3rd Winter Calf NGS-Madison 2021
 Maternal Sister to Lot 11



Empire Lone Star Lynara Stark
 Reserve Junior Champion MN State Fair 2022
 Maternal Sister to Lot 11

LOT 11 EMPIRE JD SOMEBODY TO LOVE-ETV 840003230874300

Born: 09-05-2022 Tag # 13822

Breeder & Owner: SCHRUPP TIM & MEGAN
 PAYNESVILLE MN

320.492.7735 beck0648@umn.edu

PA: +304M +0.03% +19F +0.01% +11P +190CM\$ +188NM\$
 +0.3PTAT +0.3UDC +0.6FLC -0.7DPR +2.0PL +46CPI 2.93SCS

SPRINGHILL JAMES DEAN-ETV 840003151591428 551GU911 A2A2

12/22 USDA GPTA -250M +0.15% +14F +0.07% +4P
 -1.0DPR +1.9PL +129NM\$ 40NM%ile +139CM\$ 56% Rel
 2.83SCS -1.40HCR 28% Rel -2.00CCR 32% Rel
 1.30LIV 28% Rel 0.00GL 42% Rel -4.30EFC 30% Rel
 AGA 12/22 PTAT +1.1 +1.6UDC +1.6FLC 55%Rel PTI +53

EMPIRE ALSTAR SADIE 982000369699440

12/22 USDA GPTA +857M -0.09% +23F -0.06% +18P
 -0.4DPR +2.0PL +246NM\$ 88NM%ile +241CM\$ 50% Rel
 3.02SCS -0.40HCR 34% Rel -0.90CCR 39% Rel
 0.70LIV 36% Rel -0.20GL 41% Rel 0.80EFC 36% Rel
 2 App 12/22 PTAT -0.6 -1.0UDR -0.4FLC 60%Rel CPI +37
 Appraisal: 83 @ 4-00 (80/82)

Dtrs: EMPIRE LONE STAR CAITLYN STARK-ETV 86 @ 3-08 (84/90)
 Nominated All-American 2019 & 2020
 EMPIRE LONE STAR SANSA STARK-ETV
 All-American Spring Yearling 2017
 EMPIRE LONE STAR LYNARA STARK
 Reserve Junior Champion Minnesota State Fair 2022

IDLE GOLD A HERALD-P USA000097002947 54GU499 A2A2

12/22 USDA GPTA -476M +0.12% -1F +0.08% -3P
 -0.5DPR +0.2PL -40NM\$ 20NM%ile -30CM\$ 78% Rel
 2.84SCS -0.50HCR 32% Rel -1.10CCR 38% Rel
 -0.90LIV 26% Rel 0.20GL 85% Rel -3.70EFC 31% Rel
 AGA 12/22 PTAT +0.7 +0.8UDC +1.4FLC 76%Rel PTI +15

SPRINGHILL MENTOR JAZZY-ET USA000068031553 A2A2

Appraisal: EX 95 @ 6-09 (EEEEEE)
 4-06 365D 2X 34720M 5.2% 1799F 3.6% 1260P* DHIA

SNIDERS RONALDS ALSTAR USA000000604761 7GU398 A2A2

12/22 USDA GPTA +949M -0.10% +25F -0.08% +16P
 +1.0DPR +3.1PL +363NM\$ 95NM%ile +355CM\$ 98% Rel
 3.04SCS 1.40HCR 73% Rel 1.40CCR 92% Rel
 0.80LIV 78% Rel -1.10GL 99% Rel 5.50EFC 81% Rel
 AGA 12/22 PTAT -0.5 -0.9UDC +0.4FLC 98%Rel PTI +60

EMPIRE FARM LOMBARDI SUSAN USA000066529826



Flambeau Manor RO Lauren-ET EX-95
 188,110M 5.1% 9,649F 3.7% 6,957P
 Three-Time Unanimous All-American
 Granddam of Lot 12



Coulee Crest TK Rosanna-ETV
 Reserve Junior All-American Fall Calf 2021
 Maternal Sister to Lot 12

LOT 12 COULEE CREST BREEZY LAUREN-ETV 840003253624116 A1A2

Born: 04-01-2022 Tattoo LE P221 RE P221

Breeder: COULEE CREST LLC
 CASHTON WI

Owner: PRITZL DOMINIC
 CATO WI

920.905.5044 dominicpritzl@yahoo.com
 12/22 USDA GPTA -421M +0.08% -6F +0.05% -6P
 -0.9DPR +1.2PL -41NM\$ 27NM%ile -37CM\$ 50% Rel
 3.01SCS-1.40HCR 28% Rel -1.40CCR 31% Rel
 0.10LIV 29% Rel 0.00GL 40% Rel -2.40EFC 29% Rel
 0 App 12/22 PTAT +0.8 +1.4UDR +1.3FLC 50%Rel CPI +11

Selling Open Bangs Vaccinate

JENS GOLD AARON COPPER-ET USA000068027038 14GU318 A2A2

12/22 USDA GPTA +152M +0.03% +12F -0.04% -2P
 -0.7DPR +1.2PL +160NM\$ 50NM%ile +159CM\$ 98% Rel
 2.85SCS 2.40HCR 73% Rel -0.50CCR 89% Rel
 -2.00LIV 68% Rel 0.70GL 99% Rel 5.80EFC 76% Rel
 AGA 12/22 PTAT +0.9 +1.5UDC +1.5FLC 98%Rel PTI +34

KNAPPS LES REBA USA000068045555

Appraisal: 93 @ 6-00 (94/90)

MISS ME REBAS REPUTATION-TW 840003150515719 6GU109 A2A2

12/22 USDA GPTA -495M +0.09% -8F +0.01% -14P
 +1.3DPR +3.2PL +94NM\$ 40NM%ile +98CM\$ 70% Rel
 2.85SCS 2.10HCR 39% Rel 1.60CCR 40% Rel
 1.30LIV 40% Rel 0.60GL 79% Rel 2.50EFC 37% Rel
 AGA 12/22 PTAT +0.3 +1.5UDC +0.4FLC 65%Rel PTI +11

INDIAN ACRES PHOENIX-ET USA000068029884 200GU306 A1A2

12/22 USDA GPTA -422M -0.06% -30F +0.01% -13P
 -3.4DPR -1.4PL -370NM\$ 0NM%ile -367CM\$ 90% Rel
 2.83SCS -3.50HCR 48% Rel -5.20CCR 73% Rel
 -1.70LIV 52% Rel 0.50GL 92% Rel -3.00EFC 56% Rel
 AGA 12/22 PTAT +0.3 +0.2UDC +2.1FLC 89%Rel PTI -52

FLAMBEAU MANOR P LEANN-ET USA000078000706 A1A2

12/22 USDA GPTA -374M -0.03% -22F +0.03% -8P
 -2.4DPR -0.6PL -259NM\$ 2NM%ile -259CM\$ 68% Rel
 3.10SCS-3.20HCR 34% Rel -3.90CCR 46% Rel
 0.00LIV 35% Rel -0.50GL 48% Rel -6.90EFC 37% Rel
 2 Rec YDev: -578M -74F -24P
 2 App 12/22 PTAT +1.2 +1.5UDR +2.5FLC 70%Rel CPI -7
 Appraisal: VG 88 @ 4-09 (EV+EV)
 2-04 365D 2X 17030M 4.3% 731F 3.5% 590P DHIA
 4-02 365D 2X 16820M 4.0% 669F 3.4% 579P DHIA
 Dtrs: COULEE CREST TK LEXI-ETV 85 @ 2-05 (85/85)
 2-00 317D 3X 20190M 5.2% 1041F 3.7% 737P 93
 COULEE CREST TK LEANNE-ETV 82 @ 2-08 (82/81)
 Nominated Junior All-American Spring Yearling 2021
 COULEE CREST TK ROSANNA-ETV
 Reserve Junior All-American Fall Calf 2021

FLAMBEAU MANOR RO LAUREN-ET USA000068043597

Appraisal: EX 95 @ 10-06 (EEEEEE)
 2-00 323D 2X 14750M 5.1% 758F 3.8% 564P 97
 3-00 365D 2X 22910M 5.4% 1230F 3.8% 864P DHIA
 4-02 365D 2X 24890M 4.9% 1213F 3.5% 875P DHIA
 5-07 365D 2X 26310M 4.8% 1274F 3.4% 902P DHIA
 7-04 365D 2X 26980M 5.2% 1397F 3.4% 915P DHIA
 9-03 365D 2X 25520M 4.6% 1184F 3.4% 878P DHIA
 3376D 188110M 5.1% 9649F 3.7% 6957P LIFE
 Dam of Boman, Lucifer, Ladys Man and Lover Boy
 Unanimous All-American Aged Cow 2016
 Unanimous All-American Five-Year-Old 2015
 Unanimous All-American Four-Year-Old 2016
 Grand Champion NGS-Madison 2014 & 2016
 Dtrs: FLAMBEAU MANOR HRY LORNA-ET 88 @ 4-08 (88/86)
 3-05 305D 2X 18360M 5.4% 992F 3.8% 694P 98
 FLAMBEAU MANOR A LATOYA-ET 86 @ 3-06 (86/85)
 4-01 327D 2X 15280M 4.7% 713F 3.5% 540P 98
 FLAMBEAU MANOR COP TALENNA 90 @ 4-11 (88/92)
 4-02 365D 2X 19480M 4.6% 894F 3.7% 725P DHIA

3D: FLAMBEAU MANOR G LAUREN USA000003056014

Appraisal: 92 @ 10-03 (90/89) Gold Star Dam - 2005
 4-06 365D 2X 26238M 5.1% 1335F 3.5% 909P DHIA
 2926D 167310M 5.2% 8728F 3.5% 5867P LIFE
 Dtr: FLAMBEAU MANOR HS LOTTY 90 @ 5-08 (90/82)
 Gold Star Dam - 2006
 5-07 365D 2X 31624M 4.9% 1540F 3.3% 1053P 93

4D: FLAMBEAU MANOR PERFECT LORETTA USA000003043599

Appraisal: 86 @ 4-08
 4-06 332D 2X 19260M 4.3% 837F 3.8% 723P DHIA
 Dtrs: FLAMBEAU MANOR TRUMPET LYNN 90 @ 4-07 (89/90)
 4-02 365D 2X 27923M 5.0% 1394F 3.3% 911P DHIA
 FLAMBEAU MANOR LOGIC LOLITA 90 @ 5-10 (90/88)
 4-07 305D 2X 22360M 4.0% 890F 3.3% 741P 93



Terphill Pies Miney-ET EX-91
 4-01 300D 3X 21,880M 5.2% 1,129F 3.7% 800P
 Nominated All-American 4-Year-Old 2020
 Dam of Goldmine at GGS
 Dam of Lot 13

LOT 13 TERPHILL DRONE MIFF-ET USA000097014461

Born: 09-03-2022 Tattoo LE 276R RE 276R
 Breeder & Owner: TERPSTRA RICHARD
 SPARTA WI
 608.780.8963 terphillfarm@gmail.com
 PA: +121M -0.04% -1F +0.01% +5P -15CM\$ -12NM\$
 +1.5PTAT +1.5UDC +2.7FLC -1.1DPR +1.2PL +45CPI 3.20SCS

Ranks in top 30 PTAT Heifers - December 2022
A2A2 by parentage

MARODORE AARONS LEVI-ET USA000068025119 7GU438 A2A2

12/22 USDA GPTA -163M -0.03% -13F -0.04% -13P
 +0.4DPR +2.6PL -19NM\$ 25NM%ile -24CM\$ 97% Rel
 3.01SCS 0.20HCR 68% Rel -0.60CCR 89% Rel
 0.60LIV 69% Rel -0.60GL 99% Rel 3.40EFC 76% Rel
 AGA 12/22 PTAT +0.9 +0.6UDC +1.4FLC 97%Rel PTI +3

HI GUERN VIEW LEVI DRONE USA000097004646 94GU959 A2A2

12/22 USDA GPTA +478M -0.09% +6F -0.06% +5P
 -1.3DPR +2.4PL +64NM\$ 35NM%ile +54CM\$ 84% Rel
 3.23SCS -0.2SCR -1.40HCR 46% Rel -1.90CCR 51% Rel
 0.10LIV 37% Rel -0.20GL 90% Rel -2.10EFC 42% Rel
 AGA 12/22 PTAT +1.4 +1.0UDC +1.9FLC 79%Rel PTI +41

HI GUERN VIEW DANCING DIVA-ET USA000068047311 A2A2

Appraisal: EX 96 @ 10-01 (EEEEEE)
 8-09 365D 2X 29120M 4.4% 1282F 3.6% 1040P DHIA

TERPHILL PIES MINEY-ET USA000097001355 A2A2

12/22 USDA GPTA -237M +0.02% -8F +0.07% +5P
 -0.9DPR +0.0PL -87NM\$ 19NM%ile -84CM\$ 69% Rel
 3.17SCS -2.20HCR 31% Rel -1.30CCR 43% Rel
 0.20LIV 34% Rel -1.00GL 42% Rel -7.00EFC 34% Rel
 4 Rec YDev: -429M -10F +12P
 3 App 12/22 PTAT +1.6 +2.0UDR +3.4FLC 71%Rel CPI +47
 Appraisal: EX 91 @ 5-03 (EEEEEE)
 1-11 330D 3X 16550M 5.0% 831F 3.6% 591P 93
 2-11 330D 3X 20640M 5.6% 1154F 3.7% 771P 94
 4-01 300D 3X 21880M 5.2% 1129F 3.7% 800P 93
 5-00 347D 3X 20990M 6.0% 1267F 3.7% 782P 94
 6-04 305D 3X 16348M 5.0% 824F 3.8% 629P Proj. Act.
 Dam of Goldmine at Guernsey Gold Sires
 Nominated All-American Four-Year-Old 2020

INDIAN ACRES PIES-ET USA000068024088 94GU958 A2A2

12/22 USDA GPTA +295M -0.10% -4F +0.03% +16P
 -2.8DPR -0.9PL -64NM\$ 15NM%ile -63CM\$ 92% Rel
 3.14SCS -3.50HCR 51% Rel -3.50CCR 73% Rel
 -1.80LIV 56% Rel -1.20GL 91% Rel -8.60EFC 59% Rel
 AGA 12/22 PTAT +1.0 +0.5UDC +2.7FLC 88%Rel PTI +22

TERPHILL MENTOR MINER USA000068021572

Appraisal: 92 @ 7-05 (92/91)
 3-02 336D 3X 22610M 4.3% 980F 3.4% 775P 94
 4-09 302D 3X 24790M 4.5% 1108F 3.5% 862P 95
 5-09 365D 3X 30730M 4.9% 1504F 3.6% 1098P DHIA
 7-00 304D 3X 26630M 4.7% 1251F 3.5% 935P 91
 1362D 106880M 4.6% 4950F 3.5% 3757P LIFE
 Dtrs: TERPHILL NOMAR MINCE 87 @ 3-05 (87/84)
 3-04 357D 3X 21570M 5.7% 1237F 3.7% 803P 94
 TERPHILL JUDGMENT MINTY-ET 86 @ 3-10 (86/84)
 3-05 365D 3X 25050M 5.2% 1293F 3.4% 859P DHIA

3D: TERPHILL LEWIS MINTER USA000068006941

Appraisal: 82 @ 2-08 (83/84)

4D: TERPHILL LOGIC MINT-ET USA000003066823

Appraisal: 77 @ 3-07 (75/83)

5D: TERPHILL PERFECTO MITZBY USA000003028157

Appraisal: 94 @ 10-06 (94/90)

9-10 365D 2X 23110M 3.9% 900F 3.1% 725P DHIA

Reserve All-American Aged Cow 2003

Dtrs: TERPHILL SHARP MISSY 90 @ 5-08 (90/91)

TERPHILL BILLY MITZE 90 @ 4-00 (88/85)

TERPHILL HUNTER MISSILE-ET 91 @ 9-03 (90/91)

8-07 365D 2X 28990M 3.8% 1099F 3.3% 967P DHIA

Terphill Perfecto Mitzby EX-94
 Reserve All-American Aged Cow 2003
 5th Dam of Lot 13





Coulee Crest HP Crown J Jazzy-ET EX-90
101,740M 5.2% 5,264F 3.4% 3,466P Lifetime
Dam of Lot 14



Crown J HP Lucifer Jedi GP-83
All-American Winter Yearling 2018
Maternal Sister to Lot 14

LOT 14 CROWN J LONESTAR JELLYBEAN-ETV 840003140848055 A2A2

Born: 09-10-2021 Tattoo LE 55
Breeder & Owner: MORRIS JOSEY
WATERTOWN WI

920.253.8155 jmorris@uwalumni.com
12/22 USDA GPTA -525M +0.19% +8F +0.09% -2P
-1.7DPR +0.0PL -8NM\$ 34NM%ile -2CM\$ 58% Rel
3.09SCS-2.10HCR 33% Rel -2.50CCR 40% Rel
-1.20LIV 34% Rel 1.70GL 42% Rel -1.10EFC 36% Rel
0 App 12/22 PTAT +0.7 -0.1UDR -0.5FLC 59%Rel CPI -15

Bred 1/17/23 to Up The Creek London Audrey 514GU122
840003210758207 A2A2 SEXED
Bangs Vaccinate

COULEE CREST LUXURY SPIDER-ET USA00000604229 1GU415

12/22 USDA GPTA +285M +0.08% +28F +0.09% +25P
-2.9DPR -3.3PL -50NM\$ 20NM%ile -48CM\$ 97% Rel
3.30SCS -0.70HCR 71% Rel -3.20CCR 91% Rel
-3.50LIV 76% Rel -0.30GL 98% Rel 7.50EFC 79% Rel
AGA 12/22 PTAT +0.4 +0.0UDC -1.4FLC 97%Rel PTI +16

SPRINGHILL J LONE STAR-ET USA000068030411 31GU624 A2A2

12/22 USDA GPTA +289M -0.02% +9F +0.04% +16P
-4.0DPR -3.3PL -126NM\$ 10NM%ile -124CM\$ 94% Rel
3.10SCS -2.40HCR 54% Rel -5.10CCR 78% Rel
-3.30LIV 55% Rel 2.30GL 96% Rel 2.20EFC 62% Rel
AGA 12/22 PTAT +0.5 -0.6UDC +0.5FLC 94%Rel PTI -13

DIX LEE TILLER JOKE USA000068001932

Appraisal: 93 @ 5-08 (93/92)
5-06 365D 2X 31350M 4.9% 1543F 3.3% 1033P DHIA

COULEE CREST HP CROWN J JAZZY-ET USA000068046320 A1A2

12/22 USDA GPTA -739M +0.08% -20F +0.05% -16P
+0.6DPR +2.6PL -25NM\$ 30NM%ile -21CM\$ 72% Rel
3.00SCS-1.90HCR 37% Rel -0.10CCR 47% Rel
0.80LIV 40% Rel 1.10GL 43% Rel -2.10EFC 41% Rel
4 Rec YDev: -764M -2F -13P
3 App 12/22 PTAT +0.9 +0.6UDR -0.6FLC 74%Rel CPI -31
Appraisal: 90 @ 5-02 (90/87)
2-03 312D 3X 18330M 5.2% 957F 3.4% 617P 93
3-03 365D 3X 26240M 5.1% 1341F 3.4% 901P DHIA
5-00 365D 3X 25590M 5.4% 1374F 3.3% 839P DHIA
6-10 328D 3X 24530M 5.0% 1226F 3.4% 846P 94
1559D 101740M 5.2% 5264F 3.4% 3466P LIFE

IDLE GOLD E CHALLENGE-ET USA00000604268 1GU418 A2A2

12/22 USDA GPTA -539M +0.16% +2F +0.10% -1P
+1.0DPR +1.0PL +142NM\$ 45NM%ile +153CM\$ 98% Rel
2.88SCS -2.80HCR 81% Rel 1.20CCR 95% Rel
-0.70LIV 86% Rel -0.20GL 99% Rel -6.40EFC 88% Rel
AGA 12/22 PTAT -0.3 -0.4UDC +0.9FLC 98%Rel PTI +7

2nd Winter Calf Wisconsin State Show 2012

Dtrs: CROWN J HP LUCIFER JEDI 83 @ 5-10 (75/91)
All-American Winter Yearling 2018

CROWN J LOGAN JORDY 83 @ 3-09 (83/85)

2-04 364D 3X 18330M 5.9% 1079F 3.8% 688P 94

Junior Champion Wisconsin State Fair Jr. Show 2019

CROWN J LONE STAR JINGLE-ETV 87 @ 3-11 (87/87)

CROWN J LONE STAR JAE BABY-ETV 87 @ 3-07 (86/87)

Junior Champion Wisconsin State Show 2019

COULEE CREST SKIPPER JEWEL USA000068002528

Appraisal: 90 @ 4-08 (90/88)
1-11 305D 3X 19340M 4.6% 892F 3.1% 591P 90
3-01 329D 3X 20440M 4.6% 932F 3.3% 674P 90
4-02 305D 2X 19380M 4.9% 958F 3.2% 615P 95
5-07 365D 3X 29390M 4.6% 1356F 3.2% 943P DHIA
1632D 101090M 4.7% 4732F 3.2% 3250P LIFE
Dtrs: COULEE CREST CHALL JEANIE-ET 87 @ 3-03 (85/88)
All-American 2009 & 2010
COULEE CREST CHALL JASMINE-ET 86 @ 4-00 (86/85)
2-03 365D 3X 23800M 5.0% 1189F 3.3% 781P DHIA
COULEE CREST AARON JULIANNE 87 @ 3-08 (87/81)
3-03 365D 2X 26500M 3.7% 990F 3.6% 954P DHIA
COULEE CREST PRADA JULIANNA-ET 88 @ 3-01 (83/85)
Grand Champion Spring Dairy Expo 2016
COULEE CREST AP JENNIFER-ET 92 @ 6-02 (91/90)
5-07 365D 3X 38530M 4.1% 1566F 3.0% 1148P DHIA
COULEE CREST CHALL JEZEBEL-ET 88 @ 6-03 (84/84)
COULEE CREST CHALL JESSICA-ET 89 @ 3-11 (86/87)
COULEE CREST TOP NOTCH JUNE-ET 85 @ 3-05 (85/82)
Junior Champion Illinois State Fair 2014
COULEE CREST AP JORDAN-ET 91 @ 4-05 (92/86)
Junior All-American Aged Cow 2020
COULEE CREST TILLER JAYNELL-ET 90 @ 4-00 (90/87)
2-07 365D 3X 24390M 4.9% 1193F 3.2% 788P DHIA
COULEE CREST TOP NOTCH JENNA-ET 86 @ 3-01 (82/85)
1-11 310D 3X 26170M 3.7% 976F 2.8% 742P 93
COULEE CREST TOP NOTCH JOY-ET 86 @ 4-02 (88/86)
3-04 365D 3X 29920M 4.3% 1290F 3.1% 933P DHIA



Spring River Royal Happy EX-95

173,910M 3.4% 5,962F 3.2% 5,547P

Unanimous All-American Sr. 3-Year-Old 2005

Granddam of Lot 15



Marlee Bossman Hope EX-91

5-01 365D 18,690M 4.0% 749F 3.4% 627P

Honorable Mention All-American 2001 & 2002

3rd Dam of Lot 15

LOT 15 UP THE CREEK KAPTION HAPPINESS USA000097014517

Born: 10-12-2022 Tattoo LE A821

Breeder & Owner: ANDERSON KEVIN G

LESTER PRAIRIE MN

320.395.2023 dautc2@aol.com

PA: +109M +0.05% +14F +0.00% +4P +190CM\$ +187NM\$

+0.5PTAT +1.0UDC +0.8FLC -1.0DPR +3.0PL +41CPI 2.86SCS

LANG HAVEN NETWORK KAPTION 840003006461784 6GU120 A2A2

12/22 USDA GPTA +75M +0.11% +22F +0.02% +6P

-1.1DPR +3.9PL +305NM\$ 75NM%ile +309CM\$ 54% Rel

2.91SCS -1.80HCR 29% Rel -2.30CCR 33% Rel

1.00LIV 29% Rel 0.20GL 39% Rel 0.00EFC 30% Rel

AGA 12/22 PTAT +0.4 +0.9UDC +0.7FLC 52%Rel PTI +51

LAND OF LIVING A HEARTSONG-ET USA000078005150 A2A2

12/22 USDA GPTA +142M -0.01% +5F -0.02% +2P

-0.9DPR +2.0PL +68NM\$ 53NM%ile +70CM\$ 67% Rel

2.81SCS-0.40HCR 36% Rel -2.10CCR 44% Rel

-0.10LIV 39% Rel 0.50GL 43% Rel 0.80EFC 39% Rel

3 Rec YDev: -143M -21F -13P

1 App 12/22 PTAT +0.5 +1.1UDR +0.9FLC 67%Rel CPI +30

Appraisal: VG 87 @ 6-04 (EE++V)

2-04 365D 2X 19160M 4.3% 821F 3.5% 668P DHIA

3-06 365D 2X 19830M 4.6% 906F 3.7% 730P DHIA

6-01 365D 2X 22530M 4.7% 1060F 3.3% 742P DHIA

7-07 305D 2X 19001M 4.6% 879F 3.2% 615P Proj. Act.

3D: MARLEE BOSSMAN HOPE USA000003051618

Appraisal: 91 @ 5-06 (91/88)

5-01 365D 2X 18690M 4.0% 749F 3.4% 627P 93

Honorable Mention All-American Four-Year-Old 2001

Honorable Mention All-American Five-Year-Old 2002

Dtr: SPRING RIVER NOMAR HUG-ET 90 @ 4-01 (90/86)

4D: WALLISS HOPE BLAZE USA000003035818

Appraisal: 88 @ 6-01

Reserve Junior All-American & Nom. All-American Fall Calf 1995

Nominated Junior All-American Fall Yearling 1996

Dtr: MARLEE VALIANT HAILEY 94 @ 5-09 (95/92)

4-00 365D 2X 27890M 4.2% 1180F 3.3% 907P DHIA

Reserve All-American Junior Three-Year-Old 2003

A2A2 by parentage

LANG HAVEN JUDGMENT NET WORTH-ET USA000078006591 14GU331 A2A2

12/22 USDA GPTA -565M +0.20% +8F +0.08% -5P

+1.8DPR +4.1PL +274NM\$ 65NM%ile +283CM\$ 78% Rel

2.88SCS 0.40HCR 35% Rel 1.80CCR 48% Rel

2.20LIV 36% Rel -1.80GL 78% Rel 0.60EFC 39% Rel

AGA 12/22 PTAT -0.1 +0.3UDC +0.0FLC 70%Rel PTI +29

LANG HAVEN NOVAK KP-ET USA000097007795 A2A2

Appraisal: + 82 @ 4-04 (+++V+)

3-03 365D 2X 14910M 5.2% 769F 3.5% 527P DHIA

SNIDERS OPTION AARON-ET USA000000604670 7GU395 A2A2

12/22 USDA GPTA +158M +0.15% +34F -0.01% +4P

-3.7DPR -0.3PL +109NM\$ 40NM%ile +110CM\$ 99% Rel

2.93SCS 0.40HCR 82% Rel -5.80CCR 96% Rel

-3.00LIV 87% Rel 1.50GL 99% Rel 3.70EFC 89% Rel

AGA 12/22 PTAT +0.8 +1.1UDC +2.0FLC 99%Rel PTI +42

SPRING RIVER ROYAL HAPPY USA000003075571

Appraisal: 95 @ 10-11 (96/95)

2-06 353D 2X 16880M 3.7% 625F 3.2% 537P 93

3-07 365D 2X 22330M 3.3% 743F 3.3% 746P 86

4-10 365D 2X 26130M 3.5% 905F 3.1% 820P 90

5-10 365D 2X 27230M 3.3% 903F 3.1% 847P 87

7-05 365D 2X 29380M 3.3% 969F 3.0% 889P DHIA

10-09 365D 2X 23360M 3.2% 741F 2.9% 688P DHIA

2855D 173910M 3.4% 5962F 3.2% 5547P LIFE

Unanimous All-American Senior Three-Year-Old 2005

All-American Aged Cow 2009

Reserve All-American Five-Year-Old 2007

Honorable Mention All-American Four-Year-Old 2006

Nominated All-American Total Performance Cow 2009

Four-Time National Reserve Grand Champion

Total Performance Cow NGS-Madison 2009

Grand Champion Ohio State Fair 2005 & 2009

Dtrs: LAND OF LIVING S HENRIETTA-ET 93 @ 8-06 (94/91)

7-08 305D 2X 24120M 4.0% 965F 3.3% 804P 96

LAND OF LIVING FAMES HIGHLIGHT-ET 88 @ 3-06 (88/84)

3-10 365D 2X 25600M 3.9% 999F 3.7% 940P DHIA



Coulee Crest Design Layla
 HM Junior All-American Spring Calf 2022
 Maternal Sister to Dam of Lot 16

LOT 16 COULEE CREST MAVERICK LADYBUG 840003257821100

Born: 12-01-2022 Tattoo LE P427
 Breeder & Owner: COULEE CREST LLC
 CASHTON WI
 608.633.2321 couleecrest@hotmail.com
 PA: +481M -0.02% +19F -0.05% +8P +162CM\$ +166NM\$
 +0.5PTAT +0.7UDC +1.3FLC -0.5DPR +2.0PL +55CPI 3.00SCS

COULEE CREST LAVAS MAVERICK-ETV 840003214098922 A2A2

12/22 USDA GPTA +696M -0.03% +26F -0.05% +14P
 -2.0DPR +0.3PL +94NM\$ 40NM%ile +88CM\$ 54% Rel
 3.11SCS -0.80HCR 30% Rel -2.40CCR 33% Rel
 -1.00LIV 28% Rel 0.70GL 41% Rel 0.40EFC 28% Rel
 AGA 12/22 PTAT +1.1 +1.2UDC +1.7FLC 52%Rel PTI +65

COULEE CREST COIN LARINDA USA000097011001

PA: +265M +0.00% +12F -0.05% +1P +236CM\$ +238NM\$
 -0.2PTAT +0.2UDC +0.9FLC +1.1DPR +3.6PL +43CPI 2.88SCS
 2-01 305D 3X 23107M 4.3% 999F 3.3% 754P Proj. Act.

3D: COULEE CREST COPPER LEENAH-ET USA000078002897 A2A2

Appraisal: VG 88 @ 5-07 (VV+VE) Gold Star Dam - 2019
 5-03 365D 3X 27410M 6.3% 1726F 3.7% 1008P DHIA

Dam of Beau at Select Sires

4D: COULEE CREST AP LORILEE USA000068042571

Appraisal: 90 @ 4-00 (91/90)
 2-10 365D 3X 41180M*4.7% 1945F*3.5% 1425P* DHIA

Dam of Logo, Latimer & Ernie

Breed's only 3rd Generation 40,000M Cow

Dtrs: COULEE CREST FAME LEEZA-ET 92 @ 4-11 (93/93)

3-00 365D 3X 27880M 5.2% 1448F 3.6% 990P DHIA

COULEE CREST FAME LEEANNE-ET 91 @ 3-09 (91/90)

3-01 305D 3X 37570M*4.0% 1498F 3.2% 1201P* 91

COULEE CREST FAME LEELAH-ET 91 @ 4-03 (91/90)

3-10 365D 3X 33990M 6.1% 2078F*3.4% 1139P DHIA

Nominated All-American Four-Year-Old 2017

COULEE CREST FAME LEEYA-ET 90 @ 7-03 (90/92)

6-06 365D 3X 30220M 5.9% 1792F 3.5% 1053P DHIA

5D: COULEE CREST NICK LORILYN USA000068023988 A1A2

Appraisal: 91 @ 5-00 (90/91)

1-11 365D 3X 32060M*5.1% 1624F*3.2% 1010P* DHIA

3-05 365D 3X 42440M*5.3% 2254F*3.1% 1298P* DHIA

1168D 107900M 5.3% 5707F 3.3% 3533P LIFE

Dam of Legend & Lakoda

Dtrs: COULEE CREST AP LORILANE-ET 90 @ 3-11 (90/86)

COULEE CREST TOP NOTCH LEXANN-ETV 90 @ 5-04 (91/87)

4-01 365D 2X 26720M 3.8% 1013F 3.3% 886P DHIA



Coulee Crest Copper Leenah-ET VG-88 GSD
 5-03 365D 3X 27,410M 6.3% 1,726F 3.7% 1,008P
 3rd Dam of Lot 16

A2A2 by extended parentage Genomic testing in progress

HI GUERN VIEW LEVI DRONE USA000097004646 94GU959 A2A2

12/22 USDA GPTA +478M -0.09% +6F -0.06% +5P
 -1.3DPR +2.4PL +64NM\$ 35NM%ile +54CM\$ 84% Rel
 3.23SCS -0.2SCR -1.40HCR 46% Rel -1.90CCR 51% Rel
 0.10LIV 37% Rel -0.20GL 90% Rel -2.10EFC 42% Rel
 AGA 12/22 PTAT +1.4 +1.0UDC +1.9FLC 79%Rel PTI +41

COULEE CREST PILOT LAVA-ET USA000097000835

Appraisal: EX 90 @ 5-04 (EEVEV)
 5-04 365D 3X 32480M 5.6% 1812F 3.6% 1182P DHIA

JENS GOLD COPPER COIN 840003134140210 6GU100 A2A2

12/22 USDA GPTA +123M +0.11% +25F -0.02% +0P
 +1.1DPR +3.4PL +305NM\$ 75NM%ile +307CM\$ 82% Rel
 2.81SCS +2.2SCR 2.10HCR 45% Rel 1.90CCR 50% Rel
 0.40LIV 37% Rel -0.90GL 91% Rel 5.50EFC 42% Rel
 AGA 12/22 PTAT +0.4 +1.4UDC +1.3FLC 79%Rel PTI +70

COULEE CREST NAVAJO LARINA-ET 840003012927792 A2A2

Appraisal: G 76 @ 5-00 (+V++P)
 1-11 336D 3X 19730M 4.5% 887F 3.1% 621P 92
 3-00 365D 3X 27450M 4.5% 1236F 3.3% 911P DHIA
 4-04 365D 3X 28530M 4.5% 1298F 3.3% 948P DHIA
 5-09 305D 3X 23420M 4.5% 1043F 3.1% 734P 93
 1575D 110140M 4.5% 5005F 3.3% 3619P LIFE

Dtr: COULEE CREST DESIGN LAYLA

Honorable Mention Junior All-American Spring Calf 2022

6D: FLAMBEAU MANOR DECISION LORI-ET USA000068012709 A2A2

Appraisal: 90 @ 8-02 (88/90) Gold Star Dam - 2013
 3-09 365D 3X 44250M*5.9% 2600F*3.0% 1313P* 94
 2328D 184340M 5.4% 10017F 3.3% 6002P LIFE



Cloven Latimer Havana VG-87
 2-01 365D 21,966M 4.8% 1,049F 3.5% 774P
 Grand Champion Wisconsin State Fair 2021
 Dam of Lot 17

LOT 17 CLOVEN MICHELANGELO HARLEY-ET 840003257166390 A2A2

Born: 09-01-2022 Tag # 280
 Breeder & Owner: SCHRAUTH EVAN
 FOND DU LAC WI
 920.979.4127 clovenviewholsteins@gmail.com
 PA: +461M -0.06% +11F +0.02% +18P +50CM\$ +50NM\$
 +0.7PTAT +0.3UDC +0.7FLC -1.5DPR -0.4PL +32CPI 3.09SCS

02/23 Official Genomic highlights:
 +0.00%F +0.03%P +0.7PL +0.9PTAT +42GCPI

COULLEE CREST GRUMPY LEGEND-ET USA000068045040 7GU451 A2A2

12/22 USDA GPTA +583M -0.09% +11F +0.01% +22P
 -4.4DPR -2.2PL -69NM\$ 10NM%ile -70CM\$ 96% Rel
 3.16SCS -1.00HCR 66% Rel -5.00CCR 85% Rel
 -4.70LIV 62% Rel -1.00GL 98% Rel 3.30EFC 69% Rel
 AGA 12/22 PTAT +1.1 +1.2UDC +1.6FLC 96%Rel PTI +32

MAPLEHURST LES MARZIPAN CAN000009594210 A2A2

Appraisal: EX 92 @ 7-10 (EEEEEE)

COULLEE CREST FAME LATIMER-ET USA000078001154 76GU810 A2A2

12/22 USDA GPTA -297M +0.04% -7F +0.11% +9P
 -2.7DPR +0.8PL -98NM\$ 10NM%ile -88CM\$ 94% Rel
 3.00SCS -3.50HCR 56% Rel -4.80CCR 78% Rel
 -3.40LIV 52% Rel -0.60GL 96% Rel 0.00EFC 60% Rel
 AGA 12/22 PTAT +1.4 +1.2UDC +3.3FLC 94%Rel PTI +32

CLOVEN GARY HERSHEY USA000068039848

Appraisal: VG 88 @ 5-00 (VV+VE)
 2-00 253D 2X 13360M 4.6% 618F 3.4% 456P DHIA
 2-09 255D 2X 13580M 5.5% 752F 3.7% 499P 97
 3-07 315D 2X 21380M 4.3% 930F 3.3% 702P 98
 4-07 322D 2X 21890M 4.4% 956F 3.4% 748P 97
 Dtr: CLOVEN NICO HANNAH 84 @ 5-10 (80/87)

GLADHEART MICHELANGELO-ET 840003206246837 54GU502 A2A2

12/22 USDA GPTA +564M -0.15% -1F -0.03% +13P
 -1.5DPR -1.1PL -20NM\$ 25NM%ile -24CM\$ 58% Rel
 3.07SCS -1.00HCR 35% Rel -1.70CCR 40% Rel
 -2.00LIV 34% Rel -0.60GL 42% Rel 0.80EFC 36% Rel
 AGA 12/22 PTAT +0.4 +0.2UDC +0.5FLC 55%Rel PTI +9

CLOVEN LATIMER HAVANA 840003141989068

12/22 USDA GPTA +358M +0.03% +22F +0.06% +22P
 -1.4DPR +0.4PL +119NM\$ 66NM%ile +123CM\$ 55% Rel
 3.11SCS -1.60HCR 32% Rel -2.40CCR 39% Rel
 -2.70LIV 33% Rel -0.40GL 42% Rel 1.10EFC 35% Rel
 1 App 12/22 PTAT +1.0 +0.4UDR +0.8FLC 60%Rel CPI +52
 Appraisal: VG 87 @ 3-11 (EEEV+)
 2-01 365D 2X 21966M 4.8% 1049F 3.5% 774P DHIA
 Grand Champion Wisconsin State Fair 2021
 Dtr: CLOVEN MICHELANGELO HOORAY
 1st Spring Calf Northeast Indiana Dairy Show 2022



Cloven Drone Halo
 Nominated Junior All-American Spring Calf 2021
 Maternal Family of Lot 17



Sniders Sharp Daze EX-91

107,680M 4.1% 4,467F 3.4% 3,657P Lifetime
HM Junior All-American Aged Cow 2004
6th Dam of Lot 18

LOT 18 VALLEY GEM MICH DAIVA

Born: 10-06-2022 Tattoo LE 2045 RE VGF
Breeder & Owner: VALLEY GEM FARMS
CUMBERLAND WI
715.419.0745 vgguernseys@gmail.com
PA: +95M -0.07% -8F -0.01% +2P -64CM\$ -62NM\$
+0.4PTAT +0.6UDC +1.0FLC -1.1DPR -0.1PL +5CPI 3.07SCS

GLADHEART MICHELANGELO-ET 840003206246837 54GU502 A2A2
12/22 USDA GPTA +564M -0.15% -1F -0.03% +13P
-1.5DPR -1.1PL -20NM\$ 25NM%ile -24CM\$ 58% Rel
3.07SCS -1.00HCR 35% Rel -1.70CCR 40% Rel
-2.00LIV 34% Rel -0.60GL 42% Rel 0.80EFC 36% Rel
AGA 12/22 PTAT +0.4 +0.2UDC +0.5FLC 55%Rel PTI +9

VALLEY GEM LB DAVI USA000097009305 A2A2
PA: -375M +0.02% -15F +0.02% -10P -103CM\$ -103NM\$
+0.3PTAT +1.0UDC +1.5FLC -0.6DPR +1.0PL +0CPI 3.07SCS
Appraisal: + 83 @ 2-03 (+VG+V)
2-00 351D 2X 18550M 4.8% 894F 3.7% 686P
3-01 305D 2X 17927M 5.0% 899F 3.5% 635P Proj. Act.

3D: VALLEY GEM ALTONS DIVI USA000068038444
Appraisal: 85 @ 4-03 (85/83)

4D: VALLEY GEM MASTERPIECE DEVINE USA000068022217
Appraisal: 84 @ 3-06 (85/81)

5D: VALLEY GEM AARONS DELILA-ET USA000068010412
Appraisal: 91 @ 5-08 (91/87)
3-07 305D 2X 19260M 4.6% 893F 3.3% 628P 102
4th Five-Year-Old NGS-Madison 2011

6D: SNIDERS SHARP DAZE USA000003052499
Appraisal: 91 @ 6-04 (90/92)
6-11 365D 2X 30720M 4.1% 1256F 3.3% 1010P 70
2193D 107680M 4.1% 4467F 3.4% 3657P LIFE
HM Junior All-American & Nominated All-American Aged Cow 2004
Dtrs: PINE DRIVE AARONS DAZZLE 90 @ 6-03 (87/90)
Honorable Mention Junior All-American Aged Cow 2010

VALLEY GEM ALTANICS DUTCHESS-ET 90 @ 5-05 (90/87)
2-07 305D 2X 20710M 4.1% 844F 3.3% 674P 103
VALLEY GEM ROYALTY DAZY-ET 90 @ 4-07 (90/90)
4-05 365D 2X 25400M 4.4% 1114F 3.3% 847P DHIA

7D: SNIDERS FAYETTES DAZZLE USA000003013654
Appraisal: 91 @ 6-01
7-05 305D 2X 19260M 4.5% 860F 3.2% 618P DHIA
2048D 107390M 4.5% 4808F 3.6% 3821P LIFE
Honorable Mention All-American Fall Yearling 1994

8D: SNIDERS CAPTAINS DELILA USA000002913208
Appraisal: 91 @ 9-06
2619D 105550M 4.9% 5210F 3.7% 3905P LIFE



Pine Drive Aarons Dazzle EX-90

4-05 305D 18,177M 4.6% 838F 3.3% 601P
HM Junior All-American Aged Cow 2010
Full Sister to 5th Dam of Lot 18

USA000097014376

A2A2 by parentage

COULLEE CREST GRUMPY LEGEND-ET USA000068045040 7GU451 A2A2
12/22 USDA GPTA +583M -0.09% +11F +0.01% +22P
-4.4DPR -2.2PL -69NM\$ 10NM%ile -70CM\$ 96% Rel
3.16SCS -1.00HCR 66% Rel -5.00CCR 85% Rel
-4.70LIV 62% Rel -1.00GL 98% Rel 3.30EFC 69% Rel
AGA 12/22 PTAT +1.1 +1.2UDC +1.6FLC 96%Rel PTI +32

MAPLEHURST LES MARZIPAN CAN000009594210 A2A2
Appraisal: EX 92 @ 7-10 (EEEEEE)

FLAMBEAU MANOR LAMBORGHINI-ET USA000097003373 A2A2
12/22 USDA GPTA -613M +0.06% -18F +0.03% -16P
+0.4DPR +2.4PL -69NM\$ 10NM%ile -68CM\$ 58% Rel
3.01SCS -2.00HCR 33% Rel -0.70CCR 41% Rel
2.00LIV 35% Rel -0.90GL 47% Rel -4.90EFC 36% Rel
AGA 12/22 PTAT +0.7 +1.5UDC +1.0FLC 56%Rel PTI +1

VALLEY GEM DANIELS DIVIN USA000097003228
Appraisal: G 78 @ 3-11 (F+G+G)
2-07 357D 2X 15280M 5.3% 805F 3.8% 586P 97

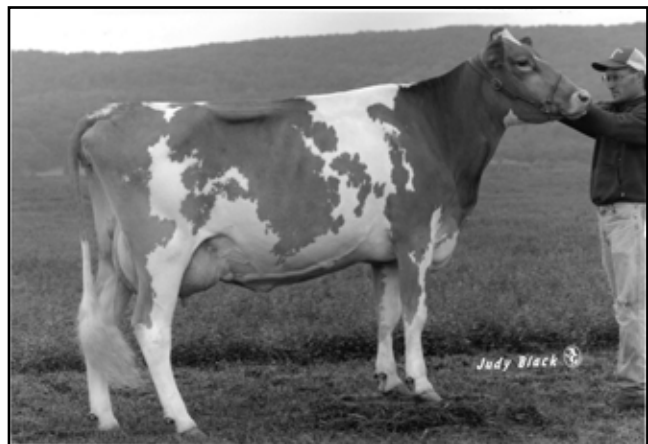

Sniders Fayettes Dazzle EX-91

107,390M 4.5% 4,808F 3.6% 3,821P Lifetime
HM All-American Fall Yearling 1994
7th Dam of Lot 18

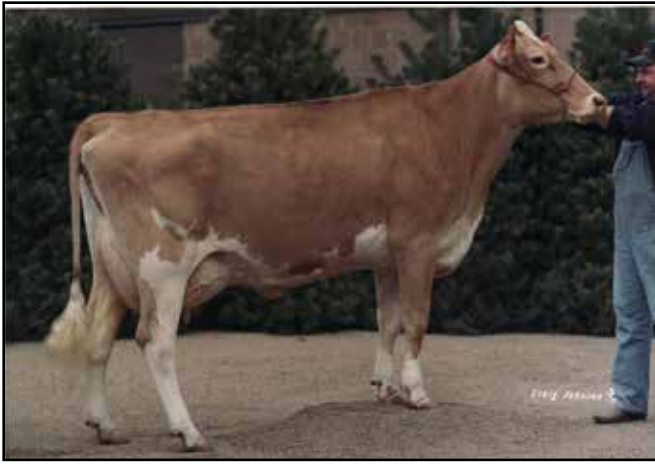

Up The Creek Royal Oaks Winky EX-93
 165,810M 4.7% 7,791F 3.4% 5,671P Lifetime
 HM All-American Sr. 3-Year-Old 1999
 6th Dam of Lot 19



Up The Creek Aaron Waconia-ET EX-94
 5-08 365D 2X 21,050M 6.0% 1,258F 3.8% 799P
 HM All-American 5-Year-Old 2014
 Maternal Sister to 5th Dam of Lot 19

LOT 19 HELIOS X WASEABU PENDING

A2A2 by extended parentage

Born: January 2023

Breeder & Owner: ANDERSON DONNA

LESTER PRAIRIE MN

320.395.2023 dautc2@aol.com

IDLE GOLD D HELIOS 840003126035468 6GU118 A2A2

12/22 USDA GPTA +307M -0.01% +13F +0.00% +10P
 -1.1DPR +2.8PL +184NM\$ 50NM%ile +184CM\$ 56% Rel
 3.00SCS -0.90HCR 31% Rel -1.50CCR 34% Rel
 -0.50LIV 29% Rel -0.50GL 44% Rel -2.20EFC 31% Rel
 AGA 12/22 PTAT +1.0 +0.7UDC +0.8FLC 55%Rel PTI +42

UP THE CREEK LONDON WASEABU USA000097009581

12/22 USDA PTA +410M +0.01% +21F +0.01% +16P
 +0.1DPR -0.8PL +117NM\$ 66NM%ile +116CM\$ 40% Rel
 3.14SCS 0.10HCR 12% Rel 0.50CCR 21% Rel
 -0.30LIV 13% Rel 0.70GL 32% Rel -3.10EFC 13% Rel
 1 Rec YDev: +1022M +95F +53P
 2 App 12/22 PTAT +0.5 +0.1UDR +0.8FLC 51%Rel CPI +51
 Appraisal: +82 @ 2-07 (++)
 1-10 300D 2X 15490M 4.9% 763F 3.5% 537P 95
 2-10 305D 2X 16565M 4.8% 797F 3.9% 639P Proj. Act.

3D: UP THE CREEK VILTER WASABI USA000068049354 A2A2

Appraisal: 88 @ 4-05 (90/85)
 4-03 365D 3X 22130M 5.3% 1173F 3.7% 809P DHIA
 2nd Junior Three-Year-Old Minnesota State Fair 2015

4D: UP THE CREEK S WATERMELON USA000068041025 A2A2

Appraisal: 91 @ 4-08 (91/92)
 4-04 365D 2X 20740M 5.2% 1073F 3.5% 730P DHIA
 2191D 107680M 5.0% 5344F 3.5% 3798P LIFE

5D: UP THE CREEK MARQUIS WILLOW USA000068020876

Appraisal: 87 @ 3-02 (88/80)
 6-01 365D 2X 22130M 5.3% 1175F 3.3% 729P DHIA

6D: UP THE CREEK ROYAL OAKS WINKY USA000003043725

Appraisal: 93 @ 10-00 (93/92)
 8-08 365D 2X 26020M 5.3% 1386F 3.2% 827P 99
 3103D 165810M 4.7% 7791F 3.4% 5671P LIFE
 Honorable Mention All-American Sr. 3-Year-Old 1999
 Dtr: UP THE CREEK AARON WACONIA-ET 94 @ 10-04 (95/91)
 5-08 365D 2X 21050M 6.0% 1258F 3.8% 799P DHIA
 Honorable Mention All-American 5-Year-Old 2014

HI GUERN VIEW LEVI DRONE USA000097004646 94GU959 A2A2

12/22 USDA GPTA +478M -0.09% +6F -0.06% +5P
 -1.3DPR +2.4PL +64NM\$ 35NM%ile +54CM\$ 84% Rel
 3.23SCS -0.2SCR -1.40HCR 46% Rel -1.90CCR 51% Rel
 0.10LIV 37% Rel -0.20GL 90% Rel -2.10EFC 42% Rel
 AGA 12/22 PTAT +1.4 +1.0UDC +1.9FLC 79%Rel PTI +41

IDLE GOLD LEGEND HERA USA000078005552 A2A2

Appraisal: EX 91 @ 8-00 (EEVEE) 2E
 2-02 365D 2X 17410M 5.0% 875F 3.9% 685P DHIA

GOLDEN I LONDON USA000068039423 54GU481 A2A2

12/22 USDA PTA +907M -0.10% +23F -0.04% +23P
 -0.7DPR -2.2PL +66NM\$ 40NM%ile +60CM\$ 79% Rel
 3.15SCS 0.40HCR 25% Rel -0.50CCR 49% Rel
 -1.90LIV 23% Rel 0.40GL 88% Rel -5.70EFC 26% Rel
 AGA 12/22 PTAT +1.2 +0.8UDC +2.2FLC 78%Rel PTI +73

UP THE CREEK ALYMO BO WASEBO USA000097004943 A2A2

Appraisal: G 79 @ 3-06 (VVGFG)
 2-01 319D 2X 16780M 4.4% 741F 3.4% 573P 96
 3-01 286D 2X 16120M 4.4% 706F 3.3% 535P 72

7D: UP THE CREEK SMOKEYS WINK USA000003022819

Appraisal: 83 @ 4-04
 3-09 365D 2X 18930M 4.9% 923F 3.4% 639P DHIA

8D: UP THE CREEK RUDYS PEEWEE USA000002931170

Appraisal: 87 @ 3-05
 6-08 365D 2X 17830M 5.0% 884F 3.7% 662P DHIA

9D: GREEN WAVES CAPTAIN JANICE USA000002886612

Appraisal: 90 @ 4-11

10D: GREEN WAVES TELESTAR JUDITH-TW USA000002808409

Appraisal: 89 @ 3-01 Gold Star Dam - 1985

11D: GREEN WAVES T H JEAN USA000002723357

Appraisal: 83 @ 4-10 Gold Star Dam - 1981



Jens Gold Crunch Mayjiff EX-90
 4-01 305D 19,390M 4.6% 898F 3.3% 632P
 3rd Dam of Lot 20

LOT 20 JENS GOLD KANDYMAN MAYBERRY 840003257166377 A1A2

Born: 06-03-2022 Tag # 267
 Breeder: JENS GOLD FARMS,LLP
 AMERY WI
 Owner: SCHRAUTH EVAN
 FOND DU LAC WI

920.979.4127 clovenviewholsteins@gmail.com
 12/22 USDA GPTA +377M +0.12% +38F +0.00% +13P
 -0.8DPR +1.1PL +255NM\$ 89NM%ile +257CM\$ 46% Rel
 2.92SCS -1.00HCR 26% Rel -1.50CCR 29% Rel
 -0.50LIV 26% Rel 0.10GL 30% Rel -1.00EFC 26% Rel
 0 App 12/22 PTAT +0.5 -0.1UDR +0.3FLC 46%Rel CPI +53

MEADOW GLOW L KANDYMAN USA000097009643 6GU117 A2A2

12/22 USDA GPTA +670M +0.04% +38F -0.04% +15P
 -1.4DPR -0.4PL +169NM\$ 50NM%ile +166CM\$ 56% Rel
 3.00SCS -0.20HCR 29% Rel -2.20CCR 35% Rel
 -1.40LIV 29% Rel 0.70GL 43% Rel -1.30EFC 30% Rel
 AGA 12/22 PTAT +0.9 +0.4UDC +1.0FLC 55%Rel PTI +61

JENS GOLD TOBY MAYJELLY-TW 840003209615591 A1A2

12/22 USDA PTA +108M +0.11% +24F +0.02% +8P
 -0.2DPR +0.9PL +215NM\$ 84NM%ile +218CM\$ 44% Rel
 2.95SCS -1.20HCR 18% Rel -0.60CCR 26% Rel
 -0.10LIV 16% Rel -0.50GL 29% Rel -1.60EFC 18% Rel
 1 Rec YDev: -1905M +94F -6P
 2-01 305D 2X 16526M 5.3% 874F 3.6% 593P Proj. Act.

GOLDEN I LONDON USA000068039423 54GU481 A2A2

12/22 USDA PTA +907M -0.10% +23F -0.04% +23P
 -0.7DPR -2.2PL +66NM\$ 40NM%ile +60CM\$ 79% Rel
 3.15SCS 0.40HCR 25% Rel -0.50CCR 49% Rel
 -1.90LIV 23% Rel 0.40GL 88% Rel -5.70EFC 26% Rel
 AGA 12/22 PTAT +1.2 +0.8UDC +2.2FLC 78%Rel PTI +73

MEADOW GLOW JAGUAR KANDYAPPLE USA000097003673 A2A2

Appraisal: + 83 @ 5-06 (+EGG+)
 5-04 365D 2X 17780M 4.3% 760F 3.3% 588P 96

RIPLEY FARMS PIE C TOBY USA000068047797 1GU446 A2A2

12/22 USDA GPTA +187M +0.08% +22F +0.06% +17P
 +0.3DPR +1.6PL +291NM\$ 65NM%ile +301CM\$ 92% Rel
 2.79SCS -0.9SCR -1.00HCR 56% Rel -0.50CCR 70% Rel
 -0.10LIV 49% Rel -0.10GL 96% Rel -0.10EFC 53% Rel
 AGA 12/22 PTAT +0.0 -0.5UDC +1.3FLC 91%Rel PTI +56

JENS GOLD CASANOVA MAY JITTER USA000068033051 A1A1

Appraisal: + 84 @ 5-03 (+V+GV)
 2-05 305D 2X 14980M 4.0% 601F 3.0% 446P
 3-07 305D 2X 18420M 4.2% 771F 3.1% 565P
 4-06 305D 2X 20772M 4.4% 909F 3.1% 649P
 5-10 305D 2X 20891M 4.2% 874F 3.1% 651P
 Dtr: JENS GOLD COPPER MAY JETTI-TW 83 @ 5-00 (84/81)
 4-07 300D 3X 22790M 3.9% 883F 3.1% 709P 104

3D: JENS GOLD CRUNCH MAYJIFF USA000068031348

Appraisal: 90 @ 4-06 (88/89)
 4-01 305D 2X 19390M 4.6% 898F 3.3% 632P 96



Flambeau Manor Hry Lotus-ET EX-91
168,580M 5.2% 8,819F 4.1% 6,918P Lifetime
Granddam of Lot 21; 3rd Dam of Lot 22

LOT 21 FLAMBEAU MANOR GIGI PENDING

Born: 01-16-2023 Tattoo LE A764
Breeder & Owner: VAN DOORN GARY
TONY WI

715.532.3857

COULEE CREST GRUMPY LEGEND-ET USA000068045040 7GU451 A2A2

12/22 USDA GPTA +583M -0.09% +11F +0.01% +22P
-4.4DPR -2.2PL -69NM\$ 10NM%ile -70CM\$ 96% Rel
3.16SCS -1.00HCR 66% Rel -5.00CCR 85% Rel
-4.70LIV 62% Rel -1.00GL 98% Rel 3.30EFC 69% Rel
AGA 12/22 PTAT +1.1 +1.2UDC +1.6FLC 96%Rel PTI +32

FLAMBEAU MANOR B GRUMPY-ET USA000097003359

12/22 USDA PTA -1179M +0.20% -22F +0.11% -21P
+1.4DPR +1.3PL -115NM\$ 14NM%ile -103CM\$ 51% Rel
2.83SCS -1.00HCR 18% Rel 1.00CCR 28% Rel
0.80LIV 21% Rel -0.90GL 34% Rel -2.20EFC 22% Rel
4 Rec YDev: -3183M -68F -65P
3 App 12/22 PTAT -0.1 -0.1UDR +1.0FLC 54%Rel CPI -29
Appraisal: VG 85 @ 5-03 (+VGE+)
1-11 270D 2X 8530M 6.2% 525F 4.0% 342P 96
2-10 337D 2X 11530M 5.6% 643F 4.2% 480P 98
3-11 281D 2X 13380M 5.8% 777F 4.0% 530P 96
4-10 365D 2X 17330M 6.0% 1044F 4.2% 732P DHIA

3D: FLAMBEAU MANOR LOGIC LOLITA USA000003067252

Appraisal: 90 @ 5-10 (90/88)
4-07 305D 2X 22360M 4.0% 890F 3.3% 741P 93
1906D 108250M 4.1% 4459F 3.5% 3792P LIFE

4D: FLAMBEAU MANOR PERFECT LORETTA USA000003043599

Appraisal: 86 @ 4-08
4-06 332D 2X 19260M 4.3% 837F 3.8% 723P DHIA
Dtrs: FLAMBEAU MANOR G LAUREN 91 @ 5-00 (91/91)
Gold Star Dam - 2005
4-06 365D 2X 26238M 5.1% 1335F 3.5% 909P DHIA
FLAMBEAU MANOR TRUMPET LYNN 90 @ 4-07 (89/90)
4-02 365D 2X 27923M 5.0% 1394F 3.3% 911P DHIA

5D: FLAMBEAU MANOR LORETTA USA000002892535

Appraisal: 80 @ 8-02
7-04 347D 2X 23841M 4.8% 1148F 3.8% 901P DHIA
3051D 153390M 5.0% 7721F 3.8% 5884P LIFE

GOLDEN J RONALD GRUMPY USA000000604960 7GU405 A2A2

12/22 USDA GPTA -126M +0.10% +11F +0.05% +5P
+0.3DPR +3.6PL +301NM\$ 75NM%ile +309CM\$ 98% Rel
2.86SCS -0.60HCR 78% Rel 1.00CCR 93% Rel
1.90LIV 81% Rel -1.10GL 99% Rel 2.20EFC 84% Rel
AGA 12/22 PTAT +0.1 +1.0UDC -0.1FLC 98%Rel PTI +40

COULEE CREST NICK LORILYN USA000068023988 A1A2

Appraisal: 91 @ 5-00 (90/91)
3-05 365D 3X 42440M*5.3% 2254F*3.1% 1298P* DHIA

FLAMBEAU MANOR BOMAN-ET USA000078000696 76GU900 A2A2

12/22 USDA GPTA -1057M +0.11% -30F +0.05% -27P
-2.2DPR -1.6PL -453NM\$ 0NM%ile -449CM\$ 88% Rel
2.98SCS -3.20HCR 43% Rel -3.90CCR 64% Rel
0.00LIV 42% Rel -1.60GL 91% Rel -6.80EFC 49% Rel
AGA 12/22 PTAT +0.3 +0.3UDC +1.3FLC 85%Rel PTI -66

FLAMBEAU MANOR HRY LOTUS-ET USA000068009481

Appraisal: EX 91 @ 14-05 (EEVVE)
1-11 316D 2X 14650M 5.1% 747F 3.9% 571P DHIA
3-00 309D 2X 16870M 5.1% 862F 4.1% 686P DHIA
4-00 337D 2X 18300M 5.1% 936F 4.0% 739P 97
5-00 329D 2X 15450M 5.3% 822F 4.1% 639P 97
6-01 295D 2X 16190M 5.3% 861F 4.0% 653P 98
7-01 365D 2X 20530M 5.2% 1061F 4.1% 835P DHIA
8-08 365D 2X 17220M 5.2% 888F 4.2% 728P DHIA
10-00 365D 2X 22050M 5.2% 1146F 4.1% 898P DHIA
11-05 305D 2X 16880M 5.2% 874F 4.0% 671P 98
3272D 168580M 5.2% 8819F 4.1% 6918P LIFE
Dtrs: FLAMBEAU MANOR SILVER LEXANN 88 @ 5-11 (88/89)
7-07 365D 2X 21020M 4.8% 1007F 4.1% 854P DHIA
FLAMBEAU MANOR AP LULU 90 @ 4-11 (91/87)
6-07 365D 2X 18630M 4.5% 845F 3.8% 716P DHIA
FLAMBEAU MANOR LES LOUISE 92 @ 7-08 (92/90)
4-06 364D 2X 21370M 5.1% 1086F 4.0% 850P 97
FLAMBEAU MANOR LES LINDSEY 91 @ 5-00 (91/90)
5-10 309D 2X 18240M 5.1% 932F 3.7% 674P 98
FLAMBEAU MANOR FAME LEXICON-ET 88 @ 4-06 (88/91)
4-00 365D 2X 21430M 5.4% 1158F 3.9% 834P DHIA



Flambeau Manor D Lilianna-ET
 All-American Spring Yearling 2021
 Maternal Sister to Dam of Lot 21
 Maternal Sister To Granddam Of Lot 22

LOT 22 FLAMBEAU MANOR LUCETTA PENDING

Born: 01-17-2023 Tattoo LE A765
 Breeder & Owner: VAN DOORN GARY
 TONY WI

715.532.3857
 PA: -179M +0.04% -1F +0.03% -2P +12CM\$ +10NM\$
 -0.2PTAT -0.3UDC +0.1FLC -0.3DPR +1.4PL +0CPI 3.05SCS

FLAMBEAU MANOR LADYS MAN USA000078006572 7GU468 A2A2

12/22 USDA GPTA -227M -0.07% -22F -0.03% -13P
 -0.7DPR +1.0PL -206NM\$ 10NM%ile -216CM\$ 95% Rel
 3.34SCS -1.70HCR 55% Rel -2.50CCR 78% Rel
 0.60LIV 51% Rel -1.60GL 98% Rel -5.60EFC 63% Rel
 AGA 12/22 PTAT +0.2 +0.0UDC +0.1FLC 94%Rel PTI -36

FLAMBEAU MANOR CONRAD LUCETTA USA000097003356

12/22 USDA PTA -130M +0.15% +21F +0.08% +10P
 +0.2DPR +1.7PL +226NM\$ 85NM%ile +239CM\$ 46% Rel
 2.76SCS-0.20HCR 16% Rel 0.50CCR 28% Rel
 -0.30LIV 19% Rel -0.50GL 34% Rel -1.30EFC 19% Rel
 3 Rec YDev: -762M +42F +10P
 6 App 12/22 PTAT -0.6 -0.5UDR +0.1FLC 43%Rel CPI +38
 Appraisal: VG 85 @ 6-00 (VEG++)
 2-06 284D 2X 11210M 5.7% 635F 3.9% 434P 96
 3-05 365D 2X 17140M 5.6% 955F 3.9% 668P DHIA
 5-01 365D 2X 22300M 6.0% 1343F 4.0% 892P DHIA



MARODORE AARONS LEVI-ET USA000068025119 7GU438 A2A2

12/22 USDA GPTA -163M -0.03% -13F -0.04% -13P
 +0.4DPR +2.6PL -19NM\$ 25NM%ile -24CM\$ 97% Rel
 3.01SCS 0.20HCR 68% Rel -0.60CCR 89% Rel
 0.60LIV 69% Rel -0.60GL 99% Rel 3.40EFC 76% Rel
 AGA 12/22 PTAT +0.9 +0.6UDC +1.4FLC 97%Rel PTI +3

FLAMBEAU MANOR RO LAUREN-ET USA000068043597

Appraisal: EX 95 @ 10-06 (EEEEEE)
 7-04 365D 2X 26980M 5.2% 1397F 3.4% 915P DHIA

YELLOW CREEK LEWIS CONRAD USA000068006163 7GU416 A1A2

12/22 USDA PTA +516M +0.01% +25F +0.02% +20P
 -1.2DPR +0.0PL +177NM\$ 50NM%ile +182CM\$ 85% Rel
 2.89SCS 0.20HCR 30% Rel -0.30CCR 61% Rel
 -0.30LIV 40% Rel -1.30GL 91% Rel -2.50EFC 40% Rel
 AGA 12/22 PTAT -0.6 -1.3UDC -0.1FLC 83%Rel PTI +31

FLAMBEAU MANOR LES LOUISE USA000068043621

Appraisal: EX 92 @ 7-08 (EEVEE)
 2-00 365D 2X 16190M 5.2% 845F 3.7% 600P DHIA
 3-07 269D 2X 15260M 4.7% 724F 3.7% 572P 96
 4-06 364D 2X 21370M 5.1% 1086F 4.0% 850P 97
 5-08 295D 2X 18760M 5.0% 929F 4.0% 749P 97
 6-07 365D 2X 22250M 5.3% 1189F 3.8% 849P DHIA
 2101D 104570M 5.2% 5448F 3.9% 4126P LIFE

3D: FLAMBEAU MANOR HRY LOTUS-ET USA000068009481

Appraisal: EX 91 @ 14-05 (EEVVE)
 10-00 365D 2X 22050M 5.2% 1146F 4.1% 898P DHIA
 3272D 168580M 5.2% 8819F 4.1% 6918P LIFE

Flambeau Manor G Lauren EX-91 GSD

4-06 365D 2X 26,238M 5.1% 1,335F 3.5% 909P
 Maternal Sister to 3rd Dam of Lot 21
 Maternal Sister to 4th Dam of Lot 22

LOT 23 PINECREST ACRES P ZAZZ**USA000097014691**

Born: 12-22-2022 Tattoo LE G475
 Breeder & Owner: RICK AUDRAM
 RICE LAKE WI
 715.234.4309 kgonske@yahoo.com
 PA: +130M -0.04% +1F +0.00% +4P -128CM\$ -129NM\$
 +0.2PTAT -0.4UDC +0.5FLC -2.7DPR -1.1PL -13CPI 2.99SCS

SNIDERS LORAL GOLDUST USA00000603815
 12/22 USDA GPTA -431M +0.04% -13F -0.03% -19P
 -3.8DPR -5.8PL -559NM\$ 0NM%ile -563CM\$ 90% Rel
 3.07SCS -3.70HCR 50% Rel -5.50CCR 77% Rel
 -5.60LIV 58% Rel 0.30GL 80% Rel 0.30EFC 61% Rel
 AGA 12/22 PTAT +0.6 -0.1UDC +0.5FLC 89%Rel PTI -79

INDIAN ACRES PIES PATRIOT-ET USA000068029883

12/22 USDA PTA +72M -0.13% -19F -0.02% -1P
 -3.8DPR -1.8PL -308NM\$ 5NM%ile -307CM\$ 79% Rel
 2.88SCS -4.00HCR 27% Rel -5.80CCR 49% Rel
 -1.20LIV 30% Rel 0.60GL 40% Rel -7.50EFC 34% Rel
 AGA 12/22 PTAT +0.4 +0.2UDC +1.7FLC 78%Rel PTI -31

INDIAN ACRES MM PISTACHIO PIE USA000003076310

Appraisal: 94 @ 5-00 (95/90)
 4-10 365D 2X 26187M 5.1% 1330F 3.6% 939P 99

PINECREST ACRES PISTOLL ZELINA USA000097002614

12/22 USDA PTA +188M +0.06% +20F +0.02% +9P
 -1.6DPR -0.3PL +51NM\$ 49NM%ile +51CM\$ 50% Rel
 3.10SCS -1.20HCR 17% Rel -2.20CCR 28% Rel
 -0.60LIV 17% Rel -2.10GL 33% Rel -0.30EFC 18% Rel
 2 Rec YDev: +1348M +93F +57P
 2 App 12/22 PTAT +0.0 -1.0UDR -0.8FLC 55%Rel CPI +3
 Appraisal: EX 90 @ 4-08 (EEVVE)
 3-00 365D 2X 16770M 5.3% 889F 3.8% 637P DHIA
 4-03 365D 2X 21720M 4.8% 1040F 3.6% 783P DHIA
 6-01 305D 2X 24148M 4.2% 1011F 3.2% 780P Proj. Act.

MARODORE GARY PISTOLL-ET USA000068039918 7GU463 A2A2

12/22 USDA GPTA +457M +0.01% +23F -0.05% +7P
 -2.0DPR -1.3PL -11NM\$ 25NM%ile -19CM\$ 93% Rel
 3.22SCS -1.40HCR 51% Rel -2.90CCR 74% Rel
 -1.50LIV 50% Rel -2.60GL 96% Rel -0.40EFC 55% Rel
 AGA 12/22 PTAT -0.5 -1.3UDC -0.9FLC 90%Rel PTI -8

SUNNY MEAD M ZINNIA USA000078004120

Appraisal: +81 @ 4-04 (++)GGG)
 1-11 365D 2X 14880M 4.8% 712F 3.6% 532P DHIA
 3-01 323D 2X 12970M 4.6% 599F 3.6% 461P 104
 4-02 347D 2X 16770M 4.6% 765F 3.6% 604P 104
 5-02 305D 2X 15260M 4.7% 712F 3.5% 541P 104
 Dtr: PINECREST ACRES NATE MAZIE-TW 88 @ 4-09 (88/86)

3D: SUNNY MEAD GEO ZAP USA000068038431

Appraisal: 81 @ 4-05 (80/82)
 5-02 316D 2X 16670M 4.7% 781F 3.3% 544P 98

4D: SUNNY MEAD LEGION ZEPHYR USA000068040178

Appraisal: 85 @ 4-11 (86/75)

5D: SUNNY MEAD BANGER ZAZOOM USA000068015029

Appraisal: 87 @ 5-01 (87/83)

6D: SUNNY MEAD GLACIER ZOE USA000003078567

Appraisal: 81 @ 3-04 (83/78)

7D: SUNNY MEAD P SANDI USA000003027079

Appraisal: 87 @ 5-07
 9-05 365D 2X 17390M 5.1% 887F 3.6% 620P 100
 2402D 103790M 5.1% 5295F 3.7% 3794P LIFE

LOT 24 PINECREST ACRES KC BERYL**USA000097014692**

Born: 05-25-2022 Tattoo LE G426
 Breeder & Owner: WOLFE AMBER H GONSKE
 RICE LAKE WI
 715.234.4309 kgonske@yahoo.com
 PA: +190M +0.02% +13F -0.03% +2P +7CM\$ +12NM\$
 +0.5PTAT +0.4UDC +0.6FLC -1.1DPR +0.0PL +19CPI 3.14SCS

GOLDEN I LONDON USA000068039423 54GU481 A2A2

12/22 USDA PTA +907M -0.10% +23F -0.04% +23P
 -0.7DPR -2.2PL +66NM\$ 40NM%ile +60CM\$ 79% Rel
 3.15SCS 0.40HCR 25% Rel -0.50CCR 49% Rel
 -1.90LIV 23% Rel 0.40GL 88% Rel -5.70EFC 26% Rel
 AGA 12/22 PTAT +1.2 +0.8UDC +2.2FLC 78%Rel PTI +73

MEADOW GLOW L KANDYMAN USA000097009643 6GU117 A2A2

12/22 USDA GPTA +670M +0.04% +38F -0.04% +15P
 -1.4DPR -0.4PL +169NM\$ 50NM%ile +166CM\$ 56% Rel
 3.00SCS -0.20HCR 29% Rel -2.20CCR 35% Rel
 -1.40LIV 29% Rel 0.70GL 43% Rel -1.30EFC 30% Rel
 AGA 12/22 PTAT +0.9 +0.4UDC +1.0FLC 55%Rel PTI +61

MEADOW GLOW JAGUAR KANDYAPPLE USA000097003673 A2A2

Appraisal: +83 @ 5-06 (+EGG+)
 5-04 365D 2X 17780M 4.3% 760F 3.3% 588P 96

PINECREST ACRES LADY CITRINE USA000097006076

12/22 USDA PTA -291M +0.00% -13F -0.01% -11P
 -0.8DPR +0.4PL -146NM\$ 11NM%ile -153CM\$ 48% Rel
 3.27SCS -2.10HCR 18% Rel -1.70CCR 28% Rel
 -0.80LIV 18% Rel -0.70GL 33% Rel -6.00EFC 22% Rel
 3 Rec YDev: -558M -26F -22P
 2 App 12/22 PTAT +0.0 +0.3UDR +0.1FLC 53%Rel CPI -26
 Appraisal: VG 86 @ 4-07 (VVGVV)
 2-01 312D 2X 11930M 4.6% 553F 3.4% 401P 104
 3-00 365D 2X 15020M 4.6% 693F 3.5% 528P DHIA
 4-03 305D 2X 15195M 5.0% 753F 3.4% 520P Proj. Act.

FLAMBEAU MANOR LADYS MAN USA000078006572 7GU468 A2A2

12/22 USDA GPTA -227M -0.07% -22F -0.03% -13P
 -0.7DPR +1.0PL -206NM\$ 10NM%ile -216CM\$ 95% Rel
 3.34SCS -1.70HCR 55% Rel -2.50CCR 78% Rel
 0.60LIV 51% Rel -1.60GL 98% Rel -5.60EFC 63% Rel
 AGA 12/22 PTAT +0.2 +0.0UDC +0.1FLC 94%Rel PTI -36

PINECREST ACRES SPRUCE JASPER USA000068039363

Appraisal: 84 @ 3-09 (85/80)
 2-02 365D 2X 13850M 5.2% 721F 3.4% 475P DHIA
 3-08 365D 2X 15000M 5.4% 813F 3.3% 498P 104

LOT 25 SUNNY MEAD NEWTON RAYLENE USA000097014539

Born: 09-16-2022

Breeder & Owner: BANDLI DAVID H
RICE LAKE WI

715.859.6265

PA: +468M -0.06% +11F -0.02% +13P +220CM\$ +222NM\$
+0.7PTAT +0.8UDC +1.5FLC +0.7DPR +3.0PL +67CPI 3.05SCS

RIPLEY FARMS JAG NEWTON 840003130939306 7GU470 A2A2

12/22 USDA GPTA +279M +0.00% +12F +0.03% +14P
+2.6DPR +4.3PL +331NM\$ 85NM%ile +336CM\$ 80% Rel
2.88SCS +1.5SCR 0.70HCR 40% Rel 2.70CCR 52% Rel
2.80LIV 37% Rel 0.10GL 92% Rel 0.40EFC 41% Rel
AGA 12/22 PTAT +0.1 +0.7UDC +0.8FLC 72%Rel PTI +80

SUNNY MEAD DRONE RATCHET USA000097010970

PA: +657M -0.12% +10F -0.06% +12P +103CM\$ +112NM\$
+1.3PTAT +0.9UDC +2.2FLC -1.3DPR +1.7PL +53CPI 3.22SCS
1-11 305D 2X 13751M 4.7% 641F 3.1% 423P Proj. Act.

SPRINGHILL JOKES JAGUAR-ET USA000068031529 7GU458 A2A2

12/22 USDA GPTA +74M -0.05% -6F -0.05% -7P
+0.1DPR +1.4PL +37NM\$ 30NM%ile +37CM\$ 92% Rel
2.78SCS -0.90HCR 51% Rel -0.50CCR 72% Rel
2.40LIV 49% Rel 1.70GL 97% Rel -0.90EFC 55% Rel
AGA 12/22 PTAT +0.3 +1.0UDC -0.2FLC 92%Rel PTI -1

LANG HAVEN ALSTAR NAE-ET USA000068045949 A2A2

Appraisal: 86 @ 3-07 (86/85)
4-03 365D 3X 27880M 4.0% 1123F 3.2% 886P DHIA

HI GUERN VIEW LEVI DRONE USA000097004646 94GU959 A2A2

12/22 USDA GPTA +478M -0.09% +6F -0.06% +5P
-1.3DPR +2.4PL +64NM\$ 35NM%ile +54CM\$ 84% Rel
3.23SCS -0.2SCR -1.40HCR 46% Rel -1.90CCR 51% Rel
0.10LIV 37% Rel -0.20GL 90% Rel -2.10EFC 42% Rel
AGA 12/22 PTAT +1.4 +1.0UDC +1.9FLC 79%Rel PTI +41

SUNNY MEAD ORBIT RACQUEL USA000097002545

12/22 USDA PTA +835M -0.14% +13F -0.05% +19P
-1.3DPR +1.0PL +159NM\$ 74NM%ile +151CM\$ 48% Rel
3.21SCS -1.40HCR 17% Rel -2.10CCR 26% Rel
-0.20LIV 17% Rel 1.20GL 33% Rel 1.60EFC 18% Rel
3 Rec YDev: +3398M +75F +76P
6 App 12/22 PTAT +1.2 +0.7UDR +2.4FLC 57%Rel CPI +62
Appraisal: VG 88 @ 5-04 (EVVVV)
1-11 307D 2X 17460M 4.0% 693F 2.9% 511P 97
2-11 317D 2X 20390M 4.3% 873F 3.0% 617P DHIA
4-00 305D 2X 21610M 4.1% 882F 3.0% 642P 96
Dtr: SUNNY MEAD JAGUAR RAINBOW 87 @ 3-00 (87/84)

3D: SUNNY MEAD FAME RAISIN USA000078000490

Appraisal: 79 @ 3-05 (82/77)

4D: SUNNY MEAD AARON ROSEANN USA000068040174

Appraisal: 90 @ 3-10 (88/88)
3-07 305D 2X 17710M 4.2% 747F 3.0% 527P 98

LOT 26 GOLDEN J AUDREY BLONDIE 840003261652992

Born: 12-02-2022 Tag # 1021

Breeder & Owner: JENSEN TRENT & LEANN
AMERY WI

715.268.8211 trelea@amerytel.net

PA: +254M +0.03% +16F -0.01% +7P +193CM\$ +193NM\$
-0.2PTAT -0.6UDC +0.1FLC +0.6DPR +1.6PL +25CPI 2.94SCS

UP THE CREEK LONDON AUDREY 840003210758207 6GU122 A2A2

12/22 USDA GPTA +319M +0.05% +23F +0.00% +11P
+1.6DPR +2.9PL +327NM\$ 85NM%ile +328CM\$ 56% Rel
2.96SCS -0.20HCR 29% Rel 1.70CCR 36% Rel
0.20LIV 29% Rel 0.00GL 42% Rel -4.70EFC 29% Rel
AGA 12/22 PTAT +0.7 +0.6UDC +1.5FLC 55%Rel PTI +76

GOLDEN J LAKODA BUBBS 840003144341212

12/22 USDA PTA +188M +0.00% +8F -0.02% +3P
-0.5DPR +0.3PL +58NM\$ 51NM%ile +58CM\$ 48% Rel
2.91SCS -1.10HCR 17% Rel -1.00CCR 27% Rel
-1.40LIV 18% Rel -0.50GL 33% Rel -2.30EFC 19% Rel
3 Rec YDev: -400M -16F -11P
4 App 12/22 PTAT -1.0 -1.7UDR -1.4FLC 58%Rel CPI -26
Appraisal: G 77 @ 4-10 (+++FG)
1-11 317D 2X 14250M 4.7% 664F 3.7% 528P 97
2-11 328D 2X 16260M 5.1% 829F 3.9% 634P 98
3-11 332D 2X 17090M 5.0% 853F 3.7% 627P 98
5-00 305D 2X 16484M 4.9% 811F 3.5% 580P Proj. Act.

GOLDEN I LONDON USA000068039423 54GU481 A2A2

12/22 USDA PTA +907M -0.10% +23F -0.04% +23P
-0.7DPR -2.2PL +66NM\$ 40NM%ile +60CM\$ 79% Rel
3.15SCS 0.40HCR 25% Rel -0.50CCR 49% Rel
-1.90LIV 23% Rel 0.40GL 88% Rel -5.70EFC 26% Rel
AGA 12/22 PTAT +1.2 +0.8UDC +2.2FLC 78%Rel PTI +73

UP THE CREEK MOREY ANDIE USA000068042722 A2A2

Appraisal: EX 92 @ 11-01 (EEE+E) 2E
6-00 365D 3X 20970M 5.1% 1068F 3.7% 768P DHIA

COULEE CREST BLUESPRUCE LAKODA USA000068045604 14GU324 A1A2

12/22 USDA GPTA +907M -0.04% +34F -0.03% +25P
-3.9DPR -2.3PL +2NM\$ 25NM%ile -2CM\$ 94% Rel
3.10SCS -3.40HCR 58% Rel -5.50CCR 79% Rel
-4.20LIV 56% Rel -0.80GL 97% Rel -2.60EFC 60% Rel
AGA 12/22 PTAT +0.5 -0.4UDC +1.5FLC 92%Rel PTI +44

GOLDEN J ADVANCE BUBBLEY USA000068032694

Appraisal: 82 @ 4-02 (80/83)
1-10 307D 2X 17170M 4.6% 782F 3.1% 532P 96
2-10 329D 2X 21360M 4.5% 967F 3.3% 707P 98
3-11 327D 2X 19390M 4.6% 884F 3.5% 680P 98
4-11 359D 2X 25940M 4.7% 1214F 3.3% 860P 98
6-01 307D 2X 21600M 4.6% 1002F 3.1% 663P 98
1629D 105460M 4.6% 4849F 3.3% 3442P LIFE

CONSIGNOR INDEX

ANDERSON DONNA.....	HELIOS X WASEABU JANUARY CALF.....	19
ANDERSON KEVIN.....	UP THE CREEK KAPTION HAPPINESS.....	15
BANDLI DAVID.....	SUNNY MEAD NEWTON RAYLENE.....	25
BEUKEMA, GREWE & WEISENSEL.....	JACK DANIELS-P X DONT DOUBT ME EMBRYOS....	8
COULEE CREST LLC.....	COULEE CREST CALVARY SIERRA-ETV.....	3
COULEE CREST LLC.....	HI GUERN VIEW CC VEN DAPPLE-ETV.....	6
COULEE CREST LLC.....	MISSILE X CLEMENTINE EMBRYOS.....	10
COULEE CREST LLC.....	COULEE CREST MAVERICK LADYBUG.....	16
HOARD'S DAIRYMAN FARM.....	CHOICE OF ALL SPRING CALVES.....	1
JENSEN TRENT & LEANN.....	GOLDEN J AUDREY BLONDIE.....	26
KNAPP AUSTIN & LANDEN.....	KNAPPS BEST MAN TOPPED OFF-ETV.....	2
MORRIS JOSEY.....	CROWN J LONESTAR JELLYBEAN-ETV.....	14
NUTTLEMAN KATE.....	JAMES DEAN OR DRONE X BINDI EMBRYOS.....	9
NUTTLEMAN STEVEN.....	JAMES DEAN X DETERMINED EMBRYOS.....	7
PRITZL DOMINIC.....	CHOICE OF VILLA DAUGHTERS.....	5
PRITZL DOMINIC.....	COULEE CREST BREEZY LAUREN-ETV.....	12
RICKAUDRA.....	PINECREST ACRES P ZAZZ.....	23
SCHRAUTH EVAN.....	CLOVEN MICHELANGELO HARLEY-ET.....	17
SCHRAUTH EVAN.....	JENS GOLD KANDYMAN MAYBERRY.....	20
SCHRUPP TIM & MEGAN.....	EMPIRE JD SOMEBODY TO LOVE-ETV.....	11
TERPSTRA RICHARD.....	TERPHILL DRONE MIFF-ET.....	13
VALLEY GEM FARMS.....	VALLEY GEM LANCER DRASTIC.....	4
VALLEY GEM FARMS.....	VALLEY GEM MICH DAIVA.....	18
VAN DOORN GARY.....	FLAMBEAU MANOR GIGI.....	21
VAN DOORN GARY.....	FLAMBEAU MANOR LUCETTA.....	22
WOLFE AMBER GONSKE.....	PINECREST ACRES KC BERYL.....	24

SEMEN SELLING - DONATED TOWARD 2023 CONVENTION EXPENSES!

All donated by Lang Haven Farm:

S27	10 UNITS OF LANG HAVEN PC NAPOLEON-ET	54GU521 97011130 A2A2 +64PTI
S28	10 UNITS OF LANG HAVEN PC NAPOLEON-ET	54GU521 97011130 A2A2 +64PTI
S29	10 UNITS OF LANG HAVEN LEGEND NUGENT-ET	54GU522 97011129 A2A2 +55GPTI
S30	10 UNITS OF LANG HAVEN LEGEND NUGENT-ET	54GU522 97011129 A2A2 +55GPTI
S31	10 UNITS OF LANG HAVEN LATIMER NET VALUE	54GU524 97012969 A2A2 +57GPTI
S32	10 UNITS OF LANG HAVEN LATIMER NET VALUE	54GU524 97012969 A2A2 +57GPTI



SEMEN SELLING - DONATED TO BENEFIT WISCONSIN YOUTH!

S33 VOUCHER FOR 10 UNITS OF ANY CURRENTLY AVAILABLE SEMEX GUERNSEY BULL!

Donated by Semex

S34 5 UNITS OF SPRINGHILL JACK DANIELS-ETV-P 54GU506 840003151591419 A2A2 +40GPTI

Donated by Masterpiece Genetics

S35 5 UNITS OF SNIDERS NICLEY NOVAK ANDRE 54GU519 97011822 A2A2 +83GPTI

Donated by Masterpiece Genetics

S36 5 UNITS OF SNIDERS PERFECT AGILITY 293GU141 68047156 A2A2 -25GPTI

Donated by Guernsey Marketing Service

In the GMS tank, Columbus, OH

S37 10 UNITS OF KNIK RIVER KAKADU SNOWMAN 100GU891 840003002128205 A2A2 +50GPTI

Donated by Dr. Sabrieta Holland of Knik River Ranch

In the GMS tank, Columbus, OH

S38 5 UNITS OF HI GUERN VIEW LEVI DRONE 694GU959 97004646 A2A2 +41GPTI

SEXED SEMEN! Donated by ABS - via representative Matt Haen

All donated by Dennis & Jesse Dorn, Kadence Farm & Gold Rush:

S39 8 UNITS OF CHUPPS HILLPOINT GDUST KRINGLE-ET 31GU622 68019860 A2A2 -74GPTI

S40 4 UNITS OF INDIAN ACRES PHOENIX-ET 200GU306 68029884 A1A2 -52GPTI

S41 10 UNITS OF FRIENDSHIP REGAL-ET 49GU109 604273 -68PTI

S42 10 UNITS OF VILLA CREST P FAME 604077 -68PTI

S43 10 UNITS OF MAR RAL ROYAL MENTOR 31GU612 604702 A2A2 -33GPTI

S44 10 UNITS OF VILLA CREST ADVANCE 31GU617 68012836 A2A2 -8PTI

S45 10 UNITS OF DONNYBROOK NOVAK AUNRY 54GU497 97003545 A2A2

S46 10 UNITS OF DONNYBROOK NOVAK AUNRY 54GU497 97003545 A2A2

Donated by Duane Schuler

S47 10 UNITS OF GLADHEART MICHELANGELO-ET 54GU502 840003206246837 A2A2 +9GPTI

Donated by Tim & Megan Schrupp

S48 5 UNITS OF SPRINGHILL JAMES DEAN-ETV 551GU911 840003151591428 A2A2 +53GPTI

SEXED SEMEN! Voucher from STGenetics - Donated by Pond n Pines Guernseys

S49 5 UNITS OF DAIRYMAN COIN COLLECTOR 551GU916 840003219111145 A2A2 +95GPTI

SEXED SEMEN! Voucher from STGenetics - Donated by Pond n Pines Guernseys

S50 5 UNITS OF COULEE CREST FAME LATIMER-ET 576GU810 78001154 A2A2 +32GPTI

SEXED SEMEN! Donated by Valley Gem Farms

S51 10 UNITS OF HI GUERN VIEW LEVI DRONE 94GU959 97004646 A2A2 +41GPTI

Donated by Valley Gem Farms

S52 5 UNITS OF TERPHILL JAMES DEAN GOLDMINE-ETV 514GU126 840003214098874 A2A2 +58GPTI

SEXED SEMEN! Donated by Richard Terpstra

Wisconsin Guernseys

Wisconsin Guernsey Breeders' Association • Debra J. Lakey, Secretary/Treasurer
N10907 McDonah Ln., Trempealeau, WI 54661 (608) 484-0416 ~ E-mail wisgba@yahoo.com

2022-2023 Board of Directors

Kami Dorn (2023*) President.....608-732-5116, 440 Summit Ave., Monticello, WI 53570 *kami.schuler@gmail.com*
Paul Beukema, (2024*) VPres. 651-245-9884, 1548 Cty Rd E, New Richmond, WI 54017 *paul.beukema@ecolab.com*
LeAnn Jensen (2025*)715-554-2502, 1145 110th St. Amery, WI 54001 *trelea@amerytel.net*
Kirstie Langrehr (2023) 608-386-6985, W3433 Fennigkoh Rd, West Salem, WI 54669 *kirstielangrehr@gmail.com*
Brandon Grewe (2025*)715-419-0745, 1004 19th Ave, Cumberland, WI 54829 *vsguernsey@gmail.com*
Clark Vilter (2023*)262-856-4638, W302 N5949 Cty Rd E, Hartland, WI 53029 *fourwindsfarm@aol.com*
Kurt Peterson (2022).....608-654-7555, 28752 Navajo Rd, Cashton, WI 54619 *couleecrest@hotmail.com*
Jen Clark, (2024*) 608-604-0768, W3507 County Rd M, WI 54601 *clark-jen@hotmail.com*

*denotes second term

Coming Events

Wisconsin State Video Calf Sale.....March 10, 2023, 7:00 PM, The Lodge, Mauston, WI
Wisconsin State ConventionMarch 10-11, 2022, The Lodge, Mauston, WI
Wisconsin All Breeds Dairy Show.....April 26-29, 2023, **Guernsey show 5:30PM 28th**, Alliant Center, Madison, WI
North East High Protein ShowJune 16-17, 2023, (showmanship evening June 16th), Shawano Cty Fairgrounds, WI
South East Parish Show.....June 3, 2023 Jefferson Cty Fairgrounds, Jefferson WI
South West Parish Show.....June 17-18, 2023 **show 18th** Iowa Co Fairgrounds, Mineral Point, WI
National Guernsey Convention and Sale.....July 6-9, **SALE July 8th**, 2023, Lebanon, NH
Midwest Guernsey Show.....July 27-29, 2023 LaCrosse County Fairgrounds, West Salem, WI
WI Junior State Fair.....Junior Dairy Show ~ August 1-6, 2023, Fairgrounds, Milwaukee, WI
WI Open State Fair.....Open Dairy Show ~ August 10-13, 2023, Fairgrounds, Milwaukee, WI
Central Parish Show.....August 25-26, 2023, Central WI State Fairgrounds, Marshfield, WI
World Dairy Expo ShowOctober 1-6, 2023, **Guernsey show Monday October 2nd!** Madison, WI

2023 Convention Schedule

Friday March 10th

12:00 pm Board of Directors and Host Group Lunch
1:00 pm Board of Directors Meeting
4:00 pm Registration Open
4:00 pm Hospitality Open
6:00 pm Pizza party (Ballroom A)
7:00 pm Video Sale and Youth Auction (Ballroom A)

Saturday March 11th

7:00-10:00am Hotel GUESTS Complimentary Breakfast
8:30 am - 4:00pm Hospitality Open
8:30 am - 12:00pm Registration Open
9:00 am Princess Interviews, Outstanding Youth Interviews, Speech Contests
9:00 am Board of Directors Meeting
12:00 pm Youth Annual Meeting and Quiz Bowl competition
12:00 pm Adult Annual meeting
4:00-5:00 pm Registration Open
5:00 pm Youth and Adult Awards banquet / Music and Games (Ballroom A)

*Thank you La Crosse County Guernsey Breeders
for hosting the 2023 State Convention!*

Central Wisconsin Guernsey Breeders Association

Paul & Stephanie Beranek

Clay Blanchard

Brian Bymers

Gary Bymers

Matt Herman & Olivia Pelot

Marylou Herman

Ashley Hohenstein

Bruce & Peggy Pankratz

Emily Pankratz

Charlie Schill & Janel Welniack

Kevin & Sandi Schill

Trevor Schill

Tyler Schill

Julie Wendler

Al Witucki

Camden Beranek

Colton Beranek

Hailey Beranek

Brooklyn Hohenstein

Bryce Hohenstein

Lucy Herman

Rachel Pankratz

Aiden Schill

Emerson Schill

Hannah Schill

Isabella Schill

Isaiah Schill

Mateo Schill

Taylor Schill

Jack Wendler

Herman Farms

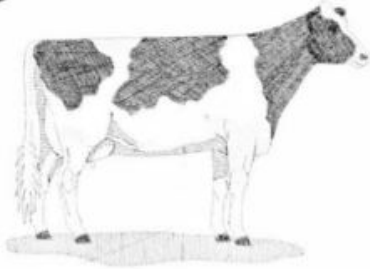

Auburndale, WI

Matthew Herman and Olivia Pelot

Registered Guernseys

matt.olivia.hermanfarms@gmail.com

FOUR
winds

CLARK & JOY VILTER

N56 W30020 Cty Rd K

Hartland, WI 53029

Ph: 262.367.2803 | fourwindsfarm@aol.com

Best wishes for a successful convention!

Four Winds Farm ~ Clark & Joy Vilter

Good Framework Starts with the STUDS

LANG HAVEN PC NAPOLEON

(Charming x VG-86 Alstar x
EX-91 Les)

+713M +1.7PL
+.7DPR +215NM\$

54GU521



LANG HAVEN LES NICOLETTE EX-91
GD of Napoleon and Nugent

LANG HAVEN LATIMER NET VALUE

(Latimer x EX-90 Judgment x
VG-87 Grumpy)

+0.14%F +0.8%P 1.3PTAT
+1.2UDC +2.5FLC

54GU524



LANG HAVEN PRADA NUGGET-ET EX-90
Dam of Nugent

LANG HAVEN LEGEND NUGENT

(Legend x EX-90 Prada x EX-91 Les)

+268M +1.1PTAT +1.4UDC +3.3FLC

54GU522



LANG HAVEN PRADA KID ME NOT EX-92
Dam of Karate Kid

LANG HAVEN NOVAK KARATE KID

(Novak x EX-92 Prada x EX-90 Yogi)

+530M +.7PTAT +.9UDC +1.3TW +1.4RUW

107GU1559

**** CONVENTIONAL UNITS AVAILABLE ON ALL OF THESE BULLS ****

COMING SOON....

LANG HAVEN LATIMER TALLEDEGA (Latimer x VG-88 Pilot x EX-90 Prada)

+1.1PTAT +1.1UDC +2.6FLC

Lang Haven
GUERNSEYS

Don & Kathy Langrehr
Kirstie & Jenna

GET IN ON THIS GOLD MINE!



TERPHILL PIES MINEY-ET EX-91

4-01 300D 3X 21,880M 5.2% 1,129F 3.7% 800P
Nominated All-American Four-Year-Old 2020

HER DRONE DAUGHTER SELLS AS LOT 13!



**CHECK OUT HER
SON AT GUERNSEY
GOLD SIRES!**

Sired by hot type bull JAMES DEAN!

+0.11%F +0.08%P +1.2PTAT
+1.6UDC +2.0FLC +58 GPTI

6GU126 GOLDMINE



Dewey's Tire Repair

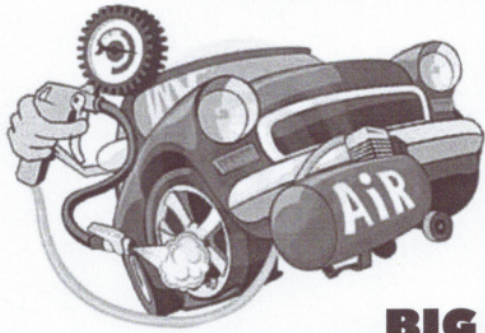

*The best place
to take a leak!*

**BIG OR SMALL
WE SELL AND SERVICE IT ALL!**

ON THE FARM TIRE REPAIR



**Duane Schuler, Owner
6934 Highway 81 W
Platteville WI 53818**

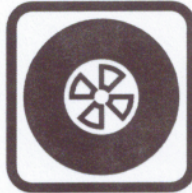

**(608) 348-5456
cell (608) 778-0625
duane.schuler@gmail.com**

**Deweystirerepair.net
Like us on Facebook!**



**Duane & Laurie Schuler
Platteville WI
(608) 778-0625**

**♣ Best Wishes ♣
LaCrosse County Guernsey Breeders
for a great convention!**

**GOLD RUSH
GUERNSEYS**

**Jesse & Kami Dorn
New Glarus WI
(608) 214-4838**

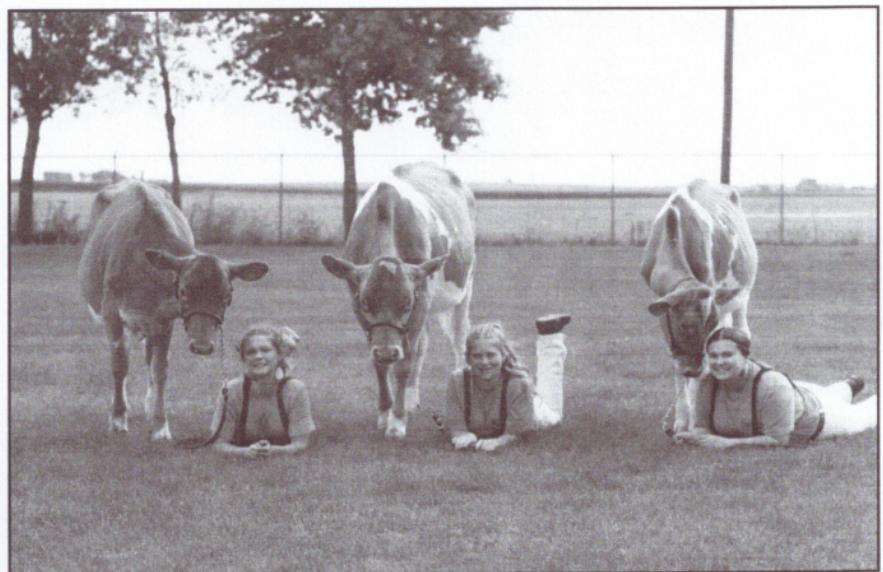

SUCCESS IS BEST WHEN IT IS SHARED



Millie

WANDERING ACRES NOVAK MILLIE
VG-88
HM ALL-AMERICAN
SENIOR 2 YR OLD 2022

Ashton

SNIDERS HP GG PIE ASHTON-ETV
EX-91
2ND 4 YEAR OLD NAILE 2021
4TH 4 YEAR OLD NGS-MADISON 2021
RES ALL-AMERICAN JR 2 YR OLD 2019

Storm

PRAIRIE GEM MIDNIGHT STORM-ETV
ALL-AMERICAN FALL CALF 2022
UNANIMOUS JR ALL AMERICAN FALL CALF 2022
1ST & RESERVE JR CHAMPION NGS-MADISON 2022
1ST & JR CHAMPION NJS- MADISON 2022
1ST & JR CHAMPION MIDWEST GUERNSEY SHOW
OPEN & JR 2022
SOLD IN GENERATIONS OF GEMS SALE
OWNED BY: DYLAN AND CAMERON RYAN



Cordova

PRAIRIE CREAM AM PIE CORDOVA
EX-90
NOMINATED ALL-AMERICAN SENIOR 3 YR OLD 2021
3RD SENIOR 3 YR OLD WORLD DAIRY EXPO 2021
RES INT CHAMPION MN STATE FAIR 2021

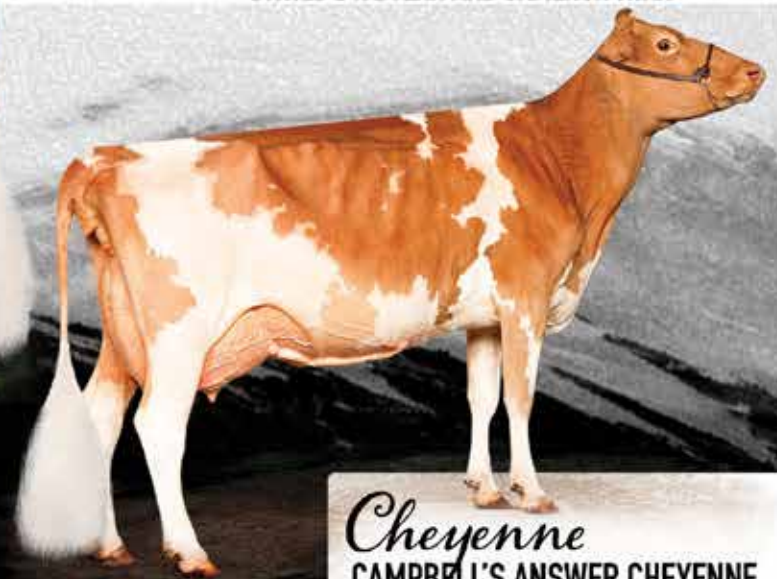

Cheyenne

CAMPBELL'S ANSWER CHEYENNE
EX-90
2ND 5 YR OLD & BEST UDDER NATIONAL
GUERNSEY SHOW- LOUISVILLE 2022



VALLEY GEM FARMS

Roy & Gina Grewe • Brandon, Kim & Brynn Grewe



Prairie Cream

Larry & Deb Lakey

Wisconsin Guernsey Breeders Assn.
N10907 McDonah Lane
Trempealeau, WI 54661

FIRST CLASS MAIL