

*Invest
In Quality*



44th Annual Southwest Virginia Performance Tested Bull Sale

Saturday, March 25, 2023 ★ Noon

**New
Location**

APEX Center | Wytheville, VA

**Open House
At
Mountain Spring Farm
Wytheville, VA**

**Sunday, March 19
1:00 - 4:00 p.m.**

**View video of bulls at
www.bcia.apsc.vt.edu**

**Angus ★ Charolais
Gelbvieh ★ Gelbvieh Balancer
Hereford ★ Simmental ★ Simmental Hybrid
Red Angus**

VIEW/BID LIVE ON THE INTERNET!



**FREE DELIVERY OF SALE BULLS
up to 250 miles**

Directors

Mark DeHaven, 2023
Zac Ketron, 2023
Kenneth Payne, 2023
Cory Aker, 2024
Dennis Pearson, 2024
Andy Ward, 2024
Nathan Cline, 2025
Kevin Fleenor, 2025
Blake Hopkins, 2025
Farrell Jones, 2025



VIRGINIA BEEF CATTLE IMPROVEMENT ASSOCIATION
Department of Animal and Poultry Sciences, Virginia Tech
366 Litton Reaves (MC 0306), Blacksburg, Virginia 24061
Phone 540-231-9159 Web site: www.bcia.apsc.vt.edu

Officers

Dennis Pearson, President
Kenneth Payne, Vice President
Mark DeHaven, Secretary/Treasurer
John Pennington, Past President
Scott Greiner, Educational Advisor

Technical Directors

John Currin
Norman Vincel

Dear Friends:

Please make plans to join us for our 44th Annual Southwest Virginia BCIA Performance Tested Bull Sale to be held on Saturday, March 25 at 12:00 noon. Please take note- **we have a new sale location this year** and look forward to having our sale at the APEX Center in Wytheville. The APEX Center is conveniently located at the same exit and directly across the interstate from our previous sale site (see following page for address and directions). Our annual Open House at the test facility outside Wytheville will be held on Sunday March 19, from 1:00-4:00 p.m. This will be an excellent time to view the bulls and visit with the breeders and everyone involved- we hope you can join us! Thank you to Brian and Kayla Umberger at Mountain Spring Farm for all they do on behalf of BCIA.

Over the years, the Southwest BCIA Bull Sale has earned a strong reputation across the region as one of the premier sources for quality genetics from multiple breeds. The consignors have worked hard to assemble this set of bulls with the goal of upholding that tradition. Study the pedigrees and EPDs on these bulls and you will find genetics to meet your needs. All bulls have genomically-enhanced EPDs, which is a commitment by BCIA to offer you the most accurate tools we can to help you make selection decisions. All bulls have met BCIA's stringent requirements to make the sale, and all bulls sell with our enhanced guarantee which provides assurance for soundness and fertility, and our promise to stand behind our product. Volume buyer discounts are available with the purchase of two or more bulls. Again this year, we will provide complimentary delivery for bulls following the sale.

We regret that we will not have heifers to offer at this year's sale. The BCIA-Influenced Heifer Sale has developed a strong reputation as a source of quality females, and we have full intentions of offering a great set of bred heifers again in 2024.

The sale will be available online through CowBuyer.com. If you cannot join us in person, we hope this service provides you the convenience and ability to participate in the sale. See details contained in this catalog for more information. Commenting this, video is available on all the bulls which can be accessed on the BCIA website. As always, we will have bidding available over the tel-auction or feel free to give one of us a call if you need assistance prior to or during the sale. We would be happy to assist you any way we can to purchase bulls that meet your needs. The bulls will be delivered to the APEX Center in Wytheville on Friday afternoon prior to the sale. Contact any of the consignors, Brian Umberger at 276-620-1194, or myself at 540-231-9159 if we can be of assistance in any way. We hope to see you on Saturday, March 25!

Sincerely,

Scott P. Greiner
BCIA Educational Advisor

See page 41 for bidding options

44th Annual Southwest Virginia Performance Tested Bull Sale

Saturday, March 25, 2023 • Noon



APEX Center, 200 Apex Drive, Wytheville, VA

*Directions: Use exit number 77 off Interstate 81 just north of Wytheville.
Travel east off of exit on Ready Mix Road (straight ahead past
Speedway and Circle K). Facility will be ahead on left.*

OPEN HOUSE SUNDAY, MARCH 19, 1:00PM-4:00 P.M.

SOUTHWEST BULL TEST STATION, Mountain Spring Farm, 255 Grippy Run Road, Wytheville, VA

*Directions: I-81 to Exit 70. Follow US 52 North 4.6 miles to State Route 680 (Black Lick Road).
Take a left on Black Lick Road. Go 1.9 miles to Grippy Run Road. Test Station will be on your right.*

FREE DELIVERY OF SALE BULLS up to 250 miles

SELLING 135 BULLS

Col. Mike Jones, Auctioneer (706) 773-3612

Representatives

Dennis PearsonPresident, VA BCIA
Scott Weller.....Ringman
Charlie StricklerRingman
Adam Wilson.....Ringman

Sale Sponsor & Manager VIRGINIA BCIA

Dr. Scott P. Greiner, Educational Advisor
366 Litton Reaves Hall, Virginia Tech
Blacksburg, VA 24061
(540) 231-9159 • Fax: (540) 231-3010

E-mail: sgreiner@vt.edu • Website: www.bcia.apsc.vt.edu

Southwest Bull Test Station

Mountain Spring Farm,
Brian Umberger - (276) 620-1194

ABSENTEE BIDS MAY BE SENT TO ANY OF THE ABOVE REPRESENTATIVES. SEE FOR DETAILS.

Sale Day Phones (540) 239-2258, (540) 230-2680 • Tele-auction phone (800) 309-2350 (ID 4505514#)
www.cowbuyer.com

ABOUT THE BULLS AND THEIR PERFORMANCE

Scott P. Greiner, Extension Animal Scientist - Virginia Tech

Virginia BCIA contracts with Mountain Spring Farm, Wytheville, VA to develop bulls for its members with the following basic objectives: (a) To provide a standard, impartial postweaning gain test and development program that will furnish records which will be useful to the buyer and consignor in their breeding programs; (b) To provide a source of and market for performance tested bulls; (c) To provide quality genetics which address the demands of the industry, and (d) To serve as an educational tool for beef cattle improvement and promotion.

How the Bulls Have Been Handled

One hundred two Senior bulls (calved September 1 through December 31, 2021) and 115 Junior bulls (calved January 1 through March 31, 2022) were delivered to the SWBTS on October 4, 2022 and went on test October 25 following a 21 day warm-up period. Both Senior and Junior bulls completed the 112-day test February 14, 2023. Upon delivery to the station bulls were vaccinated for clostridial diseases, IBR, PI3, BVD, BRSV, Pasturella, Haemophilus Somnus, and dewormed. They were fed a silage ration supplemented with dry corn, alfalfa haylage, and a commercial protein supplement. The ration was formulated to contain approximately 75% TDN and 13% crude protein on a dry-matter basis.

Sale Requirements

Qualifications for bulls selling within each breed test group was based on the following criteria: **Growth EPDs:** All bulls selling meet minimum genetic requirements (YW EPD) for Virginia Quality Assured (VQA) Purple Tag Feeder Calf Program.

Frame Score: Minimum frame score of 5.0 for all breeds.

Reproductive Soundness: All bulls have been subjected to a breeding soundness evaluation including scrotal circumference measure, internal palpation, and penal inspection. Senior bull evaluation included semen evaluation, and has satisfactory rating as defined by the Society for Theriogenology.

Conformation: A committee evaluated all bulls for structural soundness and phenotype. Unsound or unsuitable bulls have been eliminated.

Sale Eligibility and Order: Additional bulls were eliminated and sale order established using an index combining individual performance (adjusted YW and test ADG) and EPDs (CED, WW, YW, Milk, MB, REA).

Health and Fertility

Negative Anaplasmosis test at delivery. Negative BVD PI test at delivery. Out-of-state health papers available sale day. All bulls evaluated for breeding soundness and fertility- guaranteed to be breeders. Senior bulls have passed full breeding soundness exam (including semen evaluation). Consulting veterinarian is Dr. John Currin from VA-MD College of Veterinary Medicine. See inside back cover for full guarantee.

PERFORMANCE RECORDS

Expected Progeny Differences (EPD)

An EPD is an estimate of the genetic value of an animal as a parent. Specifically, EPDs predict the difference in performance of the future offspring of a parent, compared to the future offspring from another parent in the same breed. EPD values may only be directly compared between animals within the same breed.

EPD	Production EPDs					Maternal EPDs		Carcass EPDs		
	CED	BW	WW	YW	DOC	CEM	Milk	MB	RE	Fat
	+6	+1.0	+45	+92	+11	+7	+24	+45	+35	-0.05

Calving Ease Direct (CED) - Predicts the ease with which a bull's calves will be born to first calf heifers. Higher EPD indicates a higher percentage of unassisted births.

Birth Weight (BW) - Predicts differences in progeny birth weight, measured in pounds. Higher EPDs indicate heavier birth weights.

Weaning Weight (WW) - Predictor of bull's ability to transmit weaning growth to his progeny. Expressed in pounds.

Yearling Weight (YW) - Predictor of bull's ability to transmit pre and post-weaning growth to his progeny. Expressed in pounds.

Docility (DOC) - Predicts difference in yearling cattle temperament, with a higher value indicating more favorable docility (expressed as percentage having most desirable temperament score).

Calving Ease Maternal (CEM) - Predicts the average ease with which a sire's daughters will calve as first-calf heifers, with a higher value indicating greater calving ease in first-calf daughters.

Maternal Milk (Milk) - Predictor of bull's genetic ability to transmit milk and maternal ability to his daughters. EPD expressed as additional pounds of calf weaned by the bull's daughters.

Marbling (MB) - EPD predicts differences in USDA marbling score. Expressed in marbling score units.

Ribeye Area (RE) - Predictor of bull's genetic ability to transmit carcass ribeye area. EPD expressed in square inches.

Fat Thickness (Fat) - Predicts differences in progeny external fat thickness, measured between the 12 and 13th ribs. EPD expressed in inches.

EPD Accuracy (ACC) - Accuracy is an indicator of the reliability of an EPD. Accuracy values range from 0.0 to 1.0. Values approaching 1.0 are reflective of more information used in the calculation of the EPD, and less risk the EPD will change with additional information. 1 = interim EPD, PE or P = pedigree estimate, BK = backsolution EPD.

Multi-Trait Index EPDs

Angus Maternal Weaned Calf Value (\$M) - Index value expressed in dollars per head, is the expected average difference in future progeny profitability from conception to weaning. Includes both revenue and cost adjustments associated with differences in calving ease direct, calving

	\$Values
\$M	+60
\$W	+55
\$B	+125
\$C	+220

ease maternal, weaning weight, milk, heifer pregnancy, docility, mature cow weight, claw set and foot angle.

Angus Weaned Calf Value (\$W) - Index value expressed in dollars per head, is the expected average difference in future progeny profitability differences due to genetics from birth to weaning. Includes both revenue and cost adjustments associated with differences in birth weight,

weaning weight, milk, and mature cow weight.

Angus Beef Value (\$B) - Represents the expected average dollar-per-head difference in the progeny postweaning performance and carcass value compared to progeny of other sires. Combines estimates of genetic merit for growth and carcass merit, which are adjusted for differences in costs of production and expected premiums/discounts associated with grid marketing of progeny.

Angus Combined Value (\$C) - Index value expressed in dollars per head includes all traits that make up both Maternal Weaned Calf Value (\$M) and Beef Value (\$B).

Charolais Terminal Sire Index (TSI) - Predicts expected difference in economic merit between bulls when all progeny are placed in the feedlot and sold on a carcass grade and yield basis. EPD expressed in progeny dollars per head.

Gelbvieh \$Cow (\$Cow) - A higher number represents more profitable genetics for maternal productivity. Bulls with higher \$Cow values would be expected to produce daughters with stayability and reproductive efficiency as well as other traits that lead to profitability in a production system, such as milk, calving ease, moderate mature weight and the ability of calves to gain, performance in the feedlot and at slaughter.

Gelbvieh Feeder Profit Index (FPI) - Terminal index designed to aid producers in selecting sires whose progeny will perform in the feedlot and carcasses are sold on grade and yield system.

Hereford Baldy Maternal Index (BMI) - Index designed for commercial cow-calf producers who use Hereford bulls in rotational crossbreeding programs on Angus-based cows and heifers. Retained ownership of calves through the feedlot phase of production is assumed, with fed cattle marketed on a Certified Hereford Beef pricing grid.

Hereford Certified Hereford Beef Index (CHB) - A terminal sire index, where Hereford bulls are mated to British-cross cows and all offspring are sold as fed cattle on a CHB grid.

Simmental All Purpose Index (API) - Evaluates sires for use on the entire cow herd (bred to both Angus first-calf heifers and mature cows) with the portion of their daughters required to maintain herd size retained and the remaining heifers and steers put on feed and sold grade and yield.

Simmental Terminal Index (TI) - Predicts expected difference in economic merit between bulls when all progeny are placed in the feedlot and sold on a carcass grade and yield basis. EPD expressed in progeny dollars per head.

Red Angus ProS Index (ProS) - Predicts average economic differences in all segments in the beef supply chain when replacement heifers are retained from within the herd and all remaining progeny are fed out to slaughter and sold on a quality-based grid. Traits included are calving ease, growth, HPG, STAY, Mature Weight, Dry Matter Intake and carcass traits. Index is expressed in dollars per head born.

Red Angus HerdBuilder Index (HB) - Maternal selection index predicts the economic differences of animals for traits that are important from conception through weaning. Expressed as dollars per head born.

Red Angus GridMaster Index (GM) - Predicts the average economic difference of non-replacement calves through the postweaning phase of production. GM places selection pressure on growth, feedyard performance and carcass traits. Expressed as dollars per head born.

EPD Averages - Spring 2023

	CED	BW	WW	YW	DOC	CEM	Milk	MB	RE	FT	\$M	\$W	\$B	\$C
Angus	+6	+1.2	+60	+107	+17	+8	+26	+0.55	+0.57	+0.012	+59	+56	+134	+232
	CED	BW	WW	YW	CEM	Milk	MB	RE	FT	TSI				
Charolais	+6.1	-0.4	+58	+105	+5.5	+23	+0.09	+0.63	+0.002	+248				
	CED	BW	WW	YW	DOC	CEM	Milk	MB	RE	FT	\$Cow	FPI		
PB Gelbvieh	+12	+0.0	+68	+99	+12	+6	+21	+0.21	+0.67	-0.04	+107	+75		
Gelbvieh Balancer	+13	-0.5	+71	+110	+12	+7	+20	+0.36	+0.49	+0.00	+99	+81		
	CED	BW	WW	YW	CEM	Milk	MB	RE	FT	BMI	CHB			
Hereford	+2.8	+2.8	+54	+87	+1.9	+26	+0.11	+0.41	+0.017	+343	+115			
	CED	BW	WW	YW	DOC	CEM	Milk	MB	RE	FT	API	TI		
PB Simmental	+11.0	+1.5	+78	+116	+11.6	+5.7	+23.5	+0.13	+0.88	-0.08	+130	+78		
Simmental Hybrid	+12.4	+0.3	+76	+118	+12.2	+6.7	+23.0	+0.32	+0.67	-0.04	+130	+78		
	CED	BW	WW	YW	CEM	Milk	MB	RE	FT	ProS	HB	GM		
Red Angus	+13	-1.8	+62	+100	+7	+25	+0.42	+0.14	+0.02	+91	+54	+37		

Percentile (%Rank) Rankings on EPDs - Found in front of catalog. Indicates where EPD ranks relative to all other bulls evaluated within breed. 5 = EPD ranks in top 5% of breed for that trait. 70 = EPD ranks in top 70% of the breed for that trait.

Individual Performance

Perf. Ratio	BW	WW	Test YW	ADG	End Wt.	Frame	Scrotal	U%IMF	URE	UFAT
	82	740	1215	3.75	1375	6.0	35.5	3.75	13.8	0.25
	102	108	105	110				120	107	95

Birth Weight (BW) - Bull's actual birth weight, and within herd ratio. ET = embryo transfer. Absence of a ratio may indicate the bull did not have contemporaries for ratio calculation.
Weaning Weight (WW) - Bull's 205-day weaning weight adjusted for age of dam, and within herd ratio. ET = embryo transfer. Absence of a ratio may indicate the bull did not have contemporaries for ratio calculation.
Yearling Weight (Test YW) - Beef Improvement Federation adjusted 365-day weight calculated from off-test weight, and adjusted for age of dam. Ratio relative to all bulls in test group (same breed and age).
ADG - Cumulative average daily gain for entire test period. Ratio relative to all bulls in test group (same breed and age).
End Wt. - Actual weight when bull completed test.
Frame - Frame score of bull at completion of test period.
Scrotal - Actual scrotal circumference in cm at completion of test.

Ultrasound Data

Ultrasound images were collected as part of the test procedures by Dr. Andy Meadows. Images were sent to an accredited laboratory for measurement determination and adjusted measures provided by breed associations.
Percent Intramuscular Fat (U%IMF) - Objective estimate of the percentage of intramuscular fat within the ribeye muscle (marbling) adjusted to 365 days of age. Ratio relative to all bulls in test group (same breed and age).
Ribeye area (URE) - Ribeye area measured in square inches adjusted to a constant age of 365 days. Ratio relative to all bulls in test group (same breed and age).
Fat thickness (UFAT) - Measurement presented is 12-13th rib fat thickness in inches. Measurements have been adjusted to 365 days of age (ratio relative to all bulls in same test group).
 The following table presents breed averages for ultrasound traits for all bulls in each test group:

Ultrasound Data Breed Means
SWBTS Senior Bulls: Scanned 12/5/22

	Adj. UFat	Adj. URE	Adj. U%IMF
36 Angus	0.12	11.3	3.58
1 Charolais	0.11	11.5	3.19
5 PB Gelbvieh	0.12	11.8	1.77
6 Gelbvieh Balancer	0.11	11.8	2.36
8 Hereford	0.14	10.1	2.69
9 PB Simmental	0.15	11.5	3.22
14 SimAngus	0.15	11.4	2.87
3 Red Angus	0.19	11.6	2.68

SWBTS Junior Bulls: Scanned 2/11/23

	Adj. UFat	Adj. URE	Adj. U%IMF
49 Angus	0.19	12.2	3.39
8 Charolais	0.14	12.5	2.371
5 PB Gelbvieh	0.14	12.3	1.97
1 Gelbvieh Balancer	0.19	11.7	2.58
11 Hereford	0.13	10.0	2.21
18 PB Simmental	0.14	12.7	2.79
20 SimAngus	0.17	12.1	2.82

Pedigree Information: Two-generation pedigree listed for each bull.
Sire - EPDs listed. ACC indicates accuracy which is reflective of the number of progeny recorded.
Dam - EPDs listed. Age indicates age of dam when bull was born. WWR lists number of calves with weaning data recorded and their average weaning weight ratio. Note that all calves may not be included in WWR based on contemporary group structure.

Coat Color & Polled/Horned Genotyping: Simmental, Simmental Hybrid, Gelbvieh, and Gelbvieh Balancer bulls have been genotyped for coat color. Homozygous black bulls are designated as such. Bulls not designated as homozygous black can be assumed to carry a red gene. Bulls genotyped and found to be homozygous polled are designated as such.

EID Number: Each bull has been tagged with an electronic RFID tag. The electronic identification number is provided in the catalog.

Genetic Condition Genotyping: BCIA follows each breed association's policy regarding the testing and reporting of genotypes for genetic conditions. This policy also applies to registration requirements. Genotyping results, as appropriate, are provided in the pedigree documentation of each bull.

Genomically Enhanced EPDs: All bulls have had their EPDs enhanced through the use of genomics (DNA markers, molecular breeding values). Genomic results are incorporated into the computation of the EPDs for several traits, resulting in enhanced EPDs and accuracy values.

Retained Semen Interest: For some bulls, the breeder may elect to retain a semen interest. Bulls affected are designated in the catalog. In all cases, the buyer will have 100% possession and salvage value of the bull. Should the situation arise that the breeder desires to collect semen on the bull, they will be entitled to do so and work with the buyer in a mutually agreed upon manner (at breeder's expense). The buyer will be entitled to their portion of any revenue from semen sold on the bull (portion designated in catalog). Note that only a very small percentage of bulls selling with semen rights retained ever get collected.

Base Price: The base price on all bulls will be \$2500 for Senior bulls and \$2000 for Junior bulls.

MANAGEMENT OF THE YOUNG BEEF BULL

Scott P. Greiner Extension Animal Scientist- Virginia Tech

Management Prior to the Breeding Season

Your newly purchased yearling bull has recently completed a gain test, which provided a high plane of nutrition. Since the completion of the test, the energy level of the diet was reduced and intake limited to prevent excessive fat deposition. The bulls have been managed to be body condition score 6 on sale day. This will give the bull adequate reserves of energy for use during the breeding season. Yearling bulls can be expected to lose 100 pounds or more during the course of the breeding season.

Acquiring a new yearling bull at least 60 to 90 prior to the breeding season is critical from several aspects. First, this leaves ample time for the new bull to get adjusted to the feed and environment of his new home, as well as an opportunity for several new bulls to be commingled for a period of time prior to turnout. Secondly, adequate exercise, in combination with a proper nutritional program, is essential to "harden" these bulls up prior to the breeding season. A facility for the newly acquired bull that allows for ample exercise will help create bulls that are physically fit for the breeding season. The nutrition of the bull will be dependent on body condition. Yearling bulls are still growing and developing, and should be targeted to gain 2.0 to 2.5 pounds per day from a year of age through the breeding season. Bulls weighing approximately 1200 pounds will consume 25 to 30 pounds of dry matter per day. This intake may consist of high quality pasture plus 12 lbs corn, grass legume hay plus 12 lbs corn, or 80 lbs corn silage plus 2 lbs protein supplement. Provide adequate clean water, and a complete mineral free-choice. Prior to the breeding season, all bulls should receive breeding soundness exams (BSE) to assure fertility. Bulls in this sale all passed a BSE. All bulls that are to be used should have a BSE annually. Because a variety of factors may affect bull fertility, it may be advisable to re-test these young bulls before the breeding season even if it has only been a few months since the pre-sale BSE.

Management During the Breeding Season

The breeding season should be kept to a maximum of 60 days for young bulls. This will prevent over-use of the bull, severe weight loss and reduced libido. Severe weight loss may impair future growth and development of the young bull, and reduce his lifetime usefulness. When practical, supplementing young bulls with grain during the breeding season will reduce excessive weight loss.

In single-sire situations, young bulls can normally be expected to breed a number of females approximately equal to their age in months. Using this rule of thumb, a newly purchased bull that is 18 months of age could be placed with 18 cows or heifers. Bulls used together in multiple-sire breeding pastures should be of similar age and size. Young bulls cannot compete with older bulls in the same breeding pasture. A common practice is to rotate bulls among different breeding pastures every 21 to 28 days. This practice decreases the breeding pressure on a single bull. Some producers use older bulls early in the breeding season, and then replace them with young bulls. The appropriate bull to female ratio will vary from one operation to the next based on bull age, condition, fertility, and libido, as well as size of the breeding pasture, available forage supply, length of the breeding season and number of bulls with a group of cows.

All bulls should be observed closely to monitor their breeding behavior and libido to ensure they are servicing and settling cows. Additionally, observe the cowherd to monitor their estrous cycles. Many females coming back into heat may be the result of an infertile or subfertile bull. All bulls should be monitored for injury or lameness that may compromise their breeding capability.

Management After the Breeding Season

Young bulls require a relatively high plane of nutrition following the breeding season to replenish body condition and meet demands for continued growth. Yearling bulls should be maintained in a separate lot from mature bulls, so these additional nutritional requirements can be provided. Body condition and projected mature size of the bull will determine his nutrient requirements during the 9 months following the breeding season. Bulls should be kept away from cows in an isolated facility or pasture after the breeding season. In the winter months, provide cover from extreme weather that may cause frostbite to the scrotum resulting in decreased fertility.

Test ID	Birth Date	BW Ratio	WW Ratio	YW Ratio	ADG Ratio	CED EPD	CED %Rank	BW EPD	BW %Rank	WW EPD	WW %Rank	YW EPD	YW %Rank	Milk	Milk %Rank	Frame
ANGUS																
Little Windy Hill Farms; Doug Hughes; 6916 Peppers Ferry Road; Max Meadows, VA; 276-620-4271																
1	9/7/21	100	100	94	91	11	15	0.4	30	66	35	113	45	29	30	5.2
Broadway Cattle Farm, LLC; Chuck Broadway; 4408 Medlin Road, Monroe, NC; 704-579-3514, 704-764-7848																
3	9/7/21	99	100	107	136	10	20	1.7	65	88	3	152	3	26	50	5.7
4	9/22/21	100	100	105	117	9	30	2.8	85	68	30	110	50	24	70	5.8
5	9/12/21	100	100	89	112	6	55	3.1	90	65	40	109	50	27	45	5.0
The Brigadoon Farm; Beth Burns; 5304 Upper East Valley Rd., Pikeville, TN; 423-290-1442																
9	10/9/21	114	109	113	98	7	45	2	70	74	20	120	35	21	85	5.7
Oak Hollow Farm; Kirk Matthews; 224 Quaker Ave.; East Bend, NC; 336-293-3792																
13	12/28/21	100	100	106	85	14	4	-0.9	15	77	15	136	15	39	2	5.2
"Goforth Angus; Tim & Andrea Goforth; 2852 Crissman Rd., East Bend, NC; 336-403-1905, 336-403-3203																
14	9/30/21	112	105	117	107	4	70	1.8	65	95	1	175	1	26	50	5.6
Dawson Farms; Wayne R. Persinger; 757 Dawson Hills Drive, Alderson, WV; 304-644-3506																
19	12/26/21	94	99	109	79	14	4	-1.5	10	64	45	114	40	36	4	5.4
20	12/29/21	111	119	118	79	1	90	5	95	94	1	150	4	24	70	6.4
21	9/2/21	97	100	105	60	11	15	-0.6	15	66	35	118	35	36	4	5.4
Joines Angus Farm; Clifford R. Joines; 2300 Skyline Hwy., Galax, VA; 276-236-3768																
24	11/27/21	107	108	114	126	10	20	0.9	45	79	10	137	15	30	25	5.6
Lucas Farm; Timmy, Matthew & Joe Lucas; 3656 McCoy Road; Blacksburg, VA; 540-553-5883																
25	9/27/21	109	105	108	126	-6	95	4.6	95	90	2	150	4	27	45	6.1
26	10/23/21	99	90	103	118	4	70	1.5	60	73	20	129	20	29	30	5.5
27	10/20/21	101	93	97	92	10	20	1	45	76	15	135	15	22	80	5.0
28	9/30/21	103	104	108	116	10	20	1.5	60	74	20	123	30	29	30	6.1
29	9/1/21		100	95	85	11	15	-0.2	20	56	65	100	65	31	20	5.4
30	10/7/21	99	99	96	76	10	20	-0.5	15	67	35	111	50	32	15	5.7
31	10/4/21	99	98	102	109	-2	95	1.6	60	66	35	115	40	36	4	6.1
32	9/25/21	108	103	110	80	-3	95	4	95	86	3	162	1	27	45	5.6
Cove Creek Cattle; Rick Kauffman; 358 Fox Run Lane; Wytheville, VA; 276-620-4509																
33	10/30/21	96	100	109	118	6	55	2.5	80	73	20	124	25	33	15	5.6
Legacy at Pine Hill Farm; Anne & Steve Jones; 2984 Bellevue Road; Forest, VA; 434-665-0800																
34	9/27/21	102	102	108	109	11	15	0.8	40	66	35	123	30	25	60	5.6
Circle K Farms; Zac Ketron; PO Box 2921; Lebanon, VA; 276-701-5091																
35	9/18/21	100		110	130	3	75	1.6	60	84	5	153	3	39	2	6.3
Rivers Bend Ranch; Danny & Tiffany Atkins; 350 Highland Ridge Drive; Martinsville, VA; 276-340-7727																
39	11/9/21	96		91	78	11	15	1.7	65	71	25	134	15	31	20	5.0
40	11/11/21	104	103	84	112	7	45	0.6	35	75	15	138	10	27	45	5.0
Edgewood Angus; Pete & Peter Henderson, Owners; Justin Sansouci, Manager; 405 Angus Lane; Williamsburg, VA; 757-298-6300, 757-880-7274																
41	10/23/21	113	113	120	125	4	70	3.2	90	86	3	151	4	22	80	6.3
Mountain View Angus Farm; Eddie & Amy French; 10201 Reedy Creek Road; Bristol, VA; 276-466-6795, 276-444-1745																
43	11/12/21	100	100	103	112	9	30	1.4	55	74	20	127	25	23	75	5.0
Five Oaks Farm; Lee & Tristan Richardson; 5509 Trinity Church Rd., Church Road, VA; 804-691-9005																
44	12/2/21	100	100	98	130	2	85	4	95	71	25	135	15	24	70	5.7
45	12/20/21	100	100	116	146	9	30	3.2	90	75	15	139	10	39	2	5.8
Breezy Hill Angus Farm; David Hutton; 10214 Reedy Creek Rd., Bristol, VA; 423-383-4448																
46	11/20/21	100	100	116	123	4	70	2.2	75	77	15	134	15	21	85	5.8
Raines Angus Farm; Chad Raines; 4649 Artrip Lane, Salem, VA; 540-392-3312																
48	10/4/21	100	100	93	98	12	10	0.4	30	65	40	112	45	20	90	5.6
Monomoy Farm; John Pennington; 8676 North Wales Road; Warrenton, VA; 540-222-5500																
49	11/2/21	108	106	110	118	10	20	0.9	45	86	3	159	2	33	15	5.4
50	10/13/21	75	91	99	116	12	10	0	25	68	30	113	45	43	1	5.2
Rivermont Angus Farms; David & Skip Wheeler; 4201 Strawberry Plains Pike; Knoxville, TN; 865-719-0465																
51	11/2/21	91	100	95	92	7	45	0.6	35	80	10	136	15	31	20	5.1
Dalewood Farm LLC; James Hancock; 833 Tinker Mill Rd, Daleville, VA; 540-598-0170																
53	10/15/21	97	101	95	100	10	20	1.5	60	89	2	152	3	28	35	5.7
The Brigadoon Farm; Beth Burns; 5304 Upper East Valley Rd., Pikeville, TN; 423-290-1442																
66	3/25/22	100		109	92	9	30	-1.1	10	60	55	105	60	27	45	5.6
Grassy Valley Farm; Lee Duckworth; 3280 Babbs Mill Rd., Afton, TN; 423-552-5405																
67	1/16/22	101	122	112	123	4	70	2.1	70	85	4	153	3	24	70	6.4
68	2/18/22	104	113	105	103	9	30	0.3	30	81	10	146	10	33	15	5.6
69	2/26/22	103	103	96	97	5	60	1.4	55	70	25	125	25	30	25	5.7
70	2/9/22	104	103	99	125	6	55	1.4	55	79	10	151	4	27	45	5.2
DMB Angus; Daniel & Michael Brown; 3235 Stone Dam Rd., Chuckney, TN; 865-789-9211																
71	1/12/22	96	107	104	109	6	55	1.0	45	76	15	131	20	27	45	5.6
72	1/13/22	109	92	102	103	-1	95	1.9	65	88	3	155	3	33	15	5.6
73	1/13/22	91	100	101	75	4	70	2.7	85	98	1	164	1	29	30	5.6
DeHaven Farm; Mike, Mark & Andy DeHaven; 653 Merrimac Road; Hillsville, VA; 276-733-1131; 276-733-7913																
74	1/29/22	100	95	101	99	8	35	-0.3	20	72	20	126	25	30	25	5.6
75	1/26/22	98	102	108	107	6	55	1.5	60	73	20	135	15	26	50	6.3
76	1/28/22	100	104	107	101	14	4	-0.2	20	77	15	149	4	39	2	6.0
77	1/24/22	98	104	107	101	12	10	-0.7	15	70	25	129	20	32	15	5.7
Mossy Spring Farm; Dan Eversole; 2495 Bishop Road; Blacksburg, VA; 540-641-0295																
78	1/30/22	100	100	107	116	9	30	1.4	55	60	55	104	60	30	25	5.3

Test ID	Birth Date	BW Ratio	WW Ratio	YW Ratio	ADG Ratio	CED EPD	CED %Rank	BW EPD	BW %Rank	WW EPD	WW %Rank	YW EPD	YW %Rank	Milk	Milk %Rank	Frame
ANGUS																
Lucas Farm; Timmy, Matthew & Joe Lucas; 3656 McCoy Road; Blacksburg, VA; 540-553-5883																
80	1/3/22	100	100	106	109	7	45	2.7	85	77	15	127	25	29	30	5.7
Lawson Family Farms; Christopher Lawson; 1691 Chadwell Station Rd., Ewing, VA; 423-526-8576, 865-585-3859																
81	3/8/22	104	115	102	97	-4	95	3.4	90	74	20	124	25	23	75	5.3
83	1/20/22	102	103	108	109	0	90	3.3	90	82	10	146	10	19	95	5.4
84	2/10/22	106	102	101	91	1	90	3.9	95	87	3	140	10	23	75	5.5
85	3/13/22	100	100	96	102	12	10	1.3	55	87	3	162	1	39	2	5.4
86	2/3/22	100	100	102	117	9	30	0.4	30	88	3	152	3	28	35	5.4
87	2/14/22	100	100	108	127	3	75	-0.1	25	82	10	151	4	38	2	5.8
88	2/15/22	102	113	111	100	-3	95	2.8	85	87	3	149	4	25	60	5.8
89	2/11/22	98	106	110	101	10	20	0.4	30	79	10	135	15	33	15	5.7
90	1/2/22	100	100	113	118	13	10	-1.9	4	80	10	153	3	31	20	5.2
Circle K Farms; Zac Ketron; PO Box 2921; Lebanon, VA; 276-701-5091																
95	1/14/22	100	100	92	118	5	60	1.4	55	72	20	135	15	31	20	5.6
Rivers Bend Ranch; Danny & Tiffany Atkins; 350 Highland Ridge Drive; Martinsville, VA; 276-340-7727																
98	2/14/22			90	97	3	75	2.3	75	73	20	130	20	34	10	5.5
99	2/28/22			95	108	16	1	-1.0	10	72	20	135	15	26	50	5.2
100	3/31/22			103	93	7	45	3.6	95	99	1	166	1	29	30	5.6
Mountain View Angus Farm; Eddie & Amy French; 10201 Reedy Creek Road; Bristol, VA; 276-466-6795, 276-444-1745																
102	3/2/22	100	100	105	103	3	75	3.1	90	90	2	152	3	24	70	5.7
103	3/10/22	100	100	101	104	12	10	2.0	70	91	2	162	1	33	15	5.1
104	3/10/22	100	100	110	133	7	45	3.2	90	99	1	166	1	26	50	6.1
106	2/20/22	100	100	97	86	12	10	0.3	30	71	25	125	25	33	15	5.8
107	2/25/22	100	100	97	101	13	10	0.6	35	74	20	135	15	40	1	5.2
J & M Windy Acres; 3238 Mint Road; Maryville, TN; 865-414-7885																
109	1/2/22	115	104	81	119	7	45	0.5	35	80	10	151	4	33	15	5.0
Rivermont Angus Farms; David & Skip Wheeler; 4201 Strawberry Plains Pike; Knoxville, TN; 865-719-0465																
111	2/10/22	107	103	110	133	8	35	0.6	35	72	20	142	10	27	45	6.0
HEREFORD																
P and J Farms; Andy Smith; 7007 Sugar and Wine Rd.; Monroe, NC; 707-400-3436																
201	11/14/21	100	99	95	89	0.7	69	1.6	23	60	28	87	56	30	29	5.0
202	11/2/21	102	95	99	94	6.5	19	2	31	72	2	115	3	28	39	5.1
Zelinda Farm; Terry Boggess; 12010 Upper South Branch Rd.; Franklin, WV; 304-358-2848																
204	9/21/21	102	101	108	102	0.8	69	2.2	35	57	43	90	47	36	6	5.5
205	10/6/21	99	109	109	111	9.0	8	0.8	13	58	40	89	51	20	88	5.6
The Brigadoon Farm; Beth Burns; 5304 Upper East Valley Rd., Pikeville, TN; 423-290-1442																
211	3/25/22			109	123	-3.4	94	4.6	86	64	16	101	19	24	67	5.6
Grandview Hereford Farm; Ken & Chris Scott; 2586 Grandview Rd, Beaver, WV; 304-573-0844																
216	2/27/22	92	102	102	129	6.2	21	2.4	40	64	16	95	33	30	28	5.4
Hereford Hollow Farm; Joel & Amanda Blevins; 324 Austin Lane, Wytheville, VA; 276-759-1675																
221	2/12/22	103	102	99	113	4.6	33	2.7	47	70	4	120	1	33	12	5.2
CHAROLAIS																
Reaves Charolais; Kyle Reaves; 5840 West Allens Bridge Road; Greeneville, TN; 423-237-3042; 423-723-9245																
301	12/15/21	104	100	100	100	4.7	65	2.0	90	75	5	135	4	42	1	6.3
Virginia Tech Beef Center; Virginia Tech Foundation; Chad Joines, Manager; 3360 Litton Reaves Hall; Blacksburg, VA; 540-557-7263																
305	1/10/22	96	117	120	104	10.9	15	-1.1	35	71	10	128	9	27	30	6.6
306	1/27/22	98	89	102	100	8.2	35	-2.2	20	61	40	108	50	14	95	5.5
308	1/20/22	97	105	103	108	6.7	45	-1.6	25	70	15	124	15	16	90	5.9
309	1/29/22	108	87	99	107	6.0	55	0.6	70	61	40	112	35	30	15	5.8
Reaves Charolais; Kyle Reaves; 5840 West Allens Bridge Road; Greeneville, TN; 423-237-3042; 423-723-9245																
310	1/6/22	97	99	101	113	5.5	60	0.1	60	68	15	128	8	27	35	5.3
311	1/3/22	92	101	95	99	10.4	15	-2.3	20	69	15	126	15	28	25	5.5
SIMMENTAL																
Joines Cattle Company; Chad Joines; 5076 Whitethorne Road; Blacksburg, VA; 540-577-7263																
401	10/20/21	106	113	110	99	12.7	30	0.8	55	87.9	20	136.5	15	18.6	90	6.3
Hunigan Simmental; Bill Hunigan; 766 Shipley Ferry Rd.; Blountville, TN; 865-712-0851																
402	12/8/21	95	104	102	104	15.0	10	-1.3	20	82.8	35	127.2	30	25.0	40	5.7
Rocky Hollow Simmental; Tommy Cline & Nathan Cline; 410 Tremough Drive; Wytheville, VA; 276-620-8448																
407	12/27/21	101	105	114	105	16.5	4	-0.8	25	84.2	30	129.6	25	25.1	40	5.4
J & M Windy Acres; 3238 Mint Road; Maryville, TN; 865-414-7885																
408	11/19/21	104	105	91	117	13.6	20	-0.2	35	90.9	15	139.9	15	26.9	25	6.0
Soldiers' Hill Angus Farm; Dennis Pearson; 8459 March Wales Road; Warrenton, VA; 540-326-2222																
412	1/21/22	103	106	111	130	11.7	40	0.6	50	88.5	20	134.7	20	29.0	15	6.2
Virginia Tech Beef Center; Virginia Tech Foundation; Chad Joines, Manager; 3360 Litton Reaves Hall; Blacksburg, VA; 540-557-7263																
414	3/1/22	95	105	99	94	10.0	65	2.0	80	88.5	20	133.3	20	27.6	20	6.2
415	3/1/22	100	100	102	83	13.0	25	-0.3	35	81.6	40	122.5	40	28.8	15	5.7
Trio Farms, Inc.; Jerry Burner & Jared Burner; 3070 US Highway Business 340; Luray, VA; 540-742-1220; 540-421-1892																
416	2/28/22	103	113	101	114	12.7	30	1.9	75	102.0	2	154.6	3	28.2	20	5.7
417	2/2/22	98	94	97	121	10.2	65	-0.5	30	84.4	30	133.4	20	19.1	85	5.9
418	2/7/22	101	102	107	121	11.7	40	0.4	50	91.4	15	144.0	10	18.8	90	5.9
419	2/5/22	101		98	109	11.1	50	-2.0	10	92.8	10	143.4	10	21.4	70	5.6

Test ID	Birth Date	BW Ratio	WW Ratio	YW Ratio	ADG Ratio	CED EPD	CED %Rank	BW EPD	BW %Rank	WW EPD	WW %Rank	YW EPD	YW %Rank	Milk	Milk %Rank	Frame
SIMMENTAL																
J & M Windy Acres; 3238 Mint Road; Maryville, TN; 865-414-7885																
422	1/31/22	104	112	90	134	13.1	25	-0.4	35	90.6	15	143.4	10	27.1	25	5.1
Stephaven Farm; Wiliam Seay; 8020 Courthouse Rd.; Church Road, VA; 804-514-5586																
423	1/4/22	107	120	114	93	12.3	35	2.4	85	107.1	1	162.0	1	32.3	4	6.0
Gingerich Family Farm; Joe & Luke Gingerich; 496 Cave Creek Trail; Jonesville, VA; 276-870-9563																
424	3/7/22	102	103	102	99	13.8	20	-0.1	25	88.6	20	127.9	30	29.3	15	5.8
425	2/1/22	103	98	103	115	13.0	25	-2.3	4	82.3	35	121.6	40	27.5	25	5.8
427	3/8/22	97	102	102	90	14.8	10	-1.7	10	73.3	75	101.2	85	25.9	35	5.6
Rolling Rock Farm; Zack & Farrell Jones; 630 Shadow Wood Rd.; Chilhowie, VA; 276-759-5581, 276-781-8229																
428	1/20/22	125		99	91	4.3	95	4.8	95	92.8	10	133.5	20	22.8	60	6.2
SIMANGUS																
Broadway Cattle Farm, LLC; Chuck Broadway; 4408 Medlin Road, Monroe, NC; 704-579-3514, 704-764-7848																
431	10/19/21			98	85	10.7	75	1.4	70	81.2	35	133.5	25	24.4	40	6.5
Ligon Simmentals; Jim Ligon; 1362 Dyer Creek Rd, Cookeville, TN; 931-510-3328																
433	10/15/21	115	107	106	104	9.2	90	2.3	85	76.1	55	120.7	45	21.4	70	7.2
Joines Cattle Company; Chad Joines; 5076 Whitethorne Road; Blacksburg, VA; 540-577-7263																
435	9/29/21	100	100	112	113	18.7	3	-2.7	5	72.6	65	110.9	65	25.2	30	6.1
Lucas Farm; Timmy, Matthew & Joe Lucas; 3656 McCoy Road; Blacksburg, VA; 540-553-5883																
436	9/24/21	98	103	105	102	15.3	20	-1.6	15	78.0	45	123.9	40	21.4	70	6.1
437	10/7/21	104	97	102	104	13.2	40	1.8	75	80.9	35	122.0	45	21.1	70	5.7
439	9/29/21	102	91	100	109	14.9	20	-0.3	35	73.7	60	115.5	55	19.6	80	5.6
Hunigan Simmental; Bill Hunigan; 766 Shipley Ferry Rd.; Blountville, TN; 865-712-0851																
440	10/27/21	98	108	102	112	15.4	20	-2.2	10	77.2	50	117.5	55	26.0	25	5.1
441	12/13/21	109	103	102	118	8.9	90	1.2	65	88.7	15	149.7	5	27.1	20	5.8
Edgewood Angus; Pete & Peter Henderson, Owners; Justin Sansouci, Manager; 405 Angus Lane; Williamsburg, VA; 757-298-6300, 757-880-7274																
447	10/15/21	94	100	106	107	13.5	35	-0.8	25	86.0	20	127.1	35	28.3	15	5.7
448	9/3/21	100	104	108	96	16.2	15	-2.1	10	81.2	35	140.2	15	22.1	60	5.7
Stephaven Farm; Wiliam Seay; 8020 Courthouse Rd.; Church Road, VA; 804-514-5586																
450	11/15/21	92	98	116	125	17.5	10	-1.6	15	98.9	3	149.1	10	24.1	40	5.7
Ligon Simmentals; Jim Ligon; 1362 Dyer Creek Rd, Cookeville, TN; 931-510-3328																
453	1/5/22	105	102	102	97	13.2	40	1.7	75	91.3	10	150.0	5	22.4	60	5.3
Soldiers' Hill Angus Farm; Dennis Pearson; 8459 March Wales Road; Warrenton, VA; 540-326-2222																
457	2/5/22	108	108	117	128	12.5	50	2.1	80	85.5	25	130.0	30	17.2	95	6.4
Virginia Tech Beef Center; Virginia Tech Foundation; Chad Joines, Manager; 3360 Littton Reaves Hall; Blacksburg, VA; 540-557-7263																
461	2/13/22	100	100	101	104	16.7	10	-1.2	20	83.0	30	125.6	35	20.6	75	5.5
462	2/11/22	100	100	103	114	20.0	2	-1.3	20	96.9	4	149.4	10	20.6	75	5.7
463	3/26/22	81	103	107	117	15.9	15	-2.1	10	85.3	25	126.3	35	22.5	55	5.8
464	3/1/22	87	96	108	109	13.2	40	-0.8	35	77.2	50	118.8	50	24.6	40	5.7
465	1/19/22	83	101	111	114	17.7	5	-2.4	10	76.5	50	118.9	50	25.0	35	5.7
466	2/9/22	112	100	109	118	12.2	55	0.3	45	80.6	35	120.8	45	22.4	60	5.9
Trio Farms, Inc.; Jerry Burner & Jared Burner; 3070 US Highway Business 340; Luray, VA; 540-742-1220; 540-421-1892																
467	2/20/22	96	100	102	120	13.6	35	-2.9	5	63.5	90	93.7	95	26.3	25	5.6
Hunigan Simmental; Bill Hunigan; 766 Shipley Ferry Rd.; Blountville, TN; 865-712-0851																
468	2/27/22	94	95	103	117	16.1	15	-3.7	3	96.0	4	148.3	10	15.4	95	5.2
469	3/20/22	107	103	98	109	13.0	45	3.3	90	100.0	2	165.6	1	21.4	70	5.5
470	3/8/22	103	102	98	102	11.9	60	1.0	60	100.6	2	164.0	1	17.2	95	5.1
Stephaven Farm; Wiliam Seay; 8020 Courthouse Rd.; Church Road, VA; 804-514-5586																
471	1/6/22	95	114	108	122	14.6	25	-1.0	25	97.8	3	140.2	15	22.9	55	5.0
GELBVIEW																
Flowing Spring Farm; Charlie Atkins; 6235 Lee Highway; Atkins, VA; 276-780-3979; 276-783-6100																
601	10/13/21	99	104	101	100	12	50	-0.7	30	69	45	97	60	22	45	6.0
602	10/14/21	106	96	102	98	12	50	1.1	75	68	50	99	50	23	35	6.2
Cove Creek Cattle; Rick Kauffman; 358 Fox Run Lane; Wytheville, VA; 276-620-4509																
605	9/5/21	100		100	101	12	50	0.5	65	72	35	106	35	24	25	5.4
Little Windy Hill Farms; Doug Hughes; 6916 Peppers Ferry Road; Max Meadows, VA; 276-620-4271																
606	2/21/22			103	95	13	35	-0.6	35	71	35	110	25	21	55	5.6
Cove Creek Cattle; Rick Kauffman; 358 Fox Run Lane; Wytheville, VA; 276-620-4509																
610	2/12/22			119	126	12	50	1.1	75	77	15	106	35	19	75	6.0
GELBVIEW BALANCER																
Cove Creek Cattle; Rick Kauffman; 358 Fox Run Lane; Wytheville, VA; 276-620-4509																
617	9/25/21	104	89	102	108	13	45	-0.5	50	71	50	110	50	20	55	6.1
618	9/17/21	105	99	94	109	8	95	0.4	70	73	40	112	45	20	55	5.5
619	10/22/21	108	109	112	137	10	85	2.9	95	103	1	170	1	20	55	6.0
West Piney Farms; Cory Aker; 1229 Old School Rd.; Wytheville, VA; 276-620-6378																
620	11/4/21	103	120	105	104	14	35	0.3	70	79	20	113	40	26	10	5.6
Cove Creek Cattle; Rick Kauffman; 358 Fox Run Lane; Wytheville, VA; 276-620-4509																
621	1/19/22	107		100	100	10	85	1.6	90	75	45	104	65	16	85	5.7
RED ANGUS																
P and J Farms; Andy Smith; 7007 Sugar and Wine Rd.; Monroe, NC; 707-400-3436																
701	9/23/21			97	103	13	39	-1.9	49	58	58	91	63	29	18	5.0
Wind Ridge Farm; Tim Service; 155 Dan River Rd.; Meadows of Dan, VA; 276-952-5077																
703	9/23/21	95	100	109	106	17	8	-4.4	10	55	69	99	46	31	9	5.5

ANGUS

1 LWHF NO DOUBT 15J

EID NO.: 840003223664476 Calved: 09/07/2021 +*20359732 Tattoo: 15J
PB Angus

Consigned by Little Windy Hill Farms; Doug Hughes; 6916 Peppers Ferry Road; Max Meadows, VA; 276-620-4271

EPD	Production EPDs				Maternal EPDs			Carcass EPDs		
	CE	BW	WW	YW	DOC	CEM	Milk	MB	RE	FAT
ACC	.36	.51	.44	.40	.37	.35	.36	.37	.37	.33

Perf.	BW	WW	Test YW	ADG	End Wt.	Frame	Scrotal	U%IMF	RE	FAT
	Ratio	ET	ET	94	91	1310	5.2	37.0		

HOOVER NO DOUBT

EPD	BW	WW	YW	MILK
ACC	.94	.92	.89	.81

HA BLACKCAP LADY 1602

EPD	BW	WW	YW	MILK
ACC	.94	.92	.89	.81

Selling 2/3 semen interest and full possession

MOGCK BULLSEYE

SVALUES
SM +105
SW +73
SB +158
SC +310

MISS BLACKCAP ELLSTON J2

SITZ UPWARD 307R

E&B 4137 DOMINETT 814
HA BLACKCAP LADY 5515

4 BCIV ATLAS 1074

EID NO.: 840003218824842 Calved: 09/22/2021 +*20303684 Tattoo: 1074
PB Angus

Consigned by Broadway Cattle Farm, LLC; Chuck Broadway; 4408 Medlin Road, Monroe, NC; 704-579-3514, 704-764-7848

EPD	Production EPDs				Maternal EPDs			Carcass EPDs		
	CE	BW	WW	YW	DOC	CEM	Milk	MB	RE	FAT
ACC	.31	.50	.41	.34	.32	.27	.29	.35	.35	.32

Perf.	BW	WW	Test YW	ADG	End Wt.	Frame	Scrotal	U%IMF	RE	FAT
	Ratio	ET	ET	105	117	1430	5.8	38.0	3.17	11.0

BYERGO MAVERICK 8400

EPD	BW	WW	YW	MILK
ACC	.72	.60	.42	.37

GB CONCRETE 8406-7606-11115

EPD	BW	WW	YW	MILK
ACC	.72	.60	.42	.37

AGE: 11 WWR: 2/102

HA COWBOY UP 5405

SVALUES
SM +49
SW +59
SB +114
SC +197

BYERGO MISS CUPCAKE 7400

GAR CONCRETE

ALC BIG EYE D09N
GOLD HILL RITA 8406

3 BCIV ATLAS 1036

EID NO.: 840003244889081 Calved: 09/07/2021 +*20133892 Tattoo: 1036
PB Angus

Consigned by Broadway Cattle Farm, LLC; Chuck Broadway; 4408 Medlin Road, Monroe, NC; 704-579-3514, 704-764-7848

EPD	Production EPDs				Maternal EPDs			Carcass EPDs		
	CE	BW	WW	YW	DOC	CEM	Milk	MB	RE	FAT
ACC	.32	.53	.44	.33	.30	.25	.27	.33	.33	.29

Perf.	BW	WW	Test YW	ADG	End Wt.	Frame	Scrotal	U%IMF	RE	FAT
	Ratio	99	100	107	136	1440	5.7	35.5		

HERB CROSSOVER

EPD	BW	WW	YW	MILK
ACC	.66	.58	.39	.31

FF RITA 8T10 OF 4D15 TITUS

EPD	BW	WW	YW	MILK
ACC	.66	.58	.39	.31

AGE: 3 WWR: 2/91

PA UP STREAM 001

SVALUES
SM +60
SW +78
SB +185
SC +300

PA SARAH A400-6300

BYERGO TITUS 6340

EXAR DENVER 2002B
FF RITA 4D15 OF 1010 DENVER

5 BCIV ATLAS 1055

EID NO.: 840003218824841 Calved: 09/12/2021 +*20133934 Tattoo: 1055
PB Angus

Consigned by Broadway Cattle Farm, LLC; Chuck Broadway; 4408 Medlin Road, Monroe, NC; 704-579-3514, 704-764-7848

EPD	Production EPDs				Maternal EPDs			Carcass EPDs		
	CE	BW	WW	YW	DOC	CEM	Milk	MB	RE	FAT
ACC	.31	.50	.42	.35	.32	.27	.29	.35	.34	.31

Perf.	BW	WW	Test YW	ADG	End Wt.	Frame	Scrotal	U%IMF	RE	FAT
	Ratio	ET	ET	89	112	1225	5.0	36.0		

BYERGO MAVERICK 8400

EPD	BW	WW	YW	MILK
ACC	.72	.60	.42	.37

GB CONCRETE 8406-7606-11115

EPD	BW	WW	YW	MILK
ACC	.72	.60	.42	.37

AGE: 11 WWR: 2/101

HA COWBOY UP 5405

SVALUES
SM +56
SW +59
SB +140
SC +238

BYERGO MISS CUPCAKE 7400

GAR CONCRETE

ALC BIG EYE D09N
GOLD HILL RITA 8406

YOUR PATHWAY TO SUCCESS STARTS WITH Superior Genetics



PCCWITTEN 111A
SR. HERD SIRE

OWNED WITH PEMBROOK CATTLE COMPANY
SEMEN SOLD BY CATTLE VISIONS



PF BROADVIEW 5009
JR. HERD SIRE

OWNED WITH PEMBROOK CATTLE COMPANY
SEMEN SOLD BY GENEX



LITTLE WINDY HILL FARMS
6916 PEPPERS FERRY ROAD • MAX MEADOWS, VIRGINIA
PHONE: 276-620-4271 • EMAIL: LWHF@WIREDOG.COM

9 BRIG ASHLAND 914 - 2110

EID NO.: 840003207311899 Calved: 10/09/2021 *20378138 Tattoo: 2110
PB Angus

Consigned by The Brigadoon Farm; Beth Burns; 5304 Upper East Valley Rd., Pikeville, TN; 423-290-1442



EPD	Production EPDs					Maternal EPDs			Carcass EPDs		
	CE	BW	WW	YW	DOC	CEM	Milk	MB	RE	FAT	
ACC	.37	.54	.46	.38	.35	.32	.33	.37	.37	.33	

Perf.	Individual Performance									
	BW	WW	Test YW	ADG	End Wt.	Frame	Scrotal	U%IMF	RE	FAT
Ratio	114	109	113	98	1390	5.7	34.0	3.34	14.0	0.13

GAR ASHLAND

EPD	BW	WW	YW	MILK
ACC	.97	.95	.93	.80

BRIG RITA RAINMAKER 711 914

EPD	BW	WW	YW	MILK
ACC	+1.3	+53	+92	+29

GAR EARLY BIRD

\$VALUES
\$M +55
\$W +65
\$B +136
\$C +231

CHAIR ROCK AMBUSH 1018

BASIN RAINMAKER 4404

PVF INSIGHT 0129

BRIG RITA'S INSIGHT 711

13 OHF GUARANTEE J109

EID NO.: 840003223468261 Calved: 12/28/2021 *20448479 Tattoo: J109
PB Angus

Consigned by Oak Hollow Farm; Kirk Matthews; 224 Quaker Ave., East Bend, NC; 336-293-3792



EPD	Production EPDs					Maternal EPDs			Carcass EPDs		
	CE	BW	WW	YW	DOC	CEM	Milk	MB	RE	FAT	
ACC	+14	-.9	+77	+136	+29	+9	+39	+35	+81	-.006	

Perf.	Individual Performance									
	BW	WW	Test YW	ADG	End Wt.	Frame	Scrotal	U%IMF	RE	FAT
Ratio	70	807	1060	2.41	1115	5.2	36.0	3.46	11.0	0.12

CRAWFORD GUARANTEE 9137

EPD	BW	WW	YW	MILK
ACC	.92	.89	.73	.32

GOFORTH LADY BLACKOUT 44-G20

EPD	BW	WW	YW	MILK
ACC	+2.3	+65	+116	+32

CONNELLY PAYRAISE

\$VALUES
\$M +77
\$W +90
\$B +157
\$C +281

CRAWFORD MS ARMORY D40

JINDRA BLACKOUT

CONNELLY BLACK GRANITE

GOFORTH LADY 3144-44

14 GOFORTH RAIDER 226

EID NO.: 840003223468262 Calved: 09/30/2021 *20425496 Tattoo: J226
PB Angus

Consigned by Goforth Angus; Tim & Andrea Goforth; 2852 Crissman Rd., East Bend, NC; 336-403-1905, 336-403-3203



EPD	Production EPDs					Maternal EPDs			Carcass EPDs		
	CE	BW	WW	YW	DOC	CEM	Milk	MB	RE	FAT	
ACC	.31	.50	.41	.33	.29	.24	.26	.31	.31	.27	

Perf.	Individual Performance									
	BW	WW	Test YW	ADG	End Wt.	Frame	Scrotal	U%IMF	RE	FAT
Ratio	75	1040	1167	3.05	1465	5.6	36.5	2.18	13.4	0.10

PINE VIEW RAIDER G244

EPD	BW	WW	YW	MILK
ACC	-.2	+93	+169	+23

GOFORTH LADY MILLION 3144-G6

EPD	BW	WW	YW	MILK
ACC	+3.8	+87	+155	+29

SPRING COVE RENO 4021

\$VALUES
\$M +51
\$W +81
\$B +185
\$C +291

PINE VIEW RUBY C001

WHITSTONE 18-MILLION

EXAR UPSHOT 0562B

RB-GFC LADY UPSHOT 890-3144

19 DAWSON FARMS EXCITEMENT 2127

EID NO.: 840003244458806 Calved: 12/26/2021 *20278823 Tattoo: 2127
PB Angus

Consigned by Dawson Farms; Wayne R. Persinger; 757 Dawson Hills Drive, Alderson, WV; 304-644-3506



EPD	Production EPDs					Maternal EPDs			Carcass EPDs		
	CE	BW	WW	YW	DOC	CEM	Milk	MB	RE	FAT	
ACC	+14	-1.5	+64	+114	+12	+13	+36	+56	+52	+0.31	

Perf.	Individual Performance									
	BW	WW	Test YW	ADG	End Wt.	Frame	Scrotal	U%IMF	RE	FAT
Ratio	54	715	1090	2.23	1140	5.4	32.5	3.84	11.4	0.16

BASIN EXCITEMENT

EPD	BW	WW	YW	MILK
ACC	+0	+69	+121	+25

DAWSON FARMS RITA 2001

EPD	BW	WW	YW	MILK
ACC	-1.2	+57	+114	+46

BASIN EXPEDITION R156

\$VALUES
\$M +79
\$W +109
\$B +189
\$C +220

BASIN LADY S532 AK

ANGUS HILL 6108 ALL IN 813B

MCD LUCRATIVE 3320

RS LUCRATIVE 1319 1531



Anders Realty and Auction



Katherine Freeman-Walters, Realtor

Office: 276-620-3242
Fax: 276-228-6703
Katherine@katherinfwalters.com
www.andersrealty.com

"To give real service you must add something which cannot be bought or measured with money, and that is sincerity and integrity." ~Douglas Adams

Let me be your Real Estate Connection.



850 Chapman Road. PO Box 817. Wytheville, VA 24382



Dawson Farms

Established 2014

Private Treaty Sales Available on the Farm

Lot 19 is a Calving Ease Basin Excitement son that had an actual BW of 54lbs and an Adj YW of 1090

Lot 20 is a Hoover Notary son has had excellent growth, WW Ratio 119, YW Ratio 118 in a 6.4 Frame

Lot 21 is a GAR Hometown son that is calving ease with exceptional carcass merit

Contact: Wayne Persinger 304-644-3506 or 304-392-5769
dawsonfarmswv@icloud.com

20 DAWSON FARMS NOTARY 2128

EID NO.: 840003244458807 Calved: 12/29/2021 *2078824 Tattoo: 2128
PB Angus

Consigned by Dawson Farms; Wayne R. Persinger; 757 Dawson Hills Drive, Alderson, WV; 304-644-3506

EPD	Production EPDs					Maternal EPDs			Carcass EPDs		
	CE	BW	WW	YW	DOC	CEM	Milk	MB	RE	FAT	
ACC	.31	.53	.45	.36	.33	.27	.29	.34	.34	.31	

Perf.	Individual Performance									
	BW	WW	Test YW	ADG	End Wt.	Frame	Scrotal	U%IMF	RE	FAT
Ratio	72	860	1176	2.25	1295	6.4	41.5	4.45	11.2	0.16

HOOVER NOTARY

EPD	BW	WW	YW	MILK
ACC	.77	.72	.57	.36

SNUFFERS ELETIA U7 808 JS

EPD	BW	WW	YW	MILK
ACC	+3.9	+63	+106	+32

AGE: 4 WWR: 3/108

HOOVER NO DOUBT

PRIM LASSIE ELLSTON L455

GRANGER GREAT FALLS 053

ALC BIG EYE D09N
SNS SAMS BIG EYE M21 U7

\$VALUES
\$M +72
\$W +73
\$B +181
\$C +307

24 JAF ENTENSE GROWTH FUND 2261

EID NO.: 840003233760040 Calved: 11/27/2021 *20347408 Tattoo: 2261
PB Angus

Consigned by Joines Angus Farm; Clifford R. Joines; 2300 Skyline Hwy., Galax, VA; 276-236-3768

EPD	Production EPDs					Maternal EPDs			Carcass EPDs		
	CE	BW	WW	YW	DOC	CEM	Milk	MB	RE	FAT	
ACC	.34	.53	.44	.36	.34	.29	.31	.36	.36	.33	

Perf.	Individual Performance									
	BW	WW	Test YW	ADG	End Wt.	Frame	Scrotal	U%IMF	RE	FAT
Ratio	76	512	1143	3.58	1320	5.6	35.5	3.66	10.6	0.21

DEER VALLEY GROWTH FUND

EPD	BW	WW	YW	MILK
ACC	+1.4	+90	+128	+33

LWHF EVERELDA ENTENSE 226F

EPD	BW	WW	YW	MILK
ACC	+2	+52	+88	+23

AGE: 3 WWR: 2/104

BASIN PAYWEIGHT 1682

DEER VALLEY RITA 36113

PF REST ASSURED 5103

PCC WITTEN 111A
LWHF EVERELDA ENTENSE 03C

\$VALUES
\$M +72
\$W +81
\$B +139
\$C +252

21 DAWSON FARMS HOMETOWN 2116

EID NO.: 840003244458805 Calved: 09/02/2021 *20130864 Tattoo: 2116
PB Angus

Consigned by Dawson Farms; Wayne R. Persinger; 757 Dawson Hills Drive, Alderson, WV; 304-644-3506

EPD	Production EPDs					Maternal EPDs			Carcass EPDs		
	CE	BW	WW	YW	DOC	CEM	Milk	MB	RE	FAT	
ACC	+11	-6	+66	+118	+10	+13	+36	+1.36	+77	-0.21	

Perf.	Individual Performance									
	BW	WW	Test YW	ADG	End Wt.	Frame	Scrotal	U%IMF	RE	FAT
Ratio	60	624	1053	1.71	1385	5.4	40.0			

GAR HOME TOWN

EPD	BW	WW	YW	MILK
ACC	-6	+59	+114	+25

P/CC 966 BROOKLYN OF 667

EPD	BW	WW	YW	MILK
ACC	+1.4	+72	+126	+24

AGE: 2 WWR: 1/100

GAR ASHLAND

CHAIR ROCK SURE FIRE 6095

J&J WEIGH UP 294

CONNELLY GUINNESS
P/CC 667 BROOKLYN OF C25

\$VALUES
\$M +61
\$W +73
\$B +190
\$C +307

25 LUCAS EXCLUSIVE T142S

EID NO.: 840003233754009 Calved: 09/27/2021 20356666 Tattoo: 142S
PB Angus

Consigned by Lucas Farm; Timmy, Matthew & Joe Lucas; 3656 McCoy Road; Blacksburg, VA; 540-553-5883

EPD	Production EPDs					Maternal EPDs			Carcass EPDs		
	CE	BW	WW	YW	DOC	CEM	Milk	MB	RE	FAT	
ACC	-6	+4.6	+90	+150	+15	+1	+27	+59	+9.2	+0.15	

Perf.	Individual Performance									
	BW	WW	Test YW	ADG	End Wt.	Frame	Scrotal	U%IMF	RE	FAT
Ratio	82	715	1084	3.59	1465	6.1	38.0	2.68	12.0	0.14

MUSGRAVE 316 EXCLUSIVE

EPD	BW	WW	YW	MILK
ACC	+8	+67	+121	+28

LUCAS LADY FORTRESS T6140

EPD	BW	WW	YW	MILK
ACC	+3.6	+78	+125	+29

AGE: 5 WWR: 4/101

LD CAPITALIST 316

MUSGRAVE PRIM LASSIE 163-386

KCF BENNETT FORTRESS

HA IMAGE MAKER 0415
LUCAS LADY IMAGE MAKER T96J

\$VALUES
\$M +50
\$W +75
\$B +172
\$C +273

ASMAg SERVICES, YOUR ONE-STOP SHOP FOR YOUR FARM, HOME OR FIELD

Shop the vast array of items meeting the needs of farmers, homeowners and hobbyists on a daily basis.

ANIMAL HEALTH

FEED

FENCING

PET SUPPLIES

FARM EQUIPMENT

WILDLIFE FOOD

ASMAgServices.com

Lucas Farms Blacksburg, VA

SR Angus Bull Lots 25-32
Sons Sired by Musgrave Exclusive,
Musgrave Crackerjack, SAV Cattlemaster

JR Angus Bull Lot 80
Sired by Lucas Southwest

SR Sim-Angus Bull Lots 436-439
Sons Sired By MR SR Highlife

Musgrave 316 Exclusive

Contact Lucas Farms:
Timmy (540) 553-5883
tlucas@vt.edu
Matthew (540) 315-6156
matthew20@vt.edu
Joe (540) 449-5997
David (540) 357-2132

MR SR Highlife

Registered Angus & Sim-Angus Cattle

26 LUCAS EXCLUSIVE 1620

EID NO.: 840003233754003 Calved: 10/23/2021 *20356671 Tattoo: 1620
PB Angus
Consigned by Lucas Farm; Timmy, Matthew & Joe Lucas; 3656 McCoy Road; Blacksburg, VA; 540-553-5883



EPD	Production EPDs				Maternal EPDs			Carcass EPDs		
	CE	BW	WW	YW	DOC	CEM	Milk	MB	RE	FAT
ACC	.35	.53	.46	.38	.35	.31	.33	.36	.36	.33

Perf.	Individual Performance									
	BW	WW	Test YW	ADG	End Wt.	Frame	Scrotal	U%IMF	RE	FAT
Ratio	99	90	103	118	1325	5.5	36.5	3.89	10.6	0.20

MUSGRAVE 316 EXCLUSIVE

EPD	BW	WW	YW	MILK
ACC	.96	.95	.92	.67

LUCAS LADY PROPHET 462S

EPD	BW	WW	YW	MILK
ACC	.96	.95	.92	.67

LD CAPITALIST 316

MUSGRAVE PRIM LASSIE 163-386

GAR PROPHET

CONNELLY IMPRESSION
LUCAS LADY IMPRESSION 259S

SVALUES
\$M +75
\$W +72
\$B +157
\$C +279

28 LUCAS EXCLUSIVE M147S

EID NO.: 840003226948376 Calved: 09/30/2021 20356667 Tattoo: 147S
PB Angus
Consigned by Lucas Farm; Timmy, Matthew & Joe Lucas; 3656 McCoy Road; Blacksburg, VA; 540-553-5883



EPD	Production EPDs				Maternal EPDs			Carcass EPDs		
	CE	BW	WW	YW	DOC	CEM	Milk	MB	RE	FAT
ACC	.35	.53	.46	.38	.35	.31	.33	.35	.35	.33

Perf.	Individual Performance									
	BW	WW	Test YW	ADG	End Wt.	Frame	Scrotal	U%IMF	RE	FAT
Ratio	77	711	1077	3.29	1450	6.1	37.5	3.47	13.1	0.16

MUSGRAVE 316 EXCLUSIVE

EPD	BW	WW	YW	MILK
ACC	.96	.95	.92	.67

LUCAS LADY ROCKMOUNT M658S

EPD	BW	WW	YW	MILK
ACC	.96	.95	.92	.67

LD CAPITALIST 316

MUSGRAVE PRIM LASSIE 163-386

STEVENSON ROCKMOUNT RX933

PA SAFEGUARD 021
LUCAS LADY SAFEGAURD M445S

SVALUES
\$M +65
\$W +74
\$B +154
\$C +265

27 LUCAS EXCLUSIVE 1600

EID NO.: 840003233754011 Calved: 10/20/2021 *20356670 Tattoo: 1600
PB Angus
Consigned by Lucas Farm; Timmy, Matthew & Joe Lucas; 3656 McCoy Road; Blacksburg, VA; 540-553-5883



EPD	Production EPDs				Maternal EPDs			Carcass EPDs		
	CE	BW	WW	YW	DOC	CEM	Milk	MB	RE	FAT
ACC	.37	.56	.49	.41	.38	.34	.36	.38	.38	.35

Perf.	Individual Performance									
	BW	WW	Test YW	ADG	End Wt.	Frame	Scrotal	U%IMF	RE	FAT
Ratio	101	93	97	92	1250	5.0	34.5	2.46	12.4	0.12

MUSGRAVE 316 EXCLUSIVE

EPD	BW	WW	YW	MILK
ACC	.96	.95	.92	.67

LUCAS LADY ALL IN 5920

EPD	BW	WW	YW	MILK
ACC	.96	.95	.92	.67

LD CAPITALIST 316

MUSGRAVE PRIM LASSIE 163-386

DEER VALLEY ALL IN

CONNELLY IMPRESSION
LUCAS LADY IMPRESSION 259S

SVALUES
\$M +79
\$W +71
\$B +165
\$C +293

29 LUCAS HERDMASTER 2164

EID NO.: 840003233754007 Calved: 09/01/2021 *20407861 Tattoo: 2164
PB Angus
Consigned by Lucas Farm; Timmy, Matthew & Joe Lucas; 3656 McCoy Road; Blacksburg, VA; 540-553-5883



EPD	Production EPDs				Maternal EPDs			Carcass EPDs		
	CE	BW	WW	YW	DOC	CEM	Milk	MB	RE	FAT
ACC	.33	.51	.44	.39	.36	.28	.30	.36	.36	.32

Perf.	Individual Performance									
	BW	WW	Test YW	ADG	End Wt.	Frame	Scrotal	U%IMF	RE	FAT
Ratio	100	659	948	2.41	1350	5.4	37.0			

SAV CATTLEMASTER 4873

EPD	BW	WW	YW	MILK
ACC	.86	.81	.70	.37

TBA ISABEL 1715

EPD	BW	WW	YW	MILK
ACC	.86	.81	.70	.37

CONNELLY CONSENSUS 7229

SAV EMBLYNETTE 7545

EF COMMANDO 1366

STYLES UPGRADE J59
BALDRIDGE ISABEL B758

SVALUES
\$M +85
\$W +67
\$B +169
\$C +304

CFS

Chilhowie Fence Supply

"For all your Agriculture Fencing and Water Supply Needs"
Expanding and Adding New Items All The Time!

(276) 646 -2320

1517 Hwy 107, Chilhowie, VA

Offering Cargill Cattle Minerals, Y-Tex Tags, Apache Creep Feeders,
Cow Co and WW Squeeze Chutes and Working Systems, and 3C Feeders

Don't Forget our Huge March Sale!!!!
Give us a call for more Details!!!!

30 LUCAS CRACKER JACK M1530

EID NO.: 84000323754005 Calved: 10/07/2021 20356680 Tattoo: 1530
PB Angus

Consigned by Lucas Farm; Timmy, Matthew & Joe Lucas; 3656 McCoy Road; Blacksburg, VA; 540-553-5883



EPD	Production EPDs				Maternal EPDs			Carcass EPDs		
	CE	BW	WW	YW	DOC	CEM	Milk	MB	RE	FAT
ACC	+10	-.5	+67	+111	+25	+6	+32	+70	+66	+006
	.35	.54	.46	.39	.35	.29	.32	.36	.36	.33

Perf.	Individual Performance									
	BW	WW	Test YW	ADG	End Wt.	Frame	Scrotal	U%IMF	RE	FAT
Ratio	74	699	961	2.16	1275	5.7	38.0	2.32	11.5	0.09
	99	99	96	76				66	102	75

MUSGRAVE CRACKERJACK				MUSGRAVE 316 STUNNER				SVALUES	
EPD	BW	WW	YW	MILK	\$M	\$W	\$B	\$C	
ACC	-.9	+64	+115	+31	+48	+75	+135	+243	
	.92	.90	.84	.45					

31 LUCAS CRACKER JACK 1500

EID NO.: 84000323754004 Calved: 10/04/2021 20356679 Tattoo: 1500
PB Angus

Consigned by Lucas Farm; Timmy, Matthew & Joe Lucas; 3656 McCoy Road; Blacksburg, VA; 540-553-5883



EPD	Production EPDs				Maternal EPDs			Carcass EPDs		
	CE	BW	WW	YW	DOC	CEM	Milk	MB	RE	FAT
ACC	-2	+1.6	+66	+115	+10	+8	+36	+65	+62	+021
	.34	.54	.46	.39	.34	.27	.31	.35	.35	.32

Perf.	Individual Performance									
	BW	WW	Test YW	ADG	End Wt.	Frame	Scrotal	U%IMF	RE	FAT
Ratio	74	693	1022	3.11	1365	6.1	39.5	2.26	11.4	0.08
	99	98	102	109				64	101	67

MUSGRAVE CRACKERJACK				MUSGRAVE 316 STUNNER				SVALUES	
EPD	BW	WW	YW	MILK	\$M	\$W	\$B	\$C	
ACC	-.9	+64	+115	+31	+48	+71	+148	+240	
	.92	.90	.84	.45					

32 LUCAS TONIC T136S

EID NO.: 840003226948374 Calved: 09/25/2021 20356646 Tattoo: 136S
PB Angus

Consigned by Lucas Farm; Timmy, Matthew & Joe Lucas; 3656 McCoy Road; Blacksburg, VA; 540-553-5883



EPD	Production EPDs				Maternal EPDs			Carcass EPDs		
	CE	BW	WW	YW	DOC	CEM	Milk	MB	RE	FAT
ACC	-3	+4.0	+86	+162	+22	+5	+27	+85	+92	+008
	.34	.55	.46	.37	.34	.28	.30	.37	.36	.34

Perf.	Individual Performance									
	BW	WW	Test YW	ADG	End Wt.	Frame	Scrotal	U%IMF	RE	FAT
Ratio	78	700	1102	2.28	1440	5.6	41.0	2.97	11.2	0.06
	108	103	110	80				84	100	50

LUCAS TONIC 654S				CTS REMEDY 1T01				SVALUES	
EPD	BW	WW	YW	MILK	\$M	\$W	\$B	\$C	
ACC	+3.5	+87	+162	+30	+59	+69	+187	+302	
	.72	.63	.54	.36					

33 RAMBO

EID NO.: 840003224336621 Calved: 10/30/2021 20469387 Tattoo: 264J
PB Angus

Consigned by Cove Creek Cattle; Rick Kauffman; 358 Fox Run Lane; Wytheville, VA; 276-620-4509



EPD	Production EPDs				Maternal EPDs			Carcass EPDs		
	CE	BW	WW	YW	DOC	CEM	Milk	MB	RE	FAT
ACC	+6	+2.5	+73	+124	+18	+6	+33	+61	+28	+016
	.36	.54	.45	.40	.37	.34	.36	.39	.38	.35

Perf.	Individual Performance									
	BW	WW	Test YW	ADG	End Wt.	Frame	Scrotal	U%IMF	RE	FAT
Ratio	71	639	1088	3.36	1370	5.6	36.0	4.20	11.2	0.19
	96	100	109	118				119	100	158

DEER VALLEY GROWTH FUND				BASIN PAYWEIGHT 1682				SVALUES	
EPD	BW	WW	YW	MILK	\$M	\$W	\$B	\$C	
ACC	+1.4	+90	+168	+33	+81	+75	+137	+259	
	.97	.96	.94	.75					

Selling 1/2 semen interest and full possession



LEGACY AT PINE HILL FARM
FOREST, VA

Anne and Steve Jones
2984 Bellevue Road
Forest VA 24551
Cell: 434/665-0800

email: JFhokie7@verizon.net

Breeding cattle that are easy to look at and calm to handle with emphasis on the maternal traits.

The 2022--2023 Calf Crop Sired by:

Square B True North, SAV Rainfall,
Sitz Stellar, Tehama Tahoe

Selling lot 34 a GAR Sure Fire son

34 LPH SURE FIRE 923 138

EID NO.: 840003233760322 Calved: 09/27/2021 20368492 Tattoo: 138
PB Angus

Consigned by Legacy at Pine Hill Farm; Anne & Steve Jones; 2984 Bellevue Road; Forest, VA; 434-665-0800



EPD	Production EPDs				Maternal EPDs			Carcass EPDs		
	CE	BW	WW	YW	DOC	CEM	Milk	MB	RE	FAT
ACC	+11	+8	+66	+123	+26	+3	+25	+77	+79	+035
	.36	.52	.45	.38	.35	.32	.33	.37	.37	.33

Perf.	Individual Performance									
	BW	WW	Test YW	ADG	End Wt.	Frame	Scrotal	U%IMF	RE	FAT
Ratio	84	677	1083	3.11	1355	5.6	37.5	3.12	12.9	0.10
	102	102	108	109				89	115	83

GAR SURE FIRE				CONNELY IN SURE 8524				SVALUES	
EPD	BW	WW	YW	MILK	\$M	\$W	\$B	\$C	
ACC	+1	+56	+107	+28	+55	+65	+151	+251	
	.97	.96	.95	.90					

35 CKF ACCLAIM 221

EID NO.: 840003223453968 Calved: 09/18/2021 +*20420844 Tattoo: 221
PB Angus

Consigned by Circle K Farms; Zac Ketron; PO Box 2921; Lebanon, VA; 276-701-5091



EPD	Production EPDs				Maternal EPDs			Carcass EPDs		
	CE	BW	WW	YW	DOC	CEM	Milk	MB	RE	FAT
ACC	+3	+1.6	+84	+153	+18	+7	+39	+91	+58	+003
	.35	.51	.43	.38	.38	.32	.34	.38	.38	.34

Perf.	Individual Performance									
	BW	WW	Test YW	ADG	End Wt.	Frame	Scrotal	U%IMF	RE	FAT
Ratio	78	ET	1104	3.69	1520	6.3	38.0			
	ET	ET	110	130						

JINDRA ACCLAIM				JINDRA 3RD DIMENSION				SVALUES	
EPD	BW	WW	YW	MILK	\$M	\$W	\$B	\$C	
ACC	+1.2	+70	+140	+29	+31	+79	+196	+285	
	.97	.96	.94	.88					

39 RIVERS BEND HOMETOWN 2135

EID NO.: 84000313588789 Calved: 11/09/2021 *20405458 Tattoo: 2135
PB Angus

Consigned by Rivers Bend Ranch; Danny & Tiffany Atkins; 350 Highland Ridge Drive; Martinsville, VA; 276-340-7727

EPD	Production EPDs				Maternal EPDs			Carcass EPDs		
	CE	BW	WW	YW	DOC	CEM	Milk	MB	RE	FAT
ACC	.36	.53	.45	.39	.37	.29	.29	.39	.38	-.062
Perf.	BW	WW	Test YW	ADG	End Wt.	Frame	Scrotal	U%IMF	RE	FAT
	65	676	907	2.23	1075	5.0	33.0	3.55	9.8	0.11
Ratio	96	97	91	78				101	87	91

GAR HOME TOWN

EPD	BW	WW	YW	MILK
ACC	-.6	+59	+114	+25
Ratio	.96	.95	.91	.31

RIVERS BEND COWGIRL R220

EPD	BW	WW	YW	MILK
ACC	+3.0	+60	+125	+25
Ratio	AGE: 3	WWR: 1/97		

GAR ASHLAND

\$VALUES
\$M +46
\$W +67
\$B +199
\$C +304

CHAIR ROCK SURE FIRE 6095
HA COWBOY UP 5405
LEMMON 5050 W480
LEMMON ERICA 2140

40 RIVERS BEND GROWTH FUND 2133

EID NO.: 84000313588786 Calved: 11/11/2021 20405462 Tattoo: 2133
PB Angus

Consigned by Rivers Bend Ranch; Danny & Tiffany Atkins; 350 Highland Ridge Drive; Martinsville, VA; 276-340-7727

EPD	Production EPDs				Maternal EPDs			Carcass EPDs		
	CE	BW	WW	YW	DOC	CEM	Milk	MB	RE	FAT
ACC	.35	.53	.45	.38	.36	.31	.33	.38	.38	.35
Perf.	BW	WW	Test YW	ADG	End Wt.	Frame	Scrotal	U%IMF	RE	FAT
	73	719	840	3.20	1025	5.0	33.0	3.83	8.1	0.10
Ratio	104	103	84	112				109	72	83

DEER VALLEY GROWTH FUND

EPD	BW	WW	YW	MILK
ACC	+1.4	+90	+168	+33
Ratio	.97	.96	.94	.75

LEMMON BANDOLIERA Z94

EPD	BW	WW	YW	MILK
ACC	-.4	+55	+99	+28
Ratio	AGE: 10	WWR: 2/102		

BASIN PAYWEIGHT 1682

\$VALUES
\$M +72
\$W +72
\$B +152
\$C +269

DEER VALLEY RITA 36113
SS OBJECTIVE T510 OT26
BON VIEW NEW DESIGN 878
JARRELL BANDOLIERA 21U

41 EWA 1207 OF 866 POSITIVE

EID NO.: 840003231137671 Calved: 10/23/2021 *20351370 Tattoo: 1207
PB Angus

Consigned by Edgewood Angus; Pete & Peter Henderson, Owners; Justin Sansouci, Manager; 405 Angus Lane; Williamsburg, VA; 757-298-6300, 757-800-7274

EPD	Production EPDs				Maternal EPDs			Carcass EPDs		
	CE	BW	WW	YW	DOC	CEM	Milk	MB	RE	FAT
ACC	.33	.53	.46	.40	.34	.28	.29	.36	.36	.33
Perf.	BW	WW	Test YW	ADG	End Wt.	Frame	Scrotal	U%IMF	RE	FAT
	87	731	1204	3.56	1495	6.3	38.0			
Ratio	113	113	120	125						

EWA POSITIVE 808

EPD	BW	WW	YW	MILK
ACC	+2.3	+72	+136	+27
Ratio	.67	.60	.52	.34

EWA 866 OF 6147 METHOD

EPD	BW	WW	YW	MILK
ACC	+4.0	+93	+166	+28
Ratio	AGE: 3	WWR: 2/109		

GAR SURE FIRE

\$VALUES
\$M +50
\$W +67
\$B +171
\$C +272

EWA 3114 OF 128 WEIGH UP
GAR METHOD
EWA HIGH WEIGH 3123
EWA 6147 OF 378 HIGH WEIGH

Selling 2/3 semen interest and full possession

43 MVAF SALVATION 2117

EID NO.: 840003242425021 Calved: 11/12/2021 *20209100 Tattoo: 2117
PB Angus

Consigned by Mountain View Angus Farm; Eddie & Amy French; 10201 Reedy Creek Road; Bristol, VA; 276-466-6795, 276-444-1745

EPD	Production EPDs				Maternal EPDs			Carcass EPDs		
	CE	BW	WW	YW	DOC	CEM	Milk	MB	RE	FAT
ACC	.32	.49	.42	.37	.35	.26	.28	.34	.34	.30
Perf.	BW	WW	Test YW	ADG	End Wt.	Frame	Scrotal	U%IMF	RE	FAT
	78	735	1028	3.19	1270	5.0	33.0	4.71	12.2	0.17
Ratio	ET	ET	103	112				134	108	141

SG SALVATION

EPD	BW	WW	YW	MILK
ACC	+3.2	+78	+138	+21
Ratio	.89	.84	.75	.31

MVAF ERIANNA 9120

EPD	BW	WW	YW	MILK
ACC	+3	+77	+139	+35
Ratio	AGE: 2	WWR: 1/98		

BALDRIDGE ALTERNATIVE E125

\$VALUES
\$M +73
\$W +67
\$B +190
\$C +319

MGR JP RITA 7037
EWA PEYTON 642
TC TOTAL 410
QUAKER HILL ERIANNA 8T2



A Family Based, Quality Seedstock Operation

E W A Angus Bulls, SimAngus Bulls,
Females, and Embryos
Offered via Sales and Private Treaty

Visit www.edgewoodangus.com
for Additional Information

Call Anytime to Visit

Edgewood Angus

Farm Address: 28225 King William Rd. - West Point, VA 23181
Mailing Address: 405 Angus Ln. - Williamsburg, VA 23188
Pete: (757) 880-7274 - pete@hendersoninc.com
Peter: (757) 298-6300 - peter@hendersoninc.com
Doug: (804) 332-1456 - wdouglasharris@verizon.net
Justin (804) 832-1098 - osiridiem@gmail.com

Giles Farm Bureau

3745 Virginia Avenue, Pearisburg, VA 24134
Store 540-921-3853 Fertilizer Plant 540-921-1855

Your Beef Production
Headquarters!



Animal Health Seed
Fertilizer Livestock Equipment Crop Protectants
Feed Fencing

Evan Collins and Cassie Perdue, Managers

 **SOUTHERN STATES**
Farmer owned since 1923.



GROW YOUR HERD

Growing your herd is one of many goals you have and it helps to have a trusted lender by your side.

Contact us when you're ready to take the next step in your operation.



FARM CREDIT

farmcreditofvirginias.com | 800.919.FARM (3276)



NMLS
456965

44 SPRINGFIELD HIGHWAYMAN 1156 
 EID NO.: 840003223418503 Calved: 12/02/2021 *20329372 Tattoo: 1156
 PB Angus
 Consigned by Five Oaks Farm; Lee & Tristan Richardson; 5509 Trinity Church Rd., Church Road, VA; 804-691-9005

EPD	Production EPDs					Maternal EPDs			Carcass EPDs		
	CE	BW	WW	YW	DOC	CEM	Milk	MB	RE	FAT	
ACC	.31	.48	.40	.34	.31	.26	.28	.34	.33	.30	

Perf.	Individual Performance									
	BW	WW	Test YW	ADG	End Wt.	Frame	Scrotal	U%IMF	RE	FAT
Ratio	100	100	98	130	1105	5.7	35.0	3.49	8.7	0.08

SPRINGFIELD HIGHWAYMAN 7136
 EPD +1.4 +68 +125 +27
 ACC .60 .46 .37 .31

FF HIGHWAYMAN 4W10
 FF RITA 5D47 OF 3F21 DENVER
 JINDRA ACCLAIM
 MCC DAYBREAK
 GAR DAYBREAK A2010

CIRCLE G RITA 8154
 EPD +2.9 +72 +139 +26
 AGE: 3 WWR: 2/104

SVALUES
 \$M +51
 \$W +51
 \$B +196
 \$C +305

46 BREEZY H HOME TOWN 1001 
 EID NO.: 840003242425022 Calved: 11/20/2021 *20207577 Tattoo: 1001
 PB Angus
 Consigned by Breezy Hill Angus Farm; David Hutton; 10214 Reedy Creek Rd., Bristol, VA; 423-383-4448

EPD	Production EPDs					Maternal EPDs			Carcass EPDs		
	CE	BW	WW	YW	DOC	CEM	Milk	MB	RE	FAT	
ACC	.35	.52	.44	.39	.36	.28	.29	.38	.37	.34	

Perf.	Individual Performance									
	BW	WW	Test YW	ADG	End Wt.	Frame	Scrotal	U%IMF	RE	FAT
Ratio	79	722	1165	3.50	1320	5.8	34.5	4.83	11.8	0.18

GAR HOME TOWN
 EPD -.6 +59 +114 +25
 ACC .96 .95 .91 .31

GAR ASHLAND
 CHAIR ROCK SURE FIRE 6095
 AAF RENOWN 7005
 AAF CLASSIC 314
 AAF PRINCESS 4014

AAF PRINCESS 9131
 EPD +3.4 +62 +98 +17
 AGE: 2 WWR: 1/100

SVALUES
 \$M +59
 \$W +67
 \$B +190
 \$C +305

45 TL PLAYBOOK H45 
 EID NO.: 840003223418499 Calved: 12/20/2021 *20358947 Tattoo: H45
 PB Angus
 Consigned by Five Oaks Farm; Lee & Tristan Richardson; 5509 Trinity Church Rd., Church Road, VA; 804-691-9005

EPD	Production EPDs					Maternal EPDs			Carcass EPDs		
	CE	BW	WW	YW	DOC	CEM	Milk	MB	RE	FAT	
ACC	.30	.48	.39	.34	.32	.25	.27	.33	.33	.29	

Perf.	Individual Performance									
	BW	WW	Test YW	ADG	End Wt.	Frame	Scrotal	U%IMF	RE	FAT
Ratio	74	642	1156	4.15	1245	5.8	34.5	4.87	13.7	0.15

WHS PLAYBOOK 95G
 EPD +.6 +80 +137 +38
 ACC .61 .53 .46 .36

TEX PLAYBOOK 5437
 WHS PROPHET LASS 105D
 SS NIAGARA Z29
 GAR INTEGRITY
 SLF/CSP FOREVER LADY S105

TL NIAGARA FOREVER LADY
 EPD +3.0 +57 +114 +34
 AGE: 2 WWR: 1/100

SVALUES
 \$M +76
 \$W +78
 \$B +186
 \$C +317

48 RAINES HOMETOWN 2105 
 EID NO.: 840003209372530 Calved: 10/04/2021 *20259556 Tattoo: 2105
 PB Angus
 Consigned by Raines Angus Farm; Chad Raines; 4649 Artrip Lane, Salem, VA; 540-392-3312

EPD	Production EPDs					Maternal EPDs			Carcass EPDs		
	CE	BW	WW	YW	DOC	CEM	Milk	MB	RE	FAT	
ACC	.32	.46	.39	.35	.33	.25	.25	.35	.35	.31	

Perf.	Individual Performance									
	BW	WW	Test YW	ADG	End Wt.	Frame	Scrotal	U%IMF	RE	FAT
Ratio	63	532	931	2.78	1245	5.6	34.5	3.08	11.6	0.06

GAR HOME TOWN
 EPD -.6 +59 +114 +25
 ACC .96 .95 .91 .31

GAR ASHLAND
 CHAIR ROCK SURE FIRE 6095
 QUAKER HILL RAMPAGE 0A36
 B/R FUTURE DIRECTION 4268
 DEAN'S QUEENIE X104

BANNER QUEENIE 1743
 EPD +2.7 +67 +115 +14
 AGE: 5 WWR:

SVALUES
 \$M +58
 \$W +57
 \$B +177
 \$C +288



FIVE OAKS FARM

CHURCH ROAD, VA

Lee Richardson
 804-691-9005

Tristan Richardson
 804-895-8440

Lee@HollywoodSigns.net

Tristan@HollywoodSigns.net

Quality Registered Angus Bulls & Heifers

Please Consider Our
Lots 44 & 45

49 MONOMOY FILSON I21

EID NO.: 840003215277338 Calved: 11/02/2021 *20175664 Tattoo: I21
PB Angus

Consigned by Monomoy Farm; John Pennington; 8676 North Wales Road; Warrenton, VA; 540-222-5500



EPD	Production EPDs					Maternal EPDs			Carcass EPDs		
	CE	BW	WW	YW	DOC	CEM	Milk	MB	RE	FAT	
ACC	.39	.56	.48	.40	.38	.33	.34	.39	.39	.36	

Perf.	Individual Performance									
	BW	WW	Test YW	ADG	End Wt.	Frame	Scrotal	U%IMF	RE	FAT
Ratio	108	106	110	118	1300	5.4	33.5	3.65	12.2	0.13

MEAD MAGNITUDE

EPD	BW	WW	YW	MILK
ACC	.95	.93	.89	.71

MONOMOY LOVELY RITA G3

EPD	BW	WW	YW	MILK
ACC	+0	+71	+138	+30

KCF BENNETT SOUTHSIDE

MEAD PRIMROSE N198

JINDRA ACCLAIM

GAR PROPHET
MONOMOY LOVELY RITA E20

VALUES
\$M +62
\$W +85
\$B +171
\$C +284

51 RIVERMONT WEIGH UP C791

EID NO.: 840003240813403 Calved: 11/02/2021 *20410603 Tattoo: 791
PB Angus

Consigned by Rivermont Angus Farms; David & Skip Wheeler; 4201 Strawberry Plains Pike; Knoxville, TN; 865-719-0465



EPD	Production EPDs					Maternal EPDs			Carcass EPDs		
	CE	BW	WW	YW	DOC	CEM	Milk	MB	RE	FAT	
ACC	.35	.52	.43	.38	.36	.32	.34	.38	.38	.34	

Perf.	Individual Performance									
	BW	WW	Test YW	ADG	End Wt.	Frame	Scrotal	U%IMF	RE	FAT
Ratio	55	627	950	2.61	1120	5.1	33.5	3.42	10.3	0.12

PLATTEMERE WEIGH UP K360

EPD	BW	WW	YW	MILK
ACC	+1.5	+74	+136	+26

RIVERMONT GEORGINA C 179

EPD	BW	WW	YW	MILK
ACC	-2.3	+57	+97	+34

SITZ UPWARD 307R

BARBARA OF PLATTEMERE 337

KM BROKEN BOW 002

CONNELY CONFIDENCE 0100
LEMMON GEORGINA C517

VALUES
\$M +69
\$W +82
\$B +131
\$C +239

50 MONOMOY MAGNITUDE I17

EID NO.: 840003215277339 Calved: 10/13/2021 *20164791 Tattoo: I17
PB Angus

Consigned by Monomoy Farm; John Pennington; 8676 North Wales Road; Warrenton, VA; 540-222-5500



EPD	Production EPDs					Maternal EPDs			Carcass EPDs		
	CE	BW	WW	YW	DOC	CEM	Milk	MB	RE	FAT	
ACC	.35	.54	.46	.39	.35	.31	.33	.37	.37	.34	

Perf.	Individual Performance									
	BW	WW	Test YW	ADG	End Wt.	Frame	Scrotal	U%IMF	RE	FAT
Ratio	75	91	99	116	1275	5.2	36.0	2.08	13.5	0.11

MEAD MAGNITUDE

EPD	BW	WW	YW	MILK
ACC	.95	.93	.89	.71

MONOMOY BLACKBIRD E16

EPD	BW	WW	YW	MILK
ACC	+2.5	+62	+96	+33

KCF BENNETT SOUTHSIDE

MEAD PRIMROSE N198

JMB TRACTION 292

CONNELY RIGHT ANSWER 746
MONOMOY BLACKBIRD A23

VALUES
\$M +71
\$W +85
\$B +103
\$C +205

53 DW HOME TOWN 2114

EID NO.: 840003222949499 Calved: 10/15/2021 *20188727 Tattoo: 2114
PB Angus

Consigned by Dalewood Farm LLC; James Hancock; 833 Tinker Mill Rd, Daleville, VA; 540-598-0170



EPD	Production EPDs					Maternal EPDs			Carcass EPDs		
	CE	BW	WW	YW	DOC	CEM	Milk	MB	RE	FAT	
ACC	.33	.48	.41	.34	.34	.24	.23	.33	.34	.29	

Perf.	Individual Performance									
	BW	WW	Test YW	ADG	End Wt.	Frame	Scrotal	U%IMF	RE	FAT
Ratio	60	527	954	2.84	1145	5.7	34.5	4.22	10.8	0.13

GAR HOME TOWN

EPD	BW	WW	YW	MILK
ACC	-.6	+59	+114	+25

DW RITA 1908 OF 5M25

EPD	BW	WW	YW	MILK
ACC	+8	+79	+135	+29

GAR ASHLAND

CHAIR ROCK SURE FIRE 6095

EWA WEST POINT 7258

RITO 3S10 OF 9Q15 PROGRESS
WOODSIDE RITA 5M25 OF 3P22

VALUES
\$M +66
\$W +85
\$B +217
\$C +347

MONOMOY



Registered Angus

Dedicated to raising fertile, functional
Black Angus Cattle – that add dollars
to your calf crop.

Visit www.monomoyinc.com
Monomoy Farm
Or call John Pennington
8676 North Wales Road
540-222-5500
Warrenton, Virginia 20186



#1 Farm Insurer

We have been insuring Virginia's local
farmers since 1950. Connect with your
local agent and see how we can help
protect your operation.



Alysha Pilkerton
HILLSVILLE AGENT
(276) 728-4103
alysha.pilkerton@vafb.com

Based on 57% Market Share as determined by Aon Benfield Analytics 2020. Coverage provided by Virginia Farm Bureau Mutual Insurance Company® and affiliates.

66 BRIG ASHLAND 2002 - 2201

EID NO.: 840003207311900 Calved: 03/25/2022 *20426027 Tattoo: 2201
PB Angus

Consigned by The Brigadoon Farm; Beth Burns; 5304 Upper East Valley Rd., Pikeville, TN; 423-290-1442

EPD	Production EPDs					Maternal EPDs			Carcass EPDs		
	CE	BW	WW	YW	DOC	CEM	Milk	MB	RE	FAT	
ACC	.31	.49	.40	.34	.31	.26	.28	.34	.33	.30	

Perf.	Individual Performance									
	BW	WW	Test YW	ADG	End Wt.	Frame	Scrotal	U%IMF	RE	FAT
Ratio	100	109	1172	2.58	980	5.6	32.0	2.87	12.4	0.25

BRIG ASHLAND 327 918

EPD	BW	WW	YW	MILK
ACC	.54	.46	.36	.33

BRIG MICHELLE RAIN 716 2002

EPD	BW	WW	YW	MILK
ACC	+3.1	+71	+133	+23

GAR ASHLAND

BRIG LADY 327

BASIN RAINMAKER 4404

BOYD GUN POWDER 2070
BRIG MICHELLE POWDER 716

\$VALUES
\$M +56
\$W +63
\$B +94
\$C +178

68 GVF CALIBER 2116

EID NO.: 840003243040165 Calved: 02/18/2022 *20418689 Tattoo: 2116
PB Angus

Consigned by Grassy Valley Farm; Lee Duckworth; 3280 Babbs Mill Rd., Afton, TN; 423-552-5405

EPD	Production EPDs					Maternal EPDs			Carcass EPDs		
	CE	BW	WW	YW	DOC	CEM	Milk	MB	RE	FAT	
ACC	.32	.53	.45	.34	.30	.26	.29	.32	.33	.29	

Perf.	Individual Performance									
	BW	WW	Test YW	ADG	End Wt.	Frame	Scrotal	U%IMF	RE	FAT
Ratio	104	113	1124	2.87	1110	5.6	35.0	3.51	11.6	0.20

GVF CALIBER

EPD	BW	WW	YW	MILK
ACC	.65	.58	.44	.35

GVF PRIDE 7006

EPD	BW	WW	YW	MILK
ACC	-7	+65	+125	+20

WOODHILL BLUEPRINT

GVF RUBY 5094

BARSTOW BANKROLL B73

TC CANDID 161
GVF PRIDE 5105

\$VALUES
\$M +88
\$W +85
\$B +160
\$C +296

67 GVF MAGA 2011

EID NO.: 840003243040163 Calved: 01/16/2022 *20417597 Tattoo: 2011
PB Angus

Consigned by Grassy Valley Farm; Lee Duckworth; 3280 Babbs Mill Rd., Afton, TN; 423-552-5405

EPD	Production EPDs					Maternal EPDs			Carcass EPDs		
	CE	BW	WW	YW	DOC	CEM	Milk	MB	RE	FAT	
ACC	.31	.53	.44	.35	.29	.25	.27	.32	.32	.28	

Perf.	Individual Performance									
	BW	WW	Test YW	ADG	End Wt.	Frame	Scrotal	U%IMF	RE	FAT
Ratio	101	122	112	123	1275	6.4	37.0	3.06	13.1	0.17

TC MAGA 982

EPD	BW	WW	YW	MILK
ACC	+1.2	+72	+139	+22

GVF BLACK MISS 8144

EPD	BW	WW	YW	MILK
ACC	+2.7	+75	+131	+33

GVF MAGA 7009

TC PRIDE 6005

TC AFTON 5112

DB CONSENSUS 23
GVF BLACK MISS 5182

\$VALUES
\$M +53
\$W +70
\$B +166
\$C +268

69 GVF ICONIC 2135

EID NO.: 840003243040166 Calved: 02/26/2022 *20424431 Tattoo: 2135
PB Angus

Consigned by Grassy Valley Farm; Lee Duckworth; 3280 Babbs Mill Rd., Afton, TN; 423-552-5405

EPD	Production EPDs					Maternal EPDs			Carcass EPDs		
	CE	BW	WW	YW	DOC	CEM	Milk	MB	RE	FAT	
ACC	.36	.54	.47	.39	.36	.27	.30	.36	.36	.32	

Perf.	Individual Performance									
	BW	WW	Test YW	ADG	End Wt.	Frame	Scrotal	U%IMF	RE	FAT
Ratio	103	103	96	97	1000	5.7	33.0	2.89	10.7	0.18

DB ICONIC G95

EPD	BW	WW	YW	MILK
ACC	+1.4	+87	+152	+28

GVF GEORGINA 5137

EPD	BW	WW	YW	MILK
ACC	-1.0	+47	+94	+18

MUSGRAVE 316 STUNNER

DB MS DISCOVERY D13

AAR TEN X 7008 SA

BOYD FORWARD 6025
GVF GEORGINA 1063

\$VALUES
\$M +53
\$W +68
\$B +200
\$C +312

675 Meadow Street
Galax, Virginia 24333
(276) 236-3721



33 Floyd Pike
Hillsville, Virginia 24343
(276) 266-3399

Your Local, Family Owned Dealer Since 1952



Call Us for Your Parts Needs
for ALL Major Brands



• Highway 11, Rural Retreat, VA •
276-686-5531 • 800 382-6466
www.southwesternequipment.com





Wythe Co. Livestock Exchange

VIDEO SALE

Offering livestock video auction specializing in marketing cattle in the southwest region of Virginia, North Carolina and Tennessee.

- Video Sale second Thursday of every month •
- Selling loads and half loads •

Field Representative: Brian Umberger 276.620.1194
3561 Stoney Fork Road • Wytheville, VA 24382
Phone: 276.223.0003 • Fax: 276.223.0333



wythelivestock.com/video-sales

70 GVF CATALYST 2059

EID NO.: 840003243040164 Calved: 02/09/2022 *20418704 Tattoo: 2059
PB Angus

Consigned by Grassy Valley Farm; Lee Duckworth; 3280 Babbs Mill Rd., Afton, TN; 423-552-5405

EPD	Production EPDs					Maternal EPDs			Carcass EPDs		
	CE	BW	WW	YW	DOC	CEM	Milk	MB	RE	FAT	
ACC	.32	.54	.46	.35	.32	.27	.29	.33	.33	.29	

Perf.	Individual Performance									
	BW	WW	Test YW	ADG	End Wt.	Frame	Scrotal	U%IMF	RE	FAT
Ratio	104	103	99	125	1055	5.2	33.5	2.48	12.3	0.17

WOODHILL CATALYST

EPD	BW	WW	YW	MILK
	ACC	.62	.55	.43

GVF EVERGREEN 8132

EPD	BW	WW	YW	MILK
	ACC	+2.0	+79	+145

AGE: 4 WWR: 3/103

JINDRA BLACKOUT

WOODHILL EVERGREEN A130-F033

TC AFTON 5112

TC CANDID 161
GVF EVERGREEN 5180

\$VALUES
\$M +70
\$W +71
\$B +185
\$C +310

72 DMB ICONIC 412

EID NO.: 840003242884617 Calved: 01/13/2022 20353866 Tattoo: 412
PB Angus

Consigned by DMB Angus; Daniel & Michael Brown; 3235 Stone Dam Rd., Chuckney, TN; 865-789-9211

EPD	Production EPDs					Maternal EPDs			Carcass EPDs		
	CE	BW	WW	YW	DOC	CEM	Milk	MB	RE	FAT	
ACC	.34	.54	.46	.38	+13	+0	+33	+1.15	+1.01	+0.01	

Perf.	Individual Performance									
	BW	WW	Test YW	ADG	End Wt.	Frame	Scrotal	U%IMF	RE	FAT
Ratio	86	588	1099	2.89	1185	5.6	36.0	2.99	12.9	0.14

DB ICONIC G95

EPD	BW	WW	YW	MILK
	ACC	+1.4	+87	+152

DMB FOREVER LADY 327

EPD	BW	WW	YW	MILK
	ACC	+2.3	+58	+107

AGE: 5 WWR: 4/88

MUSGRAVE 316 STUNNER

DB MS DISCOVERY D13

ROCK RIDGE UPSHOT B99

TWIN VALLEY PRECISION E161
MGS A FOREVER LADY 6010

\$VALUES
\$M +38
\$W +83
\$B +188
\$C +282

71 DMB ICONIC 312

EID NO.: 840003242884616 Calved: 01/12/2022 20353873 Tattoo: 312
PB Angus

Consigned by DMB Angus; Daniel & Michael Brown; 3235 Stone Dam Rd., Chuckney, TN; 865-789-9211

EPD	Production EPDs					Maternal EPDs			Carcass EPDs		
	CE	BW	WW	YW	DOC	CEM	Milk	MB	RE	FAT	
ACC	.36	.56	.48	.40	.36	.28	.31	.37	.36	.33	

Perf.	Individual Performance									
	BW	WW	Test YW	ADG	End Wt.	Frame	Scrotal	U%IMF	RE	FAT
Ratio	76	681	1123	3.05	1215	5.6	36.0	2.84	11.8	0.27

DB ICONIC G95

EPD	BW	WW	YW	MILK
	ACC	+1.4	+87	+152

DMB BLACKBIRD 1125

EPD	BW	WW	YW	MILK
	ACC	+1.7	+56	+107

AGE: 6 WWR: 5/101

MUSGRAVE 316 STUNNER

DB MS DISCOVERY D13

SAV TEN VOLT 3039

DMB MR UPWARD 111
DMB BLACKBIRD 624

\$VALUES
\$M +52
\$W +72
\$B +144
\$C +239

73 DMB WICKWIRE 512

EID NO.: 840003242884618 Calved: 01/13/2022 *20353862 Tattoo: 512
PB Angus

Consigned by DMB Angus; Daniel & Michael Brown; 3235 Stone Dam Rd., Chuckney, TN; 865-789-9211

EPD	Production EPDs					Maternal EPDs			Carcass EPDs		
	CE	BW	WW	YW	DOC	CEM	Milk	MB	RE	FAT	
ACC	.33	.52	.44	.35	.30	.25	.27	.33	.33	.29	

Perf.	Individual Performance									
	BW	WW	Test YW	ADG	End Wt.	Frame	Scrotal	U%IMF	RE	FAT
Ratio	69	636	1089	2.11	1130	5.6	34.5	4.02	12.7	0.19

SCHAACK WICKWIRE 8344

EPD	BW	WW	YW	MILK
	ACC	+5	+76	+142

BOYD ABIGALE 9067

EPD	BW	WW	YW	MILK
	ACC	+1.0	+73	+121

AGE: 3 WWR: 1/100

VAR LEGEND 5019

WOODSIDE RITA 4P10 OF 1351

LD CAPITALIST 316

VAR RESERVE 1111
BOYD ABIGALE 4138

\$VALUES
\$M +70
\$W +89
\$B +176
\$C +298

Kubota

Taylor-Way

Land Pride

Mt. Airy Equipment Co., Inc.

1431 WEST PINE ST. - HWY. 89 WEST
MT. AIRY, NC 27030



Web: www.mtairyequipmentco.com

OFFICE (336) 786-6240



74 DEHAVENS GUARANTEE N16 **GE-EPD**
 EID NO.: 840003233760022 Calved: 01/29/2022 20347166 Tattoo: N16
 PB Angus

Consigned by DeHaven Farm; Mike, Mark & Andy DeHaven; 653 Merrimac Road; Hillsville, VA; 276-733-1131; 276-733-7913

EPD	Production EPDs					Maternal EPDs			Carcass EPDs		
	CE	BW	WW	YW	DOC	CEM	Milk	MB	RE	FAT	
ACC	.35	.55	.47	.39	.34	.26	.30	.34	.34	.31	

Perf.	Individual Performance									
	BW	WW	Test YW	ADG	End Wt.	Frame	Scrotal	U%IMF	RE	FAT
Ratio	100	95	101	99	1125	5.6	38.0	3.56	11.8	0.20

CRAWFORD GUARANTEE 9137	CONNEALY PAYRAISE	SVALUES SM +95 SW +80 SB +160 SC +303
EPD +.1 +75 +147 +31		
ACC .92 .89 .73 .32	CRAWFORD MS ARMORY D40	
	HPCA INTENSITY	
FREEMONT DEBRA G9 INTENSITY	KCF BENNETT 1407 N293	
EPD +2.0 +68 +116 +25	MISS DEBRA 652 OF N293	
AGE: 7 WWR: 6/103		

75 DEHAVENS ACCLAIM N8 **GE-EPD**
 EID NO.: 840003233760020 Calved: 01/26/2022 20346235 Tattoo: N8
 PB Angus

Consigned by DeHaven Farm; Mike, Mark & Andy DeHaven; 653 Merrimac Road; Hillsville, VA; 276-733-1131; 276-733-7913

EPD	Production EPDs					Maternal EPDs			Carcass EPDs		
	CE	BW	WW	YW	DOC	CEM	Milk	MB	RE	FAT	
ACC	.35	+1.5	+73	+135	+13	+13	+26	+79	+48	+0.09	

Perf.	Individual Performance									
	BW	WW	Test YW	ADG	End Wt.	Frame	Scrotal	U%IMF	RE	FAT
Ratio	98	102	108	107	1210	6.3	34.5	3.53	10.4	0.17

JINDRA ACCLAIM	JINDRA 3RD DIMENSION	SVALUES SM +48 SW +63 SB +181 SC +283
EPD +1.2 +70 +140 +29		
ACC .97 .96 .94 .88	JINDRA BLACKBIRD LASSY 1111	
	SITZ UPSIDE 547W	
FREEMONT EMMA F14 UPSIDE	CONNEALY MENTOR 7374	
EPD +1.4 +63 +109 +26	FREEMONT DEBRA D16 OF MENTOR	
AGE: 8 WWR: 7/104		

76 DEHAVENS GROWTH FUND N13 **GE-EPD**
 EID NO.: 840003233760019 Calved: 01/28/2022 20347411 Tattoo: N13
 PB Angus

Consigned by DeHaven Farm; Mike, Mark & Andy DeHaven; 653 Merrimac Road; Hillsville, VA; 276-733-1131; 276-733-7913

EPD	Production EPDs					Maternal EPDs			Carcass EPDs		
	CE	BW	WW	YW	DOC	CEM	Milk	MB	RE	FAT	
ACC	.36	.55	.47	.39	.36	.32	.34	.38	.37	.34	

Perf.	Individual Performance									
	BW	WW	Test YW	ADG	End Wt.	Frame	Scrotal	U%IMF	RE	FAT
Ratio	100	104	107	101	1200	6.0	31.5	3.09	12.5	0.20

DEER VALLEY GROWTH FUND	BASIN PAYWEIGHT 1682	SVALUES SM +57 SW +80 SB +169 SC +276
EPD +1.4 +90 +168 +33		
ACC .97 .96 .94 .75	DEER VALLEY RITA 36113	
	GAR PROPHET	
MISS FREEMONT PROPHET I19	AAR TEN X 7008 SA	
EPD +1.0 +74 +133 +35	MISS FREEMONT G18 TEN X	
AGE: 5 WWR: 4/107		

77 DEHAVENS GROWTH FUND N3 **GE-EPD**
 EID NO.: 840003233760021 Calved: 01/24/2022 20347420 Tattoo: N3
 PB Angus

Consigned by DeHaven Farm; Mike, Mark & Andy DeHaven; 653 Merrimac Road; Hillsville, VA; 276-733-1131; 276-733-7913

EPD	Production EPDs					Maternal EPDs			Carcass EPDs		
	CE	BW	WW	YW	DOC	CEM	Milk	MB	RE	FAT	
ACC	.37	.56	.48	.41	.37	.33	.36	.39	.38	.34	

Perf.	Individual Performance									
	BW	WW	Test YW	ADG	End Wt.	Frame	Scrotal	U%IMF	RE	FAT
Ratio	98	104	107	101	1210	5.7	34.0	3.55	12.8	0.18

DEER VALLEY GROWTH FUND	BASIN PAYWEIGHT 1682	SVALUES SM +73 SW +75 SB +138 SC +252
EPD +1.4 +90 +168 +33		
ACC .97 .96 .94 .75	DEER VALLEY RITA 36113	
	WERNER WAR PARTY 2417	
FREEMONT LISA G5 WAR PARTY	KCF BENNETT E161 N41	
EPD +.9 +54 +102 +36	MISS LISA 18 OF 141 TVP	
AGE: 7 WWR: 6/103		

DeHaven Farms

653 Merrimac Rd
 Hillsville, VA 24343

We are once again pleased to offer four high performing Angus bulls in lots 74-77. We would like to thank our past buyers for their support!

- Lot 74: Dam is one of our most consistent cows with him being her fourth consecutive bull calf to make the sale.
- Lot 75: Should put some extra frame and pounds on his progeny.
- Lot 76: Dam has produced test station bulls including the top indexing Jr. in the 2020 BCIA sale.
- Lot 77: His dam goes back to one of our favorite cows of all time. Currently using a full brother as a herd bull with nice results on the ground.

Mike: 276-733-1131
 Mark: 276-733-7913
 Andy: 276-730-5353

Springwood Livestock Management Services



COMPLETE ULTRASOUND SERVICES
Cattle & Sheep
Repro & Carcass
HERD HEALTH, A.I. PROGRAMS

Andrew W. Meadows, MS, DVM
 1891 Rockdale Rd.
 Wytheville, VA 24382
 ameadowsdvm@yahoo.com
 (540) 520-2609

78 MSA INITIATIVE 2K1

EID NO.: 840003203596530 Calved: 01/30/2022 *20293455 Tattoo: 2K1
PB Angus

Consigned by Mossy Spring Farm; Dan Eversole; 2495 Bishop Road; Blacksburg, VA; 540-641-0295

EPD	Production EPDs				Maternal EPDs			Carcass EPDs		
	CE	BW	WW	YW	DOC	CEM	Milk	MB	RE	FAT
EPD	+9	+1.4	+60	+104	+18	+7	+30	+1.21	+1.16	-.020
ACC	.36	.52	.44	.39	.37	.29	.29	.39	.38	.34

Perf.	Individual Performance									
	BW	WW	Test YW	ADG	End Wt.	Frame	Scrotal	U%IMF	RE	FAT
Perf.	74	766	1150	3.24	1125	5.3	34.0	4.42	14.4	0.20
Ratio	100	100	107	116			130	118	107	

GAR HOME TOWN

EPD	BW	WW	YW	MILK
	EPD	-.6	+59	+114
ACC	.96	.95	.91	.31

MSA ROSEMARY 9G11

EPD	BW	WW	YW	MILK
	EPD	+1.3	+70	+117
AGE: 2	WWR: 1/100			

GAR ASHLAND

SVALUES	\$M	\$W	\$B	\$C
	\$M	+\$65	+\$63	+\$171

CHAIR ROCK SURE FIRE 6095

MILL BAR HICKOK 7242

JMB TRACTION 292
MSA ROSEMARY 7E17

80 LUCAS SOUTHWEST T21J

EID NO.: 840003233754012 Calved: 01/03/2022 20424068 Tattoo: 21J
PB Angus

Consigned by Lucas Farm; Timmy, Matthew & Joe Lucas; 3656 McCoy Road; Blacksburg, VA; 540-553-5883

EPD	Production EPDs				Maternal EPDs			Carcass EPDs		
	CE	BW	WW	YW	DOC	CEM	Milk	MB	RE	FAT
EPD	+7	+2.7	+77	+127	+25	+11	+29	+3.2	+1.14	-0.39
ACC	.30	.49	.41	.35	.30	.26	.29	.33	.33	.29

Perf.	Individual Performance									
	BW	WW	Test YW	ADG	End Wt.	Frame	Scrotal	U%IMF	RE	FAT
Perf.	75	822	1145	3.05	1265	5.7	36.0	2.55	14.8	0.13
Ratio	100	100	106	109			75	121	69	

LUCAS SOUTHWEST 7130

EPD	BW	WW	YW	MILK
	EPD	+3.3	+77	+140
ACC	.59	.52	.45	.35

LUCAS LADY UPWARD W538 T558S

EPD	BW	WW	YW	MILK
	EPD	+1.9	+62	+106
AGE: 6	WWR: 2/98			

S WHITLOCK 179

SVALUES	\$M	\$W	\$B	\$C
	\$M	+\$70	+\$73	+\$154

LUCAS LADY BISMARCK 114J

KCF BENNETT UPWARD W538

GAR-EGL PROTEGE
LUCAS LADY PROTEGE T045S

81 LAWSONS STELLAR K1040

EID NO.: 840003224336124 Calved: 03/08/2022 *20402891 Tattoo: K1040
PB Angus

Consigned by Lawson Family Farms; Christopher Lawson; 1691 Chadwell Station Rd., Ewing, VA; 423-526-8576, 865-585-3859

EPD	Production EPDs				Maternal EPDs			Carcass EPDs		
	CE	BW	WW	YW	DOC	CEM	Milk	MB	RE	FAT
EPD	-4	+3.4	+74	+124	+14	+9	+23	+5.9	+4.1	+0.45
ACC	.34	.55	.46	.37	.33	.28	.31	.35	.35	.31

Perf.	Individual Performance									
	BW	WW	Test YW	ADG	End Wt.	Frame	Scrotal	U%IMF	RE	FAT
Perf.	82	743	1093	2.70	990	5.3	32.0	2.95	10.0	0.23
Ratio	104	115	102	97			87	82	123	

SITZ STELLAR 715G

EPD	BW	WW	YW	MILK
	EPD	+2.5	+77	+136
ACC	.63	.55	.43	.34

LAWSONS LUCY 1902

EPD	BW	WW	YW	MILK
	EPD	+0	+53	+96
AGE: 3	WWR: 2/101			

SITZ STELLAR 726D

SVALUES	\$M	\$W	\$B	\$C
	\$M	+\$53	+\$59	+\$127

SITZ BARBARAMERE JET 171E

SAV RENOWN 3439

CONNELLY IMPRESSION
44 LUCY 1661

Selling 2/3 semen interest and full possession

83 LAWSONS STUNNER K977

EID NO.: 840003224342948 Calved: 01/20/2022 20402881 Tattoo: K977
PB Angus

Consigned by Lawson Family Farms; Christopher Lawson; 1691 Chadwell Station Rd., Ewing, VA; 423-526-8576, 865-585-3859

EPD	Production EPDs				Maternal EPDs			Carcass EPDs		
	CE	BW	WW	YW	DOC	CEM	Milk	MB	RE	FAT
EPD	+0	+3.3	+82	+146	+15	+7	+19	+5.8	+8.8	-0.20
ACC	.32	.53	.45	.35	.33	.27	.29	.34	.34	.30

Perf.	Individual Performance									
	BW	WW	Test YW	ADG	End Wt.	Frame	Scrotal	U%IMF	RE	FAT
Perf.	84	664	1164	3.05	1235	5.4	35.5	2.52	11.8	0.15
Ratio	102	103	108	109			74	97	80	

TK STUNNER F655B

EPD	BW	WW	YW	MILK
	EPD	+3.1	+96	+159
ACC	.67	.58	.43	.35

LAWSONS HENRIETTA PRIDE D994

EPD	BW	WW	YW	MILK
	EPD	+2.7	+57	+108
AGE: 5	WWR: 2/97			

MUSGRAVE 316 STUNNER

SVALUES	\$M	\$W	\$B	\$C
	\$M	+\$49	+\$62	+\$172

TK PRINCESS Z749

SAV RECHARGE 3436

DHD TRAVELER 6807
PF HENRIETTA PRIDE 1009 EXAR

Selling 2/3 semen interest and full possession

84 LAWSONS STUNNER K994

EID NO.: 840003224342950 Calved: 02/10/2022 *20402884 Tattoo: K994
PB Angus

Consigned by Lawson Family Farms; Christopher Lawson; 1691 Chadwell Station Rd., Ewing, VA; 423-526-8576, 865-585-3859

EPD	Production EPDs				Maternal EPDs			Carcass EPDs		
	CE	BW	WW	YW	DOC	CEM	Milk	MB	RE	FAT
EPD	+1	+3.9	+87	+140	+10	+11	+23	+8.9	+3.9	+0.19
ACC	.32	.54	.46	.36	.35	.28	.31	.34	.34	.30

Perf.	Individual Performance									
	BW	WW	Test YW	ADG	End Wt.	Frame	Scrotal	U%IMF	RE	FAT
Perf.	86	662	1092	2.54	1090	5.5	32.0	3.17	11.5	0.16
Ratio	106	102	101	91				94	94	85

TK STUNNER F655B

EPD	BW	WW	YW	MILK
	EPD	+3.1	+96	+159
ACC	.67	.58	.43	.35

BASIN LUCY 6T35

EPD	BW	WW	YW	MILK
	EPD	+2.7	+62	+104
AGE: 15	WWR: 10/107			

MUSGRAVE 316 STUNNER

SVALUES	\$M	\$W	\$B	\$C
	\$M	+\$67	+\$73	+\$161

TK PRINCESS Z749

VERMILION PAYWEIGHT J847

BON VIEW NEW DESIGN 1407
BASIN LUCY 8N02

Selling 2/3 semen interest and full possession

85 LAWSONS GROWTH FUND K1057

EID NO.: 840003224342946 Calved: 03/13/2022 +20402896 Tattoo: K1057
PB Angus

Consigned by Lawson Family Farms; Christopher Lawson; 1691 Chadwell Station Rd., Ewing, VA; 423-526-8576, 865-585-3859

EPD	Production EPDs				Maternal EPDs			Carcass EPDs		
	CE	BW	WW	YW	DOC	CEM	Milk	MB	RE	FAT
EPD	+12	+1.3	+87	+162	+31	+8	+39	+2.4	+1.10	-0.06
ACC	.34	.48	.41	.37	.35	.31	.32	.35	.35	.31

Perf.	Individual Performance									
	BW	WW	Test YW	ADG	End Wt.	Frame	Scrotal	U%IMF	RE	FAT
Perf.	80	627	1028	2.86	955	5.4	33.0	3.15	12.3	0.16
Ratio	ET	ET	96	102				93	101	85

DEER VALLEY GROWTH FUND

EPD	BW	WW	YW	MILK
	EPD	+1.4	+90	+168
ACC	.97	.96	.94	.75

LAWSONS CHLOE G522

EPD	BW	WW	YW	MILK
	EPD	+1.2	+63	+120
AGE: 3	WWR: 1/123			

BASIN PAYWEIGHT 1682

SVALUES	\$M	\$W	\$B	\$C
	\$M	+\$92	+\$92	+\$141

DEER VALLEY RITA 36113

COLEMAN BRAVO 6313

SAV RENOWN 3439
LAWSONS CHLOE C815

Selling 2/3 semen interest and full possession

86 LAWSONS GROWTH FUND K984

EID NO.: 840003224342949 Calved: 02/03/2022 *20404334 Tattoo: K984
PB Angus

Consigned by Lawson Family Farms; Christopher Lawson; 1691 Chadwell Station Rd., Ewing, VA; 423-526-8576, 865-585-3859

EPD	Production EPDs				Maternal EPDs			Carcass EPDs		
	CE	BW	WW	YW	DOC	CEM	Milk	MB	RE	FAT
EPD	+9	+4	+88	+152	+22	+15	+28	+3.4	+7.3	+0.24
ACC	.36	.52	.44	.39	.37	.33	.35	.38	.37	.34

Perf.	Individual Performance									
	BW	WW	Test YW	ADG	End Wt.	Frame	Scrotal	U%IMF	RE	FAT
Perf.	83	623	1097	3.27	1125	5.4	33.0	3.05	12.7	0.20
Ratio	100	100	102	117				90	104	107

DEER VALLEY GROWTH FUND

EPD	BW	WW	YW	MILK
	EPD	+1.4	+90	+168
ACC	.97	.96	.94	.75

LAWSONS LADY D874

LAWSON FAMILY FARMS

HOME OF THE WORLD FAMOUS CHLOES



Great grandam of lots 90&87.

Lawsons Chloe Z341 – Basin Chloe 7T26 x Sitz Upward 307R. This proven high-performance and high-maternal trait cow records a progeny weaning ratio of 120 on five natural calves after earning an individual weaning ratio of 120.

Basin Chloe 7T26 – Basin Chloe 812L x Vermillion Pay weight J847. The foundation Lawson Chloe who earned a progeny weaning ratio of 107 on eight natural calves along with thirteen daughters in production who post a collective progeny weaning ratio of 103 on 27 head. Featuring her valuable progeny and descendants.



Great grandam of lot 85. Dam of lot 87.

Chris Lawson
423-526-8576
276-445-5411
Lawsonfamilyfarms@hotmail.com
www.lawsonfamilyfarms.com



Great grandam of lot 85.

Lawsons Chloe C815 - Lawsons Chloe Z341 x SAV Renown 3439. Selected by Coleman Angus of Montana as the \$15,000 top-selling bred heifer of the 2017 Lawson Family Farms Sale, she went on to earn progeny weaning and yearling ratios of 110 and 108, respectively, on her first three natural calves with six daughter in production who post a collective progeny weaning ratio of 108 on their first calves, and a phenomenal array of top-selling progeny who include: the \$225,000 Coleman Triumph 9145, the \$120,000 Coleman GPS 147, the \$375,000 half-interest Coleman Chloe 9275, the \$150,000 half-interest Coleman Chloe 034, the \$70,000 Coleman Chloe 9274.

Lawsons Chloe 630 - Sold one-half interest to Jeff Stewart from Corbin, KY. Ranks in the top 1% for weaning weight EPD, yearling weight EPD, CW EPD, \$W and \$F; ranks in the top 3% for RADG EPD and SC EPD; ranks in the top 5% for \$B; ranks in the top 10% for MILK EPD. This is a powerful and special attraction female. From the foundation Lawsons Chloe female Basin Chloe 7T26 and sired by the popular Select Sires Deer Valley Growth Fund. Weaned her first natural calf at 712 lbs.



Dam of lot 90.



Lawson's Top Shelf - the \$40,000 1/2 value top selling bull at the 10th Annual Lawson Family Farms production sale. This powerful herd sire presents with elite EPD rankings: CED +2, BW +2.5, WW +98, YW +170, RADG +.32, YH +.7, SC +1.41, MILK +30, MARB +.67, RE +.70, \$W +90, \$F +134, \$B +187, \$C+300, that included a weaning ratio of 118 a natural calf from the second generation Lawsons Chloe Z341 who records a weaning ratio of 120 on five natural calves and is dam to the Great Lawson's Chloe C815. This is a complete Powerhouse bull. I call him a COWBOY kind of bull. AAA#20143295



SMITH REASOR 276-620-3123

ORIGEN 866-867-4436

ORIGen

SEMEN AVAILABLE NOW

CONTACT US TO GET YOURS TODAY!!

88 LAWSONS GROWTH FUND K1008



EID NO.: 840003224342951 Calved: 02/15/2022 *20402886 Tattoo: K1008
PB Angus

Consigned by Lawson Family Farms; Christopher Lawson; 1691 Chadwell Station Rd., Ewing, VA; 423-526-8576, 865-585-3859

EPD	Production EPDs					Maternal EPDs			Carcass EPDs		
	CE	BW	WW	YW	DOC	CEM	Milk	MB	RE	FAT	
ACC	-3	+2.8	+87	+149	+18	+3	+25	+27	+76	+0.16	
ACC	.37	.55	.47	.39	.37	.33	.35	.37	.37	.33	

Perf.	Individual Performance									
	BW	WW	Test YW	ADG	End Wt.	Frame	Scrotal	U%IMF	RE	FAT
Ratio	83	732	1194	2.81	1170	5.8	34.0	4.04	14.4	0.25
Ratio	102	113	111	100				119	118	133

DEER VALLEY GROWTH FUND

EPD	BW	WW	YW	MILK
	ACC	+1.4	+90	+168
ACC	.97	.96	.94	.75

LAWSONS LADY F321

EPD	BW	WW	YW	MILK
	ACC	+1.7	+60	+104
AGE: 4	WWR: 3/108			

BASIN PAYWEIGHT 1682

SVALUES	\$M	\$W	\$B	\$C
	+69	+77	+134	+243

DEER VALLEY RITA 36113

SAV SENSATION 5615

SAV RENOWN 3439
LAWSONS LADY D874

Selling 2/3 semen interest and full possession

89 LAWSONS ASHLAND K998



EID NO.: 840003224336085 Calved: 02/11/2022 20403662 Tattoo: K998
PB Angus

Consigned by Lawson Family Farms; Christopher Lawson; 1691 Chadwell Station Rd., Ewing, VA; 423-526-8576, 865-585-3859

EPD	Production EPDs					Maternal EPDs			Carcass EPDs		
	CE	BW	WW	YW	DOC	CEM	Milk	MB	RE	FAT	
ACC	+10	+4	+79	+135	+31	+3	+33	+28	+57	+0.01	
ACC	.36	.55	.47	.39	.37	.33	.35	.38	.37	.34	

Perf.	Individual Performance									
	BW	WW	Test YW	ADG	End Wt.	Frame	Scrotal	U%IMF	RE	FAT
Ratio	80	687	1184	2.84	1190	5.7	36.0	2.75	14.5	0.23
Ratio	98	106	110	101				81	119	123

GAR ASHLAND

EPD	BW	WW	YW	MILK
	ACC	+3	+83	+142
ACC	.97	.95	.93	.80

COLEMAN DONNA 679

EPD	BW	WW	YW	MILK
	ACC	-3	+65	+111
AGE: 6	WWR: 5/103			

GAR EARLY BIRD

SVALUES	\$M	\$W	\$B	\$C
	+80	+86	+111	+224

CHAIR ROCK AMBUSH 1018

COLEMAN REGIS 122

OCC JUNEAU 807J
COLEMAN DONNA 063

Selling 2/3 semen interest and full possession

90 LAWSONS EQUITY K973



EID NO.: 840003224342947 Calved: 01/02/2022 *20295364 Tattoo: K973
PB Angus

Consigned by Lawson Family Farms; Christopher Lawson; 1691 Chadwell Station Rd., Ewing, VA; 423-526-8576, 865-585-3859

EPD	Production EPDs					Maternal EPDs			Carcass EPDs		
	CE	BW	WW	YW	DOC	CEM	Milk	MB	RE	FAT	
ACC	+13	-1.9	+80	+153	+21	+17	+31	+53	+51	+0.51	
ACC	.30	.47	.40	.34	.30	.26	.27	.33	.32	.29	

Perf.	Individual Performance									
	BW	WW	Test YW	ADG	End Wt.	Frame	Scrotal	U%IMF	RE	FAT
Ratio	78	712	1211	3.29	1270	5.2	37.0	3.24	9.4	0.25
Ratio	100	100	113	118				96	77	133

EXAR EQUITY 7435B

EPD	BW	WW	YW	MILK
	ACC	+1	+79	+152
ACC	.71	.62	.47	.37

LAWSONS CHLOE G630

EPD	BW	WW	YW	MILK
	ACC	+2.0	+94	+172
AGE: 2	WWR: 1/100			

3F EPIC 4631

SVALUES	\$M	\$W	\$B	\$C
	+49	+80	+168	+267

EXAR BLACKCAP 4555

DEER VALLEY GROWTH FUND

VERMILION PAYWEIGHT J847
BASIN CHLOE 7726

Selling 2/3 semen interest and full possession

95 CKF NIAGARA 122



EID NO.: 840003223453967 Calved: 01/14/2022 20425992 Tattoo: 122
PB Angus

Consigned by Circle K Farms; Zac Ketrone; PO Box 2921; Lebanon, VA; 276-701-5091

EPD	Production EPDs					Maternal EPDs			Carcass EPDs		
	CE	BW	WW	YW	DOC	CEM	Milk	MB	RE	FAT	
ACC	+5	+1.4	+72	+135	+28	+4	+31	+57	+77	+0.07	
ACC	.34	.50	.43	.37	.35	.31	.34	.37	.37	.33	

Perf.	Individual Performance									
	BW	WW	Test YW	ADG	End Wt.	Frame	Scrotal	U%IMF	RE	FAT
Ratio	72	629	994	3.30	1070	5.6	33.5	2.86	10.7	0.13
Ratio	100	100	92	118				84	88	69

SS NIAGARA Z29

EPD	BW	WW	YW	MILK
	ACC	+9	+69	+138
ACC	.97	.96	.94	.88

CKF MISS BLACKCAP 1603

EPD	BW	WW	YW	MILK
	ACC	+2.3	+67	+116
AGE: 6	WWR: 4/102			

HOOVER DAM

SVALUES	\$M	\$W	\$B	\$C
	+65	+70	+158	+270

JET SS X144

RB TOUR OF DUTY 177

GAR OBJECTIVE 7125
CKF MISS BLACKCAP 1307



4th in the Nation

among Ag banks and the 30th largest agricultural lender among all U.S. commercial banks.





Austin Phipps
aphipps@firstbank.com
(276) 525-4150
Abingdon, VA



Hayley Blevins
hblevins@firstbank.com
(276) 525-4150
Abingdon, VA



Roy Settle
rsettle@firstbank.com
(423) 433-7116
Johnson City, TN

Allow our team to assist you with the financial needs for your operation.

*Ag loans and loans secured by farmland equal or exceed 25 percent of total loans. FDIC Data as of June 30, 2022. www.firstbank.com/ag | Member FDIC



SOUTHERN STATES

Farmer owned since 1923.

C & W Sales



Russell Country
Cooperative

Lebanon, VA

276-889-1901

Abingdon, VA

276-525-4373



ARROWQUIP

Priefert®



#1 ANGUS SIRE FOR REGISTRATIONS IN 2022
7AN580 GAR HOME TOWN

WE'VE GOT THE SIRE YOU WANT.



#2 ANGUS SIRE FOR REGISTRATIONS IN 2022
7AN528 DEER VALLEY GROWTH FUND



#4 ANGUS SIRE FOR REGISTRATIONS IN 2022
7AN466 SAV RAINFALL 6846



#3 MOST TALKED ABOUT BULL OF THE
SPRING 2022 SALES SEASON!
7AN743 CONNEALY CRAFTSMAN



#5 ANGUS SIRE FOR REGISTRATIONS IN 2022
14AN502 TEHAMA TAHOE B767



CONTACT YOUR LOCAL REPRESENTATIVE TO ORDER TODAY.

(800) 227-6417 ♦ www.premierselectsires.com ♦

98 RIVERS BEND VERACIOUS 2207

EID NO.: 84000313588788 Calved: 02/14/2022 20405466 Tattoo: 2207
PB Angus

Consigned by Rivers Bend Ranch; Danny & Tiffany Atkins; 350 Highland Ridge Drive; Martinsville, VA; 276-340-7727

EPD	Production EPDs				Maternal EPDs			Carcass EPDs		
	CE	BW	WW	YW	DOC	GEM	Milk	MB	RE	FAT
ACC	.32	.51	.41	.35	.34	.25	.28	.34	.34	.30

Perf.	Individual Performance									
	BW	WW	Test YW	ADG	End Wt.	Frame	Scrotal	U%IMF	RE	FAT
Ratio			971	2.70	950	5.5	31.0	4.75	11.3	0.16
			90	97				140	93	85

HPCA VERACIOUS

EPD	BW	WW	YW	MILK
	ACC	.84	.64	.45

LUCAS LADY 10X C640 728D

EPD	BW	WW	YW	MILK
	ACC	+2.2	+62	+109

AGE: 4 WWR:

MILL BRAE IDENTIFIED 4031

HPCA SUNRISE A246

KCF BENNETT TEN X C640

KCF BENNETT UPWARD W538
LUCAS LADY UPWARD W538 3690

\$VALUES
\$M +86
\$W +78
\$B +211
\$C +360

100 RIVERS BEND GUARANTEE 2214

EID NO.: 84000313588785 Calved: 03/31/2022 *20405467 Tattoo: 2214
PB Angus

Consigned by Rivers Bend Ranch; Danny & Tiffany Atkins; 350 Highland Ridge Drive; Martinsville, VA; 276-340-7727

EPD	Production EPDs				Maternal EPDs			Carcass EPDs		
	CE	BW	WW	YW	DOC	GEM	Milk	MB	RE	FAT
ACC	.32	.47	.40	.35	.33	.24	.26	.32	.32	.29

Perf.	Individual Performance									
	BW	WW	Test YW	ADG	End Wt.	Frame	Scrotal	U%IMF	RE	FAT
Ratio			1105	2.60	910	5.6	32.0			
			103	93						

CRAWFORD GUARANTEE 9137

EPD	BW	WW	YW	MILK
	ACC	.92	.89	.73

RIVERS BEND LADY 5632

EPD	BW	WW	YW	MILK
	ACC	+2.7	+79	+133

AGE: 3 WWR:

CONNELLY PAYRAISE

CRAWFORD MS ARMORY D40

QUAKER HILL RAMPAGE 0A36

MURCIELAGO MANDATE 1158
CALVARY'S CORA 563

\$VALUES
\$M +79
\$W +90
\$B +179
\$C +311

99 RIVERS BEND HOMETOWN 2206

EID NO.: 84000313588784 Calved: 02/28/2022 *20409963 Tattoo: 2206
PB Angus

Consigned by Rivers Bend Ranch; Danny & Tiffany Atkins; 350 Highland Ridge Drive; Martinsville, VA; 276-340-7727

EPD	Production EPDs				Maternal EPDs			Carcass EPDs		
	CE	BW	WW	YW	DOC	GEM	Milk	MB	RE	FAT
ACC	.34	.50	.43	.38	.36	.28	.28	.37	.37	.33

Perf.	Individual Performance									
	BW	WW	Test YW	ADG	End Wt.	Frame	Scrotal	U%IMF	RE	FAT
Ratio			1023	3.01	920	5.2	32.0	4.06	12.0	0.17
			95	108				120	98	91

GAR HOME TOWN

EPD	BW	WW	YW	MILK
	ACC	-.6	+59	+114

RIVERS BEND GRACE 96C2

EPD	BW	WW	YW	MILK
	ACC	+1.0	+74	+135

AGE: 2 WWR:

GAR ASHLAND

CHAIR ROCK SURE FIRE 6095

BYERGO BOOMER 6351

PA FORTITUDE 2500
PVF FORTITUDE 342

\$VALUES
\$M +97
\$W +73
\$B +203
\$C +360

102 MVAF SALVATION 2005

EID NO.: 840003242425017 Calved: 03/02/2022 +*20304879 Tattoo: 2005
PB Angus

Consigned by Mountain View Angus Farm; Eddie & Amy French; 10201 Reedy Creek Road; Bristol, VA; 276-466-6795, 276-444-1745

EPD	Production EPDs				Maternal EPDs			Carcass EPDs		
	CE	BW	WW	YW	DOC	GEM	Milk	MB	RE	FAT
ACC	.32	.49	.42	.37	.35	.26	.28	.34	.34	.30

Perf.	Individual Performance									
	BW	WW	Test YW	ADG	End Wt.	Frame	Scrotal	U%IMF	RE	FAT
Ratio	78	786	1134	2.89	1085	5.7	32.0	4.41	14.9	0.22
	ET	ET	105	103				130	122	117

SG SALVATION

EPD	BW	WW	YW	MILK
	ACC	+3.2	+78	+138

MVAF ERIANNA 9120

EPD	BW	WW	YW	MILK
	ACC	+3	+77	+139

AGE: 3 WWR: 1/98

BALDRIDGE ALTERNATIVE E125

MGR JP RITA 7037

EWA PEYTON 642

TC TOTAL 410
QUAKER HILL ERIANNA 8T2

\$VALUES
\$M +67
\$W +75
\$B +212
\$C +342



SOUTHERN STATES

Carroll County Coop. Inc.

Hillsville Branch
P.O. Box 98
Hillsville, VA 24343
(276) 728-2912
Fax: (276) 728-3421

Galax Branch
201 Meadow St.
Galax, VA 24333
(276) 236-2181
Fax: (276) 238-0964

Wytheville Branch
1055 Industry Rd.
Wytheville, VA 24382
(276) 228-3401
Fax: (276) 228-3143

FEED—SEED— FERTILIZER— FARM SUPPLIES

103 MVAF SALVATION 2011

EID NO.: 840003242425016 Calved: 03/10/2022 +*20304877 Tattoo: 2011
PB Angus



Consigned by Mountain View Angus Farm; Eddie & Amy French; 10201 Reedy Creek Road; Bristol, VA; 276-466-6795, 276-444-1745

EPD	Production EPDs					Maternal EPDs			Carcass EPDs		
	CE	BW	WW	YW	DOC	CEM	Milk	MB	RE	FAT	
ACC	.34	.51	.44	.38	.36	.28	.29	.36	.35	.32	

Perf.	Individual Performance									
	BW	WW	Test YW	ADG	End Wt.	Frame	Scrotal	U%IMF	RE	FAT
Ratio	72	724	1090	2.92	1020	5.1	33.5	4.54	13.5	0.20
	ET	ET	101	104				134	111	107

SG SALVATION

	BW	WW	YW	MILK
EPD	+3.2	+78	+138	+21
ACC	.89	.84	.75	.31

MVAF ERIANNA 9120

	BW	WW	YW	MILK
EPD	+3	+77	+139	+35
AGE: 3			WWR: 1/98	

BALDRIDGE ALTERNATIVE E125

MGR JP RITA 7037

EWA PEYTON 642

TC TOTAL 410
QUAKER HILL ERIANNA 8T2

SVALUES
\$M +66
\$W +85
\$B +236
\$C +372

106 MVAF TRANSCENDENT 2002

EID NO.: 840003242425024 Calved: 02/20/2022 +*20304832 Tattoo: 2002
PB Angus



Consigned by Mountain View Angus Farm; Eddie & Amy French; 10201 Reedy Creek Road; Bristol, VA; 276-466-6795, 276-444-1745

EPD	Production EPDs					Maternal EPDs			Carcass EPDs		
	CE	BW	WW	YW	DOC	CEM	Milk	MB	RE	FAT	
ACC	.31	.46	.40	.34	.32	.24	.26	.34	.34	.30	

Perf.	Individual Performance									
	BW	WW	Test YW	ADG	End Wt.	Frame	Scrotal	U%IMF	RE	FAT
Ratio	75	729	1044	2.40	1025	5.8	32.5	5.55	13.0	0.16
	ET	ET	97	86				164	107	85

GAR TRANSCENDENT

	BW	WW	YW	MILK
EPD	+5	+75	+127	+24
ACC	.86	.80	.61	.31

MVAF ERIANNA 9120

	BW	WW	YW	MILK
EPD	+3	+77	+139	+35
AGE: 3			WWR: 1/98	

GAR MOMENTUM

GAR PROPHET 2685

EWA PEYTON 642

TC TOTAL 410
QUAKER HILL ERIANNA 8T2

SVALUES
\$M +60
\$W +72
\$B +204
\$C +325

104 MVAF SALVATION 2012

EID NO.: 840003242425015 Calved: 03/10/2022 +*20304881 Tattoo: 2012
PB Angus



Consigned by Mountain View Angus Farm; Eddie & Amy French; 10201 Reedy Creek Road; Bristol, VA; 276-466-6795, 276-444-1745

EPD	Production EPDs					Maternal EPDs			Carcass EPDs		
	CE	BW	WW	YW	DOC	CEM	Milk	MB	RE	FAT	
ACC	.31	.47	.40	.36	.34	.25	.26	.33	.33	.29	

Perf.	Individual Performance									
	BW	WW	Test YW	ADG	End Wt.	Frame	Scrotal	U%IMF	RE	FAT
Ratio	104	727	1184	3.73	1110	6.1	32.0	4.27	13.1	0.19
	ET	ET	110	133				126	107	101

SG SALVATION

	BW	WW	YW	MILK
EPD	+3.2	+78	+138	+21
ACC	.89	.84	.75	.31

MVAF ERIANNA 9120

	BW	WW	YW	MILK
EPD	+3	+77	+139	+35
AGE: 3			WWR: 1/98	

BALDRIDGE ALTERNATIVE E125

MGR JP RITA 7037

EWA PEYTON 642

TC TOTAL 410
QUAKER HILL ERIANNA 8T2

SVALUES
\$M +61
\$W +80
\$B +237
\$C +368

107 MVAF TRANSCENDENT 2003

EID NO.: 840003242425018 Calved: 02/25/2022 +*20304841 Tattoo: 2003
PB Angus



Consigned by Mountain View Angus Farm; Eddie & Amy French; 10201 Reedy Creek Road; Bristol, VA; 276-466-6795, 276-444-1745

EPD	Production EPDs					Maternal EPDs			Carcass EPDs		
	CE	BW	WW	YW	DOC	CEM	Milk	MB	RE	FAT	
ACC	.31	.47	.40	.34	.33	.25	.26	.34	.34	.30	

Perf.	Individual Performance									
	BW	WW	Test YW	ADG	End Wt.	Frame	Scrotal	U%IMF	RE	FAT
Ratio	77	667	1047	2.84	1015	5.2	33.0	4.49	13.2	0.24
	ET	ET	97	101				133	108	128

GAR TRANSCENDENT

	BW	WW	YW	MILK
EPD	+5	+75	+127	+24
ACC	.86	.80	.61	.31

MVAF ERIANNA 9120

	BW	WW	YW	MILK
EPD	+3	+77	+139	+35
AGE: 3			WWR: 1/98	

GAR MOMENTUM

GAR PROPHET 2685

EWA PEYTON 642

TC TOTAL 410
QUAKER HILL ERIANNA 8T2

SVALUES
\$M +49
\$W +79
\$B +182
\$C +285



Registered Black Angus

Bulls and heifers available by private treaty

A family owned farm in its third generation, focused on producing high quality registered black Angus cattle through genomics.



MOUNTAIN VIEW ANGUS FARM

Eddie & Amy French, Owners • Joe Beaver, Sales & Marketing Consultant
10201 Reedy Creek Road, Bristol, VA 24202
Farm 276.466.6795 • Cell 423.444.1745 • Joe Beaver 423.426.2986

Visit us on Facebook - Mountain View Angus Farm
www.mountainviewangusfarm.com

109 JMWVA 219K GROWTH FUND

EID NO.: 840003133256985 Calved: 01/02/2022 20432338 Tattoo: 219K
 PB Angus

Consigned by J & M Windy Acres; Phyllis Connatser; 3238 Mint Road; Maryville, TN; 865-414-7885

EPD	Production EPDs					Maternal EPDs			Carcass EPDs		
	CE	BW	WW	YW	DOC	CEM	Milk	MB	RE	FAT	
ACC	.36	.56	.48	.40	.39	.33	.36	.38	.38	.34	

Perf.	Individual Performance									
	BW	WW	Test YW	ADG	End Wt.	Frame	Scrotal	U%IMF	RE	FAT
Ratio	115	104	81	119				94	85	91

DEER VALLEY GROWTH FUND

EPD	BW	WW	YW	MILK
	ACC	.97	.96	.94

JMWVA 219Y 410N MENTOR

EPD	BW	WW	YW	MILK
	ACC	+2	+64	+119

AGE: 10 WWR: 8/102

BASIN PAYWEIGHT 1682

DEER VALLEY RITA 36113

CONNELLY MENTOR 7374

BON VIEW NEW DESIGN 208
 JMWVA 410N OF 112 NWDESIGN208

SVALUES

\$M +75
 \$W +79
 \$B +166
 \$C +290

HEREFORD

201 PJF TESTED F225 1114

EID NO.: 840003202420673 Calved: 11/14/21 44312007 Tattoo: 1114
 PB Hereford POLLED

Consigned by P and J Farms; Andy Smith; 7007 Sugar and Wine Rd.; Monroe, NC; 707-400-3436

EPD	Production EPDs					Maternal EPDs			Carcass EPDs		
	CE	BW	WW	YW	MCE	Milk	MB	RE	FAT		
ACC	0.6	1.7	62	88	1.8	30	0.45	0.64	0.05		

Perf.	Individual Performance									
	BW	WW	Test YW	ADG	End Wt.	Frame	Scrotal	%IMF	RE	FAT
Ratio	100	99	95	89				118	99	133

EFBEEF A250 TESTED F225 (CHB)(DLFHYEFMSUDF)

EPD	BW	WW	YW	MILK
	ACC	1.7	62	88

EFBEEF X651 TESTED A250 (CHB)(DLFHYEFMSUDF)

INDEXES	BMI	CHB
	378	152

KCF MISS 226Z F379 (DLFHYEFMSUDF)

EPD	BW	WW	YW	MILK
	ACC	2.4	65	91

AGE: 3 WWR: 2/101

FTF PRIME PRODUCT 226Z (SOD)(CHB)(DLFHYEF)

MSU TCF REVOLUTION 4R (SOD)(DLFHYEF)
 KCF MISS REVOLUTION Z280 ET (DLFHYEF)

111 RIVERMONT ENHANCE C 772

EID NO.: 840003240813402 Calved: 02/10/2022 *20415921 Tattoo: 772
 PB Angus

Consigned by Rivermont Angus Farms; David & Skip Wheeler; 4201 Strawberry Plains Pike; Knoxville, TN; 865-719-0465

EPD	Production EPDs					Maternal EPDs			Carcass EPDs		
	CE	BW	WW	YW	DOC	CEM	Milk	MB	RE	FAT	
ACC	+8	+6	+72	+142	+32	+9	+27	+97	+57	+029	

Perf.	Individual Performance									
	BW	WW	Test YW	ADG	End Wt.	Frame	Scrotal	U%IMF	RE	FAT
Ratio	107	103	110	133				108	97	128

SYDGEN ENHANCE

EPD	BW	WW	YW	MILK
	ACC	+5	+69	+137

RIVERMONT GEORGINA C 177

EPD	BW	WW	YW	MILK
	ACC	+5	+58	+108

AGE: 5 WWR: 3/103

SYDGEN EXCEED 3223

SYDGEN RITA 2618

AAR TEN X 7008 SA

CONNELLY CONFIDENCE 0100
 LEMMON GEORGINA C517

SVALUES

\$M +65
 \$W +64
 \$B +184
 \$C +304

202 PJF TRUST B279 1102

EID NO.: 840003202420896 Calved: 11/2/21 44312005 Tattoo: 1102
 PB Hereford POLLED

Consigned by P and J Farms; Andy Smith; 7007 Sugar and Wine Rd.; Monroe, NC; 707-400-3436

EPD	Production EPDs					Maternal EPDs			Carcass EPDs		
	CE	BW	WW	YW	MCE	Milk	MB	RE	FAT		
ACC	6.1	2.1	72	114	1.6	29	0.18	0.94	0.02		

Perf.	Individual Performance									
	BW	WW	Test YW	ADG	End Wt.	Frame	Scrotal	%IMF	RE	FAT
Ratio	102	95	99	94				64	118	84

KCF BENNETT TRUST B279 ET (CHB)(DLFHYEF)

EPD	BW	WW	YW	MILK
	ACC	1.5	72	114

NJW 73S M326 TRUST 100W ET (SOD)(CHB)(DLFHYEFMSUDF)

INDEXES	BMI	CHB
	362	176

KCF MISS 936 E483 (DLFHYEFMSUDC)

EPD	BW	WW	YW	MILK
	ACC	2.3	64	103

AGE: 4 WWR: 3/92

HYALITE ON TARGET 936 (SOD)(DLFHYEFMSUDC)

KCF BENNETT REVOLUTION X51 (SOD)(CHB)(DLFHYEFMSUDF)
 KCF MISS X51 Z558 (SOD)(DLFHYEF)

West End Precast

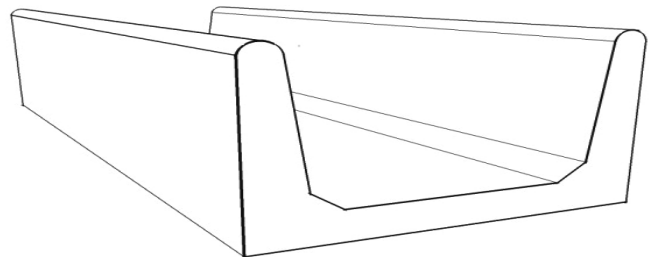
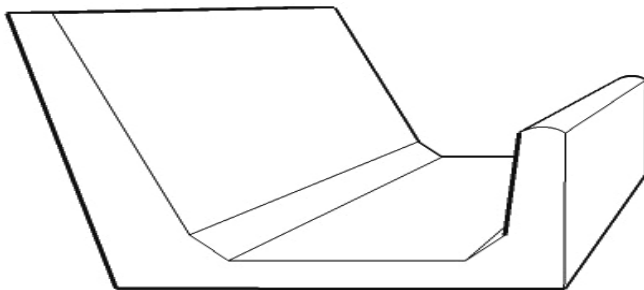

8FT Concrete Feed Bunks

J and U Bunks are \$200

Calf Bunks \$150

Water Troughs \$300 - \$350

276-228-5024

All Prices FOB Wytheville, VA, Subject to change.



VIRGINIA BEEF *Expo*

• CATTLE SALES • INDUSTRY TRADE SHOW •
• YOUTH EVENTS •

APRIL 13-16, 2023

ROCKINGHAM CO. FAIRGROUNDS

THURSDAY, APRIL 13

10:00 AM	Youth Tractor Driving Contest
1:00-4:00 PM	Virginia Cattle Industry Outlook
4:00-6:00 PM	Trade Show
4:30-6:00 PM	VA Cattleman's Foundation Reception Live & Silent Auction
6:00 PM	VA Cattleman's Association Annual Meeting, VA Beef Council Annual Meeting & Dinner

FRIDAY, APRIL 14

9:00 AM-6:00 PM	Trade Show
10:00 AM	State Youth Cattle Working Contest
12:00 PM	Angus Sale Sale Manager: Dave Mullins 317-503-2798
12:30 PM	Hereford Female and Hereford Bull Sale Sale Manager: Rodney Phillips 804-387-9447
2:00 PM	Q4Q Bull Sale, VCA Female & VQA Commercial Heifer Sales Sale Manager: Rob Farmer 540-270-3886
2:30 PM	Simmental Sale Sale Manager: Doug Parke 859-421-6100
6:00 PM-8:00 PM	Jr. Beef Roundup Weigh-in/Check-in

SATURDAY, APRIL 15

7:00 AM-10:00 AM	Youth Cattle Arrival
8:00 AM-10:30 AM	Weigh-in/Check-in
11:00 AM	Youth Fitting Contest
12:00 Noon	Youth Build a Better Burger Contest
1:00 PM	Youth Beef Showmanship
4:30 PM	Prospect Steer Show

SUNDAY, APRIL 16

8:30 AM	Youth Registered Heifer & B&O Bull Shows
---------	--



**ONLINE BIDDING FOR ALL
CATTLE SALES THROUGH:**



SALE
RING
.live

FOR MORE INFORMATION

Tom McCall, President
540.292.0192

Chad Joines, Cattle Sales
540.557.7263

Katherine Carter, Jr. Beef Roundup
carterke@vt.edu

VA Cattlemen's Assoc. Office, Vendors
540-992-1009

WWW.VABEEFEXPO.COM

204 ZF 81E HISTORIC Z123 (DLFHYFIEFMSUDF) **GE-EPD**
 EID NO.: 840003205179821 Calved: 9/21/21 44375878 Tattoo: Z123

PB Hereford SCURS
 Consigned by Zelinda Farm; Terry Boggess; 12010 Upper South Branch Rd.; Franklin, WV; 304-358-2848

EPD	Production EPDs				Maternal EPDs			Carcass EPDs		
	CE	BW	WW	YW	MCE	Milk	MB	RE	FAT	
ACC	0.7	2.2	57	90	-2.6	36	0.04	0.76	0.05	
	0.42	0.49	0.44	0.45	0.25	0.28	0.26	0.25	0.27	

Perf.	Individual Performance									
	BW	WW	Test YW	ADG	End Wt.	Frame	Scrotal	%IMF	RE	FAT
Ratio	82	699	1033	3.08	1300	5.5	34.0	3.15	9.9	0.18
	102	101	108	102				117	97	126

EPD	Production EPDs				MCE	Milk	MB	RE	FAT	INDEXES	
	BW	WW	YW	MILK						BMI	CHB
ACC	-0.1	55	84	38						437	121
	.91	.86	.84	.55							

EPD	Production EPDs				MCE	Milk	MB	RE	FAT
	BW	WW	YW	MILK					
ACC	3.5	56	93	30					

AGE: 2 WWR: 1/101

211 BRIG PERFECTO 2202 (DLFHYFIEFMSUDF) **GE-EPD**
 EID NO.: 840003207311902 Calved: 3/25/22 44386139 Tattoo: 2202

PB Hereford HOMOZYGOUS POLLED
 Consigned by The Brigadoon Farm; Beth Burns; 5304 Upper East Valley Rd.; Pikeville, TN; 423-290-1442

EPD	Production EPDs				Maternal EPDs			Carcass EPDs		
	CE	BW	WW	YW	MCE	Milk	MB	RE	FAT	
ACC	-3.3	4.6	64	102	0.3	25	0.07	0.59	-0.02	
	0.39	0.43	0.41	0.4	0.24	0.27	0.1	0.1	0.1	

Perf.	Individual Performance									
	BW	WW	Test YW	ADG	End Wt.	Frame	Scrotal	%IMF	RE	FAT
Ratio			1005	2.33	895	5.6	31.5	1.66	10.6	0.13
			109	123				75	106	98

EPD	Production EPDs				MCE	Milk	MB	RE	FAT	INDEXES	
	BW	WW	YW	MILK						BMI	CHB
ACC	1.6	69	98	36						372	119
	.89	.82	.81	.58							

EPD	Production EPDs				MCE	Milk	MB	RE	FAT
	BW	WW	YW	MILK					
ACC	4.1	50	87	15					

AGE: 5 WWR: 4/92

205 ZF 4013 WHR Z134 (DLFHYFIEFMSUDF) **GE-EPD**
 EID NO.: 840003205179822 Calved: 10/6/21 44375854 Tattoo: Z134

PB Hereford SCURS
 Consigned by Zelinda Farm; Terry Boggess; 12010 Upper South Branch Rd.; Franklin, WV; 304-358-2848

EPD	Production EPDs				Maternal EPDs			Carcass EPDs		
	CE	BW	WW	YW	MCE	Milk	MB	RE	FAT	
ACC	9	0.7	58	90	6.6	20	0.55	0.47	0.09	
	0.41	0.49	0.43	0.44	0.25	0.29	0.26	0.25	0.28	

Perf.	Individual Performance									
	BW	WW	Test YW	ADG	End Wt.	Frame	Scrotal	%IMF	RE	FAT
Ratio	85	751	1041	3.33	1325	5.6	36.5	3.23	11.2	0.18
	99	109	109	111				120	111	126

EPD	Production EPDs				MCE	Milk	MB	RE	FAT	INDEXES	
	BW	WW	YW	MILK						BMI	CHB
ACC	0.7	58	90	20						345	154
	.49	.43	.44	.29							

EPD	Production EPDs				MCE	Milk	MB	RE	FAT
	BW	WW	YW	MILK					
ACC	-0.7	43	65	30					

AGE: 3 WWR: 2/107

216 GHF SCOTTS BLUEPRINT 745 K212 (DLFHYFIEFMSUDF) **GE-EPD**
 EID NO.: 840003233767208 Calved: 2/27/22 44381797 Tattoo: K212

PB Hereford HOMOZYGOUS POLLED
 Consigned by Grandview Hereford Farm; Ken & Chris Scott; 2586 Grandview Rd, Beaver, WV; 304-573-0844

EPD	Production EPDs				Maternal EPDs			Carcass EPDs		
	CE	BW	WW	YW	MCE	Milk	MB	RE	FAT	
ACC	6.1	2.5	64	99	4.9	30	0	0.5	0.03	
	0.42	0.49	0.43	0.43	0.25	0.28	0.24	0.25	0.27	

Perf.	Individual Performance									
	BW	WW	Test YW	ADG	End Wt.	Frame	Scrotal	%IMF	RE	FAT
Ratio	77	943	2.45	910	5.4	31.0	1.68	10.6	0.15	
	92	102	102	129				76	106	113

EPD	Production EPDs				MCE	Milk	MB	RE	FAT	INDEXES	
	BW	WW	YW	MILK						BMI	CHB
ACC	1.0	63	95	30						350	118
	.93	.88	.86	.63							

EPD	Production EPDs				MCE	Milk	MB	RE	FAT
	BW	WW	YW	MILK					
ACC	4.9	63	107	34					

AGE: 5 WWR: 4/101

Selling 2/3 semen interest and full possession

STEVENS

FEED MILL

INC.

Quality Feeds since 1965

Manufacturing Conventional & NonGMO
 Bagged and Bulk Feeds

Stevens 717-336-2150 Middleburg 570-837-3606
 Manheim 717-665-2186 Rural Retreat, VA 276-686-5121



Weekly Sale Every Friday @ 9:00 AM
 Video Cattle Sales
 Second Friday of Every Month
 Weaned Cattle To Follow

276-628-5111

Thank You For Giving Us
 The Opportunity
 To Serve You

221 HHF AGE 254G 23GK (DLFHYF|EFMSUDF) **GE-EPD**
 EID NO.: 840003224350627 Calved: 2/12/22 44344238 Tattoo: 23GK
 PB Hereford HOMOZYGOUS POLLED

Consigned by Hereford Hollow Farm; Joel & Amanda Blevins; 324 Austin Lane, Wytheville, VA; 276-759-1675

EPD	Production EPDs				Maternal EPDs			Carcass EPDs		
	CE	BW	WW	YW	MCE	Milk	MB	RE	FAT	
ACC	0.4	0.49	0.44	0.44	0.2	0.25	0.21	0.2	0.25	

Perf.	Individual Performance									
	BW	WW	Test YW	ADG	End Wt.	Frame	Scrotal	%IMF	RE	FAT
Ratio	103	102	99	113				156	95	105

EPD	Production EPDs				Maternal EPDs			Carcass EPDs		
	CE	BW	WW	YW	MCE	Milk	MB	RE	FAT	
ACC	0.4	0.49	0.44	0.44	0.2	0.25	0.21	0.2	0.25	

EPD	Production EPDs				Maternal EPDs			Carcass EPDs		
	CE	BW	WW	YW	MCE	Milk	MB	RE	FAT	
ACC	0.4	0.49	0.44	0.44	0.2	0.25	0.21	0.2	0.25	

CHAROLAIS

301 REAVES ICON 2121 (DLFHYF|EFMSUDF) **GE-EPD**
 EID NO.: 840003243025532 Calved: 12/15/21 M970709 Tattoo: 2121
 PB Charolais HOMOZYGOUS POLLED

Consigned by Reaves Charolais; Kyle Reaves; 5840 West Allens Bridge Road; Greenville, TN; 423-237-3042; 423-723-9245

EPD	Production EPDs				Maternal EPDs			Carcass EPDs		
	CE	BW	WW	YW	MCE	Milk	MB	RE	FAT	
ACC	0.28	0.38	0.24	0.22	0.17	0.18	0.13	0.14	0.13	

Perf.	Individual Performance									
	BW	WW	Test YW	ADG	End Wt.	Frame	Scrotal	%IMF	RE	FAT
Ratio	104	100	100	100				100	100	100

EPD	Production EPDs				Maternal EPDs			Carcass EPDs		
	CE	BW	WW	YW	MCE	Milk	MB	RE	FAT	
ACC	0.28	0.38	0.24	0.22	0.17	0.18	0.13	0.14	0.13	

EPD	Production EPDs				Maternal EPDs			Carcass EPDs		
	CE	BW	WW	YW	MCE	Milk	MB	RE	FAT	
ACC	0.28	0.38	0.24	0.22	0.17	0.18	0.13	0.14	0.13	

305 VPI INFERNO 204K (DLFHYF|EFMSUDF) **GE-EPD**
 EID NO.: 840003247689514 Calved: 1/10/22 M969905 Tattoo: 204K
 PB Charolais POLLED

Consigned by Virginia Tech Beef Center; Virginia Tech Foundation; Chad Joines, Manager; 3360 Litton Reaves Hall; Blacksburg, VA; 540-557-7263

EPD	Production EPDs				Maternal EPDs			Carcass EPDs		
	CE	BW	WW	YW	MCE	Milk	MB	RE	FAT	
ACC	0.25	0.38	0.29	0.21	0.16	0.17	0.13	0.15	0.13	

Perf.	Individual Performance									
	BW	WW	Test YW	ADG	End Wt.	Frame	Scrotal	%IMF	RE	FAT
Ratio	96	117	120	104				103	110	99

EPD	Production EPDs				Maternal EPDs			Carcass EPDs		
	CE	BW	WW	YW	MCE	Milk	MB	RE	FAT	
ACC	0.25	0.38	0.29	0.21	0.16	0.17	0.13	0.15	0.13	

EPD	Production EPDs				Maternal EPDs			Carcass EPDs		
	CE	BW	WW	YW	MCE	Milk	MB	RE	FAT	
ACC	0.25	0.38	0.29	0.21	0.16	0.17	0.13	0.15	0.13	

306 VPI FOREFRONT 208K (DLFHYF|EFMSUDF) **GE-EPD**
 EID NO.: 840003247689717 Calved: 1/27/22 M969901 Tattoo: 208K
 PB Charolais POLLED

Consigned by Virginia Tech Beef Center; Virginia Tech Foundation; Chad Joines, Manager; 3360 Litton Reaves Hall; Blacksburg, VA; 540-557-7263

EPD	Production EPDs				Maternal EPDs			Carcass EPDs		
	CE	BW	WW	YW	MCE	Milk	MB	RE	FAT	
ACC	0.27	0.39	0.3	0.24	0.17	0.19	0.12	0.16	0.14	

Perf.	Individual Performance									
	BW	WW	Test YW	ADG	End Wt.	Frame	Scrotal	%IMF	RE	FAT
Ratio	98	89	102	100				103	104	120

EPD	Production EPDs				Maternal EPDs			Carcass EPDs		
	CE	BW	WW	YW	MCE	Milk	MB	RE	FAT	
ACC	0.27	0.39	0.3	0.24	0.17	0.19	0.12	0.16	0.14	

EPD	Production EPDs				Maternal EPDs			Carcass EPDs		
	CE	BW	WW	YW	MCE	Milk	MB	RE	FAT	
ACC	0.27	0.39	0.3	0.24	0.17	0.19	0.12	0.16	0.14	

308 VPI FREE LUNCH 205K (DLFHYF|EFMSUDF) **GE-EPD**
 EID NO.: 840003247689599 Calved: 1/20/22 M969900 Tattoo: 205K
 PB Charolais POLLED

Consigned by Virginia Tech Beef Center; Virginia Tech Foundation; Chad Joines, Manager; 3360 Litton Reaves Hall; Blacksburg, VA; 540-557-7263

EPD	Production EPDs				Maternal EPDs			Carcass EPDs		
	CE	BW	WW	YW	MCE	Milk	MB	RE	FAT	
ACC	0.28	0.4	0.31	0.25	0.21	0.24	0.18	0.2	0.17	

Perf.	Individual Performance									
	BW	WW	Test YW	ADG	End Wt.	Frame	Scrotal	%IMF	RE	FAT
Ratio	97	105	103	108				104	98	99

EPD	Production EPDs				Maternal EPDs			Carcass EPDs		
	CE	BW	WW	YW	MCE	Milk	MB	RE	FAT	
ACC	0.28	0.4	0.31	0.25	0.21	0.24	0.18	0.2	0.17	

EPD	Production EPDs				Maternal EPDs			Carcass EPDs		
	CE	BW	WW	YW	MCE	Milk	MB	RE	FAT	
ACC	0.28	0.4	0.31	0.25	0.21	0.24	0.18	0.2	0.17	

309 VPI UNCHARTED 210K (DLFHYF|EFMSUDF) **GE-EPD**
 EID NO.: 840003247689661 Calved: 1/29/22 M969903 Tattoo: 210K
 PB Charolais POLLED

Consigned by Virginia Tech Beef Center; Virginia Tech Foundation; Chad Joines, Manager; 3360 Litton Reaves Hall; Blacksburg, VA; 540-557-7263

EPD	Production EPDs				Maternal EPDs			Carcass EPDs		
	CE	BW	WW	YW	MCE	Milk	MB	RE	FAT	
ACC	0.26	0.39	0.3	0.24	0.14	0.16	0.11	0.15	0.13	

Perf.	Individual Performance									
	BW	WW	Test YW	ADG	End Wt.	Frame	Scrotal	%IMF	RE	FAT
Ratio	108	87	99	107				115	101	106

EPD	Production EPDs				Maternal EPDs			Carcass EPDs		
	CE	BW	WW	YW	MCE	Milk	MB	RE	FAT	
ACC	0.26	0.39	0.3	0.24	0.14	0.16	0.11	0.15	0.13	

EPD	Production EPDs				Maternal EPDs			Carcass EPDs		
	CE	BW	WW	YW	MCE	Milk	MB	RE	FAT	
ACC	0.26	0.39	0.3	0.24	0.14	0.16	0.11	0.15	0.13	

310 REAVES MONTICELLO 2228 (DLFHYF|EFMSUDF) **GE-EPD**
 EID NO.: 840003243025530 Calved: 1/6/22 M970207 Tattoo: 2228
 PB Charolais HORNED

Consigned by Reaves Charolais; Kyle Reaves; 5840 West Allens Bridge Road; Greenville, TN; 423-237-3042; 423-723-9245

EPD	Production EPDs				Maternal EPDs			Carcass EPDs		
	CE	BW	WW	YW	MCE	Milk	MB	RE	FAT	
ACC	0.27	0.38	0.25	0.2	0.13	0.14	0.11	0.13	0.12	

Perf.	Individual Performance									
	BW	WW	Test YW	ADG	End Wt.	Frame	Scrotal	%IMF	RE	FAT
Ratio	97	99	101	113				105	102	120

EPD	Production EPDs				Maternal EPDs			Carcass EPDs		
	CE	BW	WW	YW	MCE	Milk	MB	RE	FAT	
ACC	0.27	0.38	0.25	0.2	0.13	0.14	0.11	0.13	0.12	

EPD	Production EPDs				Maternal EPDs			Carcass EPDs		
	CE	BW	WW	YW	MCE	Milk	MB	RE	FAT	
ACC	0.27	0.38	0.25	0.2	0.13	0.14	0.11	0.13	0.12	

311 REAVES MONTICELLO 2229 (DLFHYF|EFMSUDF) **GE-EPD**
 EID NO.: 840003243025531 Calved: 1/3/22 M970208 Tattoo: 2229
 PB Charolais POLLED

Consigned by Reaves Charolais; Kyle Reaves; 5840 West Allens Bridge Road; Greenville, TN; 423-237-3042; 423-723-9245

EPD	Production EPDs				Maternal EPDs			Carcass EPDs		
	CE	BW	WW	YW	MCE	Milk	MB	RE	FAT	
ACC	0.27	0.38	0.27	0.2	0.14	0.14	0.12	0.14	0.13	

Perf.	Individual Performance									
	BW	WW	Test YW	ADG	End Wt.	Frame	Scrotal	%IMF	RE	FAT
Ratio	92	101	95	99				82	92	92

EPD	Production EPDs				Maternal EPDs			Carcass EPDs		
	CE	BW	WW	YW	MCE	Milk	MB	RE	FAT	
ACC	0.27	0.38	0.27	0.2	0.14	0.14	0.12	0.14	0.13	

EPD	Production EPDs				Maternal EPDs			Carcass EPDs		
	CE	BW	WW	YW	MCE	Milk	MB	RE	FAT	
ACC	0.27	0.38	0.27	0.2	0.14	0.14	0.12	0.14	0.13	

SIMMENTAL

401 CRJ HISTORIC J132

EID NO.: 840003247689667 Calved: 10/20/21 4016438 Tattoo: J132
 PB Simmental BLACK, POLLED
 Consigned by Joines Cattle Company; Chad Joines; 5076 Whitethorne Road; Blacksburg, VA; 540-577-7263

EPD	Production EPDs				Maternal EPDs			Carcass EPDs		
	CE	BW	WW	YW	DOC	MCE	Milk	MB	RE	FAT
ACC	0.43	0.46	0.46	0.45	0.43	0.24	0.17	0.39	0.39	0.35

Perf.	Individual Performance									
	BW	WW	Test YW	ADG	End Wt.	Frame	Scrotal	%IMF	RE	FAT
Ratio	87	804	1125	3.02	1400	6.3	35.0	1.61	13.3	0.11

JSLU SOMETHING ABOUT MARY 8421

W/C RELENTLESS 32C

EPD	BW	WW	YW	MILK
	ACC	1.4	76.9	118.7

INDEXES	API	TI
		129.6

JBSF PROUD MARY

CRJ MELIA F801

CCR WIDE RANGE 9005A

EPD	BW	WW	YW	MILK
	ACC	1.1	85.3	129.3

INDEXES	API	TI
		129.6

JF RANCHER 222Z

CRJ MELIA B401

402 HST HIGH ROAD J192

EID NO.: 840003243029936 Calved: 12/8/21 4090664 Tattoo: J192
 PB Simmental HOMOZYGOUS BLACK, HOMOZYGOUS POLLED
 Consigned by Hunigan Simmental; Bill Hunigan; 766 Shipley Ferry Rd.; Blountville, TN; 865-712-0851

EPD	Production EPDs				Maternal EPDs			Carcass EPDs		
	CE	BW	WW	YW	DOC	MCE	Milk	MB	RE	FAT
ACC	0.46	-1.3	0.48	0.48	12.2	7.8	24.8	0.46	0.92	-0.053

Perf.	Individual Performance									
	BW	WW	Test YW	ADG	End Wt.	Frame	Scrotal	%IMF	RE	FAT
Ratio	79	633	1047	3.15	1150	5.7	33.5	2.92	11.8	0.21

KBHR HIGH ROAD E283

HOOK'S BEACON 56B

EPD	BW	WW	YW	MILK
	ACC	-1.2	96	147.3

INDEXES	API	TI
		165.7

WS MISS SUGAR C4

GIBBS 9714G DELLA 6194D

SLN AVONDALE E806Z

EPD	BW	WW	YW	MILK
	ACC	2.8	83.8	136.1

INDEXES	API	TI
		165.7

CCR WIDE RANGE 9005A

GIBBS 6194D DELLA Y544

407 TNC BEACON

EID NO.: 840003224352510 Calved: 12/27/21 4060476 Tattoo: J36
 PB simmental HOMOZYGOUS BLACK, HOMOZYGOUS POLLED
 Consigned by Rocky Hollow Simmental; Tommy Cline & Nathan Cline; 410 Tremough Drive; Wytheville, VA; 276-620-8448

EPD	Production EPDs				Maternal EPDs			Carcass EPDs		
	CE	BW	WW	YW	DOC	MCE	Milk	MB	RE	FAT
ACC	0.47	-0.7	0.49	0.49	11.1	9.5	25.1	0.47	1.05	-0.032

Perf.	Individual Performance									
	BW	WW	Test YW	ADG	End Wt.	Frame	Scrotal	%IMF	RE	FAT
Ratio	82	789	1164	3.19	1235	5.4	34.5	3.74	13.5	0.19

HOOK'S BEACON 56B

HOOKS SHEAR FORCE 38K

EPD	BW	WW	YW	MILK
	ACC	-3.2	81	122.9

INDEXES	API	TI
		171.3

HOOKS ZAFIRAH 41Z

TNC MAJESTIC LADY G35

MR NLC UPGRADE U8676

EPD	BW	WW	YW	MILK
	ACC	2.2	86.8	124.6

INDEXES	API	TI
		171.3

HTP SVF IN DEW TIME

TNC MAJESTIC LADY W31

Selling 2/3 semen interest and full possession

408 JMWA 71J HIGH ROAD

EID NO.: 840003133256982 Calved: 11/19/21 4091755 Tattoo: 71J
 PB Simmental HOMOZYGOUS BLACK, HOMOZYGOUS POLLED
 Consigned by J & M Windy Acres; Phyllis Connater; 3238 Mint Road; Maryville, TN; 865-414-7885

EPD	Production EPDs				Maternal EPDs			Carcass EPDs		
	CE	BW	WW	YW	DOC	MCE	Milk	MB	RE	FAT
ACC	0.5	-0.1	0.51	0.52	0.48	0.32	0.28	0.46	0.45	0.43

Perf.	Individual Performance									
	BW	WW	Test YW	ADG	End Wt.	Frame	Scrotal	%IMF	RE	FAT
Ratio	82	663	927	3.56	1125	6.0	36.5	4.13	8.8	0.10

KBHR HIGH ROAD E283

HOOK'S BEACON 56B

EPD	BW	WW	YW	MILK
	ACC	-1.2	96	147.3

INDEXES	API	TI
		174.4

WS MISS SUGAR C4

JMWA 71D 51B BEACON

HOOK'S BEACON 56B

EPD	BW	WW	YW	MILK
	ACC	0	84.3	128.4

INDEXES	API	TI
		174.4

DIKEMANS SURE BET

JMWA 51B 07X SURE BET

412 SHAF CHAIRMAN 92

EID NO.: 840003231386647 Calved: 1/21/22 4095639 Tattoo: 92K
 PB Simmental HOMOZYGOUS BLACK, HOMOZYGOUS POLLED
 Consigned by Soldiers' Hill Angus Farm; Dennis Pearson; 8459 March Wales Road; Warrenton, VA; 540-326-2222

EPD	Production EPDs				Maternal EPDs			Carcass EPDs		
	CE	BW	WW	YW	DOC	MCE	Milk	MB	RE	FAT
ACC	0.41	0.45	0.46	0.47	0.41	0.23	0.16	0.39	0.38	0.34

Perf.	Individual Performance									
	BW	WW	Test YW	ADG	End Wt.	Frame	Scrotal	%IMF	RE	FAT
Ratio	87	715	1204	3.41	1230	6.2	35.0	2.53	13.8	0.14

SFG CHAIRMAN F8315

W/C EXECUTIVE ORDER 8543B

EPD	BW	WW	YW	MILK
	ACC	-1.7	90.7	149.6

INDEXES	API	TI
		159.6

SFG QUEEN B01

VPI SAVANNAH G957 ET

CDI INNOVATOR 325D

EPD	BW	WW	YW	MILK
	ACC	-0.4	76.6	106.2

INDEXES	API	TI
		159.6

MCM TOP GRADE 018X

VPI SHESAVANNAH B467 ET

414 VPI LOVER BOY K261

EID NO.: 840003247689524 Calved: 3/1/22 4054229 Tattoo: K261
 PB Simmental BLACK, HOMOZYGOUS POLLED
 Consigned by Virginia Tech Beef Center; Virginia Tech Foundation; Chad Joines, Manager; 3360 Litton Reaves Hall; Blacksburg, VA; 540-557-7263

EPD	Production EPDs				Maternal EPDs			Carcass EPDs		
	CE	BW	WW	YW	DOC	MCE	Milk	MB	RE	FAT
ACC	0.47	0.51	0.49	0.5	0.46	0.28	0.24	0.41	0.44	0.38

Perf.	Individual Performance									
	BW	WW	Test YW	ADG	End Wt.	Frame	Scrotal	%IMF	RE	FAT
Ratio	74	693	1074	2.46	1030	6.2	35.0	2.96	13.2	0.14

THSF LOVER BOY B33

HTP/SVF DURACELL T52

EPD	BW	WW	YW	MILK
	ACC	0.1	87.7	124.1

INDEXES	API	TI
		136.4

RP/MP RIGHT TO LOVE 015U

VPI SHESAVANNAH B463 ET

MCM TOP GRADE 018X

EPD	BW	WW	YW	MILK
	ACC	1.8	77	115.1

INDEXES	API	TI
		136.4

CNS DREAM ON L186

EBS SHESA ANDRIAS DREAM

415 VPI COWBOY LOGIC K263

EID NO.: 840003247689801 Calved: 3/1/22 4060426 Tattoo: K263
 PB Simmental HOMOZYGOUS BLACK, HOMOZYGOUS POLLED
 Consigned by Virginia Tech Beef Center; Virginia Tech Foundation; Chad Joines, Manager; 3360 Litton Reaves Hall; Blacksburg, VA; 540-557-7263

EPD	Production EPDs				Maternal EPDs			Carcass EPDs		
	CE	BW	WW	YW	DOC	MCE	Milk	MB	RE	FAT
ACC	0.46	-0.4	0.49	0.5	0.46	0.27	0.23	0.41	0.41	0.36

Perf.	Individual Performance									
	BW	WW	Test YW	ADG	End Wt.	Frame	Scrotal	%IMF	RE	FAT
Ratio	67	726	1105	2.18	1060	5.7	35.0	2.87	12.2	0.13

SFG COWBOY LOGIC D627

CCR COWBOY CUT 5048Z

EPD	BW	WW	YW	MILK
	ACC	0.7	101.5	156.4

INDEXES	API	TI
		153.5

SFG QUEEN B01

VPI BLACK PRINCESS B464

MCM TOP GRADE 018X

EPD	BW	WW	YW	MILK
	ACC	2	67.7	103.8

INDEXES	API	TI
		153.5

KSU VENOM 101M

VPI BLACK PRINCESS R570

VIEW/BID LIVE ON THE INTERNET!



Rocky Hollow

FARM & VENUE

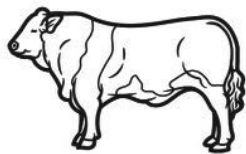

**Tommy Cline
Nathan Cline**
Livestock Information
276.620.8448
276.620.8665



**Tina Cline
Savannah Lowe**
Venue Information
276.617.8448
276.620.3244

Simmental Cattle • Weddings • Renting

Est. 1996

SOLDIERS' HILL ANGUS FARM

Providing our customers additional options and a multitude of benefits from Hybrid Vigor!

Lot 412—Top Indexing Junior Simmental Bull!

Sired by Chairman. His Dam, an Innovator daughter, was produced in the Virginia Tech ET Program.



VIRGINIA TECH.

Lot 457—Top Indexing Junior % Simmental Bull!

Sired by Black Powder. He has been a standout since birth. Top weaning weight and top gaining bull on every weight period while on test!

Please Consider Our Strong Consignments.

Call Dennis Pearson
for additional information
540-326-2222

416 TRIO RONIN 84K

EID NO.: 840003147167318 Calved: 2/28/22 4091839 Tattoo: T84K
PB Simmental HOMOZYGOUS BLACK, HOMOZYGOUS POLLED

Consigned by Trio Farms, Inc.; Jerry Burner & Jared Burner; 3070 US Highway Business 340; Luray, VA; 540-742-1220; 540-421-1892

EPD	Production EPDs				Maternal EPDs			Carcass EPDs		
	CE	BW	WW	YW	DOC	MGE	Milk	MB	RE	FAT
12.6	1.8	99.7	148.6	13.2	6.3	27.7	0.43	1.21	-0.072	
ACC	0.41	0.43	0.41	0.42	0.39	0.21	0.15	0.34	0.36	0.32

Perf.	Individual Performance									
	BW	WW	Test YW	ADG	End Wt.	Frame	Scrotal	%IMF	RE	FAT
Ratio	103	113	101	114	1015	5.7	31.0	2.69	11.5	0.12

TRIO HAWKEYE 46H

EPD	BW	WW	YW	MILK
	0.1	90.9	138.5	24.4
ACC	0.46	0.46	0.46	0.25

HOOK'S EAGLE 6E

INDEXES	
API	162.8
TI	98.9

TRIO 54X

TRIO 29G

EPD	BW	WW	YW	MILK
	1.5	91.7	134.5	31.1
AGE: 3	WWR: 1/113			

WS PROCLAMATION E202

TRIO PAY DIRT 83A
TRIO 91C

417 TRIO PARAMOUNT 13K

EID NO.: 840003147167319 Calved: 2/2/22 4091836 Tattoo: T13K
PB Simmental BLACK, HOMOZYGOUS POLLED

Consigned by Trio Farms, Inc.; Jerry Burner & Jared Burner; 3070 US Highway Business 340; Luray, VA; 540-742-1220; 540-421-1892

EPD	Production EPDs				Maternal EPDs			Carcass EPDs		
	CE	BW	WW	YW	DOC	MGE	Milk	MB	RE	FAT
10	-0.4	84.7	133.8	18	3.8	19	0.28	0.86	-0.088	
ACC	0.44	0.49	0.47	0.47	0.44	0.27	0.22	0.39	0.41	0.38

Perf.	Individual Performance									
	BW	WW	Test YW	ADG	End Wt.	Frame	Scrotal	%IMF	RE	FAT
Ratio	81	587	1046	3.17	1075	5.9	34.0	3.42	12.0	0.16

HOOK'S EAGLE 6E

EPD	BW	WW	YW	MILK
	-2.2	100.8	158.4	18.2
ACC	0.95	0.94	0.93	0.77

HOOK'S BLACK HAWK 50B

INDEXES	
API	146.3
TI	88

HOOK'S CRYSTAL 1C

TRIO 44C

EPD	BW	WW	YW	MILK
	2.1	72.4	108.8	19.9
AGE: 7	WWR: 1/94			

IR EXPEDITION W413

TRIPLE C INVASION R47K
TRIO 37U

418 TRIO FALCON 28K

EID NO.: 840003147167320 Calved: 2/7/22 4091833 Tattoo: T28K
PB Simmental HOMOZYGOUS BLACK, HOMOZYGOUS POLLED

Consigned by Trio Farms, Inc.; Jerry Burner & Jared Burner; 3070 US Highway Business 340; Luray, VA; 540-742-1220; 540-421-1892

EPD	Production EPDs				Maternal EPDs			Carcass EPDs		
	CE	BW	WW	YW	DOC	MCE	Milk	MB	RE	FAT
ACC	0.45	0.49	0.47	0.47	0.43	0.28	0.23	0.39	0.4	0.36

Perf.	Individual Performance									
	BW	WW	Test YW	ADG	End Wt.	Frame	Scrotal	%IMF	RE	FAT
Ratio	101	102	107	121	1175	5.9	33.5	2.86	13.3	0.16

HOOK'S EAGLE 6E

EPD	BW	WW	YW	MILK
	ACC	-2.2	100.8	158.4

HOOK'S BLACK HAWK 50B

INDEXES	
API	159.5
TI	95.5

HOOK'S CRYSTAL 1C

TRIO 58B

EPD	BW	WW	YW	MILK
	ACC	2.2	75.7	118.4

IR EXPEDITION W413

GW LUCKY DICE 187H
TRIO SKYLINE 31R

419 TRIO EVOLUTION 21K

EID NO.: 840003147167314 Calved: 2/5/22 4091840 Tattoo: T21K
PB Simmental HOMOZYGOUS BLACK, HOMOZYGOUS POLLED

Consigned by Trio Farms, Inc.; Jerry Burner & Jared Burner; 3070 US Highway Business 340; Luray, VA; 540-742-1220; 540-421-1892

EPD	Production EPDs				Maternal EPDs			Carcass EPDs		
	CE	BW	WW	YW	DOC	MCE	Milk	MB	RE	FAT
ACC	0.46	0.49	0.46	0.45	0.43	0.29	0.22	0.4	0.41	0.38

Perf.	Individual Performance									
	BW	WW	Test YW	ADG	End Wt.	Frame	Scrotal	%IMF	RE	FAT
Ratio	101	101	98	109	1040	5.6	33.5	3.01	14.3	0.19

HOOK'S EAGLE 6E

EPD	BW	WW	YW	MILK
	ACC	-2.2	100.8	158.4

HOOK'S BLACK HAWK 50B

INDEXES	
API	178.7
TI	104.5

HOOK'S CRYSTAL 1C

TRIO 38G

EPD	BW	WW	YW	MILK
	ACC	-0.4	80	119.6

HOOK'S BEACON 56B

HOOK'S BLUEPRINT 13B
TRIO 13E

422 JMWA 92K HIGH ROAD

EID NO.: 840003133256984 Calved: 1/31/22 4091753 Tattoo: 92K
PB Simmental HOMOZYGOUS BLACK, HOMOZYGOUS POLLED

Consigned by J & M Windy Acres; Phyllis Connatser; 3238 Mint Road; Maryville, TN; 865-514-7885

EPD	Production EPDs				Maternal EPDs			Carcass EPDs		
	CE	BW	WW	YW	DOC	MCE	Milk	MB	RE	FAT
ACC	0.45	0.49	0.46	0.46	0.42	0.27	0.2	0.38	0.4	0.37

Perf.	Individual Performance									
	BW	WW	Test YW	ADG	End Wt.	Frame	Scrotal	%IMF	RE	FAT
Ratio	82	696	977	3.52	965	5.1	31.0	3.31	11.4	0.19

KBHR HIGH ROAD E283

EPD	BW	WW	YW	MILK
	ACC	-1.2	96	147.3

HOOK'S BEACON 56B

INDEXES	
API	175
TI	99.5

WS MISS SUGAR C4

JMWA 92F 211Y OFF THE CHARTS

EPD	BW	WW	YW	MILK
	ACC	-0.4	75.4	117.2

K M J OFF THE CHARTS D46

RC CLUB KING 040R
JMWA 211Y 08X CLUB KING

423 S/F WIZARD BH7K

EID NO.: 840003222947388 Calved: 1/4/22 4088316 Tattoo: BH7K
PB Simmental HOMOZYGOUS BLACK, HOMOZYGOUS POLLED

Consigned by Stephaven Farm; William Seay; 8020 Courthouse Rd.; Church Road, VA; 804-514-5586

EPD	Production EPDs				Maternal EPDs			Carcass EPDs		
	CE	BW	WW	YW	DOC	MCE	Milk	MB	RE	FAT
ACC	0.45	0.48	0.46	0.45	0.44	0.28	0.21	0.38	0.41	0.36

Perf.	Individual Performance									
	BW	WW	Test YW	ADG	End Wt.	Frame	Scrotal	%IMF	RE	FAT
Ratio	74	903	1235	2.45	1275	6.0	36.0	2.46	15.7	0.15

WS PROCLAMATION E202

EPD	BW	WW	YW	MILK
	ACC	0.6	101.3	149.7

CCR COWBOY CUT 5048Z

INDEXES	
API	161
TI	99.9

WS MISS SUGAR C4

S/F QUEEN BEE B74H

EPD	BW	WW	YW	MILK
	ACC	1	82.2	123.1

S/F KING BEACON C74E

HC HUMMER 12M
S/F HYLINE QUEEN W74B

424 GFCF DENALI K23

EID NO.: 840003223454159 Calved: 3/7/22 4075028 Tattoo: K23
PB Simmental HOMOZYGOUS BLACK, HOMOZYGOUS POLLED

Consigned by Gingerich Family Farm; Joe & Luke Gingerich; 496 Cave Creek Trail; Jonesville, VA; 276-870-9563

EPD	Production EPDs				Maternal EPDs			Carcass EPDs		
	CE	BW	WW	YW	DOC	MCE	Milk	MB	RE	FAT
ACC	0.43	0.47	0.45	0.45	0.41	0.23	0.14	0.38	0.34	0.33

Perf.	Individual Performance									
	BW	WW	Test YW	ADG	End Wt.	Frame	Scrotal	%IMF	RE	FAT
Ratio	83	681	1101	2.59	1010	5.8	33.0	2.83	12.0	0.21

LCDR AFFIRMED 212H

EPD	BW	WW	YW	MILK
	ACC	-1.2	91.6	139

EGL FIRESTEEL 103F

INDEXES	
API	154.2
TI	97.1

WS MISS SUGAR C4

GFCF MOUNTAIN MOMMA F08

EPD	BW	WW	YW	MILK
	ACC	0.9	86.9	133.9

LRS ELEVATE 213B

GIBBS 0689X CRIMSON TIDE
GFCF SUN DANCER D03

425 GFCF PROCLAMATION 14K

EID NO.: 840003223454160 Calved: 2/11/22 4075029 Tattoo: 14K
PB Simmental BLACK, HOMOZYGOUS POLLED

Consigned by Gingerich Family Farm; Joe & Luke Gingerich; 496 Cave Creek Trail; Jonesville, VA; 276-870-9563

EPD	Production EPDs				Maternal EPDs			Carcass EPDs		
	CE	BW	WW	YW	DOC	MCE	Milk	MB	RE	FAT
ACC	0.43	0.47	0.48	0.48	0.45	0.28	0.23	0.39	0.4	0.36

Perf.	Individual Performance									
	BW	WW	Test YW	ADG	End Wt.	Frame	Scrotal	%IMF	RE	FAT
Ratio	84	649	1113	3.01	1065	5.8	34.0	3.64	11.5	0.17

WS PROCLAMATION E202

EPD	BW	WW	YW	MILK
	ACC	0.6	101.3	149.7

CCR COWBOY CUT 5048Z

INDEXES	
API	162.3
TI	93

WS MISS SUGAR C4

CVLS MS. SPRING VELVET 014H

EPD	BW	WW	YW	MILK
	ACC	-0.6	78.4	118.5

W/C EXECUTIVE ORDER 8543B

MR NLC UPGRADE U8676
CVLS SPRING VELVET 401B



Farmers Milling & Supply, Inc.

Family Owned & Operated since 1958
Providing Livestock, Farming & Fencing Supplies
Specializing in Custom Grinding & Mixing
Special Feed Mix Options Available

525 West Railroad Avenue
Wytheville, VA 24382
Phone: 276-228-2971



427 GFCS STAND STRONG K24

EID NO.: 840003223454163 Calved: 3/8/22 4075024 Tattoo: K24
 PB Simmental BLACK, POLLED
 Consigned by Gingerich Family Farm; Joe & Luke Gingerich; 496 Cave Creek Trail; Jonesville, VA; 276-870-9563



EPD	Production EPDs					Maternal EPDs			Carcass EPDs		
	CE	BW	WW	YW	DOC	MCE	Milk	MB	RE	FAT	
ACC	14.8	-1.7	73.8	103.5	20.7	9.2	25.9	0.28	0.54	-0.079	
ACC	0.44	0.48	0.46	0.46	0.4	0.22	0.14	0.36	0.33	0.32	

Perf.	Individual Performance									
	BW	WW	Test YW	ADG	End WL	Frame	Scrotal	%IMF	RE	FAT
Ratio	97	675	1100	2.36	975	5.6	35.0	2.49	12.5	0.15
Ratio	99	102	102	90				89	98	104

SCHOOLEY STANDOUT 27G OMF EPIC E27 INDEXES
 EPD BW WW YW MILK API 142.3
 ACC -2.6 70.7 100.6 25.8 TI 82.9
 0.82 0.77 0.76 0.23
 CLRS BEAUTY QUEEN 420 B
 GFCF RISING SUN G51 JNS VELVET COWBOY
 EPD BW WW YW MILK LMF REVENUE Z24
 ACC 2.2 77.5 108.7 26.1 GFCF BRIGHTEST STAR D17
 AGE: 2 WWR: 1/102

428 RRFS BUILT TO LAST

EID NO.: 840003223468194 Calved: 1/20/22 4010095 Tattoo: K03
 PB Simmental BLACK, POLLED
 Consigned by Rolling Rock Farm; Zack & Farrell Jones; 630 Shadow Wood Rd.; Chilhowie, VA; 276-759-5581, 276-781-8229



EPD	Production EPDs					Maternal EPDs			Carcass EPDs		
	CE	BW	WW	YW	DOC	MCE	Milk	MB	RE	FAT	
ACC	4.7	4.7	91.9	132.3	13.5	1.8	22.9	0.1	0.83	-0.116	
ACC	0.42	0.48	0.42	0.42	0.39	0.25	0.18	0.36	0.39	0.35	

Perf.	Individual Performance									
	BW	WW	Test YW	ADG	End WL	Frame	Scrotal	%IMF	RE	FAT
Ratio	94		1070	2.38	1090	6.2	34.0	2.43	11.0	0.08
Ratio	125		99	91				87	86	56

CARD UPDOR 49Y MR NLC UPGRADE U8676 INDEXES
 EPD BW WW YW MILK API 115.8
 ACC 5 90.7 139.2 22.4 TI 80.5
 0.8 0.71 0.68 0.51
 BFSC MY FAIR JADE 95T
 RRFS LATISHA HANK DREAM SEQUENCE
 EPD BW WW YW MILK R&R CHAMBERLAIN X744
 ACC 3.5 85.8 121.2 23.3 JF LATISHA 4149B
 AGE: 3 WWR:

431 BCIV ATLAS J095

EID NO.: 840003244889079 Calved: 10/19/21 3954539 Tattoo: J095
 1/2 SM 1/2 AN SimAngus BWF, POLLED
 Consigned by Broadway Cattle Farm, LLC; Chuck Broadway; 4408 Medlin Road, Monroe, NC; 704-579-3514, 704-764-7848



EPD	Production EPDs					Maternal EPDs			Carcass EPDs		
	CE	BW	WW	YW	DOC	MCE	Milk	MB	RE	FAT	
ACC	10.7	1.5	81.5	133.4	16.9	5.5	24.3	0.32	0.24	-0.019	
ACC	0.43	0.46	0.44	0.43	0.17	0.22	0.15	0.36	0.4	0.35	

Perf.	Individual Performance									
	BW	WW	Test YW	ADG	End WL	Frame	Scrotal	%IMF	RE	FAT
Ratio	79	776	1023	2.55	1325	6.5	35.5	2.81	10.9	0.13
Ratio			98	85				98	96	87

BYERGO PISTOL PETE 6903 BYERGO PISTOL PETE 4660 INDEXES
 EPD BW WW YW MILK API 124.9
 ACC -1.2 95.6 159.4 20.7 TI 79.4
 0.73 0.69 0.69 0.35
 BYERGO ROSEMERE BARBARA 4590
 BCIV MS MAGNIFICENT 872B HC POWER DRIVE 88H
 EPD BW WW YW MILK CNS DREAM ON L186
 ACC 3.3 64.2 98.2 27.9 SS MAGNIFICENT DREAMS
 AGE: 5 WWR:

433 JL JUST PERFECT J491

EID NO.: 840003211592141 Calved: 10/15/21 3999230 Tattoo: J491
 5/8 SM 3/8 AN SimAngus BLACK, HOMOZYGOUS POLLED
 Consigned by Ligon Simmentals; Jim Ligon; 1362 Dyer Creek Rd, Cookeville, TN; 931-510-3328



EPD	Production EPDs					Maternal EPDs			Carcass EPDs		
	CE	BW	WW	YW	DOC	MCE	Milk	MB	RE	FAT	
ACC	9.1	2.4	76.4	121.1	5.5	4.9	21.4	0.3	0.43	-0.033	
ACC	0.41	0.46	0.42	0.43	0.33	0.2	0.13	0.34	0.35	0.3	

Perf.	Individual Performance									
	BW	WW	Test YW	ADG	End WL	Frame	Scrotal	%IMF	RE	FAT
Ratio	89	716	1108	3.11	1445	7.2	35.0	2.72	11.7	0.17
Ratio	115	107	106	104				95	103	113

JL MAXIMUM CONFIDENCE CONNEALY CONFIDENCE 0100 INDEXES
 EPD BW WW YW MILK API 113.9
 ACC 0.3 78.4 122.3 17.1 TI 74.5
 0.67 0.6 0.58 0.24
 JL MINI CHANCE 14
 JL STONEY PERFECTION 123 BLUQ IRONSTONE X175
 EPD BW WW YW MILK SC MO MAGIC S47
 ACC 5.2 83.4 132.9 25.7 HPF PERFECTION Y008
 AGE: 9 WWR: 4/108

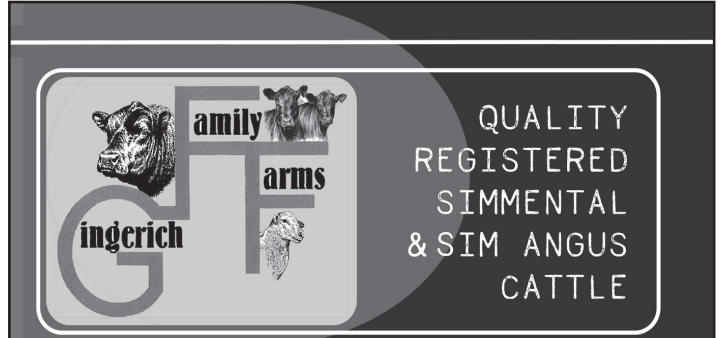

Joe Gingerich
 Luke Gingerich, cattle manager
 Phone # 276-832-1265

496 Cave Creek Trail
 Jonesville Virginia
 gfcisimmental@gmail.com

Look for our consignments
 in this catalog!



Gingerich Family Farm

Since 2013

SIMANGUS

435 CRJ NEW DESIGN J123

EID NO.: 840003247689945 Calved: 9/29/21 4075702 Tattoo: J123
 3/8 SM 5/8 AN SimAngus HOMOZYGOUS BLACK, HOMOZYGOUS POLLED
 Consigned by Joines Cattle Company; Chad Joines; 5076 Whitethome Road; Blacksburg, VA; 540-577-7263



EPD	Production EPDs					Maternal EPDs			Carcass EPDs		
	CE	BW	WW	YW	DOC	MCE	Milk	MB	RE	FAT	
ACC	18.7	-2.9	72.9	111.4	14	10.8	25.3	0.52	0.4	-0.023	
ACC	0.41	0.43	0.43	0.43	0.4	0.23	0.15	0.39	0.38	0.34	

Perf.	Individual Performance									
	BW	WW	Test YW	ADG	End WL	Frame	Scrotal	%IMF	RE	FAT
Ratio	70	724	1167	3.38	1565	6.1	42.0	2.11	12.2	0.15
Ratio	100	100	112	113				74	108	100

SFG CHAIRMAN F8315 W/C EXECUTIVE ORDER 8543B INDEXES
 EPD BW WW YW MILK API 154.4
 ACC -1.7 90.7 149.6 24 TI 83.4
 0.71 0.68 0.68 0.23
 SFG QUEEN B01
 VPI SHADOE 1Y28 S AV BISMARCK 5682
 EPD BW WW YW MILK S A F 598 BANDO 5175
 ACC -3.6 65.3 98 26.5 SHADOE 1062 OF FOXCROSS
 AGE: 10 WWR: 4/101

436 LUCAS MR HIGHLIFE 134S

EID NO.: 840003223468258 Calved: 9/24/21 4087621 Tattoo: J134
 1/2 SM 1/2 AN SimAngus BWF, POLLED
 Consigned by Lucas Farm; Timmy, Matthew & Joe Lucas; 3656 McCoy Road; Blacksburg, VA; 540-553-5883



EPD	Production EPDs					Maternal EPDs			Carcass EPDs		
	CE	BW	WW	YW	DOC	MCE	Milk	MB	RE	FAT	
ACC	15	-1.7	77.9	124.8	12.2	9	21.2	0.21	0.68	-0.041	
ACC	0.4	0.44	0.44	0.45	0.39	0.2	0.12	0.36	0.37	0.33	

Perf.	Individual Performance									
	BW	WW	Test YW	ADG	End WL	Frame	Scrotal	%IMF	RE	FAT
Ratio	73	653	1097	3.05	1495	6.1	39.0	2.29	12.7	0.15
Ratio	98	103	105	102				80	112	100

MR SR HIGHLIFE G1609 KBHR HIGH ROAD E283 INDEXES
 EPD BW WW YW MILK API 141.4
 ACC 0.7 93.5 142.5 22.4 TI 79.1
 0.89 0.85 0.84 0.23
 MISS SR D1609
 LUCAS LADY 2U66 3620 SUMMITCREST FOCUS 2U66
 EPD BW WW YW MILK HYLINE RIGHT TIME 338
 ACC -2.3 64.4 105.2 20 LUCAS LADY HRT 338 5F9
 AGE: 8 WWR: 4/100

437 LUCAS MR HIGHLIFE 1550



EID NO.: 840003233754010 Calved: 10/7/21 4087624 Tattoo: J155
 3/4 SM 1/4 AN SimAngus BLACK, POLLED
 Consigned by Lucas Farm; Timmy, Matthew & Joe Lucas; 3656 McCoy Road; Blacksburg, VA; 540-553-5883

EPD	Production EPDs				Maternal EPDs			Carcass EPDs		
	CE	BW	WW	YW	DOC	MCE	Milk	MB	RE	FAT
13.1	1.9	80.1	121	10.3	8	21	0.29	0.71	0.29	-0.083
ACC	0.43	0.47	0.45	0.46	0.41	0.22	0.13	0.39	0.4	0.34

Perf.	Individual Performance									
	BW	WW	Test YW	ADG	End Wt.	Frame	Scrotal	%IMF	RE	FAT
Ratio	78	613	1059	3.12	1350	5.7	39.0	2.79	11.7	0.12
Ratio	104	97	102	104				97	103	80

EPD	Production EPDs				Maternal EPDs			Carcass EPDs		
	CE	BW	WW	YW	DOC	MCE	Milk	MB	RE	FAT
0.7	93.5	142.5	22.4							
ACC	0.89	0.85	0.84	0.23						

MR SR HIGHLIFE G1609 KBHR HIGH ROAD E283

MISS SR D1609

LUCAS LADY COWBOY CUT 820 CCR COWBOY CUT 5048Z

AGE: 3 WWR: 1/97

SUMMITCREST FOCUS 2U66
LUCAS LADY 2U66 3620

439 LUCAS MR HIGHLIFE 145S



EID NO.: 840003233754008 Calved: 9/29/21 4087622 Tattoo: J145
 1/2 SM 1/2 AN SimAngus BWF, POLLED
 Consigned by Lucas Farm; Timmy, Matthew & Joe Lucas; 3656 McCoy Road; Blacksburg, VA; 540-553-5883

EPD	Production EPDs				Maternal EPDs			Carcass EPDs		
	CE	BW	WW	YW	DOC	MCE	Milk	MB	RE	FAT
14.7	-0.2	74.1	116.9	10.7	8.2	19.5	0.33	0.64	0.64	-0.041
ACC	0.41	0.45	0.43	0.44	0.37	0.18	0.1	0.36	0.37	0.32

Perf.	Individual Performance									
	BW	WW	Test YW	ADG	End Wt.	Frame	Scrotal	%IMF	RE	FAT
Ratio	76	579	1039	3.27	1400	5.6	37.5	3.32	13.3	0.22
Ratio	102	91	100	109				116	117	147

EPD	Production EPDs				Maternal EPDs			Carcass EPDs		
	CE	BW	WW	YW	DOC	MCE	Milk	MB	RE	FAT
0.7	93.5	142.5	22.4							
ACC	0.89	0.85	0.84	0.23						

MR SR HIGHLIFE G1609 KBHR HIGH ROAD E283

MISS SR D1609

LUCAS LADY COMMONWEALTH 547S K C F BENNETT COMMONWEALTH

AGE: 6 WWR: 2/95

S A V 8180 TRAVELER 004
LUCAS LADY 004 814F

440 HST HIGH ROAD J191



EID NO.: 840003243029941 Calved: 10/27/21 4090662 Tattoo: J191
 3/4 SM 1/4 AN SimAngus HOMOZYGOUS BLACK, HOMOZYGOUS POLLED
 Consigned by Hunigan Simmental; Bill Hunigan; 766 Shipley Ferry Rd.; Blountville, TN; 865-712-0851

EPD	Production EPDs				Maternal EPDs			Carcass EPDs		
	CE	BW	WW	YW	DOC	MCE	Milk	MB	RE	FAT
15.1	-2.2	77.2	116.8	9.6	8.6	25.8	0.58	0.85	0.85	-0.014
ACC	0.46	0.49	0.48	0.48	0.44	0.27	0.21	0.41	0.41	0.38

Perf.	Individual Performance									
	BW	WW	Test YW	ADG	End Wt.	Frame	Scrotal	%IMF	RE	FAT
Ratio	81	655	1067	3.35	1280	5.1	36.0	3.02	10.9	0.20
Ratio	98	108	102	112				105	96	133

EPD	Production EPDs				Maternal EPDs			Carcass EPDs		
	CE	BW	WW	YW	DOC	MCE	Milk	MB	RE	FAT
-1.2	96	147.3	25.7							
ACC	0.93	0.91	0.91	0.61						

KBHR HIGH ROAD E283 HOOK'S BEACON 56B

WS MISS SUGAR C4

GIBBS 9273G DAISY 4012B GIBBS 6176D FACEBOOK

AGE: 2 WWR: 1/108

RCR STETSON T17
GIBBS 4012B DAISY 0301

441 HST TRIPLE CROWN J193



EID NO.: 840003243029940 Calved: 12/13/21 4090665 Tattoo: J193
 5/8 SM 3/8 AN SimAngus HOMOZYGOUS BLACK, HOMOZYGOUS POLLED
 Consigned by Hunigan Simmental; Bill Hunigan; 766 Shipley Ferry Rd.; Blountville, TN; 865-712-0851

EPD	Production EPDs				Maternal EPDs			Carcass EPDs		
	CE	BW	WW	YW	DOC	MCE	Milk	MB	RE	FAT
8.9	1.2	88.8	149.3	17.4	6.3	27.2	0.69	0.95	0.95	-0.059
ACC	0.45	0.48	0.47	0.48	0.43	0.28	0.21	0.42	0.41	0.38

Perf.	Individual Performance									
	BW	WW	Test YW	ADG	End Wt.	Frame	Scrotal	%IMF	RE	FAT
Ratio	90	626	1060	3.52	1150	5.8	35.0	3.58	11.3	0.14
Ratio	109	103	102	118				125	100	93

EPD	Production EPDs				Maternal EPDs			Carcass EPDs		
	CE	BW	WW	YW	DOC	MCE	Milk	MB	RE	FAT
-1.9	91	151.7	20.4							
ACC	0.91	0.88	0.88	0.64						

GW TRIPLE CROWN 018C J BAR J NIGHTRIDE 225Z

GW MISS GPRD 359A

GIBBS 9318G FANCY 3038A GIBBS 3133A MOUNTAINEER

AGE: 2 WWR: 1/104

TJ SHARPER IMAGE 809U
GIBBS 3038A FANCY 8138U

447 E W A 1197 OF 544 PROCLAMATION



EID NO.: 840003231390846 Calved: 10/15/21 4051496 Tattoo: J1197
 1/2 SM 1/2 AN SimAngus HOMOZYGOUS BLACK, HOMOZYGOUS POLLED
 Consigned by Edgewood Angus; Pete & Peter Henderson, Owners; Justin Sansouci, Manager; 405 Angus Lane; Williamsburg, VA; 757-298-6300, 757-880-7274

EPD	Production EPDs				Maternal EPDs			Carcass EPDs		
	CE	BW	WW	YW	DOC	MCE	Milk	MB	RE	FAT
13.5	-0.9	85.9	126.6	16.3	8.9	27.7	0.68	0.29	0.29	-0.039
ACC	0.45	0.48	0.45	0.46	0.41	0.27	0.21	0.41	0.41	0.37

Perf.	Individual Performance									
	BW	WW	Test YW	ADG	End Wt.	Frame	Scrotal	%IMF	RE	FAT
Ratio	76	664	1105	3.20	1445	5.7	39.0			
Ratio	94	100	106	107						

EPD	Production EPDs				Maternal EPDs			Carcass EPDs		
	CE	BW	WW	YW	DOC	MCE	Milk	MB	RE	FAT
0.6	101.3	149.7	32.6							
ACC	0.94	0.92	0.92	0.75						

WS PROCLAMATION E202 CCR COWBOY CUT 5048Z

WS MISS SUGAR C4

E W A GLC 544 OF 718 ALL IN DEER VALLEY ALL IN

AGE: 6 WWR: 1/108

RITO 112 OF 2536 RITO 616
EDGEWOOD 112 718

Selling 2/3 semen interest and full possession

View video of bulls at
www.bcia.apsc.vt.edu

S/F

Stephaven
 ANGUS-SIMMENTAL

Since 1972

50+ years of Simmental Cattle
 204 Seasons

Billy Seay
 Church Road, VA

804-514-5586

william.seay@verizon.net



OFFERING LOTS 450, 423 & 471

Genetics that will improve your calf crop
 BIRTH - MARKET



161 MATILDA PLACE
BLUEFIELD, WV 24701
304-327-8531

180 CASSELL ROAD
WYTHEVILLE, VA 24382
276-228-2513

3963 SOUTH MAIN STREET
CHRISTIANSBURG, VA 24073
540-382-3521

19226 LEE HIGHWAY
ABINGDON, VA 24210
276-628-5126

WWW.MEADETRACTOR.COM

448 E W A 1106 OF 999 BLUE BLOOD



EID NO.: 840003231390847 Calved: 9/3/21 4051571 Tattoo: J1106
1/8 SM 7/8 AN SimAngus HOMOZYGOUS BLACK, POLLED

Consigned by Edgewood Angus; Pete & Peter Henderson, Owners; Justin Sansouci, Manager; 405 Angus Lane; Williamsburg, VA; 757-298-6300, 757-800-7274

EPD	Production EPDs				Maternal EPDs				Carcass EPDs		
	CE	BW	WW	YW	DOC	MCE	Milk	MB	RE	FAT	
ACC	0.45	0.48	0.46	0.47	0.19	0.26	0.17	0.41	0.42	0.36	

Perf.	Individual Performance									
	BW	WW	Test YW	ADG	End Wt.	Frame	Scrotal	%IMF	RE	FAT
Ratio	100	104	108	96	1475	5.7	38.0			

E W A BLUE BLOOD 9103

E W A PEYTON 642

INDEXES		
API	170.8	
TI	98.3	

EPD	BW	WW	YW	MILK
	ACC	-2.2	97.8	172.6

E W A 7252 OF 3114 MOMENTUM

E W A 999 OF 548 ALUMNI

S D S ALUMNI 115X

EPD	BW	WW	YW	MILK
	ACC	-0.2	72.2	121

SITZ UPSIDE 547W
E W A 548 OF 9067 UPSIDE

AGE: 2 WWR: 1/104

Selling 2/3 semen interest and full possession

453 JL RURAL KING K72



EID NO.: 840003211592146 Calved: 1/5/22 4083400 Tattoo: K72
1/2 SM 1/2 AN SimAngus HOMOZYGOUS BLACK, HOMOZYGOUS POLLED

Consigned by Ligon Simmentals; Jim Ligon; 1362 Dyer Creek Rd. Cookeville, TN; 931-510-3328

EPD	Production EPDs				Maternal EPDs				Carcass EPDs		
	CE	BW	WW	YW	DOC	MCE	Milk	MB	RE	FAT	
ACC	0.38	0.43	0.4	0.4	0.07	0.17	0.1	0.32	0.34	0.29	

Perf.	Individual Performance									
	BW	WW	Test YW	ADG	End Wt.	Frame	Scrotal	%IMF	RE	FAT
Ratio	105	102	102	97	1135	5.3	31.0	100	10.2	0.14

JL RIGHT TIME G49

HPF RIGHT TO LOVE 365D

EPD	BW	WW	YW	MILK
	ACC	-0.2	75.2	111.3

INDEXES		
API	144.9	
TI	94.5	

JL PW MISSIE F658

MYERS PATHWAY M074

EPD	BW	WW	YW	MILK
	ACC	-0.3	87.9	147.1

WAT MANDATE 2028
WAT MANDATE 2028 MISSIE 496

AGE: 3 WWR: 1/102

450 S/F LANDMARK 2VJ



EID NO.: 840003222947387 Calved: 11/15/21 4088318 Tattoo: 2VJ
1/2 SM 1/2 AN SimAngus HOMOZYGOUS BLACK, HOMOZYGOUS POLLED

Consigned by Stephaven Farm; William Seay; 8020 Courthouse Rd.; Church Road, VA; 804-514-5586

EPD	Production EPDs				Maternal EPDs				Carcass EPDs		
	CE	BW	WW	YW	DOC	MCE	Milk	MB	RE	FAT	
ACC	0.45	0.48	0.46	0.45	0.39	0.25	0.18	0.39	0.4	0.35	

Perf.	Individual Performance									
	BW	WW	Test YW	ADG	End Wt.	Frame	Scrotal	%IMF	RE	FAT
Ratio	92	98	116	125	1465	5.7	36.0	82	133	140

E W A TEAMWORK 821

E W A PEYTON 642

INDEXES		
API	155.6	
TI	98.8	

EPD	BW	WW	YW	MILK
	ACC	-1.6	110.7	160.3

E W A 543 OF 117 WEIGH UP

S/F BEACON QUEEN 2VE

HOOK'S BEACON 56B

EPD	BW	WW	YW	MILK
	ACC	1	88.8	136.8

RC CLUB KING 040R
S/F CLUB QUEEN 2VZ

AGE: 4 WWR: 3/103

Selling 2/3 semen interest and full possession

457 SHAF BLACK POWDER 6402



EID NO.: 840003231386649 Calved: 2/5/22 4095641 Tattoo: 6402K
5/8 SM 3/8 AN SimAngus HOMOZYGOUS BLACK, HOMOZYGOUS POLLED

Consigned by Soldiers' Hill Angus Farm; Dennis Pearson; 8459 March Wales Road; Warrenton, VA; 540-326-2222

EPD	Production EPDs				Maternal EPDs				Carcass EPDs		
	CE	BW	WW	YW	DOC	MCE	Milk	MB	RE	FAT	
ACC	0.42	0.46	0.44	0.44	0.37	0.21	0.16	0.35	0.35	0.31	

Perf.	Individual Performance									
	BW	WW	Test YW	ADG	End Wt.	Frame	Scrotal	%IMF	RE	FAT
Ratio	108	108	117	128	1260	6.4	36.0	101	121	109

TFS BLACK POWDER 6609D

REMINGTON LOCK N LOAD54U

EPD	BW	WW	YW	MILK
	ACC	-1.2	80.7	127.3

INDEXES		
API	130.2	
TI	79	

SHS MISS LIMELIGHT D-56

SHS LIME LIGHT Z-14

EPD	BW	WW	YW	MILK
	ACC	2.6	81.5	127.2

SFI PAY DAY 677U
SHS MISS PAY DAY Z-90

AGE: 6 WWR: 1/108

469 HST KAWARTHA K92

EID NO.: 840003243029939 Calved: 3/20/22 4090669 Tattoo: K92
 5/8 SM 3/8 AN SimAngus BLACK, HOMOZYGOUS POLLED
 Consigned by Hunigan Simmental; Bill Hunigan; 766 Shipley Ferry Rd.; Blountville, TN: 865-712-0851



EPD	Production EPDs					Maternal EPDs			Carcass EPDs		
	CE	BW	WW	YW	DOC	MCE	Milk	MB	RE	FAT	
ACC	0.39	0.44	0.41	0.41	0.38	0.19	0.13	0.34	0.35	0.3	

Perf.	Individual Performance									
	BW	WW	Test YW	ADG	End Wt.	Frame	Scrotal	%IMF	RE	FAT
Ratio	107	103	98	109				77	92	73

HST G90 MR KAWARTHA					REDHILL KAWARTHA 127E					INDEXES	
EPD	BW	WW	YW	MILK	EPD	BW	WW	YW	MILK	API	TI
ACC	0.43	0.33	0.32	0.14						152.2	94.5

470 HST ESSENTIAL K91

EID NO.: 840003243029937 Calved: 3/8/22 4090668 Tattoo: K91
 3/4 SM 1/4 AN SimAngus HOMOZYGOUS BLACK, HOMOZYGOUS POLLED
 Consigned by Hunigan Simmental; Bill Hunigan; 766 Shipley Ferry Rd.; Blountville, TN: 865-712-0851



EPD	Production EPDs					Maternal EPDs			Carcass EPDs		
	CE	BW	WW	YW	DOC	MCE	Milk	MB	RE	FAT	
ACC	0.42	0.49	0.46	0.46	0.42	0.22	0.14	0.35	0.37	0.32	

Perf.	Individual Performance									
	BW	WW	Test YW	ADG	End Wt.	Frame	Scrotal	%IMF	RE	FAT
Ratio	103	102	98	102	970	5.1	32.0	2.65	12.6	0.19

GIBBS 9114G ESSENTIAL					GIBBS 7382E BROAD RANGE					INDEXES	
EPD	BW	WW	YW	MILK	EPD	BW	WW	YW	MILK	API	TI
ACC	0.81	0.77	0.75	0.22						168.2	101.3

REDHILL 231A 123C 62E					REDHILL 672X X004 231A					INDEXES	
EPD	BW	WW	YW	MILK	EPD	BW	WW	YW	MILK	API	TI
ACC	0.6	0.77	0.75	0.22						168.2	101.3

471 S/F TEAM PLAYER YH7K

EID NO.: 840003223418502 Calved: 1/6/22 4088317 Tattoo: YH7K
 3/8 SM 5/8 AN SimAngus HOMOZYGOUS BLACK, HOMOZYGOUS POLLED
 Consigned by Stephaven Farm; William Seay; 8020 Courthouse Rd.; Church Road, VA: 804-514-5586



EPD	Production EPDs					Maternal EPDs			Carcass EPDs		
	CE	BW	WW	YW	DOC	MCE	Milk	MB	RE	FAT	
ACC	0.44	0.47	0.45	0.44	0.4	0.24	0.16	0.37	0.38	0.34	

Perf.	Individual Performance									
	BW	WW	Test YW	ADG	End Wt.	Frame	Scrotal	%IMF	RE	FAT
Ratio	95	114	108	122				113	114	127

E W A TEAMWORK 821					E W A PEYTON 642					INDEXES	
EPD	BW	WW	YW	MILK	EPD	BW	WW	YW	MILK	API	TI
ACC	0.85	0.82	0.8	0.44						145	94.6

S/F SPRING TIME Y74H					S/F KING BEACON C74E					INDEXES	
EPD	BW	WW	YW	MILK	EPD	BW	WW	YW	MILK	API	TI
ACC	0.3	0.76	109	25.8						145	94.6

VIEW/BID LIVE ON THE INTERNET!



YOU'VE EARNED IT

You've made a significant investment in your genetics, but does the market recognize that? The AngusLinkSM Genetic Merit Scorecard was created to objectively describe the genetic merit of your feeder calves. The scorecard gives buyers the confidence they need to pay more for your quality calves.

In 2022, users of the Genetic Merit Scorecard earned a **\$12.94/CWT PREMIUM** on average. Give us a call and we can help you earn what you deserve.



GENETIC MERIT
SCORECARD

ANGUSLINK.ORG | 816-383-5100

ANGUSLINK
VALUE ADDED PROGRAM

620 WPF BANDIT 29J

EID NO.: 840003224336732 Calved: 11/04/21 1534621 Tattoo: 29J
 3/4 GV 1/4 AN Gelbvieh Balancer HOMOZYGOUS BLACK, HOMOZYGOUS POLLED
 Consigned by West Piney Farms; Cory Aker; 1229 Old School Rd.; Wytheville, VA; 276-620-6378



EPD	Production EPDs					Maternal EPDs			Carcass EPDs		
	CE	BW	WW	YW	DOC	MCE	Milk	MB	RE	FAT	
ACC	0.39	0.43	0.39	0.38	0.36	0.19	0.13	0.32	0.35	0.28	

Perf.	Individual Performance									
	BW	WW	Test YW	ADG	End Wt.	Frame	Scrotal	%IMF	RE	FAT
Ratio	103	120	105	104				93	101	94

LWHF LEVERAGE 909D

CCRO CAROLINA LEVERAGE 3214A

EPD	BW	WW	YW	MILK
	ACC	-0.6	0.45	0.44

INDEXES	
COW	80.19
FPI	

JKGF/LWHF TWILA A353

LWHF LADY INTIMIDATOR 834C

LWHF INTIMIDATOR 617Z

EPD	BW	WW	YW	MILK
	ACC	1.1	0.75	1.16

HARB PENDLETON 765 J H
 L W H F MISS PENDLETON 371W

621 COCR SPECIAL AGENT 276K

EID NO.: 840003224336694 Calved: 01/19/22 1559652 Tattoo: 276K
 1/2 GV 1/2 AN Gelbvieh Balancer HOMOZYGOUS BLACK, HOMOZYGOUS POLLED
 Consigned by Cove Creek Cattle; Rick Kauffman; 358 Fox Run Lane; Wytheville, VA; 276-620-4509



EPD	Production EPDs					Maternal EPDs			Carcass EPDs		
	CE	BW	WW	YW	DOC	MCE	Milk	MB	RE	FAT	
ACC	0.40	0.45	0.40	0.40	0.32	0.20	0.14	0.31	0.31	0.27	

Perf.	Individual Performance									
	BW	WW	Test YW	ADG	End Wt.	Frame	Scrotal	%IMF	RE	FAT
Ratio	107		100	100				100	100	100

LWHF EXCLUSIVE 01F ET

CCRO CAROLINA EXCLUSIVE 1230Y

EPD	BW	WW	YW	MILK
	ACC	1.5	0.81	1.18

INDEXES	
COW	72.96
FPI	

JB0B 5498P

LWHF LADY SUPERIOR 648A

QLC SUPERIOR 146Y

EPD	BW	WW	YW	MILK
	ACC	-0.6	0.59	0.80

O C C EMBLAZON 854E
 PCC MISS ELBA 9269

Selling 1/2 semen interest and full possession



Rick Kauffman
 276-620-4509
Brian Kauffman
 276-284-1399
Wytheville Va

The breeding program with a purpose

consigning lots



33
 605
 617
 618
 619
 610
 621

Offering quality Angus, Gelbvieh, and Balancer cattle

RED ANGUS

701 PJF JUST RIGHT 923

EID NO.: 840003202420680 Calved: 09/23/21 4547471 Tattoo: 923
 PB Red Angus



Consigned by P and J Farms; Andy Smith; 7007 Sugar and Wine Rd.; Monroe, NC; 707-400-3436

EPD	Production EPDs					Maternal EPDs			Carcass EPDs		
	CE	BW	WW	YW	DOC	MCE	Milk	MB	RE	FAT	
ACC	41	-1.7	59	92		8	30	0.34	0.16	0.04	

Perf.	Individual Performance									
	BW	WW	Test YW	ADG	End Wt.	Frame	Scrotal	%IMF	RE	FAT
Ratio	ET	ET	97	103				125	113	155

PIE JUST RIGHT 540

PIE THE COWBOY KIND 343

EPD	BW	WW	YW	MILK
	ACC	-2.5	0.69	1.14

INDEXES	
ProS	82
HB	79
GM	3

RAISLAND LAKOTA 311-158

BULL HILL SUSIE 3072

BULL HILL SHURSHOT 927

EPD	BW	WW	YW	MILK
	ACC	0.4	0.53	0.76

TPR PATRIOT 059
 MEEK 308

703 REMINGTON

EID NO.: 840003233760219 Calved: 09/23/21 4535177 Tattoo:
 PB Red Angus



Consigned by Wind Ridge Farm; Tim Service; 155 Dan River Rd.; Meadows of Dan, VA; 276-952-5077

EPD	Production EPDs					Maternal EPDs			Carcass EPDs		
	CE	BW	WW	YW	DOC	MCE	Milk	MB	RE	FAT	
ACC	42	-3.1	58	104		10	31	0.54	0.02	0.01	

Perf.	Individual Performance									
	BW	WW	Test YW	ADG	End Wt.	Frame	Scrotal	%IMF	RE	FAT
Ratio	95	100	109	106				92	99	75

C-T RED ROCK 5033

BROWN JYJ REDEMPTION Y1334

EPD	BW	WW	YW	MILK
	ACC	-6.1	0.59	1.09

INDEXES	
ProS	146
HB	86
GM	61

C-T VERDI 1030

FABLE

ANDRAS FUSION R236

EPD	BW	WW	YW	MILK
	ACC	-0.3	0.56	0.95

GLACIER CHATEAU 744
 KC CHA F

Handfula Gelbviehs

Black, Polled, Purebred & Balancer Gelbvieh Cattle
 Stephen, Vivian, Megan & Caitlin Fanning
 7287 East Blue Grass Trail
 Bland, VA 24315

(276) 722-2034

gelbviehcows@yahoo.com

2023 Southwest Bull Test Sale SALE ORDER

ANGUS	80	221	CHAROLAIS	471	419	ANGUS	106
45	14	204	305	423	402	4	21
104	34	211	310	408	436	71	40
24	86	201	301	441	467	9	109
111	77		311	465	437	72	66
3	26	GELBIEH &	308	425	417	53	39
49	43	GELBIEH	309	418	414	31	5
90	68	BALANCERS	306	447	469	99	69
87	70	619		468	439	88	98
41	50	605	RED ANGUS	435	415	20	48
46	44	621	703	416	461	32	29
67	75	610	701	401	433	102	73
89	107	620		462	453	95	81
35	13	601		463	427	19	30
28	83	606	SIMMENTAL &	440	428	27	84
76		617	SIMANGUS	422	431	74	
103	HEREFORD	602	457	424	470	100	
25	205	618	450	466		51	
33	216		412	448		1	
78	202		407	464		85	



Check out LOT #703--REMINGTON

His EPD ranking for his breed by the Red Angus Association is:
 Top 2% for ProS (Black Angus equivalent=\$C); Top 17% for CED
 and Top 6% for CEM; Top 12% for ADG; and Top 9% for Milk.
 He ranks in the Top 25% for 9 ERT EPDs.



Building Better Beef...One bull at a time!

Wind Ridge Farm • Owner: Tim Service

276-952-5077
 155 Dan River Rd.
 Meadows of Dan, VA 24120



Performance Feeds LLC Performance Animal Health

Todd Dishner

Sales Representative

Cell: 615-655-7629

tdishner@performance-feeds.com

Toll Free: 866-699-5080

PF: 615-699-5080

PAH: 1-888-699-5088

Fax: 615-699-5050

Location

Abington, VA

www.performance-feeds.com

HOW TO PURCHASE BULLS AT THE AUCTION IF YOU CANNOT ATTEND:

1. To Bid via Tel-O-Auction

If you will be unable to attend this sale, you can do your own bidding via a conference telephone hook-up. Buyers interested in this option should call the Virginia BCIA at 540/231-9159 prior to sale day. On sale day, until sale time, buyers should call 540/230-2680 or 540/239-2258. You will be assigned a unique bidder number with which to do your bidding. The sale manager can answer any questions you might have about using the telo-auction system. During the sale, bidders should call 800/309-2350. You will be prompted for an ID number – enter 4505514 followed by the # key. You will be asked to state your name and then you should be connected on the conference line.

2. To Bid Live Via the Internet

We are pleased to offer the 40th Annual Southwest Virginia Performance Tested Bull Sale and BCIA Influenced VA Premium Assured Plus Heifer Sale broadcast “live” over the Internet through Cowbuyer.com.

To watch or bid online, simply complete the following steps:

- View/bid online in Real Time
- Registration is required. Please register at least one (1) hour prior to sale time at www.cowbuyer.com
- High Speed Internet is required. Slower speed will not permit you to bid and keep pace in real time.
- Terms: Purchasing online constitutes a legal contract and promise for payment of purchases. All purchases must be paid within ten (10) days of sale date and prior to load out or delivery of cattle purchased.
- Cowbuyer.com is a service provider and is not responsible for the activity or inactivity of any technology, internet connection at the sale site or connection and technology of the bidders.
- For questions or information, contact: Aaron Ray Tompkins – 336/363-4639, atompkin@vt.edu
- After the sale, please contact Dr. Scott Greiner at 540/230-2680 to make arrangements for payment and delivery of your online purchase.



ONLINE BIDDING

COWBUYER.COM

Livestock Marketing Solutions

Pre-Registration & Pre-Approval Required

Contact Aaron Ray Tompkins

336-363-4630

You can also watch and bid on the sale via your Apple or Android device. Simply visit your app store and look for Cowbuyer Live Bidding App and download to your device, or click on the logo once you have logged into your account. You must first register for an account through Cowbuyer.com.

For General Questions or Technical Trouble, please contact Aaron Ray Tompkins – 336/363-4639, atompkin@vt.edu.

3. Absentee Bids

Please call Dr. Scott Greiner at 540/230-2680, and we will be happy to work with you to place your bids.

TERMS & CONDITIONS

Except for those stated in the below terms and conditions, there are no warranties, either expressed or implied, as to merchantability or fitness for a particular purpose with respect to the cattle being sold at this auction. The warranties and guarantees set forth in the “Terms and Conditions” are in lieu of all other warranties, either expressed or implied, and the remedies provided therein shall be the sole and exclusive remedy of the buyer, or any party claiming through buyer, for any breach of warranty or guarantee therein provided, and all other obligations or liabilities.

BIDDING: Each animal will be sold to the highest bidder. The person in charge will settle any disputes as to bids and his decision on such matters shall be final.

TERMS: Terms of the sale are cash, unless satisfactory credit arrangements have been established prior to the sale. All settlements are to be made with the clerks of the sales immediately following the conclusion of the sale and before any cattle will be released from the sale premises.

PURCHASER'S RISKS: Each animal becomes the risk of the purchaser as soon as sold, but it shall be the obligation of the seller to see that animals are fed and cared for free of charge to purchaser until loaded for shipment or until the expiration of 48 hours after the sale, whichever occurs sooner.

REGISTRATION CERTIFICATES: A transferred certificate of registry will be furnished to the purchaser for each animal within 45 days following date of sale or receipt of full payment.

HEALTH: All animals are eligible for interstate shipment, except as otherwise announced. Interstate health papers will be furnished for each animal requiring T.B. and Bangs tests in accordance with Federal Regulation.

ANNOUNCEMENTS: Any changes from information of any kind in this sale book will be announced from the auction box and such announcements shall take precedence.

BULL GUARANTEE: All bulls sold are guaranteed, via written contract between BCIA and the seller, to be breeders. Guarantee will be applicable to bulls which prove to be infertile, have structural soundness problems (including foot soundness), or have other issues which apply under a good-faith

guarantee. Any bull that settles a reasonable number of healthy cows shall be considered a breeder. This guarantee is contingent upon the buyer providing proper management prior to, during, and after the breeding season. Proper management shall include appropriate nutrition, breeding management (bull to female ratio appropriate for bull's age, not commingling yearling bulls with mature bulls in same breeding pastures, proper observation of bulls during breeding season, etc.), and animal health care.

CLAIMS FOR REFUND OR ADJUSTMENT: All claims for refund or adjustment in the event the bull is a non-breeder due to infertility or unsoundness must be made in writing by end of first breeding season but not later than 12 months following the sale. It shall be the responsibility of the buyer to prove the animal is a non-breeder. A veterinarian's report on the causation of the bull being a non-breeder is required. If the bull proves to be a non-breeder, the seller shall be entitled to provide the buyer one of the following: a) full refund for the purchase price, b) replace the bull with another of equal value, or c) issue credit to the buyer redeemable at a future BCIA bull sale. The seller shall be entitled to any salvage value.

RIGHTS AND OBLIGATIONS: The above terms and conditions of sale shall constitute a contract between the buyer and seller of each animal and shall be equally binding upon both. Each sale or resale of an animal constitutes a separate transaction.

All persons who attend the sale do so at their own risk. Neither Virginia BCIA, the Virginia Cattlemen's Association, the Bull Test Station or its management, nor any other person connected with the management of the sale, assumes any liability, legal or otherwise.

Bring This
Catalog to
the Sale
DATED MATERIAL

44th Annual Southwest Virginia Performance Tested Bull Sale

VIEW/BID LIVE ON THE INTERNET!



Saturday, March 25, 2023 ★ Noon
APEX Center | Wytheville, VA

**New
Location**

VOLUME BUYER DISCOUNT

\$50 per bull discount on purchase of two or three bulls
\$100 per head discount on purchase of four or more bulls
To receive the discount, all bulls must be purchased through
this sale and must be transferred to one buyer.

VIRGINIA BCIA
366 Litton Reaves Hall, Virginia Tech
Blacksburg, VA 24061

First Class Presort
U.S. Postage
PAID
Wordsprint
Permit #172

FIRST CLASS POSTAGE