

*Buckeye Classic  
Sale*



**Thursday, March 30, 2023**

**11:00 EDT • Ohio Expo Center**

**Columbus, Ohio**

Hello everyone and welcome to this year's edition of the Buckeye Classic Sale. We are excited to offer some great Holstein, Jersey, Brown Swiss, and Guernsey consignments from across Ohio and surrounding states that have loads of potential! The Buckeye Classic Sale is run by the OSU Buckeye Dairy Club and is one of our largest fundraisers of the year. It allows our club to host dairy related events, bring in speakers from the industry, plan trips, and helps support the many other fun activities that occur throughout the year. With your help, we hope this year's sale is the best yet so we can continue to promote the dairy industry here at Ohio State! Thank you for your support!

Sponsors:



AYARS FAMILY FARM



Large Animal Services at Marysville - (937) 642-2936



SUGARCREEK SHAVINGS





**March 30, 2023**

**11:00 EDT**

**Ohio Expo Center**

**717 E. 17th Ave**

**Columbus, OH**

## **Sale Chairs**

Garrett Hastings 440-321-6555

Cole Pond 614-800-5137

## **Ohio Guernsey Breeders**

Blaine Crosser, Pedigrees 614-406-8446

Krista Richardson 419-564-4761

Michael Hurst 937-672-0343

Chris Lang 330-473-9660

## **Brown Swiss Pedigrees**

Wayne Sliker 937-477-6304

## **Holstein Pedigrees**

Jeff Brown 419-295-5088

## **Jersey Pedigrees**

Michael Heath 443-375-8048

## **Advisors**

Dr. Maurice Eastridge 937-243-1162

John Lemmermen 614-403-6151

## **Auctioneers**

Steve Andrews 330-465-8498

Seth Andrews 330-466-5471

## **Cattle Preparation**

Hayden Riechard 717-830-0649

Sarah Malliard 814-795-1042

Dylan Duncan 814-807-4048

## **Sale Host:**



**Buckeye Dairy Club**  
buckeyedairyclub@gmail.com

## **Online Bidding:**



Aaron Ray Tompkins  
336-363-4639  
www.cowbuyer.com



**LIDLAWN SANCHEZ GEMINI EX-96 2E**  
DAM OF LOT 1

*HM All-American Lifetime Production Cow 2018*



**DUCKETT DOORMAN GISELLE-ET EX-92**  
FULL SISTER TO LOT 1

*All-American Senior 2-Year-Old 2018*

## Lot 1H

## REDCARPET ACC DM GEM-ET

**JAMES NIPLE**  
8835 PATTERSON RD  
HILLIARD, OH 43026  
614-204-3264

840 3253913667 99%RHA  
Born: June 5, 2022 Herd ID: 4924

### Val-Bisson Doorman-ET

CAN 107281711 EX-90-CAN ST'16 \*TV \*TY  
PTA -475M +13F +9P 99R 12/22  
PTA +.3PL 2.67SCS -2.4DPR 2.6%DCE  
PTA +2.47T +1.60UDC +.68FLC 99R 12/22  
GTPI +2142G

### Laidlawn Sanchez Gemini

CAN 9940333 Excellent-96 EEEEE 2E 2\*  
5-00 2x 365d 45500 3.7 1692 2.9 1335  
7-05 2x 365d 40950 4.0 1652 3.0 1231  
3-07 2x 365d 36730 3.4 1235 3.1 1144  
Life: 2095d 203400 3.9 7847 3.2 6451  
• *Nom All-American Lifetime Production Cow 2019*  
• *HM All-American Lifetime Production Cow 2018*

### De-Su 521 Bookem-ET

66636657 Excellent-90 GM 8/15 \*TV \*TL \*TY \*TD  
PTA +835M +2F +31P 99R 12/22  
PTA +.46T +.44UDC +.41FLC GTPI +2252G

### Val-Bisson Shottle Imelda-ET

CAN 106173432 Excellent-94 10\*  
4-03 2x 365d 40505 3.8 1550 3.6 1455  
6-08 2x 322d 32340 4.6 1483 3.9 1246

### Gen-Mark Stmatic Sanchez

134422312 Excellent-94 \*TR \*TV \*TL \*TD  
PTA +138M -37F -8P 99R 4/22  
PTA +1.16T +.13UDC +.80FLC GTPI +1560G

### Laidlawn Goldwyn Gem

CAN 7507920 EX-90-5E-CAN 2\*  
6-03 2x 339d 23036 4.1 939 3.4 774  
4-05 2x 365d 22874 3.9 899 3.4 784  
8-03 2x 305d 19654 4.1 800 3.4 672  
Life: 7 Lacs 134966 4.0 5428 3.4 4592

*Full sisters to DM Gem*

### Duckett Doorman Giselle-ET EX-92 EEEVE

3-03 2x 305d 26780 4.4 1175 3.4 923  
• *Nominated All-American Senior 3-Year-Old 2019*  
• *All-American Senior 2-Year-Old 2018*

### Duckett Doorman Gem-ET EX-90-CAN

4-04 2x 365d 29363 3.7 1089 3.4 998

*Maternal sister to Sanchez Gemini*

### Laidlawn Alexander Gemrose EX-91-4E-CAN

5-07 2x 365d 25269 4.3 1098 3.2 798  
Life: 7 Lacs 141870 4.2 6016 3.1 4392

*3rd Dam*

### Regency Jolt Gal EX-94-3E-CAN 2\*

8-05 2x 365d 28404 3.8 1080 3.0 860  
Life: 5 Lacs 140834 4.2 5902 3.3 4645

*4th Dam*

### Regency Rudolph Genie VG-87-CAN 3\*

5-01 2x 337d 22300 4.5 999 3.0 677

*5th Dam*

### Regency Raider Gina EX-2E-CAN 2\*

5-05 2x 332d 25933 3.5 915 3.0 785  
Life: 8 Lacs 157225 3.8 5994 3.1 4828

*6th Dam*

### Regency M A Giselle EX-CAN 2\*

5-06 2x 327d 21907 4.4 959 3.2 697



**ROSEDALE WORTH REPEATING-ET EX-94 3E**  
DAM OF LOT 2H



**LAVENDER RUBY REDROSE-RED EX-96 4E**  
2ND DAM OF LOT 2H  
*Supreme Champion, WDE 2005*

## Lot 2H

## MILLION-HEIR LOVE WORTHY-ET

EUGENE SCHAEFFER  
11005 HURON AVERY RD  
MILAN, OH 44846  
419-499-2120

145492490 99%RHA  
Born: September 29, 2022

*Maternal sister to Worth Repeating*  
**Rosedale Rumor Hasit-Red-ET EX-94 2E**  
• *HM All-American R&W Senior 3-Year-Old 2016*

### Golden-Oaks War Chant-ET

840 3209185755 \*RC \*TY \*TV  
PTA -803M +6F -8P 82R 12/22  
PTA -.2PL 2.88SCS -.9DPR 2.4%DCE  
PTA +3.52T +2.35UDC +1.55FLC 80R 12/22  
GTPI +218G

### Rosedale Worth Repeating-ET

71580648 Excellent-94 EEVEE 3E \*RC  
7-09 2x 305d 39950 4.5 1779 3.5 1399  
3-04 2x 365d 38550 4.3 1649 3.6 1376  
5-08 2x 305d 35700 4.4 1582 3.7 1308  
4-08 2x 302d 34360 3.4 1183 3.4 1154  
2-03 2x 365d 29610 4.3 1264 3.5 1028  
Life: 2169d 213380 4.2 8936 3.5 7465

### Mr Blondin Warrior-Red-ET

840 3139655530 99%RHA \*TY \*TV  
PTA -802M -19F -16P 98R 12/22  
PTA +3.20T +1.66UDC +1.64FLC GTPI +1807G

### Winstar King Doc 4455-ET

840 3146120653 Good Plus-83 VG-MS  
2-04 3x 358d 22870 4.9 1127 3.8 876  
3-06 3x 233d 19960 4.3 868 3.5 694

### Braedale Goldwyn

CAN 10705608 GP-CAN GM 12/11 \*TV \*TL  
PTA -696M -6F -11P 99R 12/22  
PTA +1.06T +.62UDC +.78FLC GTPI +1873G

### Lavender Ruby Redrose-Red

CAN 7254370 Excellent-96 EEEEE 4E  
7-04 2x 365d 52100 4.9 2576 3.4 1751  
Life: 2671d 255980 4.3 10988 3.5 9047  
• *All-American R&W 125,000 Lb Cow 2007*  
• *Grand Champ, International R&W Show 2007*  
• *Supreme Champion, World Dairy Expo 2005*  
• *All-American R&W 5-Year-Old 2005*

### 3rd Dam

**Northrose-I Lavender-ET EX-90 EVVEE \*RC 5\***  
3-10 2x 365d 28734 3.6 1034 3.4 974

### 4th Dam

**Rosedale Lea-Ann-ET EX-93 2E GMD \*RC**  
4-08 3x 365d 39370 3.4 1325 3.1 1202  
Life: 1345d 120420 3.6 4315 3.2 3795

### 5th Dam

**Stookey Elm Park Blackrose-ET EX-96 3E GMD**  
5-03 2x 365d 42230 4.6 1939 3.4 1432

• *All-American Junior 3-Year-Old 1993*

• *All-American Junior 2-Year-Old 1992*

### 6th thru 8th Dams

**Nandette TT Speckle-Red-ET EX-93 DOM**  
4-08 2x 365d 25290 4.7 1195

• *All-American R&W 1981 & 1984*

**Nandette Riley Nana-Red VG-87**

7-01 2x 365d 20070 3.4 677 3.1 621

**Nandette Bootmaker Gale VG-89 VG-MS**

5-07 2x 305d 22300 4.0 896



**SIEMERS DESTRY SUNNY-RED-ET EX-93 2E**  
3RD DAM OF LOT 3H

*Reserve Junior All-American R&W Aged Cow 2018*



**MS KRESS-HILL SAPHIRE-RED EX-92**  
2ND DAM OF LOT 3H

*All-American R&W Fall Calf 2018*

## Lot 3H

## KRESS-HILL SO-CO-RED-ET

OWEN & KENDYLL KRESS  
10623 COUNTY RD XX  
NEWTON, WI 53063  
920-207-6523

840 3244967586 99%HRA  
Born: June 3, 2022 Herd ID: 1020  
PTA +3.01T +2.15UDC +2.20FLC 12/22

### Farnear Altitude-Red-ET

840 3128013348 \*TY \*TV  
PTA +150M +10F +15P 98R 12/22  
PTA -.8PL 2.97SCS -2.6DPR 3.0%DCE  
PTA +3.16T +2.73UDC +1.50FLC 98R 12/22  
GTPI +2207G

### Ms Kresshill Sasha-Red-ET

840 3211639046 Good Plus-83 VG-MS @ 2-08  
GTPI +2006 +3.55T +2.50UDC +2.98FLC 12/22

*Maternal sisters to Sasha-Red*

### Kress-Hill Sly-Red

• Reserve All-American R&W Summer Yearling 2022

### Kress-Hill Sparkle-Red

• Reserve All-American R&W Fall Calf 2022

### Kress-Hill Sci-Fi-Red

• Junior All-American R&W Spring Yearling 2022

### Mr LR EDG Arvis 18196-ET

840 3125201960 \*RC \*TY \*TV  
PTA -485M +10F +4P 98R 12/22  
PTA +1.94T +2.16UDC GTPI +2147G

### Farnear TBR Aria Adler-ET

72437575 Excellent-96 2E  
5-11 2x 365d 38770 4.1 1608 3.4 1335  
• All-American Lifetime Production Cow 2021

### Cycle McGucci Jordy-Red

840 3131666411 Very Good-87 \*CV \*TY \*TC  
PTA -1029M -23F -40P 99R 12/22  
PTA +2.87T +2.22UDC +3.21FLC GTPI +1687G

### Ms Kress-Hill Sapphire-Red

840 3142582610 Excellent-92 EEEEE @ 4-07  
• Nom Jr All-American R&W Senior 2-Year-Old 2020  
• Jr Champion, WI Championship Jr Show 2019  
• Reserve All-American R&W Fall Yearling 2019  
• Junior Champion, International R&W Show 2018  
• Supreme Jr Champion, World Dairy Expo 2018  
• Five daughters Nom AA or Junior AA R&W in 2022!

*3rd Dam*

### Siemers Destry Sunny-Red-ET EX-93 EEEEE 2E

3-08 2x 305d 32900 3.7 1232 3.3 1084  
• Reserve Junior All-American R&W Aged Cow 2018  
• Junior All-American R&W 5-Year-Old 2016  
• Junior All-American R&W Senior 3-Year-Old 2014  
• 6x Junior All-American R&W Nominee

*4th Dam*

### Jerian Advent Sunny-Red-ET VG-85 VG-MS

*5th Dam*

### Jerian Rmkr Saffron-Red-ET EX-91 EEEEE GMD

4-00 3x 365d 39590 3.2 1276 2.9 1132  
Life: 1160d 109330 3.5 3879 3.0 3286

*6th Dam*

### Jerian Milestone Sherry EX-94 4E GMD DOM \*RC

6-00 3x 365d 49000 3.7 1797 2.8 1395  
Life: 4247d 413760 3.7 15379 3.0 13063

• All-Wisconsin 5-Year-Old 2000

• Member All-Wisconsin Produce of Dam 2000

*7th Dam*

### Jerian Rookie Sunshine EX-94 3E GMD DOM

8-08 3x 365d 51870 3.7 1937 3.0 1555  
Life: 2855d 280990 4.0 11200 3.2 9009

• Res All-Wisconsin 125,000 Lb Cow 1998

• All-Wisconsin Produce of Dam 1998

*8th Dam*

### Berkshire-Valley Star Siss EX-93 5E GMD DOM

8-11 2x 365d 48430 3.8 1848 2.9 1411  
Life: 4230d 363730 3.8 13986 3.1 11098



**PAMPRD-ACRES AB IVY-RED EX-94 2E**  
**2ND DAM OF LOT 4H**

*Nominated All-American R&W 5-Year-Old 2019*



**GREENLEA-TM REAL AB-RED-ET EX-93 2E**  
**3RD DAM OF LOT 4H**

*Nominated All-American R&W Senior 3-Year-Old 2013*

**Lot 4H**

**HOL-STRINE DIZZY IZZY-RED**

**KALEB STRINE**  
 21495 E 400 RD  
 WEST SALEM, IL 62476  
 618-262-6988

840 3256668195 99%RHA  
 Born: September 10, 2022 Herd ID: 1009

**Farnear Altitude-Red-ET**

840 3128013348 \*TY \*TV  
 PTA +150M +10F +15P 98R 12/22  
 PTA -.8PL 2.97SCS -2.6DPR 3.0%DCE  
 PTA +3.16T +2.73UDC +1.50FLC 98R 12/22  
 GTPI +2207G

**Golden-Oaks War Ivey-Red-ET**

840 3213442603

**Mr LR EDG Arvis 18196-ET**

840 3125201960 \*RC \*TY \*TV  
 PTA -485M +10F +4P 98R 12/22  
 PTA +1.94T +2.16UDC GTPI +2147G

**Farnear TBR Aria Adler-ET**

72437575 Excellent-96 2E \*RC  
 5-11 2x 365d 38770 4.1 1608 3.4 1335  
 • All-American Lifetime Production Cow 2021

**Mr Blondin Warrior-Red-ET**

840 3139655530 99%RHA \*TY \*TV  
 PTA -802M -19F -16P 98R 12/22  
 PTA +3.20T +1.66UDC +1.64FLC GTPI +1807G

**Pamprd-Acres AB Ivy-Red-ET**

142779950 Excellent-94 EEEEE 2E  
 5-05 3x 365d 37900 3.4 1294 3.2 1213  
 Life: 1757d 153470 3.8 5862 3.5 5372  
 • Nom All-American R&W 5-Year-Old 2019  
 • Nom All-American R&W 4-Year-Old 2018  
 • Unanimous All-American R&W Sr 2-Yr-Old 2016  
 • 1st Sr 2-Year-Old, International R&W Show 2016

*3rd Dam*

**Greenlea-TM Real AB-Red-ET EX-93 EEEEE 2E**  
 5-11 2x 365d 31320 4.0 1246 3.0 933

• Nom All-American R&W Sr 3-Year-Old 2013

**Cherrie-Kreek Beulah-Red EX-92 EEEEE**

4-02 2x 365d 38870 3.5 1363 3.2 1241

• Grand Champ, Grand Internat'l R&W 2008

*4th Dam*

**Pinehurst-FL Britney-ET EX-90 EX-MS \*RC**

4-09 2x 365d 29000 4.0 1155 3.2 927

*5th thru 10th Dams*

**Pinehurst Burgandy-Red-ET EX-90 EX-MS**

4-11 2x 365d 30116 4.2 1258 3.2 962

**Pinehurst Beaujolais-Red EX-94 EEEEE 3E**

7-06 3x 365d 50730 3.5 1780 2.8 1421

Life: 2180d 221410 3.3 7296 3.0 6627

• All-American R&W 1991 and 1994

**Pinehurst Fascination-ET EX-90 \*RC**

3-09 3x 365d 34390 3.3 1145 2.8 970

**Pinehurst Pleasure EX-93 4E GMD**

Life: 6 Lact 203770 3.6 7210

• 1st Junior 2-Year-Old, Eastern National 1981

**Pinehurst Precious EX-95 4E GMD**

Life: 10 Lact 266416 3.4 9080

• All-American 5-Year-Old 1982

**Jan-Com Fond Matt Matilda EX-97 5E GMD**

Life: 9 Lact 243580 3.6 8775

• Junior All-American Aged Cow 1977



**ST-JACOB GOLDWYN HAZIE-ET EX-94**  
DAM OF LOT 5H

*Grand Champion, VT State Show 2014*



**DUBEAU DUNDEE HEZBOLLAH EX-92**  
2ND DAM OF LOT 5H

## Lot 5H

## ST-JACOBS SOLOMON HALLIE-ET

OLIVIA FINKE  
2101 LINSON RD  
LONDON, OH 43140  
614-857-5223

Registration pending  
Born: January 4, 2022

*Maternal sisters to Goldwyn Hazie*

**St-Jacob Goldwyn Hazel EX-94-4E-CAN 3\***

6-10 2x 305d 33847 4.2 1415 3.1 1052

Life: 6 Lacs 174774 3.9 6759 3.3 5796

• *Grand Champion, Autumn Opportunity 2015*

**Hez Hezbollahs Honour EX-94**

4-02 2x 305d 32460 3.2 1043 3.3 1055

• *Intermediate Champion, VT State Show 2017*

**St-Jacob Goldwyn Hazie-ET EX-94**

• *Grand Champion, VT State Show 2014*

**St-Jacob Goldwyn Haley-ET EX-92**

• *4th Sr 3-Year-Old, Northeast Fall Nat'l 2014*

**Borderview Goldwyn 2378-ET**

• *All-American Winter Calf 2020*

### Walnutlawn Solomon-ET

CAN 11775998 99%RHA \*TV \*TL \*TY \*TD

PTA -584M -15F -12P 99R 12/22

PTA -1.9PL 2.91SCS -.3DPR 2.8%DCE

PTA +2.63T +1.63UDC +.24FLC 99R 12/22

GTPI +1912G

### St-Jacob Goldwyn Hazie-ET

70074466 Excellent-94 EEEEE @ 5-11

4-09 2x 305d 35920 4.1 1472 3.2 1165

2-11 2x 305d 26500 3.9 1039 3.8 999

2-00 2x 305d 20340 4.2 862 3.6 734

Life: 1481d 135480 4.2 5697 3.7 5018

• *Grand Champion, VT State Show 2014*

### Val-Bisson Doorman-ET

CAN 107281711 EX-90-CAN ST'16 \*TV \*TY

PTA -475M +13F +9P 99R 12/22

PTA +2.47T +1.60UDC +.68FLC GTPI +2142G

### Misty Springs Lavanguard Sue

CAN 9979603 VG-89 VVEE-CAN 13\*

4-03 2x 365d 30124 4.6 1380 3.2 968

2-01 2x 365d 27487 4.4 1197 3.3 906

### Braedale Goldwyn

CAN 10705608 GP-CAN GM 12/11 \*TV \*TL

PTA -696M -6F -11P 99R 12/22

PTA +1.06T +.62UDC +.78FLC GTPI +1873G

### Dubeau Dundee Hezbollah

CAN 104117050 Excellent-92 EEEEE 11\*

4-03 2x 365d 42050 4.4 1859 3.3 1378

2-03 2x 365d 27190 3.4 933 3.4 929

• *Reserve All-American 4-Year-Old 2011*

• *All-American Senior 2-Year-Old 2009*

• *All-Canadian Senior 2-Year-Old 2009*

• *75 VG & EX daughters to date!*

*3rd Dam*

**Dubeau Lyne La Trent Huit B EX-90-CAN 6\***

5-05 2x 365d 28582 4.3 1230 3.4 983

Life: 5 Lact 140689 4.4 6208 3.6 5011

*4th Dam*

**Dubeau JY Antoinette VG-87-CAN 2\***

4-03 2x 321d 29111 3.9 1148 3.3 956

Life: 9 Lact 233712 4.1 9579 3.5 8157





**RIDGEDALE-T RAICHU-RED EX-96 4E**  
**MATERNAL SISTER TO 3RD DAM OF LOT 6H**  
*All-American R&W 125,000 Lb Cow 2015*



**MCWILLIAMS REVENGE-RED-ET EX-90**  
**DAM OF LOT 6H**

**Lot 6H**

**MS HOPELEA JDY RUTHLESS-RED**

ALISON EININK  
 10981 MILLGROVE RD  
 SPRINGBORO, PA 16435  
 716-490-7360

840 3145732179 99%RHA  
 Born: December 3, 2021 Herd ID: 9

**Cycle McGucci Jordy-Red**

840 3131666411 Very Good-87 \*CV \*TY \*TC  
 PTA -1029M -23F -40P 99R 12/22  
 PTA -3.0PL 2.98SCS -3.3DPR 3.5%DCE  
 PTA +2.87T +2.22UDC +3.21FLC 99R 12/22  
 GTPI +1687G

**McWilliams Revenge-Red-ET**

840 3130438951 Excellent-90 VVEVE @ 3-05

**Mr Apples McGucci-ET**

72353438 99%RHA \*RC \*TY \*TL \*TD  
 PTA -1637M +13F -10P 96R 12/22  
 PTA +2.67T +1.93UDC +2.89FLC GTPI +2070G

**Bryersquart GChip Jail-P-ET**

71402418 Excellent-90 \*RC \*PO  
 1-11 3x 341d 31581 3.9 1232 3.1 985

**Riverdown Unstopabull-Red**

CAN 11801450 \*TY \*TV  
 PTA -429M -24F -24P 99R 12/22  
 PTA +2.18T +2.20UDC +1.39FLC GTPI +1975G

**Ms Action Rondella-Red-ET**

840 3128508808 Excellent-92 EEEVE 2E  
 3-05 2x 350d 25160 4.1 1037 3.7 942

*3rd Dam*

**Ridgedale Rendezvous-Red-ET EX-92 VEEEEE**  
 6-11 2x 305d 32000 3.5 1115 3.1 982

*4th Dam*

**Ridgedale Rehema-Red-ET EX-93 2E**  
 6-02 2x 365d 26100 4.1 1065 3.1 799  
 • Res Senior Champion, NY SF R&W Show 2007

*5th Dam*

**Hanover-Hill-R Mi Rochelle EX-93**  
 5-10 2x 365d 24980 4.6 1154 3.6 887

*6th Dam*

**Hanover-Hill-R Rhonda-TW EX-94 4E GMD DOM**  
 6-02 2x 365d 38820 4.0 1562 3.1 1215  
 Life: 196650 4.3 8448 3.4 6589

*7th Dam*

**C Hanoverhill Star Roxy EX-92 2E GMD DOM**  
 4-05 2x 365d 31780 4.4 1394 3.3 1054

*8th Dam*

**Mil-R-Mor Roxette EX-CAN 30\***  
 7-01 2x 365d 24531 4.7 1153  
 Life: 6 Lact 121418 4.7 5728

*8th & 9th Dams*

**C Glenridge Citation Roxy EX-97 4E GMD**  
 10-1 2x 365d 25280 4.2 1061  
 Life: 3620d 209784 4.5 9471

**C Norton Court Model Vee EX-90 6\***  
 Life: 4183d 218629 3.9 8581

• All-American Produce of Dam 1977-1979

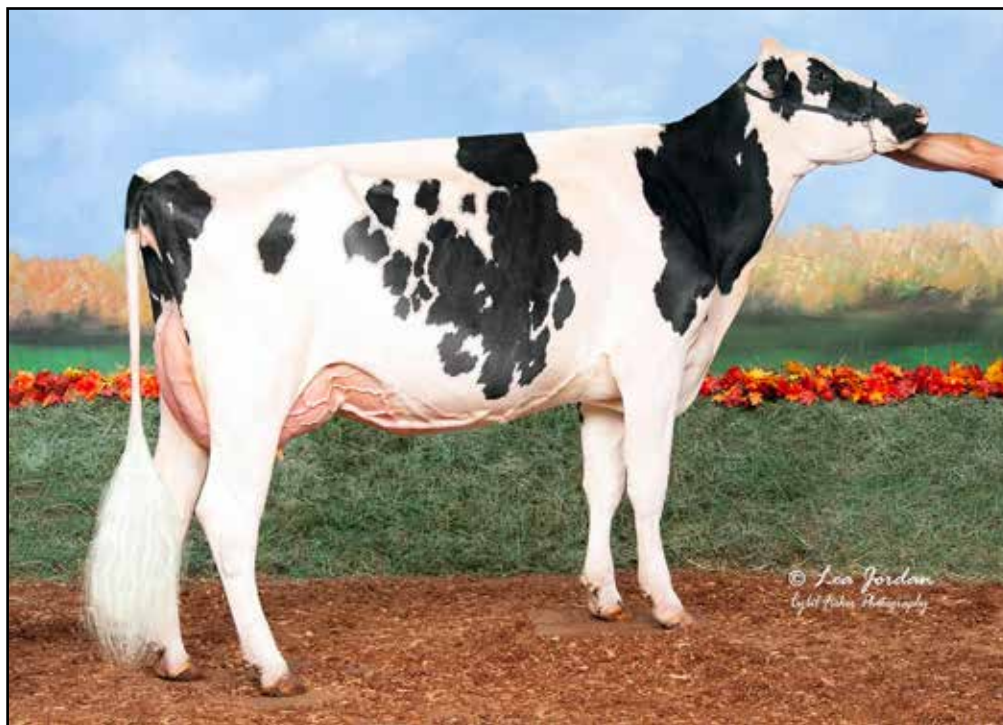

**R-ALCROFT BLAKE PRICKLYPEAR VG-88**  
**SAME MATERNAL FAMILY AS LOT 7H**

**Lot 7H**

**R-ALCROFT BRAYDEN PLUM**

ROBIN ALDEN  
 24499 COLOPY RD  
 DANVILLE, OH 43014  
 740-501-8384

840 3238921257 99%RHA  
 Born: December 12, 2022 Herd ID: 49

**Walnutlawn Brayden P-ET**

CAN 13304125 \*RC \*PC \*TY \*TV A2A2  
 PTA +569M +34F +16P 82R 12/22  
 PTA +1.7PL 2.80SCS -.6DPR 2.1%DCE  
 PTA +2.64T +2.23UDC +.44FLC 80R 12/22  
 GTPI +2429G

**R-Alcroft Crushed Pineapple**

144184758 Excellent-91 EEEEE 2E  
 3-06 2x 305d 20790 3.9 806 3.3 677  
 2-05 2x 305d 15580 4.0 629 3.3 515

**Coomboona Zipit Mirand-PP**

AUS 1993596 \*RC \*PP \*TY \*TV A2/A2  
 PTA +772M +28F +13P 92R 12/22  
 PTA +2.76T +2.35UDC +.40FLC GTPI +2346G

**Walnutlawn Abbott Bree-ET**

CAN 12508114 EX-90-CAN 8\*  
 4-07 2x 365d 44207 3.8 1682 3.3 1477  
 Life: 3 Lacs 126165 4.0 5038 3.5 4478

**Maverick Crush**

CAN 12042760 \*TY \*TV \*TL \*TD  
 PTA -877M -50F -14P 99R 12/22  
 PTA +2.43T +1.56UDC +1.25FLC GTPI +2041G

**Alcroft Lauthority Plum**

142029475 Excellent-91 EEEVE @ 7-02  
 3-06 2x 305d 22450 3.4 769 3.2 711  
 4-09 2x 335d 20250 3.3 666 3.3 664  
 2-01 2x 305d 18060 3.6 650 3.2 570  
 Life: 1883d 104620 3.6 3786 3.2 3370

*3rd Dam*

**Alcroft Damien Pear VG-87 VG-MS**  
 3-01 2x 319d 22500 3.8 865 3.3 746

*4th Dam*

**Glenellen BC Peach GP-82**  
 2-01 2x 365d 26210 3.4 889 3.0 798

*5th Dam*

**Glenellen Encore Panda VG-87 VG-MS**  
 6-06 2x 305d 29300 3.6 1054 3.2 938  
 Life: 1429d 103610 3.7 3857 3.2 3298

*6th Dam*

**Glenellen Blizzard Paige VG-85 VG-MS**  
 4-11 2x 305d 30030 3.3 984 2.8 851  
 Life: 1385d 107070 3.3 3504 3.0 3171

*7th Dam*

**Glenellen Spankys Patty Joan EX-93 2E GMD**  
 6-06 2x 365d 51180 3.7 1901 2.8 1456  
 Life: 2170d 169100 3.5 5869 2.9 4890

*8th Dam*

**Glenellen Joan Spanky VG-86 VVVV**



**E-EVANS-A RINHOLT EMMILY VG-88**  
DAM OF LOT 8H



**E-EVANS-A JASPER EMMA-ET EX-93 2E**  
2ND DAM OF LOT 8H

*1st Senior 3-Year-Old, Western Spring National 2012*

## Lot 8H

## E-EVANS-A AWESM EMMA-LY-ET

JAMES RICHARD  
3917 OGDEN RD  
WOOSTER, OH 44691  
567-224-0413

840 3265837952 99%RHA  
Born: September 12, 2022 Herd ID: 405

### Luck-E Awesome-Red

72186769 \*CV\*TV\*TY\*TL\*TD  
PTA -1694M -55F -52P 99R 12/22  
PTA -.7PL 3.16SCS -2.3DPR 3.8%DCE  
PTA +2.01T +2.81UDC +.72FLC 99R 12/22  
GTPI +1449G

### E-Evans-A Rinholt Emily

68981000 Very Good-88 EEEVV @ 4-09 \*RC  
3-00 2x 365d 27320 4.0 1101 3.3 914  
4-06 2x 289d 20070 4.6 922 3.2 637  
5-05 2x 356d 20360 4.2 855 3.3 664  
2-01 2x 295d 13590 4.6 623 3.4 456  
Life: 1965d 117910 4.5 5251 3.3 3849

### Apples Absolute-Red-ET

139358472 Excellent-94 \*CV\*TL\*TY\*TD  
PTA -1955M -12F -23P 99R 12/22  
PTA +2.25T +2.46UDC +1.64FLC GTPI +1540G

### Luck-E Advent Asia-ET

63437444 Excellent-94 3E \*RC  
6-02 2x 365d 40150 4.9 1984 3.3 1337  
Life: 1282d 113730 5.1 5814 3.4 3860

### Mr Dbonr Rineholt-Red-ET

66306417 Excellent-90  
PTA -1412M -40F -39P 90R 12/22  
PTA +1.14T +.27UDC -.49FLC GTPI +1493G

### E-Evans-A Jasper Emma-ET

64764775 Excellent-93 EEEEE 2E  
6-06 2x 365d 30790 3.9 1194 3.2 994  
5-04 2x 365d 27810 4.3 1183 3.5 978  
3-04 2x 305d 25490 3.9 987 3.2 827  
Life: 2173d 138920 4.0 5533 3.4 4739

• 1st Senior 3-Year-Old, Western Spring Nat'l 2012

### 3rd Dam

**Al-Shar Goldwyn Ember-ET VG-85**  
4-01 2x 305d 26570 3.6 963 3.3 864

### 4th Dam

**Budjon-JK Linjet Erica VG-85**  
2-00 2x 359d 25620 3.2 815 3.2 819

### 5th Dam

**Krull Broker Elegance EX-96 3E GMD DOM 1\***  
5-07 2x 365d 40950 3.7 1522 3.3 1350  
Life: 2356d 183710 3.7 6878 3.4 6267

- HM All-American Aged Cow 1999
- HM All-Canadian Mature Cow 1999

### 6th Dam

**Krull Starbuck Excellency EX-90 GMD DOM**  
3-03 2x 365d 27140 3.5 937 3.4 930

### 7th Dam

**Krull TT Excellency EX-90 VEEE DOM**  
3-02 2x 363d 24319 3.5 862 3.4 829  
Life: 1733d 109780 3.7 4077 3.3 3605

### 8th Dam

**Krull Boot Mark Excellency EX-92 2E GMD**  
6-06 2x 365d 27410 3.8 1040 3.1 868  
Life: 3026d 201440 3.5 7105 3.0 4634

### 9th Dam

**Krull Kingstead Excellency EX-92 4E GMD**  
Life: 3364d 179790 3.6 6436



**JACOBS GOLDWYN VALANA EX-95-2E-CAN**  
**MATERNAL SISTER TO 2ND DAM OF LOT 9H**  
*HM All-Canadian Mature Cow 2017*



**JACOBS GOLDWYN ALLELUIA-ET EX-92-2E-CAN**  
**DAM OF LOT 9H**

## Lot 9H

## MS TRIPLE-T RH ABBY-ET

TRIPLE-T HOLSTEINS & RODNEY HETTS  
 6948 BRUSH LAKE RD  
 NORTH LEWISBURG, OH 43060  
 614-395-9823

840 3208432672 99%RHA  
 Born: December 3, 2022

*Maternal sister to Dundee Alsia*

**Jacobs Goldwyn Valana EX-95-CAN**  
 4-11 2x 365d 45047 4.7 2097 3.4 1 541  
 • *HM All-Canadian Mature Cow 2017*  
 • *HM All-American Aged Cow 2017*  
 • *Reserve All-American Aged Cow 2015*  
 • *Nom All-Canadian Mature Cow 2015*  
 • *Reserve All-Canadian 5-Year-Old 2014*  
 • *Reeserve All-American 5-Year-Old 2014*  
 • *HM All-Canadian 4-Year-Old 2013*

### Farnear Delta-Lambda-ET

840 3125993715 GM 12/20 \*TY \*TV  
 PTA +1259M +45F +44P 99R 12/22  
 PTA +4.6PL 2.76SCS -.3DPR 2.3%DCE  
 PTA +2.71T +2.99UDC +.80FLC 99R 12/22  
 GTPI +2782G

### Jacobs Goldwyn Alleluia-ET

CAN 106981427 EX-93-2E-CAN  
 5-03 2x 365d 33329 4.7 1581 3.4 1133  
 4-03 2x 351d 32183 3.8 1208 3.3 1071  
 3-02 2x 312d 24830 4.0 1003 3.4 840  
 2-02 2x 337d 20057 4.3 860 3.4 681  
 Life: 4 Lacs 129192 4.4 5637 3.5 4460

### Mr Mogul Delta 1427-ET

72128216 GM 8/20 \*TY \*TV  
 PTA +871M +55F +30P 99R 12/22  
 PTA +1.14T +1.77UDC +.41FLC GTPI +2615G

### EDG Lorette Uno 2198-ET

72437745 Excellent-91 2E  
 4-02 2x 330d 31660 4.1 1289 3.6 1128  
 Life: 1540d 131380 3.9 5183 3.6 4699

### Braedale Goldwyn

CAN 10705608 GP-CAN GM 12/11 \*TV \*TL  
 PTA -696M -6F -11P 99R 12/22  
 PTA +1.06T +.62UDC +.78FLC GTPI +1873G

### Jacobs Dundee Alsia

CAN 103755854 EX-90-CAN 94-MS 8\*  
 5-05 2x 365d 36017 3.8 1371 3.4 1213  
 3-11 2x 323d 30432 3.8 1146 3.3 994  
 2-07 2x 336d 20712 4.0 831 3.4 697

*3rd Dam*

**Jacobs Spirit Valsie EX-92-2E-CAN 9\***  
 7-04 2x 365d 34381 4.5 1534 3.1 1054  
 Life: 4 Lacs 150290 4.5 6726 3.4 5168  
 • *HM All-Canadian 5-Year-Old 2005*  
 • *All-Canadian 4-Year-Old 2004*  
 • *All-Quebec 4-Year-Old 2004*

*4th Dam*

**Jacobs Rudolph Valso GP-84-2YR-CAN 6\***  
 3-03 2x 307d 23585 4.4 1047 3.6 860  
 • *Reserve Junior Champion, Portneuf 1998*

*5th Dam*

**Jacobs Jubilee Valse EX-2E-CAN 7\***  
 7-03 2x 364d 26089 4.1 1082 3.3 864  
 Life: 7 Lacs 160607 4.0 6411 3.4 5494



**VALE-O-SKENE GOLDWYN KALA-ET EX-90**  
**2ND DAM OF LOT 10H**  
*Junior All-American Milking Yearling 2019*



**VALE-O-SKENE GOLD KARMILLA-ET EX-94**  
**FULL SISTER TO 2ND DAM OF LOT 10H**  
*Res Senior Champion, Northeast Spring National Show 2019*

**Lot 10H**

**ACK-LEE DENVER KINKY**

KRISTOPHER ACKLEY  
 9738 TOWNSHIP RD 141  
 EAST LIBERTY, OH 43319  
 937-666-5502

840 3214490610 99%RHA  
 Born: September 2, 2022 Herd ID: 845

*Full sister to Goldwyn Kala*  
**Vale-O-Skene Gold Karmilla-ET EX-94 EEEEE**  
 1-11 2x 278d 19136 3.9 747 3.5 672  
 • 2nd 4-Year-Old & Reserve Senior Champion, Northeast Spring National Show 2019  
 • 1st Senior 3-Year-Old & HM Int Champion, Northeast Fall National Show 2018  
 • Grand Champion, Western NY Reg Show 2018  
 • Nom All-American Senior 2-Year-Old 2017

**Brenland Denver**  
 CAN 12074893 \*TY \*TV  
 PTA +466M +26F +7P 99R 12/22  
 PTA -.9PL 2.80SCS -3.1DPR 3.2%DCE  
 PTA +2.84T +1.66UDC +.73FLC 98R 12/22  
 GTPI +2140G

**Stantons High Octane-ET**  
 CAN 11696704 EX-93-CAN ST'17 \*TY \*TV  
 PTA +1123M +8F +15P 99R 12/22  
 PTA +2.49T +2.15UDC +.73FLC GTPI +2129G

*Maternal sisters to Goldwyn Kala*  
**Vale-O-Skene Lauthority Kitty EX-92**  
 • 1st Senior 3-Year-Old & Grand Champion, Mid-East Spring National Show 2018  
 • Junior All-American Senior 2-Year-Old 2017  
**Vale-O-Skene Dreams Kiara EX-94**  
 • 1st Senior 3-Year-Old & Grand Champion, Connecticut State Show 2019

**Ack-Lee Doorman Kookie**  
 840 3214490495 Good Plus-83 @ 2-01

**Brenland Doorman Desirable-ET**  
 CAN 9913324 EX-90-CAN 3\*  
 5-06 2x 365d 35644 5.2 1856 3.2 1149  
 Life: 4 Lacs 177585 4.9 8666 3.4 6113

**Val-Bisson Doorman-ET**  
 CAN 107281711 EX-90-CAN ST'16 \*TY \*TV  
 PTA -475M +13F +9P 99R 12/22  
 PTA +2.47T +1.60UDC +.68FLC GTPI +2142G

**Vale-O-Skene Goldwyn Kala-ET**  
 CAN 12960405 Excellent-90 EX-MS @ 3-02  
 • Junior All-American Milking Yearling 2019  
 • 1st Milking Yearling, International Jr Show 2019

*3rd Dam*  
**Tiny Acres Dundee Kathleen EX-92-2E-CAN**  
 4-11 2x 365d 38971 3.1 1221 3.1 1197  
 Life: 4 Lacs 138414 3.3 4597 3.2 4389  
 • Nom All-ON Junior 3-Year-Old 2010  
 • Nom All-Canadian Junior 2-Year-Old 2009  
*4th Dam*  
**Floydholm Outside Kathleen VG-89-CAN**  
 3-09 2x 315d 24826 3.8 952 2.9 714



**KENNYDALE EMILY EX-95 2E**  
**6TH DAM OF LOT 11H**

*Nominated All-American 5-Year-Old 2000*

## Lot 11H

## A-LOGANWAY SIDEKICK WINE

ZACHARY LOGAN  
 9506 STATE ROUTE 193  
 FARMDALE, OH 44417  
 330-282-7191

840 3242658934 99%RHA  
 Born: December 24, 2021 Herd ID: 2047

### Walnutlawn Sidekick

CAN 12508113 VG-85-CAN \*TY \*TV A2/A2  
 PTA -1176M +7F -10P 98R 12/22  
 PTA -3PL 2.75SCS -.1DPR 2.1%DCE  
 PTA +2.99T +2.41UDC +.97FLC 97R 12/22  
 GTPI +2192G

### Brookview Whiplash-ET

144972911 Good Plus-80 @ 2-05

### Willsbro Abbott

GBR 388380500583 \*TY \*TV A2/A2  
 PTA -188M +44F +13P 98R 12/22  
 PTA +1.79T +1.84UDC +.45FLC GTPI +2447G

### Walnutlawn McCutchen Summer-ET

CAN 11120480 Excellent-95 EEEEE 11\*  
 7-02 2x 365d 37010 4.7 1735 3.5 1285  
 • Nom All-Canadian Mature Cow 2020

### Val-Bisson Doorman-ET

CAN 107281711 EX-90-CAN ST'16 \*TV \*TY  
 PTA -475M +13F +9P 99R 12/22  
 PTA +2.47T +1.60UDC +.68FLC GTPI +2142G

### Brookview No Excuses-ET

142209291 Excellent-90 EEEEEV @ 5-09  
 5-04 2x 305d 31560 4.6 1438 3.5 1100  
 3-07 2x 305d 26550 5.1 1351 3.8 1018  
 2-04 2x 305d 23160 4.3 997 3.6 837  
 Life: 1773d 140400 4.9 6887 3.9 5496

### 3rd Dam

#### Brookview-E PT Eskimoo-ET EX-91 2E EEEEE

6-00 2x 305d 28680 5.0 1444 3.3 958  
 Life: 2507d 184900 4.8 8885 3.5 6437

### 4th Dam

#### Lexis Gibson Eloquent-ET EX-90 EX-MS

3-10 2x 305d 27050 4.0 1077 3.0 818

### 5th Dam

#### Morfield Encore Emanuel-TW GP-84-CAN

3-10 2x 323d 21753 3.3 728 3.0 659

### 6th Dam

#### Kennydale Emily EX-95 2E EEEEE

4-07 2x 365d 34409 4.0 1360 3.3 1133

- All-OH Aged Cow 2001
- Nominated All-American 5-Year-Old 2000
- All-OH 5-Year-Old 2000
- All-OH 4-Year-Old 1999



WELK-SHADE GOLDWYN KLEO EX-92 2E  
2ND DAM OF LOT 12H

**Lot 12H**

**VELVET-VIEW WARRIOR KYLEE**

VELVET-VIEW FARMS  
AARON SCHLAUCH  
6887 TOWNSHIP RD 505  
BIG PRAIRIE, OH 44611  
330-231-2111

840 3263228072 99%RHA  
Born: September 17, 2022 Herd ID: 455

**Mr Blondin Warrior-Red-ET**

840 3139655530 99%RHA \*TY \*TV  
PTA -802M -19F -16P 98R 12/22  
PTA -2.4PL 2.92SCS -3.0DPR 3.1%DCE  
PTA +3.20T +1.66UDC +1.64FLC 98R 12/22  
GTPI +1807G

**Crestland Kali-ET**

840 3202491589 Very Good-86 VVVVV @ 3-00  
2-00 2x 365d 21700 4.2 933 3.5 750

**Dymenthalm Mr App Avalanche-TW**

CAN 11957107 \*RC \*CV \*TL \*TY \*TD  
PTA -260M -7F -8P 99R 12/22  
PTA +3.72T +2.74UDC +2.07FLC GTPI +1960G

**Triplecrown-JW Door Wisp-ET**

840 3128860372 VG-85-CAN  
3-03 2x 365d 35587 4.0 1424 3.5 1246  
2-01 2x 310d 17068 4.0 688 3.5 589

**Pine-Tree Sid-ET**

62175895 VG-86-CAN ST'10 \*TV \*TL \*TY \*TD  
PTA -855M -19F -23P 99R 12/22  
PTA +1.52T +.99UDC -.83FLC GTPI +1517G

**Welk-Shade Goldwyn Kleo**

63194776 Excellent-92 EEVEE 2E  
6-05 2x 365d 36260 3.8 1363 3.2 1159  
5-04 2X 313d 31940 3.7 1180 3.4 1073  
4-04 2x 295d 26140 3.9 1023 3.3 852  
Life: 1604d 146390 3.7 5415 3.3 4787

• 2nd 5-Year-Old, Northeast Fall National 2012

*3rd Dam*

**Welk-Shade Durham Kiss-ET EX-90**  
3-03 2x 305d 26610 3.0 787 3.0 796

*4th Dam*

**Welk-Shade Astre Kat EX-93 3E**  
9-03 2x 365d 38080 2.9 1089 2.7 1025  
Life: 2469d 214860 2.8 5979 3.0 6356

*5th Dam*

**Welk-Shade Charles Kitty EX-93 2E DOM**  
6-06 2x 365d 36160 4.1 1486 3.4 1217  
Life: 1983d 122732 4.0 4889 3.7 4517



**MS SHADELINE-AN JASMINE**  
**MATERNAL SISTER TO DAM OF LOT 13H**  
*Junior Champion, Mid-East Spring National Show 2022*

## Lot 13H

## SHADELINE DBACK BELLE

**CHARLES GLEISNER**  
 1540 ROME GREENWICH RD  
 GREENWICH, OH 44837  
 419-606-5143

145442794 99%RHA  
 Born: December 4, 2021

### Mr D Apple Diamondback

840 3013721049 Excellent-93 \*RC \*TV \*TL \*TY  
 PTA -425M -24F -1P 99R 12/22  
 PTA -.3PL 3.14SCS -3.0DPR 2.8%DCE  
 PTA +2.50T +1.96UDC +1.38FLC 99R 12/22  
 GTPI +1866G

### Ms Shadeline-AN Pocahontas

145073893 Very Good-86 VG-MS @ 2-11  
 • 5th Winter Yearling, Mid-East Spring Nat'l 2021  
 • 5th Winter Yearling, Mid-East Summer Nat'l 2021

Maternal sister

### Ms Shadeline-AN Jasmine

• 1st Spring Yearling & Junior Champion,  
 Mid-East Spring National Show 2022  
 • 1st Spring Calf, Mid-East Summer Nat'l 2021

### Val-Bisson Doorman-ET

CAN 107281711 EX-90-CAN ST'16 \*TV \*TY  
 PTA -475M +13F +9P 99R 12/22  
 PTA +2.47T +1.60UDC +.68FLC GTPI +2142G

### Ms Delicious Apple-Red-ET

139236776 Excellent-94 2E  
 7-02 2x 365d 46510 4.0 1844 3.3 1512  
 • Reserve All-American R&W 125,000 Lb Cow 2015

### Croteau Lesperron Unix-ET

CAN 107567492 EX-96-CAN ST'17 \*TY \*TV  
 PTA +605M +21F +11P 99R 12/22  
 PTA +2.37T +2.21UDC +.21FLC GTPI +2322G

### Klinedell Cinderella-ET

73298271 Excellent-90 EEEVE @ 5-11  
 5-03 2x 365d 22240 3.8 842 3.5 786  
 4-01 2x 326d 19500 3.7 729 3.4 670  
 2-10 2x 365d 17440 4.0 701 3.4 597  
 • 2nd Fall Yearling, Mid-East Spring National 2016

3rd Dam

**Windy-Knoll-View Carmella** EX-93 EEEVE 3E  
 7-08 3x 346d 29620 3.3 986 3.3 968  
 Life: 2045d 161290 3.2 5141 3.2 5163

4th Dam

**Windy-Knoll-View Casdiee-ET** EX-90 EEVVV 3E  
 7-03 2x 365d 30170 3.1 924 3.0 909  
 Life: 1773d 125050 3.3 4092 3.0 3781

5th Dam

**Windy-Knoll-View Juror Cass** EX-94 EEEEE 3E  
 5-09 2x 365d 40620 3.1 1269 3.1 1260  
 Life: 2125d 164870 3.4 5541 3.3 5473

6th Dam

**Windy-Knoll-View Cassandra** EX-90 VEVVV  
 5-04 2x 365d 29250 3.7 1090 3.1 921  
 Life: 1734d 127190 3.7 4678 3.2 4095

7th Dam

**Windy-Knoll-View Caitlin** EX-90 EEEEE  
 5-01 2x 365d 37090 2.8 1040 3.1 1146  
 Life: 1883d 112080 3.0 3316 3.1 3427

8th Dam

**Windy-Knoll-View Supreme Chris** EX-90 EEVEE  
 3-04 2x 312d 17300 3.3 576 3.1 543

9th Dam

**Windy-Knoll-View Bova Christie** EX-91 2E  
 6-08 2x 305d 19650 3.8 754 3.2 630

Next two dams Excellent!





**ERNEST-ANTHONY GW AMBER-ET EX-90**  
3RD DAM OF LOT 14H



**EK-OSEEANA AMBROSIA-ET EX-95 2E**  
4TH DAM OF LOT 14H

*Reserve All-American 4-Year-Old 2007*

## Lot 14H

## VELVET-VIEW HANANS ANISTIN

VELVET-VIEW FARMS  
AARON SCHLAUCH  
6887 TOWNSHIP RD 505  
BIG PRAIRIE, OH 44611  
330-231-2111

840 3263228081 99%RHA  
Born: December 9, 2022 Herd ID: 464

### Siemers Exc Hanans 31753-ET

840 3143986722 \*TY \*TV  
PTA +266M +76F +36P 82R 12/22  
PTA +2.0PL 2.82SCS -2.3DPR 2.0%DCE  
PTA +3.75T +2.93UDC +2.39FLC 81R 12/22  
GTPI +2816G

### Velvet-View Anastasia

840 3229332123

### Sandy-Valley KR Excalibur

840 3140616380 \*TY \*TV  
PTA +461M +88F +38P 99R 12/22  
PTA +2.70T +1.62UDC +1.85FLC GTPI +2684G

### Siemers Doc Hanan 28286-ET

840 3144882798 Excellent-92 EEEEE GMD  
3-05 2x 365d 40320 4.3 1725 3.5 1429  
2-04 2x 320d 26890 4.4 1171 3.7 988

### Canyon-Breeze At Airlift-ET

62897620 Very Good-89 \*TY \*TV  
PTA +655M +8F -7P 99R 12/22  
PTA +2.31T +.74UDC +2.04FLC GTPI +1909G

### Velvet-View Atlas

72771535 Excellent-92 EEEEE @ 7-06  
7-03 2x 365d 37730 3.7 1395 3.0 1147  
6-01 2x 351d 30750 3.6 1119 3.9 903  
4-01 2x 365d 28960 3.8 1097 3.2 939  
Life: 1990d 154020 3.7 5676 3.1 4800

### 3rd Dam

**Ernest-Anthony GW Amber-ET EX-90 EEEVVE 2E**  
2-01 2x 333d 23390 4.3 1002 3.1 729

### 4th Dam

**EK-Oseeana Ambrosia-ET EX-95 EEEEE 2E GMD**  
6-04 2x 365d 44140 4.2 1852 3.2 1399  
Life: 1519d 144090 4.7 6749 3.3 4763

- Reserve All-American 4-Year-Old 2007
- Reserve All-American Junior 2-Year-Old 2005

### 5th Dam

**Tri-Day Ashlyn-ET EX-96 EEEEE 2E GMD DOM**  
4-09 2x 365d 43090 4.8 2079 3.5 1503

- All-American 4 Year Old 2001
- All Canadian 4-Year-Old 2001
- All-American Senior 3-Year-Old 2000
- Res All Canadian Senior 3-Year-Old 2000

### 6th Dam

**Bendy-Brook Odyssey Favorite EX-92 2E DOM**  
6-01 2x 337d 22670 3.4 770 3.1 706

- Res All-American Produce of Dam 2001
- Nom Jr All-American Aged Cow 1995

### 7th Dam

**Bendy-Brook Star Fonda VG-86 VG-MS**  
3-11 2x 290d 23390 3.5 826 3.1 724

## Lot 15H

## CORNISH WARRIOR ANNA-RED

MEGAN & GREGORY CORNISH  
2572 EDWARDS RD  
NORTH FAIRFIELD, OH 44855  
419-752-6293

145524540 99%RHA  
Born: December 4, 2022

### Mr Blondin Warrior-Red-ET

840 3139655530 99%RHA \*TY \*TV  
PTA -802M -19F -16P 98R 12/22  
PTA -2.4PL 2.92SCS -3.0DPR 3.1%DCE  
PTA +3.20T +1.66UDC +1.64FLC 98R 12/22  
GTPI +1807G

### Cornish Armani Ada

144256057 \*RC

### Dymenholm Mr App Avalanche-TW

CAN 11957107 \*RC \*CV \*TL \*TY \*TD  
PTA -260M -7F -8P 99R 12/22  
PTA +3.72T +2.74UDC +2.07FLC GTPI +1960G

### Triplecrown-JW Door Wisp-ET

840 3128860372 VG-85-CAN  
3-03 2x 365d 35587 4.0 1424 3.5 1246  
2-01 2x 310d 17068 4.0 688 3.5 589

### Mr Apples Armani-ET

68571374 Excellent-90 \*RC \*TV \*TL \*TY \*TD  
PTA -1805M +16F -13P 99R 12/22  
PTA +1.00T +1.53UDC +1.47FLC GTPI +2067G

### Cornish Charles Amber-Red

142819555

## Lot 16H

## TOPPGLEN WARR KASTALIA-ET

JAMES RICHARD  
3917 OGDEN RD  
WOOSTER, OH 44691  
567-224-0413

840 3265837958 99%RHA \*RC  
Born: December 15, 2022

*Maternal sister to Warr Kastalia*

**Toppflen Attic Katena VG-86-2YR-CAN**

• *Nominated All-American Spring Calf 2015*

### Mr Blondin Warrior-Red-ET

840 3139655530 99%RHA \*TY \*TV  
PTA -802M -19F -16P 98R 12/22  
PTA -2.4PL 2.92SCS -3.0DPR 3.1%DCE  
PTA +3.20T +1.66UDC +1.64FLC 98R 12/22  
GTPI +1807G

### Toppflen Damion Kassady

140783067 Excellent-94 EEEEE 3E  
2-01 2x 312d 22690 3.4 769 3.3 749  
4-09 2x 309d 20140 3.0 605 3.2 651  
3-01 2x 305d 19360 2.8 542 3.4 651  
5-09 2x 305d 15760 3.0 469 3.1 488

### Dymenholm Mr App Avalanche-TW

CAN 11957107 \*RC \*CV \*TL \*TY \*TD  
PTA -260M -7F -8P 99R 12/22  
PTA +3.72T +2.74UDC +2.07FLC GTPI +1960G

### Triplecrown-JW Door Wisp-ET

840 3128860372 VG-85-CAN  
3-03 2x 365d 35587 4.0 1424 3.5 1246  
2-01 2x 310d 17068 4.0 688 3.5 589

### Erbacres Damion

130263722 Excellent-96 \*TY \*TV  
PTA -1264M -92F -27P 99R 12/22  
PTA +1.45T +.43UDC +1.74FLC GPTI +1375G

### Toppflen Blitz Kacee Rae

139124161

*3rd Dam*

**Toppflen Durham Kassi Rae VG-87 VEVVV**

3-04 2x 351d 24510 3.9 952 3.5 854

*4th Dam*

**Bohoniks Gibson Lady-Rae GP-84**

*5th Dam*

**Darcroft Storm Wicked-ET VG-88 VVVVV**

*6th Dam*

**Darcroft Starbuck Mary-ET VG-88-CAN**

4-10 2x 353d 25772 3.3 860 3.3 842

Life: 6 Lacs 116745 3.3 3893 3.3 3849

*7th Dam*

**Darcroft Ned Betty EX-CAN 14\***

6-08 2x 305d 24830 3.6 904 3.1 763

Life: 7 Lacs 159124 3.6 5783 2.9 4592

• *Grand Champion, South Niagara 1980 & 1981*

## Lot 17H

## R-CREST HANDSHAKE SARAH

TOM & JODI MCDONNELL  
10787 SNOODY RD  
LAKEVILLE, OH 44638  
330-464-7917

840 3229171617 99%RHA  
Born: March 5, 2022

### AOT Handshake-ET

840 3204382708 99%RHA \*TY \*TV  
PTA +207M +39F +27P 83R 12/22  
PTA +2.4PL 2.83SCS +.6DPR 2.4%DCE  
PTA +2.53T +2.82UDC +.31FLC 82R 12/22  
GTPI +2616G

### R-Crest Coronado Spot

840 3229171556 Very Good-87 VG-MS @ 3-06

### Claynook Discjockey-ET

CAN 12731113 \*TY \*TV  
PTA -697M +18F +15P 98R 12/22  
PTA +1.84T +2.52UDC +.07FLC GTPI +2445G

### Cookiecutter Dta Habitan-ET

840 3134739087 Excellent-90 DOM  
2-04 3x 365d 36280 4.7 1706 3.3 1214

### Mr Triplecrown Coronado-ET

840 3133064870 \*TY \*TV  
PTA +1160M -2F +20P 97R 12/22  
PTA +2.18T +1.16UDC +.65FLC GTPI +20147G

### R-Crest Beemer 1613

840 3137564273 Very Good-85 VG-MS \*RC

#### 3rd Dam

##### R-Crest Jordan Flix-Red GP-83

4-11 3x 296d 23820 3.8 914 3.4 806  
Life: 1771d 110770 4.2 4597 3.3 3680

#### 4th Dam

##### Bar-B-Hills Radius Fancy VG-85 VG-MS \*RC

3-02 2x 348d 18690 3.9 722 3.2 601

#### 5th Dam

##### Proud-Hill Lincoln Fantasy VG-85

4-09 2x 318d 23090 4.4 1010 3.2 743  
Life: 1989d 121500 4.3 5168 3.3 3991

#### 6th Dam

##### Proud-Hill April Flower EX-90 VEVEV

6-08 2x 365d 26240 4.4 1152 3.4 892  
Life: 2027d 105900 4.6 4890 3.5 3676

#### 7th Dam

##### Proud-Hill Threat Chief April VG-88 VVVE

11-9 2x 305d 17310 4.1 715 3.1 535

## Lot 18H

## S-PINE-LAWN T STRUCK CITRUS

BENJAMIN & HANNAH SIMPSON  
27848 WINONA RD  
SALEM, OH 44460  
740-312-5865

840 3230757119 99%RHA  
Born: December 2, 2021

Serviced to  
Blondin Willows-Red 799H000026 (sexed)

### OCD Thunder Struck-ET

840 3204457423 \*TY \*TV  
PTA +319M +40F +14P 82R 12/22  
PTA -.3PL 2.93SCS -2.4DPR 3.4%DCE  
PTA +3.34T +2.33UDC +.94FLC 81R 12/22  
GTPI +2343G

### S-Pine-Lawn Atwd Challenge

840 3134385838 Very Good-87 VG-MS @ 5-05  
4-02 2x 294d 25650 4.4 1137 3.3 857  
5-02 2x 287d 23470 4.5 1064 3.4 800  
3-03 2x 282d 25200 4.4 1099 3.3 835  
2-03 2x 278d 18870 4.5 843 3.4 647

### Blondin Thunder Storm

CAN 110296922 Very Good-85  
PTA +14M -22F -7P 92R 4/22  
PTA +3.66T +2.58UDC +1.07FLC GTPI +2479G

### OCD Delta Missy 4212-ET

840 3127421836 Excellent-94 EEEVE 2E EX-97-MS  
4-04 3x 365d 36340 3.8 1378 3.5 1282  
3-01 3x 365d 34300 3.8 1313 3.3 1145

### Maple-Downs-I G W Atwood-ET

CAN 8956379 Excellent-90 \*TR \*TV \*TL \*TY \*TD  
PTA -337M +11F -9P 99R 12/22  
PTA +2.92T +1.90UDC +2.07FLC GTPI +1907G

### J-S-Pine-Lawn Alexndr Comic

68749412 Very Good-87 EX-MS @ 6-01  
2-11 2x 362d 33200 4.5 1508 3.5 1167  
4-01 2x 296d 29200 4.4 1296 3.3 974  
5-06 2x 298d 28350 4.3 1224 3.3 946  
Life: 1285d 113810 4.4 5029 3.4 3879

#### 3rd Dam

##### J-S-Pine-Lawn Roy Cordova GP-81

#### 4th Dam

##### J-S-Pine-Lawn Morty Carry

#### 5th Dam

##### J-S-Pine-Lawn Hi-Mtro Cindy EX-92 EEEEE 2E

4-07 2x 365d 33010 3.9 1287 3.3 1073  
Life: 2070d 178250 3.7 6556 3.3 4177

#### 6th Dam

##### J-S-Pine-Lawn Raider Casper VG-85

5-08 2x 365d 36190 3.4 1234 3.1 1138  
Life: 2185d 182640 3.3 5946 3.1 5684

#### 7th Dam

##### J-S-Pine-Lawn Odsado Crystal VG-87 VG-MS

7-01 2x 321d 30160 3.8 1143 3.3 989  
Life: 2753d 222290 3.7 8248 3.3 7272

#### 8th Dam

##### J-S-Pine-Lawn Vangd Crest VG-87 VG-MS

6-01 2x 321d 30920 4.0 1224 3.1 950  
Life: 1448d 118890 4.1 4819 3.1 3659



**MILIBRO MOSES LAURINA EX-92-2E-CAN**  
**3RD DAM OF LOT 19H**

*Junior Champion, Mid-East Spring National Show 2022*

## Lot 19H

## SHADELINE-AN LOLA-RED

CHARLES GLEISNER & ADAM NEIDER  
 1540 ROME GREENWICH RD  
 GREENWICH, OH 44837  
 419-606-5143

145442806 99%RHA  
 Born: April 14, 2022

### Luck-E Awesome-Red

72186769 \*CV\*TV\*TY\*TL\*TD  
 PTA -1694M -55F -52P 99R 12/22  
 PTA -7PL 3.16SCS -2.3DPR 3.8%DCE  
 PTA +2.01T +2.81UDC +.72FLC 99R 12/22  
 GTPI +1449G

### Shadeline-AN Hyp Lydia-Red

144824982 Good Plus-84 VG-MS @ 3-02  
 2-00 2x 336d 14840 3.4 502 3.3 495

### Apples Absolute-Red-ET

139358472 Excellent-94 \*CV\*TL\*TY\*TD  
 PTA -1955M -12F -23P 99R 12/22  
 PTA +2.25T +2.46UDC +1.64FLC GTPI +1540G

### Luck-E Advent Asia-ET

63437444 Excellent-94 3E \*RC  
 6-02 2x 365d 40150 4.9 1984 3.3 1337  
 Life: 1282d 113730 5.1 5814 3.4 3860

### Mr Hotstuffs Hypnotic-ET

840 3012554421 \*RC\*TY\*TV  
 PTA -145M +4F +6P 99R 12/22  
 PTA +1.80T +1.17UDC +1.14FLC GTPI +1930G

### Milibro Avalanche Laurie-Red

CAN 110180589 Good Plus-83 @ 2-06  
 2-03 2x 365d 15310 3.2 484 4.4 502

### 3rd Dam

#### Milibro Moses Laurina-Red EX-92-2E-CAN 94-MS

5-02 2x 365d 32432 4.1 1323 3.3 1078

Life: 4 Lacs 109615 4.2 4625 3.4 3706

- 1st 4-Year-Old, QC R&W Spring Show 2019
- 2nd Senior 2-Yr-Old, Supreme Dairy Show 2017

### 4th Dam

#### Milibro Redliner Laurine-Red VG-88-CAN 91-MS

5-00 2x 332d 32692 3.7 1210 3.2 1052

### 5th Dam

#### Milibro Distrigene Laurie-Red EX-90-2E-CAN 1\*

7-08 2x 365d 28144 3.7 1043 3.1 875

Life: 6 Lacs 171661 3.7 6424 3.2 5534

- 1st Mature Cow, QC Spring R&W Show 2012

### 6th Dam

#### Milibro Rubens Laura-Red VG-85-CAN 3\*

6-07 2x 365d 28521 4.6 1325 3.3 937

Life: 4 Lacs 109531 4.4 4841 3.5 3823

- 1st Junior 2-Year-Old, QC Spring R&W Show 2004

### 7th Dam

#### Milibro Charles Lornie VG-85-CAN 86-MS \*RC

7-08 2x 365d 25862 4.0 1045 3.4 871

Life: 7 Lacs 143943 4.1 5902 3.6 5227

### 8th Dam

#### Milibro Starkiss Lorie EX-92-USA

6-08 2x 365d 37099 3.8 1415 3.1 1157

Life: 5 Lacs 157470 3.9 6197 3.3 5172



**KHW REGIMENT APPLE-RED-ET EX-96 4E**  
**2ND DAM OF LOT 20H**  
*All-American R&W 125,000 Lb Cow 2013*



**MISS SNAPPLE APPLE-RED-ET EX-96 2E**  
**MATERNAL SISTER TO DAM OF LOT 20H**  
*All-American R&W 125,000 Lb Cow 2020*

**Lot 20H**

**FIVE #1 IVF EMBRYOS**

EUGENE RANDALL SCHAEFFER  
 11005 HURON AVERY RD  
 MILAN, OH 44846  
 419-499-2120

Embryos made with sexed semen

*Maternal sister to KB Aysia*

**Miss Snapple Apple-Red-ET EX-96 EEEEE 2E**  
 4-02 2x 365d 38030 4.1 1547 3.7 1413  
 • *All-American R&W 125,000 Lb Cow 2020*  
 • *Grand Champion, NA Open R&W Show 2020*  
 • *All-American R&W 4-Year-Old 2017*

**Avant-Garde-I Latenite-P-Red**  
 CAN 13507027 \*PC\*TY\*TV A2A2  
 PTA +1021M +26F +23P 82R 12/22  
 PTA +.5PL 3.05SCS -.8DPR 2.9%DCE  
 PTA +3.02T +1.95UDC +.97FLC 79R 12/22  
 GTPI +2366G

**Ms Apple KB Aysia-ET**  
 840 3126918501 Excellent-94 EEEEE 2E \*RC  
 4-02 3x 365d 37300 3.8 1433 3.4 1278  
 5-06 3x 313d 30970 3.9 1213 3.5 1083  
 6-06 3x 288d 32630 3.7 1222 3.3 1071  
 3-01 3x 305d 31530 3.9 1245 3.3 1090  
 Life: 1647d 159680 4.0 6355 3.5 5530

**Coomboona Zipit Mirand-PP**  
 AUS 1993596 \*RC\*PP \*TY\*TV A2/A2  
 PTA +772M +28F +13P 92R 12/22  
 PTA +2.76T +2.35UDC +.40FLC GTPI +2346G

**Liddleholme Lotto-ET**  
 840 3138274632 VG-85-CAN 1\* \*RC  
 3-01 2x 365d 31987 4.1 1303 3.4 1085  
 4-06 2x 286d 23580 4.1 961 3.3 774

**Morningview McC Kingboy-ET**  
 72044077 Excellent-92 \*TV\*TL\*TY\*TD  
 PTA +920M +22F +23P 99R 12/22  
 PTA +1.85T +1.52UDC +.27FLC GTPI +2321G

**KHW Regiment Apple-Red-ET**  
 135511521 Excellent-96 EEEEE 4E DOM 37\*  
 9-01 2x 365d 36750 4.3 1582 3.3 1211  
 4-01 2x 365d 35750 4.7 1682 3.7 1314  
 7-00 2x 365d 33280 5.0 1527 3.6 1191  
 Life: 2898d 240640 4.7 11394 3.7 9013  
 • *All-American R&W 125,000 Lb Cow 2013*  
 • *All-American R&W Aged Cow 2011*  
 • *Unanimous All-American Jr 2-Year-Old 2006*

*3rd Dam*  
**Kamps-Hollow Altitude-ET EX-95 2E DOM 2\***  
 7-00 2x 365d 39690 4.7 1849 3.5 1385  
 Life: 1844d 144460 4.4 6295 3.7 5288

*4th Dam*  
**Clover-Mist Alisha-ET EX-93 3E DOM**  
 8-07 2x 365d 36920 4.2 1553 3.4 1258  
 Life: 2999d 226470 4.7 10659 3.6 8149

*5th Dam*  
**Clover-Mist Augy Star-ET EX-94 4E DOM**  
 7-10 2x 365d 43140 5.0 2136 3.3 1421  
 Life: 2486d 206250 4.7 9793 3.5 7187

*6th Dam*  
**D-R-A August EX-96 4E DOM**  
 8-05 3x 365d 27460 4.3 1187 3.2 871  
 Life: 3443d 190200 4.4 8281 3.5 4818  
 • *Nominated All-American Aged Cow 1986*

*7th & 8th Dams*  
**D-R-A Ideal Precious Leader EX-90 2E**  
 Life: 2456d 133250 4.0 5308  
**D-R-A Princess Lad Leader EX-90 3E**  
 9-05 2x 305d 19160 4.2 809



TOPPGLEN ATWOOD WAKI EX-94 2E  
DAM OF LOT 21H

## Lot 21H

## FIVE #1 IVF EMBRYOS

TYLER ETGEN  
9410 SUGAR CREEK RD  
HARROD, OH 45850  
567-204-6310

Embryos made with sexed semen

### OCD Mystic Crush-ET

840 3201859654 \*TY \*TV  
PTA +330M +24F +17P 82R 12/22  
PTA +.9PL 2.95SCS -.8DPR 2.6%DCE  
PTA +3.25T +3.04UDC +1.02FLC 81R 12/22  
GTP1 +2437G

### Toppflen Atwood Waki

142975187 Excellent-94 EEEEE 2E  
7-03 2x 365d 31940 4.5 1432 3.6 1148  
5-09 2x 305d 28500 4.3 1228 3.9 1104  
4-05 2x 305d 27450 4.4 1206 3.8 1048  
3-03 2x 305d 25120 4.1 1040 3.6 894  
Life: 1980d 158660 4.6 7271 3.8 6050  
• 2nd 5-Year-Old, Mid-East Fall National 2019

### OH-River-Syc Crushabull-ET

840 3135145001 EX-92-CAN \*TY \*TV  
PTA +290M -15F +6P 97R 4/22  
PTA +3.44T +2.91UDC +1.33FLC GTP1 +2201G

### OCD Delta Missy 4212-ET

840 3127421836 Excellent-94 EEEVE 2E EX-97-MS  
4-04 3x 365d 36340 3.8 1378 3.5 1282  
3-01 3x 365d 34300 3.8 1313 3.3 1145

### Maple-Downs-I G W Atwood-ET

CAN 8956379 Excellent-90 \*TR \*TV \*TL \*TY \*TD  
PTA -337M +11F -9P 99R 12/22  
PTA +2.92T +1.90UDC +2.07FLC GTP1 +1907G

### Toppglenn Goldchip Wanton-ET

141967143 Very Good-88 VG-MS @ 4-00  
2-00 2x 305d 15410 4.1 632 3.4 528

### 3rd Dam

**Rose-Vue Damion Wooki** EX-91 EEEVE 2E  
2-02 2x 342d 20840 3.7 762 3.3 691

### 4th Dam

**Rose-Vue Astro Whoosh-ET** EX-93 EEEVE 2E  
2-05 2x 365d 30300 3.6 1102 3.1 936  
Life: 1556d 124250 3.6 4492 3.1 3838

### 5th Dam

**Dupasquier Rdolph Winnie-ET** EX-90 EVEEV  
4-05 2x 365d 29700 4.1 1213 3.4 1001

### 6th Dam

**Dupasquier Starb Winnie** EX-3E-CAN 8\*  
6-07 2x 365d 33574 4.0 1349 3.1 1052  
Life: 6 Lacs 214664 4.1 8761 3.3 7176

• 3x All-Canadian in milking form

• 2x All-American in milking form

### 7th Dam

**Allengrove AA Winnie** VG-CAN 4\*  
5-07 2x 365d 20415 4.1 840 3.4 701

### 8th Dam

**Allangrove Reflection Winnie** EX-CAN  
6-07 2x 365d 19636 3.9 739  
Life: 8 Lacs 131961 3.8 4980

• All-Canadian 4-Year-Old 1977

### Maughlin Whitey

EX-CAN  
2-02 2x 335d 14949 3.6 540

### Maughlin Jessie Milestone Miss

VG-CAN 2\*  
9-07 2x 305d 14149 3.9 558



**HC-RADER VIP GAIL**  
SELLS AS LOT 1J

*Nominated ABA Junior All-American Summer Yearling 2022*

**Lot 1J**

**HC-RADER VIP GAIL**

SHELBY RADER  
6412 US HWY 6  
LINESVILLE, PA 16424  
724-822-3975 JR

840 3240652096  
Born: June 20, 2021 Tattoo: U2501  
  
Due: May 11, 2023 to  
Avonlea Chocochip-ET 777JE1296 (sexed)

**GAIL!**

- *Nom ABA Jr All-American Summer Yearling 2022*
- *2nd Summer Yearling, International Jr Show 2022*
- *3rd Summer Yearling, NY Spring Junior Show 2022*
- *7th Summer Yearling, All-American Jr Show 2022*

**River Valley Venus VIP-ET**

840 3126479167 200JE10003  
CDCB 12/22 GPTA 98%R -2191M -75F -66P  
AJCA 12/22 GPTAT 97%R +1.5 GJPI 94%R -131

**HC-Rader Venetian Gail**

840 3204498449 3-04 VG-88%  
• *Nom ABA Junior All-American Fall Calf 2020*  
• *1st Fall Calf, Ohio Summer Jersey Jr Show 2020*  
• *2nd at NA Jersey Junior Show & The Jersey Event Junior Show 2020*

**Chilli Action Colton-ET**

66738335 7JE1088  
CDCB 12/22 GPTA 99%R -1795M -25F -43P  
AJCA 12/22 GPTAT 99%R +1.7 GJPI 96%R -64

**TJ Classic Minister Venus-ET**

117243875 EX-95%  
5-04 2x 305d 16090 6.3 1006 3.5 567  
• *Supreme Champion, World Dairy Expo 2016*

**Kimball-Way Venetian**

840 3145690547 94JE4114  
CDCB 12/22 GPTA 91%R -2474M -70F -78P  
AJCA 12/22 GPTAT 89%R +1.2 GJPI 87%R -179

**HC-Rader Hired Gun Gia**

840 3141593686 3-04 VG-87%

*3rd Dam*

**Miss Comerica Gorgeous VG-85%**  
6-01 2x 305d 17030 6.0 1024 3.9 657

*4th Dam*

**Beardsly Tequila Glee-ET EX-92%**  
5-06 2x 305d 11390 5.6 635 4.1 469

*5th Dam*

**Marhaven Jurisdiction Glitz VG-87%**  
6th Dam

**Marhaven Ren Marshall Glitz EX-92%**  
5-02 2x 305d 19780 5.6 1113 3.6 714

*7th Dam*

**Marhaven Lester Goldie VG-88%**  
4-06 2x 305d 18300 5.2 956 4.1 756

*8th Dam*

**VWF Silver Beacon P Galaxy VG-83%**  
4-09 2x 305d 13450 4.7 636 3.9 575



**STONEY POINT IMPRESSION BLENDA EX-96%**  
**MATERNAL SISTER TO DAM OF LOT 2J**  
*All-American Lifetime Production Cow 2022*



**STONEY POINT VERB BLUSH EX-95%**  
**MATERNAL SISTER TO DAM OF LOT 2J**  
*Nominated ABA All-American 4-Year-Old 2017*

**Lot 2J**

**MISS SP MPH BONTINO BASIL**

JOHN & JULIE MAYER AND MICHAEL HEATH  
 12128 TANEYTOWN PIKE  
 TANEYTOWN, MD 21787  
 443-375-8048 MICHAEL

174856111  
 Born: June 29, 2022 Tattoo: R906

*Maternal sisters to Gentry Bali*

**Stoney Point Impression Blenda EX-95%**  
 8-04 2x 305d 19490 5.2 1011 3.9 757

- Unanimous ABA All-American Lifetime Prod Cow 2022
- Unanimous ABA All-American Aged Cow 2020
- AJCA All-American Aged Cow 2020
- ABA Reserve All-American 5-Year-Old 2019
- Nom ABA All-American Sr 3-Year-Old 2017

**Stoney Point Verb Blush EX-95%**  
 3-11 2x 320d 18265 5.1 931 3.6 654

- HM Senior Champion, NY Spring Show 2018
- 4th 5-Year-Old, All-American Jersey Show 2018
- Nom ABA All-American 4-Year-Old 2017
- 1st 4-Year-Old & Reserve Grand Champion, NY Spring Show 2017

**Cairnbrae Bontino**

AUS 691603 187JE5308  
 CDCB 12/22 PTA 64%R -769M -2F -8P  
 AJCA 12/22 PTAT 53%R +0.4 JPI 59%R -11

**All Lynns Louie Valentino-ET**

116279413 7JE1038  
 CDCB 12/22 GPTA 99%R +291M -7F +4P  
 AJCA 12/22 GPTAT 99%R +1.0 GJPI 99%R +8

**Cairnbrae Tbone Estelle-ET**

AUS 598861 EX-93-AUS

**Stoney Point Gentry Bali-ET**

840 3200639177 3-06 VG-85%  
 1-11 2x 305d 12030 5.3 639 3.9 466

**Rapid Bay Indiana Gentry-ET**

CAN 105762718 91JE5424  
 CDCB 12/22 GPTA 96%R -1756M -72F -65P  
 AJCA 12/22 GPTAT 95%R +1.5 JPI 90%R -173

**Stoney Point Voltage Blast**

118158675 4-03 EX-91%  
 3-09 2x 305d 17320 6.2 1067 4.3 742  
 2-08 2x 305d 15860 5.5 868 4.2 661  
 1-09 2x 287d 10660 5.6 600 4.0 431

*3rd Dam*

**Stoney Point Tequilla Beracah VG-88%**  
 3-03 2x 244d 9220 6.9 632 4.0 373

*4th Dam*

**Ashs Remake Bab-ET EX-92%**  
 7-07 2x 305d 19650 5.5 1085 4.1 807

*5th Dam*

**Heaths Hermitage Barb EX-91%**  
 10-1 2x 305d 16650 5.4 896 3.7 614

*6th Dam*

**Heaths Fascinator Barbie VG-87%**  
 4-09 3x 305d 12410 5.2 646 3.6 443





**HC-RADER ROMAN SNOCONE EX-90%**  
DAM OF LOT 3J



**HC-RADER GENTRY SAGE-ET**  
MATERNAL SISTER TO LOT 3J  
*ABA Junior All-American Winter Calf 2022*

**Lot 3J**

**HC-RADER JOEL SUMMER**

**SHELBY RADER**  
9684 US HWY 322  
CONNEAUT LAKE, PA 16316  
724-822-3975 JR

840 3240652152  
Born: March 1, 2022 AMID: 2557

*Maternal sister to Joel Summer*

**HC-Rader Gentry Saba VG-88% @ 2-05**

- *AJCA Junior All-American Winter Yearling 2021*
- *ABA Junior All-American Winter Yearling 2021*
- *Nom ABA All-American Winter Yearling 2021*

*Maternal sister to Joel Summer*

**HC-Rader Gentry Sage-ET**

- *AJCA Junior All-American Winter Calf 2022*

**Guimo Joel**

CAN 106797223 777JE384  
CDCB 12/22 GPTA 99%R -1684M -56F -42P  
AJCA 12/22 GPTAT 99%R +1.5 GJPI 98%R -114

**HC-Rader Roman Snocone**

840 3144661217 3-10 EX-90%

**Tollenaars Impuls Legal 233-ET**

61929249 29JE3506  
CDCB 12/22 GPTA 99%R -145M -22F -3P  
AJCA 12/22 GPTAT 99%R +0.0 GJPI 99%R +7

**Fermar Paramount Joy**

CAN 104419880 EX-95% 14\*  
3-01 2x 305d 21400 5.2 1116 4.0 873  
• *1st Lifetime Cheese Cow, WDE 2014*

**Roseys Tequila Roman**

840 3013232756 107JE1472  
CDCB 12/22 GPTA 91%R -1716M -57F -52P  
AJCA 12/22 GPTAT 87%R +1.2 GJPI 86%R -203

**Highland-H Apljk Snowwhite-ET**

67378210 3-09 EX-91%  
2-03 2x 305d 15250 4.6 709 3.3 510

*3rd Dam*

**Highland-H Nevada Snocone EX-90%**  
6-00 2x 305d 23410 5.2 1228 3.6 850

*4th Dam*

**Highland H Just Wait Special EX-91%**  
4-11 2x 272d 20220 4.3 873 3.6 734

*5th Dam*

**Highland-H Furor Starburst EX-94%**  
6-08 2x 305d 22950 5.2 1185 3.9 894

*6th Dam*

**Gaywinds Berretta Shauna EX-93%**  
5-00 2x 305d 25600 5.8 1474 3.8 966

*7th Dam*

**Gaywinds Brigadier Shelia VG-84%**  
3-06 2x 305d 13010 5.9 769 4.0 520

*8th Dam*

**Gaywinds Duncan Sherry EX-91%**  
8-05 2x 305d 21150 4.7 1003 3.3 706

*9th & 10th Dams*

**Spring Run Soldier Spotty VG-88%**  
7-03 2x 305d 15640 4.9 773 3.6 570

**Spring Run QS Sheri VG-86%**  
7-02 2x 305d 13720 6.5 888 4.0 546



**NOBLE OAKS CRAZE VERANDA EX-91%**  
DAM OF LOT 4J



**LAKE-POINT PREMIER VALYRIA-ET EX-95%**  
3RD DAM OF LOT 4J  
*HM ABA Junior All-American 5-Year-Old 2019*

**Lot 4J**

**MISS VERANDA AIR VESTA-ET**

MADISON FISHER & WILL IAGER  
14502 NEW GEORGES CREEK RD SW  
FROSTBURG, MD 21532  
717-422-1907 MADISON

840 3225277279 JH1F JNSF A1A2  
Born: September 20, 2022 Tattoo: B115  
AJCA 3/23 GPTAT 77%R +2.4 GJUI +24.0

**Sunny Hill Air**

CAN 13681587 VG-85-CAN 777JE1297  
CDCB 12/22 GPTA 78%R -1040M +9F -11P  
AJCA 12/22 GPTAT 78%R +2.0 GJPI 74%R -1

**Noble Oaks Craze Veranda**

840 3202986020 3-01 EX-91%  
AJCA 3/23 GPTAT 82%R +2.3 GJUI 21.3  
2-00 2x 305d 16890 5.1 857 3.8 634  
• 10th Summer Jr 2-Yr-Old, International Show 2021

**Audibel Jordan-ET**

CAN 13024634 200JE1189  
CDCB 12/22 GPTA 88%R -628M +1F +0P  
AJCA 12/22 GPTAT 83%R +1.7 GJPI 83%R +6

**Sunny Hill Notepad Armadillo**

CAN 11950180 EX-92-CAN  
3-11 2x 365d 25216 6.0 1506 3.8 948  
• Res Grand Champion, Convention Show 2022

**River Valley Circus Craze-ET**

75341001 JH1F JNSF A2A2 777JE10001  
CDCB 12/22 GPTA 99%R +164M +22F +2P  
AJCA 12/22 GPTAT 99%R +2.0 GJPI 99%R +60

**Valyrias Colton Very Fine**

67385571 2-01 VG-83%  
AJCA 3/23 GPTAT 78%R +1.9 GJUI 22.1

*3rd Dam*

**Lake-Point Premier Valyria EX-95%**

- HM ABA Junior All-American 5-Year-Old 2019
- Grand Champion, WI State Jersey Jr Show 2019
- All-Wisconsin 5-Year-Old 2019
- Nom ABA Jr All-American Jr 3-Year-Old 2017
- Res Int Champ, World Dairy Expo Jr Show 2017
- All-Wisconsin Junior 3-Year-Old 2017

*4th Dam*

**Lake-Point AA Valencia-ET EX-94%**

4-11 2x 305d 24320 5.8 1410 4.1 1001

*5th Dam*

**Arethusa First Prize Vienna-ET EX-94%**

- 6-06 2x 305d 23890 5.7 1353 3.9 941
- ABA All-American Junior 3-Year-Old 2012
  - WDE International Futurity Winner 2012

*6th Dam*

**Arethusa Veronicas Vixen-ET EX-92%**

6-10 2x 305d 24160 6.2 1499 3.9 935

*7th thru 9th Dams*

**Huronion Centurion Veronica EX-97%**

2-11 2x 331d 25623 4.9 1263 4.1 1047

- Supreme Champion WDE 2006
- All-American Aged Cow 2008

**Genesis Renaissance Vivianne VG-87-CAN**

5-00 2x 303d 12018 4.2 514 3.8 461

**Genesis Juno Virginia EX-91-4E-CAN**

Life: 7 Lacs 107730 4.7 5062 3.9 4210

*Next four dams EX-CAN*



**PACIFIC EDGE PREMIER DIVA-ET EX-91%**  
**SAME MATERNAL FAMILY AS LOT 5J**  
*AJCA All-American Senior 3-Year-Old 2022*



**ARETHUSA PRIMETIME DEJA VU-ET EX-95%**  
**3RD DAM OF LOT 5J**  
*Grand Champion, KS State Fair 2011*

## Lot 5J

## DUTCHESS VIP DANNI-ET

DILEY JERSEYS, WILLIAMS JERSEYS AND  
 LAUREN & LUKE ALBRIGHT  
 7770 ALLEN RD NW  
 CANAL WINCHESTER, OH 43110

67843134  
 Born: September 5, 2022 AMID: 134

*Same immediate maternal family as Danni*

**Pacific Edge Premier Diva-ET EX-91%**  
 2-03 2x 305d 16430 5.3 872 3.8 626

- *AJCA All-American Senior 3-Year-Old 2022*
- *Reserve ABA All-American Senior 3-Year-Old 2022*
- *1st. Senior 3-Year-Old, Res Sr Champion and HM Grand Champion, All-American Jersey Show 2022*

### River Valley Venus VIP-ET

840 3126479167 200JE10003  
 CDCB 12/22 GPTA 98%R -2191M -75F -66P  
 AJCA 12/22 GPTAT 97%R +1.5 GJPI 94%R -131

### Fay Ark Dutchess

173034839 5-07 EX-93%  
 3-00 2x 305d 15060 5.1 770 3.7 556  
 4-00 2x 305d 15080 4.9 738 3.9 588  
 2-00 2x 284d 11980 4.5 534 3.5 416

### Chilli Action Colton-ET

66738335 7JE1088  
 CDCB 12/22 GPTA 99%R -1795M -25F -43P  
 AJCA 12/22 GPTAT 99%R +1.7 GJPI 96%R -64

### TJ Classic Minister Venus-ET

117243875 EX-95%  
 5-04 2x 305d 16090 6.3 1006 3.5 567  
 • *Supreme Champion, World Dairy Expo 2016*

### All Lynns Valentino Irwin-ET

117423084 7JE1163  
 CDCB 12/22 GPTA 99%R -18M -4F -3P  
 AJCA 12/22 GPTAT 99%R +1.0 GJPI 99%R +12

### Ratliff Impression Dirty-ET

118377676 7-00 EX-92%  
 6-07 2x 305d 19930 5.4 1069 3.7 729  
 4-06 2x 302d 17950 4.9 883 3.9 704  
 3-04 2x 305d 16490 4.8 794 3.8 632

### 3rd Dam

**Arethusa Primetime Deja Vu-ET EX-95%**  
 6-10 2x 305d 19060 6.4 1220 4.2 798

- *Dam of 19 EX & 13 VG daughters to date*
- *Grand Champion, KS State Fair 2011*
- *Nom ABA All-American Sr 2-Year-Old 2008*

### 4th Dam

**Huronion Centurion Veronica EX-97%**  
 2-11 2x 331d 25623 4.9 1263 4.1 1047

- *Supreme Champion WDE 2005 & 2006*
- *ABA All-American Aged Cow 2008*
- *National Grand Champion, All-American 2004*

### 5th Dam

**Genesis Renaissance Vivianne VG-87-CAN**  
 5-00 2x 303d 12018 4.2 514 3.8 461

### 6th Dam

**Genesis Juno Virginia EX-91-4E-CAN**  
 Life: 7 Lacs 107730 4.7 5062 3.9 4210  
*Next four dams EX-CAN*



**CRESTBROOK VIP MEME-ET**  
MATERNAL SISTER TO LOT 6J

*Nom ABA All-American Spring Calf 2021*



**DEROUIN TEQUILA MADONE EX-95%**  
DAM OF LOT 6J

## Lot 6J

## CRESTBROOKE PRESTO MANIAC-ET

**JAMES NIPLE**  
8835 PATTERSON RD  
HILLIARD, OH 43026  
614-204-3264

840 3215000918  
Born: July 6, 2022 AMID: 127

*Maternal sisters to Presto Maniac*

**Crestbrooke VIP Meme-ET**

- Nominated ABA All-American Spring Calf 2021
- 2nd Spring Calf, International Show 2021

*Maternal sister to VIP Marissa*

**Crestbrooke Colton Melonia-ET VG-88% @ 2-00**

- Nominated ABA All-American Spring Calf 2020
- 1st Spring Yearling, Western National 2021

**St-Lo Presto-ET**

CAN 110150638 A2A2 97E187  
CDCB 12/22 GPTA 95%R -697M -19F -26P  
AJCA 12/22 GPTAT 86%R +2.0 GJPI 89%R +17

**Derouin Tequila Madone-ET**

108893143 6-06 EX-95%  
7-07 2x 305d 32530 6.9 2238 3.5 1140  
6-05 2x 305d 30880 6.2 1921 3.7 1141  
5-02 2x 305d 22320 5.1 1147 3.8 847  
4-02 2x 305d 20450 4.4 902 3.8 786

- 3rd 5-Year-Old, Midwest Spring Show 2019
- 1st Milking Yearling & Res Grand, WI SF 2016
- Reserve All-Canadian Senior Calf 2015
- 4 daughters by 3 different sires placed in the top 7 at three national shows in 2021!

**Ahlem Balin-ET**

72520700 200JE1014  
CDCB 12/22 GPTA 99%R -1056M -31F -37P  
AJCA 12/22 GPTAT 98%R +1.7 GJPI 96%R +9

**St-Lo Samson Miella**

CAN 108145029 EX-90-CAN  
3-06 2x 365d 22287 4.9 1091 3.6 807  
4-09 2x 313d 19908 4.7 928 3.8 747

**Tower Vue Prime Tequila-ET**

114816452 76JE156  
CDCB 12/22 GPTA 99%R -2095M -53F -56P  
AJCA 12/22 GPTAT 99%R +1.3 GJPI 99%R -199

**Norval Acres Weaver Madona**

CAN 10206361 VG-89-CAN  
11-9 2x 365d 24235 4.5 1087 3.9 935  
10-7 2x 352d 18347 4.7 855 3.9 719  
2-11 2x 343d 15587 4.6 723 3.8 595

*3rd Dam*

**Norval Acres Whistler Madona VG-88-CAN**

3-04 2x 325d 24209 5.4 1309 4.3 1043

*4th Dam*

**Norval Acres Her Mattie EX-94-4E-CAN 9\***

8-01 2x 365d 18880 4.6 873 3.6 690

*5th Dam*

**Norval Acres Valid Miss EX-CAN**

5-02 2x 311d 14359 4.5 644 3.8 547

*6th Dam*

**Norval Acres Miss Babe EX-CAN 4\***

5-11 2x 307d 13799 5.0 690 4.0 556

Life: 11 Lac 122581 4.7 5809 3.9 4394

*7th Dam*

**Pine Haven Miss Pixie EX-94-CAN**

8-04 2x 365d 18750 4.4 818

*8th Dam*

**Norval Castor's Anda SUP-EX-CAN 1\***

11-0 2x 358d 16618 4.6 772

Life: 11 Lac 140177 4.7 6541



**HERMITAGE COUNCELLER SHEBA EX-96%**  
**DAM OF LOT 7J**  
*Reserve All-American Aged Cow 2008*

**Lot 7J**

**WF IATOLA SPRITZ-ET**

PAINT CREEK JERSEYS  
 2101 LINSON RD  
 LONDON, OH 43140

840 3144534831  
 Born: March 4, 2022 AMID: 316

**SC Gold Dust Paramount Iatola-ET**

112118277 29JE3301  
 CDCB 12/22 GPTA 99%R -850M -16F -20P  
 AJCA 12/22 GPTAT 99%R +0.5 GJPI 99%R -37

**Hermitage Counciller Sheba**

CAN 10210999 10-07 EX-96%  
 6-08 2x 305d 23490 4.4 1042 3.7 873  
 5-03 2x 305d 22050 4.9 1091 3.7 825  
 8-02 2x 305d 23300 4.2 968 3.6 841  
 • Reserve All-American Aged Cow 2008  
 • 2nd 5-Year-Old, Central National 2005  
 • Res Int Champ, All-American Jersey Show 2003

**Rock Ella Paramount-ET**

663877 7JE442  
 CDCB 12/22 PTA 99%R -643M -29F -17P  
 AJCA 12/22 PTAT 99%R -0.2 GJPI 99%R -40

**Williams Impressive Idea-ET**

110119067 EX-90%  
 3-05 2x 305d 20096 4.7 950 3.6 715  
 2-00 2x 305d 19960 4.8 968 3.5 692

**Glenholme Counciller**

CAN 139361 71JE158  
 CDCB 12/22 PTA 99%R -1816M -55F -51P  
 AJCA 12/22 PTAT 99%R -0.5 GJPI 97%R -113

**Hermitage Royal Sheona**

CAN 595514 VG-86-CAN  
 4-00 2x 303d 14187 5.3 761 3.8 550  
 5-01 2x 312d 13863 5.0 688 3.9 534  
 6-01 2x 303d 13113 5.1 664 3.9 507

*3rd Dam*

**Hermitage Imperial Shelly VG-86-CAN**  
 4-00 2x 305d 12179 5.8 708 4.2 514

*4th Dam*

**Lunndale Silver Beam Shauna VG-86-CAN**  
 7-11 2x 305d 15303 5.3 814 3.9 600



**MISS IATOLA BLACKIE ROSE-ET EX-93%**  
**DAM OF LOT 8J**  
*National Jersey Jug Winner 2011*



**BLACKY ROSE OF BRIARCLIFFS EX-96%**  
**4TH DAM OF LOT 8J**  
*National Grand Champion 2002*

## Lot 8J

## WF ACTION BLACKIES 337-ET

PAINT CREEK JERSEYS  
 2101 LINSON RD  
 LONDON, OH 43140

840 3144534832  
 Born: March 2, 2022 AMID: 337

### Forest Glen Avery Action-ET

111023978 7JE590  
 CDCB 12/22 GPTA 99%R -953M -45F -34P  
 AJCA 12/22 GPTAT 99%R +0.6 GJPI 99%R -31

### Miss Iatola Blackie Rose-ET

115856220 4-01 EX-93%  
 3-11 2x 305d 18900 4.1 779 3.6 682  
 4-11 2x 305d 18880 3.7 704 3.5 663  
 3-00 2x 277d 15700 4.7 742 3.6 563  
 1-11 2x 305d 13910 4.4 612 3.6 499  
 • National Jersey Jug Futurity Winner 2011

### Bancrest Lester Avery

659230 122JE5063  
 CDCB 12/22 GPTA 99%R -1244M -50F -44P  
 AJCA 12/22 GPTAT 99%R -0.1 GJPI 99%R -46

### Wolf River Berretta Addie-ET

3925986 EX-90%  
 2-00 3x 305d 25720 4.3 1106 3.7 956

### SC Gold Dust Paramount Iatola-ET

112118277 29JE3301  
 CDCB 12/22 GPTA 99%R -850M -16F -20P  
 AJCA 12/22 GPTAT 99%R +0.5 GJPI 99%R -37

### Councillers Blackeyedsusan

114102140 3-09 VG-87%  
 3-05 2x 305d 17370 4.7 822 3.8 654  
 4-05 2x 284d 13930 5.2 721 4.0 555  
 2-03 2x 305d 12450 5.3 658 3.9 485

### 3rd Dam

**Blackies Bouquet-ET EX-90%**  
 4-01 2x 305d 16130 5.1 826 3.7 594

### 4th Dam

**Blacky Rose of Briarcliffs EX-96%**  
 5-06 2x 305d 21790 5.6 1230 3.8 826  
 • National Grand Champion 2002  
 • Grand Champion, Central National Show 2002  
 • Reserve National Grand Champion 2001

### 5th Dam

**Briarcliffs Lester Louise EX-90%**  
 3-04 2x 305d 22160 5.1 1121 4.0 882



**M-SIGNATURE VALENTINO SCARLETT-ET EX-94%**  
**2ND DAM OF LOT 9J**

*Reserve Senior Champion, Premier National Junior Show 2017*



**MARHAVEN JUSTICE SUGAR-ET EX-91%**  
**3RD DAM OF LOT 9J**

*1st Senior 3-Year-Old, Mid-Atlantic Junior Show 2010*

## Lot 9J

## M-SIGNATURE TEQUILA SUNSET

**MAZZARO & COLE**  
 737 STANHOPE KELLOGGSVILLE RD  
 WILLIAMSFIELD, OH 44093

840 3216268695  
 Born: December 2, 2020 Tattoo: MC57

Due: April 15, 2023 to  
 River Valley Victorious-ET 7JE5032 (sexed)

### Tower Vue Prime Tequila-ET

114816452 76JE156  
 CDCB 12/22 GPTA 99%R -2095M -53F -56P  
 AJCA 12/22 GPTAT 99%R +1.3 GJPI 99%R -199

### M-Signature Verbatim Star

840 3128617641

### Gil-Bar Sparkler Primetime

663520 36JE23  
 CDCB 12/22 PTA 96%R -2623M -69F -72P  
 AJCA 12/22 PTAT 90%R -0.1 JPI 91%R -174

### Pleasant Nook Sambo Teal

CAN 10202602 EX-94%  
 8-00 2x 365d 28976 6.2 1820 3.5 1019  
 Life: 2193d 164999 5.9 9781 3.7 6117

### Arethusa Verbatim Response-ET

116023076 94JE3704  
 CDCB 12/22 GPTA 99%R -2078M -44F -56P  
 AJCA 12/22 GPTAT 98%R +0.0 GJPI 97%R -111

### M-Signature Valentino Scarlett-ET

118586652 6-03 EX-94%  
 4-00 2x 305d 19762 4.0 796 3.4 669  
 3-00 2x 260d 12404 3.9 487 3.6 448  
 • 2nd 4-Year-Old & Reserve Senior Champion,  
 Premier National Junior Show 2017  
 • 2nd Junior 2-Year-Old, Ohio Spring Show 2015  
 • 1st Junior Yearling & Junior Champion,  
 Ohio Spring Show 2014

### 3rd Dam

#### Marhaven Justice Sugar-ET EX-91%

- 1st Sr 3-Year-Old, Res Senior & Res Grand Champ, OH State Fair Junior Show 2010
- 1st Sr 3-Year-Old, Mid-Atlantic Junior Show 2010
- 1st Sr 2-Year-Old, Res Senior & Res Grand Champ, OH State Fair Junior Show 2009
- 1st Sr 2-Year-Old, Mid-Atlantic Junior Show 2009

### 4th Dam

#### Van De Sambo Swan Serenade-ET EX-94%

7-04 2x 305d 21170 5.3 1112 3.6 766

### 5th Dam

#### Wesleys Brook Sierra Swan EX-94%

1-10 2x 305d 18630 5.1 948 3.7 681



**RATLIFF MINISTER PORSCHA EX-95%**  
3RD DAM OF LOT 12J

*Nasco Type & Production Award Winner, All-American 2015*



**RATLIFF APPLEJACK PENNY VG-89%**  
MATERNAL SISTER TO 2ND DAM OF LOT 12J  
*All-American Junior 2-Year-Old 2016*

## Lot 10J

## PHILLIPS CHROME PAYBACK

ANDREW MOWEN  
2257 HWY 61  
GOLDEN, IL 62339

840 3250481694  
Born: December 1, 2022 Tattoo: X66

*Maternal sister to Irwin Payday*  
**Ratliff Applejack Penny VG-89%**  
1-11 2x 281d 16160 5.0 802 3.7 592  
• *All-American Junior 2-Year-Old 2016*  
• *1st Junior 2-Year-Old, WDE 2016*  
• *1st Junior 2-Year-Old, All-American Show 2016*

### River Valley Cece Chrome-ET

840 3012423929 7JE5004  
CDCB 12/22 GPTA 99%R +501M +30F +16P  
AJCA 12/22 GPTAT 99%R +1.9 GJPI 99%R +74

### Phillips Mannix Payday Payola

840 3215006133

### Schultz Legal Critic-P

117217618 11JE1098  
CDCB 12/22 GPTA 99%R -62M +6F +3P  
AJCA 12/22 GPTAT 99%R +0.8 GJPI 99%R +42

### Lyon Celebrity Cece-ET

117046049 EX-91%  
4-05 3x 271d 22660 4.4 999 3.6 823  
2-02 2x 305d 18470 4.7 865 3.4 633

### Rock Maple Brook Mannix

660210 140JE330  
CDCB 12/22 GPTA 99%R -334M -24F -21P  
AJCA 12/22 GPTAT 99%R -1.3 GJPI 99%R -97

### Ratliff Irwin Payday-ET

840 3139815164 5-10 EX-90%

### 3rd Dam

**Ratliff Minister Porscha-ET EX-95%**  
5-05 2x 293d 26690 5.6 1500 3.8 1017  
• *Nasco Type & Prod Award, All-American 2015*  
• *Nasco Type & Prod Award, WDE 2015*  
• *Grand Champion, KS State Fair 2014, 2013, 2012*  
• *Nasco Type & Prod Award, All-American 2013*  
• *2nd 4-Year-Old, WDE 2013*  
• *Reserve All-American Senior 3-Year-Old 2012*  
• *Reserve Int Champion, All-American Show 2012*  
• *Reserve All-American Senior 2-Year-Old 2011*

### 4th Dam

**Ratliff Minister T Patches EX-93%**  
7-07 2x 305d 22530 5.0 1121 3.5 795

### 5th Dam

**Ratliff Hermitage Penelope EX-91%**  
3-05 2x 305d 15410 4.9 749 3.7 575

### 6th Dam

**Kennedys Deacon Penny EX-94%**  
6-04 2x 305d 18180 4.6 832 3.7 679

### 7th Dam

**Blue Blood Payday of Gregorys VG-86%**



# Lot 11j

## STORMVIEW PHILLIPS TEXAS SAL

ANDREW MOWEN  
2257 HWY 61  
GOLDEN, IL 62339

840 3252213431  
Born: December 28, 2021 Tattoo: SP10

Bred: February 20, 2023 to  
River Valley Victorious-ET 7JE5032

### Heartland Irwin Texas-ET

67312531 7JE1354  
CDCB 12/22 GPTA 99%R +78M -25F +4P  
AJCA 12/22 GPTAT 99%R +1.9 GJPI 99%R +21

### Stormview Chrome Salsa

840 3150322286 2-06 VG-86%

### All Lynns Valentino Irwin-ET

117423084 7JE1163  
CDCB 12/22 GPTA 99%R -18M -4F -3P  
AJCA 12/22 GPTAT 99%R +1.0 GJPI 99%R +12

### Heartland Nathan Texas-ET

67041437 EX-95%  
3-11 3x 305d 26340 4.3 1130 3.8 991  
5-01 3x 305d 25940 4.6 1185 3.7 963

### River Valley Cece Chrome-ET

840 3012423929 7JE5004  
CDCB 12/22 GPTA 99%R +501M +30F +16P  
AJCA 12/22 GPTAT 99%R +1.9 GJPI 99%R +74

### Summitview Cosmo Sassy

840 325221331 5-05 EX-92%  
4-10 2x 269d 21990 5.4 1185 3.7 820  
5-09 2x 279d 16350 5.2 857 4.0 652

# Lot 12j

## HIGHLIFE METALLICA MISTRESS

BEN SIMPSON  
27848 WINONA RD  
SALEM, OH 44460

840 3214805783  
Born: March 7, 2022 Tattoo: H103

### Milksource-FV Metallica

840 3205612556 JH1F JNSF A2A2 94JE4236  
CDCB 8/22 GPTA 76%R -1317M -11F -24P  
AJCA 8/22 GPTAT 78%R +1.0 GJPI 73%R -65

### Highlife Midnight Swagger

840 3214805769 2-00 VG-85%

### Bushlea Pn Viral-ET

AUS 705410 200JE8187  
CDCB 12/22 GPTA 95%R -899M +8F -11P  
AJCA 12/22 GPTAT 93%R +1.1 GJPI 91%R -5

### Edgebrook Tequila Madison-ET

118411734 EX-93%  
3-06 2x 305d 19240 5.1 986 3.6 690  
4-10 2x 305d 16880 5.2 873 3.7 621

### Triple-T-CF Mr Swagger-ET

840 3128791561 7JE1605  
CDCB 12/22 GPTA 94%R -2431M -40F -55P  
AJCA 12/22 GPTAT 92%R +1.2 GJPI 89%R -124

### Rivendale Showdown Melania

840 3150458437 3-02 VG-83%

#### 3rd Dam

**Enniskillen Reward SC Mamie** VG-89-CAN  
2-05 2x 316d 13168 4.7 624 4.0 531

#### 4th Dam

**Enniskillen Giller SC Fanny** EX-91-CAN  
2-10 2x 365d 14077 4.8 681 4.1 578

#### 5th Dam

**Enniskillen Centurion Fanny** VG-87-CAN  
6-10 2x 365d 22472 5.4 1217 4.0 908  
Life: 7 Lacs 134616 5.4 7218 4.1 5492

#### 6th Dam

**Enniskillen Imp Fanny** VG-85-CAN  
3-11 2x 361d 15013 6.1 917 4.1 622

#### 7th Dam

**Enniskillen Fan Mamie** EX-90-CAN 92-MS  
11-8 2x 312d 14401 5.2 752 4.0 578

Life: 12 Lacs 136369 5.5 7507 4.3 5825

#### 8th Dam

**Enniskillen Surville Mamie** SUP-EX-2E-CAN 4\*  
9-11 2x 305d 14231 4.9 708 4.0 569

#### 9th Dam

• 2nd Mature Cow Royal Winter Fair 1989  
**Starbelle B D M Mamie** EX-91-CAN  
12-0 2x 305d 1475 5.1 756 3.8 564

#### 10th Dam

**Starbelle Modest Merit** EX-92-CAN  
5-01 2x 299d 13759 5.5 765

# Lot 13J

## BLUE CREEK VEV ZURI

JACHER GENETICS & JIM OECHSLE  
11247 WREN LANDECK RD  
VAN WERT, OH 45891

174429461  
Born: April 27, 2021 Tattoo: E1  
Due: May 8, 2023 to Kash-In Reckless-ET 7JE01808

### Blue Creek Kando Vinnie

173909094  
PA -2302M -96F -79P  
PA TYPE -0.3 JPI 26%R -161

### Blue Creek Dominate Dottie

173535844 3-11 EX-90%  
2-06 3x 305d 12140 4.7 565 3.5 422

### WF Amedeo Kan Do

114699369 179JE92  
CDCB 12/22 GPTA 77%R -1870M -106F -86P  
AJCA 12/22 GPTAT 70%R -0.1 JPI 66%R -196

### Blue Creek Vivitar Vanity

117391381 EX-93%  
10-0 2x 305d 9970 4.3 426 3.9 285

### Golden Dominate-ET

CAN 123344082  
CDCB 12/22 GPTA 94%R -561M -10F -10P  
AJCA 12/22 GPTAT 90%R +1.2 GJPI 89%R -33

### Blue Creek Vivitar Destiny

116719005 11-08 EX-90%  
10-6 2x 305d 12520 4.5 569 3.8 480  
11-7 2x 305d 10510 4.6 485 4.0 419

*3rd Dam*

**Regals Persistence** EX-91%

*4th Dam*

**Sleeper Valiant Lana** VG-84%

4-08 2x 305d 16580 4.6 762 4.0 660

*5th Dam*

**Advancers Lucky Katrina** VG-87%

7-00 2x 293d 12410 3.6 451 3.6 447

*6th Dam*

**CFG Chieftons Lucky Karen** VG-85%

# Lot 14J

## CLARESHOE RHUSS ZEE

STEVEN SHOEMAKER  
14308 GARFIELD RD  
SALEM, OH 44460

840 3232005534  
Born: May 11, 2021 Tattoo: Z533  
Due: April 29, 2023 to  
JX River Valley Chief {6}-ET 777JE10034 (sexed)

*Same maternal family as*

**JX PVF WC Zinc {5}-ET @ Genex**

**PVF Zon @ Genex**

### JX Sexing GM Rhuss {6}-ET

840 3146625424 JH1F JNSF A2A2 551JE1781  
CDCB 12/22 GPTA 80%R +885M +52F +30P  
AJCA 12/22 GPTAT 80%R +1.2 GJPI 78%R +126

### JX Sunset Canyon Got Maid {5}-ET

119407594 JH1F JNSF 551JE1650  
CDCB 12/22 GPTA 99%R +1586M +68F +62P  
AJCA 12/22 GPTAT 99%R +0.6 GJPI 99%R +130  
**JX Sexing Lemonhead 59789 74724 {6}-ET**  
840 3132348558 VG-84%  
2-09 2x 305d 18220 5.1 921 3.7 669

### Clareshoe Barricade Zinda-ET

840 3149936184 3-01 VG-82%  
2-11 2x 264d 15000 5.0 753 4.2 627  
2-00 2x 289d 13240 5.3 708 4.0 532

### Cal-Mart Hurricane

67384455 JH1F JNSF A1A2 29JE4044  
CDCB 12/22 GPTA 99%R -682M +19F +7P  
AJCA 12/22 GPTAT 99%R -0.6 GJPI 96%R +49

### Clareshoe Marvel Zealous

67461572 4-05 EX-90%  
3-11 2x 305d 17330 4.5 779 3.6 619  
2-11 2x 305d 17650 5.1 893 3.8 667  
1-10 3x 305d 13940 4.8 665 3.6 499

*3rd Dam*

**Clareshoe Legal Zebra** EX-92%

7-06 2x 305d 20710 4.8 988 4.0 830

*4th Dam*

**Clareshoe Forever Zeek** VG-86%

6-09 2x 305d 22320 3.8 843 3.5 787

# Lot 15J

## CORNISH COLTON PRIYA

GREG CORNISH  
2572 EDWARD  
NORTH FAIRFIELD, OH 44855

174927688  
Born: July 7, 2022 Tattoo: C59

### Chilli Action Colton-ET

66738335 7JE1088  
CDCB 12/22 GPTA 99%R -1795M -25F -43P  
AJCA 12/22 GPTAT 99%R +1.7 GJPI 96%R -64

### Cornish Fizz Pringle

119966107

### Forest Glen Avery Action-ET

111023978 7JE590  
CDCB 12/22 GPTA 99%R -953M -45F -34P  
AJCA 12/22 GPTAT 99%R +0.6 GJPI 99%R -31

### Family Hill Connection Chilli-ET

114535186 3-07 EX-91%  
3-04 2x 365d 27470 6.2 1721 4.0 1039  
• Nom ABA All-American Senior 2-Year-Old 2007

### J-Kay Tequila Fizz

67060052 7JE1486  
CDCB 12/22 GPTA 99%R -2044M -68F -67P  
AJCA 12/22 GPTAT 98%R +0.8 GJPI 95%R -189

### Cornish Region Penny

117601938 4-08 VG-84%

*3rd Dam*

**Starwischer Respect Pixie VG-86%**  
5-10 2x 227d 17970 5.4 967 3.6 645

# Lot 16J

## CORNISH CHROME PATTY

GREG CORNISH  
2572 EDWARD  
NORTH FAIRFIELD, OH 44855

174927660  
Born: June 10, 2022 Tattoo: C58

### River Valley Cece Chrome-ET

840 3012423929 7JE5004  
CDCB 12/22 GPTA 99%R +501M +30F +16P  
AJCA 12/22 GPTAT 99%R +1.9 GJPI 99%R +74

### Cornish Hired Gun Prize

119966086

### Schultz Legal Critic-P

117217618 11JE1098  
CDCB 12/22 GPTA 99%R -62M +6F +3P  
AJCA 12/22 GPTAT 99%R +0.8 GJPI 99%R +42

### Lyon Celebrity Cece-ET

117046049 EX-91%  
4-05 3x 271d 22660 4.4 999 3.6 823  
2-02 2x 305d 18470 4.7 865 3.4 633

### SV Jade Hired Gun-ET

115093063 94JE3720  
CDCB 12/22 GPTA 99%R -1952M -48F -49P  
AJCA 12/22 GPTAT 99%R +0.2 GJPI 99%R -91

### Cornish Premier Pride

118984852

*3rd Dam*

**Cornish Region Penny VG-84%**

*4th Dam*

**Starwischer Respect Pixie VG-86%**  
5-10 2x 227d 17970 5.4 967 3.6 645



**LA RAINBOW SWEET SPICE ET 'V88'**  
**2ND DAM OF LOT 1B**

*Nominated All-American Yearling in Milk 2019*

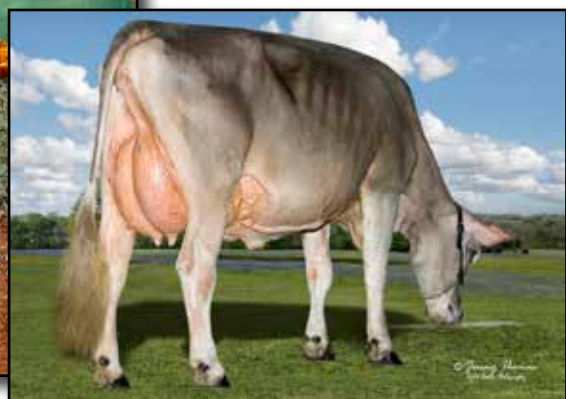

**LA RAINBOW SWEET SILK ETV 'E90'**  
**3RD DAM OF LOT 1B**

*1st 4-Year-Old, OH State Show 2019*

## Lot 1B

**BRIAN LAMMERS**  
**NEW KNOXVILLE, OH**

## LA RAINBOW SWEET SPIRAL ETV

840 3221039144 PT DT MT WT BH2T  
 Born: March 12, 2022 Tattoo: 92L  
 PPR: +104 58%R PTAT: +1.0 65%R (12/22)  
 PTA: +653M +34F +31P +367NM\$ 87R (GEN)

• Full brother at STgen:

**La Rainbow Sweet Spitfire**

- #12 Type heifer in the breed!
- A2/A2 BB

### Cozy Nook Doboy Tank

68204129 PT DT MT WT BH2T  
 PPR: +104 66%R PTAT: +0.8 70%R (12/22)  
 PTA: +750M +36F +26P +394NM\$ 69R (GEN)

### La Rainbow Sweet N Spicy ET

840 3207119309 03/04 'V87' VVVVV (02/23)  
 2-02 2x 317d 17500 4.5 791 3.6 623

### Switzer Tals Drdvl Doboy ET

840 3133889643 PT DT MT WT BH2T  
 PPR: +40 86%R PTAT: +1.1 91%R (12/22)  
 PTA: +763M +13F +21P 145NM\$ 93R (MACE)

### Cozy Nook Psli Treacherous ET

68158594 'E90'  
 7-10 2x 305d 37120 4.4 1641 3.4 1270  
 Life: 2242d 214240 4.5 9733 3.6 7868

### Hilltop Acres Biver Martini

840 3138790809 PT DT MT WT BH2T  
 PPR: +59 85%R PTAT: +0.6 91%R (12/22)  
 PTA: +291M +24F +17P +134NM\$ 93R (GEN)

### La Rainbow Sweet Spice ET

840 3012749405 02/05 'V88' VVVVV (03/20) \*CERT\*  
 PPR: +83 70%R PTAT: +0.8 77%R (12/22)  
 PTA: +534M +27F +25P +312NM\$ 89R (GEN)  
 1-11 2x 335d 20530 4.4 900 3.4 696  
 • Nominated All-American Yearling in Milk 2019  
 • Son in All!

*3rd Dam*

### La Rainbow Sweet Silk ETV 'E90' \*CERT\*

1-09 2x 365d 26240 5.0 1321 3.9 1025

- 1st 4-Year-Old, OH State Show 2019
- Six sons in AI

*4th Dam*

### La Rainbow Sweet Satin

*5th Dam*

### La Rainbow Sweet Denim 'V87'

3-03 2x 365d 23280 4.3 1011 3.6 830

*6th Dam*

### La Rainbow Sweet Velvet 'V88'

5-02 2x 365d 27720 4.6 1286 3.7 1013



**LA RAINBOW SWEET VIXEN ET 'V87'**  
2ND DAM OF LOT 2B



**LA RAINBOW SWEET VANNA EX-90**  
SAME FAMILY AS LOT 2B

*6th Milking Yearling, International Show 2019*

**Lot 2B**

**LA RAINBOW SWEET VALERO ETV**

BRIAN LAMMERS  
NEW KNOXVILLE, OH

840 3221039153 PT DT MT WT BH2T  
Born: September 5, 2022 Tattoo: 192L  
PPR: +90 56%R PTAT: +0.8 63%R (12/22)  
PTA: +586M +29F +24P +296NM\$ 87R (GEN)

**Ca Mascari Luth Bloom Lover**  
24990682386 PT DT MT WT BH2T  
PPR: +133 61%R PTAT: +0.5 64%R (12/22)  
PTA: +331M +30F +33P 270NM\$ 65R (GEN)

**La Rainbow Sweet Venus Twin**  
840 3207119311 02/06 'V87' VEVVV (04/22)

**Luther**  
2146373018 SUPERIOR  
PPR: +141 82%R PTAT: +0.4 80%R (12/22)  
PTA: +820M +36F +33P 316NM\$ 86R (MACE)

**Ca Mascari Blooming Ledy**  
24990535432  
3-06 2x 305d 23518 3.8 901 4.1 972  
2-04 2x 365d 18963 4.2 791 4.1 769

**Switzer Tals Drdvl Doboy ET**  
840 3133889643 PT DT MT WT BH2T  
PPR: +40 86%R PTAT: +1.1 91%R (12/22)  
PTA: +763M +13F +21P 145NM\$ 93R (MACE)

**La Rainbow Sweet Vixen ETV**  
840 3012749366 02/09 'V87' VVVVV (06/18)  
1-10 2x 361d 20530 4.8 979 3.4 689  
2-11 2x 357d 17210 5.5 944 3.7 631  
• 6th Milking Yearling, International Show 2017

*3rd Dam*

**La Rainbow Sweet Verona 'V85'** VG-MS  
3-05 2x 313d 21520 4.5 975 3.5 748

*4th Dam*

**La Rainbow Sweet Venice 'V87'** Certified  
2-05 2x 365d 27910 4.1 1147 3.4 936

*5th Dam*

**La Rainbow Sweet Viena ET '2E-E91'** E91-MS  
3-04 2x 365d 33000 3.6 1201 3.3 1073  
Life: 1781d 141750 3.7 5406 3.3 4568

*6th Dam*

**La Rainbow Sweet Margarita '2E-E92'** E92-MS  
\* ELITE \* \*SUPERIOR BROOD COW\* \*Protein Plus\*  
5-04 2x 365d 40710 3.4 1366 3.1 1253  
Life: 1808d 150610 3.4 5264 3.2 4847

• 1st Component Merit Cow, Southwest Nat'l 2002  
*7th Dam*

**La Rainbow Sweet Chiquita 'V88'** Certified  
2-05 2x 365d 25540 3.6 928 3.1 802

*8th Dam*

**La Rainbow Sweet Dream 'V87'** Certified  
4-06 2x 353d 24600 4.2 1025 3.5 849

*9th Dam*

**La Rainbow Sweet Cherish '3E-E90'** Superior  
7-09 2x 365d 26320 4.8 1255 3.5 934  
Life: 3267d 180410 4.6 8058 3.4 6175



THUNDER RIDGE LUTHER BUTTER '2E-E93'  
DAM OF LOT 3B

## Lot 3B

## TOP ACRES FAMOUS BEAUTY ETV

WAYNE SLIKER  
ST PARIS, OH

68225400  
Born: September 6, 2022 Tattoo: 1654

### Brown Heaven R Famous ET

CAN 109109715  
PPR +4 88%R PTAT: +0.6 92%R (12/22)  
PTA +744M +0F +10P -146NM\$ 94%R (MACE)

### Thunder Ridge Luther Butter

68180361 05/06 '2E-E93' EEEEE (12/21)  
3-02 2x 329d 29200 4.1 1186 3.6 1050  
4-03 2x 305d 27600 4.7 1289 3.5 973  
2-03 2x 292d 23690 3.8 901 3.5 820

### Jo-Dee Nemo Richard ET

68155420 PT DT MT WT BH2T  
PPR +24 97%R PTAT: +0.4 98%R (12/22)  
PTA +1022M -2F +13P -59NM\$ 99%R (MACE)

### Brown Heaven Glenn Fantasy

CAN106157091 EX-97-CAN  
5-11 2x 365d 35556 4.7 1658 3.4 1208  
• 2x Grand Champion, World Dairy Expo

### Thunder Ridge Luther ET

68163618 PT DT MT WT BH2C \*Qualified\*  
PPR +85 76%R PTAT: +0.2 79%R (12/22)  
PTA +376M +13F +22P +238NM\$ 82%R (GEN)

### Thunder Ridge Pep Buzzer

68158398 03/04 'V85' VVVVV (07/17)  
2-03 2x 365d 30730 3.9 1184 3.1 948

### 3rd Dam

**Thunder Ridge Man Buzz 'V85' VG-MS**  
4-07 2x 354d 27430 3.9 1060 2.9 806

### 4th Dam

**Thunder Ridge Dy Buckeye 'V88' EEVVV**  
4-06 2x 365d 31900 3.6 1161 3.1 990

### 5th Dam

**Thunder Ridge Z Bee 'E90'**  
6-00 2x 365d 28080 3.5 989 3.0 854  
Life: 1758d 122310 3.5 4286 3.1 3878

### 6th Dam

**Top Acres JV Buzoom ET 'V88' EVEVV**  
3-09 2x 305d 25550 3.8 982 3.3 852

### 7th Dam

**Top Acres Denmark Buzz ET '2E-E90' \*CERT\***  
5-06 2x 352d 24540 4.9 1205 2.9 723  
• Nom All-American Summer Yearling 2000

### 8th Dam

**Top Acres PR Blossom '2E-E91' \*CERT\***  
6-05 2x 365d 31790 4.4 1401 3.1 978  
• Nom All-American Winter Yearling 1996  
• Reserve All-American Winter Calf 1995

### 9th Dam

**Top Acres Prophet Bloom '2E92' \*CERT\***  
2-06 2x 365d 33270 5.0 1647 3.8 1274

### 8th Dam

**Betta Vue DQ Blossom 'E' \*CERT\***  
5-00 2x 365d 28300 4.2 1184 3.7 1045



CUTTING EDGE WONDERMENT STAR '2E-92'  
3RD DAM OF LOT 4B

## Lot 4B

## MILE HIGH RASTA SUPERSTAR

PETER VAIL & SARAH LEHNER  
DELAWARE, OH

840 3219090910  
Born: June 13, 2022 Tattoo: 172

**Jo-Dee Royal Hill Rasta ET**  
840 3135087427 PT DT MT WT BH2T  
PPR -35 83%R PTAT: +0.8 88%R (12/22)  
PTA -274M -20F -8P -240NM\$ 91%R (GEN)

**Cutting Edge W Sabel**  
68200884 03/00 'V86' VVVVV (07/22)

**Schamaun BS Gordon Glenn ET**  
120023664460 PTDTMTWTBH2T  
PPR: +17 94%R PTAT: +0.3 93%R (12/22)  
PTA -50M +7F +13P -112NM\$ 94%R (MACE)

**Jo-Dee Nemo Risky**  
68116761 '2E-94' EEEEE  
8-08 2x 365d 33740 4.1 1367 3.1 1058  
• Reserve All-American 4-Year-Old 2014

**Cutting Edge Woody ETV**  
68173214 TM TD PT WT BH2T  
PPR +4 86%R PTAT: +0.7 91%R (12/22)  
PTA +79M -1F -1P +104NM\$ 93%R (GEN)

**Cutting Edge D Shiloh ETV**  
68188600 05/02 '1E-E91' EEEEE (08/22)  
3-04 2x 357d 31020 3.6 1102 3.3 1033  
2-01 2x 365d 24660 3.8 926 3.5 866  
4-05 2x 365d 21560 3.4 734 3.6 772

### 3rd Dam

**Cutting Edge Wonderment Star '2E-E92' EEEEE**  
4-06 2x 365d 30150 3.2 966 3.2 964  
Life: 1785d 126110 3.3 4207 3.1 3995

### 4th Dam

**Cutting Edge Prime Star 'E90' EEVVE**  
4-07 2x 305d 27500 3.6 1002 3.1 865

### 5th Dam

**Alfa Creek Starmist ET '2E-E91'**  
6-06 2x 315d 22600 4.8 1088 3.7 842

### 6th thru 10th Dams

**Top Acres Pretus Starlet '3E-E90'**  
8-08 2x 365d 28300 3.8 1069 3.4 974

**Top Acres Simon Starglo '2E'**  
6-10 2x 365d 23780 4.2 1020 4.1 969

• Grand Champion, Eastern National 1992

**Top Acres J Stardust ET '2E'**  
6-02 2x 365d 20520 4.2 855 3.9 803

**Kilravock Snow Storm '5E'**  
'Elite' 'Superior Brood Cow'

10-1 2x 365d 30210 4.1 1225 3.8 1152  
Life: 4052d 212000 3.8 9217

• National Total Performance Winner 1981

• Aged Cow J. P. Eves Award 1981

• All-American 4-Year-Old 1075

**Kilravock Midnight Snow '5E'**  
11-4 2x 365d 22050 4.2 931

• Member All-American Produce 1971, 1972, 1973



**ROUND HILL BRAIDN WANITA ET 'V88'**  
**2ND DAM OF LOT 5B**  
*All-American Yearling in Milk 2018*



**TOP ACRES GARBRO WANDA ET 'E91'**  
**3RD DAM OF LOT 5B**  
*HM All-American 4-Year-Old 2014*

## Lot 5B

## ACACIA TANK WASABI

RICK ELLERBROCK  
 WEST SALEM, OH

840 3134492297  
 Born: June 3, 2022 Tattoo: 2297

### Cozy Nook Doboy Tank

68204129 PT DT MT WT BH2T  
 PPR: +104 66%R PTAT: +0.8 70%R (12/22)  
 PTA: +750M +36F +26P +394NM\$ 69R (GEN)

### Rad-Ical Rolling On A Whim

68197156 02/08 '+84' +++V+ (05/21)  
 • 1st Fall Calf, OH State Show 2019

### Switzer Tals Drdvl Doboy ET

840 3133889643 PT DT MT WT BH2T  
 PPR: +40 86%R PTAT: +1.1 91%R (12/22)  
 PTA: +763M +13F +21P 145NM\$ 93R (MACE)  
**Cozy Nook PslI Treacherous ET**  
 68158594 'E90'  
 7-10 2x 305d 37120 4.4 1641 3.4 1270  
 Life: 2242d 214240 4.5 9733 3.6 7868

### Cutting Edge Tallant ET

68146918 PT DT MT WT BH2T  
 PPR -36 83%R PTAT: +0.1 84%R (12/22)  
 PTA -397M -10F -6P -258NM\$ 90%R (GEN)

### Round Hill Braidn Wanita ET

68181802 02/10 'V88' VVVVE (08/19)  
 4-01 2x 274d 17740 4.0 704 3.3 579  
 1-11 2x 273d 14570 4.2 608 3.5 506  
 • All-American Yearling in Milk 2018  
 • 1st Yearling in Milk, International Show 2018  
 • 1st Yearling in Milk, Eastern National 2018

### 3rd Dam

#### Top Acres Garbro Wanda ET 'E91' EEEVE

4-00 2x 305d 23790 4.7 1109 3.6 864  
 • HM All-American 4-Year-Old 2014  
 • Nom All-American Junior 3-Year-Old 2013

### 4th Dam

#### Round Hill Pre Wishful ET '2E-E91' EVEEE

4-03 2x 365d 25840 4.7 1214 3.3 854  
 • All-America Winter Calf 2003  
 • 1st Winter Calf, Central National 2003

### 5th Dam

#### Top Acres Jetway Wish ET '2E-91'

5-04 2x 365d 30207 3.9 1211 3.3 1017  
 • HM All-American Fall Calf 2001  
 • Junior Champion, MD State Fair 2001

### 6th Dam

#### Top Acres EJ Whizzbang '5E-E93' \*CERT\*

8-00 2x 365d 28980 5.2 1505 3.5 1011  
 Life: 2627d 168310 5.2 8547 3.5 6068  
 • National Total Performance 1996  
 • All-American 5-Year-Old 1995  
 • All-American 3-Year-Old 1993  
 • All-American Junior 2-Year-Old 1992

### 7th Dam

#### My T Fine Whisper \*TW '2E' EEEE \*Certified\*

4-01 2x 365d 25020 4.6 1145 3.8 947  
 • Reserve All-American Aged Cow 1992  
 • Reserve All-American 5-Year-Old 1991





**DEL VALLEY FF FANCY**  
**MATERNAL SISTER TO LOT 6B**  
*OH Bellringer Winter Calf 2020*

**Lot 6B**

**POOLSIDE RASTA FLIRTY**

SARAH LEHNER  
 DELAWARE, OH

840 3219090906  
 Born: September 14, 2021 Tattoo: 168

*Maternal sister to Flirty*  
**Del Valley FF Fancy**  
 • *OH Bellringer Winter Calf 2020*  
 • *Reserve OH Bellringer Winter Yearling 2021*

**Jo-Dee Royal Hill Rasta ET**  
 840 3135087427 PT DT MT WT BH2T  
 PPR -35 83%R PTAT: +0.8 88%R (12/22)  
 PTA -274M -20F -8P -240NM\$ 91%R (GEN)

**Dott-R Manchester Fannie**  
 68158936 07/11 'E90' EEVEV (12/21)  
 6-00 2x 305d 22900 4.4 1004 3.4 786  
 4-03 2x 305d 21710 4.8 1032 3.4 745  
 3-04 2x 289d 19160 5.2 991 3.5 676  
 7-08 2x 230d 18340 4.2 770 3.5 639  
 Life: 2066d 129400 4.3 5909 3.4 4617  
 • *District 3 Youth Production Winner 2018*  
 • *District 3 Youth Cheese Yield Winner 2017*

**Schamaun BS Gordon Glenn ET**  
 120023664460 PTDTMTWTBH2T  
 PPR: +17 94%R PTAT: +0.3 93%R (12/22)  
 PTA -50M +7F +13P -112NM\$ 94%R (MACE)

**Jo-Dee Nemo Risky**  
 68116761 '2E-94' EEEEE  
 8-08 2x 365d 33740 4.1 1367 3.1 1058  
 • *Reserve All-American 4-Year-Old 2014*

**Cozy Nook W Manchester \*TM**  
 68115207 \*TM PT DT WT BH2T  
 PPR: +20 94%R PTAT: +0.0 93%R (12/22)  
 PTA +249M +11F +11P +129NM\$ 97%R (MACE)

**Dott-R Plaintiff Autumnn**  
 68141729 02/09 '+82'  
 1-11 3x 365d 20440 5.1 1052 3.6 735

*3rd Dam*  
**Milton View EB Ali Twin 'V88' VEVEV**  
 6-03 3x 365d 28170 4.5 1274 3.4 956  
 Life: 2331d 175230 4.4 7666 3.3 5865



**TOP ACRES PRE BOUQUET ET '2E-94'**  
**5TH DAM OF LOT 7B**  
*All-American Aged Cow 2004*

**Lot 7B**

**SMITH LANE FAMOUS BENTLEY TWIN**

**BILLY SMITH**  
**BURGHILL, OH**

840 3206831175  
 Born: June 6, 2022 Tattoo: B8

**Brown Heaven R Famous ET**

CAN 109109715  
 PPR +4 88%R PTAT: +0.6 92%R (12/22)  
 PTA +744M +0F +10P -146NM\$ 94%R (MACE)

**Lee-Anns GPS Beamer**

68166139 04/02 'V86' V+VVV (09/18)  
 2-01 2x 329d 20080 4.2 836 3.5 710  
 4-06 2x 305d 16320 4.1 663 3.4 554  
 3-02 2x 305d 15160 4.6 693 3.6 539  
 6-00 2x 305d 14290 4.4 629 3.4 491

**Jo-Dee Nemo Richard ET**

68155420 PT DT MT WT BH2T  
 PPR +24 97%R PTAT: +0.4 98%R (12/22)  
 PTA +1022M -2F +13P -59NM\$ 99%R (MACE)

**Brown Heaven Glenn Fantasy**

CAN106157091 EX-97-CAN  
 5-11 2x 365d 35556 4.7 1658 3.4 1208  
 • 2x Grand Champion, World Dairy Expo

**Top Acres GPS ET \*TM**

68137668 \*TM PT DT WT BH2T  
 PPR -26 94%R PTAT: +0.2 94%R (12/22)  
 PTA +8M -8F -11P -86NM\$ 97%R (GEN)

**Lee-Anns Apache Buick**

68147819 05/01 'E90' EEVEV (06/17)  
 4-01 2x 365d 33170 4.4 1449 3.9 1288  
 3-01 2x 354d 23140 4.6 1054 3.8 877  
 2-01 2x 325d 19570 4.5 871 3.8 749  
 • 1st Junior 3-Year-Old, IA State Fair 2015

*3rd Dam*

**Quicksilver Wonder Bentley ET '2E-E92' EEVEE**

6-01 2x 288d 26810 4.2 1125 3.3 874

- Intermediate Champion, IA State Fair 2013

*4th Dam*

**Top Acres PTD Bokay ET 'V89' VVVVE \*CERT\***

4-08 2x 365d 27380 4.1 1123 3.3 906

*5th Dam*

**Top Acres Pre Bouquet ET '2E94'**

5-09 2x 365d 33540 4.3 1445 3.5 1160

- All-American Aged Cow 2004
- All-American 4-Year-Old 2002
- All-American Sr 2-Year-Old 2000

*6th Dam*

**Top Acres Even Bounty ET 'E90' \*CERT\***

4-08 2x 348d 29130 4.5 1316 3.4 987

- Nom All-American Winter Yearling 1997

*7th Dam*

**Top Acres Prophet Bloom '2E92'**

\*CERT\* \*Superior Brood Cow\*

2-06 2x 365d 33270 5.0 1647 3.8 1274

*8th Dam*

**Betta Vue DQ Blossom 'E' \*CERT\***

5-00 2x 365d 28300 4.2 1184 3.7 1045



**NIERMANS FORMULA LACEY**  
**SAME MATERNAL FAMILY AS LOT 8B**

Member HM All-American Best Three Females 2020

**Lot 8B**

**FAIRDALE SKYHIGH LISA**

SUMER SHACKLEFORD  
 WAYNESBURG, KY

68216776  
 Born: September 2, 2021 Tattoo: S308

**La Rainbow Bfly Skyhigh ET**

840 3200520213 PT DT MT WT BH2T  
 PPR: +107 64%R PTAT: +0.5 69%R (12/22)  
 PTA: +1128M +31F +35P +310NM\$ 67R (GEN)

**Niermans Valor Lina**

68175977 04/02 'E90' EEEEE (12/19)  
 4-07 2x 365d 31310 4.0 1245 3.4 1075  
 5-10 2x 271d 26970 4.3 1164 3.3 890  
 3-08 2x 289d 20880 3.8 802 3.3 693  
 2-06 2x 333d 14470 4.3 617 3.3 477  
 Life: 1406d 107390 4.1 4428 3.3 3588

**Kulp-Terra Lucky Carl-ET**

840 3139216990 PT DT MT WT BH2T Qualified  
 PPR: +82 87%R PTAT: +0.2 92%R (12/22)  
 PTA: +1702M +44F +41P +243NM\$ 94R (MACE)

**La Rainbow Bfly Skylight ET**

840 3012749376 03/02 'V88' VVV+E  
 2-08 2x 362d 22910 4.3 981 3.3 760  
 •1st Junior 3-Year-Old, OH State Show 2019

**Niermans Wonderment Valor**

68148408  
 PPR: +32 75%R PTAT: +0.3 81%R (12/22)  
 PTA: +668M +33F +20P +83NM\$ 86%R

**Niermans Proctors Lana**

946351 07/01 'V85' VVVV+ (07/12)  
 8-04 2x 365d 22590 4.6 1043 3.1 691  
 6-04 2x 365d 21000 4.1 870 3.3 700  
 Life: 2736d 127350 4.5 5702 3.3 4218

*3rd Dam*

**Niermans Aytolas Lainie '2E-E90'**

4-01 2x 365d 35290 3.9 1362 3.5 1227  
 Life: 2364d 159780 4.0 6303 3.5 5587

*4th Dam*

**Niermans Troubadour Lue 'V86'**

6-06 2x 365d 22490 4.2 953 3.6 800  
 Life: 3482d 153300 4.6 6753 3.5 5422

*5th Dam*

**Niermans Jade Larissa '2E90' VEEV**

3-11 2x 365d 17300 4.7 814 3.6 620

*6th Dam*

**Niermans Titan Luanne '2E-E90' EEEV**

6-01 2x 365d 19000 3.8 731 3.6 676  
 • Nominated All American 4 Year Old 1987

*7th Dam*

**Niermans Performers Lassie '4E-E90' EVEE**

8-08 2x 365d 23900 4.0 962 3.4 803  
 Life: 3477d 184840 4.1 7287 3.4 5699

*8th Dam*

**Niermans Hectors Livia 'V88' VEVE**

5-03 2x 338d 22270 3.9 861



**R N R LEBRON PLEASURE ET**  
**FULL SISTER TO 2ND DAM OF LOT 9B**

**Lot 9B**

**R N R CARTER PARADISE**

RICK DOTTERER  
 RITTMAN, OH

840 3260171763  
 Born: September 25, 2022 Tattoo: 1686

**Voelkers TD Carter \*TM**

68119645 \*TM PT DT WT BH2T  
 PPR +21 97%R PTAT: +0.8 99%R (12/22)  
 PTA +1012M +23F +18P +38NM\$ 99%R (MACE)

**R N R Cadence Pamola**

68196234 03/06 '+84' +V+++ (12/21)  
 3-03 2x 331d 25170 4.5 1124 3.3 831  
 2-03 2x 307d 20970 4.5 946 3.3 694

**Webster Ridge TD ET \*TM**

193164 \*TM PT DT WT BH2T  
 PPR +25 97%R PTAT: -0.2 98%R (12/22)  
 PTA -237M +2F -15P +73NM\$ 98%R (MACE)

**Voelkers Wndrnt Carabella**

68101970 04/00 'E90' \*CERT\*  
 4-05 2x 365d 32300 4.2 1368 3.4 1106  
 3-04 2x 334d 22510 4.2 951 3.3 741

**Shiloh Brookings Cadence ET \*TM**

71130650 PT DT MT WT BH2T  
 PPR +84 98%R PTAT: +0.6 99%R (12/22)  
 PTA +764M +29F +30P +301NM\$ 99%R (MACE)

**R N R Lebron Paradise ET**

68163307 03/10 'E90' EEEVE (11/17)  
 5-08 2x 365d 26180 5.0 1304 3.5 921  
 4-05 2x 305d 24540 4.7 1150 3.5 866  
 2-05 2x 313d 21730 5.1 1108 3.4 730  
 Life: 1790d 119060 4.9 5754 3.4 4137

*3rd Dam*

**R N R Jack Perfection '2E-E92' EEEVE \*CERT\***

4-04 2x 365d 35930 6.7 2419 3.4 1239  
 Life: 2000d 159340 5.5 8501 3.4 5634

• *Nom All-American Senior 2-Year-Old 2012*

*4th Dam*

**R N R Formula Peanut '4E-E93' EEEEE \*CERT\***

3-09 2x 365d 31690 3.7 1170 3.4 1084  
 Life: 2884d 188980 3.7 6767 3.3 6139

• *All-American Senior 2-Year-Old 1999*

• *1st Senior 2-Year-Old, Central National 1999*

*5th Dam*

**R N R Cadet Peppy 'V86'**

6-08 2x 365d 23440 3.0 710 3.5 829

*6th Dam*

**R N R Echo Paulette 'V86'**

9-07 2x 365d 20970 3.0 632 3.2 675

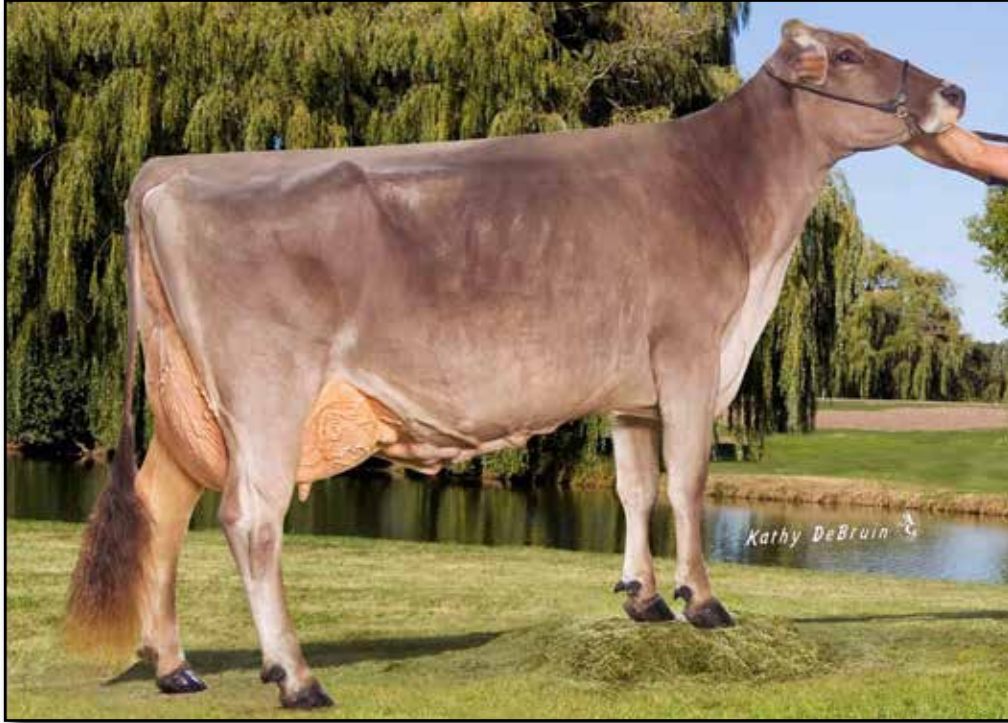

**OLD MILL SNICKERDOODLE OCS 5E-94**  
**3RD DAM OF LOT 10B**  
*Supreme Champion, World Dairy Expo 2003*

**Lot 10B**

**RMD-DOTTERER JORDY DINITIA**

RONALD & RENEE MICHALOVICH  
 LAKEVILLE, OH

840 3245565446  
 Born: June 22, 2022 Tattoo: 4995

**Trout Hilltop Jordy ETV P**

840 3215414562 PC DT MT WT BH2T  
 PPR +126 63%R PTAT: +0.4 67%R (12/22)  
 PTA +619M +37F +34P +331NM\$ 66%R (GEN)

**Shiloh Flash Dottie ET**

840 3146270917 02/04 'V85' +VV+V (10/20)

**Victor ET P**

120123367537 PC DT MT WT BH2T  
 PPR +74 80%R PTAT: +0.0 78%R (12/22)  
 PTA +98M -9F +10P +139NM\$ 82%R (MACE)

**Trout Run Driver Jan ET P**

68158211 '2E-E91'  
 4-00 2x 365d 38950 5.1 2003 3.6 1413  
 Life: 2205d 205760 4.8 10174 3.6 7786

**Lentreeroche Biver Flash \*TM**

109109707 PT DT MT WT BH2T  
 PPR +53 83%R PTAT: +0.8 87%R (12/22)  
 PTA +702M +21F +27P +101NM\$ 90%R (GEN)

**Old Mill Wonder Silken ET**

68114894 05/07 '2E-E91' EEEEE (05/15)  
 4-03 2x 339d 28380 4.4 1254 3.6 1018  
 3-03 2x 308d 23810 4.9 1170 3.4 817  
 5-05 2x 324d 27230 3.6 978 3.3 894

*3rd Dam*

**Old Mill Snickerdoodle OCS '5E-E94'**

9-06 2x 365d 31520 4.7 1482 3.4 1070  
 Life: 3629d 261880 4.9 12665 3.7 9895

- All-American Comp Merit Cow 2006, 2008, 2009
- All-American Aged Cow 2005
- All-American Sr 2, Sr 3, 4, 5-Year-Old, 2001-2004
- Supreme Champion, World Dairy Expo 2003

*4th Dam*

**Old Mill E Cookie '2E-E90'**

4-03 2x 365d 26520 4.4 1167 3.7 972

- Nominated All-American 5-Year-Old 199

*5th Dam*

**Old Mill Dollys Taffy 'V86'**

4-03 2x 313d 19410 4.6 888 3.9 751

- Nominated All-American Junior 2-Year-Old 1992

*6th Dam*

**Old Mill Dolly Anne 'V87'**

4-00 2x 305d 20170 3.5 712 3.5 712

- Nominated All-American Spring Calf 1987

*7th Dam*

**Sand Rock R Jolly Dee '2E-E90'**

8-02 2x 305d 18120 3.9 707 3.7 663

*8th Dam*

**Rolling Knoll's Jolly Dee '2E-E90'**



**Mar Ral Mart Miracle VG-87**  
Dam of Lot G1



**Mar Ral Maestro Milly EX-94 3E**  
3rd Dam of Lot G1



**Mar Ral Tiller Morgan EX-92**  
6th Dam of Lot G1



# OH-Golden Rae Atom **Marigold**

USA000097012734 Born: 11-07-2021  
PA: -468M +0.14% +2F +0.05% -8P +14CM\$ +9NM\$  
+1.0PTAT +1.2UDC +2.1FLC +0.3DPR +1.6PL +33CPI 2.91SCS

*Fall Yearling*  
Selling Open

## Sniders A Bo Atom A2A2

USA000097009132  
12/22 USDA GPTA -362M +0.09% -1F +0.05% -4P  
+1.5DPR +3.3PL +150NM\$ 45NM%ile +156CM\$ 48% Rel  
2.88SCS -1.00HCR 25% Rel 1.80CCR 28% Rel  
2.00LIV 25% Rel 0.60GL 27% Rel -1.80EFC 25% Rel  
AGA 12/22 PTAT +0.6 +0.9UDC +1.5FLC 48% Rel PTI +40

## Mar Ral Mart Miracle

USA000097008986 Appraisal: VG 87 @ 3-03 (VEVVV)  
12/22 USDA PTA -574M +0.18% +5F +0.04% -12P  
-0.9DPR -0.2PL -133NM\$ 12NM%ile -128CM\$ 39% Rel  
2.93SCS-1.20HCR 12% Rel -1.50CCR 17% Rel  
-0.80LIV 14% Rel -0.10GL 19% Rel -2.60EFC 14% Rel  
1 Rec YDev: -552M +114F -8P  
1 App 12/22 PTAT +1.4 +1.4UDR +2.6FLC 40% Rel CPI +23  
*HM Junior All-American Summer Yearling 2020*  
*Nominated All-American Summer Yearling 2020*

## Sniders Agitate Bo

USA000097003576

## Sniders Pilot Analyze A2A2

USA000097000045 Appraisal: VG 88 @ 5-02 (VVVVV)  
6-02 365D 2X 20110M 5.2% 1051F 3.7% 739P DHIA

## Springhill Martavious A2A2

840003132117685

## Mar Ral Mentor Musette

USA000097000686 Appraisal: VG 87 @ 2-06 (VV+VV)  
2-00 365D 2X 19000M 4.1% 782F 3.3% 629P DHIA  
*1st Junior Two-Year-Old Ohio State Fair 2018*

3rd Dam: **Mar Ral Maestro Milly EX-94 3E**  
5-02 365D 2X 27270M 5.5% 1497F 3.4% 922P  
2137D 137970M 5.1% 6989F 3.3% 4605P LIFE  
*Reserve All-American Five-Year-Old 2018*  
*Nominated All-American Four-Year-Old 2017*  
*Nominated All-American Aged Cow 2019*  
4th Dam: **Mar Ral Andy Marcy EX-90**  
3-11 365D 2X 24310M 4.4% 1067F 3.3% 797P  
5th Dam: **Mar Ral Reward Marquita VG-87**  
4-04 365D 2X 25070M 4.7% 1178F 3.3% 821P

6th Dam: **Mar Ral Tiller Morgan EX-92**  
3-08 365D 2X 24880M 4.4% 1090F 3.1% 776P  
*All-American Junior Two-Year-Old 2008*  
7th Dam: **Mar Ral Royal Martha-ET EX-94**  
6-04 365D 2X 26560M 4.4% 1165F 3.5% 930P  
2484D 156430M 4.3% 6653F 3.5% 5453P LIFE  
*All-American Five-Year-Old 2006*  
8th Dam: **Raemelton Prime Majestic EX-94**  
7-09 365D 2X 26670M 3.8% 1010F 3.4% 920P  
2545D 144830M 4.4% 6416F 3.6% 5173P LIFE  
9th Dam: **Raemelton H W Margo EX-91**  
3875D 167870M 4.6% 7755F 2.6% 4325P LIFE  
10th Dam: **Raemelton Stylish Magic EX-91**  
11th Dam: **Raemelton Dukes Magic EX-90**



**Springhill Mentor Jazzy-ET EX-95**

Dam of Lot G2  
Granddam of Lot G3



**Springhill Pies Jazzu-ETV EX-90**

Dam of 6GU124 JUNGLE  
Full Sister to Lot G2



**Springhill A Pie Jazz-ETV EX-91**

Nominated All-American 2019  
Maternal Sister to Lot G2



**Springhill Pies Jazzalous-ETV**

840003211471951 Born: 03-08-2020 Tag # 5847  
12/22 USDA GPTA +434M -0.10% +7F +0.02% +18P  
-2.2DPR -0.2PL +37NM\$ 45NM%ile +37CM\$ 66% Rel  
3.11SCS -3.00HCR 32% Rel -3.00CCR 49% Rel  
0.40LIV 38% Rel -0.50GL 43% Rel -7.70EFC 35% Rel  
1 Rec YDev: +3447M +53F +107P  
2 App 12/22 PTAT +0.9 +0.4UDR +1.5FLC 70%Rel CPI +34  
Appraisal: +82 @ 2-07 (+VV+G)  
1-11 305D 2X 20940M 3.7% 778F 3.3% 683P 97

**Junior Three-Year-Old**  
Selling Dry | A2A2 Confirmed

Bred 7/18/22 Due 4/27/23  
to: Edgewater Meadows Yogibear-ET  
604917 7GU402 A2A2

**3rd Spring Yearling Ohio State Fair 2021**

**Indian Acres Pies-ET A2A2**

USA000068024088 94GU958  
12/22 USDA GPTA +295M -0.10% -4F +0.03% +16P  
-2.8DPR -0.9PL -64NM\$ 15NM%ile -63CM\$ 92% Rel  
3.14SCS -3.50HCR 51% Rel -3.50CCR 73% Rel  
-1.80LIV 56% Rel -1.20GL 91% Rel -8.60EFC 59% Rel  
AGA 12/22 PTAT +1.0 +0.5UDC +2.7FLC 88%Rel PTI +22

**Idle Gold E Challenge-ET A2A2**

USA000000604268 1GU418

**Indian Acres MM Pistachio Pie**

USA000003076310 Appraisal: 94 @ 5-00 (95/90)  
4-10 365D 2X 26187M 5.1% 1330F 3.6% 939P 99

**Springhill Mentor Jazzy-ET A2A2**

USA000068031553 Appraisal: EX 95 @ 6-09 (Eeeee)  
12/22 USDA GPTA +427M +0.04% +26F +0.00% +14P  
-2.0DPR +1.0PL +146NM\$ 71NM%ile +149CM\$ 78% Rel  
2.90SCS -2.40HCR 37% Rel -3.20CCR 49% Rel  
0.20LIV 41% Rel -0.10GL 50% Rel -4.80EFC 42% Rel  
4 Rec YDev: +1345M +79F +45P  
3 App 12/22 PTAT +1.8 +1.9UDR +2.2FLC 80%Rel CPI +76  
2-05 339D 2X 21420M 5.0% 1064F 3.3% 715P 96  
3-05 365D 2X 27690M 5.7% 1587F 3.7% 1013P 97  
4-06 365D 2X 34720M 5.2% 1799F 3.6% 1260P\* DHIA

**Mar Ral Royal Mentor A2A2**

USA000000604702 31GU612

**Dix Lee Tiller Joke**

USA000068001932 Appraisal: 93 @ 5-08 (93/92)  
2-00 365D 2X 24167M 4.8% 1158F 3.3% 794P 92  
5-06 365D 2X 31350M 4.9% 1543F 3.3% 1033P DHIA

**Dam of JC Penney, Jack Daniels, James Dean & Java**  
Unanimous All-American Four-Year-Old 2017  
Unanimous All-American Sr. Three-Year-Old 2016  
Unanimous All-American Fall Calf 2013  
All-American Fall Yearling 2014  
Reserve All-American Aged Cow 2019  
Grand Champion NGS-Madison 2017  
Total Performance Cow NGS-Madison 2019

**Dam of Jester, Judgment, Jackpot, Lone Star, Jaguar & 13 Excellent Daughters**  
All-American Jr. 2-Year-Old 2006  
Reserve All-American 5-Year-Old 2009

3rd Dam: **Dix Lee Jiffy Jipsy EX-90**  
4-08 365D 2X 25080M 4.6% 1142F 3.4% 852P  
4th Dam: **Dix Lee Smokey Bear Jigger GP-84**  
6-00 350D 2X 18990M 3.8% 728F 3.3% 618P  
5th Dam: **Dix Lee Bretts Bionic Jingle VG-86**  
6th Dam: **Dix Lee Fayette Jingo EX-90**  
4-02 305D 2X 21510M 4.6% 992F 3.6% 768P  
7th Dam: **Dix Lee Ron Jinger GP-84**  
8th Dam: **Romellas Patrician Jingle VG-85**

Springhill  
330-473-9660



**Springhill C Jazzele-ETV VG-89**

Honorable Mention All-American Sr. 2-Year-Old 2021  
Maternal Sister to Lot G2; Maternal Sister to Dam of Lot G3



**Springhill YB Got Jazz-ETV VG-88**

Nom. All-American Sr. 2-Yr-Old 2022  
Maternal Sister to Dam of Lot G3



**Springhill Altitude Jazi-ETV-P EX-91**

Maternal Sister to Dam of Lot G3



**Pine-Tree Springhill Jan**

840003265818545 Born: 01-07-2023 Tag # 1009  
PA: -602M +0.17% +0F +0.09% -6P +183CM\$ +172NM\$  
+0.1PTAT +0.5UDC -0.4FLC +1.7DPR +2.9PL +15CPI 2.84SCS

*Winter Calf*  
A2A2 Confirmed

**Abiqua Acres C Marksman A2A2**

USA000068023679 14GU315  
12/22 USDA GPTA -1247M +0.26% -15F +0.15% -17P  
+3.4DPR +2.6PL +114NM\$ 40NM%ile +128CM\$ 91% Rel  
2.91SCS -0.50HCR 51% Rel 4.00CCR 72% Rel  
3.60LIV 56% Rel 1.00GL 94% Rel -0.70EFC 55% Rel  
AGA12/22 PTAT -0.9 -0.6UDC -1.5FLC 90%Rel PTI -28

**Springhill PT Craig Jan-ETV A2A2**

840003208360098  
12/22 USDA GPTA +43M +0.07% +15F +0.02% +5P  
+0.0DPR +3.2PL +230NM\$ 86NM%ile +237CM\$ 50% Rel  
2.76SCS-0.70HCR 29% Rel -0.70CCR 32% Rel  
2.20LIV 28% Rel 0.30GL 32% Rel -0.90EFC 29% Rel  
0 App 12/22 PTAT +1.1 +1.5UDR +0.7FLC 51%Rel CPI +56  
First test at 14DIM - 1-09 calving age - 59M 4.0%F 3.4%P

**Idle Gold E Challenge-ET A2A2**

USA000000604268 1GU418

**Abiqua Acres Goliaths Mari**

USA000003054552 Appraisal: 90 @ 5-04 (91/82)  
Gold Star Dam - 2003  
5-09 365D 2X 25110M 4.8% 1198F 3.5% 890P 100

**Dairyman Charming Craig A2A2**

840003200731886 6GU111

**Springhill Mentor Jazzy-ET A2A2**

USA000068031553 Appraisal: EX 95 @ 6-09 (EEEE)  
2-05 339D 2X 21420M 5.0% 1064F 3.3% 715P 96  
3-05 365D 2X 27690M 5.7% 1587F 3.7% 1013P 97  
4-06 365D 2X 34720M 5.2% 1799F 3.6% 1260P\* DHIA





# Springhill RO Levi **Jives-ETV**

840003218064698 Born: 09-03-2020 Tag # 826  
12/22 USDA GPTA +395M -0.01% +16F -0.03% +8P  
-1.8DPR -1.0PL -3NM\$ 35NM%ile -6CM\$ 58% Rel  
3.03SCS-2.30HCR 31% Rel -2.60CCR 39% Rel  
-1.50LIV 33% Rel 0.20GL 42% Rel -2.20EFC 33% Rel  
0 App 12/22 PTAT +1.3 +1.2UDR +2.4FLC 58%Rel CPI +43

**Senior Two-Year-Old**  
A1A2 Confirmed  
Fresh 3/1/2023 Selling Open

## Land of Living RO Levi-ETA2A2

USA000068005816 200GU920  
PA: -402M +0.05% -11F +0.05% -6P -134CM\$ -136NM\$  
+0.6PTAT +0.7UDC +0.8FLC -0.2DPR -0.6PL -6PTI 3.08SCS

## Springhill Double Jazmin-ET

USA000068031518 Appraisal: 92 @ 5-03 (91/91)  
12/22 USDA GPTA +147M +0.19% +40F +0.01% +7P  
-0.3DPR +1.2PL +304NM\$ 93NM%ile +309CM\$ 77% Rel  
2.84SCS-1.40HCR 38% Rel -1.10CCR 49% Rel  
0.50LIV 40% Rel 1.40GL 49% Rel 2.00EFC 40% Rel  
4 Rec YDev: +671M +93F +26P  
5 App 12/22 PTAT +0.8 +1.5UDR +2.0FLC 78%Rel CPI +84  
1-08 349D 2X 19490M 5.4% 1047F 3.5% 685P 101  
2-08 365D 2X 21090M 6.5% 1373F 3.5% 732P DHIA  
3-11 361D 2X 26290M 5.1% 1329F 4.0% 1047P 96  
5-00 365D 2X 28270M 7.3% 2060F\*3.8% 1073P DHIA  
1628D 102290M 6.2% 6334F 3.8% 3847P LIFE  
Honorable Mention Junior All-American Yearling in Milk 2013  
Honorable Mention Junior All-American Winter Calf 2012  
Dtrs: Springhill Laredo Jazlynn-ET EX-91  
Gold Star Dam - 2022  
3-07 365D 2X 25770M 5.5% 1421F 3.6% 920P DHIA  
Springhill MM Jordan-ETV EX-91  
Springhill Laredo Joslin-ET VG-85  
3-01 365D 2X 26200M 5.3% 1395F 3.5% 917P DHIA  
Springhill Gotcha Jolee VG-88

## Jensgolden Proking Royal Oak A2A2

USA000000602216 7GU330

## Lavon Farms Turn Point Layla

USA000003059451 Appraisal: 94 @ 4-08 (93/92)  
4-05 365D 2X 21100M 3.5% 740F 3.2% 681P 89

## Pine Ridge Double L-ET A1A2

USA000000604312 200GU109

## Dix Lee Tiller Joke

USA000068001932 Appraisal: 93 @ 5-08 (93/92)  
2-00 365D 2X 24167M 4.8% 1158F 3.3% 794P 92  
5-06 365D 2X 31350M 4.9% 1543F 3.3% 1033P DHIA  
**Dam of Jester, Judgment, Jackpot, Lone Star,**  
**Jaguar & 13 Excellent Daughters**  
**All-American Jr. 2-Year-Old 2006**  
**Reserve All-American 5-Year-Old 2009**



**Dix Lee Tiller Joke EX-93**  
Matriarch of Lots G2-G6

Springhill  
330-473-9660



# Glenellen Spooner **Jezebel-ETV**

840003263464000 Born: 09-25-2022 Tag # 53  
PA: +68M +0.04% +9F +0.01% +3P -12CM\$ -12NM\$  
+0.5PTAT +0.7UDC +0.7FLC -1.2DPR -0.8PL +15CPI 3.02SCS  
**Preliminary genomic highlights:**  
+143NM\$ +146CM\$ +273M +0.05%F +21F +37GCPI

**Fall Calf**  
A2A2

## Aldens Altitude Spooner-P A2A2

USA000097007006 120GU3512  
PA: -402M +0.05% -11F +0.05% -6P -134CM\$ -136NM\$  
+0.6PTAT +0.7UDC +0.8FLC -0.2DPR -0.6PL -6PTI 3.08SCS

## Springhill Cordell Jenny A1A2

840003132117696 Appraisal: VG 85 @ 3-09 (VV++V)  
12/22 USDA GPTA +537M +0.02% +29F -0.04% +11P  
-2.1DPR -0.9PL +112NM\$ 64NM%ile +110CM\$ 65% Rel  
2.96SCS-1.20HCR 34% Rel -2.70CCR 42% Rel  
-1.80LIV 34% Rel 1.40GL 44% Rel 0.20EFC 35% Rel  
1 Rec YDev: +551M +28F -3P  
2 App 12/22 PTAT +0.4 +0.6UDR +0.5FLC 57%Rel CPI +33  
2-04 305D 2X 16220M 4.1% 671F 2.9% 465P 98

## Springhill Altitude-ET-P A2A2

USA000068032787 54GU486

## Walnut Ridge Novak Slayer A2A2

USA000078001252 Appraisal: EX 92 @ 5-03 (EEEE)  
2-02 305D 2X 16170M 4.7% 760F 3.5% 568P 100

## Ripley Farms Aaron Cordell A1A2

USA000068027378 7GU440

## Springhill Laredo Joslin-ET A1A2

USA000068032737 Appraisal: VG 85 @ 6-11 (VE+++)  
1-11 365D 2X 22830M 5.0% 1144F 3.4% 770P DHIA  
3-01 365D 2X 26200M 5.3% 1395F 3.5% 917P DHIA  
4-07 365D 2X 23470M 4.5% 1045F 2.9% 677P DHIA  
6-05 328D 2X 26560M 4.1% 1080F 2.9% 762P 95  
1633D 109960M 4.8% 5285F 3.2% 3533P LIFE

3rd Dam: **Springhill Double Jazmin-ET EX-92**  
5-00 365D 2X 28270M 7.3% 2060F\*3.8% 1073P  
1628D 102290M 6.2% 6334F 3.8% 3847P LIFE

Gary Craemer  
330-317-1185



**Springhill Double Jazmin-ET EX-92**  
 Dam of Lot G4; 3rd Dam of Lot G5  
 Maternal Family of Lots G2-G6



**Springhill Blue Judith-ET EX-93**  
 Granddam of Lot G6  
 Maternal Family of Lots G2-G5



**Springhill Cordell Joanna EX-90 GSD**  
 #5(T) CPI Cow - December 2022  
 Granddaughter of "Jazmin"



**Springhill Mentor Joyce EX-94**  
 All-American 2019 & 2021  
 Granddaughter of "Judith"



**Springhill YB Jewelry-ETV**  
 1st Fall Yearling NJS-Louisville 2020  
 Full Sister to Dam of Lot G6



# Springhill H Josephine

840003242487292 Born: 06-22-2022 Tag # 964  
 PA: +299M +0.06% +24F -0.01% +8P +137CM\$ +137NM\$  
 +0.8PTAT +0.5UDC +0.4FLC -1.5DPR +1.0PL +34CPI 2.97SCS  
 Official genomic highlights:  
 +240CM\$ +237NM\$ +0.09%F +0.02%P +2.2PL +51GCPI

**Summer Yearling**  
 A2A2 Confirmed

## Idle Gold D Helios A2A2

840003126035468 6GU118  
 12/22 USDA GPTA +307M -0.01% +13F +0.00% +10P  
 -1.1DPR +2.8PL +184NM\$ 50NM%ile +184CM\$ 56% Rel  
 3.00SCS -0.90HCR 31% Rel -1.50CCR 34% Rel  
 -0.50LIV 29% Rel -0.50GL 44% Rel -2.20EFC 31% Rel  
 AGA12/22 PTAT +1.0 +0.7UDC +0.8FLC 55%Rel PTI +42

## Springhill Yogibear Jewel-ETV

840003151591405 Appraisal: +82 @ 3-10 (GV+G+)  
 12/22 USDA GPTA +290M +0.12% +34F -0.02% +6P  
 -1.8DPR -0.8PL +90NM\$ 59NM%ile +90CM\$ 66% Rel  
 2.94SCS-2.80HCR 39% Rel -3.20CCR 46% Rel  
 -2.50LIV 41% Rel -0.50GL 44% Rel -3.50EFC 41% Rel  
 1 Rec YDev: +972M +85F +16P  
 2 App 12/22 PTAT +0.5 +0.3UDR +0.0FLC 71%Rel CPI +26

## Hi Guern View Levi Drone A2A2

USA000097004646 94GU959

## Idle Gold Legend Hera A2A2

USA000078005552 Appraisal: EX 91 @ 8-00 (EEVEE) 2E  
 2-02 365D 2X 17410M 5.0% 875F 3.9% 685P DHIA

## Edgewater Meadows Yogibear-ET A2A2

USA000000604917 7GU402

## Springhill Blue Judith-ET

USA0000068032723 Appraisal: 93 @ 4-06 (92/93)  
 1-11 318D 2X 19190M 4.8% 916F 3.3% 633P 95  
 2-11 365D 2X 28100M 4.4% 1230F 3.4% 969P DHIA  
 4-05 361D 2X 28170M 5.1% 1448F 3.3% 925P 96

**Nominated All-American Junior Three-Year-Old 2016**  
**Reserve Grand Champion Ohio State Fair 2016**

3rd Dam: **Dix Lee Tiller Joke EX-93**  
 5-06 365D 2X 31350M 4.9% 1543F 3.3% 1033P  
**Dam of Jester, Judgment, Jackpot, Lone Star,**  
**Jaguar & 13 Excellent Daughters**  
**All-American Jr. 2-Year-Old 2006**  
**Reserve All-American 5-Year-Old 2009**



**Rozelyn Aaron Villa EX-94 2E GSD**

Three-Time Total Performance Cow NGS-Puyallup  
Dam of Lot G7



**Rozelyn L Man Vianne EX-93**

Nom. All-American 2022  
Maternal Sister to Lot G7



**Rozelyn Gotcha Villamae-ET EX-92**

Maternal Sister to Lot G7



**RHG PT V-Hurricane 9732-ETV**

840003254487789 Born: 09-24-2022 Tag # 9732  
12/22 USDA GPTA +29M +0.25% +45F +0.09% +17P  
+0.3DPR +2.3PL +418NM\$ 98NM%ile +428CM\$ 47% Rel  
2.95SCS 0.30HCR 27% Rel 0.20CCR 29% Rel  
0.80LIV 27% Rel 0.80GL 28% Rel 2.60EFC 27% Rel  
0 App 12/22 PTAT +0.9 +1.4UDR +0.9FLC 49%Rel CPI +100

Fall Calf  
A2A2 Confirmed

#22(T) CPI Heifer -  
December 2022

**Coulee Crest Lavas Hurricane-ETV A2A2**

840003214098780 551GU915  
12/22 USDA GPTA +205M +0.15% +36F +0.09% +22P  
-0.8DPR +1.6PL +348NM\$ 95NM%ile +357CM\$ 52% Rel  
2.96SCS -0.20HCR 28% Rel -0.80CCR 30% Rel  
0.90LIV 28% Rel 0.80GL 33% Rel 1.60EFC 27% Rel  
AGA 12/22 PTAT +0.4 +1.2UDC +0.6FLC 50%Rel PTI +88

**Coulee Crest Toby Keith-ET A2A2**

840003012927834 551GU908

**Coulee Crest Pilot Lava-ET**

USA000097000835 Appraisal: EX 90 @ 5-04 (EEVEV)  
5-04 365D 3X 32480M 5.6% 1812F 3.6% 1182P DHIA

**Rozelyn Aaron Villa A2A2**

USA000068042242 Appraisal: EX 94 @ 10-05 (EEEE) 2E  
Gold Star Dam - 2016  
12/22 USDA GPTA +217M +0.23% +51F +0.08% +22P  
-0.8DPR +2.7PL +445NM\$ 98NM%ile +456CM\$ 69% Rel  
2.86SCS 0.50HCR 36% Rel -1.10CCR 44% Rel  
-0.20LIV 40% Rel 0.80GL 39% Rel 2.80EFC 38% Rel  
5 Rec YDev: +888M +97F +49P  
3 App 12/22 PTAT +1.4 +1.7UDR +2.2FLC 72%Rel CPI +121  
2-00 350D 2X 19580M 5.0% 987F 3.5% 691P 101  
3-01 365D 2X 23380M 5.2% 1225F 3.6% 841P 101  
4-06 331D 2X 24420M 5.2% 1269F 3.6% 891P 101  
5-07 365D 2X 26110M 5.3% 1384F 3.8% 997P 101  
6-09 365D 2X 23900M 5.6% 1330F 3.9% 933P 102  
9-03 365D 2X 25010M 5.3% 1321F 3.7% 915P 99  
2617D 163750M 5.4% 8778F 3.8% 6190P LIFE

**Sniders Option Aaron-ET A2A2**

USA000000604670 7GU395

**Rozelyn Samson Vienna A2A2**

USA000068018724 Appraisal: 91 @ 8-03 (88/93)  
1-11 323D 2X 15730M 4.9% 770F 3.5% 554P 101  
2-11 365D 2X 18920M 5.0% 951F 3.6% 687P 102  
4-01 310D 2X 21340M 5.3% 1136F 3.5% 751P 102  
5-02 365D 2X 24330M 5.3% 1290F 3.6% 866P 101  
6-05 357D 2X 25240M 5.3% 1330F 3.5% 885P 102  
7-06 365D 2X 26530M 5.1% 1362F 3.6% 951P 101  
8-08 365D 2X 25370M 5.3% 1351F 3.6% 924P 102  
10-00 365D 2X 22710M 5.5% 1245F 3.8% 867P 101  
2925D 185590M 5.3% 9750F 3.6% 6705P LIFE

**Dam of 14 of the top 200 CPI Heifers - December 2022**  
**Total Performance Cow NGS-Puyallup 2016, 2017 & 2018**  
**1st 5-Year-Old NGS-Puyallup 2016**  
Daughters: Rozelyn Gotcha Villamae EX-92  
6-03 365D 2X 22080M 5.9% 1298F 3.8% 837P 98  
#46(T) CPI Cow - December 2022  
Rozelyn L Man Vianne EX-93  
#79(T) CPI Cow December 2022  
Nominated All-American 5-Year-Old 2022

RHG  
920-988-0406



**Coulee Crest Pilot Lava-ET EX-90**

Dam of Lot G8



# Coulee Crest Lockley **Suzie-ETV-P**

840003257821047 Born: 12-04-2022 Tattoo LE P431  
 PA: +443M +0.05% +29F +0.03% +19P +275CM\$ +269NM\$  
 +0.9PTAT +1.3UDC +1.2FLC +0.4DPR +1.3PL +9ICPI 2.88SCS

*Winter Calf*  
 A2A2 Confirmed

*Naturally Polled!*  
*Ranks in top 50 CPI Heifers -*  
*December 2022!*

## Golden I Lockley-ET-P A2A2

840003200644351 54GU508  
 12/22 USDA GPTA +82M +0.04% +11F +0.04% +10P  
 +2.1DPR +2.3PL +225NM\$ 60NM%ile +234CM\$ 54% Rel  
 2.81SCS 1.00HCR 28% Rel 1.80CCR 30% Rel  
 1.30LIV 26% Rel 0.90GL 40% Rel -2.80EFC 27% Rel  
 AGA 12/22 PTAT +0.6 +0.7UDC +0.8FLC 55%Rel PTI +63

## Coulee Crest Pilot Lava-ET

USA000097000835 Appraisal: EX 90 @ 5-04 (EEVEV)  
 12/22 USDA GPTA +803M +0.05% +47F +0.01% +28P  
 -1.3DPR +0.3PL +312NM\$ 94NM%ile +315CM\$ 67% Rel  
 2.95SCS -0.10HCR 31% Rel -0.80CCR 38% Rel  
 0.00LIV 30% Rel 1.10GL 42% Rel 2.80EFC 31% Rel  
 3 Rec YDev: +1478M +134F +74P  
 3 App 12/22 PTAT +1.1 +1.8UDR +1.6FLC 68%Rel CPI +118  
 2-11 365D 3X 27590M 5.6% 1558F 3.6% 997P DHIA  
 4-01 365D 3X 27730M 5.8% 1618F 3.9% 1071P DHIA  
 5-04 365D 3X 32480M 5.6% 1812F 3.6% 1182P DHIA  
 6-06 305D 3X 27352M 5.7% 1551F 3.6% 977P Proj. Act.

*Dam of Hurricane at STGenetics & Tsunami at Semex*  
*#2 CPI Cow December 2022*

*Dam of 5 of the top 20 CPI Heifers - December 2022*  
*Nominated Junior All-American Senior Three-Year-Old 2019*  
 Daughter: Coulee Crest FF Lavas Lynn-ETV GP-82 @ @ 2-01  
 #31(T) CPI Cow December 2022

## Springhill Altitude-ET-P A2A2

USA000068032787 54GU486

## Golden I Sunrise Leora A2A2

USA000068040746 Appraisal: 90 @ 4-11 (90/87)  
 Gold Star Dam - 2018  
 6-07 365D 2X 28660M 5.3% 1519F 3.7% 1051P DHIA

## Lindrian Grumpy Pilot-ET A2A2

CAN000011632409 200GU307

## Coulee Crest Laredo Lalita-ET A2A2

USA000068039047 Appraisal: 84 @ 4-06 (82/84)  
 Gold Star Dam - 2020  
 1-09 365D 3X 22370M 5.4% 1216F 3.7% 824P DHIA  
 3-02 365D 3X 29720M 5.6% 1652F 3.7% 1094P DHIA  
 4-05 333D 3X 23610M 5.4% 1275F 3.7% 867P 94  
 5-06 358D 3X 26720M 5.5% 1458F 3.6% 975P 94  
 6-07 365D 3X 30500M 5.9% 1786F 3.8% 1146P DHIA  
 2150D 153860M 5.6% 8602F 3.7% 5756P LIFE

3rd Dam: **Flambeau Manor Decision Lori-ET EX-90 GSD**

3-09 365D 3X 44250M\*5.9% 2600F\*3.0% 1313P\*

2328D 184340M 5.4% 10017F 3.3% 6002P LIFE

4th Dam: **Flambeau Manor Enhancer Lana EX-92 GSD**

5-10 365D 2X 30271M 5.4% 1645F 3.2% 968P

1980D 130421M 4.9% 6454F 3.3% 4293P LIFE

*Two more generations of Excellent Dams!*

Coulee Crest LLC  
 608-633-2321



**Langcrest Drone Marshmallow**  
 1st Winter Calf Ohio State Fair Jr. Show 2022  
 Sells as Lot G9



**Langcrest Cordell Mary VG-85**  
 6-00 305D 2X 25,860M 4.0% 1,041F 2.8% 737P  
 Jr. All-American Spring Yearling 2017  
 Maternal Sister to Granddam of Lot G9



# Langcrest Drone **Marshmallow**

USA000097012903 Born: 12-15-2021 Tag # 964  
 12/22 USDA GPTA +674M -0.16% +2F -0.08% +8P  
 -1.6DPR +1.4PL +58NM\$ 51NM%ile +48CM\$ 50% Rel  
 3.14SCS-1.50HCR 30% Rel -2.20CCR 33% Rel  
 0.20LIV 28% Rel 0.40GL 41% Rel 0.20EFC 29% Rel  
 0 App 12/22 PTAT +0.9 +0.5UDR +0.9FLC 51%Rel CPI +17

**Winter Yearling**  
 Selling open A2A2 Confirmed

**1st Winter Calf Ohio State Fair  
 Jr. Show 2022**  
**2nd Winter Calf Ohio State  
 Fair Open Show 2022**

**Marodore Aarons Levi-ET A2A2**

USA000068025119 7GU438

**Hi Guern View Dancing Diva-ET A2A2**

USA000068047311 Appraisal: EX 96 @ 10-01 (EEEE)  
 8-09 365D 2X 29120M 4.4% 1282F 3.6% 1040P DHIA

**Springhill Jokes Jaguar-ET A2A2**

USA000068031529 7GU458

**Langcrest Novak Moana A2A2**

840003142627254 Appraisal: EX 91 @ 5-04 (EEEE)  
 2-03 305D 2X 13291M 3.8% 510F 3.3% 441P 97  
 3-06 330D 2X 16290M 4.0% 647F 3.3% 535P 97  
 4-07 305D 2X 17150M 3.6% 611F 3.3% 558P 98  
**#172(T) CPI Cow - December 2022**  
**1st Aged Cow Western OH District Show 2022**  
**3rd Summer Yearling OH State Fair Jr. Show 2018**

3rd Dam: **Dales G Logan Mickey EX-91**  
 5-11 305D 2X 20510M 4.3% 891F 3.3% 667P  
 2646D 132240M 4.6% 6043F 3.3% 4424P LIFE  
 4th Dam: **Langcrest Lewis Megan EX-90**  
 4-10 305D 2X 18820M 4.8% 901F 3.1% 592P  
 2283D 109320M 4.8% 5236F 3.4% 3667P LIFE  
 5th Dam: **Dales G Magicman Meg VG-85**

**Hi Guern View Levi Drone A2A2**

USA000097004646 94GU959  
 12/22 USDA GPTA +478M -0.09% +6F -0.06% +5P  
 -1.3DPR +2.4PL +64NM\$ 35NM%ile +54CM\$ 84% Rel  
 3.23SCS -0.2SCR -1.40HCR 46% Rel -1.90CCR 51% Rel  
 0.10LIV 37% Rel -0.20GL 90% Rel -2.10EFC 42% Rel  
 AGA 12/22 PTAT +1.4 +1.0UDC +1.9FLC 79%Rel PTI +41

**Langcrest Jaguar Mulan A2A2**

USA000097008699 Appraisal: + 83 @ 3-01 (G+++)  
 12/22 USDA GPTA +613M -0.14% +3F -0.05% +12P  
 -1.4DPR +1.4PL +126NM\$ 67NM%ile +124CM\$ 59% Rel  
 2.92SCS-1.60HCR 32% Rel -2.10CCR 39% Rel  
 1.50LIV 35% Rel 1.20GL 42% Rel 0.50EFC 33% Rel  
 1 Rec YDev: +2625M +54F +79P  
 2 App 12/22 PTAT +0.5 +0.6UDR -0.2FLC 64%Rel CPI +16  
 2-03 305D 2X 18600M 3.6% 671F 3.1% 570P 97  
**Res. Grand Champion Western OH District Show 2022**



**Coulee Crest Fame Jaylyn-ET EX-92**  
Maternal Sister to Granddam of Lot G10



**Coulee Crest AP Jordan-ET EX-91**  
Jr. All-American Aged Cow 2020  
Full Sister to 3rd Dam of Lot G10



**Coulee Crest Skipper Jewel EX-90**  
4th Dam of Lot G10



# Coulee Crest JCP **Julia-TW**

USA000097013598 Born: 04-08-2022 Tattoo LE P392  
PA: -155M +0.06% +3F +0.07% +6P -48CM\$ -53NM\$  
+1.3PTAT +1.3UDC +1.7FLC -2.8DPR +0.1PL +21CPI 3.03SCS

*Spring Yearling*  
Selling Open

## Springhill JC Penney-ET A2A2

840003151591406 6GU114  
12/22 USDA GPTA -23M +0.09% +15F +0.03% +4P  
-2.6DPR -0.2PL -5NM\$ 25NM\$ile -3CM\$ 58% Rel  
3.04SCS +0.0SCR -3.00HCR 39% Rel -4.10CCR 40% Rel  
-0.10LIV 31% Rel 1.00GL 44% Rel -2.70EFC 35% Rel  
AGA.12/22 PTAT +1.2 +1.3UDC +2.0FLC 58% Rel PTI +38

## Coulee Crest Latimer Jules

USA000097006255 Appraisal: VG 86 @ 4-04 (+V+VV)  
12/22 USDA PTA -287M +0.02% -10F +0.10% +8P  
-2.9DPR +0.3PL -101NM\$ 16NM\$ile -93CM\$ 53% Rel  
3.02SCS -2.80HCR 19% Rel -4.60CCR 28% Rel  
-2.70LIV 18% Rel 0.50GL 34% Rel 1.00EFC 21% Rel  
3 Rec YDev: -973M -31F +15P  
3 App 12/22 PTAT +1.4 +1.2UDR +1.3FLC 53% Rel CPI +1  
1-10 365D 3X 19330M 5.3% 1025F 4.0% 769P DHIA  
3-00 295D 3X 17140M 5.5% 950F 4.1% 708P 93

## Coulee Crest Novak Lambeau-ET A2A2

840003128910115 7GU473

## Springhill Mentor Jazzy-ET A2A2

USA000068031553 Appraisal: EX 95 @ 6-09 (EEEE)  
4-06 365D 2X 34720M 5.2% 1799F 3.6% 1260P\* DHIA

## Coulee Crest Fame Latimer-ET A2A2

USA000078001154 76GU810

## Coulee Crest Lonestar Jodi-ET

USA000078005632  
1-09 365D 3X 18690M 4.6% 851F 3.2% 594P DHIA

3rd Dam: **Coulee Crest AP Jacquelyn-ET GP-84**  
1-11 365D 3X 18880M 5.2% 983F 3.5% 659P  
Dtr: Coulee Crest Fame Jaylyn-ET EX-92  
4-09 305D 2X 21840M 4.4% 951F 3.3% 728P  
HM Jr. All-American & Nom. All-American 2020  
Nominated All-American 2019

4th Dam: **Coulee Crest Skipper Jewel EX-90**  
5-07 365D 3X 29390M 4.6% 1356F 3.2% 943P  
1632D 101090M 4.7% 4732F 3.2% 3250P LIFE  
**Several EX & VG Daughters**



**Springhill Lonestar Universe-ETV EX-92**

Dam of Lot G11  
Maternal Sister to Granddam of Lot G12

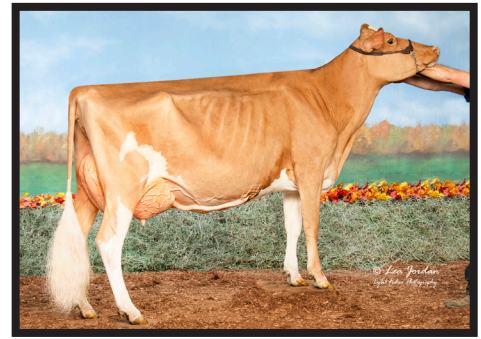

**Springhill Fame Urania-ETV EX-92**

Unanimous All-American 2018  
Maternal Sister to Dam of Lot G11



**Springhill Fame Ultima-ETV EX-91 2E**

Nom. All-American Aged Cow 2022  
Maternal Sister to Dam of Lot G11



# Springhill A Pie Unless

840003218064705 Born: 09-25-2020 Tag # 833  
12/22 USDA GPTA -635M +0.01% -27F +0.02% -17P  
-2.0DPR +3.0PL -69NM\$ 10NM%ile -67CM\$ 98% Rel  
2.82SCS-2.50HCR 34% Rel -1.40CCR 40% Rel  
1.10LIV 35% Rel 0.50GL 41% Rel -3.90EFC 37% Rel  
0 App 12/22 PTAT +0.6 +0.8UDR +1.8FLC 57%Rel CPI -17

**Senior Two-Year-Old**

A2A2 Confirmed  
Bred 8/13/22 Due 5/25/23 to:  
Springhill J Snowstorm 120GU4081  
840003218064737 A2A2 +82GPTI

## Indian Acres American Pie A2A2

USA000068016348 31GU618  
12/22 USDA GPTA +5M -0.16% -28F -0.04% -6P  
-2.0DPR +3.0PL -69NM\$ 10NM%ile -67CM\$ 98% Rel  
2.76SCS -3.50HCR 69% Rel -3.10CCR 90% Rel  
0.20LIV 73% Rel 0.80GL 97% Rel -6.20EFC 78% Rel  
AGA 12/22 PTAT +0.1 +0.4UDC +2.0FLC 97%Rel PTI -17

## Springhill Lonestar Universe-ETV A2A2

840003132117698 Appraisal: EX 92 @ 5-03 (EEVEE)  
12/22 USDA GPTA -463M +0.08% -7F +0.06% -5P  
-0.4DPR +0.8PL -46NM\$ 26NM%ile -40CM\$ 67% Rel  
2.95SCS-1.60HCR 30% Rel -1.20CCR 41% Rel  
0.40LIV 33% Rel 0.80GL 38% Rel -0.40EFC 34% Rel  
4 Rec YDev: -276M +7F +0P  
3 App 12/22 PTAT +1.0 +0.6UDR +1.9FLC 71%Rel CPI +10  
1-11 353D 2X 16820M 4.4% 738F 3.1% 520P 96  
3-00 319D 2X 20500M 5.0% 1017F 3.2% 664P 95  
4-00 365D 2X 24440M 5.0% 1212F 3.6% 868P DHIA  
5-02 250D 2X 18180M 4.1% 753F 3.4% 620P 94  
**Reserve All-American Yearling in Milk 2018**

## Idle Gold E Challenge-ET A2A2

USA000000604268 1GU418

## Indian Acres MM Pistachio Pie

USA000003076310 Appraisal: 94 @ 5-00 (95/90)  
4-10 365D 2X 26187M 5.1% 1330F 3.6% 939P 99

## Springhill J Lone Star-ET A2A2

USA000068030411 31GU624

## Campbells Rodneys Unify

USA000003081349 Appraisal: 94 @ 12-06 (94/91)  
2-04 303D 2X 11650M 4.4% 517F 3.4% 399P 94  
3-04 306D 2X 15660M 4.4% 685F 3.5% 554P 92  
4-11 365D 2X 22410M 4.2% 939F 3.6% 810P DHIA  
6-05 306D 2X 16850M 4.0% 666F 3.2% 541P 93  
7-10 365D 2X 16840M 4.1% 695F 3.3% 557P DHIA  
9-04 365D 2X 20320M 4.1% 833F 3.3% 670P DHIA  
10-10 365D 2X 21470M 3.9% 848F 3.5% 745P DHIA  
12-06 358D 2X 16840M 4.6% 778F 3.5% 597P 96  
3300D 166950M 4.0% 6746F 3.4% 5603P LIFE

**Eight Excellent Daughters**

**Six-Time Junior All-American Nominee**  
**Three-Time All-American Nominee**

3rd Dam: **Campbells Interest Uganda VG-86**  
4th Dam: **GR-Campbells Kings Uneeda VG-87**

Springhill  
330-473-9660



**Springhill Kojack Unique-ETV EX-94 2E**

Granddam of Lot G12  
Maternal Sister to Dam of Lot G11



**Springhill A Pie Useful-ETV VG-86**

Nominated All-American 2022  
Maternal Sister to Dam of Lot G12



**Springhill Kojack Uno-ETV EX-95**

Unanimous All-American 5-Yr-Old 2021  
Full Sister to Granddam of Lot G12



Springhill Theo **Uneeda**

840003242487288 Born: 06-11-2022 Tag # 960  
PA: -23M +0.11% +18F +0.05% +7P +211CM\$ +204NM\$  
+0.5PTAT +0.7UDC +0.7FLC -0.1DPR +1.6PL +45CPI 2.89SCS  
Official genomic highlights: +228CM\$ +2.6PL +1.8LIV +0.0DPR

Summer Yearling  
A2A2 Confirmed

**Ripley Farms Networth C Theo A2A2**

840003146571505 6GU112  
12/22 USDA GPTA -127M +0.19% +28F +0.05% +4P  
+1.5DPR +4.6PL +457NM\$ 99NM%ile +469CM\$ 52% Rel  
2.67SCS -1.3SCR 1.50HCR 35% Rel 1.10CCR 34% Rel  
2.20LIV 30% Rel -0.20GL 40% Rel 3.10EFC 31% Rel  
AGA 12/22 PTAT +0.3 +0.5UDC +1.1FLC 50%Rel PTI +71

**Springhill Novak Uneeda A2A2**

840003218064678  
12/22 USDA GPTA +81M +0.02% +8F +0.04% +10P  
-1.7DPR -1.4PL -50NM\$ 25NM%ile -48CM\$ 54% Rel  
3.11SCS -3.20HCR 34% Rel -3.00CCR 40% Rel  
-0.20LIV 33% Rel 0.90GL 41% Rel -1.50EFC 35% Rel  
0 App 12/22 PTAT +0.7 +0.8UDR +0.2FLC 56%Rel CPI +16

**Lang Haven Judgment Net Worth-ET A2A2**

USA000078006591 14GU331

**Ripley Farms DL C Tillie-TW**

USA000068033397 Appraisal: 88 @ 3-04 (90/87)  
Gold Star Dam - 2018  
3-01 365D 3X 22680M 4.8% 1099F 3.4% 766P DHIA

**Lang Haven Grumpy Novak A2A2**

USA000068042542 7GU446

**Springhill Kojack Unique-ETVA2A2**

840003132117626 Appraisal: EX 94 @ 6-01 (EEEE) 2E  
2-02 311D 2X 15610M 4.2% 659F 3.1% 489P 95  
3-04 323D 2X 22250M 3.9% 870F 3.4% 747P 96  
5-07 335D 2X 23800M 5.2% 1236F 3.7% 881P 96

All-American Senior Three-Year-Old 2019

All-American Winter Yearling 2017

Reserve All-American Winter Calf 2016

Junior Champion NGS-Louisville 2016

Dtr: Springhill A Pie Useful-ETV VG-86

Nominated All-American Yearling in Milk 2022

3rd Dam: **Campbells Rodneys Unify EX-94**  
3300D 166950M 4.0% 6746F 3.4% 5603P LIFE  
4th Dam: **Campbells Interest Uganda VG-86**  
5th Dam: **GR-Campbells Kings Uneeda VG-87**





**Millborne Hillpoint S Fiesta-ET EX-93**

Dam of Lots G13 & G14



**Millborne HP Alymo Finally-ETV EX-91 95MS**

Maternal Sister to Lots G13 & G14



**Millborne Hillpoint Jac Fizz-ET VG-87**

Maternal Sister to Lots G13 & G14



**Millborne HP Fabulous-ETV VG-86**

Maternal Sister to Lots G13 & G14



## Springhill JCP **Finley-ETV**

840003265818538 Born: 12-03-2022 Tag # 1002  
 PA: -54M +0.08% +12F +0.07% +9P -102CM\$ -101NM\$  
 +1.1PTAT +1.0UDC +1.8FLC -2.9DPR -1.7PL +27CPI 3.30SCS

*Winter Calf*  
 A2A2 Confirmed

### Springhill JC Penney-ET A2A2

840003151591406 6GU114  
 12/22 USDA GPTA -23M +0.09% +15F +0.03% +4P  
 -2.6DPR -0.2PL -5NM\$ 25NM%ile -3CM\$ 58% Rel  
 3.04SCS +0.0SCR -3.00HCR 39% Rel -4.10CCR 40% Rel  
 -0.10LIV 31% Rel 1.00GL 44% Rel -2.70EFC 35% Rel  
 AGA 12/22 PTAT +1.2 +1.3UDC +2.0FLC 58% Rel PTI +38

### Millborne Hillpoint S Fiesta-ET

USA000068041840 Appraisal: 93 @ 6-01 (92/93)  
 12/22 USDA GPTA -84M +0.07% +9F +0.10% +14P  
 -3.2DPR -3.1PL -197NM\$ 5NM%ile -200CM\$ 76% Rel  
 3.56SCS -2.10HCR 35% Rel -4.20CCR 50% Rel  
 -3.60LIV 37% Rel 0.00GL 55% Rel -0.30EFC 40% Rel  
 3 Rec YDev: -1102M -19F +6P  
 5 App 12/22 PTAT +0.9 +0.6UDR +1.5FLC 73% Rel CPI +14  
 2-04 365D 2X 18430M 5.0% 920F 3.6% 662P  
 3-07 365D 2X 21830M 4.6% 1010F 3.7% 801P  
 5-08 314D 2X 11670M 4.8% 558F 4.0% 469P 97  
 Unanimous All-American 2013 & 2015; All-American  
 2012; Res. All-American 2011; HM All-American 2014;  
 Nominated All-American 2016

### Coulee Crest Novak Lambeau-ET A2A2

840003128910115 7GU473

### Springhill Mentor Jazzy-ET A2A2

USA000068031553 Appraisal: EX 95 @ 6-09 (EEEE)  
 4-06 365D 2X 34720M 5.2% 1799F 3.6% 1260P\* DHIA

### Coulee Crest Luxury Spider

USA000000604229 1GU415

### Millborne Tiller Fancy

USA000068002577 Appraisal: 92 @ 4-08 (90/92)  
 2-00 365D 2X 18190M 4.2% 760F 3.4% 613P  
 3-05 365D 2X 23380M 4.4% 1039F 3.6% 843P  
 4-10 365D 2X 19300M 4.5% 876F 3.5% 680P  
 Nominated All-American 4-Year-Old 2008

3rd Dam: **R Way Royal Oak Faye EX-94**  
 4-00 365D 2X 19590M 4.6% 892F 3.5% 688P  
**Five-Time All-American Nominee**  
 4th Dam: **Callumlea Billboard Flossie VG-89**  
**Nominated All-American Fall Calf 1997**



## 3 #1 JC Penney x Fiesta embryos

Springhill  
 330-473-9660

Selling three (3) #1 IVF embryos sired by JC Penney and out of Millborne Hillpoint S Fiesta-ET. Buyer responsible for cost and liability of transport from TransOva, MD.



**Flambeau Manor Decision Lori-ET EX-90 GSD**

4th Dam of Lot G15



**Coulee Crest Nick Lorilyn EX-91**

Mat. Sister to 3rd Dam of Lot G15



**Coulee Crest Prada Latasha-ET EX-90**

Mat. Sister to 3rd Dam of Lot G15



## Maple Bottom Lincoln **Leather-P**

840003258527610 Born: 09-21-2022 Tag # 763

PA: -239M +0.12% +10F +0.05% +1P +178CM\$ +170NM\$

-0.2PTAT +0.1UDC -0.2FLC +0.6DPR +2.1PL +25CPI 2.85SCS

*Official genomic highlights:*

+221NM\$ +228CM\$ +0.9DPR +2.7PL +2.0LIV +26GCPI

*Fall Calf*

A2A2 Confirmed

*Naturally Polled!*

### Golden I Lincoln-P A2A2

840003211141562

12/22 USDA GPTA -387M +0.17% +12F +0.09% +2P  
+2.1DPR +2.4PL +237NM\$ 60NM%ile +251CM\$ 52% Rel  
2.70SCS -0.20HCR 26% Rel 1.80CCR 30% Rel  
2.60LIV 26% Rel -0.10GL 40% Rel -1.80EFC 27% Rel  
AGA 12/22 PTAT -0.3 -0.1UDC -0.4FLC 51%Rel PTI +35

### Maple Bottom PeterPan Leggings A2A2

840003217204629

12/22 USDA GPTA -91M +0.06% +7F +0.01% -1P  
-0.9DPR +1.8PL +103NM\$ 62NM%ile +104CM\$ 45% Rel  
3.00SCS-1.30HCR 25% Rel -2.10CCR 29% Rel  
0.50LIV 25% Rel -0.50GL 30% Rel 0.60EFC 26% Rel  
0 App 12/22 PTAT -0.1 +0.3UDR +0.1FLC 50%Rel CPI +13

### Idle Gold A Herald-P A2A2

USA000097002947 54GU499

### Golden I Jonathan Leia A2A2

USA000097001088 Appraisal: VG 85 @ 5-06 (VVVV+)

Gold Star Dam - 2022

4-05 340D 2X 17330M 5.0% 871F 3.8% 650P 104

### Maple Bottom P Peter Pan-ETV A2A2

840003138651660

### Maple Bottom TopNo Lularoe-ETV A2A2

840003146981632 Appraisal: VG 85 @ 4-06 (+VG+V)

3rd Dam: **Coulee Crest Laredo Lacole-ET GP-83**

3-07 327D 3X 22500M 4.7% 1060F 3.6% 799P

4th Dam: **Flambeau Manor Decision Lori-ET EX-90 GSD**

3-09 365D 3X 44250M\*5.9% 2600F\*3.0% 1313P\*

2328D 184340M 5.4%10017F 3.3% 6002P LIFE

5th Dam: **Flambeau Manor Enhancer Lana EX-92 GSD**

5-10 365D 2X 30271M 5.4% 1645F 3.2% 968P

1980D 130421M 4.9% 6454F 3.3% 4293P LIFE

6th Dam: **Flambeau Manor Vol Laura EX-90**

7th Dam: **Flambeau Manor Leslie EX-90 GSD**

8th Dam: **Flambeau Manor Laurel GP-80 GSD**

3193D 167770M 4.6% 7639F 3.7% 6168P LIFE

Victoria & Michael Baker  
724-331-4814



**HP AC GG Alymo Melanie-ET EX-92 2E**  
Granddam of Lot G16



**Adams Creek Hillpoint  
Marsha-ET EX-94**  
3rd Dam of Lot G16



**Marshdene Magic Mary EX-94**  
4th Dam of Lot G16



## Springhill Design **Margot**

840003242487266 Born: 03-21-2022 Tag # 938  
12/22 USDA GPTA -393M +0.06% -8F +0.04% -6P  
-0.6DPR +2.0PL -8NM\$ 34NM%ile -2CM\$ 48% Rel  
2.86SCS-1.40HCR 26% Rel -1.40CCR 28% Rel  
0.40LIV 26% Rel 1.50GL 30% Rel 1.70EFC 26% Rel  
0 App 12/22 PTAT +1.1 +1.1UDR +1.8FLC 49%Rel CPI +16

*Spring Yearling*  
A2A2 confirmed

### Hi Guern View Charming Design A2A2

840003009973860 49GU143  
12/22 USDA GPTA -288M +0.08% +0F +0.02% -6P  
+0.7DPR +2.8PL +89NM\$ 40NM%ile +92CM\$ 56% Rel  
2.90SCS -0.30HCR 32% Rel 0.00CCR 36% Rel  
1.70LIV 30% Rel 0.30GL 43% Rel 2.90EFC 32% Rel  
AGA 12/22 PTAT +0.7 +1.0UDC +1.2FLC 54%Rel PTI +30

### Springhill Lonestar Margo A2A2

840003141692346 Appraisal: EX 90 @ 5-06 (EEEEV)  
12/22 USDA GPTA -457M +0.01% -19F +0.04% -8P  
-2.1DPR +0.4PL -181NMS 7NM%ile -176CM\$ 67% Rel  
2.94SCS-1.60HCR 30% Rel -2.90CCR 40% Rel  
-0.90LIV 32% Rel 2.20GL 42% Rel -0.60EFC 34% Rel  
3 Rec YDev: -787M -44F -13P  
5 App 12/22 PTAT +0.9 +0.9UDR +1.7FLC 71%Rel CPI -18  
2-08 336D 2X 18300M 4.1% 744F 3.3% 604P 95  
3-08 365D 2X 23840M 4.0% 956F 3.4% 814P DHIA  
4-11 305D 2X 18730M 4.0% 748F 3.6% 674P 98

### Walnut Ridge Prince Charming A2A2

USA000097001421 7GU472

### Hi Guern View Diva Designer A2A2

USA000078005623 Appraisal: EX 94 @ 7-00 (EEEE) 2E  
5-10 365D 2X 22400M 4.3% 955F 3.5% 782P DHIA

### Springhill J Lone Star-ET A2A2

USA000068030411 31GU624

### HP AC GG Alymo Melanie-ET A2A2

840003126699084 Appraisal: EX 92 @ 7-10 (EEVEE) 2E  
4-05 270D 2X 14940M 4.3% 636F 3.4% 504P 93  
5-04 361D 2X 20620M 4.6% 945F 3.6% 733P 97  
6-04 352D 2X 19250M 4.8% 920F 3.5% 666P 95  
7-05 305D 2X 18197M 4.5% 811F 3.6% 649P Proj. Act.

3rd Dam: **Adams Creek Hillpoint Marsha-ET EX-94**  
4-11 305D 2X 17570M 5.4% 942F 3.8% 669P

**Unanimous All-American Four-Year-Old 2013**  
**All-American Senior Three-Year-Old 2012**

4th Dam: **Marshdene Magic Mary EX-94**  
6-06 305D 2X 25380M 5.6% 1430F 3.5% 880P  
3142D 164120M 5.2% 8477F 3.7% 6021P LIFE

**Eight-Time All-American Nominee**

5th Dam: **Marshdene Ned's Mary VG-85 CAN**

6th Dam: **Marshdene NN May EX-90 CAN**

Lifetime: 110017M 3.4% 3774F 3.0% 3307P

7th Dam: **Marsdene N N Mary EX-90 CAN**

Springhill  
330-473-9660



**Hi Field Ladysman Marla**

Nominated All-American Fall Yearling 2022  
 Maternal Sister to 4th Dam of Lot G17



**MM Petie Lacie**

USA000097011479 Born: 03-06-2021 Tattoo LE MM05  
 PA: -57M -0.03% -8F -0.02% -6P -159CM\$ -156NM\$  
 +0.0PTAT +0.2UDC -0.5FLC -0.6DPR -0.9PL -27CPI 3.07SCS

*Junior Two-Year-Old*  
 Selling Fresh & Open

*4th Spring Yearling Indiana  
 State Fair 2022*

**Hickman Valleys Regis Petie**

USA000068009514  
 12/22 USDA PTA +99M -0.08% -9F -0.04% -3P  
 -0.7DPR -2.3PL -241NM\$ 10NM%ile -243CM\$ 65% Rel  
 2.96SCS -0.20HCR 20% Rel -0.80CCR 37% Rel  
 -3.00LIV 28% Rel -0.10GL 50% Rel -2.90EFC 29% Rel  
 AGA 12/22 PTAT +0.0 +0.1UDC -0.6FLC 63% Rel PTI -34

**MM Ladys Lila**

USA000097007944  
 PA: -212M +0.02% -7F +0.00% -8P -74CM\$ -70NM\$  
 +0.0PTAT +0.3UDC -0.4FLC -0.4DPR +0.5PL -19CPI 3.18SCS  
*1st Spring Calf Tennessee State Fair 2019*  
*1st Spring Yearling Tennessee Valley Fair Jr. Show 2020*

**Marodore Enhancer Regis-ET**

USA000000603223 14GU280

**Gold Banner RO Pixie**

USA000003076871 Appraisal: 92 @ 4-07 (91/86)  
 8-10 361D 2X 19640M 4.8% 945F 3.1% 612P DHIA

**Flambeau Manor Ladys Man A2A2**

USA000078006572 7GU468

**Hi Field Blue Spruce Lisa**

USA000097000775 Appraisal: VG 87 @ 4-04 (VEFVV)  
 2-01 310D 2X 8050M 5.5% 442F 2.9% 236P 86  
 3-01 275D 2X 11760M 3.9% 461F 3.4% 401P 89  
 4-02 365D 2X 23690M 7.8% 1846F 3.2% 765P DHIA

3rd Dam: **Hi Field Barts Patsy G-77**  
 4th Dam: **Hi Field Storm Punkin EX-90**  
 5th Dam: **Hi Field Neon Truti EX-91 2E**  
 6th Dam: **Hi Field Glacier Ginger EX-90**  
 7th Dam: **Hi Field Jordan Dolly EX-91**  
 8th Dam: **Hi Field Perfect Robin EX-90**



**Mariahs Novak Bubbles EX-90**

Maternal Sister to 3rd Dam of Lot G18



**Rutter Bros Pokers Blitzten EX-90**

5th Dam of Lot G18



# Mariahs Java Daizy

840003139883339 Born: 06-04-2022 Tattoo LE D79  
 PA: -25M +0.06% +9F +0.02% +3P -24CM\$ -27NM\$  
 +0.6PTAT +0.9UDC +1.8FLC -2.4DPR +0.1PL +23CPI 2.97SCS

*Summer Yearling*

## Springhill Java-ETV-P A2A2

840003151591431 200GU123  
 12/22 USDA GPTA +222M +0.00% +11F +0.01% +9P  
 -1.9DPR -0.5PL -31NMS 20NM%ile -28CM\$ 58% Rel  
 2.94SCS -1.90HCR 29% Rel -4.10CCR 33% Rel  
 -1.90LIV 29% Rel 0.20GL 42% Rel -3.60EFC 30% Rel  
 AGA 12/22 PTAT +1.0 +1.0UDC +2.1FLC 57% Rel PTI +31

## Mariahs Beau Delight

USA000097011403 Appraisal: G 78 @ 2-04 (G+G+G)  
 12/22 USDA PTA -272M +0.11% +6F +0.03% -4P  
 -1.9DPR +0.7PL -22NMS 31NM%ile -20CM\$ 43% Rel  
 3.00SCS-2.10HCR 21% Rel -3.40CCR 26% Rel  
 0.00LIV 15% Rel 1.40GL 33% Rel -0.70EFC 19% Rel  
 1 Rec YDev: -465M -4F -13P  
 1 App 12/22 PTAT +0.1 +0.7UDR +1.5FLC 46% Rel CPI +12  
 1-11 305D 2X 10347M 5.1% 524F 3.4% 350P Proj. Act.  
*Res. Junior Champion Spring Dairy Expo Jr. Show 2021*  
*1st Summer Yearling Ohio State Fair 2021*

## Idle Gold A Herald-P A2A2

USA000097002947 54GU499

## Springhill Mentor Jazzy-ET A2A2

USA000068031553 Appraisal: EX 95 @ 6-09 (E E E E E)  
 4-06 365D 2X 34720M 5.2% 1799F 3.6% 1260P\* DHIA

## Coulee Crest Novak Lambeau-ET A2A2

840003128910115 7GU473

## Mariahs Cordell Dawn

USA000097004891 Appraisal: VG 88 @ 4-03 (VEGVV)  
 2-06 305D 2X 14310M 4.5% 643F 3.1% 437P 84  
 4-00 305D 2X 12000M 5.1% 611F 3.3% 397P DHIA  
*1st Four-Year-Old Spring Dairy Expo 2022*  
*1st Senior Two-Year-Old Ohio Summer Show 2020*  
*1st Winter Yearling Ohio State Fair 2019*

3rd Dam: **Mariahs RP Double D GP-82**  
**1st Four-Year-Old OH State Fair Jr. Show 2018**  
 4th Dam: **Dairyman HP Mentor Blaze-ET GP-83**  
 Dtr: **Mariahs Novak Bubbles EX-90**  
*Reserve All-American Sr. Three-Year-Old 2020*  
 5th Dam: **Rutter Bros Pokers Blitzten EX-90**  
 6-03 365D 3X 27820M 5.4% 1507F 3.5% 977P  
**Reserve Jr. All-American Winter Calf 2003**  
 6th Dam: **Rutter Bros Perfectos Belle VG-85**  
 8-02 364D 2X 22330M 4.7% 1046F 3.4% 759P  
 2422D 140230M 4.7% 6615F 3.5% 4887P LIFE

Abigayle Dicke & Cami Ross  
 419-629-3518



**RWay Vengeance Finny**

3rd Winter Calf Ohio State Fair 2022  
Sells as Lot G19



**R Way YB Foxy VG-88**

3rd Dam of Lot G19



**R Way Aaron Flirt GP-83**

4th Dam of Lot G19



**RWay Vengeance Finny**

USA000097013521 Born: 01-18-2022 Tattoo LE RW82  
PA: +106M +0.07% +17F +0.01% +5P +106CM\$ +105NM\$  
+0.2PTAT +0.4UDC +0.9FLC -0.7DPR +0.8PL +32CPI 2.99SCS

**Winter Yearling**

Selling Open  
A2A2 by extended parentage  
Official A2 & genomic results  
pending

**Dairyman Copper Randall-ET A2A2**  
840003009973866 7GU471-14

**Marodore Boomers Valium A2A2**  
USA000068032668 Appraisal: EX 94 @ 7-09 (E E E E E)  
3-09 365D 2X 24540M 5.6% 1382F 3.6% 883P DHIA

**Coulee Crest Novak Lambeau-ET A2A2**  
840003128910115 7GU473

**R Way Garys Fling A2A2**  
USA000078002321 Appraisal: G 76 @ 5-01 (+VFPG)  
2-00 295D 2X 14400M 3.8% 543F 2.7% 392P 97  
2-11 365D 2X 19890M 3.8% 753F 3.3% 662P DHIA  
4-02 365D 2X 19220M 3.6% 697F 3.2% 623P DHIA  
5-07 365D 2X 22400M 3.7% 828F 3.1% 684P DHIA

3rd Dam: **R Way YB Foxy VG-88**  
3-01 365D 2X 29190M 6.1% 1785F 3.3% 975P  
**Nominated All-American Spring Calf 2011**  
4th Dam: **R Way Aaron Flirt GP-83**  
**HM All-American Winter Calf 2009**

**Marodore Randalls Vengeance A2A2**

USA000097006605 6GU113  
12/22 USDA GPTA +258M +0.08% +26F +0.00% +8P  
-0.3DPR +0.6PL +161NM\$ 50NM%ile +161CM\$ 54% Rel  
3.01SCS +0.9SCR 0.20HCR 34% Rel -0.60CCR 34% Rel  
0.30LIV 29% Rel -0.60GL 39% Rel 2.60EFC 30% Rel  
AGA 12/22 PTAT +0.8 +0.8UDC +1.7FLC 54%Rel PTI +60

**R Way Lambeau Flair**

USA000097009516 Appraisal: + 81 @ 3-00 (VV++G)  
12/22 USDA PTA -47M +0.06% +8F +0.02% +2P  
-1.0DPR +0.9PL +49NM\$ 48NM%ile +51CM\$ 45% Rel  
2.96SCS-1.60HCR 21% Rel -2.00CCR 28% Rel  
-0.60LIV 16% Rel 0.80GL 34% Rel 1.00EFC 20% Rel  
1 Rec YDev: -805M +2F -12P  
1 App 12/22 PTAT -0.5 +0.0UDR +0.0FLC 48%Rel CPI +4  
2-01 265D 2X 12120M 5.0% 607F 3.3% 399P 94  
2-11 305D 2X 16007M 5.3% 845F 3.7% 595P Proj. Act.



**Coulee Crest Top Gun Dulcie-ET GP-82 86MS**  
*Junior All-American Jr. Two-Year-Old 2019*  
 Maternal Sister to 3rd Dam of Lot 20



**Coulee Crest Top Gun Doris-ET**  
*Nom. Jr. All-American 2019*  
 Mat. Sister to 3rd Dam of Lot G20



**Coulee Crest Ernie Diva-ET**  
*2nd Summer Yrlg WI State Show 2020*  
 Mat. Sister to 3rd Dam of Lot G20



# Coulee Crest Hurricane **Dani**

USA000097014455 Born: 09-02-2022 Tattoo LE P416  
 PA: +292M +0.07% +26F +0.03% +16P +251CM\$ +246NM\$  
 +0.2PTAT +0.5UDC -0.1FLC -0.6DPR +1.3PL +55CPI 2.90SCS

*Fall Calf*  
 A2A2 by extended parentage

**Coulee Crest Lavas Hurricane-ETV A2A2**

840003214098780 551GU915  
 12/22 USDA GPTA +205M +0.15% +36F +0.09% +22P  
 -0.4DPR +1.6PL +348NM\$ 95NM\$ile +357CM\$ 52% Rel  
 2.96SCS -0.20HCR 28% Rel -0.80CCR 30% Rel  
 0.90LIV 28% Rel 0.80GL 33% Rel 1.60EFC 27% Rel  
 AGA 12/22 PTAT +0.4 +1.2UDC +0.6FLC 50%Rel PTI +88

**Coulee Crest Built Danielle**

USA000097010997  
 PA: +378M -0.01% +16F -0.03% +9P +145CM\$ +143NM\$  
 -0.1PTAT -0.2UDC -0.8FLC -0.8DPR +1.0PL +20CPI 2.84SCS  
 2-00 305D 3X 19708M 4.6% 910F 3.5% 681P Proj. Act.

**Coulee Crest Toby Keith-ET A2A2**

840003012927834 551GU908

**Coulee Crest Pilot Lava-ET**

USA000097000835 Appraisal: EX 90 @ 5-04 (EEVEV)  
 5-04 365D 3X 32480M 5.6% 1812F 3.6% 1182P DHIA

**Pine-Tree Jordy Built A2A2**

840003142332608 6GU108

**Coulee Crest Logo Danielle A2A2**

USA000097000846 Appraisal: G 78 @ 2-03 (G+FF+)  
 2-00 365D 3X 22530M 5.4% 1220F 3.3% 737P DHIA  
 3-04 318D 3X 16170M 6.1% 992F 3.9% 636P 94

3rd Dam: **Coulee Crest Monarch Desiree GP-80**  
 1-11 365D 3X 23890M 4.9% 1159F 2.9% 696P  
 4th Dam: **Coulee Crest Yogi Deanna VG-88**  
 5-00 365D 3X 28840M 4.2% 1219F 3.3% 952P  
 5th Dam: **Coulee Crest Skipper Jessica-ET VG-88**  
 3-01 365D 3X 29570M 4.3% 1269F 3.2% 939P  
 6th Dam: **OMalley Hot Shot Jacklyn EX-90**  
 7th Dam: **GR-Jenoway Perfecto Jenine EX-91**  
 5-04 338D 2X 18440M 4.2% 773F 3.2% 592P  
*Nominated Jr. All-American 1997*



# Grim Farm Java-P x Chipper calf

pending

Born March 2023

Spring Calf  
A2A2 by parentage

## Springhill Java-ETV-P A2A2

840003151591431 200GU123

12/22 USDA GPTA +222M +0.00% +11F +0.01% +9P  
-2.9DPR -0.5PL -31NM\$ 20NM%ile -28CM\$ 58% Rel  
2.94SCS -1.90HCR 29% Rel -4.10CCR 33% Rel  
-1.90LIV 29% Rel 0.20GL 42% Rel -3.60EFC 30% Rel  
AGA 12/22 PTAT +1.0 +1.0UDC +2.1FLC 57% Rel PTI +31

## Grim Farm Mentor Chipper A2A2

USA000078005167 Appraisal: VG 85 @ 7-08 (VV++V)

12/22 USDA PTA -570M -0.03% -32F +0.00% -19P  
-0.2DPR +1.5PL -155NM\$ 9NM%ile -158CM\$ 49% Rel  
3.07SCS-1.00HCR 19% Rel -0.90CCR 35% Rel  
2.40LIV 25% Rel -0.60GL 32% Rel -4.20EFC 25% Rel  
4 Rec YDev: -1168M -74F -45P  
2 App 12/22 PTAT -0.1 +0.0UDR -0.2FLC 48% Rel CPI -52  
2-03 266D 2X 6970M 4.2% 290F 3.2% 222P 93  
3-02 349D 2X 11220M 4.6% 518F 3.2% 356P DHIA  
4-03 346D 2X 13930M 4.3% 596F 3.2% 444P DHIA  
5-04 365D 2X 14970M 4.3% 639F 3.3% 498P DHIA  
6-06 365D 2X 14190M 4.3% 614F 3.3% 465P DHIA

## Idle Gold A Herald-P A2A2

USA000097002947 54GU499

## Springhill Mentor Jazzy-ET A2A2

USA000068031553 Appraisal: EX 95 @ 6-09 (EEEE)  
4-06 365D 2X 34720M 5.2% 1799F 3.6% 1260P\* DHIA

## Mar Ral Royal Mentor A2A2

USA00000604702 31GU612

## Grims Hershey Chip

USA000068040635 Appraisal: 86 @ 5-02 (86/85)

1-11 333D 2X 9720M 4.5% 440F 3.4% 331P 71  
3-00 328D 2X 13260M 4.3% 564F 3.3% 444P 96  
4-01 290D 2X 10470M 4.7% 487F 3.5% 365P 95  
5-00 288D 2X 12180M 4.3% 518F 3.3% 396P 97  
5-11 305D 2X 13020M 4.2% 546F 3.4% 442P 98  
7-02 270D 2X 9150M 4.5% 411F 3.4% 309P 94  
8-01 278D 2X 9580M 4.1% 392F 3.2% 311P 88  
9-00 365D 2X 13460M 5.2% 697F 3.3% 439P 98  
10-02 359D 2X 9320M 5.0% 465F 3.5% 326P 98  
2884D 101440M 4.5% 4590F 3.4% 3412P LIFE  
Dtr: Grim Farm Lexus Chip Chunky GP-84 86MS

Grim Farm LLC  
419-929-1125

3rd Dam: **Grims Samson Hershey GP-84**  
5-10 301D 2X 18990M 4.3% 809F 3.2% 605P  
Lifetime: 108040M 3.9% 4248F 3.1% 3390P



# Walnut Ridge Fayette Humor

840003132543008 Born: 09-02-2022 Tattoo LE 427 RE 427

PA: -842M +0.04% -34F +0.03% -25P -359CM\$ -362NM\$

+0.2PTAT -0.3UDC +0.5FLC -0.1DPR -1.7PL -72CPI 2.91SCS

Fall Calf

## Dutch Mill Telestars Fayette

USA000000591871 21GU247

12/22 USDA GPTA -1262M +0.03% -54F +0.04% -36P  
-0.8DPR -3.5PL -600NM\$ 0NM%ile -596CM\$ 99% Rel  
2.87SCS -6.30HCR 66% Rel -4.00CCR 92% Rel  
-1.60LIV 98% Rel 1.50GL 85% Rel -7.90EFC 98% Rel  
AGA 12/22 PTAT -0.1 -0.4UDC +0.8FLC 99% Rel PTI -118

## GR-Walnut Ridge Leo Humble A2A2

USA000097008926 Appraisal: VG 86 @ 2-04 (VV+VV)

12/22 USDA PTA -422M +0.04% -13F +0.01% -13P  
+0.7DPR +0.1PL -123NM\$ 13NM%ile -122CM\$ 33% Rel  
2.95SCS-0.20HCR 10% Rel 0.80CCR 13% Rel  
2.00LIV 11% Rel 0.30GL 13% Rel -1.20EFC 11% Rel  
1 Rec YDev: -374M +20F -29P  
1 App 12/22 PTAT +0.4 -0.1UDR +0.2FLC 41% Rel CPI -22  
2-02 283D 2X 15540M 5.3% 818F 3.4% 521P 86  
3-02 305D 2X 17870M 4.9% 881F 3.3% 593P Proj. Act.

## Maurana Wis Telestar

USA000000586731 29GU796

## Dutch Mill Favvovs Faye

USA000002615015 Appraisal: 87 @ 6-08

Gold Star Dam - 1981  
3-06 365D 2X 18070M 5.0% 902F DHIA

## Walnut Ridge Mentor Leo A2A2

USA000097003237

## PR-Walnut Ridge Auto Hooray

USA000097000073 Appraisal: VG 85 @ 5-00 (VE+VG)

Pamela Moser  
240-367-7568





**Valley Gem Hit It Devora EX-92**  
Dam of Lot G23



**Valley Gem Luck Deidra EX-92**  
Granddam of Lot G23



**Valley Gem APie Daddys Girl-ETV**  
Mat. Sister to Dam of Lot G23



## Choice of Missile x Devora calves

PA: -437M +0.12% -1F +0.05% -6P -70CM\$ -71NM\$  
+1.3PTAT +1.6UDC +1.8FLC -0.3DPR +0.5PL +26CPI 3.17SCS

Selling a choice of calves sired by Valley Gem Missile-ETV and out of Valley Gem Hit It Devora. Seller guarantees at least two female calves to choose from born in December 2022 or March 2023. Calves will be A2A2 by parentage. Choice must be made by the time the youngest calf is 60 days of age.

### Valley Gem Missile-ETV A2A2

840003208696258 200GU125  
12/22 USDA GPTA -970M +0.20% -11F +0.08% -19P  
+0.2DPR +0.1PL -156NM\$ 10NM%ile -153CM\$ 54% Rel  
3.13SCS -2.00HCR 31% Rel -0.60CCR 40% Rel  
2.10LIV 35% Rel -0.40GL 40% Rel -3.90EFC 36% Rel  
AGA 12/22 PTAT +1.1 +2.0UDC +2.1FLC 55% Rel PTI +11

### Valley Gem Hit It Devora A2A2

USA000097007306 Appraisal: EX 92 @ 4-02 (Eeeee)  
12/22 USDA PTA +96M +0.03% +9F +0.02% +7P  
-0.8DPR +0.8PL +15NM\$ 40NM%ile +13CM\$ 43% Rel  
3.20SCS -1.60HCR 14% Rel -1.60CCR 19% Rel  
-1.50LIV 15% Rel -0.40GL 24% Rel -2.60EFC 16% Rel  
2 Rec YDev: +451M +40F +30P  
3 App 12/22 PTAT +1.5 +1.1UDR +1.5FLC 54% Rel CPI +41  
1-11 276D 2X 14400M 5.1% 729F 3.7% 529P 94  
3-02 305D 2X 21220M 5.1% 1092F 3.8% 805P 95

**Junior All-American Four-Year-Old 2022**

**Nominated All-American Four-Year-Old 2022**

**All-American Junior Two-Year-Old 2020**

**Member, All-American Dam & Daughter 2020**

**Member, All-American Best Three Females 2020 & 2022**

**Reserve Grand Champion NJS-Madison 2022**

**Reserve Intermediate Champion NGS-Louisville 2020**

**Reserve Grand Champion Midwest Guernsey Show 2022**

### Mar Ral Royal Mentor A2A2

USA00000604702 31GU612

### Valley Gem Atlas Malt-ET A2A2

USA000078005539 Appraisal: EX 96 @ 6-08 (Eeeee)  
4-02 305D 2X 26750M 5.5% 1482F 3.3% 889P 96

### Valley Gold Kojacks Hit It-ETV A2A2

USA000097000381 138GU7034

### Valley Gem Luck Deidra A2A2

Appraisal: EX 92 @ 5-04 (Eeeee)  
2-00 291D 2X 15570M 5.3% 827F 3.5% 540P 99  
2-11 282D 2X 18920M 4.8% 902F 3.0% 572P 96  
3-09 269D 2X 16050M 4.9% 784F 3.3% 531P 95  
5-00 305D 2X 23930M 5.0% 1205F 3.3% 796P 95

**Unanimous All-American Four-Year-Old 2020**

**Reserve All-American Junior Three-Year-Old 2019**

**Nominated All-American Junior Two-Year-Old 2018**

**Nominated All-American Five-Year-Old 2021**

**Reserve Grand Champion NGS-Louisville 2020**

Daughters: Valley Gem Kj Miss Dramatic VG-86

Valley Gem APie Daddys Girl-ETV

**Nominated All-American Fall Calf 2022**

3rd Dam: **Valley Gem Grumpys Dee GP-80**

3-04 305D 2X 20830M 5.1% 1053F 3.3% 681P  
1836D 101570M 5.1% 5183F 3.3% 3319P LIFE

Valley Gem Farms  
715-419-0745



**STGen JD Finley**  
Full Sister to Lot G24



## Choice of James Dean x Fancy calves

PA: -196M +0.11% +9F +0.05% +2P +158CM\$ +152NM\$  
+0.9PTAT +1.2UDC +1.2FLC +0.0DPR +2.1PL +45CPI 2.89SCS

Selling a choice of three heifer calves due in March 2023 sired by Springhill James Dean-ETV and out of STGen Reput Fancy-ET. Calves will be A2A2 by parentage. Choice must be made by the time the youngest calf is 60 days of age.

### Idle Gold A Herald-P A2A2

USA000097002947 54GU499

### Springhill Mentor Jazzy-ET A2A2

USA000068031553 Appraisal: EX 95 @ 6-09 (EEEEE)  
4-06 365D 2X 34720M 5.2% 1799F 3.6% 1260P\* DHIA

### Miss Me Rebas Reputation-TW A2A2

840003150515719 6GU109

### Balsam Grove Jaegers Hoda A2A2

USA000097007848

### Springhill James Dean-ETV A2A2

840003151591428 551GU911

12/22 USDA GPTA -250M +0.15% +14F +0.07% +4P  
-1.0DPR +1.9PL +129NM\$ 40NM%ile +139CM\$ 56% Rel  
2.83SCS -1.40HCR 28% Rel -2.00CCR 32% Rel  
1.30LIV 28% Rel 0.00GL 42% Rel -4.30EFC 30% Rel  
AGA 12/22 PTAT +1.1 +1.6UDC +1.6FLC 55%Rel PTI +53

### STGen Reput Fancy-ET A2A2

840003146623244 Appraisal: +81 @ 2-04 (++++G)

12/22 USDA GPTA -142M +0.06% +4F +0.02% -1P  
+1.0DPR +2.3PL +174NM\$ 77NM%ile +177CM\$ 47% Rel  
2.94SCS 0.50HCR 28% Rel 1.50CCR 29% Rel  
1.50LIV 28% Rel -0.30GL 38% Rel 2.80EFC 28% Rel  
0 App 12/22 PTAT +0.6 +0.7UDR +0.8FLC 46%Rel CPI +35  
2-00 305D 3X 13113M 4.2% 549F 3.4% 446P Proj. Act.

3rd Dam: **Balsam Grove Grumpy Bessie EX-92 3E**

2328D 100250M 4.6% 4632F 3.5% 3486P LIFE

#134(T) CPI Cow - December 2022

4th Dam: **Balsam Grove Zenith EX-92**

2874D 123158M 5.1% 6270F 3.5% 4283P LIFE

#113(T) CPI Cow - December 2022



**Misty Meadows GG HP Scarlet-ETV**  
Dam of Lot G25



**Misty Meadows Archie Sis EX-92**  
Granddam to Lot G25



**Misty Meadows Levi Suede-ET EX-94**  
Maternal Sister to Dam of Lot G25



**Misty Meadows Levi Sienna-ET VG-88**  
Maternal Sister to Dam of Lot G25



## 4 Drone x Scarlet embryos

PA: +171M -0.04% +1F -0.03% +1P +22CM\$ +28NM\$  
+1.3PTAT +1.3UDC +1.5FLC -0.5DPR +1.5PL +31CPI 3.19SCS

Selling four (4) #1 IVF embryos sired by Hi Guern View Levi Drone and out of Misty Meadows GG HP Scarlet-ETV. Resulting calves will be A2A2 by parentage. Buyer responsible for cost and liability of transport.

### Hi Guern View Levi Drone A2A2

USA000097004646 94GU959  
12/22 USDA GPTA +478M -0.09% +6F -0.06% +5P  
-1.3DPR +2.4PL +64NM\$ 35NM%ile +54CM\$ 84% Rel  
3.23SCS -0.2SCR -1.40HCR 46% Rel -1.90CCR 51% Rel  
0.10LIV 37% Rel -0.20GL 90% Rel -2.10EFC 42% Rel  
AGA 12/22 PTAT +1.4 +1.0UDC +1.9FLC 79% Rel PTI +41

### Misty Meadows GG HP Scarlet-ETV A2A2

840003131091807 Appraisal: EX 91 @ 4-07 (EE+EE)  
12/22 USDA GPTA -137M +0.01% -5F +0.01% -3P  
+0.4DPR +0.5PL -8NM\$ 34NM%ile -11CM\$ 68% Rel  
3.14SCS 0.00HCR 36% Rel 0.60CCR 43% Rel  
-0.40LIV 37% Rel -0.20GL 90% Rel 3.50EFC 38% Rel  
1 Rec YDev: +230M -20F -6P  
3 App 12/22 PTAT +1.1 +1.5UDR +1.0FLC 72% Rel CPI +20  
1-11 365D 2X 20310M 3.8% 764F 3.4% 690P DHIA  
3-11 365D 2X 27130M 3.8% 1037F 3.2% 869P DHIA

3rd Dam: **Misty Meadows Jaycob Sandy VG-89**

2326D 109960M 4.8% 5244F 3.3% 3628P LIFE

4th Dam: **Misty Meadows Enhancer Sousa VG-87**

3-04 326D 2X 18360M 4.1% 747F 3.5% 636P

**Reserve All-American Winter Yearling 1997**

5th Dam: **Lieseter Farm Franks Sussie VG-88**

**All-American & Jr. All-American Fall Calf 1993**

### Marodore Aarons Levi-ET A2A2

USA000068025119 7GU438

### Hi Guern View Dancing Diva-ET A2A2

USA000068047311 Appraisal: EX 96 @ 10-01 (EEEE)  
8-09 365D 2X 29120M 4.4% 1282F 3.6% 1040P DHIA

### Golden J Ronald Grumpy A2A2

USA000000604960 7GU405

### Misty Meadows Archie Sis

USA000068017104 Appraisal: 92 @ 4-06 (91/92)  
2-02 334D 2X 12830M 5.2% 665F 3.6% 457P DHIA  
3-03 308D 2X 15180M 5.2% 787F 3.5% 535P 97

**Honorable Mention All-American Winter Calf 2007**

**Nominated All-American Winter Yearling 2008**

**Nominated All-American Sr. Three-Year-Old 2010**

Dtrs: Misty Meadows Levi Suede-ET EX-94

2-11 324D 2X 20130M 4.7% 954F 3.3% 663P 94

**Two-Time All-American | Four-Time National Champion**

Misty Meadows Levi Seybert-ET EX-90

4-00 365D 2X 21650M 5.2% 1119F 3.3% 717P DHIA

Misty Meadows Levi Sienna-ET VG-88

3-10 365D 2X 21810M 4.5% 973F 3.5% 758P DHIA

**Three-Time All-American Nominee**

Misty Meadows Pilot Sycamore-ETV VG-87

Misty Meadows Pilot Sequoia-ETV VG-86

Misty Meadows Grumpy Switch-ET VG-86

Acclaimed Guernseys

815-979-5314 | 563-451-2400



**Nells Glow Challenge Conny EX-93**

Dam of Lot G26



**Springhill Fame Calypso-ETV EX-93 2E**

Maternal Sister to Lot G26



**Springhill Kojack Columbia-ETV EX-90**

Maternal Sister to Lot G26



**Springhill Tiller Calico-ETV**

Maternal Sister to Lot G26



## 5 Java-P x Conny Embryos

PA: +323M -0.01% +14F +0.03% +16P +117CM\$ +113NM\$  
+1.0PTAT +0.5UDC +1.5FLC -1.7DPR +0.3PL +40CPI 2.98SCS

Selling five (5) #2 IVF embryos sired by Springhill Java-ETV-P and out of Nells Glow Challenge Conny. Buyer responsible for cost and liability of transport from TransOva, MD.

### Springhill Java-ETV-P A2A2

840003151591431 200GU123

12/22 USDA GPTA +222M +0.00% +11F +0.01% +9P  
-2.9DPR -0.5PL -31NM\$ 20NM%ile -28CM\$ 58% Rel  
2.94SCS -1.90HCR 29% Rel -4.10CCR 33% Rel  
-1.90LIV 29% Rel 0.20GL 42% Rel -3.60EFC 30% Rel  
AGA 12/22 PTAT +1.0 +1.0UDC +2.1FLC 57% Rel PTI +31

### Nells Glow Challenge Conny

USA000068028537 Appraisal: 93 @ 7-11 (92/91)  
12/22 USDA GPTA +423M -0.01% +17F +0.04% +22P  
-0.4DPR +1.0PL +256NM\$ 89NM%ile +261CM\$ 72% Rel  
3.01SCS-2.10HCR 38% Rel -0.70CCR 46% Rel  
-0.40LIV 41% Rel -0.10GL 45% Rel -4.30EFC 40% Rel  
5 Rec YDev: +1199M +54F +55P  
3 App 12/22 PTAT +0.9 -0.1UDR +0.8FLC 74% Rel CPI +49  
2-03 365D 2X 19560M 4.8% 930F 3.6% 695P 101  
3-05 305D 2X 21110M 4.5% 954F 3.4% 724P 102  
4-08 365D 2X 25430M 4.5% 1147F 3.4% 872P DHIA  
6-03 334D 2X 24810M 4.8% 1179F 3.6% 887P 102  
7-02 365D 2X 24990M 5.1% 1267F 4.0% 988P DHIA  
10-06 303D 2X 14320M 4.7% 677F 3.2% 463P 96  
2546D 156440M 4.9% 7597F 3.7% 5725P LIFE

Dtrs: Nells Glow Conny of Springhill VG-86

2-05 365D 2X 25170M 4.8% 1196F 3.5% 877P

Junior All-American Winter Yearling 2014

Springhill Judgment Clementine VG-87

Springhill Kojack Columbia-ETV EX-90

4-04 365D 2X 32380M 4.1% 1341F 3.4% 1116P

Springhill Fame Calypso-ETV EX-93 2E

5-02 365D 2X 28010M 4.6% 1296F 3.6% 1005P

Springhill Tiller Calico-ETV

All-American 2021 & 2022

### Idle Gold A Herald-P A2A2

USA000097002947 54GU499

### Springhill Mentor Jazzy-ET A2A2

USA000068031553 Appraisal: EX 95 @ 6-09 (EEEEE)  
4-06 365D 2X 34720M 5.2% 1799F 3.6% 1260P\* DHIA

### Idle Gold E Challenge-ET A2A2

USA000000604268 1GU418

### Ripley Farms Sp Coni Sue-ET

USA000068008643 Appraisal: 82 @ 2-10 (82/85)  
2-04 365D 2X 25550M 4.3% 1086F 3.3% 851P DHIA  
3-10 307D 2X 19580M 4.4% 863F 3.6% 697P 101

### 3rd Dam: Low Brook Goldfoot Conny EX-90

2-00 365D 2X 29014M 4.1% 1193F 3.1% 903P

1715D 123780M 4.7% 5824F 3.6% 4404P LIFE

Dtrs: Ripley Farms A Coni Tess EX-91

6-07 365D 3X 26500M 3.4% 908F 3.3% 862P

Ripley Farms C Connie Ellie-ET EX-90

3-08 365D 2X 29360M 5.6% 1645F 3.4% 991P

Ripley Farms Aron Coni Tina-ET EX-90

Gold Star Dam - 2018

4-03 365D 3X 36150M 4.0% 1459F 3.3% 1193P

Ripley Farms AP Coni Joclyn-ET EX-90

3-05 365D 2X 26550M 5.3% 1411F 3.2% 851P

Springhill

330-473-9660



**Lantz Chupps Haileys Comet EX-91**  
Granddam of Lot G27



**Stockwell Farms Hailey EX-94**  
3rd Dam of Lot G27



**Nicleys Comets Coole-ETV EX-90**  
Maternal Sister to Dam of Lot G27



**Nicley Ripley Aaron Galla-ETV EX-90**  
Maternal Sister to Dam of Lot G27



## 4 Torpedo or James Dean x Cosmic embryos

Selling four (4) #1 IVF embryos sired by either Lang Haven London Torpedo or Springhill James Dean-ETV from Nicleys P Haileys Cosmic Kid-ET. Buyer may select either or combination of both sires. Reverse sorted Torpedo and sexed James Dean was used for females. Buyer responsible for cost and liability of transport.

### Sire choice one: Springhill James Dean-ETV A2A2

840003151591428 551GU911  
12/22 USDA GPTA -250M +0.15% +14F +0.07% +4P  
-1.0DPR +1.9PL +129NM\$ 40NM%ile +139CM\$ 56% Rel  
2.83SCS -1.40HCR 28% Rel -2.00CCR 32% Rel  
1.30LIV 28% Rel 0.00GL 42% Rel -4.30EFC 30% Rel  
AGA 12/22 PTAT +1.1 +1.6UDC +1.6FLC 55%Rel PTI +53

### Sire choice two: Lang Haven London Torpedo A2A2

840003233414503 54GU520  
12/22 USDA GPTA +242M +0.03% +17F +0.03% +14P  
-0.2DPR -0.4PL +84NM\$ 40NM%ile +87CM\$ 58% Rel  
3.03SCS -0.10HCR 28% Rel -0.50CCR 34% Rel  
-1.00LIV 28% Rel 1.40GL 43% Rel -1.70EFC 29% Rel  
AGA 12/22 PTAT +1.7 +2.1UDC +4.2FLC 57%Rel PTI +98

### Nicleys P Haileys Cosmic Kid-ET A1A2

840003130939256 Appraisal: VG 87 @ 7-01 (EE+VV)  
12/22 USDA GPTA -19M +0.00% -1F +0.02% +2P  
-2.0DPR +0.9PL -46NM\$ 26NM%ile -43CM\$ 66% Rel  
2.89SCS -2.60HCR 29% Rel -2.40CCR 41% Rel  
-0.10LIV 30% Rel 0.10GL 38% Rel -4.70EFC 32% Rel  
5 Rec YDev: +116M -12F +8P  
3 App 12/22 PTAT +0.4 +0.1UDR +0.8FLC 62%Rel CPI +1  
1-10 320D 2X 14879M 4.7% 701F 3.3% 493P DHIA  
2-11 227D 2X 9110M 4.2% 383F 3.3% 302P 98  
4-00 365D 2X 16146M 5.0% 813F 3.5% 562P DHIA  
5-04 365D 2X 20293M 5.1% 1029F 3.5% 716P DHIA  
6-08 365D 2X 18570M 4.7% 876F 3.5% 641P DHIA

### Indian Acres Phoenix-ET A1A2

USA000068029884 200GU306

### Lantz Chupps Haileys Comet

USA000068013782 Appraisal: 91 @ 4-10 (92/87)  
2-05 365D 2X 16830M 4.4% 745F 3.2% 543P DHIA  
4-07 365D 2X 19570M 4.1% 799F 3.1% 603P DHIA  
**Reserve All-American Four-Year-Old 2011**  
Dtrs: Nicleys Comets Coole-ETV EX-90  
Nominated All-American Five-Year-Old 2020  
Nicleys Comets Yogi Kady-ET EX-92  
Grand Champion Kentucky State Fair Jr.Show 2021  
Nicley Ripley Aaron Galla-ETV EX-90 92MS  
HM Junior All-American Jr. Three-Year-Old 2020

3rd Dam: **Stockwell Farms Hailey EX-94**  
5-11 365D 2X 24810M 3.8% 939F 3.2% 798P  
**All-American 2008, 2010 & 2011**  
**Junior All-American 2007, 2008, 2010**  
**Grand Champion NGS-Madison 2010**



# SEMEN SELLING

---

- G28 PACKAGE DONATED TO THE OHIO GUERNSEY BREEDERS' ASSOCIATION**  
1 UNIT OF OAK KNOB MAXIE LAREDO 68018049 54GU455 A1A2 +49GPTI  
*Donated by Steve Zalar*  
1 UNIT OF WALNUT RIDGE PRINCE CHARMING 97001421 7GU472 A2A2 +12GPTI  
*Donated by Alden Farms*  
5 UNITS OF SNIDERS PERFECT AGILITY 68047156 293GU141 A2A2 -25GPTI  
*Donated by Guernsey Marketing Service*
- G29 5 UNITS OF COULEE CREST NOVAK LAMBEAU-ET 840003128910115 7GU473 A2A2 +4GPTI**  
*Consigned by Levi & Carly Plocher*
- G30 5 UNITS OF FLAMBEAU MANOR LADYS MAN 78006572 7GU468 A2A2 -36GPTI**  
*Consigned by Levi & Carly Plocher*
- G31 5 UNITS OF FLAMBEAU MANOR LADYS MAN 78006572 7GU468 A2A2 -36GPTI**  
*Consigned by Levi & Carly Plocher*
- G32 3 UNITS OF INDIAN ACRES AMERICAN PIE 68016348 31GU618 A2A2 -17GPTI**  
*Consigned by Levi & Carly Plocher*
- G33 3 UNITS OF INDIAN ACRES AMERICAN PIE 68016348 31GU618 A2A2 -17GPTI**  
*Consigned by Michael Hurst*
- G34 4 UNITS OF COULEE CREST CARVER-ET 840003214098913 777GU126 A2A2 +78GPTI**  
**SEXED!** *Consigned by Springhill*
- G35 10 UNITS OF SPRINGHILL J SNOWSTORM 840003218064737 120GU4081 A2A2 +82GPTI**  
Snowman x Springhill Cordell Joanna EX-90 GSD *Consigned by Springhill*
- G36 10 UNITS OF SPRINGHILL JAY Z-TW-P 68032880 54GU487 A2A2 -48GPTI**  
*Consigned by Springhill*
- G37 6 UNITS OF SPRINGHILL J LONE STAR-ET 68030411 31GU624 A2A2 -13GPTI**  
*Consigned by Springhill*
- G38 SEMEN PACKAGE**  
2 UNITS OF SEXED COULEE CREST FAME LATIMER-ET 78001154 576GU810 A2A2 +32GPTI  
1 UNIT OF CONVENTIONAL COULEE CREST FAME LATIMER-ET 76GU810  
1 UNIT OF SNIDERS DEEMAND ADACKA-ET 68003052 76GU805 -1GPTI  
*Consigned by Springhill*



# HOLSTEIN ASSOCIATION TERMS AND CONDITIONS FOR PUBLIC SALES

EFFECTIVE MARCH 2, 1996 - Amended October 1, 1997, June 28, 2000, June 23, 2002, and March 26, 2010

**TERMS:** The terms of the sale are cash unless arrangements are made prior to the sale or are printed in the sale catalog. Only when the above conditions are met will the buyer be entitled to the warranties listed below. In no case will animals be released unless settlement is made with the clerk of the sale.

**RESPONSIBILITY:** The seller, buyer, and manager of this sale are obligated to comply with the provisions of these terms and conditions.

**EXPORT SALES:** Buyer assumes all responsibility for health tests required by the importing country.

**BIDS:** The highest bidder is the buyer. Bidding parties or their agents are responsible for all bids placed. Every animal or lot presented for bidding is pledged to absolute sale. In case of dispute, the animal or lot will again be put up for advance bids, and if there is no advance bid, the animal or lot will be sold to the person the auctioneer accepted the last bid from. In case two or more claim the bid, the auctioneer will indicate the party whose bid he recognized. Other claimants will be given an opportunity to increase the bid and bidding will be restricted to the two or more claimants.

**BY-BIDDING:** Bidding directly or indirectly by the sole owner of any animal or lot is prohibited unless the intention to bid is disclosed specific to each animal in the catalog and announced when the animal enters the ring. Bidding by any member of a partnership, syndicate, or other entity having an ownership interest in an animal or lot is permitted.

**TRANSFER OF OWNERSHIP:** For all Registered Holsteins<sup>SM</sup>, the transfer of ownership to the buyer will be recorded on the records of Holstein Association USA and a certificate of registration showing that transfer of ownership will be provided to the buyer free of charge. For embryos, the transfer of ownership to the buyer will be recorded on the records of Holstein Association USA free of charge to the buyer.

**RISK:** All animals located at sale site are at the purchaser's risk as soon as struck off, but will be cared for free of charge for a maximum of 24 hours following the end of the sale.

## WARRANTIES:

- 1) Each consignor warrants clear title to the animal or lot, and the right to sell same.
- 2) To the best of the seller's knowledge, each animal is sound and healthy in every respect and embryos have been recovered, processed, frozen, transferred and graded in keeping with IETS recommendations unless otherwise noted in the catalog or announced from the auction stand. Every precaution will be taken to represent the physical condition of each lot exactly as is known. Examination of all purchases should be made immediately after the purchase and before the close of the sale, and if found not to be as represented, complaint must be reported to the sale management before the close of the sale. In the event no complaint is filed, it is understood that the buyer assumes full ownership in the case of animals at sale site together with all risks, after which no representations of the seller can be challenged through the sale management. Heifers that never calved are in no way guaranteed as to the condition of their udders following calving.
- 3) **Breeding Warranty**  
The seller guarantees all animals to be breeders, but not beyond the purchase price, with the following understanding:
  - a. Males - Should any bull after reaching the age of fourteen months fail to prove a breeder after being used for two months on cows or heifers known to be breeders, the matter shall be reported in writing to the seller within three months of the sale date. The report must include the animal's examination record, a written statement of treatment, and a statement of the animals' inability to breed,

by a licensed veterinarian. The seller has the option to refund the purchase price or make other settlement that is satisfactory to the buyer. In either case the rights of ownership of the animal return to the seller. The seller makes no guarantees with respect to the ability to freeze semen.

- b. Females - All females are guaranteed to be breeders with the exception of:
  1. Cows over 7 years of age when sold;
  2. Cows and/or heifers carrying a pregnancy that is the result of an embryo transfer.

Report of a non-breeder must occur in writing within 3 months of the date of sale or before the animal reaches 21 months of age and must be submitted to the seller. The report must include the animal's examination record, a written statement of treatment, and a statement of the animals' inability to breed, by a licensed veterinarian. The seller has the option to refund the purchase price or make other settlement that is satisfactory to the buyer. In either case the rights of ownership of the animal return to the seller.

Females bred when sold and pronounced in calf are presumed to be pregnant but pregnancy is not guaranteed unless so announced. The seller makes no warranty that pregnant cows will deliver calves or that they will carry calves full term.

- c. If, after the sale, embryos or oocytes are recovered from a female or an attempt is made to superovulate her, this negates the breeding warranty unless there is a separate written agreement between buyer and seller.

**SHIPPING:** Assistance will be given in arranging shipping of the animals after the sale. All costs, risks and responsibility will be borne by the purchaser.

**PEDIGREE INFORMATION:** All production, classification, type and production summaries are current. Only information recorded on Holstein Association USA pedigrees is used. Any production or classification records supplied by the seller or consignor will be properly identified as provided by owner. Records in progress are identified as such.

**GENOMIC INFORMATION:** If genomic information on the animal or embryo is available, it must be dated and disclosed at or before the time of sale.

**EMBRYO TRANSFER:** All registered animals that have resulted from embryo transfer are identified with one of the following suffixes in the name: ET, ETS (from split embryo), or ETN (from nuclear transfer). If unregistered, the appropriate technology will be identified. Donor dams are identified.

**HEALTH WARRANTY:** The seller will provide an official health certificate to the buyer for each animal showing the results of all health tests made in preparation for this sale as required by the state where the cattle reside. Other health tests completed for this sale will be disclosed.

**ERRORS:** The material in this catalog has been carefully edited. If any errors or omissions are discovered, they will be announced. Such announcements take precedence over that printed in this catalog.

**ACCIDENT:** The sale management, the consignors, and the owner of the grounds will not be responsible in any case for the condition of the grounds or the behavior of the animals and disclaim any liability in the event of personal accident or property loss.

**LIMITATIONS OF WARRANTIES:** Warranties contained herein, unless terminated earlier, will cease upon the resale of an animal.

# Dairy... it's in our DNA



Commodity Blenders founders, Bruce & Deanna Keener.



Bruce, his father John & son Paul at Rosedale Farm.



Bruce, his granddaughter Kaylee & daughter Ruth Ann at Ohio State Fair.

Commodity Blenders remains an independent, family-owned business specializing in quality custom blending services for dairy producers and their nutrition consultants.

## Commodity Blenders

West Salem, OH • Jonesville, MI • Warren, IN  
[www.commodityblenders.com](http://www.commodityblenders.com)



## YOUR DAIRY COMES FIRST

### pbsanimalhealth™

is dedicated in providing you with helpful, knowledgeable service and quality Animal Health & Farm Related Products you need for the Success of Your Herd



Serving cattlemen nationwide for 81 years!  
 Ohio owned and operated since 1941

**The Brands You Trust • GREAT LOW PRICES • SAME DAY SHIPPING**

### Visit and Shop our 5 OHIO RETAIL STORES

For current store hours, events and details, follow us on Facebook, email us or call the store nearest you:

- |  |  |   |
|--|--|---|
| 2780 Richville Dr. SE<br>Massillon, OH 44646<br>330-834-9252<br>82,000 sq. ft. Warehouse and Offices<br><a href="mailto:massillon@pbsanimalhealth.com">massillon@pbsanimalhealth.com</a> | 23507 U.S.R. 23 South<br>Circleville, OH 43113<br>740-474-7394<br><a href="mailto:circleville@pbsanimalhealth.com">circleville@pbsanimalhealth.com</a> | 2029 U.S.R. 127<br>St. Henry, OH 45883<br>419-925-8800<br><a href="mailto:sthenry@pbsanimalhealth.com">sthenry@pbsanimalhealth.com</a>          |
|  | 3188 Lincoln Way East<br>Wooster, OH 44691<br>330-262-1596<br><a href="mailto:wooster@pbsanimalhealth.com">wooster@pbsanimalhealth.com</a>             | 2721 Progress Way<br>Wilmington, OH 45177<br>937-382-4572<br><a href="mailto:wilmington@pbsanimalhealth.com">wilmington@pbsanimalhealth.com</a> |

### Attention...all farmers

Conveniently shop 24/7, 365 days a year on your phone, tablet or computer

### [pbsanimalhealth.com](http://pbsanimalhealth.com)

Sign up for **Email Deals**  
 We are growing & hiring **Apply online!**

Talk to us! Call 800-321-0235



Order fast & easy on your phone!



# Index

## HOLSTEINS

A-LOGANWAY SIDEKICK WINE.....	11H
ACK-LEE DENVER KINKY.....	10H
CORNISH WARRIOR ANNA-RED.....	15H
E-EVANS-A AWESM EMMA-LY-ET.....	8H
HOL-STRINE DIZZY IZZY-RED.....	4H
KRESS-HILL SO-CO-RED-ET.....	3H
MILLION-HEIR LOVE WORTHY-ET.....	2H
MS HOPELEA JDY RUTHLESS-RED.....	6H
MS TRIPLE-T RH ABBY-ET.....	9H
R-ALCROFT BRAYDEN PLUM.....	7H
R-CREST HANDSHAKE SARAH.....	17H
REDCARPET ACC DM GEM-ET.....	1H
S-PINE-LAWN T STRUCK CITRUS.....	18H
SHADELINE DBACK BELLE.....	13H
SHADELINE-AN LOLA-RED.....	19H
ST-JACOB SOLOMON HALLIE-ET.....	5H
TOPPGLEN WARR KASTALIA-ET.....	16H
VELVET-VIEW HANANS ANISTIN.....	14H
VELVET-VIEW WARRIOR KYLEE.....	12H

## HOLSTEIN EMBRYOS

LATENITE X MS APPLE KB AYSIA.....	20H
MYSTIC CRUSH X TOPPGLEN WAKI.....	21H

## JERSEYS

BLUE CREEK VEV ZURI.....	13J
CLARESHOE RHUSS ZEE.....	14J
CORNISH CHROME PATTY.....	16J
CORNISH COLTON PRIYA.....	15J
CRESTBROOKE PRESTO MANIAC-ET.....	6J
DUTCHESS VIP DANNI-ET.....	5J
HC-RADER JOEL SUMMER.....	3J
HC-RADER VIP GAIL.....	1J
HIGHLIFE METALLICA MISTRESS.....	12J
M-SIGNATURE TEQUILA SUNSET.....	9J
MISS SP MPH BONTINO BASIL.....	2J
MISS VERANDA AIR VESTA-ET.....	4J
PHILLIPS CHROME PAYBACK.....	10J
STORMVIEW PHILLIPS TEXAS SAL.....	11J
WF ACTION BLACKIES 337-ET.....	8J
WF IATOLA SPRITZ-ET.....	7J

## GUERNSEYS

COULEE CREST HURRICANE DANI.....	20G
COULEE CREST JCP JULIA-TW.....	10G
COULEE CREST LOCKLEY SUZIE-ETV-P...8G	
GLENELLEN SPOONER JEZEBEL-ETV.....	5G
JAVA-P X GRIM-FARM MENT CHIPPER....	21G
LANGCREST DRONE MARSHMALLOW.....	9G
MAPLE BOTTOM LINCOLN LEATHER-P...15G	
MARIAHS JAVA DAIZY.....	18G
MM PETIE LACIE.....	17G
OH-GOLDEN RAE ATOM MARIGOLD.....	1G
PINE-TREE SPRINGHILL JAN.....	3G
RHG PT V-HURRICANE 9732-ETV.....	7G
RWAY VENGEANCE FINNY.....	19G
SPRINGHILL A PIE UNLESS.....	11G
SPRINGHILL DESIGN MARGOT.....	16G
SPRINGHILL H JOSEPHINE.....	6G
SPRINGHILL JCP FINLEY-ETV.....	13G
SPRINGHILL PIES JAZZALOUS-ETV.....	2G
SPRINGHILL RO LEVI JIVES-ETV.....	4G
SPRINGHILL THEO UNEEDA.....	12G
WALNUT RIDGE FAYETTE HUMOR.....	22G

## GUERNSEY EMBRYOS

JAVA-P X NELLS GLOW CONNY.....	26G
JAMES DEAN/TORPEDO X COSMIC.....	27G
JC PENNEY X FIESTA.....	14G

## GUERNSEY CHOICES

DRONE X MISTY MEADOWS SCARLET....	25G
JAMES DEAN X STGEN REPUT FANCY....	24G
MISSILE X HIT IT DEVORA CALVES.....	23G

## BROWN SWISS

ACACIA TANK WASABI.....	5B
FAIRDALE SKYHIGH LISA.....	8B
LA RAINBOW SWEET SPIRAL ETV.....	1B
LA RAINBOW SWEET VALERO ETV.....	2B
MILE HIGH RASTA SUPERSTAR.....	4B
POOLSIDE RASTA FLIRTY.....	6B
R N R CARTER PARADISE.....	9B
RMD-DOTTERER JORDY DINITIA.....	10B
SMITH LANE FAMOUS BENTLEY TWIN.....	7B
TOP ACRES FAMOUS BEAUTY ETV.....	3B