

# 43rd Annual Blue Halter Sale



**Sniders Mission Annabell-ET EX-93 2E**

Lifetime to Date: 191,280M 4.6% 8,863F 3.0% 5,791P

Owned by Jason, May & David Henisee

Sold in the 2011 Blue Halter Sale - still in the herd!

**April 22, 2023, 12:00 noon**  
**Bedford Co. Fairgrounds, Bedford, PA**

Managed by the Pennsylvania Guernsey Breeders' Association

# Sales Code

**Terms:** The terms of the sale are cash, check, credit card, wire transfer or certified check for the full purchase price in U.S. funds on sale day. Parties unknown to the seller or sale management who desire to pay by check should furnish bank statement or certified check. All payments by credit card made to the sale clerk will incur a convenience fee. If other arrangements for payment are made with the seller, then a written document acknowledging such terms signed by both parties must be filed with the sale clerk prior to release. All payments must be made to the sale clerk. No release will be given prior to satisfactory settlement, whereupon a signed order from the clerk must be presented to the barn superintendent. Seller retains title until payment has been honored unless other arrangements are made. Buyers are entitled to warranties as listed below only after full compliance with those terms. Those purchasing by absentee bid must pay within 10 days of the sale and must provide valid credit card information prior to the sale. If payment is not received within 10 days of the sale the credit card will be charged along with the convenience fee incurred.

**Sale Positive:** The highest bidder shall be the buyer. Every animal is pledged to absolute sale unless withdrawn for just cause. In case of dispute the animal shall again be put up for advance bids. If there be no advance bid, the auctioneer shall indicate the party whose bid he recognized. Other claimants will be given an opportunity to increase the bid. Bidding directly or indirectly on an animal in which the bidder or any person for whom the bid is made has an ownership interest is prohibited unless the intention to bid is disclosed specific to each animal in the catalog and/or announced when the animal enters the ring.

**Certificates of Registration:** Certificates of registration or identification (whichever applies) showing transfer to the buyer on the records of the American Guernsey Association will be furnished by the seller for each animal at no cost within a reasonable period of time. An animal may not be transferred back to seller within a period of one year following the sale except at the discretion of the American Guernsey Association. Registry certificates show ownership on the record of the American Guernsey Association, but are not documents of title.

**Catalog Information:** The material in this catalog has been carefully edited. Any errors, omissions or information noted after printing of the catalog will be announced. Such announcements will take precedence over printed matter in the catalog. In any event, neither the sponsor nor the sale manager assumes personal responsibility for errors or omissions. The American Guernsey Association assumes no responsibility for the accuracy of the breeder supplied information which is designated in the pedigree.

**Risk:** All animals are at the buyer's risk as soon as struck off, but will be cared for at no cost for 24 hours. Buyers must make arrangements for the care of their purchases beyond the 24 hour period. Animals are solely at the seller's risk prior to being struck off, including that time while under the care and supervision of the sponsor or sale manager.

**Warranties:** The seller or consignor warrants clear title to the animal and the right to sell same. Each animal is sound and healthy unless otherwise noted in the catalog or announced from the auction stand. Every precaution will be taken to represent the true physical condition of the animal exactly as it is known. Examination of all purchases should be made immediately after the purchase and if found not to be as represented, then a complaint must be reported to the sale management before the close of the sale. In the event no complaint is filed, it is understood that the buyer assumes all risks, after which no representation of the seller can be made through the sale manager. Heifers that have never calved are not guaranteed as to the condition of their udders following calving. In complete dispersal sales, cattle are sold "as is" unless stated otherwise in the catalog, and if so stated, all claims must be made within 30 days following the complete dispersal. All warranties cease when the animal is resold by the original purchaser. Seller warrants that the parentage of the animal or embryos is accurately recorded. Should any process endorsed by AGA prove otherwise, seller shall make settlement satisfactory to buyer for no more than the purchase price of the animal or embryo package. The American Guernsey Association reserves the right to randomly select animals for parentage verification.

**Breeding Warranties:** FEMALES - Any female when sold that has freshened normally within 90 days of the date of sale is, by the fact, considered a breeder. Should any other female when fresh over 90 days at the time of the sale, fail to become pregnant within four months of sale date after having been bred regularly and after having been examined by a licensed veterinarian, the matter should be reported in writing to the seller within 150 days of the sale date. Should any heifer, when less than 20 months of age when sold, fail to become pregnant within 120 days of her first recorded breeding date, after having been bred regularly and examined by a licensed veterinarian, the matter shall be reported in writing to the seller within 150 days of the first recorded breeding, or before the heifer reaches 24 months of age, whichever comes first. The seller shall either prove the animal a breeder by confirming her pregnant to a Registered Guernsey bull within 120 days at their own expense or refund the full purchase price. The seller will have 30 days, or a period mutually agreed upon by both parties, in which to take possession of the animal following notification from the buyer. The buyer must immediately make the animal available to the seller upon invoking this warranty. Should the owner refund the purchase price, ownership in the animal reverts to the seller. Females bred when sold and pronounced in calf are presumed to be pregnant, but pregnancy is not guaranteed unless so announced. The seller makes no warranty that pregnant females will deliver calves or that they will carry them full-term. Superovulation or flushing a female after the sale negates any breeding warranty. MALES - Should any bull, after reaching the age of 14 months, fail to prove a breeder, after being used for four months on cows known to be breeders, the matter shall be reported in writing to the seller. The seller shall then have the privilege of 120 days in which to prove the bull a breeder before refunding the purchase price or making other settlement satisfactory to buyer. Males (A.I. Use) - Should any bull upon reaching the age of 16 months fail to produce semen meeting the buyer's quality standards or fail to pass required health tests and examinations, the matter shall be reported in writing to the consignor. At such time, the seller shall refund any payments made by the buyer and the buyer shall return the bull. The remedies stated herein shall be the exclusive remedies.

**Health Warranty:** The seller will provide an official health certificate suitable for interstate shipment to the buyer for each animal. Each animal, other than calves under four months of age, has passed a negative test for tuberculosis within 30 days of the sale date. Each female other than official, calfhood vaccinates under 18 months of age has passed a negative test for brucellosis within 30 days of the sale date. Herd and/or area accreditation and certification status printed in the catalog for each animal. Health tests and conditions for export sales or sales to states with health requirements additional to those indicated above or disclosed are at the sole risk and responsibility of the buyers unless other arrangements are made with the seller and disclosed to the sponsor and/or sale manager prior to the sale. The result of any future health test is not guaranteed.

**THE WARRANTIES STATED HEREIN ARE IN LIEU OF ALL OTHER WARRANTIES, EXPRESS OR IMPLIED, OF MERCHANTABILITY OR FITNESS FOR A PARTICULAR PURPOSE. THERE ARE NO OTHER WARRANTIES WHICH EXTEND BEYOND THE DESCRIPTION ON THE FACE HEREOF.**

**Shipping:** Assistance will be given in loading and shipping animals after the sale, but no risk is assumed by anyone associated with the sale when such assistance is given. All costs, risks and responsibilities are borne by the buyer unless other arrangements are made. Transportation charges on all animals subject to adjustment shall be paid by the shipper.

**Absentee Bidders:** While it is preferable for prospective bidders to attend the sale in person, for the convenience of those not present, members of the sales force are qualified to act and will gladly represent you. Any person handling a bid for an absentee buyer does so as agent only and is not responsible in any way for any animal he may purchase in that capacity. Others handling bids for absentee buyers should identify themselves to the sponsor or sale manager before the sale to ensure that the terms of the sale are complied with.

**Responsibility:** The seller is the responsible party for all recommendations and warranties. The sale manager, auctioneer and/or sponsor are acting as agents only and are not responsible in any way, but will endeavor to protect the interests of both buyer and seller. The sale manager, sponsor, seller or anyone associated with the sale will not be responsible for accident, injury or property loss to anyone attending the sale. Provided the terms of the sale have been adhered to, the sale manager or sponsor will not be liable for any amounts of money not paid by a purchaser of any animal, at any time. The sale manager and sponsor will be responsible only for transmitting to the seller net proceeds of funds actually received from a purchaser. In submitting the entries and in selling the animals listed in this sale, the seller or consignor subscribes to the various regulations and requirements as set forth above and assumes full responsibility for his animals.

In no event shall the Seller or the American Guernsey Association be liable for damages of any nature, including without limitation special, direct, indirect, incidental or consequential damages, whether or not relating to or in any manner resulting or arising out of any non-conformity to the warranties herein, any performance or non-performance of any of the obligations or delay of delivery or failure to deliver for whatever cause, other than damages expressly provided for above. In no event shall seller's liability exceed the sale price of the animal.

The terms and conditions of this sales code shall be construed under the laws of the state of Ohio.

This sale is subject to the American Guernsey Association Merchandising Policy and Public Auction Sale Code. Violation of these terms and conditions shall subject the violator to such penalties as may be imposed by the American Guernsey Association.

# 43rd Annual Blue Halter Calf Sale

Saturday, April 22, 2023 12:00 noon  
Bedford County Fairgrounds - 729 West Pitt St, Bedford, PA 15522

*Cattle will be available for viewing Friday, April 21, 2023  
Your catalog will need to be presented at gate to be admitted on Friday evening.*

## Sales Force

Auctioneer	Mike Weimer	Emlenton, PA	814-758-2308
Pedigrees	Cara Itle	Loretto, PA	724-730-0765
Ringmen	Kevin Stoltzfus	East Earl, PA	717-989-0521
	Chris Reichard	New Paris, PA	717-816-4816
	Dave Trotter	Enon Valley, PA	724-923-9611
Clerking	John & Patty McMurray & Family	Eighty Four, PA	
GMS Rep	Robin Alden	740-501-8384	
Sale Staff	Brian Schnebly	443-766-3176	
	Blaine Crosser	614-406-8446	

online bidding through:



### HOTEL:

*Quality Inn  
4407 Bus. Rt. 220, Bedford, PA  
Reservations can be made by calling  
814.623.5188  
Specify that you are with the Pennsylvania  
Guernsey Breeders!*

**Thank you** to Beth Clark, Sherrill Wylie, Chris Reichard, Cara Itle & Grant Itle for the sale ring set up & decorations!

**Thank you** to Jim Trotter, Berneta Gable, Kevin Stoltzfus, David Trotter, Cara Itle & Vickie Baker for obtaining these outstanding consignments!

**Terms:** Cash or good check on sale day required. Mail or telephone bids will be handled in the buyers interest and can be directed to any member of the sales staff. Cattle purchased in this manner must be paid for within ten days following the sale.

**Trucking:** Trucking can be arranged to anywhere in the United States.

**Health Requirements:** All animals have been tested for TB and animals over 18 months of age have been Bangs tested. All eligible animals are calfhooed vaccinated unless otherwise noted. All animals have tested negative for BVD-Pi.

## 2023 Pennsylvania State Guernsey Breeders 93rd Annual Meeting

Friday, April 21, 2023

12:00 p.m. Youth Annual Meeting & Lunch  
1:00 p.m. PGBA 93rd Annual Meeting  
6:00 p.m. Awards Banquet (Adult & Youth)

- Bedford American Legion

Youth Fun Auction will take place after the awards banquet

Saturday, April 22, 2023

8:30 a.m. National Guernsey Panel  
12:00 p.m. 43rd Annual Blue Halter Sale

Board of Directors meeting to be held immediately after Annual Meeting

**Sale managed by the Pennsylvania Guernsey Breeders' Association**

**Dave Trotter, Business Manager**

**214 Martin School Rd, Enon Valley, PA 16120**

**724-923-9611 cell**

**PLEASE BRING THIS CATALOG TO THE SALE**



**Oakland Latimers Prestidge EX-94 2E**  
 4-02 365D 2X 24,120M 4.5% 1,080F 3.6% 873P  
 #1 PTAT Cow - December 2022  
 Dam of Lot 1

**LOT 1 CHOICE OF MICHELANGELO X PRESTIDGE SPRING CALVES**

Calves due 03-24-2023

Breeder & Owner: GABLE BELLA SUE  
 NEW ENTERPRISE PA

PA: +104M +0.04% +12F +0.07% +15P +95CM\$ +89NM\$  
 +1.4PTAT +1.1UDC +2.0FLC -1.5DPR +0.8PL +53PTI 3.02SCS

**GLADHEART MICHELANGELO-ET 840003206246837 54GU502 A2A2**

12/22 USDA GPTA +564M -0.15% -1F -0.03% +13P  
 -1.5DPR -1.1PL -20NM\$ 25NM%ile -24CM\$ 58% Rel  
 3.07SCS -1.00HCR 35% Rel -1.70CCR 40% Rel  
 -2.00LIV 34% Rel -0.60GL 42% Rel 0.80EFC 36% Rel  
 AGA 12/22 PTAT +0.4 +0.2UDC +0.5FLC 55%Rel PTI +9

**OAKLAND LATIMERS PRESTIDGE 840003131521611 A2A2**

12/22 USDA GPTA -356M +0.23% +24F +0.16% +16P  
 -1.4DPR +2.7PL +197NM\$ 81NM%ile +213CM\$ 67% Rel  
 2.97SCS -2.10HCR 32% Rel -2.20CCR 43% Rel  
 -2.20LIV 32% Rel -0.20GL 42% Rel 1.10EFC 34% Rel  
 4 Rec YDev: -250M +49F +50P  
 4 App 12/22 PTAT +2.4 +1.9UDR +3.5FLC 70%Rel CPI +97  
 Appraisal: EX 94 @ 6-06 (EEVEE) 2E  
 1-11 362D 2X 14230M 4.9% 691F 3.5% 503P 96  
 3-00 364D 2X 20470M 4.7% 958F 3.6% 738P 98  
 4-02 365D 2X 24120M 4.5% 1080F 3.6% 873P DHIA  
 5-05 349D 2X 21700M 4.7% 1026F 3.8% 825P 97  
 HM Junior All-American & Nom. All-American Five-Year-Old 2021  
 HM Junior All-American & Nom. All-American Sr. Three-Year-Old 2019  
 Nominated Junior All-American Senior Two-Year-Old 2018  
 Nominated Junior All-American Winter Yearling 2017  
 #1 PTAT Cow & #22(T) CPI Cow - December 2022  
 Dtr: SNIDERS LONESTAR PRIZE 88 @ 4-00 (85/90)  
 2-05 365D 2X 18250M 4.7% 859F 3.6% 665P DHIA  
 Honorable Mention Junior All-American Spring Calf 2019

**3D: OAKLAND LEVIS PAISLEY USA000068023498**

Appraisal: 92 @ 5-07 (92/92)  
 4-00 337D 2X 18400M 4.9% 897F 3.6% 656P 98  
 Dtr: OAKLAND MINTS PRENTICE 90 @ 6-02 (90/90)  
 4-10 353D 2X 20450M 5.1% 1039F 3.6% 732P 97

**4D: OAKLAND TILLERS PALEY USA000068005367**

Appraisal: 85 @ 4-09 (85/84)

**5D: OAKLAND LOGICS PUNKY USA000003075895**

Appraisal: 81 @ 3-11 (82/78)  
 3-11 305D 2X 17370M 4.3% 751F 3.2% 559P 94

**6D: OAKLAND VALIANTS PERKY USA000003062941**

Appraisal: 85 @ 4-02 (82/84)  
 2-04 313D 2X 17230M 4.6% 788F 3.2% 546P 95

**Choice of Spring Calves**

*Selling a choice of three (3) heifer calves sired by Michelangelo and out of Oakland Latimers Prestidge. Calves will be A2A2 by parentage. Choice must be made by the time the youngest calf is 90 days of age.*

**COULEE CREST GRUMPY LEGEND-ET USA000068045040 7GU451 A2A2**

12/22 USDA GPTA +583M -0.09% +11F +0.01% +22P  
 -4.4DPR -2.2PL -69NM\$ 10NM%ile -70CM\$ 96% Rel  
 3.16SCS -1.00HCR 66% Rel -5.00CCR 85% Rel  
 -4.70LIV 62% Rel -1.00GL 98% Rel 3.30EFC 69% Rel  
 AGA 12/22 PTAT +1.1 +1.2UDC +1.6FLC 96%Rel PTI +32

**MAPLEHURST LES MARZIPAN CAN000009594210 A2A2**

Appraisal: EX 92 @ 7-10 (EEEEEE)

**COULEE CREST FAME LATIMER-ET USA000078001154 76GU810 A2A2**

12/22 USDA GPTA -297M +0.04% -7F +0.11% +9P  
 -2.7DPR +0.8PL -98NM\$ 10NM%ile -88CM\$ 94% Rel  
 3.00SCS -3.50HCR 56% Rel -4.80CCR 78% Rel  
 -3.40LIV 52% Rel -0.60GL 96% Rel 0.00EFC 60% Rel  
 AGA 12/22 PTAT +1.4 +1.2UDC +3.3FLC 94%Rel PTI +32

**OAKLAND CRUNCHES PRESTON USA000068046137**

Appraisal: 90 @ 5-08 (90/90)  
 2-02 314D 2X 14150M 5.4% 763F 3.6% 513P 97  
 3-03 287D 2X 13740M 5.6% 766F 3.8% 519P 97  
 4-02 347D 2X 16210M 5.6% 914F 3.9% 630P DHIA  
 5-03 323D 2X 15730M 5.3% 839F 3.8% 603P 97  
 6-04 305D 2X 15530M 5.5% 860F 3.6% 560P 95  
 7-04 282D 2X 14890M 5.1% 765F 3.7% 556P 96  
 Dtrs: OAKLAND CRUNCHES PRESTON 90 @ 5-08 (90/90)  
 OAKLAND V I PS PARVARTI 85 @ 4-09 (84/86)  
 3-02 325D 2X 18860M 5.0% 943F 3.8% 718P 97  
 2nd Senior Three-Year-Old NJS-Harrisburg 2017  
 OAKLAND ALANNS PRECIOUS 83 @ 3-08 (82/82)  
 2-11 338D 2X 18250M 4.8% 885F 3.4% 619P 95  
 3rd Winter Yearling NGS-Harrisburg 2016

**7D: OAKLAND POKERS PEPPY USA000003052490**

Appraisal: 80 @ 4-09  
 4-01 339D 2X 18950M 3.9% 735F 3.2% 608P DHIA

**8D: OAKLAND FRANKS PIPPY USA000002997421**

Appraisal: 88 @ 4-07  
 6-06 305D 2X 21280M 4.5% 968F 3.2% 685P DHIA  
 Dtr: OAKLAND MAGICS PEPPY 90 @ 3-06  
 2-01 365D 2X 25340M 3.7% 950F 3.5% 878P DHIA



**Flambeau Manor RO Lauren-ET EX-95**  
 188,110M 5.1% 9,649F 3.7% 6,957P Lifetime  
 Three-Time Unanimous All-American  
 3rd Dam of Lot 2

**Coulee Crest TK Rosanna-ETV**  
 Reserve Jr. All-American Fall Calf 2021  
 Full Sister to Dam of Lot 2

**LOT 2 COULEE CREST DRONE LILY ANN USA000097015018**

Born: 03-02-2023 Tattoo LE P433  
 Breeder & Owner: COULEE CREST LLC  
 CASHTON WI

PA: +265M -0.03% +8F -0.01% +8P +31CM\$ +34NM\$  
 +1.1PTAT +0.8UDC +1.4FLC -1.6DPR +0.9PL +34CPI 3.15SCS

**HI GUERN VIEW LEVI DRONE USA000097004646 94GU959 A2A2**

12/22 USDA GPTA +478M -0.09% +6F -0.06% +5P  
 -1.3DPR +2.4PL +64NM\$ 35NM%ile +54CM\$ 84% Rel  
 3.23SCS -0.2SCR -1.40HCR 46% Rel -1.90CCR 51% Rel  
 0.10LIV 37% Rel -0.20GL 90% Rel -2.10EFC 42% Rel  
 AGA 12/22 PTAT +1.4 +1.0UDC +1.9FLC 79%Rel PTI +41

**COULEE CREST TK LEXI-ETV 840003214098817 A1A2**

12/22 USDA GPTA +52M +0.04% +9F +0.05% +10P  
 -1.8DPR -0.7PL +3NM\$ 37NM%ile +7CM\$ 61% Rel  
 3.06SCS-2.30HCR 29% Rel -3.20CCR 31% Rel  
 -0.80LIV 28% Rel -0.40GL 35% Rel -1.80EFC 28% Rel  
 1 Rec YDev: +1298M +92F +93P  
 1 App 12/22 PTAT +0.8 +0.5UDR +0.9FLC 63%Rel CPI +24  
 Appraisal: VG 85 @ 2-05 (+V+VV)  
 2-00 317D 3X 20190M 5.2% 1041F 3.7% 737P 93  
 3-00 305D 3X 27894M 4.7% 1311F 3.4% 937P Proj. Act.

**3D: FLAMBEAU MANOR RO LAUREN-ET USA000068043597**

Appraisal: EX 95 @ 10-06 (EEEEEE)  
 7-04 365D 2X 26980M 5.2% 1397F 3.4% 915P DHIA  
 3376D 188110M 5.1% 9649F 3.7% 6957P LIFE  
*Unanimous All-American Aged Cow 2016*  
*Unanimous All-American 5-Year-Old 2015*  
*Unanimous All-American 4-Year-Old 2014*  
*Grand Champion NGS-Madison 2016*  
*Grand Champion NGS-Madison 2014*  
*Reserve Senior Champion NGS-Madison 2015*  
*Nominated All-American Total Performance Cow 2015*  
*Dam of Ladys Man, Boman, Lucifer & Lover Boy*

**4D: FLAMBEAU MANOR G LAUREN USA000003056014**

Appraisal: 92 @ 10-03 (90/89) Gold Star Dam - 2005  
 4-06 365D 2X 26238M 5.1% 1335F 3.5% 909P DHIA  
 2926D 167310M 5.2% 8728F 3.5% 5867P LIFE

**5D: FLAMBEAU MANOR PERFECT LORETTA USA000003043599**

Appraisal: 86 @ 4-08  
 4-06 332D 2X 19260M 4.3% 837F 3.8% 723P DHIA

**6D: FLAMBEAU MANOR LORETTA USA000002892535**

Appraisal: 80 @ 8-02  
 7-04 347D 2X 23841M 4.8% 1148F 3.8% 901P DHIA  
 3051D 153390M 5.0% 7721F 3.8% 5884P LIFE

Spring Calf

**MARODORE AARONS LEVI-ET USA000068025119 7GU438 A2A2**

12/22 USDA GPTA -163M -0.03% -13F -0.04% -13P  
 +0.4DPR +2.6PL -19NM\$ 25NM%ile -24CM\$ 97% Rel  
 3.01SCS 0.20HCR 68% Rel -0.60CCR 89% Rel  
 0.60LIV 69% Rel -0.60GL 99% Rel 3.40EFC 76% Rel  
 AGA 12/22 PTAT +0.9 +0.6UDC +1.4FLC 97%Rel PTI +3

**HI GUERN VIEW DANCING DIVA-ET USA000068047311 A2A2**

Appraisal: EX 96 @ 10-01 (EEEEEE)  
 8-09 365D 2X 29120M 4.4% 1282F 3.6% 1040P DHIA

**COULEE CREST TOBY KEITH-ET 840003012927834 551GU908 A2A2**

12/22 USDA GPTA -99M +0.14% +20F +0.09% +13P  
 -0.1DPR +2.0PL +267NM\$ 65NM%ile +278CM\$ 70% Rel  
 2.91SCS -1.50HCR 40% Rel -1.40CCR 39% Rel  
 0.40LIV 36% Rel 0.20GL 52% Rel 1.60EFC 34% Rel  
 AGA 12/22 PTAT +0.2 +0.3UDC -0.1FLC 67%Rel PTI +44

**FLAMBEAU MANOR P LEANN-ET USA000078000706 A1A2**

Appraisal: VG 88 @ 4-09 (EV+EV)  
 2-04 365D 2X 17030M 4.3% 731F 3.5% 590P DHIA  
 4-02 365D 2X 16820M 4.0% 669F 3.4% 579P DHIA  
 Dtrs: COULEE CREST TK LEANNE-ETV 82 @ 2-08 (82/81)  
*Nominated Junior All-American Spring Yearling 2021*  
 COULEE CREST TK ROSANNA-ETV  
*Reserve Junior All-American Fall Calf 2021*



**Coulee Crest TK Leanne-ETV GP-82**  
 Nominated Jr. All-American Spring Yearling 2021  
 Full Sister to Dam of Lot 2



**Trotacre Indian Altanic Honey-ET EX-92**

3-05 365D 3X 39,350M\* 4.4% 1,750F 3.5% 1,368P\*  
HM All-American Jr. Two-Year-Old 2013  
Maternal Sister to Granddam of Lot 3

**LOT 3 ALDENS H JIMMY-ETV PENDING**

Born: 03-23-2023  
Breeder & Owner: ALDEN RUSSELL  
DANVILLE OH

PA: +51M +0.06% +12F +0.04% +8P +204CM\$ +197NM\$  
+0.9PTAT +1.4UDC +1.6FLC -1.5DPR +3.3PL +53CPI 2.85SCS

**SPRINGHILL JAMES DEAN-ETV 840003151591428 551GU911 A2A2**

12/22 USDA GPTA -250M +0.15% +14F +0.07% +4P  
-1.0DPR +1.9PL +129NM\$ 40NM%ile +139CM\$ 56% Rel  
2.83SCS -1.40HCR 28% Rel -2.00CCR 32% Rel  
1.30LIV 28% Rel 0.00GL 42% Rel -4.30EFC 30% Rel  
AGA 12/22 PTAT +1.1 +1.6UDC +1.6FLC 55%Rel PTI +53

**VILLAGE VIEW A.P. HOLLIEE USA000078006507 A2A2**

12/22 USDA GPTA +352M -0.03% +10F +0.00% +12P  
-1.9DPR +4.7PL +264NM\$ 90NM%ile +268CM\$ 67% Rel  
2.87SCS -2.80HCR 33% Rel -3.00CCR 46% Rel  
0.10LIV 36% Rel 0.20GL 44% Rel -3.60EFC 37% Rel  
4 Rec YDev: +400M -6F +9P  
3 App 12/22 PTAT +0.7 +1.1UDR +1.6FLC 56%Rel CPI +53  
Appraisal: VG 85 @ 6-02 (+VGE+)  
2-00 302D 2X 12280M 4.6% 568F 3.2% 389P 101  
3-01 338D 2X 13800M 4.6% 641F 3.2% 447P 102  
4-07 295D 2X 14250M 4.7% 663F 3.1% 445P 101  
5-08 365D 2X 19140M 5.5% 1050F 3.4% 647P DHIA



**Trotacre Indian Altanic Hillary-ET VG-88**

2-08 365D 3X 31,920M 4.2% 1,329F 3.2% 1,019P  
Reserve All-American Jr. Three-Year-Old 2014  
Maternal Sister to Granddam of Lot 3

Spring Calf A2A2 by parentage

**IDLE GOLD A HERALD-P USA000097002947 54GU499 A2A2**

12/22 USDA GPTA -476M +0.12% -1F +0.08% -3P  
-0.5DPR +0.2PL -40NM\$ 20NM%ile -30CM\$ 78% Rel  
2.84SCS -0.50HCR 32% Rel -1.10CCR 38% Rel  
-0.90LIV 26% Rel 0.20GL 85% Rel -3.70EFC 31% Rel  
AGA 12/22 PTAT +0.7 +0.8UDC +1.4FLC 76%Rel PTI +15

**SPRINGHILL MENTOR JAZZY-ET USA000068031553 A2A2**

Appraisal: EX 95 @ 6-09 (EEEE)  
4-06 365D 2X 34720M 5.2% 1799F 3.6% 1260P\* DHIA

**INDIAN ACRES AMERICAN PIE USA000068016348 31GU618 A2A2**

12/22 USDA GPTA +5M -0.16% -28F -0.04% -6P  
-2.0DPR +3.0PL -69NM\$ 10NM%ile -67CM\$ 98% Rel  
2.76SCS -3.50HCR 69% Rel -3.10CCR 90% Rel  
0.20LIV 73% Rel 0.80GL 97% Rel -6.20EFC 78% Rel  
AGA 12/22 PTAT +0.1 +0.4UDC +2.0FLC 97%Rel PTI -17

**TROTACRE FAME HOLIDAE-ET USA000068049512**

Appraisal: 87 @ 4-05 (86/84)  
2-00 313D 2X 17690M 4.4% 780F 3.1% 549P 79  
3-00 349D 2X 21080M 5.1% 1068F 3.5% 733P 80  
4-01 359D 2X 21140M 5.1% 1086F 3.6% 771P 80  
Dtr: VILLAGE VIEW LEGEND HALO 83 @ 2-07 (80/87)  
1-10 365D 2X 21520M 5.0% 1070F 3.4% 735P 79

**3D: WINDSONG SPADE HOPE USA000068002136**

Appraisal: 91 @ 4-10 (92/88)  
Dtrs: TROTACRE INDIAN AP HADLEY-ET 91 @ 4-07 (90/85)  
3-11 365D 3X 35140M 4.8% 1677F 3.6% 1254P\* DHIA  
Reserve Jr. All-American & HM All-American Spring Calf 2011  
TROTACRE INDIAN ALTANIC HONEY-ET 92 @ 5-02 (90/91)  
3-05 365D 3X 39350M\*4.4% 1750F 3.5% 1368P\* DHIA  
Honorable Mention All-American Junior Two-Year-Old 2013  
TROTACRE INDIAN ALTANIC HILLARY-ET 88 @ 3-02 (88/87)  
2-08 365D 3X 31920M 4.2% 1329F 3.2% 1019P DHIA  
Reserve All-American Junior Three-Year-Old 2014  
TROTACRE TILLER HARTIE-ET 90 @ 3-07 (93/81)  
1-11 365D 3X 27380M 4.1% 1125F 3.0% 834P DHIA  
TROTACRE ALSTAR HURLEY-ET 86 @ 2-10 (88/86)  
Nominated All-American Senior Two-Year-Old 2017  
GR-TROTACRE SUPERMAN HOPTOIT-ET 88 @ 4-09 (89/81)  
Reserve All-American Fall Yearling 2016  
GR-TROTACRE SUPERMAN HOPE-ET 90 @ 3-00 (92/84)



**Trotacre Indian AP Hadley-ET EX-91**

3-11 365D 3X 35,40M 4.8% 1,677F 3.6% 1,254P\*  
Reserve Junior All-American Spring Calf 2011  
Maternal Sister to Granddam of Lot 3



**Springhill Double Jazmin-ET EX-92**

1022,90M 6.2% 6,334F 3.8% 3,847P Lifetime  
Two-Time HM Junior All-American  
Granddam of Lot 4

**Springhill Mentor Jazzy-ET EX-95**

4-06 365D 2X 34,720M 5.2% 1,799F 3.6% 1,260P\*  
Four-Time All-American  
Maternal Sister to Granddam of Lot 4

**LOT 4 CRAIG X JIVES MARCH CALF PENDING**

Born: 03-01-2023 Tag # 1011  
Breeder & Owner: SPRINGHILL  
BIG PRAIRIE OH

Spring Calf

PA: +78M +0.07% +15F +0.01% +4P +177CM\$ +174NM\$  
+0.9PTAT +1.2UDC +0.9FLC -0.1DPR +1.9PL +46PTI 2.86SCS

**WALNUT RIDGE PRINCE CHARMING USA000097001421 7GU472 A2A2**

12/22 USDA GPTA -566M +0.16% +1F +0.08% -6P  
+1.6DPR +2.4PL +124NM\$ 40NM%ile +135CM\$ 92% Rel  
2.74SCS 0.20HCR 51% Rel 1.20CCR 63% Rel  
2.90LIV 39% Rel 1.20GL 96% Rel 2.10EFC 47% Rel  
AGA 12/22 PTAT -0.1 +0.4UDC -0.8FLC 91%Rel PTI +12

**DAIRYMAN CHARMING CRAIG 840003200731886 6GU111 A2A2**

12/22 USDA GPTA -239M +0.14% +13F +0.05% +0P  
+1.7DPR +4.7PL +350NM\$ 95NM%ile +360CM\$ 56% Rel  
2.69SCS -0.1SCR 0.70HCR 36% Rel 1.30CCR 36% Rel  
3.50LIV 29% Rel 0.20GL 42% Rel 2.20EFC 31% Rel  
AGA 12/22 PTAT +0.4 +1.2UDC -0.6FLC 56%Rel PTI +48

**DAIRYMAN LAREDO 2303 CHLOE 840003012938911 A2A2**

Appraisal: EX 91 @ 9-02 (EEVVE) 2E Gold Star Dam - 2018  
4-11 341D 3X 26910M 5.1% 1368F 3.7% 1009P 95

**SPRINGHILL RO LEVI JIVES-ETV 840003218064698 A1A2**

12/22 USDA GPTA +395M -0.01% +16F -0.03% +8P  
-1.8DPR -1.0PL -3NM\$ 35NM%ile -6CM\$ 58% Rel  
3.03SCS -2.30HCR 31% Rel -2.60CCR 39% Rel  
-1.50LIV 33% Rel 0.20GL 42% Rel -2.20EFC 33% Rel  
0 App 12/22 PTAT +1.3 +1.2UDR +2.4FLC 58%Rel CPI +43

**LAND OF LIVING RO LEVI-ET USA000068005816 200GU920 A2A2**

12/22 USDA GPTA +144M -0.17% -24F -0.04% -3P  
-1.6DPR -1.4PL -283NM\$ 5NM%ile -288CM\$ 92% Rel  
3.03SCS -3.00HCR 44% Rel -2.50CCR 69% Rel  
-1.50LIV 52% Rel -0.60GL 90% Rel -8.80EFC 53% Rel  
AGA 12/22 PTAT +1.3 +0.7UDC +1.9FLC 90%Rel PTI -20

**3D: DIX LEE TILLER JOKE USA000068001932**

Appraisal: 93 @ 5-08 (93/92)  
2-00 365D 2X 24167M 4.8% 1158F 3.3% 794P 92  
5-06 365D 2X 31350M 4.9% 1543F 3.3% 1033P DHIA  
Dam of Jester, Judgment, Jackpot, Lone Star, Jaguar  
Dam of 13 Excellent Daughters  
All-American Jr. 2-Year-Old 2006  
Reserve All-American 5-Year-Old 2009

**4D: DIX LEE JIFFY JIPSY USA000003066162**

Appraisal: 90 @ 5-01 (88/90)  
4-08 365D 2X 25080M 4.6% 1142F 3.4% 852P DHIA

**5D: DIX LEE SMOKEY BEAR JIGGER USA000003036554**

Appraisal: 84 @ 4-06  
6-00 350D 2X 18990M 3.8% 728F 3.3% 618P DHIA

**6D: DIX LEE BRETT'S BIONIC JINGLE USA000003004382**

Appraisal: 86 @ 5-06

**7D: DIX LEE FAYETTE JINGO USA000002984299**

Appraisal: 90 @ 3-11  
4-02 305D 2X 21510M 4.6% 992F 3.6% 768P DHIR  
Dtr: DIX LEE PERFECTO FAWNA-TW 93 @ 6-07  
6-04 305D 2X 21590M 4.1% 880F 3.6% 773P DHIA  
Six-time Junior All-American Nominee

**8D: DIX LEE RON JINGER USA000002919129**

Appraisal: 84 @ 3-07

**9D: ROMELLAS PATRICIAN JINGLE USA000002860737**

Appraisal: 85 @ 5-08  
3-06 324D 2X 18480M 4.4% 804F 3.5% 640P DHIA

**SPRINGHILL DOUBLE JAZMIN-ET USA000068031518**

Appraisal: 92 @ 5-03 (91/91)  
1-08 349D 2X 19490M 5.4% 1047F 3.5% 685P 101  
2-08 365D 2X 21090M 6.5% 1373F 3.5% 732P DHIA  
3-11 361D 2X 26290M 5.1% 1329F 4.0% 1047P 96  
5-00 365D 2X 28270M 7.3% 2060F\*3.8% 1073P DHIA  
1628D 102290M 6.2% 6334F 3.8% 3847P LIFE  
Honorable Mention Junior All-American Winter Calf 2012  
Honorable Mention Junior All-American Yearling in Milk 2013  
Dtrs: SPRINGHILL LAREDO JAZLYNN-ET 91 @ 6-00 (92/92)  
Gold Star Dam - 2022  
3-07 365D 2X 25770M 5.5% 1421F 3.6% 920P DHIA  
SPRINGHILL GOTCHA JOLEE 88 @ 6-08 (90/78)  
SPRINGHILL MM JORDAN-ETV 91 @ 4-08 (91/90)  
4-03 365D 2X 26480M 4.8% 1270F 3.7% 986P DHIA



**Springhill Fame Udele-ETV EX-90**

4-05 364D 2X 28,500M 5.7% 1,615F 3.3% 952P  
Nominated All-American Sr. 3-Year-Old 2019  
3rd Dam of Lot 5

**LOT 5 ULTRA X UNITY MARCH CALF PENDING**

Born: March 2023  
Breeder & Owner: LINDSEY RAY M & KAY + STOLTZFUS KEVIN  
EAST EARL PA

PA: -538M +0.06% -15F +0.05% -10P -92CM\$ -95NM\$  
+0.9PTAT +1.2UDC +1.7FLC +0.1DPR +1.2PL +6PTI 3.03SCS

**WARWICK MANOR JD ULTRA USA000097013374 A2A2**

12/22 USDA GPTA -458M +0.05% -12F +0.05% -6P  
-0.9DPR +1.4PL -113NM\$ 10NM%ile -110CM\$ 50% Rel  
3.09SCS -1.60HCR 26% Rel -1.70CCR 29% Rel  
-0.10LIV 27% Rel 0.30GL 30% Rel -5.80EFC 27% Rel  
AGA 12/22 PTAT +1.1 +1.2UDC +2.1FLC 49%Rel PTI +13

**WARWICK MANOR SWEET RIDE UNITY USA000097011124**

PA: -617M +0.07% -17F +0.05% -13P -73CM\$ -77NM\$  
+0.6PTAT +1.1UDC +1.2FLC +1.1DPR +0.9PL -2CPI 2.97SCS  
Sold for \$3,250 in the Hard Core Selection Sale



**Campbells Rodney's Unify EX-94**

166,950M 4.0% 6,746F 3.4% 5,603P Life  
Six-Time Jr. All-American Nominee  
4th Dam of Lot 5

**Spring Calf**

**SPRINGHILL JACK DANIELS-ETV-P 840003151591419 54GU506 A2A2**

12/22 USDA GPTA -240M +0.07% +1F +0.07% +4P  
-1.8DPR -0.1PL -65NM\$ 15NM%ile -57CM\$ 56% Rel  
2.92SCS -1.80HCR 28% Rel -2.70CCR 32% Rel  
-0.20LIV 28% Rel 0.10GL 42% Rel -4.90EFC 32% Rel  
AGA 12/22 PTAT +1.2 +1.5UDC +2.7FLC 55%Rel PTI +40

**SPRINGHILL FAME UDELE-ETV 840003132117616 A2A2**

Appraisal: EX 90 @ 6-04 (EEEEVV)  
4-05 364D 2X 28500M 5.7% 1615F 3.3% 952P 97

**ROCKY HILL GARRETT SWEETRIDE USA000097005700**

12/22 USDA GPTA -908M +0.09% -27F +0.07% -18P  
+1.7DPR -1.9PL -289NM\$ 5NM%ile -284CM\$ 56% Rel  
2.99SCS -1.70HCR 28% Rel 0.80CCR 37% Rel  
-0.40LIV 32% Rel 1.90GL 38% Rel -0.90EFC 32% Rel  
AGA 12/22 PTAT +0.4 +0.7UDC +0.9FLC 53%Rel PTI -28

**SPRINGHILL COPPER UDELE 840003141692404 A2A2**

Appraisal: VG 88 @ 4-06 (VV+VE)  
2-05 316D 2X 19780M 5.8% 1145F 3.4% 682P DHIA  
3-06 283D 2X 21540M 6.5% 1400F 3.3% 716P DHIA  
4-06 305D 2X 19719M 6.9% 1357F 3.5% 683P Proj. Act.

**3D: SPRINGHILL FAME UDELE-ETV 840003132117616 A2A2**

Appraisal: EX 90 @ 6-04 (EEEEVV)  
4-05 364D 2X 28500M 5.7% 1615F 3.3% 952P 97  
Nominated All-American & Nominated Jr. All-American Sr. 3-Year-Old 2019  
Member, Reserve All-American Produce of Dam 2019

**4D: CAMPBELLS RODNEYS UNIFY USA000003081349**

Appraisal: 94 @ 12-06 (94/91)  
4-11 365D 2X 22410M 4.2% 939F 3.6% 810P DHIA  
3300D 166950M 4.0% 6746F 3.4% 5603P LIFE  
Six-Time Junior All-American Nominee - Jr. All-American 2009  
Three-Time All-American Nominee  
Eight Excellent daughters

**5D: CAMPBELLS INTEREST UGANDA USA000003066100**

Appraisal: 86 @ 4-03 (88/82)

**6D: GR-CAMPBELLS KINGS UNEEDA USA000003045642**

Appraisal: 87 @ 8-00 (85/86)



**Springhill Kojack Uno-ETV EX-95**

Unanimous All-American Five-Year-Old 2021  
Res. Grand Champion NGS-Madison 2021 & 2022  
Maternal Sister to 3rd Dam of Lot 5





**Knapps Top Notch Harlow EX-92**

2-08 365D 2X 22,810M 4.9% 1,115F 3.3% 756P  
 All-American 2017 & 2019  
 Dam of Lot 6

**LOT 6 KNAPPS DRONE HABIT-ETV**

Born: 12-15-2022 Tattoo LE K621 RE K621  
 Breeder & Owner: KNAPP AUSTIN & LANDEN  
 EPWORTH IA

PA: +207M -0.09% -6F -0.05% -2P -44CM\$ -38NM\$  
 +1.2PTAT +1.1UDC +2.2FLC -1.7DPR +1.9PL +19CPI 3.07SCS

**HI GUERN VIEW LEVI DRONE USA000097004646 94GU959 A2A2**

12/22 USDA GPTA +478M -0.09% +6F -0.06% +5P  
 -1.3DPR +2.4PL +64NM\$ 35NM%ile +54CM\$ 84% Rel  
 3.23SCS -0.2SCR -1.40HCR 46% Rel -1.90CCR 51% Rel  
 0.10LIV 37% Rel -0.20GL 90% Rel -2.10EFC 42% Rel  
 AGA 12/22 PTAT +1.4 +1.0UDC +1.9FLC 79%Rel PTI +41

**KNAPPS TOP NOTCH HARLOW USA000078001449**

12/22 USDA PTA -64M -0.09% -18F -0.04% -9P  
 -2.0DPR +1.4PL -139NM\$ 11NM%ile -141CM\$ 50% Rel  
 2.90SCS -2.30HCR 15% Rel -3.10CCR 25% Rel  
 -0.80LIV 18% Rel 0.30GL 30% Rel -6.60EFC 18% Rel  
 3 Rec YDev: -372M -44F -28P  
 2 App 12/22 PTAT +0.9 +1.2UDR +2.4FLC 49%Rel CPI -4  
 Appraisal: 92 @ 4-04 (91/92)  
 2-08 365D 2X 22810M 4.9% 1115F 3.3% 756P DHIA  
 3-10 365D 2X 17790M 5.1% 902F 3.5% 614P DHIA  
 5-00 365D 2X 19770M 4.7% 939F 3.3% 662P DHIA  
 All-American Five-Year-Old 2019  
 All-American Senior Three-Year-Old 2017  
 Junior All-American & HM All-American Senior Two-Year-Old 2016  
 Reserve Junior All-American & Nom. All-American Fall Calf 2014



**Knapps Drone Hot Topic-ETV**

5th Winter Yearling NGS-Madison 2022  
 1st Winter Yearling Midwest Guernsey Show 2022  
 Full Sister to Lot 6

**USA000097014917**

Winter Calf

**MARODORE AARONS LEVI-ET USA000068025119 7GU438 A2A2**

12/22 USDA GPTA -163M -0.03% -13F -0.04% -13P  
 +0.4DPR +2.6PL -19NM\$ 25NM%ile -24CM\$ 97% Rel  
 3.01SCS 0.20HCR 68% Rel -0.60CCR 89% Rel  
 0.60LIV 69% Rel -0.60GL 99% Rel 3.40EFC 76% Rel  
 AGA 12/22 PTAT +0.9 +0.6UDC +1.4FLC 97%Rel PTI +3

**HI GUERN VIEW DANCING DIVA-ET USA000068047311 A2A2**

Appraisal: EX 96 @ 10-01 (EEEEEE)  
 8-09 365D 2X 29120M 4.4% 1282F 3.6% 1040P DHIA

**KNAPPS APIE TOP NOTCH USA000068047498 54GU468**

12/22 USDA PTA +341M -0.23% -25F -0.05% +2P  
 -2.1DPR +3.2PL +31NM\$ 25NM%ile +31CM\$ 86% Rel  
 2.76SCS -2.20HCR 27% Rel -3.50CCR 58% Rel  
 -0.70LIV 38% Rel 1.10GL 78% Rel -8.70EFC 38% Rel  
 AGA 12/22 PTAT +0.5 +1.0UDC +0.6FLC 85%Rel PTI -13

**KNAPPS MENTOR HARLEY USA000068045551**

Appraisal: 94 @ 6-05 (94/94)  
 2-01 365D 2X 17160M 5.8% 1001F 3.2% 544P DHIA  
 3-06 365D 2X 30470M 5.2% 1570F 3.4% 1033P DHIA  
 5-10 365D 2X 23830M 4.9% 1175F 3.4% 819P DHIA  
 Reserve All-American & Reserve Jr. All-American Jr. Two-Year-Old 2013  
 Nominated All-American & Nom. Junior All-American Four-Year-Old 2015

**3D: KNAPPS CHALLENGE HAYLEY USA000068020541**

Appraisal: 84 @ 3-08 (82/87)  
 2-09 355D 2X 26160M 4.6% 1213F 3.3% 855P 98

**4D: GREEN RIDGE REGIS HAYLO USA000003082860**

Appraisal: 91 @ 4-10 (91/91)  
 4-01 365D 2X 29660M 3.7% 1105F 2.8% 842P DHIA  
 Junior All-American & Reserve All-American Jr. Three-Year-Old 2006  
 Reserve Junior All-American Five-Year-Old 2008  
 Grand Champion NJS-Madison 2006

**Knapps Mentor Harley EX-94**

3-06 365D 2X 30,470M 5.2% 1,570F 3.4% 1,033P  
 Reserve All-American Jr. Two-Year-Old 2013  
 Granddam of Lot 6



**Warwick Manor Latimer Chubs VG-88**

2-00 365D 2X 24,760M 6.8% 1,692F\* 3.6% 901P  
Reserve Junior All-American Spring Yearling 2019  
Dam of Lot 7

**LOT 7 WARWICK MANOR JD CLASSY-ETV USA000097014884**

Born: 12-10-2022

Breeder & Owner: STOLTZFUS KARLI  
EAST EARL PA

PA: -377M +0.13% +5F +0.08% +2P +2CM\$ -7NM\$  
+1.3PTAT +1.4UDC +2.0FLC -0.8DPR +1.1PL +41CPI 2.94SCS

**SPRINGHILL JAMES DEAN-ETV 840003151591428 551GU911 A2A2**

12/22 USDA GPTA -250M +0.15% +14F +0.07% +4P  
-1.0DPR +1.9PL +129NM\$ 40NM%ile +139CM\$ 56% Rel  
2.83SCS -1.40HCR 28% Rel -2.00CCR 32% Rel  
1.30LIV 28% Rel 0.00GL 42% Rel -4.30EFC 30% Rel  
AGA 12/22 PTAT +1.1 +1.6UDC +1.6FLC 55%Rel PTI +53

**WARWICK MANOR LATIMER CHUBS USA000097005976**

12/22 USDA PTA -504M +0.11% -4F +0.09% -1P  
-0.6DPR +0.3PL -143NM\$ 11NM%ile -135CM\$ 52% Rel  
3.04SCS -1.40HCR 16% Rel -1.80CCR 26% Rel  
-1.50LIV 16% Rel 0.20GL 30% Rel 0.10EFC 18% Rel  
2 Rec YDev: -1033M +2F -3P  
3 App 12/22 PTAT +1.4 +1.1UDR +2.3FLC 58%Rel CPI +25  
Appraisal: VG 88 @ 3-04 (VEEVV)  
2-00 365D 2X 24760M 6.8% 1692F\*3.6% 901P DHIA  
3-02 252D 2X 19280M 6.2% 1203F 3.3% 628P 94  
Reserve Junior All-American & Nom. All-American Spring Yearling 2019  
1st Spring Yearling NGS- & NJS-Harrisburg 2019  
WARWICK MANOR DRONE CHUBBY 86 @ 2-06 (86/83)  
Junior All-American & HM All-American Spring Yearling 2021

**3D: WARWICK MANOR LANCE CHRISTMAS USA000068021148**

Appraisal: 83 @ 4-09 (78/84)  
4-02 365D 2X 27850M 4.9% 1354F 3.4% 960P DHIA  
All-American Winter Calf 2008  
Honorable Mention All-American Winter Yearling 2009  
Junior Champion NGS-Harrisburg 2008

**4D: WARWICK MANOR ARCHIE CAMEO-TW USA000068009620**

Appraisal: 84 @ 2-08 (84/79)

**5D: WARWICK MANOR WIL CHARITY USA000003072013**

Appraisal: 86 @ 4-02 (86/79)  
3-04 365D 2X 20850M 3.7% 765F 3.2% 662P DHIA

**6D: WARWICK MANOR CLEO USA000003049695**

Appraisal: 87 @ 4-05  
4-00 293D 2X 21620M 3.9% 841F 3.1% 664P DHIA

**7D: WARWICK MANOR FAYETTE CLOVER USA000003017703**

Appraisal: 88 @ 4-04  
All-American Winter Calf 1993  
Nominated All-American Senior Two-Year-Old 1995

**8D: WARWICK MANOR FRANK COOKIE USA000002998335**

Appraisal: 87 @ 5-05  
2-11 365D 2X 20140M 4.8% 965F 3.4% 692P DHIA

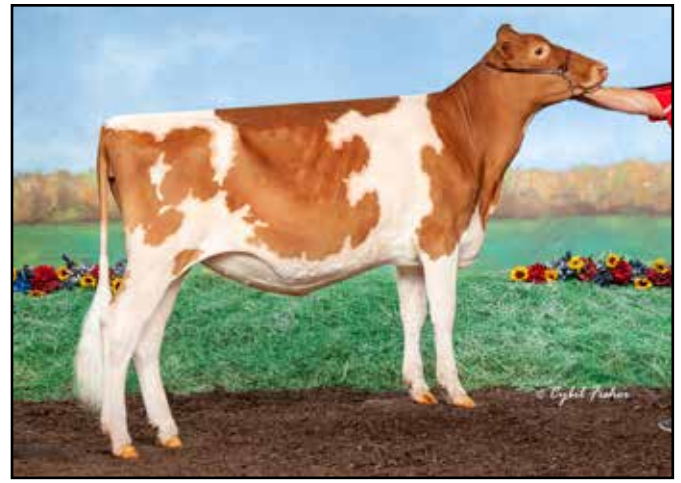

**Warwick Manor Drone Chubby VG-86**

Junior All-American Spring Yearling 2021  
Junior Champion NJS-Louisville 2021  
Maternal Sister to Lot 7

Winter Calf

**IDLE GOLD A HERALD-P USA000097002947 54GU499 A2A2**

12/22 USDA GPTA -476M +0.12% -1F +0.08% -3P  
-0.5DPR +0.2PL -40NM\$ 20NM%ile -30CM\$ 78% Rel  
2.84SCS -0.50HCR 32% Rel -1.10CCR 38% Rel  
-0.90LIV 26% Rel 0.20GL 85% Rel -3.70EFC 31% Rel  
AGA 12/22 PTAT +0.7 +0.8UDC +1.4FLC 76%Rel PTI +15

**SPRINGHILL MENTOR JAZZY-ET USA000068031553 A2A2**

Appraisal: EX 95 @ 6-09 (EEEE)  
4-06 365D 2X 34720M 5.2% 1799F 3.6% 1260P\* DHIA

**COULEE CREST FAME LATIMER-ET USA000078001154 76GU810 A2A2**

12/22 USDA GPTA -297M +0.04% -7F +0.11% +9P  
-2.7DPR +0.8PL -98NM\$ 10NM%ile -88CM\$ 94% Rel  
3.00SCS -3.50HCR 56% Rel -4.80CCR 78% Rel  
-3.40LIV 52% Rel -0.60GL 96% Rel 0.00EFC 60% Rel  
AGA 12/22 PTAT +1.4 +1.2UDC +3.3FLC 94%Rel PTI +32

**WARWICK MANOR A CUDDLES USA000068047437**

Appraisal: VG 87 @ 6-06 (EEEV+)  
2-00 329D 2X 20780M 4.9% 1014F 3.4% 708P 96  
3-00 334D 2X 21810M 4.5% 992F 3.5% 771P 97  
4-01 301D 2X 27130M 6.6% 1799F\*3.3% 898P 96  
5-01 309D 2X 25550M 7.2% 1836F 3.4% 875P 97  
Unanimous Junior All-American & Nom. All-American Spring Calf 2012



**Warwick Manor A Cuddles VG-87**

Unanimous Jr. All-American Spring Calf 2012  
Granddam of Lot 7



**Dairyman Laredo 2303 Chloe EX-91 2E**  
 148,340M 5.5% 8,101F 3.8% 5,572P LTD  
 Dam of Craig at GGS & Collector at STGenetics  
 Dam of Lot 8

**LOT 8 DAIRYMAN JAMES DEAN 5328 CASSIA-ET 840003261902526 A2A2**

Born: 12-12-2022 Tag # 5328  
 Breeder & Owner: HOARDS DAIRYMAN FARM  
 FORT ATKINSON WI

PA: -239M +0.16% +17F +0.05% +1P +284CM\$ +276NM\$  
 +0.8PTAT +1.6UDC +0.6FLC +0.3DPR +3.7PL +55CPI 2.84SCS

**SPRINGHILL JAMES DEAN-ETV 840003151591428 551GU911 A2A2**

12/22 USDA GPTA -250M +0.15% +14F +0.07% +4P  
 -1.0DPR +1.9PL +129NM\$ 40NM%ile +139CM\$ 56% Rel  
 2.83SCS -1.40HCR 28% Rel -2.00CCR 32% Rel  
 1.30LIV 28% Rel 0.00GL 42% Rel -4.30EFC 30% Rel  
 AGA 12/22 PTAT +1.1 +1.6UDC +1.6FLC 55%Rel PTI +53

**DAIRYMAN LAREDO 2303 CHLOE 840003012938911 A2A2**

12/22 USDA GPTA -228M +0.17% +19F +0.03% -3P  
 +1.6DPR +5.5PL +422NM\$ 98NM%ile +428CM\$ 70% Rel  
 2.85SCS-0.40HCR 32% Rel 1.10CCR 40% Rel  
 3.70LIV 33% Rel 0.20GL 41% Rel 3.50EFC 34% Rel  
 5 Rec YDev: +33M +50F +9P  
 3 App 12/22 PTAT +0.4 +1.5UDR -0.4FLC 73%Rel CPI +53  
 Appraisal: EX 91 @ 9-02 (EEVVE) 2E Gold Star Dam - 2018  
 1-11 293D 3X 17000M 5.2% 889F 3.5% 601P 88  
 2-11 323D 3X 20420M 5.6% 1146F 3.9% 794P 94  
 3-11 299D 3X 21750M 5.4% 1167F 3.8% 836P 91  
 4-11 341D 3X 26910M 5.1% 1368F 3.7% 1009P 95  
 6-00 365D 3X 25160M 5.6% 1404F 3.8% 953P DHIA  
 7-03 365D 3X 26890M 5.5% 1486F 3.5% 946P DHIA  
 8-10 305D 3X 20252M 5.5% 1113F 3.5% 715P Proj. Act.  
 2189D 148340M 5.5% 8101F 3.8% 5572P LIFE  
 Dam of Craig at Guernsey Gold Sires & Collector at STGenetics  
 Dtr: DAIRYMAN NOVAK 3255 CHELLE 85 @ 6-03 (86/81)  
 4-04 365D 3X 23220M 4.8% 1118F 3.6% 835P DHIA

**Winter Calf**

03/23 official genomic highlights:

+280NM\$ +289CM\$ +0.08%P +2.0LIV +1.1PTAT +1.4FLC +66GCPI

**IDLE GOLD A HERALD-P USA000097002947 54GU499 A2A2**

12/22 USDA GPTA -476M +0.12% -1F +0.08% -3P  
 -0.5DPR +0.2PL -40NM\$ 20NM%ile -30CM\$ 78% Rel  
 2.84SCS -0.50HCR 32% Rel -1.10CCR 38% Rel  
 -0.90LIV 26% Rel 0.20GL 85% Rel -3.70EFC 31% Rel  
 AGA 12/22 PTAT +0.7 +0.8UDC +1.4FLC 76%Rel PTI +15

**SPRINGHILL MENTOR JAZZY-ET USA000068031553 A2A2**

Appraisal: EX 95 @ 6-09 (EEEE)  
 4-06 365D 2X 34720M 5.2% 1799F 3.6% 1260P\* DHIA

**OAK KNOB MAXIE LAREDO USA000068018049 54GU455 A1A2**

12/22 USDA GPTA +208M +0.10% +28F -0.01% +6P  
 +0.5DPR +1.0PL +252NM\$ 60NM%ile +249CM\$ 95% Rel  
 3.12SCS 0.40HCR 59% Rel 0.30CCR 83% Rel  
 1.60LIV 60% Rel -0.40GL 97% Rel 4.10EFC 64% Rel  
 AGA 12/22 PTAT -0.1 +1.0UDC -0.6FLC 96%Rel PTI +49

**DAIRYMAN DEST CHEVY USA000070781199**

Appraisal: 83 @ 4-03 (80/83)  
 2-01 275D 3X 19020M 4.7% 900F 3.4% 652P 92  
 2-11 265D 3X 17250M 5.1% 879F 3.6% 625P 91  
 3-11 305D 3X 26780M 4.3% 1143F 3.5% 934P 94  
 4-11 355D 3X 29690M 5.1% 1526F 3.6% 1077P 94  
 6-00 278D 3X 20740M 4.8% 996F 3.4% 709P 94  
 1478D 113480M 4.8% 5444F 3.5% 3997P LIFE  
 Dtr: DAIRYMAN LAREDO 2579 CAPTIVATE 83 @ 3-00 (86/78)  
 2-10 269D 3X 19310M 4.4% 854F 3.4% 649P 90

**3D: ROLLING PRAIRIE COLGATE USA000068011362**

Appraisal: 88 @ 3-11 (88/80)  
 5-04 365D 3X 31660M 5.8% 1852F\*3.6% 1138P DHIA  
 1738D 126460M 5.5% 6920F 3.5% 4479P LIFE

**LOT 9 MAPLE BOTTOM LNCN KARINE-P 840003258527627**

Born: 12-26-2022 Tag # 780  
 Breeder & Owner: BAKER VICTORIA L & MICHAEL S  
 SCOTTDAL PA

Winter Calf A2A2 by parentage

PA: +84M +0.04% +11F +0.04% +9P +162CM\$ +156NM\$  
 +0.1PTAT +0.4UDC -0.1FLC +0.2DPR +1.2PL +34CPI 2.92SCS

**GOLDEN I LINCOLN-P 840003211141562 A2A2**

12/22 USDA GPTA -387M +0.17% +12F +0.09% +2P  
 +2.1DPR +2.4PL +237NM\$ 60NM%ile +251CM\$ 52% Rel  
 2.70SCS -0.20HCR 26% Rel 1.80CCR 30% Rel  
 2.60LIV 26% Rel -0.10GL 40% Rel -1.80EFC 27% Rel  
 AGA 12/22 PTAT -0.3 -0.1UDC -0.4FLC 51%Rel PTI +35

**C&D GRNSY-AYR LEGEND KARRIBEAR 840003143374558 A2A2**

2 App 12/22 PTAT +0.4 +0.8UDR +0.2FLC 51%Rel  
 Appraisal: VG 85 @ 3-03 (+V++V)

**IDLE GOLD A HERALD-P USA000097002947 54GU499 A2A2**

12/22 USDA GPTA -476M +0.12% -1F +0.08% -3P  
 -0.5DPR +0.2PL -40NM\$ 20NM%ile -30CM\$ 78% Rel  
 2.84SCS -0.50HCR 32% Rel -1.10CCR 38% Rel  
 -0.90LIV 26% Rel 0.20GL 85% Rel -3.70EFC 31% Rel  
 AGA 12/22 PTAT +0.7 +0.8UDC +1.4FLC 76%Rel PTI +15

**GOLDEN I JONATHAN LEIA USA000097001088 A2A2**

Appraisal: VG 85 @ 5-06 (VVVV+) Gold Star Dam - 2022  
 4-05 340D 2X 17330M 5.0% 871F 3.8% 650P 104

**COULEE CREST GRUMPY LEGEND-ET USA000068045040 7GU451 A2A2**

12/22 USDA GPTA +583M -0.09% +11F +0.01% +22P  
 -4.4DPR -2.2PL -69NM\$ 10NM%ile -70CM\$ 96% Rel  
 3.16SCS -1.00HCR 66% Rel -5.00CCR 85% Rel  
 -4.70LIV 62% Rel -1.00GL 98% Rel 3.30EFC 69% Rel  
 AGA 12/22 PTAT +1.1 +1.2UDC +1.6FLC 96%Rel PTI +32

**MAPLE BOTTOM ALSTAR KAREBEAR 840003132218980 A2A2**

Appraisal: VG 86 @ 4-11 (VVGVV)  
 1-11 356D 2X 23570M 4.0% 947F 3.1% 719P 97  
 3-02 305D 2X 22140M 4.5% 996F 3.0% 666P 97  
 4-05 306D 2X 21370M 4.2% 890F 3.2% 693P 96

**3D: GR-BEUNA VISTA MACK KARA USA000068047831**

Appraisal: 82 @ 4-08 (80/80)

**4D: PR-COUNTRY LANE JIMCO INKA USA0000376011032**

Appraisal: 87 @ 11-02 (87/88)

**LOT 10 PINE GROVE DRONE LETTIE USA000097014784**

Born: 12-21-2022 Tattoo LE S731  
 Breeder & Owner: MILLER REUBEN M  
 SUGARCREEK OH

Winter Calf A2A2 by parentage

PA: +129M +0.02% +9F -0.02% +2P +61CM\$ +64NM\$  
 +1.0PTAT +0.9UDC +0.7FLC -0.6DPR +1.1PL +27CPI 3.08SCS

**HI GUERN VIEW LEVI DRONE USA000097004646 94GU959 A2A2**

12/22 USDA GPTA +478M -0.09% +6F -0.06% +5P  
 -1.3DPR +2.4PL +64NM\$ 35NM%ile +54CM\$ 84% Rel  
 3.23SCS -0.2SCR -1.40HCR 46% Rel -1.90CCR 51% Rel  
 0.10LIV 37% Rel -0.20GL 90% Rel -2.10EFC 42% Rel  
 AGA 12/22 PTAT +1.4 +1.0UDC +1.9FLC 79%Rel PTI +41

**MARODORE AARONS LEVI-ET USA000068025119 7GU438 A2A2**

12/22 USDA GPTA -163M -0.03% -13F -0.04% -13P  
 +0.4DPR +2.6PL -19NM\$ 25NM%ile -24CM\$ 97% Rel  
 3.01SCS 0.20HCR 68% Rel -0.60CCR 89% Rel  
 0.60LIV 69% Rel -0.60GL 99% Rel 3.40EFC 76% Rel  
 AGA 12/22 PTAT +0.9 +0.6UDC +1.4FLC 97%Rel PTI +3

**HI GUERN VIEW DANCING DIVA-ET USA000068047311 A2A2**

Appraisal: EX 96 @ 10-01 (EEEEEE)  
 8-09 365D 2X 29120M 4.4% 1282F 3.6% 1040P DHIA

**PINE GROVE Q AXEL LILY USA000097009030 A2A2**

12/22 USDA PTA -221M +0.12% +11F +0.03% -2P  
 +0.1DPR -0.3PL +64NM\$ 52NM%ile +68CM\$ 35% Rel  
 2.92SCS 0.40HCR 10% Rel -0.40CCR 14% Rel  
 0.20LIV 12% Rel 0.10GL 16% Rel 1.40EFC 11% Rel  
 1 Rec YDev: +44M +34F -1P  
 1 App 12/22 PTAT +0.5 +0.7UDR -0.5FLC 39%Rel CPI +7

**PINE GROVE Q ROYAL AXEL USA000097000710 A2A2**

AGA 12/22 PTAT +0.5 +0.3UDC -0.6FLC 56%Rel

**PINE GROVE COPPER LASS USA000097002045 A2A2**

Appraisal: + 83 @ 2-07 (+++++)  
 2-00 308D 2X 12400M 4.9% 610F 3.6% 449P 95  
 2-11 298D 2X 12410M 4.8% 593F 3.8% 474P 96

Appraisal: G 78 @ 2-10 (F+VF+)

2-04 365D 2X 17340M 4.7% 811F 3.4% 588P DHIA  
 3-05 305D 2X 14878M 5.3% 788F 3.8% 564P Proj. Act.

**3D: PINE GROVE CHASE LARA USA000078000481 A2A2**

Appraisal: 81 @ 2-11 (81/78)

**4D: PINE GROVE CARTER LOLA USA000068046633 A2A2**

Appraisal: 83 @ 4-02 (83/78)

**LOT 11 OAKLAND DRONES MERRY****USA000097014943**

Born: 12-25-2022 Tattoo LE M591  
 Breeder & Owner: MOSER JAMES H  
 CHICORA PA

**Winter Calf**

PA: +227M -0.03% +6F -0.02% +5P -18CM\$ -13NM\$  
 +0.9PTAT +0.8UDC +1.1FLC -2.1DPR +0.8PL +20CPI 3.19SCS

**HI GUERN VIEW LEVI DRONE USA000097004646 94GU959 A2A2**

12/22 USDA GPTA +478M -0.09% +6F -0.06% +5P  
 -1.3DPR +2.4PL +64NM\$ 35NM%ile +54CM\$ 84% Rel  
 3.23SCS -0.2SCR -1.40HCR 46% Rel -1.90CCR 51% Rel  
 0.10LIV 37% Rel -0.20GL 90% Rel -2.10EFC 42% Rel  
 AGA 12/22 PTAT +1.4 +1.0UDC +1.9FLC 79%Rel PTI +41

**OAKLAND LEGENDS MARLA USA000097006868**

12/22 USDA PTA -24M +0.03% +5F +0.03% +5P  
 -2.8DPR -0.9PL -90NM\$ 18NM%ile -90CM\$ 49% Rel  
 3.14SCS -1.30HCR 20% Rel -3.30CCR 29% Rel  
 -3.40LIV 20% Rel -0.10GL 34% Rel 1.10EFC 22% Rel  
 2 Rec YDev: -1141M -11F -12P  
 2 App 12/22 PTAT +0.3 +0.6UDR +0.3FLC 53%Rel CPI -2  
 Appraisal: G 77 @ 3-10 (++)GFF)  
 2-00 365D 2X 15000M 5.3% 793F 3.8% 569P DHIA  
 3-04 339D 2X 15260M 5.0% 768F 3.6% 555P 96  
 4-05 305D 2X 21631M 5.4% 1176F 3.3% 718P Proj. Act.

**MARODORE AARONS LEVI-ET USA000068025119 7GU438 A2A2**

12/22 USDA GPTA -163M -0.03% -13F -0.04% -13P  
 +0.4DPR +2.6PL -19NM\$ 25NM%ile -24CM\$ 97% Rel  
 3.01SCS 0.20HCR 68% Rel -0.60CCR 89% Rel  
 0.60LIV 69% Rel -0.60GL 99% Rel 3.40EFC 76% Rel  
 AGA 12/22 PTAT +0.9 +0.6UDC +1.4FLC 97%Rel PTI +3

**HI GUERN VIEW DANCING DIVA-ET USA000068047311 A2A2**

Appraisal: EX 96 @ 10-01 (EEEEEE)  
 8-09 365D 2X 29120M 4.4% 1282F 3.6% 1040P DHIA

**COULEE CREST GRUMPY LEGEND-ET USA000068045040 7GU451 A2A2**

12/22 USDA GPTA +583M -0.09% +11F +0.01% +22P  
 -4.4DPR -2.2PL -69NM\$ 10NM%ile -70CM\$ 96% Rel  
 3.16SCS -1.00HCR 66% Rel -5.00CCR 85% Rel  
 -4.70LIV 62% Rel -1.00GL 98% Rel 3.30EFC 69% Rel  
 AGA 12/22 PTAT +1.1 +1.2UDC +1.6FLC 96%Rel PTI +32

**OAKLAND ALANNS MARVEL 840003131521614**

Appraisal: VG 88 @ 6-07 (EE+VV)  
 2-01 346D 2X 15300M 4.7% 719F 3.6% 546P 96  
 3-04 321D 2X 17540M 5.0% 869F 3.6% 635P 95  
 4-05 303D 2X 19620M 4.5% 879F 3.4% 664P 95  
 5-05 305D 2X 21040M 4.5% 949F 3.3% 691P 96

**3D: OAKLAND JUDGMENTS MARIA-TW USA000068039358**

Appraisal: 83 @ 3-05 (84/82)  
 3-04 305D 2X 17350M 4.7% 815F 3.4% 585P 98

**4D: OAKLAND GARYS MARLEY USA000068028242**

Appraisal: 80 @ 4-01 (75/82)  
 3-03 305D 2X 20420M 4.2% 859F 3.6% 729P 98

**LOT 12 LYDICK BROTHERS NEWTON NOEL****USA000097014925**

Born: 12-02-2022 Tattoo LE R 2  
 Breeder & Owner: LYDICK DONALD J  
 BLAIRSVILLE PA

**Winter Calf****RIPLEY FARMS JAG NEWTON 840003130939306 7GU470 A2A2**

12/22 USDA GPTA +279M +0.00% +12F +0.03% +14P  
 +2.6DPR +4.3PL +331NM\$ 85NM%ile +336CM\$ 80% Rel  
 2.88SCS +1.5SCR 0.70HCR 40% Rel 2.70CCR 52% Rel  
 2.80LIV 37% Rel 0.10GL 92% Rel 0.40EFC 41% Rel  
 AGA 12/22 PTAT +0.1 +0.7UDC +0.8FLC 72%Rel PTI +80

**SPRINGHILL JOKES JAGUAR-ET USA000068031529 7GU458 A2A2**

12/22 USDA GPTA +74M -0.05% -6F -0.05% -7P  
 +0.1DPR +1.4PL +37NM\$ 30NM%ile +37CM\$ 92% Rel  
 2.78SCS -0.90HCR 51% Rel -0.50CCR 72% Rel  
 2.40LIV 49% Rel 1.70GL 97% Rel -0.90EFC 55% Rel  
 AGA 12/22 PTAT +0.3 +1.0UDC -0.2FLC 92%Rel PTI -1

**LYDICK BROTHERS JAGUAR NOLA USA000097014924**

3-04 305D 2X 8533M 4.8% 406F 3.1% 264P Proj. Act.

**LANG HAVEN ALSTAR NAE-ET USA000068045949 A2A2**

2 App 12/22 PTAT +0.5 +0.1UDR +0.8FLC 72%Rel CPI +91  
 Appraisal: 86 @ 3-07 (86/85)  
 4-03 365D 3X 27880M 4.0% 1123F 3.2% 886P DHIA

**SPRINGHILL JOKES JAGUAR-ET USA000068031529 7GU458 A2A2**

12/22 USDA GPTA +74M -0.05% -6F -0.05% -7P  
 +0.1DPR +1.4PL +37NM\$ 30NM%ile +37CM\$ 92% Rel  
 2.78SCS -0.90HCR 51% Rel -0.50CCR 72% Rel  
 2.40LIV 49% Rel 1.70GL 97% Rel -0.90EFC 55% Rel  
 AGA 12/22 PTAT +0.3 +1.0UDC -0.2FLC 92%Rel PTI -1

**GR-LYDICK BROTHERS ACHIEVE NOLA USA000097014923**



**Hi Field Ladysman Marla**

Nominated All-American Fall Yearling 2022  
Maternal Sister to Dam of Lot 13  
Maternal Family of Lot 14

**LOT 13 HI FIELD FLASH DAWN**

Born: 12-02-2022 Tattoo LE G238 RE G238  
Breeder & Owner: GUYER BARRY R  
DERRY PA

**HI FIELD LAMBEAU FLASH USA000097010462 A2A2**

12/22 USDA GPTA -230M +0.06% -1F +0.03% -2P  
-1.0DPR +1.9PL +44NM\$ 30NM%ile +47CM\$ 52% Rel  
2.98SCS -2.10HCR 32% Rel -2.10CCR 34% Rel  
0.60LIV 26% Rel 1.70GL 39% Rel 0.40EFC 30% Rel  
AGA 12/22 PTAT +0.7 +0.9UDC +1.1FLC 56%Rel PTI +19

**HI FIELD YOGIBEAR FAWN-TW USA000068050019**

3 App 12/22 PTAT +0.2 +0.6UDR -0.4FLC 54%Rel  
Appraisal: VG 86 @ 8-08 (VEGE+)  
Dtr: HI FIELD ALVIN ZELDA 85 @ 4-05 (88/77)



**Hi Field Skyfame Kari VG-85**

4-03 305D 2X 25,900M 3.0% 779F 3.1% 795P  
HM Jr. All-American Yearling in Milk 2015  
Maternal Family of Lots 13 & 14



**Country Lane L Amanda EX-94 96MS**

4-03 317D 2X 20,880M 5.2% 1,088F 3.2% 678P  
Unanimous All-American Four-Year-Old 2022  
Maternal Family of Lots 13 & 14

**USA000097014888**

Winter Calf

**COULEE CREST NOVAK LAMBEAU-ET 840003128910115 7GU473 A2A2**

12/22 USDA GPTA -390M +0.14% +6F +0.05% -5P  
-2.8DPR +0.5PL -21NM\$ 25NM%ile -19CM\$ 94% Rel  
3.09SCS -3.20HCR 64% Rel -5.10CCR 72% Rel  
0.00LIV 40% Rel 2.30GL 98% Rel 0.20EFC 55% Rel  
AGA 12/22 PTAT +0.5 +0.8UDC +1.3FLC 92%Rel PTI +4

**HI FIELD ALEX HAYDEN USA000097003564**

Appraisal: VG 86 @ 5-05 (VV+VV)

**EDGEWATER MEADOWS YOGIBEAR-ET USA00000604917 7GU402 A2A2**

12/22 USDA GPTA -504M +0.13% -1F +0.04% -10P  
+0.3DPR +1.2PL -38NM\$ 20NM%ile -34CM\$ 99% Rel  
2.95SCS -1.10HCR 78% Rel 0.00CCR 95% Rel  
0.20LIV 86% Rel -1.10GL 99% Rel -0.60EFC 87% Rel  
AGA 12/22 PTAT +1.2 +1.4UDC +0.9FLC 99%Rel PTI +17

**HI FIELD NEON TRUTI USA000068018322**

Appraisal: EX 91 @ 15-01 (EEVVE) 2E  
Dtrs: HI FIELD STORM PUNKIN 90 @ 7-10 (91/85)  
HI FIELD YOGIBEAR MARLA 88 @ 3-10 (87/90)  
HI FIELD ASSAULT ZELDA 86 @ 5-05 (88/84)  
HI FIELD LADYSMAN MARLA  
Nominated All-American Fall Yearling 2022

**3D: HI FIELD GLACIER GINGER USA000068000608**

Appraisal: 90 @ 6-09 (90/82)

**4D: HI FIELD JORDAN DOLLY USA000003073429**

Appraisal: 91 @ 4-08 (92/88)

**5D: HI FIELD PERFECT ROBIN USA000003061545**

Appraisal: 90 @ 8-05 (90/89)



**Hi Field Big Ben Blossom EX-91**  
 HM All-American Aged Cow 2020  
 4th Dam of Lot 14  
 Maternal Family of Lot 13

**LOT 14 HI FIELD FLASH BLOSSOM**

Born: 10-03-2022 Tattoo LE G235 RE G235  
 Breeder & Owner: GUYER AMY L  
 DERRY PA

**HI FIELD LAMBEAU FLASH USA000097010462 A2A2**

12/22 USDA GPTA -230M +0.06% -1F +0.03% -2P  
 -1.0DPR +1.9PL +44NM\$ 30NM%ile +47CM\$ 52% Rel  
 2.98SCS -2.10HCR 32% Rel -2.10CCR 34% Rel  
 0.60LIV 26% Rel 1.70GL 39% Rel 0.40EFC 30% Rel  
 AGA 12/22 PTAT +0.7 +0.9UDC +1.1FLC 56%Rel PTI +19

**HI FIELD ALANN MEGAN USA000097003565**

3 App 12/22 PTAT +1.1 +1.1UDR +1.6FLC 48%Rel  
 Appraisal: VG 87 @ 4-04 (VV+VV)

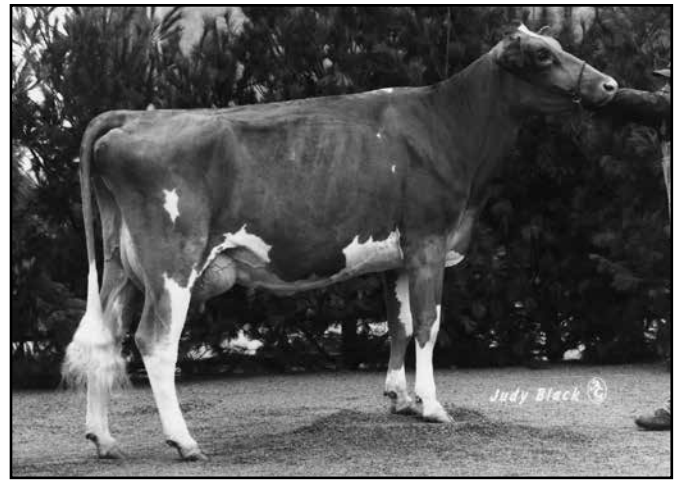

**Hi Field Zeus Jesse EX-92**  
 Res. Jr. All-American & Nom. All-American 1995  
 Honorable Mention All-American 1994  
 8th Dam of Lot 14

**USA000097014486**

Fall Calf

**COULEE CREST NOVAK LAMBEAU-ET 840003128910115 7GU473 A2A2**

12/22 USDA GPTA -390M +0.14% +6F +0.05% -5P  
 -2.8DPR +0.5PL -21NM\$ 25NM%ile -19CM\$ 94% Rel  
 3.09SCS -3.20HCR 64% Rel -5.10CCR 72% Rel  
 0.00LIV 40% Rel 2.30GL 98% Rel 0.20EFC 55% Rel  
 AGA 12/22 PTAT +0.5 +0.8UDC +1.3FLC 92%Rel PTI +4

**HI FIELD ALEX HAYDEN USA000097003564**

Appraisal: VG 86 @ 5-05 (VV+VV)

**SNIDERS BLUE SPRUCE ALANN-ET USA000068049026 1GU449 A2A2**

12/22 USDA GPTA +79M +0.00% +3F -0.04% -4P  
 -1.9DPR -2.1PL -176NM\$ 10NM%ile -183CM\$ 86% Rel  
 3.17SCS -2.60HCR 45% Rel -2.80CCR 62% Rel  
 -3.50LIV 45% Rel 2.00GL 92% Rel -3.30EFC 48% Rel  
 AGA 12/22 PTAT +0.6 +0.3UDC +1.0FLC 77%Rel PTI -13

**HI FIELD YOGIBEAR CANDY USA000068039830**

2 App 12/22 PTAT +1.5 +1.2UDR +1.1FLC 55%Rel  
 Appraisal: 88 @ 4-04 (87/87)  
 2nd Aged Cow NGS-Louisville 2020  
 2nd Five-Year-Old NJS-Harrisburg 2018  
 3rd Five-Year-Old NGS-Harrisburg 2018

**3D: HI FIELD AARON BRANDY USA000068042956**

Appraisal: 90 @ 5-05 (90/87)

**4D: HI FIELD BIG BEN BLOSSOM USA000068018324**

Appraisal: 91 @ 4-07 (92/90)  
 Honorable Mention All-American Aged Cow 2020  
 Nominated Junior All-American Aged Cow 2020  
 Grand Champion Venango Fall Classic Jr. Show 2021  
 Reserve Grand Champion Somerset Youth Show 2020

**5D: HI FIELD HOLIDAY COOKIE USA000068008438**

Appraisal: 85 @ 2-03 (83/79)

**6D: HI FIELD COMMANDER KYLA-TW USA000003069805**

Appraisal: 90 @ 4-09 (90/87)

**7D: HI FIELD GAMBLER LADY USA000003047716**

Appraisal: 84 @ 5-09

**8D: HI FIELD ZEUS JESSIE USA000003011937**

Appraisal: 92 @ 7-01

Reserve Jr. All-American & Nominated All-American Jr. 3-Year-Old 1995  
 HM Jr. All-American & HM All-American Jr. 2-Year-Old 1994  
 Dtr: HI FIELD BREIGHTON JAYCIE 90 @ 2-10  
 Junior All-American 1999 & 2000 | Res. All-American 2000 | HM AA 1999



**Hi Field Lightning Taffy VG-85**  
 Reserve Junior All-American Fall Calf 2018  
 Maternal Family of Lots 13 & 14



**Hi Guern View Dancing Diva-ET EX-96**

171,220M 4.5% 7,743F 3.6% 1,040P

Unanimous All-American 2018 & 2021

Dam of Lot 15

**LOT 15 HI GUERN VIEW CC VEN DRAMA-ETV 840003257821091 A2A2**

Born: 09-07-2022 Tattoo LE P424

Breeder: DINDERMAN ALAINA, AMERY + AIDAN

ORANGEVILLE IL

Owner: COULEE CREST LLC

CASHTON WI

12/22 USDA GPTA +13M +0.05% +10F +0.03% +6P  
+0.1DPR +2.8PL +125NM\$ 67NM%ile +129CM\$ 48% Rel  
2.96SCS-0.50HCR 29% Rel -0.10CCR 31% Rel  
0.90LIV 28% Rel -0.10GL 33% Rel -1.50EFC 29% Rel  
0 App 12/22 PTAT +1.0 +1.0UDR +1.1FLC 48%Rel CPI +48

**MARODORE RANDALLS VENGEANCE USA000097006605 6GU113 A2A2**

12/22 USDA GPTA +258M +0.08% +26F +0.00% +8P  
-0.3DPR +0.6PL +161NM\$ 50NM%ile +161CM\$ 54% Rel  
3.01SCS +0.9SCR 0.20HCR 34% Rel -0.60CCR 34% Rel  
0.30LIV 29% Rel -0.60GL 39% Rel 2.60EFC 30% Rel  
AGA 12/22 PTAT +0.8 +0.8UDC +1.7FLC 54%Rel PTI +60

**HI GUERN VIEW DANCING DIVA-ET USA000068047311 A2A2**

12/22 USDA GPTA -323M +0.05% -6F +0.06% +0P  
-0.3DPR +2.6PL -6NM\$ 34NM%ile -1CM\$ 76% Rel  
3.02SCS-1.30HCR 38% Rel -0.40CCR 50% Rel  
1.50LIV 41% Rel -0.20GL 56% Rel -3.00EFC 42% Rel  
5 Rec YDev: +214M +26F +30P  
5 App 12/22 PTAT +1.2 +1.4UDR +0.8FLC 72%Rel CPI +24  
Appraisal: EX 96 @ 10-01 (EEEEEE)

1-11 353D 2X 19070M 4.8% 915F 3.5% 666P 95  
3-01 318D 2X 20010M 4.7% 933F 3.4% 688P 94  
4-00 305D 2X 19030M 4.6% 871F 3.7% 706P 95  
5-04 319D 2X 22670M 4.6% 1034F 3.5% 803P 94  
6-04 305D 2X 22100M 4.3% 957F 3.5% 781P 92  
7-07 305D 2X 25620M 3.9% 1001F 3.5% 897P 94  
8-09 365D 2X 29120M 4.4% 1282F 3.6% 1040P DHIA  
2765D 177890M 4.6% 8117F 3.6% 6468P LIFE  
Dam of Drone at St-Jacobs and DJ at Guernsey Gold Sires  
Unanimous All-American Lifetime Production Cow 2021  
Unanimous All-American Aged Cow 2018  
Reserve All-American Four-Year-Old 2016  
Honorable Mention All-American Five-Year-Old 2017  
Nominated All-American Junior Three-Year-Old 2015  
Grand Champion NGS-Louisville 2018

Dtrs: HI GUERN VIEW DIVA DESIGNER 94 @ 7-00 (94/91)  
5-10 365D 2X 22400M 4.3% 955F 3.5% 782P DHIA  
Unanimous All-American Junior Three-Year-Old 2018

HI GUERN VIEW LEVIS DENIM 90 @ 5-05 (89/88)  
4-09 365D 2X 23790M 4.9% 1158F 3.3% 787P DHIA  
HI GUERN VIEW DIVAS DESTINY 90 @ 4-03 (89/87)  
2-10 311D 2X 22040M 3.5% 775F 3.1% 692P 95  
HI GUERN VIEW DIVAS DESIRE 86 @ 2-11 (86/82)



**Hi Guern View Diva Designer EX-94**

5-10 365D 2X 22,400M 4.3% 955F 3.5% 782P

Unanimous All-American Junior Three-Year-Old 2018

Maternal Sister to Lot 15

Fall Calf

**DAIRYMAN COPPER RANDALL-ET 840003009973866 7GU471 A2A2**

12/22 USDA GPTA +266M -0.04% +6F -0.02% +5P  
+0.4DPR +2.5PL +229NM\$ 60NM%ile +231CM\$ 88% Rel  
2.83SCS 0.60HCR 51% Rel 0.00CCR 57% Rel  
0.60LIV 36% Rel -0.50GL 94% Rel 3.50EFC 45% Rel  
AGA 12/22 PTAT +0.0 +0.3UDC +0.2FLC 83%Rel PTI +26

**MARODORE BOOMERS VALIUM USA000068032668 A2A2**

Appraisal: EX 94 @ 7-09 (EEEE)  
3-09 365D 2X 24540M 5.6% 1382F 3.6% 883P DHIA

**EDGEWATER MEADOWS YOGIBEAR-ET USA000000604917 7GU402 A2A2**

12/22 USDA GPTA -504M +0.13% -1F +0.04% -10P  
+0.3DPR +1.2PL -38NM\$ 20NM%ile -34CM\$ 99% Rel  
2.95SCS -1.10HCR 78% Rel 0.00CCR 95% Rel  
0.20LIV 86% Rel -1.10GL 99% Rel -0.60EFC 87% Rel  
AGA 12/22 PTAT +1.2 +1.4UDC +0.9FLC 99%Rel PTI +17

**ADAMS CREEK REGAL DANCER USA000068019811**

Appraisal: 92 @ 3-07 (94/86)  
2-01 298D 2X 14210M 4.8% 689F 3.5% 491P 95  
3-05 305D 2X 23750M 4.4% 1048F 3.3% 779P 50  
All-American Four-Year-Old 2011  
Honorable Mention All-American Junior Two-Year-Old 2009  
Dtrs: HI GUERN VIEW DANCERS DELITE-ET 91 @ 7-09 (91/78)  
Nominated All-American Junior Three-Year-Old 2015  
HI GUERN VIEW DANCERS DREAM-ET 90 @ 3-07 (88/87)  
2-10 315D 2X 22390M 3.9% 879F 3.2% 721P 94  
LAND OF LIVING A DEBUTANTE-ET 86 @ 3-11 (87/87)  
2-07 339D 2X 18130M 4.1% 750F 3.2% 585P 91

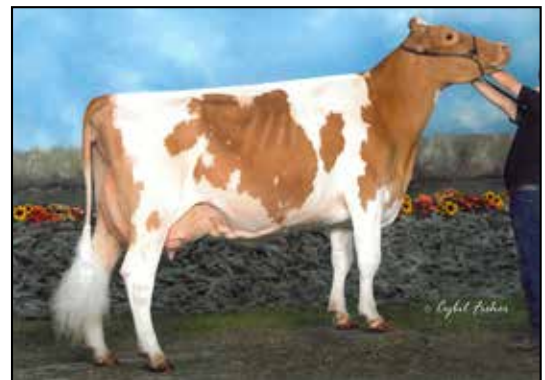

**Adams Creek Regal Dancer EX-92**

Granddam of Lot 15





**Hollow View Senator Senora EX-94 2E**  
 182,70M 4.6% 5,494F 3.2% 3,805P LTD  
 All-American Lifetime Production Cow 2022  
 Dam of Lot 16



**Hollow View Spartacus Sybil-ET**  
 Nominated All-American Fall Calf 2022  
 1st Fall Calf NGS-Harrisburg 2022  
 Maternal Sister to Lot 16

**LOT 16 HOLLOW VIEW WMF JD SENORITA-ETV USA000097014446**

Born: 09-08-2022

Breeder & Owner: WOLFF ELSIE & STOLTZFUS KEVIN  
 QUARRYVILLE PA

PA: +60M -0.06% -8F +0.01% +3P -7CM\$ -8NM\$  
 +1.3PTAT +1.3UDC +1.3FLC -0.9DPR +0.8PL +20CPI 2.96SCS

**SPRINGHILL JAMES DEAN-ETV 840003151591428 551GU911 A2A2**

12/22 USDA GPTA -250M +0.15% +14F +0.07% +4P  
 -1.0DPR +1.9PL +129NM\$ 40NM%ile +139CM\$ 56% Rel  
 2.83SCS -1.40HCR 28% Rel -2.00CCR 32% Rel  
 1.30LIV 28% Rel 0.00GL 42% Rel -4.30EFC 30% Rel  
 AGA 12/22 PTAT +1.1 +1.6UDC +1.6FLC 55%Rel PTI +53

**HOLLOW VIEW SENATOR SENORA USA000097000789 A2A2**

12/22 USDA GPTA +369M -0.26% -30F -0.06% +2P  
 -0.8DPR -0.3PL -145NM\$ 11NM%ile -152CM\$ 62% Rel  
 3.08SCS-0.80HCR 27% Rel -2.00CCR 33% Rel  
 0.10LIV 28% Rel -0.50GL 39% Rel 1.80EFC 29% Rel  
 3 Rec YDev: +1075M -52F +13P  
 4 App 12/22 PTAT +1.5 +0.9UDR +0.9FLC 64%Rel CPI -15  
 Appraisal: EX 94 @ 6-10 (EEEE) 2E  
 2-05 365D 2X 22810M 5.0% 1143F 3.3% 750P DHIA  
 4-03 357D 2X 35470M 4.6% 1638F 3.1% 1099P 97  
 5-06 365D 2X 37560M 4.3% 1607F 3.0% 1141P DHIA  
 1456D 118270M 4.6% 5494F 3.2% 3805P LIFE

All-American Lifetime Production Cow 2022  
 Honorable Mention All-American Senior Two-Year-Old 2018  
 1st Lifetime Production Cow NGS-Harrisburg & NGS-Madison 2022  
 1st Senior Two-Year-Old NGS-Louisville 2018



**Greenlea Loral Shelly EX-92**  
 3rd Dam of Lot 16

Fall Calf A2A2 by parentage

**IDLE GOLD A HERALD-P USA000097002947 54GU499 A2A2**

12/22 USDA GPTA -476M +0.12% -1F +0.08% -3P  
 -0.5DPR +0.2PL -40NM\$ 20NM%ile -30CM\$ 78% Rel  
 2.84SCS -0.50HCR 32% Rel -1.10CCR 38% Rel  
 -0.90LIV 26% Rel 0.20GL 85% Rel -3.70EFC 31% Rel  
 AGA 12/22 PTAT +0.7 +0.8UDC +1.4FLC 76%Rel PTI +15

**SPRINGHILL MENTOR JAZZY-ET USA000068031553 A2A2**

Appraisal: EX 95 @ 6-09 (EEEE)  
 4-06 365D 2X 34720M 5.2% 1799F 3.6% 1260P\* DHIA

**ROCKY HILL FAME SENATOR USA000078000394 120GU2437**

12/22 USDA PTA -114M -0.04% -13F +0.02% -1P  
 -2.0DPR -0.7PL -182NM\$ 10NM%ile -188CM\$ 79% Rel  
 3.37SCS -2.50HCR 24% Rel -3.70CCR 46% Rel  
 -0.20LIV 27% Rel 0.70GL 77% Rel 0.70EFC 31% Rel  
 AGA 12/22 PTAT +1.1 +1.4UDC +0.9FLC 71%Rel PTI -6

**HOLLOW VIEW B SHERI USA000068045486**

Appraisal: 79 @ 2-05 (77/83)  
 2-00 332D 2X 20110M 4.3% 869F 3.3% 657P 96  
 3-01 365D 2X 26600M 4.3% 1131F 3.3% 889P DHIA

**3D: GREENLEA LORAL SHELLEY USA000003071675**

Appraisal: 92 @ 8-05 (90/90)  
 3-11 322D 2X 16340M 4.7% 762F 3.6% 587P 94  
 Placed in top 4 at NGS-Harrisburg 5 times!

**4D: GLENVILLE MAGICMAN SHERRY USA000003067937**

Appraisal: 90 @ 6-05

**5D: GLENVILLE B T R SHERRY 2T CAN000040185863**

Appraisal: 85 @ 3-07 (85/85) CAN  
 3240D 138821M 4.3% 5937F 3.6% 4965P LIFE

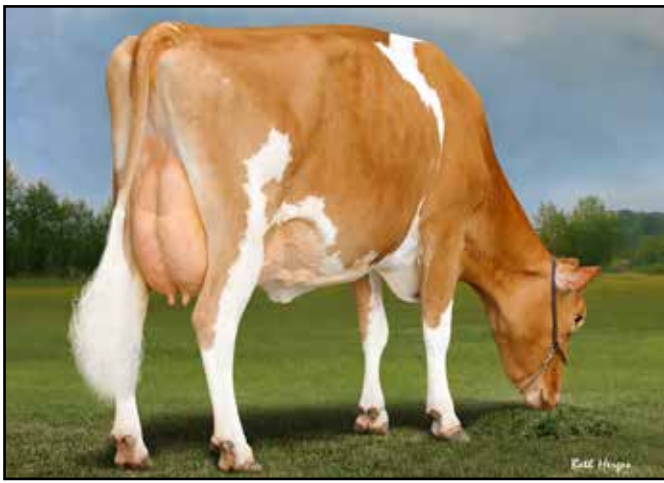

**Springhill Cordell Joanna EX-90 GSD**

5-07 365D 2X 35,260M 5.1% 1,786F 3.6% 1,281P  
#5(T) CPI Cow - December 2022  
Dam of Lot 17



**Springhill Mentor January VG-85**

2-04 365D 2X 20,340M 4.2% 859F 2.9% 591P  
Res. Grand Champion Clemson Spring Show 2022  
Maternal Sister to Lot 17

**LOT 17 SPRINGHILL PT JOANNA 9715-ET 840003254487772 A2A2**

Born: 09-14-2022 Tag # 9715  
Breeder: SPRINGHILL  
BIG PRAIRIE OH  
Owner: PINE TREE DAIRY FARM  
MARSHALLVILLE OH

Fall Calf

#24(T) CPI Heifer - December 2022!

12/22 USDA GPTA +645M +0.01% +32F +0.03% +27P  
-1.2DPR +1.3PL +304NM\$ 93NM%ile +307CM\$ 47% Rel  
3.10SCS-1.20HCR 26% Rel -1.90CCR 28% Rel  
0.30LIV 26% Rel 0.80GL 28% Rel 1.40EFC 27% Rel  
0 App 12/22 PTAT +1.1 +1.6UDR +1.7FLC 48%Rel CPI +99

**COULEE CREST TOBY KEITH-ET 840003012927834 551GU908 A2A2**

12/22 USDA GPTA -99M +0.14% +20F +0.09% +13P  
-0.1DPR +2.0PL +267NM\$ 65NM%ile +278CM\$ 70% Rel  
2.91SCS -1.50HCR 40% Rel -1.40CCR 39% Rel  
0.40LIV 36% Rel 0.20GL 52% Rel 1.60EFC 34% Rel  
AGA 12/22 PTAT +0.2 +0.3UDC -0.1FLC 67%Rel PTI +44

**COULEE CREST TSUNAMI-ETV 840003214098840 200GU124 A2A2**

12/22 USDA GPTA +343M +0.06% +26F +0.04% +18P  
-0.9DPR +2.6PL +319NM\$ 85NM%ile +325CM\$ 52% Rel  
2.89SCS -0.90HCR 29% Rel -1.50CCR 30% Rel  
1.00LIV 28% Rel 0.90GL 33% Rel 0.90EFC 28% Rel  
AGA 12/22 PTAT +0.7 +1.3UDC +0.7FLC 51%Rel PTI +76

**COULEE CREST PILOT LAVA-ET USA000097000835**

Appraisal: EX 90 @ 5-04 (EEVEV)  
5-04 365D 3X 32480M 5.6% 1812F 3.6% 1182P DHIA

**RIPLEY FARMS AARON CORDELL USA000068027378 7GU440 A1A2**

2/22 USDA GPTA +196M +0.07% +22F +0.01% +8P  
-1.4DPR +0.7PL +111NM\$ 40NM%ile +115CM\$ 96% Rel  
2.84SCS -0.70HCR 63% Rel -2.10CCR 84% Rel  
-1.90LIV 63% Rel 1.20GL 98% Rel -0.10EFC 68% Rel  
AGA 12/22 PTAT +0.3 +0.5UDC +0.4FLC 95%Rel PTI +29

**SPRINGHILL CORDELL JOANNA 840003132117618 A2A2**

12/22 USDA GPTA +769M +0.09% +51F +0.01% +27P  
-0.6DPR +0.7PL +378NM\$ 97NM%ile +379CM\$ 68% Rel  
3.04SCS-0.60HCR 34% Rel -1.20CCR 42% Rel  
-0.40LIV 34% Rel 0.60GL 43% Rel 3.10EFC 36% Rel  
4 Rec YDev: +1276M +104F +55P  
3 App 12/22 PTAT +0.5 +1.3UDR +1.1FLC 71%Rel CPI +109  
Appraisal: EX 90 @ 6-02 (EE+VE) Gold Star Dam - 2021  
1-10 320D 2X 17120M 5.3% 915F 3.5% 596P 95  
3-02 365D 2X 20450M 4.5% 922F 3.2% 662P DHIA  
4-07 314D 2X 22910M 5.2% 1187F 3.6% 832P 97  
5-07 365D 2X 35260M 5.1% 1786F 3.6% 1281P DHIA  
7-00 305D 2X 27390M 4.0% 1079F 3.3% 898P Proj. Act.

**SPRINGHILL LAREDO JAZLYNN-ET USA000068032738 A2A2**

Appraisal: EX 91 @ 6-00 (VEEEE) 2E Gold Star Dam - 2022  
2-02 365D 2X 20880M 4.8% 1007F 3.6% 747P DHIA  
3-07 365D 2X 25770M 5.5% 1421F 3.6% 920P DHIA  
4-10 365D 2X 21850M 4.6% 1013F 3.5% 754P DHIA  
Dtr: SPRINGHILL NOVAK JULY 84 @ 4-08 (83/82)

#5(T) CPI Cow - December 2022

Dtrs: SPRINGHILL MENTOR JANUARY 85 @ 2-08 (83/83)

2-04 365D 2X 20340M 4.2% 859F 2.9% 591P DHIA

Reserve Grand Champion Clemson Spring Show 2022

SPRINGHILL PT JOANNA 9730-ET

#1 CPI Heifer - December 2022

**3D: SPRINGHILL DOUBLE JAZMIN-ET USA000068031518**

Appraisal: 92 @ 5-03 (91/91)  
5-00 365D 2X 28270M 7.3% 2060F\*3.8% 1073P DHIA  
1628D 102290M 6.2% 6334F 3.8% 3847P LIFE  
Honorable Mention Junior All-American Winter Calf 2012  
Honorable Mention Junior All-American Yearling in Milk 2013  
Dtr: SPRINGHILL MM JORDAN-ETV 91 @ 4-08 (91/90)  
4-03 365D 2X 26480M 4.8% 1270F 3.7% 986P DHIA



**Springhill Double Jazmin-ET EX-92**

102,90M 6.2% 6,334F 3.8% 3,847P Lifetime  
Two-Time HM Junior All-American  
Granddam of Lot 18; 3rd Dam of Lot 17

**LOT 18 PRAIRIE GEM FREEDOM JUNEAU USA000097014374 A2A2**

Born: 09-04-2022 Tattoo LE 2036 RE VGF  
Breeder & Owner: PRAIRIE CREAM & VALLEY GEM  
CUMBERLAND WI

PA: +9M +0.08% +15F +0.03% +5P +69CM\$ +64NM\$  
+1.4PTAT +1.9UDC +2.3FLC -1.3DPR +0.3PL +53CPI 2.91SCS

**DIX LEE JESTER FREEDOM USA000068033645 49GU140 A2A2**

12/22 USDA GPTA +185M -0.01% +7F -0.02% +2P  
-1.1DPR -2.1PL -117NM\$ 10NM%ile -116CM\$ 82% Rel  
2.87SCS -2.30HCR 32% Rel -2.20CCR 49% Rel  
-2.80LIV 36% Rel 0.00GL 87% Rel -5.60EFC 38% Rel  
AGA 12/22 PTAT +1.6 +2.4UDC +2.6FLC 84%Rel PTI +42

**SPRINGHILL LATIMER JUMANJI-ET 840003141692388 A1A2**

12/22 USDA GPTA -168M +0.17% +22F +0.08% +8P  
-1.4DPR +2.7PL +245NM\$ 88NM%ile +253CM\$ 66% Rel  
2.95SCS -2.10HCR 33% Rel -2.80CCR 41% Rel  
-0.50LIV 33% Rel 0.30GL 44% Rel 0.10EFC 35% Rel  
3 Rec YDev: -570M +31F +14P  
4 App 12/22 PTAT +1.1 +1.4UDR +1.9FLC 71%Rel CPI +63  
Appraisal: VG 87 @ 4-08 (+V++E)  
2-04 305D 2X 15640M 5.5% 853F 3.8% 602P 95  
3-06 305D 2X 15120M 5.8% 877F 4.0% 609P 96  
4-05 305D 2X 18451M 5.7% 1054F 3.9% 713P Proj. Act.

**3D: DIX LEE TILLER JOKE USA000068001932**

Appraisal: 93 @ 5-08 (93/92)  
2-00 365D 2X 24167M 4.8% 1158F 3.3% 794P 92  
5-06 365D 2X 31350M 4.9% 1543F 3.3% 1033P DHIA  
Dam of Jester, Judgment, Jackpot, Lone Star, Jaguar  
Dam of 13 Excellent Daughters

All-American Jr. 2-Year-Old 2006  
Reserve All-American 5-Year-Old 2009

**4D: DIX LEE JIFFY JIPSY USA000003066162**

Appraisal: 90 @ 5-01 (88/90)  
4-08 365D 2X 25080M 4.6% 1142F 3.4% 852P DHIA

**5D: DIX LEE SMOKEY BEAR JIGGER USA000003036554**

Appraisal: 84 @ 4-06  
6-00 350D 2X 18990M 3.8% 728F 3.3% 618P DHIA

**6D: DIX LEE BRETTS BIONIC JINGLE USA000003004382**

Appraisal: 86 @ 5-06



**Springhill Mentor Jazzy-ET EX-95**

4-06 365D 2X 34,720M 5.2% 1,799F 3.6% 1,260P\*  
Four-Time All-American  
Maternal Sister to Granddam of Lot 18

Fall Calf

**DIX LEE MENTOR JESTER-ET USA000068015568 49GU119**

12/22 USDA PTA -159M -0.10% -25F -0.02% -9P  
-1.3DPR -1.5PL -271NM\$ 5NM%ile -274CM\$ 79% Rel  
3.03SCS -2.40HCR 29% Rel -3.10CCR 52% Rel  
-0.50LIV 36% Rel -0.50GL 57% Rel -3.60EFC 39% Rel  
AGA 12/22 PTAT +1.1 +0.8UDC +2.1FLC 75%Rel PTI -24

**DIX LEE KOJACK FAWN USA000068031753**

Appraisal: EX 93 @ 6-09 (EEEE)  
4-11 365D 2X 24710M 5.6% 1385F 3.7% 917P DHIA

**COULEE CREST FAME LATIMER-ET USA000078001154 76GU810 A2A2**

12/22 USDA GPTA -297M +0.04% -7F +0.11% +9P  
-2.7DPR +0.8PL -98NM\$ 10NM%ile -88CM\$ 94% Rel  
3.00SCS -3.50HCR 56% Rel -4.80CCR 78% Rel  
-3.40LIV 52% Rel -0.60GL 96% Rel 0.00EFC 60% Rel  
AGA 12/22 PTAT +1.4 +1.2UDC +3.3FLC 94%Rel PTI +32

**SPRINGHILL DOUBLE JAZMIN-ET USA000068031518**

Appraisal: 92 @ 5-03 (91/91)  
1-08 349D 2X 19490M 5.4% 1047F 3.5% 685P 101  
2-08 365D 2X 21090M 6.5% 1373F 3.5% 732P DHIA  
3-11 361D 2X 26290M 5.1% 1329F 4.0% 1047P 96  
5-00 365D 2X 28270M 7.3% 2060F\*3.8% 1073P DHIA  
1628D 102290M 6.2% 6334F 3.8% 3847P LIFE  
Honorable Mention Junior All-American Winter Calf 2012  
Honorable Mention Junior All-American Yearling in Milk 2013  
Dtrs: SPRINGHILL LAREDO JAZLYNN-ET 91 @ 6-00 (92/92)  
Gold Star Dam - 2022  
3-07 365D 2X 25770M 5.5% 1421F 3.6% 920P DHIA  
SPRINGHILL GOTCHA JOLEE 88 @ 6-08 (90/78)  
SPRINGHILL MM JORDAN-ETV 91 @ 4-08 (91/90)  
4-03 365D 2X 26480M 4.8% 1270F 3.7% 986P DHIA

**7D: DIX LEE FAYETTE JINGO USA000002984299**

Appraisal: 90 @ 3-11  
4-02 305D 2X 21510M 4.6% 992F 3.6% 768P DHIR  
Dtr: DIX LEE PERFECTO FAWNA-TW 93 @ 6-07  
6-04 305D 2X 21590M 4.1% 880F 3.6% 773P DHIA  
Six-time Junior All-American Nominee

**8D: DIX LEE RON JINGER USA000002919129**

Appraisal: 84 @ 3-07

**9D: ROMELLAS PATRICIAN JINGLE USA000002860737**

Appraisal: 85 @ 5-08  
3-06 324D 2X 18480M 4.4% 804F 3.5% 640P DHIA



**Warwick Manor Ty Carter EX-93 2E**  
 5-04 365D 2X 28,970M 5.7% 1,637F 3.4% 993P  
 Unanimous Jr. All-American Sr. 3-Year-Old 2018  
 Granddam of Lot 19

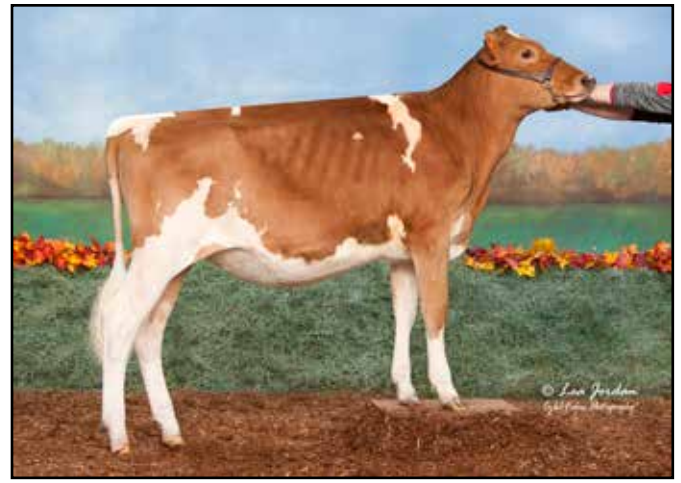

**Warwick Manor JC Penney Charisma-ET**  
 Honorable Mention Jr. All-American Spring Calf 2021  
 Maternal Sister to Dam of Lot 19

**LOT 19 WARWICK MANOR DRONE CHAMPANGE USA000097014444**

Born: 09-02-2022  
 Breeder & Owner: STOLTZFUS KAILA  
 EAST EARL PA

PA: +387M -0.14% -7F -0.05% +4P -52CM\$ -46NM\$  
 +0.8PTAT +0.4UDC +0.9FLC -1.6DPR +1.2PL +3CPI 3.07SCS

**HI GUERN VIEW LEVI DRONE USA000097004646 94GU959 A2A2**

12/22 USDA GPTA +478M -0.09% +6F -0.06% +5P  
 -1.3DPR +2.4PL +64NM\$ 35NM%ile +54CM\$ 84% Rel  
 3.23SCS -0.2SCR -1.40HCR 46% Rel -1.90CCR 51% Rel  
 0.10LIV 37% Rel -0.20GL 90% Rel -2.10EFC 42% Rel  
 AGA 12/22 PTAT +1.4 +1.0UDC +1.9FLC 79%Rel PTI +41

**WARWICK MANOR AP CHARITY-ET USA000097011069 A2A2**

12/22 USDA GPTA +295M -0.19% -20F -0.04% +2P  
 -1.9DPR +0.0PL -155NM\$ 9NM%ile -157CM\$ 64% Rel  
 2.90SCS -2.40HCR 33% Rel -2.40CCR 38% Rel  
 -1.40LIV 35% Rel -0.10GL 40% Rel -4.90EFC 35% Rel  
 1 Rec YDev: +6253M +209F +181P  
 1 App 12/22 PTAT +0.1 -0.2UDR -0.2FLC 67%Rel CPI -38  
 Appraisal: VG 86 @ 2-03 (VVG+V)  
 1-11 305D 2X 22784M 5.3% 1200F 3.0% 694P Proj. Act.

**3D: WARWICK MANOR CHRIS COLBY USA000068038055**

**4D: WARWICK MANOR FAYETTE CHRISTY USA000068041648**

Appraisal: 92 @ 5-06 (92/92)  
 5-04 362D 2X 27720M 5.3% 1469F 3.3% 917P 97

**5D: WARWICK MANOR ALLMAN CUTIE USA000068013638**

Appraisal: 87 @ 4-04 (87/85)  
 2-10 319D 2X 19310M 5.0% 966F 3.4% 648P DHIA  
 Dtr: WARWICK MANOR KOJACK CUTIE 91 @ 5-01 (88/92)  
 3-04 365D 2X 27180M 4.7% 1268F 3.3% 903P DHIA  
 Nominated All-American 4-Year-Old 2015

**6D: WARWICK MANOR ENCORE CHRISTY USA000003083370**

Appraisal: 86 @ 3-07 (88/84)

**7D: WARWICK MANOR WIL CHARITY USA000003072013**

Appraisal: 86 @ 4-02 (86/79)  
 3-04 365D 2X 20850M 3.7% 765F 3.2% 662P DHIA

**8D: WARWICK MANOR CLEO USA000003049695**

Appraisal: 87 @ 4-05  
 4-00 293D 2X 21620M 3.9% 841F 3.1% 664P DHIA

Fall Calf A2A2 by parentage

**MARODORE AARONS LEVI-ET USA000068025119 7GU438 A2A2**

12/22 USDA GPTA -163M -0.03% -13F -0.04% -13P  
 +0.4DPR +2.6PL -19NM\$ 25NM%ile -24CM\$ 97% Rel  
 3.01SCS 0.20HCR 68% Rel -0.60CCR 89% Rel  
 0.60LIV 69% Rel -0.60GL 99% Rel 3.40EFC 76% Rel  
 AGA 12/22 PTAT +0.9 +0.6UDC +1.4FLC 97%Rel PTI +3

**HI GUERN VIEW DANCING DIVA-ET USA000068047311 A2A2**

Appraisal: EX 96 @ 10-01 (EEEEEE)  
 8-09 365D 2X 29120M 4.4% 1282F 3.6% 1040P DHIA

**INDIAN ACRES AMERICAN PIE USA000068016348 31GU618 A2A2**

12/22 USDA GPTA +5M -0.16% -28F -0.04% -6P  
 -2.0DPR +3.0PL -69NM\$ 10NM%ile -67CM\$ 98% Rel  
 2.76SCS -3.50HCR 69% Rel -3.10CCR 90% Rel  
 0.20LIV 73% Rel 0.80GL 97% Rel -6.20EFC 78% Rel  
 AGA 12/22 PTAT +0.1 +0.4UDC +2.0FLC 97%Rel PTI -17

**WARWICK MANOR TY CARTER USA000078004155 A1A2**

Appraisal: EX 93 @ 6-01 (EEEEEE) 2E  
 2-03 282D 2X 16300M 4.7% 769F 3.3% 545P 94  
 3-07 309D 2X 20030M 5.0% 1003F 3.2% 646P 96  
 5-04 365D 2X 28970M 5.7% 1637F 3.4% 993P DHIA  
 Unanimous Jr. All-American & Reserve All-American Sr. 3-Year-Old 2018  
 Reserve Junior All-American & HM All-American 5-Year-Old 2020  
 Reserve Grand Champion NJS-Madison & NJS-Louisville 2018  
 Reserve Intermediate Champion NGS-Madison 2018  
 Grand Champion Guernsey Gold Showcase 2020  
 Dtrs: WARWICK MANOR DRONE CASHMERE-ETV 88 @ 2-06 (88/90)  
 WARWICK MANOR JC PENNEY CHARISMA-ET  
 Honorable Mention Junior All-American Spring Calf 2021  
 WARWICK MANOR DRONE CRIMSON-ET  
 Nominated Junior All-American Spring Calf 2021

**9D: WARWICK MANOR FAYETTE CLOVER USA000003017703**

Appraisal: 88 @ 4-04  
 All-American Fall Calf 1993  
 Nominated All-American Senior Two-Year-Old 1995

**10D: WARWICK MANOR FRANK COOKIE USA000002998335**

Appraisal: 87 @ 5-05  
 2-11 365D 2X 20140M 4.8% 965F 3.4% 692P DHIA



**Jens Gold Grumpy Oval VG-87**  
 #46(T) CPI Cow - December 2022  
 Maternal Sister to Lot 20



**Jensgolden Magic Ollie EX-90 GSD**  
 3-06 365D 2X 22,350M 5.0% 1,108F 3.6% 811P  
 7th Dam of Lot 20

**LOT 20 DAIRYMAN KAPTION 5274 OPA 840003238445486 A2A2**

Born: 09-06-2022 Tag # 5274  
 Breeder & Owner: HOARDS DAIRYMAN FARM  
 FORT ATKINSON WI

Fall Calf  
 #83(T) CPI Heifer & Highest Kaption Daughter - December 2022

12/22 USDA GPTA +126M +0.06% +17F +0.03% +9P  
 +0.5DPR +5.7PL +387NM\$ 97NM%ile +392CM\$ 48% Rel  
 2.88SCS -1.20HCR 26% Rel -0.40CCR 29% Rel  
 2.60LIV 25% Rel 0.00GL 29% Rel -0.90EFC 26% Rel  
 0 App 12/22 PTAT +1.0 +1.4UDR +1.5FLC 50%Rel CPI +83

LANG HAVEN JUDGMENT NET WORTH-ET USA000078006591 14GU331 A2A2  
 12/22 USDA GPTA -565M +0.20% +8F +0.08% -5P  
 +1.8DPR +4.1PL +274NM\$ 65NM%ile +283CM\$ 78% Rel  
 2.88SCS 0.40HCR 35% Rel 1.80CCR 48% Rel  
 2.20LIV 36% Rel -1.80GL 78% Rel 0.60EFC 39% Rel  
 AGA 12/22 PTAT -0.1 +0.3UDC +0.0FLC 70%Rel PTI +29

LANG HAVEN NETWORK KAPTION 840003006461784 6GU120 A2A2  
 12/22 USDA GPTA +75M +0.11% +22F +0.02% +6P  
 -1.1DPR +3.9PL +305NM\$ 75NM%ile +309CM\$ 54% Rel  
 2.91SCS -1.80HCR 29% Rel -2.30CCR 33% Rel  
 1.00LIV 29% Rel 0.20GL 39% Rel 0.00EFC 30% Rel  
 AGA 12/22 PTAT +0.4 +0.9UDC +0.7FLC 52%Rel PTI +51

LANG HAVEN NOVAK KP-ET USA000097007795 A2A2  
 Appraisal: + 84 @ 4-10 (VV+V+)  
 3-03 365D 2X 14910M 5.2% 769F 3.5% 527P DHIA

JENS GOLD LOGO OPAL 840003128753786 A2A2  
 12/22 USDA GPTA +327M +0.01% +16F +0.02% +15P  
 +1.0DPR +5.6PL +378NM\$ 97NM%ile +383CM\$ 68% Rel  
 2.86SCS -0.40HCR 34% Rel 0.60CCR 44% Rel  
 3.00LIV 32% Rel 0.20GL 43% Rel -1.30EFC 34% Rel  
 4 Rec YDev: +308M +19F +17P  
 3 App 12/22 PTAT +1.0 +1.3UDR +1.8FLC 71%Rel CPI +95  
 Appraisal: EX 90 @ 6-06 (EEVVE) 2E  
 2-05 322D 2X 16800M 4.5% 764F 3.5% 593P 96  
 3-06 348D 2X 18970M 4.7% 901F 3.6% 682P 96  
 4-07 307D 2X 16970M 4.7% 803F 3.6% 609P 74  
 5-09 365D 3X 25580M 4.9% 1260F 3.5% 893P DHIA  
 7-03 305D 3X 22965M 4.7% 1085F 3.5% 800P Proj. Act.  
 #25(T) CPI Cow - December 2022  
 Dtr: JENS GOLD GRUMPY OVAL 87 @ 4-01 (87/85)  
 #46(T) CPI Cow - December 2022

COULEE CREST CONQUEROR LOGO USA000068048419 1GU448 A2A2  
 12/22 USDA GPTA +277M -0.07% +0F -0.02% +6P  
 +0.0DPR +2.3PL +114NM\$ 40NM%ile +116CM\$ 94% Rel  
 2.84SCS -1.40HCR 58% Rel -0.60CCR 75% Rel  
 2.30LIV 49% Rel 0.90GL 97% Rel -3.80EFC 57% Rel  
 AGA 12/22 PTAT +0.0 +0.8UDC +1.0FLC 93%Rel PTI +42

JENS GOLD ALSTAR OPALLO USA000068033016 A1A2  
 Appraisal: VG 88 @ 8-00 (EEVVV)  
 2-05 294D 2X 12840M 4.7% 601F 3.5% 455P 95  
 3-05 305D 2X 14540M 4.5% 650F 3.6% 530P 97  
 4-07 305D 2X 17700M 4.6% 816F 3.6% 635P 97  
 5-11 365D 2X 21552M 4.8% 1029F 3.8% 812P DHIA  
 7-09 365D 2X 16260M 5.7% 924F 3.7% 604P DHIA  
 2203D 101300M 4.9% 4992F 3.7% 3724P LIFE

3D: JENS GOLD YOGI ONAPA USA000068030786  
 Appraisal: 77 @ 2-05 (78/73)  
4D: JENS GOLD BANGER OLARA USA000068008897  
 Appraisal: 75 @ 4-11 (70/80)  
5D: JENS GOLD POKER OHAILEY USA000003081238  
 Appraisal: 84 @ 3-05 (85/82)  
6D: JENSGOLDEN JAY OLARA USA000003038570  
 Appraisal: 83 @ 4-04 Gold Star Dam - 1999  
 2025D 124560M 4.0% 5015F 3.3% 4151P LIFE  
7D: JENSGOLDEN MAGIC OLLIE USA000003017962  
 Appraisal: 90 @ 6-01 Gold Star Dam - 1998  
 3-06 365D 2X 22350M 5.0% 1108F 3.6% 811P DHIA

8D: JENSGOLDEN VICTORY OLYMPIA USA000002992925  
 Appraisal: 90 @ 3-08  
 1649D 100480M 4.5% 4498F 3.4% 3396P LIFE  
9D: JENSGOLDEN BAKER OBSESSION USA000002945761  
 Appraisal: 90 @ 6-03  
 2015D 110590M 4.7% 5225F 3.6% 4015P LIFE  
10D: JENSGOLDEN FAYETTE ORIANNA USA000002913954  
 Appraisal: 92 @ 9-10 Gold Star Dam - 1991  
 2504D 136090M 4.6% 6261F 3.7% 5097P LIFE  
 Dam of Royal Oak



**Coulee Crest Lonestar Loria-ETV EX-90**  
 2-05 281D 2X 18,760M 5.4% 1,012F 3.3% 615P  
 Nominated Jr. All-American Sr. 3-Year-Old 2022  
 Maternal Sister to Dam of Lot 21



**Coulee Crest Fame Leelah-ET EX-91**  
 3-10 365D 3X 33,990M 6.1% 2,078F\* 3.4% 1,139P  
 Nominated All-American 4-Year-Old 2017  
 Full Sister to Granddam of Lot 21

**LOT 21 COULEE CREST DEREK LARITA USA000097014456**

Born: 09-01-2022 Tattoo LE P415  
 Breeder & Owner: COULEE CREST LLC  
 CASHTON WI

Fall Calf A2A2 by parentage

PA: -315M +0.17% +15F +0.05% -3P +255CM\$ +247NM\$  
 +0.9PTAT +1.6UDC +1.6FLC +1.0DPR +3.5PL +60CPI 2.84SCS

**STIL DREAMN KOJACK NATE USA000078005818 49GU138 A1A2**  
 12/22 USDA GPTA -320M +0.07% -2F +0.03% -6P  
 +1.1DPR -0.7PL -65NM\$ 15NM%ile -66CM\$ 74% Rel  
 3.17SCS 0.30HCR 32% Rel 0.60CCR 46% Rel  
 -1.70LIV 34% Rel 1.10GL 77% Rel 1.60EFC 37% Rel  
 AGA 12/22 PTAT +0.9 +1.3UDC +1.5FLC 74%Rel PTI +21

**DIX-LEE NATE DEREK 840003149154016 54GU504 A2A2**  
 PA: -477M +0.20% +12F +0.06% -7P +209CM\$ +202NM\$  
 +0.3PTAT +0.9UDC +0.5FLC +3.2DPR +2.8PL +46PTI 2.89SCS

**DIX LEE GARGOYLE DELA USA000003066166 A2A2**  
 Appraisal: 91 @ 11-00 (91/90) Gold Star Dam - 2007  
 6-07 329D 2X 19440M 5.1% 996F 3.8% 729P 93

**COULEE CREST COPPER LARITA-ET 840003214098940 A2A2**  
 12/22 USDA GPTA -153M +0.14% +17F +0.04% +1P  
 -1.2DPR +4.1PL +292NM\$ 93NM%ile +300CM\$ 58% Rel  
 2.79SCS 0.10HCR 37% Rel -1.80CCR 43% Rel  
 -0.80LIV 36% Rel 1.30GL 45% Rel 2.20EFC 39% Rel  
 0 App 12/22 PTAT +1.5 +2.3UDR +2.6FLC 59%Rel CPI +71

**JENS GOLD AARON COPPER-ET USA000068027038 14GU318 A2A2**  
 12/22 USDA GPTA +152M +0.03% +12F -0.04% -2P  
 -0.7DPR +1.2PL +160NM\$ 50NM%ile +159CM\$ 98% Rel  
 2.85SCS 2.40HCR 73% Rel -0.50CCR 89% Rel  
 -2.00LIV 68% Rel 0.70GL 99% Rel 5.80EFC 76% Rel  
 AGA 12/22 PTAT +0.9 +1.5UDC +1.5FLC 98%Rel PTI +34

**3D: COULEE CREST AP LORILEE USA000068042571**

Appraisal: 90 @ 4-00 (91/90)  
 2-10 365D 3X 41180M\*4.7% 1945F\*3.5% 1425P\* DHIA  
 Dam of Logo, Latimer & Ernie  
 Dtrs: COULEE CREST FAME LEEZA-ET 92 @ 4-11 (93/93)  
 3-00 365D 3X 27880M 5.2% 1448F 3.6% 990P DHIA  
 Nominated All-American Four-Year-Old 2017

**COULEE CREST FAME LEEYA-ET USA000078002922 A2A2**

Appraisal: EX 90 @ 7-03 (EVEEEE) 2E  
 1-11 365D 3X 21860M 5.5% 1194F 3.5% 756P DHIA  
 3-03 305D 3X 21060M 5.6% 1171F 3.4% 711P 94  
 4-05 365D 3X 24760M 5.2% 1298F 3.6% 900P DHIA  
 6-06 365D 3X 30220M 5.9% 1792F 3.5% 1053P DHIA  
 1969D 123830M 5.6% 6913F 3.6% 4467P LIFE  
 Dam of Landon at Guernsey Gold Sires  
 Dtrs: COULEE CREST LONESTAR LORIA-ETV 90 @ 3-10 (90/90)  
 2-05 281D 2X 18760M 5.4% 1012F 3.3% 615P 94  
 Nominated Junior All-American Senior Three-Year-Old 2022  
 COULEE CREST OF LC N LARKIN-ET 87 @ 4-01 (86/86)  
 2-02 305D 2X 13870M 4.5% 623F 3.3% 458P 96  
 1st Fall Calf Ohio State Fair Jr. Show 2019  
 COULEE CREST NOVAK LOLLIE-ET 85 @ 2-04 (87/82)

COULEE CREST FAME LEEANNE-ET 91 @ 3-09 (91/90)

3-01 305D 3X 37570M\*4.0% 1498F 3.2% 1201P\* 91

COULEE CREST FAME LEELAH-ET 91 @ 4-03 (91/90)

3-10 365D 3X 33990M 6.1% 2078F\*3.4% 1139P DHIA

**4D: COULEE CREST NICK LORILYN USA000068023988 A1A2**

Appraisal: 91 @ 5-00 (90/91)  
 3-05 365D 3X 42440M\*5.3% 2254F\*3.1% 1298P\* DHIA  
 1168D 107900M 5.3% 5707F 3.3% 3533P LIFE  
 Dam of Legend & Lakoda

**7D: FLAMBEAU MANOR VOL LAURA USA000003022186**

Appraisal: 90 @ 4-07  
 4-02 305D 2X 18260M 4.2% 765F 3.7% 680P DHIA

**8D: FLAMBEAU MANOR LESLIE USA000002947026**

Appraisal: 90 @ 3-08 Gold Star Dam - 1992

3-05 308D 2X 17320M 4.3% 738F 3.8% 655P DHIA

**9D: FLAMBEAU MANOR LAUREL USA000002861817**

Appraisal: 80 @ 9-04 Gold Star Dam - 1992

6-01 357D 2X 21602M 4.5% 974F 3.7% 792P DHIA

3193D 167770M 4.6% 7639F 3.7% 6168P LIFE

**5D: FLAMBEAU MANOR DECISION LORI-ET USA000068012709 A2A2**

Appraisal: 90 @ 8-02 (88/90) Gold Star Dam - 2013

3-09 365D 3X 44250M\*5.9% 2600F\*3.0% 1313P\* 94

2328D 184340M 5.4% 10017F 3.3% 6002P LIFE

**6D: FLAMBEAU MANOR ENHANCER LANA USA000003043629**

Appraisal: 92 @ 7-11 (90/90) Gold Star Dam - 2001

5-10 365D 2X 30271M 5.4% 1645F 3.2% 968P DHIA

1980D 130421M 4.9% 6454F 3.3% 4293P LIFE



**Campbells Cocheese Magio VG-87**  
 All-American Junior Three-Year-Old 2000  
 7th Dam of Lot 22

**LOT 22 ARROW HEAD TMAKER MONROE USA000097014477 A2A2**

Born: 10-24-2022 Tattoo LE 2050 RE VGF  
 Breeder: ARROW HEAD GUERNSEYS

Fall Calf

UNION MO  
 Owner: VALLEY GEM FARMS  
 CUMBERLAND WI

PA: -280M -0.02% -17F -0.02% -12P -130CM\$ -130NM\$  
 +0.3PTAT +0.1UDC +0.3FLC -0.4DPR +0.5PL -31CPI 2.94SCS

**INDIAN ACRES AMERICAN PIE USA000068016348 31GU618 A2A2**

12/22 USDA GPTA +5M -0.16% -28F -0.04% -6P  
 -2.0DPR +3.0PL -69NM\$ 10NM%ile -67CM\$ 98% Rel  
 2.76SCS -3.50HCR 69% Rel -3.10CCR 90% Rel  
 0.20LIV 73% Rel 0.80GL 97% Rel -6.20EFC 78% Rel  
 AGA 12/22 PTAT +0.1 +0.4UDC +2.0FLC 97%Rel PTI -17

**KNAPPS PIE TROUBLEMAKER USA000097002433**

PA: +10M -0.14% -23F -0.04% -6P -76CM\$ -76NM\$  
 +0.3PTAT +0.5UDC +0.5FLC -1.0DPR +1.9PL -25PTI 2.88SCS

**KNAPPS TOOLITE REGIS TRISTA-ET USA000068039729**

Appraisal: 94 @ 4-10 (95/94)  
 5-02 365D 2X 29230M 4.6% 1359F 3.4% 989P DHIA

**ARROW HEAD AA MONA USA000097007895**

12/22 USDA PTA -569M +0.10% -10F +0.01% -17P  
 +0.2DPR -0.9PL -183NM\$ 7NM%ile -183CM\$ 36% Rel  
 3.00SCS 0.50HCR 9% Rel -0.30CCR 19% Rel  
 -0.80LIV 15% Rel 0.80GL 12% Rel -0.60EFC 12% Rel  
 1 Rec YDev: -1348M -28F -32P  
 1 App 12/22 PTAT +0.3 -0.3UDR +0.1FLC 45%Rel CPI -36  
 Appraisal: + 83 @ 3-05 (VV+++)  
 2-08 303D 2X 9650M 4.1% 392F 3.2% 312P 44  
 3-08 305D 2X 16848M 5.6% 948F 3.5% 593P Proj. Act.

**MOZIERS AARON AUGUSTUS USA000078001241**

12/22 USDA PTA -189M +0.19% +24F +0.01% -5P  
 -2.0DPR -2.6PL -48NM\$ 20NM%ile -49CM\$ 65% Rel  
 3.07SCS -0.10HCR 24% Rel -3.20CCR 39% Rel  
 -2.50LIV 27% Rel 1.40GL 35% Rel 2.00EFC 30% Rel  
 AGA 12/22 PTAT +0.4 +0.4UDC +0.6FLC 63%Rel PTI +1

**ARROW HEAD HOLLYWOOD MOCHA USA000078006494**

Appraisal: VG 87 @ 7-03 (VVVVV)  
 2-07 361D 2X 10160M 4.0% 404F 3.2% 327P 97  
 3-09 305D 2X 10290M 5.8% 598F 5.0% 516P 98  
 5-04 323D 2X 9970M 4.4% 437F 3.1% 311P 97  
 6-05 365D 2X 11820M 3.6% 425F 3.0% 356P DHIA

**3D: ARROW HEAD BENGAL MONICA USA000068042459**

Appraisal: 77 @ 4-11 (74/85)

**4D: CAMPBELLS ADURABLE MOCHA USA000068020505**

Appraisal: 84 @ 3-04 (85/84)  
 2-09 365D 2X 19560M 3.6% 704F 3.3% 636P DHIA

**5D: CAMPBELLS REGAL MOOKIE USA000068003044**

Appraisal: 90 @ 5-07 (90/84)  
 4-06 318D 2X 20700M 4.0% 832F 2.9% 605P 98

**6D: CAMPBELLS INTEREST MIMI USA000003062733**

Appraisal: 85 @ 3-05 (85/87)

**7D: CAMPBELLS COCHEESE MAGIO USA000003051755**

Appraisal: 87 @ 4-09  
 All-American Junior Three-Year-Old 2000



**Campbells Troublemaker Emberly**

Member, Res. All-American Exhibitor's Herd 2022  
 Paternal Sister to Lot 22



**Sniders Rebel Jayso EX-91**

3-07 365D 2X 21,800M 5.2% 1,125F 3.6% 780P  
Reserve All-American Sr. 3-Year-Old 2017  
Maternal Sister to 4th Dam of Lot 23

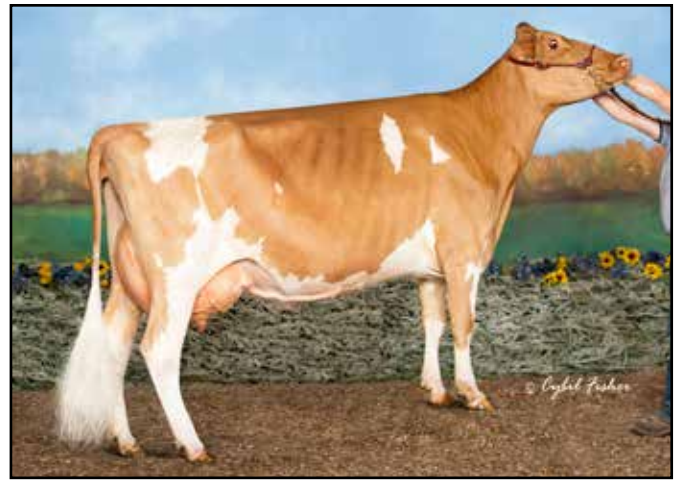

**Walnut Lane Fame Aliyah EX-91**

4-00 365D 2X 23,590M 4.5% 1,073F 3.4% 798P  
Maternal Sister to 6th Dam of Lot 23

**LOT 23 SNIDERS ANDRE JESSIE**

**USA000097014681**

Born: 10-03-2022 Tattoo LE S921 RE S921  
Breeder: GABLE CANNON  
NEW ENTERPRISE PA  
Owner: GABLE AARON  
NEW ENTERPRISE PA  
PA: +580M -0.04% +19F +0.01% +20P +188CM\$ +186NM\$  
+1.1PTAT +0.8UDC +1.5FLC -1.4DPR +1.2PL +64CPI 2.96SCS

Fall Calf

**LANG HAVEN GRUMPY NOVAK USA000068042542 7GU446 A2A2**  
12/22 USDA GPTA +770M -0.07% +23F -0.03% +21P  
-3.2DPR +0.4PL +181NM\$ 50NM%ile +178CM\$ 97% Rel  
3.05SCS -4.40HCR 72% Rel -5.40CCR 86% Rel  
0.10LIV 60% Rel 2.80GL 99% Rel 1.50EFC 71% Rel  
AGA 12/22 PTAT +0.4 +0.5UDC -0.1FLC 97%Rel PTI +34

**SNIDERS NICLEY NOVAK ANDRE USA000097011822 54GU519 A2A2**  
12/22 USDA GPTA +1178M -0.15% +26F -0.03% +33P  
-2.1DPR +1.3PL +286NM\$ 65NM%ile +286CM\$ 56% Rel  
2.96SCS -2.50HCR 35% Rel -3.50CCR 40% Rel  
-0.80LIV 34% Rel 0.80GL 43% Rel 0.30EFC 36% Rel  
AGA 12/22 PTAT +1.1 +1.0UDC +1.4FLC 55%Rel PTI +83

**SNIDERS GARY ANJOLEE USA000078000277**  
Appraisal: EX 94 @ 7-10 (EEEE) 2E  
7-02 365D 2X 27930M 2.8% 789F 3.0% 827P DHIA

**SNIDERS PRESTON JENNY USA000097009729**  
PA: -19M +0.07% +12F +0.04% +6P +89CM\$ +85NM\$  
+1.1PTAT +0.5UDC +1.5FLC -0.7DPR +1.0PL +40CPI 2.96SCS  
Appraisal: +82 @ 2-11 (+VG++)  
2-06 305D 2X 18077M 4.4% 799F 3.1% 561P Proj. Act.

**OAKLAND A LEVI PRESTON USA000097005684**  
12/22 USDA GPTA -115M +0.05% +3F +0.05% +5P  
-1.8DPR +1.2PL +11NM\$ 25NM%ile +14CM\$ 54% Rel  
3.08SCS -1.40HCR 34% Rel -2.90CCR 40% Rel  
-1.10LIV 34% Rel 0.10GL 42% Rel 1.30EFC 36% Rel  
AGA 12/22 PTAT +1.7 +1.2UDC +2.5FLC 54%Rel PTI +39

**3D: SNIDERS DOUBLE L TONYA USA000078003104 A2A2**

Appraisal: EX 90 @ 4-06 (VE+VE)  
4-04 330D 2X 16090M 5.2% 838F 3.4% 552P 98

**4D: SNIDERS AARINGTON TANGI USA000068045154 A2A2**

Appraisal: 88 @ 4-02 (90/86)  
5-01 365D 2X 19020M 4.9% 933F 3.3% 622P 97

**5D: WALNUT LANE SILVERADO ALLEGRA USA000068025970**

Appraisal: 92 @ 6-06 (92/90)  
6-05 365D 2X 18700M 5.8% 1083F 3.4% 645P DHIA  
Dtr: SNIDERS REBEL JAYSO 91 @ 6-11 (91/88)  
3-07 365D 2X 21800M 5.2% 1125F 3.6% 780P DHIA  
Reserve All-American Senior Three-Year-Old 2017

**6D: WALNUT LANE MAXIE ALEXANDRA USA000068008192**

Appraisal: 85 @ 2-11 (88/76)  
3-08 365D 2X 18910M 4.5% 846F 3.5% 670P DHIA

**7D: WALNUT LANE MR AMERICA ALEXA USA000003081217**

Appraisal: 88 @ 5-04 (89/82)  
5-11 365D 2X 22090M 4.2% 938F 3.0% 664P DHIA  
1915D 104810M 4.4% 4660F 3.3% 3411P LIFE  
Reserve Junior All-American & HM All-American Spring Yearling 2004  
Dtr: WALNUT LANE FAME ALIYAH 91 @ 5-11 (90/91)  
4-00 365D 2X 23590M 4.5% 1073F 3.4% 798P DHIA

**8D: WALNUT LANE MAGIC ARIANA USA000003049832**

Appraisal: 84 @ 3-02  
3-01 365D 2X 23420M 4.2% 987F 3.4% 799P DHIA  
1656D 100370M 4.3% 4299F 3.2% 3251P LIFE

**SNIDERS NAVARRO JANNEY USA000097005679**

Appraisal: +83 @ 2-11 (+V+++)  
2-03 353D 2X 17550M 5.0% 869F 3.4% 596P 97  
3-05 332D 2X 17930M 4.9% 870F 3.3% 594P 97



**Walnut Lane Mr America Alexa VG-88**

104,810M 4.4% 4,660F 3.3% 3,411P Lifetime  
Res. Jr. All-American & HM AA Spring Yearling 2004  
7th Dam of Lot 23





**Coulee Crest Top Gun Dulcie-ET GP-82**  
 2-03 365D 3X 22,090M 4.4% 974F 3.1% 686P  
 Junior All-American Jr. 2-Year-Old 2019  
 Maternal Sister to 3rd Dam of Lot 24

**Coulee Crest Top Gun Doris-ET**  
 3-01 365D 3X 25,330M 4.3% 1,084F 3.2% 803P  
 Nominated Jr. All-American Jr. 2-Year-Old 2019  
 Maternal Sister to 3rd Dam of Lot 24

**LOT 24 COULEE CREST HURRICANE DANI USA000097014455**

Born: 09-02-2022 Tattoo LE P416  
 Breeder & Owner: COULEE CREST LLC  
 CASHTON WI

Fall Calf A2A2 by parentage

PA: +292M +0.07% +26F +0.03% +16P +251CM\$ +246NM\$  
 +0.2PTAT +0.5UDC -0.1FLC -0.6DPR +1.3PL +55CPI 2.90SCS

**COULEE CREST TOBY KEITH-ET 840003012927834 551GU908 A2A2**  
 12/22 USDA GPTA -99M +0.14% +20F +0.09% +13P  
 -0.1DPR +2.0PL +267NM\$ 65NM%ile +278CM\$ 70% Rel  
 2.91SCS -1.50HCR 40% Rel -1.40CCR 39% Rel  
 0.40LIV 36% Rel 0.20GL 52% Rel 1.60EFC 34% Rel  
 AGA 12/22 PTAT +0.2 +0.3UDC -0.1FLC 67%Rel PTI +44

**COULEE CREST LAVAS HURRICANE-ETV 840003214098780 551GU915 A2A2**  
 12/22 USDA GPTA +205M +0.15% +36F +0.09% +22P  
 -0.4DPR +1.6PL +348NM\$ 95NM%ile +357CM\$ 52% Rel  
 2.96SCS -0.20HCR 28% Rel -0.80CCR 30% Rel  
 0.90LIV 28% Rel 0.80GL 33% Rel 1.60EFC 27% Rel  
 AGA 12/22 PTAT +0.4 +1.2UDC +0.6FLC 50%Rel PTI +88

**COULEE CREST PILOT LAVA-ET USA000097000835**  
 Appraisal: EX 90 @ 5-04 (EEVEV)  
 5-04 365D 3X 32480M 5.6% 1812F 3.6% 1182P DHIA

**COULEE CREST BUILT DANIELLE USA000097010997**  
 PA: +378M -0.01% +16F -0.03% +9P +145CM\$ +143NM\$  
 -0.1PTAT -0.2UDC -0.8FLC -0.8DPR +1.0PL +20CPI 2.84SCS  
 2-00 305D 3X 19457M 4.5% 877F 3.4% 671P Proj. Act.

**PINE-TREE JORDY BUILT 840003142332608 6GU108 A2A2**  
 12/22 USDA GPTA +412M +0.01% +21F +0.00% +14P  
 -0.4DPR +1.3PL +222NM\$ 60NM%ile +228CM\$ 66% Rel  
 2.77SCS +0.3SCR -1.70HCR 40% Rel -0.40CCR 35% Rel  
 0.20LIV 34% Rel 0.30GL 79% Rel 0.40EFC 31% Rel  
 AGA 12/22 PTAT -0.2 -0.2UDC -0.7FLC 60%Rel PTI +34

**COULEE CREST LOGO DANIELLE USA000097000846 A2A2**  
 Appraisal: G 78 @ 2-03 (G+FF+)  
 2-00 365D 3X 22530M 5.4% 1220F 3.3% 737P DHIA  
 3-04 318D 3X 16170M 6.1% 992F 3.9% 636P 94

**3D: COULEE CREST MONARCH DESIREE USA000078002929**  
 Appraisal: 80 @ 2-03 (76/80)  
 1-11 365D 3X 23890M 4.9% 1159F 2.9% 696P DHIA

**4D: COULEE CREST YOGI DEANNA USA000068029062 A1A2**  
 Appraisal: 88 @ 4-05 (88/86)  
 5-00 365D 3X 28840M 4.2% 1219F 3.3% 952P DHIA

**5D: COULEE CREST SKIPPER JESSICA-ET USA000068021759**  
 Appraisal: 88 @ 5-03 (86/88)  
 3-01 365D 3X 29570M 4.3% 1269F 3.2% 939P DHIA

**6D: OMALLEY HOT SHOT JACKLYN USA000003066706**  
 Appraisal: 90 @ 4-09 (90/86)  
 4-06 305D 2X 16410M 4.0% 664F 3.3% 534P DHIA

**7D: GR-JENOWAY PERFECTO JENINE USA000003028378**  
 Appraisal: 91 @ 5-06  
 5-04 338D 2X 18440M 4.2% 773F 3.2% 592P 92  
 Nominated Junior All-American Senior Three-Year-Old 1997



**GR-Jenoway Perfecto Jenine EX-91**  
 5-04 338D 2X 18,440M 4.2% 773F 3.2% 592P  
 Nominated Jr. All-American Sr. 3-Year-Old 1997  
 7th Dam of Lot 24



**Knapps Hillpoint Pie Teacup-ET EX-94**

321,360M 4.6%14,885F 3.3%10,542P LTD

Reserve Junior All-American Jr. 2-Year-Old 2011  
Dam of Lot 25



**Knapps PaOkie Tressa-ETV EX-93**

4-06 305D 29,120M 3.4% 983F 3.3% 962P

Nominated All-American Sr. 2-Year-Old 2019  
Maternal Sister to Lot 25

**LOT 25 KNAPPS DRONE TOP FLIGHT-ETV USA000097014496**

Born: 09-21-2022 Tattoo LE K585 RE K585  
Breeder & Owner: KNAPP AUSTIN & LANDEN  
EPWORTH IA

PA: +580M -0.17% -5F -0.05% +10P +111CM\$ +115NM\$  
+1.1PTAT +0.8UDC +1.6FLC -1.0DPR +3.1PL +34CPI 3.02SCS

**HI GUERN VIEW LEVI DRONE USA000097004646 94GU959 A2A2**

12/22 USDA GPTA +478M -0.09% +6F -0.06% +5P  
-1.3DPR +2.4PL +64NM\$ 35NM%ile +54CM\$ 84% Rel  
3.23SCS -0.2SCR -1.40HCR 46% Rel -1.90CCR 51% Rel  
0.10LIV 37% Rel -0.20GL 90% Rel -2.10EFC 42% Rel  
AGA 12/22 PTAT +1.4 +1.0UDC +1.9FLC 79%Rel PTI +41

**KNAPPS HILLPOINT PIE TEACUP-ET USA000068026559**

12/22 USDA PTA +681M -0.25% -15F -0.04% +15P  
-0.6DPR +3.7PL +166NM\$ 75NM%ile +167CM\$ 64% Rel  
2.81SCS -1.40HCR 23% Rel -1.70CCR 36% Rel  
0.10LIV 30% Rel 0.20GL 38% Rel -2.70EFC 29% Rel  
5 Rec YDev: +1820M -13F +39P  
3 App 12/22 PTAT +0.8 +0.5UDR +1.3FLC 66%Rel CPI +27  
Appraisal: EX 94 @ 13-04 (EEEEEE)  
1-11 363D 2X 26160M 4.1% 1083F 3.0% 796P 96  
3-00 365D 2X 29760M 4.4% 1295F 3.1% 928P DHIA  
4-03 365D 2X 29470M 4.1% 1210F 3.0% 890P DHIA  
5-07 365D 2X 34040M 4.9% 1653F 3.0% 1015P DHIA  
7-04 360D 2X 29980M 4.1% 1244F 3.3% 990P 97  
8-05 365D 2X 33380M 4.4% 1455F 3.2% 1081P DHIA  
10-04 365D 2X 23730M 4.3% 1010F 3.4% 812P DHIA  
11-06 365D 2X 39110M\*5.1% 2003F\*3.3% 1283P\* DHIA  
12-10 365D 2X 43530M 6.0% 2601F 3.6% 1573P DHIA  
3952D 329910M 4.6%15335F 3.3%10872P LIFE  
Res. Junior All-American & HM All-American Jr. Two-Year-Old 2011  
Honorable Mention Junior All-American Junior Three-Year-Old 2012  
Member, All-American Produce of Dam 2011  
Dtrs: KNAPPS REGIS TEABELLE 90 @ 4-07 (88/88)  
2-07 365D 2X 23820M 4.6% 1101F 3.1% 740P DHIA  
Honorable Mention Junior All-American Spring Calf 2012  
KNAPPS ACE TEA PARTY-ET 85 @ 2-04 (84/83)  
All-American Yearling in Milk 2017  
KNAPPS PAOKIE TRESSA-ETV 93 @ 6-03 (92/93)  
4-06 305D 2X 29120M 3.4% 983F 3.3% 962P 96  
Nominated All-American Senior Two-Year-Old 2019  
KNAPPS COPPER TILLY 91 @ 3-07 (92/89)  
2-01 365D 2X 21430M 4.5% 964F 3.4% 734P DHIA  
Reserve All-American Junior Two-Year-Old 2021  
KNAPPS DRONE TATUM-ETV  
Honorable Mention All-American Winter Calf 2022  
KNAPPS TEMPEST IN A TEAPOT-ETV  
Junior Champion Iowa & Minnesota State Fairs 2022

Fall Calf

**MARODORE AARONS LEVI-ET USA000068025119 7GU438 A2A2**

12/22 USDA GPTA -163M -0.03% -13F -0.04% -13P  
+0.4DPR +2.6PL -19NM\$ 25NM%ile -24CM\$ 97% Rel  
3.01SCS 0.20HCR 68% Rel -0.60CCR 89% Rel  
0.60LIV 69% Rel -0.60GL 99% Rel 3.40EFC 76% Rel  
AGA 12/22 PTAT +0.9 +0.6UDC +1.4FLC 97%Rel PTI +3

**HI GUERN VIEW DANCING DIVA-ET USA000068047311 A2A2**

Appraisal: EX 96 @ 10-01 (EEEEEE)  
8-09 365D 2X 29120M 4.4% 1282F 3.6% 1040P DHIA

**INDIAN ACRES AMERICAN PIE USA000068016348 31GU618 A2A2**

12/22 USDA GPTA +5M -0.16% -28F -0.04% -6P  
-2.0DPR +3.0PL -69NM\$ 10NM%ile -67CM\$ 98% Rel  
2.76SCS -3.50HCR 69% Rel -3.10CCR 90% Rel  
0.20LIV 73% Rel 0.80GL 97% Rel -6.20EFC 78% Rel  
AGA 12/22 PTAT +0.1 +0.4UDC +2.0FLC 97%Rel PTI -17

**SUNRISE LUXURY TAMI USA000003068188**

Appraisal: 93 @ 5-04 (92/92)  
2-02 311D 2X 14630M 3.9% 571F 3.2% 474P 98  
3-10 365D 2X 28480M 4.2% 1198F 3.2% 907P DHIA  
5-00 307D 2X 25280M 3.8% 961F 3.1% 793P 93  
5-11 365D 2X 26130M 3.8% 989F 3.2% 848P DHIA  
7-00 365D 2X 24680M 4.0% 992F 3.2% 796P DHIA  
2395D 151070M 4.0% 6087F 3.2% 4888P LIFE  
Jr. All-American & Nominated All-American Sr. Three-Year-Old 2004  
Honorable Mention All-American Fall Calf 2001  
Honorable Mention Junior All-American 2001, 2002 & 2003  
Dtrs: KNAPPS ACE TAMERA 93 @ 9-07 (91/92)  
9-07 365D 2X 32350M 4.2% 1351F 3.2% 1036P DHIA  
24 Excellent Daughters & Counting!  
KNAPPS DEEMAND TAMARO 92 @ 4-10 (90/90)  
4-05 365D 2X 22315M 4.4% 987F 3.4% 748P 99  
Res. Jr. All-American & Nom. All-American Sr. Three-Year-Old 2009  
KNAPPS HILLPOINT C TIPSTER-ET 89 @ 2-09 (90/86)  
All-American & Jr. All-American Winter Yearling 2010  
KNAPPS HILLPOINT LES TRIXIE-ET 86 @ 3-01 (86/85)  
2-07 347D 2X 20350M 4.7% 949F 2.9% 591P 96  
KNAPPS HILLPOINT REGIS TRINKET-ET 89 @ 2-11 (90/84)  
2-02 346D 2X 25400M 4.1% 1035F 3.0% 760P DHIA  
Junior All-American & HM All-American Winter Yearling 2011  
KNAPPS HILLPOINT MR A TWISTER-ET 88 @ 4-05 (82/86)  
3-02 365D 3X 25410M 5.2% 1311F 3.4% 875P DHIA  
KNAPPS LES TAMARY-ET 88 @ 3-06 (88/90)  
Reserve Junior All-American Yearling in Milk 2011  
KNAPPS HILLPOINT CS C TWYLA-ET 86 @ 3-09 (85/82)



**Knapps Regis Tambourine-ET EX-95**  
178,720M 4.4% 7,847F 3.4% 6,004P Lifetime  
Unanimous All-American Aged Cow 2015  
Full Sister to Dam of Lot 26

**Knapps Toolite Regis Trista-ET EX-94**  
5-02 365D 2X 29,230M 4.6% 1,359F 3.4% 989P  
Three-Time All-American Nominee  
Full Sister to Dam of Lot 26

**LOT 26 RICH-GEN DRONE TILLIE**

**USA003225125597**

Born: 06-02-2022 Tattoo LE 110  
Breeder & Owner: RICHARDSON TRAVIS  
SHELBYVILLE TN

Summer Yearling

PA: +142M -0.07% -6F -0.03% -1P +9CM\$ +12NM\$  
+0.9PTAT +0.8UDC +0.6FLC -0.6DPR +1.9PL +6CPI 3.00SCS

**MARODORE AARONS LEVI-ET USA000068025119 7GU438 A2A2**

12/22 USDA GPTA -163M -0.03% -13F -0.04% -13P  
+0.4DPR +2.6PL -19NM\$ 25NM%ile -24CM\$ 97% Rel  
3.01SCS 0.20HCR 68% Rel -0.60CCR 89% Rel  
0.60LIV 69% Rel -0.60GL 99% Rel 3.40EFC 76% Rel  
AGA 12/22 PTAT +0.9 +0.6UDC +1.4FLC 97%Rel PTI +3

**HI GUERN VIEW LEVI DRONE USA000097004646 94GU959 A2A2**

12/22 USDA GPTA +478M -0.09% +6F -0.06% +5P  
-1.3DPR +2.4PL +64NM\$ 35NM%ile +54CM\$ 84% Rel  
3.23SCS -0.2SCR -1.40HCR 46% Rel -1.90CCR 51% Rel  
0.10LIV 37% Rel -0.20GL 90% Rel -2.10EFC 42% Rel  
AGA 12/22 PTAT +1.4 +1.0UDC +1.9FLC 79%Rel PTI +41

**HI GUERN VIEW DANCING DIVA-ET USA000068047311 A2A2**

Appraisal: EX 96 @ 10-01 (EEEEEE)  
8-09 365D 2X 29120M 4.4% 1282F 3.6% 1040P DHIA

**KNAPPS REGIS TEAGAN-ETV 840003225125582**

12/22 USDA GPTA -195M -0.05% -17F +0.00% -6P  
+0.1DPR +1.3PL -41NM\$ 27NM%ile -37CM\$ 69% Rel  
2.77SCS -0.80HCR 34% Rel -1.40CCR 47% Rel  
-0.80LIV 42% Rel 1.30GL 48% Rel -1.10EFC 42% Rel  
1 Rec YDev: -2581M -103F -63P  
1 App 12/22 PTAT +0.4 +0.5UDR -0.8FLC 69%Rel CPI -29  
Appraisal: VG 85 @ 2-03 (+VGVV)  
1-11 305D 2X 11949M 4.3% 510F 3.1% 367P Proj. Act.  
5th Summer Junior Two-Year-Old NGS-Harrisburg 2022

**MARODORE ENHANCER REGIS-ET USA000000603223 14GU280**

12/22 USDA GPTA +666M -0.12% +9F -0.11% +3P  
-2.4DPR -3.7PL -205NM\$ 10NM%ile -216CM\$ 97% Rel  
3.09SCS -0.40HCR 62% Rel -2.90CCR 90% Rel  
-5.70LIV 78% Rel 1.30GL 96% Rel -0.60EFC 80% Rel  
AGA 12/22 PTAT -0.1 -0.3UDC -2.4FLC 98%Rel PTI -46

**3D: SUNRISE LUXURY TAMI USA000003068188**

Appraisal: 93 @ 5-04 (92/92)  
3-10 365D 2X 28480M 4.2% 1198F 3.2% 907P DHIA  
2395D 151070M 4.0% 6087F 3.2% 4888P LIFE

**KNAPPS ACE TAMERA USA000068006299**

Appraisal: 93 @ 9-07 (91/92)  
2-07 365D 2X 19960M 4.7% 935F 3.4% 670P DHIA  
3-08 365D 2X 24510M 4.3% 1044F 3.2% 786P DHIA  
5-06 365D 2X 24830M 4.6% 1146F 3.3% 809P DHIA  
9-07 365D 2X 32350M 4.2% 1351F 3.2% 1036P DHIA  
3038D 178720M 4.4% 7847F 3.4% 6004P LIFE  
*Twenty-Four Excellent Daughters & Counting!*  
*Excellent daughters by Regis:*  
KNAPPS REGIS TAMBOURINE-ET 95 @ 7-04 (95/94)  
6-10 365D 2X 40160M\*5.1% 2055F\*3.3% 1338P\* DHIA  
*Unanimous All-American Aged Cow 2015*  
KNAPPS REGIS TAMILLA-ET 90 @ 4-05 (90/90)  
3-01 365D 2X 27950M 4.4% 1238F 3.5% 968P DHIA  
KNAPPS REGIS TAMESTY-ET 90 @ 3-08 (91/87)  
3-00 365D 2X 29690M 4.9% 1459F 3.4% 997P DHIA  
KNAPPS HILLPOINT REGIS TWEETIE-ET 93 @ 4-06 (93/92)  
4-03 365D 2X 26280M 4.8% 1254F 3.3% 871P DHIA  
*Junior All-American & Nom. All-American Four-Year-Old 2014*  
KNAPPS TOOLITE REGIS TRISTA-ET 94 @ 4-10 (95/94)  
5-02 365D 2X 29230M 4.6% 1359F 3.4% 989P DHIA  
*Three-Time All-American Nominee*  
KNAPPS REGIS TANBARK-ET 90 @ 3-07 (91/88)  
3-00 365D 2X 20280M 4.6% 937F 3.3% 675P DHIA  
*All-American & Junior All-American Yearling in Milk 2012*  
KNAPPS REGIS TABBY-ET 92 @ 7-05 (91/90)  
5-08 365D 2X 31280M 5.6% 1744F 3.3% 1038P DHIA  
*Nominated All-American 2014 & 2016*  
KNAPPS HP REGIS TISSUE-ETV 90 @ 3-11 (88/91)  
3-02 305D 2X 21410M 4.9% 1045F 3.3% 712P DHIA



**Knapps Hillpoint Regis Tweetie-ET EX-93**  
4-03 365D 2X 26,280M 4.8% 1,254F 3.3% 871P  
Junior All-American Four-Year-Old 2014  
Full Sister to Dam of Lot 26



**Warwick Manor Grumpy Aliyah-ET EX-92**

2-03 365D 2X 20,960M 4.9% 1,026F 3.4% 711P  
HM All-American Winter Yearling 2013  
Full Sister to Dam of Lot 27

**LOT 27 HOWACRES JAVA ALICE-P**

Born: 07-13-2022 Tattoo LE H20  
Breeder: JOHNSON ZACHARY EVAN  
TUNBRIDGE VT  
Owner: PINE TREE DAIRY FARM  
MARSHALLVILLE OH  
PA: +419M -0.02% +17F -0.02% +12P +153CM\$ +152NM\$  
+1.1PTAT +1.4UDC +1.7FLC -1.6DPR +1.7PL +58CPI 2.98SCS

**SPRINGHILL JAVA-ETV-P 840003151591431 200GU123 A2A2**

12/22 USDA GPTA +222M +0.00% +11F +0.01% +9P  
-2.9DPR -0.5PL -31NM\$ 20NM%ile -28CM\$ 58% Rel  
2.94SCS -1.90HCR 29% Rel -4.10CCR 33% Rel  
-1.90LIV 29% Rel 0.20GL 42% Rel -3.60EFC 30% Rel  
AGA 12/22 PTAT +1.0 +1.0UDC +2.1FLC 57%Rel PTI +31

**FEMARA GRUMPY AYLA-ET USA000078004962 A2A2**

12/22 USDA GPTA +616M -0.03% +22F -0.04% +14P  
-0.2DPR +3.9PL +335NM\$ 95NM%ile +333CM\$ 70% Rel  
3.01SCS 0.10HCR 39% Rel 0.00CCR 47% Rel  
0.30LIV 41% Rel -0.50GL 47% Rel 3.60EFC 41% Rel  
4 Rec YDev: +666M +31F +15P  
2 App 12/22 PTAT +1.1 +1.7UDR +1.3FLC 60%Rel CPI +83  
Appraisal: VG 88 @ 7-04 (EEE+V)  
3-02 325D 2X 20970M 4.3% 911F 3.3% 696P 100  
4-02 311D 2X 17730M 4.5% 789F 3.3% 578P 101  
5-02 322D 2X 19250M 4.9% 937F 3.3% 638P 101  
6-03 261D 2X 13270M 4.6% 616F 3.4% 454P 101  
#57(T) CPI Cow - December 2022  
Reserve Junior Champion New England Classic Jr. Show 2015  
2nd Spring Yearling New York Spring Show 2016  
2nd Junior Two-Year-Old New York Spring Show 2017  
Dtrs: HOWACRES JW ALEXANDRA-ETV-P 85 @ 3-07 (86/82)  
Junior Champion New England Classic 2018  
HOWACRES THEO ALPINE  
#19(T) CPI Heifer - December 2022

**3D: CEDAR FRINGED ALTANN USA000003045188**

Appraisal: 95 @ 6-11 (95/93) Gold Star Dam - 2001  
6-04 365D 2X 31150M 4.8% 1486F 3.0% 941P 94  
2999D 168160M 4.8% 8035F 3.3% 5522P LIFE  
Dam of Aaron, Alstar, Adacka, Alton, Alvin, Activate & Achieve  
Dam of 16 Excellent Daughters  
All-American & Jr. All-American Four-Year-Old 2000  
Reserve All-American & Jr. All-American Jr. Two-Year-Old 1998  
Junior All-American Five-Year-Old 2001  
Honorable Mention All-American Aged Cow 2002  
Grand Champion NGS-Harrisburg 2001



**Sniders Yogi Anise-ET EX-94**

111,330M 5.6% 6,210F 3.3% 3,683P Lifetime  
Reserve All-American Sr. 2-Year-Old 2012  
Granddam of Lot 27

**840003231578508 A2A2**

Summer Yearling

**IDLE GOLD A HERALD-P USA000097002947 54GU499 A2A2**

12/22 USDA GPTA -476M +0.12% -1F +0.08% -3P  
-0.5DPR +0.2PL -40NM\$ 20NM%ile -30CM\$ 78% Rel  
2.84SCS -0.50HCR 32% Rel -1.10CCR 38% Rel  
-0.90LIV 26% Rel 0.20GL 85% Rel -3.70EFC 31% Rel  
AGA 12/22 PTAT +0.7 +0.8UDC +1.4FLC 76%Rel PTI +15

**SPRINGHILL MENTOR JAZZY-ET USA000068031553 A2A2**

Appraisal: EX 95 @ 6-09 (EEEE)  
4-06 365D 2X 34720M 5.2% 1799F 3.6% 1260P\* DHIA

**GOLDEN J RONALD GRUMPY USA000000604960 7GU405 A2A2**

12/22 USDA GPTA -126M +0.10% +11F +0.05% +5P  
+0.3DPR +3.6PL +301NM\$ 75NM%ile +309CM\$ 98% Rel  
2.86SCS -0.60HCR 78% Rel 1.00CCR 93% Rel  
1.90LIV 81% Rel -1.10GL 99% Rel 2.20EFC 84% Rel  
AGA 12/22 PTAT +0.1 +1.0UDC -0.1FLC 98%Rel PTI +40

**SNIDERS YOGI ANISE-ET USA000068028544**

Appraisal: 94 @ 7-02 (93/91)  
2-07 365D 2X 22590M 5.1% 1147F 3.1% 701P DHIA  
4-05 365D 2X 28590M 5.5% 1578F 3.1% 877P DHIA  
6-10 365D 2X 28190M 5.7% 1598F 3.4% 950P DHIA  
1687D 111330M 5.6% 6210F 3.3% 3683P LIFE  
Reserve All-American Senior Two-Year-Old 2012  
Nominated All-American Four-Year-Old 2014  
Dtrs: WARWICK MANOR GRUMPY ALIYAH-ET 92 @ 4-03 (93/91)  
2-03 365D 2X 20960M 4.9% 1026F 3.4% 711P DHIA  
Res. Jr. All-American & HM All-American Winter Yearling 2013  
WARWICK MANOR CADEN ANISA-ET 85 @ 4-00 (87/86)  
FEMARA CADEN ALYSE-ET 90 @ 7-06 (90/88)  
5-03 339D 3X 20500M 4.8% 988F 3.5% 711P 100  
Three-Time New York State Fair Class Winner  
WARWICK MANOR GARRETT ASHTON-ET 86 @ 4-04 (85/86)  
4-04 358D 2X 29760M 6.2% 1846F 3.2% 948P DHIA  
FEMARA GG HP KRINGLE ALICIA-ET 87 @ 2-10 (86/87)  
FEMARA GG HP KRINGLE ALYSSA-ET  
Reserve All-American Winter Calf 2015



**Warwick Manor Sexy Baby-ETV VG-88**

2-02 365D 2X 21,100M 6.1% 1,279F 3.5% 731P  
HM Jr. All-American Sr. 3-Year-Old 2022  
Dam of Lot 28

**LOT 28 WARWICK MANOR JD SAMBA-ETV**

**USA000097014433**

Born: 06-10-2022

Breeder & Owner: STOLTZFUS KARLI & KOLBY  
EAST EARL PA

PA: -416M +0.07% -8F +0.05% -6P -88CM\$ -93NM\$  
+1.2PTAT +1.4UDC +2.6FLC -1.3DPR +0.7PL +19CPI 2.93SCS

**SPRINGHILL JACK DANIELS-ETV-P 840003151591419 54GU506 A2A2**

12/22 USDA GPTA -240M +0.07% +1F +0.07% +4P  
-1.8DPR -0.1PL -65NM\$ 15NM%ile -57CM\$ 56% Rel  
2.92SCS -1.80HCR 28% Rel -2.70CCR 32% Rel  
-0.20LIV 28% Rel 0.10GL 42% Rel -4.90EFC 30% Rel  
AGA 12/22 PTAT +1.2 +1.5UDC +2.7FLC 55%Rel PTI +40

**WARWICK MANOR SEXY BABY-ETV USA000097007600 A2A2**

12/22 USDA GPTA -591M +0.07% -16F +0.03% -15P  
-0.7DPR +1.5PL -121NM\$ 13NM%ile -118CM\$ 68% Rel  
2.94SCS-2.50HCR 32% Rel -1.40CCR 39% Rel  
1.10LIV 34% Rel 1.30GL 42% Rel -4.60EFC 36% Rel  
2 Rec YDev: -1867M -52F -54P  
3 App 12/22 PTAT +1.1 +1.2UDR +2.4FLC 71%Rel CPI +0  
Appraisal: VG 88 @ 3-08 (EEGVV)  
2-02 365D 2X 21100M 6.1% 1279F 3.5% 731P DHIA  
3-04 305D 2X 16769M 6.3% 1052F 3.3% 561P Proj. Act.  
Honorable Mention Junior All-American Senior Three-Year-Old 2022  
Intermediate Champion Guernsey Gold Showcase Jr. Show 2021



**Warwick Manor Alymos Selma EX-92**

All-American Junior 3-Year-Old 2012  
3rd Dam of Lot 28



**Warwick Manor Caden Sexy EX-92**

4-05 334D 2X 27,700M 4.7% 1,306F 3.1% 866P  
All-American Senior Two-Year-Old 2015  
Granddam of Lot 28

Summer Yearling

A2A2 by parentage

**IDLE GOLD A HERALD-P USA000097002947 54GU499 A2A2**

12/22 USDA GPTA -476M +0.12% -1F +0.08% -3P  
-0.5DPR +0.2PL -40NM\$ 20NM%ile -30CM\$ 78% Rel  
2.84SCS -0.50HCR 32% Rel -1.10CCR 38% Rel  
-0.90LIV 26% Rel 0.20GL 85% Rel -3.70EFC 31% Rel  
AGA 12/22 PTAT +0.7 +0.8UDC +1.4FLC 76%Rel PTI +15

**SPRINGHILL MENTOR JAZZY-ET USA000068031553 A2A2**

Appraisal: EX 95 @ 6-09 (EEEEEE)  
4-06 365D 2X 34720M 5.2% 1799F 3.6% 1260P\* DHIA

**INDIAN ACRES AMERICAN PIE USA000068016348 31GU618 A2A2**

12/22 USDA GPTA +5M -0.16% -28F -0.04% -6P  
-2.0DPR +3.0PL -69NM\$ 10NM%ile -67CM\$ 98% Rel  
2.76SCS -3.50HCR 69% Rel -3.10CCR 90% Rel  
0.20LIV 73% Rel 0.80GL 97% Rel -6.20EFC 78% Rel  
AGA 12/22 PTAT +0.1 +0.4UDC +2.0FLC 97%Rel PTI -17

**WARWICK MANOR CADEN SEXY USA000068038056**

Appraisal: 92 @ 4-10 (92/90)  
2-07 365D 2X 24270M 4.9% 1196F 3.5% 841P DHIA  
4-05 334D 2X 27700M 4.7% 1306F 3.1% 866P 97  
All-American Senior Two-Year-Old 2015  
Reserve Intermediate Champion NGS-Harrisburg & NGS-Louisville 2015  
Dtrs: WARWICK MANOR SEXY SORORITY 91 @ 4-06 (93/87)  
2-01 365D 2X 28100M 5.4% 1515F 3.5% 975P DHIA  
Reserve Junior All-American 2016 & 2017  
WARWICK MANOR LS STAR-ET 82 @ 2-04 (77/82)  
Nominated All-American Winter Yearling 2018  
WARWICK MANOR LS SWEET-ET 90 @ 4-01 (89/90)  
3-04 365D 2X 30440M 5.1% 1551F 3.1% 951P DHIA  
Junior All-American & Reserve All-American Sr. Two-Year-Old 2019  
WARWICK MANOR LS SECRET-ET 83 @ 2-03 (80/81)  
2-02 365D 2X 26710M 5.2% 1398F 3.2% 864P DHIA  
WARWICK MANOR STAR OF SHF-ETV 85 @ 3-04 (84/85)  
WARWICK MANOR LS SKY-ET  
Unanimous All-American Winter Calf 2017

**3D: WARWICK MANOR ALYDOS SELMA USA000068027396**

Appraisal: 92 @ 3-04 (94/91)  
All-American Junior Three-Year-Old 2012  
Reserve All-American Junior Two-Year-Old 2011  
Grand Champion NGS-Louisville 2012  
Reserve Grand Champion NGS-Harrisburg 2012

**4D: WARWICK MANOR O STEPHINE USA000068018784**

Appraisal: 88 @ 3-04 (89/87)  
3-02 310D 2X 19970M 4.6% 917F 3.2% 631P 98



**Misty Meadows Drone Jezzy GP-82**  
Reserve All-American Spring Yearling 2021  
Dam of Lot 29



**Misty Meadows Suitor Jezabelle VG-87**  
Nominated All-American Spring Calf 2018  
Granddam of Lot 29

**LOT 29 MISTY MEADOWS JAMES DEAN JEZZA USA000097014168**

Born: 06-09-2022 Tattoo LE M673  
Breeder & Owner: CLARK BETH ANNE  
NEW PARIS PA

Summer Yearling A2A2 by parentage

PA: +100M +0.03% +8F +0.02% +6P +114CM\$ +111NM\$  
+1.1PTAT +0.9UDC +1.7FLC -1.0DPR +1.8PL +43CPI 2.92SCS

**IDLE GOLD A HERALD-P USA000097002947 54GU499 A2A2**  
12/22 USDA GPTA -476M +0.12% -1F +0.08% -3P  
-0.5DPR +0.2PL -40NM\$ 20NM%ile -30CM\$ 78% Rel  
2.84SCS -0.50HCR 32% Rel -1.10CCR 38% Rel  
-0.90LIV 26% Rel 0.20GL 85% Rel -3.70EFC 31% Rel  
AGA 12/22 PTAT +0.7 +0.8UDC +1.4FLC 76%Rel PTI +15

**SPRINGHILL JAMES DEAN-ETV 840003151591428 551GU911 A2A2**

12/22 USDA GPTA -250M +0.15% +14F +0.07% +4P  
-1.0DPR +1.9PL +129NM\$ 40NM%ile +139CM\$ 56% Rel  
2.83SCS -1.40HCR 28% Rel -2.00CCR 32% Rel  
1.30LIV 28% Rel 0.00GL 42% Rel -4.30EFC 30% Rel  
AGA 12/22 PTAT +1.1 +1.6UDC +1.6FLC 55%Rel PTI +53

**SPRINGHILL MENTOR JAZZY-ET USA000068031553 A2A2**  
Appraisal: EX 95 @ 6-09 (EEEE)  
4-06 365D 2X 34720M 5.2% 1799F 3.6% 1260P\* DHIA

**MISTY MEADOWS DRONE JEZZY USA000097010183 A2A2**

12/22 USDA PTA +450M -0.10% +2F -0.04% +7P  
-1.0DPR +1.7PL +93NM\$ 59NM%ile +89CM\$ 38% Rel  
3.01SCS -1.30HCR 14% Rel -1.60CCR 18% Rel  
1.50LIV 12% Rel 0.20GL 27% Rel -1.90EFC 14% Rel  
1 Rec YDev: +4056M +87F +117P  
1 App 12/22 PTAT +1.1 +0.1UDR +1.8FLC 44%Rel CPI +31  
Appraisal: +82 @ 2-09 (VV++G)  
2-01 305D 2X 19323M 4.0% 767F 3.2% 617P Proj. Act.  
Reserve All-American Spring Yearling 2021  
Member, Honorable Mention All-American Jr. Best Three Females 2021  
2nd Spring Yearling NGS-Madison 2021

**HI GUERN VIEW LEVI DRONE USA000097004646 94GU959 A2A2**

12/22 USDA GPTA +478M -0.09% +6F -0.06% +5P  
-1.3DPR +2.4PL +64NM\$ 35NM%ile +54CM\$ 84% Rel  
3.23SCS -0.2SCR -1.40HCR 46% Rel -1.90CCR 51% Rel  
0.10LIV 37% Rel -0.20GL 90% Rel -2.10EFC 42% Rel  
AGA 12/22 PTAT +1.4 +1.0UDC +1.9FLC 79%Rel PTI +41

**MISTY MEADOWS SUITOR JEZABELLE USA000097005909 A2A2**

Appraisal: VG 87 @ 3-09 (VV+VE)  
2-01 363D 2X 16670M 4.7% 779F 3.2% 534P 97  
Nominated All-American Spring Calf 2018  
Dtr: MISTY MEADOWS RAZOR JAYCIE  
Reserve All-American Winter Calf 2022

**3D: MISTY MEADOWS A PIE JASMINE USA000097001345 A2A2**

Appraisal: G 78 @ 2-04 (G+FGG)  
4-01 350D 2X 18270M 4.2% 762F 3.0% 556P 77

**4D: MISTY MEADOWS ARRINGTON JABARI USA000078001994 A2A2**

Appraisal: 81 @ 2-05 (82/78)  
Member, Unanimous All-American Jr. Best Three Females 2014

**5D: MISTY MEADOWS BOOMER JUTE USA000068047058 A2A2**

Appraisal: 82 @ 4-05 (82/78)  
3-01 364D 2X 18690M 3.9% 724F 3.2% 604P 97

**6D: MISTY MEADOWS JET JAVA USA000068047056**

Appraisal: 88 @ 3-04 (91/84)  
2-03 291D 2X 18410M 3.8% 696F 3.0% 557P 96

**7D: MISTY MEADOWS ALPO JOSLIN USA000068001760**

Appraisal: 85 @ 5-10 (85/80)  
4-02 365D 2X 18910M 3.7% 699F 3.0% 562P DHIA

**8D: MISTY MEADOWS MAGICMAN J JEN USA000003063800**

Appraisal: 87 @ 5-11 (87/78)  
4-07 365D 2X 20700M 4.3% 893F 3.4% 708P DHIA



**Misty Meadows Razor Jaycie**  
Reserve All-American Winter Calf 2022  
Maternal Sister to Dam of Lot 29



**PR-Coulee Crest Reputation Harmony GP-83**  
 Res. Grand Champion Maryland State Fair 2022  
 Maternal Sister to Lot 30

**LOT 30 PR-COULEE CREST JAMES DEAN HEIDI 840003151489113 A1A2**

Born: 06-04-2022 Tattoo LE P401  
 Breeder & Owner: COULEE CREST LLC  
 CASHTON WI

Summer Yearling

12/22 USDA GPTA +165M +0.04% +15F +0.05% +15P  
 +0.2DPR +2.2PL +216NM\$ 84NM%ile +224CM\$ 41% Rel  
 2.89SCS -0.40HCR 28% Rel -0.20CCR 31% Rel  
 1.50LIV 27% Rel -0.30GL 33% Rel -1.90EFC 28% Rel  
 0 App 12/22 PTAT +0.9 +1.3UDR +2.3FLC 38%Rel CPI +83

**IDLE GOLD A HERALD-P USA000097002947 54GU499 A2A2**

12/22 USDA GPTA -476M +0.12% -1F +0.08% -3P  
 -0.5DPR +0.2PL -40NM\$ 20NM%ile -30CM\$ 78% Rel  
 2.84SCS -0.50HCR 32% Rel -1.10CCR 38% Rel  
 -0.90LIV 26% Rel 0.20GL 85% Rel -3.70EFC 31% Rel  
 AGA 12/22 PTAT +0.7 +0.8UDC +1.4FLC 76%Rel PTI +15

**SPRINGHILL JAMES DEAN-ETV 840003151591428 551GU911 A2A2**

12/22 USDA GPTA -250M +0.15% +14F +0.07% +4P  
 -1.0DPR +1.9PL +129NM\$ 40NM%ile +139CM\$ 56% Rel  
 2.83SCS -1.40HCR 28% Rel -2.00CCR 32% Rel  
 1.30LIV 28% Rel 0.00GL 42% Rel -4.30EFC 30% Rel  
 AGA 12/22 PTAT +1.1 +1.6UDC +1.6FLC 55%Rel PTI +53

**SPRINGHILL MENTOR JAZZY-ET USA000068031553 A2A2**

Appraisal: EX 95 @ 6-09 (EEEEEE)  
 4-06 365D 2X 34720M 5.2% 1799F 3.6% 1260P\* DHIA

**GT-COULEE CREST BEAU HELEN USA000097007141 A1A2**

12/22 USDA GPTA +555M -0.05% +17F +0.04% +26P  
 +1.1DPR +2.0PL +263NM\$ 90NM%ile +267CM\$ 61% Rel  
 3.06SCS -0.40HCR 36% Rel 1.10CCR 44% Rel  
 2.10LIV 31% Rel -0.10GL 46% Rel 1.50EFC 35% Rel  
 3 Rec YDev +1326M +56F +69P  
 2 App 12/22 PTAT -0.6 +0.0UDR +0.6FLC 53%Rel CPI +77  
 Appraisal: G 77 @ 3-11 (VVFGF)

**COULEE CREST NOVAK LAMBEAU-ET 840003128910115 7GU473 A2A2**

12/22 USDA GPTA -390M +0.14% +6F +0.05% -5P  
 -2.8DPR +0.5PL -21NM\$ 25NM%ile -19CM\$ 94% Rel  
 3.09SCS -3.20HCR 64% Rel -5.10CCR 72% Rel  
 0.00LIV 40% Rel 2.30GL 98% Rel 0.20EFC 55% Rel  
 AGA 12/22 PTAT +0.5 +0.8UDC +1.3FLC 92%Rel PTI +4

1-09 313D 3X 18850M 4.9% 915F 3.7% 694P 93  
 2-08 315D 3X 21410M 5.2% 1107F 3.8% 811P 94  
 3-09 305D 3X 23283M 4.6% 1067F 3.6% 837P Proj. Act.  
 Dtr: PR-COULEE CREST REPUTATION HARMONY 83 @ 2-07 (83/82)  
 Reserve Grand Champion Maryland State Fair 2022

**RF-COULEE CREST LOGO HATTIE USA000097007140**

Appraisal: VG 85 @ 5-10 (VVV++)  
 3-11 365D 3X 28760M 5.0% 1452F 3.6% 1048P DHIA  
 5-04 365D 3X 32650M 4.9% 1615F 3.7% 1205P DHIA

**LOT 31 LYDICK BROTHERS NEWTON RANDI USA000097014928**

Born: 06-25-2022 Tattoo LE SA 1  
 Breeder & Owner: LYDICK DONALD J  
 BLAIRSVILLE PA

Summer Yearling

**RIPLEY FARMS JAG NEWTON 840003130939306 7GU470 A2A2**

12/22 USDA GPTA +279M +0.00% +12F +0.03% +14P  
 +2.6DPR +4.3PL +331NM\$ 85NM%ile +336CM\$ 80% Rel  
 2.88SCS +1.5SCR 0.70HCR 40% Rel 2.70CCR 52% Rel  
 2.80LIV 37% Rel 0.10GL 92% Rel 0.40EFC 41% Rel  
 AGA 12/22 PTAT +0.1 +0.7UDC +0.8FLC 72%Rel PTI +80

**SPRINGHILL JOKES JAGUAR-ET USA000068031529 7GU458 A2A2**

12/22 USDA GPTA +74M -0.05% -6F -0.05% -7P  
 +0.1DPR +1.4PL +37NM\$ 30NM%ile +37CM\$ 92% Rel  
 2.78SCS -0.90HCR 51% Rel -0.50CCR 72% Rel  
 2.40LIV 49% Rel 1.70GL 97% Rel -0.90EFC 55% Rel  
 AGA 12/22 PTAT +0.3 +1.0UDC -0.2FLC 92%Rel PTI -1

**GR-LYDICK BROTHERS NOVAK RORY USA000097014927**

2-08 305D 2X 11164 4.3% 477F 3.3% 370P Proj. Act.

**LANG HAVEN ALSTAR NAE-ET USA000068045949 A2A2**

2 App 12/22 PTAT +0.5 +0.1UDR +0.8FLC 72%Rel CPI +91  
 Appraisal: 86 @ 3-07 (86/85)  
 4-03 365D 3X 27880M 4.0% 1123F 3.2% 886P DHIA

**3D: GT-LYDICK BROS GLACIER JANICE USA000068047335**

Appraisal: 86 @ 5-00 (86/85)

**LANG HAVEN GRUMPY NOVAK USA000068042542 7GU446 A2A2**

12/22 USDA GPTA +770M -0.07% +23F -0.03% +21P  
 -3.2DPR +0.4PL +181NM\$ 50NM%ile +178CM\$ 97% Rel  
 3.05SCS -4.40HCR 72% Rel -5.40CCR 86% Rel  
 0.10LIV 60% Rel 2.80GL 99% Rel 1.50EFC 71% Rel  
 AGA 12/22 PTAT +0.4 +0.5UDC -0.1FLC 97%Rel PTI +34

**PR-LYDICK BROTHERS LIGHTNIN GLORY USA000097014926**



**Country Lane L Amanda EX-94 96MS**  
 4-03 317D 2X 20,880M 5.2% 1,088F 3.2% 678P  
 Unanimous All-American Four-Year-Old 2022  
 Maternal Sister to Granddam of Lot 32  
 Maternal Family of Lot 33

**LOT 32 HI FIELD LAMBEAU MARLA USA000097014159**

Born: 06-17-2022 Tattoo LE G228 RE G228  
 Breeder & Owner: GUYER BARRY R  
 DERRY PA

Summer Yearling

**COULEE CREST NOVAK LAMBEAU-ET 840003128910115 7GU473 A2A2**

12/22 USDA GPTA -390M +0.14% +6F +0.05% -5P  
 -2.8DPR +0.5PL -21NM\$ 25NM%ile -19CM\$ 94% Rel  
 3.09SCS -3.20HCR 64% Rel -5.10CCR 72% Rel  
 0.00LIV 40% Rel 2.30GL 98% Rel 0.20EFC 55% Rel  
 AGA 12/22 PTAT +0.5 +0.8UDC +1.3FLC 92%Rel PTI +4

**LANG HAVEN GRUMPY NOVAK USA000068042542 7GU446 A2A2**

12/22 USDA GPTA +770M -0.07% +23F -0.03% +21P  
 -3.2DPR +0.4PL +181NM\$ 50NM%ile +178CM\$ 97% Rel  
 3.05SCS -4.40HCR 72% Rel -5.40CCR 86% Rel  
 0.10LIV 60% Rel 2.80GL 99% Rel 1.50EFC 71% Rel  
 AGA 12/22 PTAT +0.4 +0.5UDC -0.1FLC 97%Rel PTI +34

**HI FIELD RUSS PLEDGE USA000097006305**

3 App 12/22 PTAT +0.0 +0.1UDR +0.0FLC 47%Rel  
 Appraisal: VG 85 @ 4-04 (+VGV+)

**COULEE CREST COPPER LEENAH-ET USA000078002897 A2A2**

Appraisal: VG 88 @ 5-07 (VV+VE) Gold Star Dam - 2019  
 5-03 365D 3X 27410M 6.3% 1726F 3.7% 1008P DHIA

**HI FIELD GOTCHA RUSS USA000078006532 A1A2**

**3D: HI FIELD GARY TABATHA USA000068028282 A2A2**

Appraisal: VG 87 @ 9-05 (VE++V)  
 Dtr: COUNTRY LANE L AMANDA 94 @ 4-09 (96/91)  
 4-03 317D 2X 20880M 5.2% 1088F 3.2% 678P 96  
 Unanimous All-American Four-Year-Old 2022

**HI FIELD CHAMP SHELLY USA000078004493**

Appraisal: VG 86 @ 4-08 (VV+VV)

**4D: HI FIELD APOLLO MAGGIE USA000068002827**

Appraisal: 88 @ 5-07 (88/86)  
 Dtr: HI FIELD LOUIE LOU 90 @ 4-07 (91/86)

**5D: HI FIELD PERFECT ROBIN USA000003061545**

Appraisal: 90 @ 8-05 (90/89)  
 Dtr: HI FIELD JORDAN DOLLY 91 @ 4-08 (92/88)

**LOT 33 HI FIELD FLASH MOLLY USA000097014154**

Born: 07-21-2022 Tattoo LE G232 RE G232  
 Breeder & Owner: GUYER HERBERT R  
 DERRY PA

Summer Yearling

**HI FIELD LAMBEAU FLASH USA000097010462 A2A2**

12/22 USDA GPTA -230M +0.06% -1F +0.03% -2P  
 -1.0DPR +1.9PL +44NM\$ 30NM%ile +47CM\$ 52% Rel  
 2.98SCS -2.10HCR 32% Rel -2.10CCR 34% Rel  
 0.60LIV 26% Rel 1.70GL 39% Rel 0.40EFC 30% Rel  
 AGA 12/22 PTAT +0.7 +0.9UDC +1.1FLC 56%Rel PTI +19

**COULEE CREST NOVAK LAMBEAU-ET 840003128910115 7GU473 A2A2**

12/22 USDA GPTA -390M +0.14% +6F +0.05% -5P  
 -2.8DPR +0.5PL -21NM\$ 25NM%ile -19CM\$ 94% Rel  
 3.09SCS -3.20HCR 64% Rel -5.10CCR 72% Rel  
 0.00LIV 40% Rel 2.30GL 98% Rel 0.20EFC 55% Rel  
 AGA 12/22 PTAT +0.5 +0.8UDC +1.3FLC 92%Rel PTI +4

**HI FIELD LEGEND MILLIE USA000097005243**

3 App 12/22 PTAT +0.2 +0.6UDR +0.3FLC 53%Rel  
 Appraisal: + 84 @ 4-05 (+V++V)

**HI FIELD ALEX HAYDEN USA000097003564**

Appraisal: VG 86 @ 5-05 (VV+VV)

**3D: HI FIELD LEWIS MARCY-TW USA000068010663**

Appraisal: 85 @ 5-04 (85/88)

**4D: HI FIELD JORDAN DOLLY USA000003073429**

Appraisal: 91 @ 4-08 (92/88)  
 Dtr: HI FIELD GLACIER GINGER 90 @ 6-09 (90/82)

**COULEE CREST GRUMPY LEGEND-ET USA000068045040 7GU451 A2A2**

12/22 USDA GPTA +583M -0.09% +11F +0.01% +22P  
 -4.4DPR -2.2PL -69NM\$ 10NM%ile -70CM\$ 96% Rel  
 3.16SCS -1.00HCR 66% Rel -5.00CCR 85% Rel  
 -4.70LIV 62% Rel -1.00GL 98% Rel 3.30EFC 69% Rel  
 AGA 12/22 PTAT +1.1 +1.2UDC +1.6FLC 96%Rel PTI +32

**HI FIELD CRUNCH MACY USA000078001017**

Appraisal: VG 85 @ 7-08 (+V+V+)  
 Dtr: HI FIELD RUSS TRACY 87 @ 5-04 (88/82)





**Coulee Crest Daniel Lily VG-88**

3-06 305D 2X 26,935M 5.7% 15,24F 3.4% 910P Proj.  
2nd Sr. 2-Year-Old NGS-Harrisburg 2021  
Dam of Lot 34



**Coulee Crest P Luscious-ET**

2-08 365D 3X 25,040M 5.4% 1,350F 3.5% 872P  
Nominated Jr. All-American Winter Yearling 2019  
Maternal Sister to Dam of Lot 34

**LOT 34 VILLAGE VIEW DRONE LEAH**

**840003151238138**

Born: 06-15-2022 Tattoo LE L 136 RE R 136  
Breeder & Owner: HENISEE R JASON+DAVID T+DAVID T JR  
MT JOY PA

Summer Yearling A2A2 by parentage

PA: +108M +0.00% +5F -0.01% +2P +44CM\$ +47NM\$  
+1.1PTAT +1.2UDC +1.9FLC -1.1DPR +1.3PL +37CPI 3.12SCS

**MARODORE AARONS LEVI-ET USA000068025119 7GU438 A2A2**

12/22 USDA GPTA -163M -0.03% -13F -0.04% -13P  
+0.4DPR +2.6PL -19NM\$ 25NM%ile -24CM\$ 97% Rel  
3.01SCS 0.20HCR 68% Rel -0.60CCR 89% Rel  
0.60LIV 69% Rel -0.60GL 99% Rel 3.40EFC 76% Rel  
AGA 12/22 PTAT +0.9 +0.6UDC +1.4FLC 97%Rel PTI +3

**HI GUERN VIEW LEVI DRONE USA000097004646 94GU959 A2A2**

12/22 USDA GPTA +478M -0.09% +6F -0.06% +5P  
-1.3DPR +2.4PL +64NM\$ 35NM%ile +54CM\$ 84% Rel  
3.23SCS -0.2SCR -1.40HCR 46% Rel -1.90CCR 51% Rel  
0.10LIV 37% Rel -0.20GL 90% Rel -2.10EFC 42% Rel  
AGA 12/22 PTAT +1.4 +1.0UDC +1.9FLC 79%Rel PTI +41

**HI GUERN VIEW DANCING DIVA-ET USA000068047311 A2A2**

Appraisal: EX 96 @ 10-01 (EEEEEE)  
8-09 365D 2X 29120M 4.4% 1282F 3.6% 1040P DHIA

**COULEE CREST DANIEL LILY USA000097007362**

12/22 USDA PTA -262M +0.09% +4F +0.04% -1P  
-0.8DPR +0.1PL +30NM\$ 44NM%ile +34CM\$ 43% Rel  
3.01SCS -0.70HCR 19% Rel -1.50CCR 27% Rel  
-0.20LIV 21% Rel -0.10GL 32% Rel -0.50EFC 22% Rel  
2 Rec YDev: -1099M +21F +5P  
3 App 12/22 PTAT +0.8 +1.4UDR +1.8FLC 41%Rel CPI +32  
Appraisal: VG 88 @ 3-10 (VEVVV)  
2-02 305D 2X 17880M 5.7% 1025F 3.5% 629P 79  
3-06 305D 2X 26935M 5.7% 1524F 3.4% 910P Proj. Act.  
2nd Senior Two-Year-Old NGS-Harrisburg 2021

**VALLEY GEM ROZELYN L DANIEL-ET USA000068028106 100GU886 A2A2**

12/22 USDA GPTA +137M -0.02% +3F +0.00% +4P  
-1.3DPR +1.1PL +63NM\$ 35NM%ile +62CM\$ 88% Rel  
3.00SCS -0.50HCR 42% Rel -2.20CCR 67% Rel  
-0.90LIV 49% Rel 0.20GL 84% Rel -0.60EFC 49% Rel  
AGA 12/22 PTAT +0.2 +0.9UDC +1.3FLC 88%Rel PTI +24

**3D: COULEE CREST SILVERADO LIAN-ET USA000068026165**

Appraisal: 91 @ 4-04 (92/88)  
4-01 365D 3X 30330M 5.2% 1592F 3.5% 1047P DHIA  
1427D 100940M 5.5% 5514F 3.4% 3479P LIFE

**COULEE CREST LEVI LURLENE USA000068049597 A2A2**

Appraisal: 90 @ 3-08 (90/87)  
2-03 335D 3X 17280M 5.2% 904F 3.4% 583P 93  
3-03 333D 3X 19430M 4.5% 873F 3.3% 632P 94  
4-07 309D 3X 18500M 4.9% 903F 3.0% 561P 94  
5-07 292D 3X 17380M 4.5% 786F 3.2% 555P 93  
Dtrs: COULEE CREST CARTER LUCITA 84 @ 2-07 (85/83)  
COULEE CREST P LUSCIOUS-ET  
2-08 365D 3X 25040M 5.4% 1350F 3.5% 872P DHIA  
Nominated Junior All-American Winter Yearling 2019

**4D: FLAMBEAU MANOR B LEIGH-ET USA000068003761**

Appraisal: 86 @ 5-07 (88/84) Gold Star Dam - 2011  
5-01 346D 3X 32180M 4.5% 1437F 3.2% 1024P 94  
Dtr: COULEE CREST SILVERADO LILA-ET 91 @ 5-06 (92/81)  
5-00 345D 3X 23960M 5.0% 1209F 3.4% 816P 94

**5D: FLAMBEAU MANOR ENHANCER LANA USA000003043629**

Appraisal: 92 @ 7-11 (90/90) Gold Star Dam - 2001  
5-10 365D 2X 30271M 5.4% 1645F 3.2% 968P DHIA  
1980D 130421M 4.9% 6454F 3.3% 4293P LIFE  
Dtrs: FLAMBEAU MANOR RON LAUREL-ET 91 @ 6-03 (91/90)  
Gold Star Dam - 2008  
3-10 365D 2X 21699M 6.0% 1300F 3.8% 815P 90  
FLAMBEAU MANOR GLACIER LYNN-ET 92 @ 6-08 (92/87)  
Gold Star Dam - 2010  
5-11 365D 2X 30410M 5.6% 1712F 3.3% 1008P DHIA  
FLAMBEAU MANOR DECISION LORI-ET 90 @ 8-02 (88/90)  
Gold Star Dam - 2013  
3-09 365D 3X 44250M\*5.9% 2600F\*3.0% 1313P\* 94  
FLAMBEAU MANOR TILLER LEONA-ET 92 @ 6-00 (92/90)

**6D: FLAMBEAU MANOR VOL LAURA USA000003022186**

Appraisal: 90 @ 4-07  
4-02 305D 2X 18260M 4.2% 765F 3.7% 680P DHIA

**7D: FLAMBEAU MANOR LESLIE USA000002947026**

Appraisal: 90 @ 3-08 Gold Star Dam - 1992  
3-05 308D 2X 17320M 4.3% 738F 3.8% 655P DHIA

**8D: FLAMBEAU MANOR LAUREL USA000002861817**

Appraisal: 80 @ 9-04 Gold Star Dam - 1992  
6-01 357D 2X 21602M 4.5% 974F 3.7% 792P DHIA  
3193D 167770M 4.6% 7639F 3.7% 6168P LIFE



**Coulee Crest Pilot Lava-ET EX-90**

5-04 365D 3X 32,480M 5.6% 1,812F 3.6% 1,182P  
#2 CPI Cow December 2022  
Dam of Lots 35 & 36



**Flambeau Manor Decision Lori-ET EX-90 GSD**

3-09 365D 3X 44,250M\*5.9% 2,600F\*3.0% 1,313P\*  
184,340M 5.4% 10,017F 3.3% 6,002P Lifetime  
3rd Dam of Lots 35 & 36

**LOT 35 COULEE CREST YOGI STEVIE-ETV 840003257821098 A2A2**

Born: 08-03-2022 Tattoo LE P414  
Breeder & Owner: COULEE CREST LLC  
CASHTON WI

12/22 USDA GPTA -44M +0.13% +21F +0.05% +8P  
+0.3DPR +2.3PL +216NM\$ 84NM%ile +223CM\$ 56% Rel  
2.91SCS-0.60HCR 36% Rel 0.40CCR 41% Rel  
1.30LIV 38% Rel 0.20GL 42% Rel 0.70EFC 38% Rel  
0 App 12/22 PTAT +1.4 +1.9UDR +1.3FLC 56%Rel CPI +80

**EDGEWATER MEADOWS YOGIBEAR-ET USA000000604917 7GU402 A2A2**

12/22 USDA GPTA -504M +0.13% -1F +0.04% -10P  
+0.3DPR +1.2PL -38NM\$ 20NM%ile -34CM\$ 99% Rel  
2.95SCS -1.10HCR 78% Rel 0.00CCR 95% Rel  
0.20LIV 86% Rel -1.10GL 99% Rel -0.60EFC 87% Rel  
AGA 12/22 PTAT +1.2 +1.4UDC +0.9FLC 99%Rel PTI +17

**COULEE CREST PILOT LAVA-ET USA000097000835**

-12/22 USDA GPTA +803M +0.05% +47F +0.01% +28P  
-1.3DPR +0.3PL +312NM\$ 94NM%ile +315CM\$ 67% Rel  
2.95SCS-0.10HCR 31% Rel -0.80CCR 38% Rel  
0.00LIV 30% Rel 1.10GL 42% Rel 2.80EFC 31% Rel  
3 Rec YDev: +1478M +134F +74P  
3 App 12/22 PTAT +1.1 +1.8UDR +1.6FLC 68%Rel CPI +118  
Appraisal: EX 90 @ 5-04 (EEVEV)  
2-11 365D 3X 27590M 5.6% 1558F 3.6% 997P DHIA  
4-01 365D 3X 27730M 5.8% 1618F 3.9% 1071P DHIA  
5-04 365D 3X 32480M 5.6% 1812F 3.6% 1182P DHIA  
6-06 305D 3X 27352M 5.7% 1551F 3.6% 977P Proj. Act.  
Dam of Hurricane at STGenetics & Tsunami at Semex  
#2 CPI Cow December 2022  
Dam of 5 of the top 20 CPI Heifers - December 2022  
Nominated Junior All-American Senior Three-Year-Old 2019  
Dtr: COULEE CREST FF LAVAS LYNN-ETV 82 @ 2-08 (83/81)  
#31(T) CPI Cow December 2022

Summer Yearling

#100(T) CPI Heifer - December 2022

**TROTACRE LORAL TILLER-ET USA000000603341 7GU360 A2A2**

12/22 USDA GPTA +149M -0.02% +3F -0.04% -2P  
-4.0DPR -4.1PL -341NM\$ 5NM%ile -350CM\$ 99% Rel  
3.26SCS -3.10HCR 80% Rel -5.90CCR 96% Rel  
-6.90LIV 89% Rel -0.20GL 99% Rel 0.50EFC 91% Rel  
AGA 12/22 PTAT +0.9 +0.4UDC +1.2FLC 99%Rel PTI -28

**EDGEWATER MEADOWS GOLIATH YOGI USA0000003050104**

Appraisal: 88 @ 5-01 Gold Star Dam - 2001  
4-02 365D 2X 26950M 5.6% 1507F\*3.4% 910P 90

**LINDRIAN GRUMPY PILOT-ET CAN000011632409 200GU307 A2A2**

12/22 USDA GPTA -479M +0.12% -1F +0.06% -6P  
+0.4DPR +1.4PL +78NM\$ 40NM%ile +89CM\$ 88% Rel  
2.68SCS -0.40HCR 47% Rel 0.90CCR 66% Rel  
1.00LIV 44% Rel 2.60GL 91% Rel 0.60EFC 48% Rel  
AGA 12/22 PTAT +0.6 +1.6UDC +1.1FLC 84%Rel PTI +28

**COULEE CREST LAREDO LALITA-ET USA000068039047 A2A2**

Appraisal: 84 @ 4-06 (82/84) Gold Star Dam - 2020  
1-09 365D 3X 22370M 5.4% 1216F 3.7% 824P DHIA  
3-02 365D 3X 29720M 5.6% 1652F 3.7% 1094P DHIA  
4-05 333D 3X 23610M 5.4% 1275F 3.7% 867P 94  
5-06 358D 3X 26720M 5.5% 1458F 3.6% 975P 94  
6-07 365D 3X 30500M 5.9% 1786F 3.8% 1146P DHIA  
2150D 153860M 5.6% 8602F 3.7% 5756P LIFE

**3D: FLAMBEAU MANOR DECISION LORI-ET USA000068012709 A2A2**

Appraisal: 90 @ 8-02 (88/90) Gold Star Dam - 2013  
3-09 365D 3X 44250M\*5.9% 2600F\*3.0% 1313P\* 94  
2328D 184340M 5.4% 10017F 3.3% 6002P LIFE

**4D: FLAMBEAU MANOR ENHANCER LANA USA000003043629**

Appraisal: 92 @ 7-11 (90/90) Gold Star Dam - 2001  
5-10 365D 2X 30271M 5.4% 1645F 3.2% 968P DHIA  
1980D 130421M 4.9% 6454F 3.3% 4293P LIFE

**5D: FLAMBEAU MANOR VOL LAURA USA000003022186**

Appraisal: 90 @ 4-07  
4-02 305D 2X 18260M 4.2% 765F 3.7% 680P DHIA

**6D: FLAMBEAU MANOR LESLIE USA000002947026**

Appraisal: 90 @ 3-08 Gold Star Dam - 1992  
3-05 308D 2X 17320M 4.3% 738F 3.8% 655P DHIA

**7D: FLAMBEAU MANOR LAUREL USA000002861817**

Appraisal: 80 @ 9-04 Gold Star Dam - 1992  
6-01 357D 2X 21602M 4.5% 974F 3.7% 792P DHIA  
3193D 167770M 4.6% 7639F 3.7% 6168P LIFE

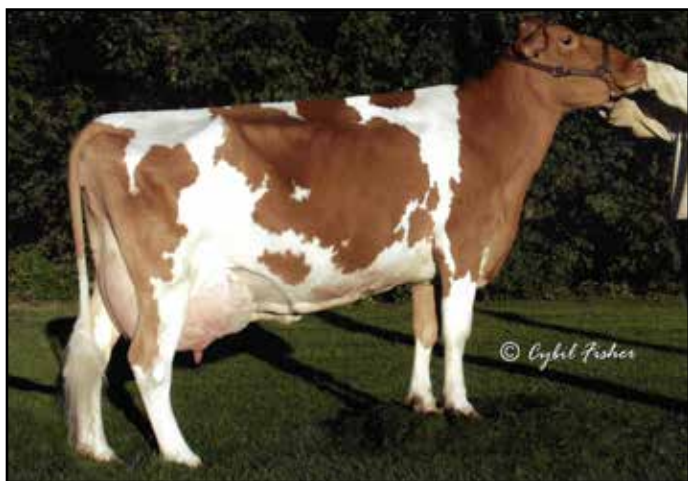

**Flambeau Manor Enhancer Lana EX-92 GSD**  
 5-10 365D 2X 30,271M 5.4% 1,645F 3.2% 968P  
 130,421M 4.9% 6,454F 3.3% 4,293P Lifetime  
 4th Dam of Lots 35 & 36

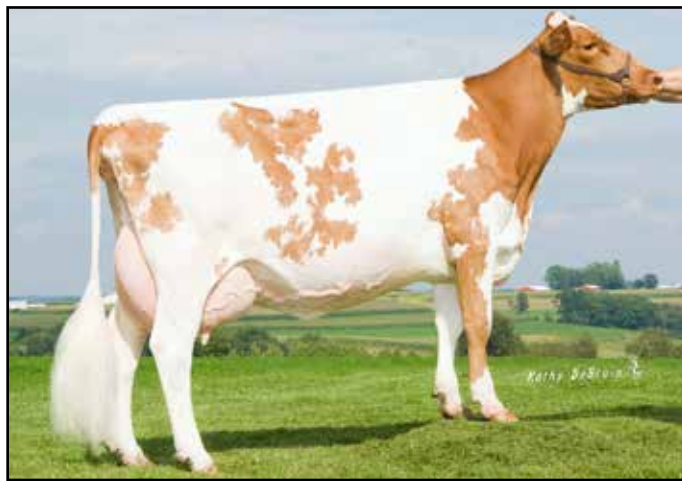

**Coulee Crest Nick Lorilyn EX-91**  
 3-05 365D 3X 42,440M\*5.3% 2,254F\*3.1% 1,298P\*  
 107900M 5.3% 5707F 3.3% 3533P Lifetime  
 Maternal Sister to Granddam of Lots 35 & 36

**LOT 36 COULEE CREST JAVA SAGE-ETV-P 840003151489115 A2A2**

Born: 05-08-2022 Tattoo LE P397  
 Breeder & Owner: COULEE CREST LLC  
 CASHTON WI

Spring Yearling  
 Selling Open

12/22 USDA GPTA +688M -0.10% +14F -0.02% +19P  
 -2.7DPR -0.4PL +46NM\$ 48NM%ile +46CM\$ 48% Rel  
 2.95SCS -1.10HCR 26% Rel -2.70CCR 28% Rel  
 -1.70LIV 25% Rel 0.70GL 30% Rel 0.20EFC 26% Rel  
 0 App 12/22 PTAT +1.1 +1.4UDR +1.9FLC 49%Rel CPI +56

**IDLE GOLD A HERALD-P USA000097002947 54GU499 A2A2**  
 12/22 USDA GPTA -476M +0.12% -1F +0.08% -3P  
 -0.5DPR +0.2PL -40NM\$ 20NM%ile -30CM\$ 78% Rel  
 2.84SCS -0.50HCR 32% Rel -1.10CCR 38% Rel  
 -0.90LIV 26% Rel 0.20GL 85% Rel -3.70EFC 31% Re  
 AGA 12/22 PTAT +0.7 +0.8UDC +1.4FLC 76%Rel PTI +15

**SPRINGHILL JAVA-ETV-P 840003151591431 200GU123 A2A2**  
 12/22 USDA GPTA +222M +0.00% +11F +0.01% +9P  
 -2.9DPR -0.5PL -31NM\$ 20NM%ile -28CM\$ 58% Rel  
 2.94SCS -1.90HCR 29% Rel -4.10CCR 33% Rel  
 -1.90LIV 29% Rel 0.20GL 42% Rel -3.60EFC 30% Rel  
 AGA 12/22 PTAT +1.0 +1.0UDC +2.1FLC 57%Rel PTI +31

**SPRINGHILL MENTOR JAZZY-ET USA000068031553 A2A2**  
 Appraisal: EX 95 @ 6-09 (EEEEEE)  
 4-06 365D 2X 34720M 5.2% 1799F 3.6% 1260P\* DHIA

**COULEE CREST PILOT LAVA-ET USA000097000835**  
 -12/22 USDA GPTA +803M +0.05% +47F +0.01% +28P  
 -1.3DPR +0.3PL +312NM\$ 94NM%ile +315CM\$ 67% Rel  
 2.95SCS -0.10HCR 31% Rel -0.80CCR 38% Rel  
 0.00LIV 30% Rel 1.10GL 42% Rel 2.80EFC 31% Rel  
 3 Rec YDev: +1478M +134F +74P  
 3 App 12/22 PTAT +1.1 +1.8UDR +1.6FLC 68%Rel CPI +118  
 Appraisal: EX 90 @ 5-04 (EEVEV)  
 2-11 365D 3X 27590M 5.6% 1558F 3.6% 997P DHIA  
 4-01 365D 3X 27730M 5.8% 1618F 3.9% 1071P DHIA  
 5-04 365D 3X 32480M 5.6% 1812F 3.6% 1182P DHIA  
 6-06 305D 3X 27352M 5.7% 1551F 3.6% 977P Proj. Act.  
 Dam of Hurricane at STGenetics & Tsunami at Semex  
 #2 CPI Cow December 2022  
 Dam of 5 of the top 20 CPI Heifers - December 2022  
 Nominated Junior All-American Senior Three-Year-Old 2019

**LINDRIAN GRUMPY PILOT-ET CAN000011632409 200GU307 A2A2**  
 12/22 USDA GPTA -479M +0.12% -1F +0.06% -6P  
 +0.4DPR +1.4PL +78NM\$ 40NM%ile +89CM\$ 88% Rel  
 2.68SCS -0.40HCR 47% Rel 0.90CCR 66% Rel  
 1.00LIV 44% Rel 2.60GL 91% Rel 0.60EFC 48% Rel  
 AGA 12/22 PTAT +0.6 +1.6UDC +1.1FLC 84%Rel PTI +28

**COULEE CREST LAREDO LALITA-ET USA000068039047 A2A2**  
 Appraisal: 84 @ 4-06 (82/84) Gold Star Dam - 2020  
 1-09 365D 3X 22370M 5.4% 1216F 3.7% 824P DHIA  
 3-02 365D 3X 29720M 5.6% 1652F 3.7% 1094P DHIA  
 4-05 333D 3X 23610M 5.4% 1275F 3.7% 867P 94  
 5-06 358D 3X 26720M 5.5% 1458F 3.6% 975P 94  
 6-07 365D 3X 30500M 5.9% 1786F 3.8% 1146P DHIA  
 2150D 153860M 5.6% 8602F 3.7% 5756P LIFE

**Coulee Crest Prada Latasha-ET EX-90**  
 3-03 365D 3X 36,100M 4.6% 1,659F 3.2% 1,148P  
 Maternal Sister to Granddam of Lots 35 & 36





**Coulee Crest Lonestar Loria-ETV EX-90**  
 2-05 281D 2X 18,760M 5.4% 1,012F 3.3% 615P  
 Nominated Jr. All-American Sr. 3-Year-Old 2022  
 Maternal Sister to Lot 37



**Coulee Crest Fame Leelah-ET EX-91**  
 3-10 365D 3X 33,990M 6.1% 2,078F\* 3.4% 1,139P  
 Nominated All-American 4-Year-Old 2017  
 Full Sister to Dam of Lot 37

**LOT 37 COULEE CREST VENGEANCE LEA-ETV 840003151489104 A2A2**

Born: 04-15-2022 Tattoo LE P396  
 Breeder & Owner: COULEE CREST LLC  
 CASHTON WI

12/22 USDA GPTA -79M +0.15% +23F +0.02% +0P  
 -0.7DPR +2.8PL +192NM\$ 80NM%ile +196CM\$ 50% Rel  
 2.91SCS-1.20HCR 29% Rel -1.20CCR 32% Rel  
 0.10LIV 28% Rel -0.30GL 32% Rel -1.40EFC 29% Rel  
 0 App 12/22 PTAT +0.9 +1.2UDR +1.5FLC 51%Rel CPI +54

**MARODORE RANDALLS VENGEANCE USA000097006605 6GU113 A2A2**  
 12/22 USDA GPTA +258M +0.08% +26F +0.00% +8P  
 -0.3DPR +0.6PL +161NM\$ 50NM%ile +161CM\$ 54% Rel  
 3.01SCS +0.9SCR 0.20HCR 34% Rel -0.60CCR 34% Rel  
 0.30LIV 29% Rel -0.60GL 39% Rel 2.60EFC 30% Rel  
 AGA 12/22 PTAT +0.8 +0.8UDC +1.7FLC 54%Rel PTI +60

**COULEE CREST FAME LEEYA-ET USA000078002922 A2A2**  
 12/22 USDA GPTA +140M +0.01% +9F +0.00% +5P  
 -3.3DPR +1.3PL +0NM\$ 36NM%ile -1CM\$ 74% Rel  
 3.07SCS-3.50HCR 37% Rel -4.90CCR 52% Rel  
 -2.30LIV 38% Rel 0.40GL 50% Rel -3.20EFC 40% Rel  
 4 Rec YDev: +591M +44F +22P  
 4 App 12/22 PTAT +1.4 +1.5UDR +2.1FLC 76%Rel CPI +35  
 Appraisal: EX 90 @ 7-03 (EVEEEE) 2E

1-11 365D 3X 21860M 5.5% 1194F 3.5% 756P DHIA  
 3-03 305D 3X 21060M 5.6% 1171F 3.4% 711P 94  
 4-05 365D 3X 24760M 5.2% 1298F 3.6% 900P DHIA  
 6-06 365D 3X 30220M 5.9% 1792F 3.5% 1053P DHIA  
 1969D 123830M 5.6% 6913F 3.6% 4467P LIFE  
 Dam of Landon at Guernsey Gold Sires  
 Dtrs: COULEE CREST LONESTAR LORIA-ETV 90 @ 3-10 (90/90)  
 2-05 281D 2X 18760M 5.4% 1012F 3.3% 615P 94  
 Nominated Junior All-American Senior Three-Year-Old 2022  
 COULEE CREST OF LC N LARKIN-ET 87 @ 4-01 (86/86)  
 1st Fall Calf Ohio State Fair Jr. Show 2019  
 COULEE CREST NOVAK LOLLEE-ET 85 @ 2-04 (87/82)

**3D: COULEE CREST NICK LORILYN USA000068023988 A1A2**  
 Appraisal: 91 @ 5-00 (90/91)  
 3-05 365D 3X 42440M\*5.3% 2254F\*3.1% 1298P\* DHIA  
 1168D 107900M 5.3% 5707F 3.3% 3533P LIFE  
 Dam of Legend & Lakoda

**4D: FLAMBEAU MANOR DECISION LORI-ET USA000068012709 A2A2**  
 Appraisal: 90 @ 8-02 (88/90) Gold Star Dam - 2013  
 3-09 365D 3X 44250M\*5.9% 2600F\*3.0% 1313P\* 94  
 2328D 184340M 5.4% 10017F 3.3% 6002P LIFE

**Spring Yearling**  
 Selling Open Potential 8th Generation Excellent!

**DAIRYMAN COPPER RANDALL-ET 840003009973866 7GU471 A2A2**  
 12/22 USDA GPTA +266M -0.04% +6F -0.02% +5P  
 +0.4DPR +2.5PL +229NM\$ 60NM%ile +231CM\$ 88% Rel  
 2.83SCS 0.60HCR 51% Rel 0.00CCR 57% Rel  
 0.60LIV 36% Rel -0.50GL 94% Rel -3.50EFC 45% Rel  
 AGA 12/22 PTAT +0.0 +0.3UDC +0.2FLC 83%Rel PTI +26

**MARODORE BOOMERS VALIUM USA000068032668 A2A2**  
 Appraisal: EX 94 @ 7-09 (EEEEEE)  
 3-09 365D 2X 24540M 5.6% 1382F 3.6% 883P DHIA

**MILLBORNE TILLER FAYES FAME USA000068008443 91GU4843 A2A2**  
 12/22 USDA PTA -168M -0.05% -16F +0.03% +0P  
 -4.2DPR -2.5PL -325NM\$ 5NM%ile -331CM\$ 95% Rel  
 3.41SCS -4.90HCR 51% Rel -6.90CCR 83% Rel  
 -3.30LIV 59% Rel 1.50GL 95% Rel -0.70EFC 64% Rel  
 AGA 12/22 PTAT +1.6 +1.9UDC +3.8FLC 95%Rel PTI +4

**COULEE CREST AP LORILEE USA000068042571**  
 Appraisal: 90 @ 4-00 (91/90)  
 1-11 303D 3X 22680M 5.5% 1243F\*3.3% 759P 93  
 2-10 365D 3X 41180M\*4.7% 1945F\*3.5% 1425P\* DHIA  
 Dam of Logo, Latimer & Ernie  
 Dtrs: COULEE CREST FAME LEEZA-ET 92 @ 4-11 (93/93)  
 3-00 365D 3X 27880M 5.2% 1448F 3.6% 990P DHIA  
 Nominated All-American Four-Year-Old 2017  
 COULEE CREST FAME LEEANNE-ET 91 @ 3-09 (91/90)  
 3-01 305D 3X 37570M\*4.0% 1498F 3.2% 1201P\* 91  
 COULEE CREST FAME LEELAH-ET 91 @ 4-03 (91/90)  
 3-10 365D 3X 33990M 6.1% 2078F\*3.4% 1139P DHIA  
 COULEE CREST YOGI LEESHA-ET 86 @ 4-00 (86/78)  
 3-07 365D 3X 26420M 4.5% 1187F 3.4% 888P DHIA  
 COULEE CREST COPPER LEENAH-ET 88 @ 5-07 (90/87)  
 Gold Star Dam - 2019  
 5-03 365D 3X 27410M 6.3% 1726F 3.7% 1008P DHIA

**5D: FLAMBEAU MANOR ENHANCER LANA USA000003043629**  
 Appraisal: 92 @ 7-11 (90/90) Gold Star Dam - 2001  
 1980D 130421M 4.9% 6454F 3.3% 4293P LIFE

**6D: FLAMBEAU MANOR VOL LAURA USA000003022186**  
 Appraisal: 90 @ 4-07  
 4-02 305D 2X 18260M 4.2% 765F 3.7% 680P DHIA  
**8D: FLAMBEAU MANOR LESLIE USA000002947026**  
 Appraisal: 90 @ 3-08 Gold Star Dam - 1992  
 3-05 308D 2X 17320M 4.3% 738F 3.8% 655P DHIA



**Coulee Crest AP Lilac-ET VG-87**

2-02 365D 2X 23,790M 4.8% 1,136F 3.2% 766P  
Nominated Junior All-American Spring Calf 2014  
3rd Dam of Lot 38

**LOT 38 FEMARA GERTY**

Born: 03-17-2022  
Breeder & Owner: PISKOROWSKI JOSEPH H DDS  
ITHACA NY

PA: +230M -0.05% +2F -0.03% +2P -1CM\$ +7NM\$  
+1.0PTAT +0.8UDC +1.5FLC -1.8DPR +1.3PL +18CPI 3.20SCS

**HI GUERN VIEW LEVI DRONE USA000097004646 94GU959 A2A2**

12/22 USDA GPTA +478M -0.09% +6F -0.06% +5P  
-1.3DPR +2.4PL +64NM\$ 35NM%ile +54CM\$ 84% Rel  
3.23SCS -0.2SCR -1.40HCR 46% Rel -1.90CCR 51% Rel  
0.10LIV 37% Rel -0.20GL 90% Rel -2.10EFC 42% Rel  
AGA 12/22 PTAT +1.4 +1.0UDC +1.9FLC 79%Rel PTI +41

**FEMARA GUMBIE USA000097011521 A2A2**

12/22 USDA GPTA -18M -0.01% -2F +0.00% -1P  
-2.3DPR +0.1PL -51NM\$ 25NM%ile -55CM\$ 62% Rel  
3.16SCS -2.20HCR 26% Rel -3.10CCR 30% Rel  
-1.30LIV 30% Rel 0.10GL 32% Rel -1.40EFC 26% Rel  
1 Rec YDev: -690M -41F -42P  
1 App 12/22 PTAT +0.6 +0.5UDR +1.1FLC 63%Rel CPI -6  
Appraisal: +82 @ 2-09 (+VG++)  
2-01 272D 2X 15680M 6.1% 950F 3.2% 496P 94



**Coulee Crest Nick Lorilyn EX-91**

3-05 365D 3X 42,440M\*5.3% 2,254F\*3.1% 1,298P\*  
107900M 5.3% 5707F 3.3% 3533P Lifetime  
3rd Dam of Lot 37; 4th Dam of Lot 38



**Coulee Crest AP Lorilee-ET EX-90**

2-10 365D 3X 42,440M\* 5.3% 2,254F\* 3.1% 1,298P\*  
Dam of Ernie, Latimer & Logo  
Full Sister to 3rd Dam of Lot 38 & Granddam of Lot 37

**USA000097013515**

Spring Yearling A2A2 by parentage  
Selling Open

**MARODORE AARONS LEVI-ET USA000068025119 7GU438 A2A2**

12/22 USDA GPTA -163M -0.03% -13F -0.04% -13P  
+0.4DPR +2.6PL -19NM\$ 25NM%ile -24CM\$ 97% Rel  
3.01SCS 0.20HCR 68% Rel -0.60CCR 89% Rel  
0.60LIV 69% Rel -0.60GL 99% Rel 3.40EFC 76% Rel  
AGA 12/22 PTAT +0.9 +0.6UDC +1.4FLC 97%Rel PTI +3

**HI GUERN VIEW DANCING DIVA-ET USA000068047311 A2A2**

Appraisal: EX 96 @ 10-01 (EEEEEE)  
8-09 365D 2X 29120M 4.4% 1282F 3.6% 1040P DHIA

**WARWICK MANOR LATIMER TANK USA000097005164 A2A2**

12/22 USDA GPTA -213M -0.01% -11F +0.05% +2P  
-0.9DPR +0.7PL -68NM\$ 15NM%ile -64CM\$ 62% Rel  
3.05SCS -1.70HCR 31% Rel -2.50CCR 41% Rel  
-1.40LIV 33% Rel 0.10GL 42% Rel 0.50EFC 35% Rel  
AGA 12/22 PTAT +0.6 +0.7UDC +0.6FLC 59%Rel PTI -2

**FEMARA LOONY-ETV 840003200059774**

Appraisal: VG 87 @ 3-01 (VV+VV)  
2-01 305D 2X 26720M 5.2% 1385F 3.0% 810P 96

**3D: COULEE CREST AP LILAC-ET USA000078001389 A2A2**

Appraisal: 87 @ 3-09 (86/87)  
2-02 365D 2X 23790M 4.8% 1136F 3.2% 766P DHIA  
Nominated Junior All-American Spring Calf 2014

**4D: COULEE CREST NICK LORILYN USA000068023988 A1A2**

Appraisal: 91 @ 5-00 (90/91)  
3-05 365D 3X 42440M\*5.3% 2254F\*3.1% 1298P\* DHIA  
1168D 107900M 5.3% 5707F 3.3% 3533P LIFE  
Dam of Legend & Lakoda



**Millborne HP Drone Faith-ETV**

2-05 305D 2X 23,730M 5.9% 1,409F 3.4% 814P  
Nominated All-American Fall Yearling 2021  
Dam of Lot 39



**Millborne Hillpoint S Fiesta-ET EX-93**

3-07 365D 2X 21,830M 4.6% 1,010F 3.7% 801P  
Three-Time All-American  
Granddam of Lot 39

**LOT 39 SKODA GROVE JCP FELICITY-TW 840003215003795 A2A2**

Born: 03-01-2022 Tag # 55  
Breeder & Owner: SKODA RYAN & CRYSTIL LEE  
CRARYVILLE NY

**Spring Yearling**  
Selling Open *Potential 6th Generation All-American Nominee!*

PA: +168M +0.12% +29F +0.04% +13P +60CM\$ +61NM\$  
+1.2PTAT +0.9UDC +1.4FLC -2.6DPR +0.0PL +53CPI 3.25SCS

**COULEE CREST NOVAK LAMBEAU-ET 840003128910115 7GU473 A2A2**

12/22 USDA GPTA -390M +0.14% +6F +0.05% -5P  
-2.8DPR +0.5PL -21NM\$ 25NM%ile -19CM\$ 94% Rel  
3.09SCS -3.20HCR 64% Rel -5.10CCR 72% Rel  
0.00LIV 40% Rel 2.30GL 98% Rel 0.20EFC 55% Rel  
AGA 12/22 PTAT +0.5 +0.8UDC +1.3FLC 92%Rel PTI +4

**SPRINGHILL JC PENNEY-ET 840003151591406 6GU114 A2A2**

12/22 USDA GPTA -23M +0.09% +15F +0.03% +4P  
-2.6DPR -0.2PL -5NM\$ 25NM%ile -3CM\$ 58% Rel  
3.04SCS +0.0SCR -3.00HCR 39% Rel -4.10CCR 40% Rel  
-0.10LIV 31% Rel 1.00GL 44% Rel -2.70EFC 35% Rel  
AGA 12/22 PTAT +1.2 +1.3UDC +2.0FLC 58%Rel PTI +38

**SPRINGHILL MENTOR JAZZY-ET USA000068031553 A2A2**

Appraisal: EX 95 @ 6-09 (EEEEEE)  
4-06 365D 2X 34720M 5.2% 1799F 3.6% 1260P\* DHIA

**MILLBORNE HP DRONE FAITH-ETV 840003142484702 A1A2**

12/22 USDA GPTA +359M +0.14% +42F +0.05% +21P  
-2.5DPR +0.2PL +127NM\$ 67NM%ile +123CM\$ 64% Rel  
3.46SCS-2.00HCR 31% Rel -3.20CCR 35% Rel  
-1.70LIV 29% Rel 0.00GL 44% Rel -0.90EFC 31% Rel  
1 Rec YDev: +2462M +328F +140P  
0 App 12/22 PTAT +1.1 +0.5UDR +0.8FLC 54%Rel CPI +66  
2-05 305D 2X 23730M 5.9% 1409F 3.4% 814P 97  
Nominated All-American Fall Yearling 2021  
Nominated Junior All-American Fall Calf 2020  
Reserve Junior Champion Northeast Spring Show 2021

**HI GUERN VIEW LEVI DRONE USA000097004646 94GU959 A2A2**

12/22 USDA GPTA +478M -0.09% +6F -0.06% +5P  
-1.3DPR +2.4PL +64NM\$ 35NM%ile +54CM\$ 84% Rel  
3.23SCS -0.2SCR -1.40HCR 46% Rel -1.90CCR 51% Rel  
0.10LIV 37% Rel -0.20GL 90% Rel -2.10EFC 42% Rel  
AGA 12/22 PTAT +1.4 +1.0UDC +1.9FLC 79%Rel PTI +41

**MILLBORNE HILLPOINT S FIESTA-ET USA000068041840**

Appraisal: 93 @ 6-01 (92/93)  
2-04 365D 2X 18430M 5.0% 920F 3.6% 662P DHIA  
3-07 365D 2X 21830M 4.6% 1010F 3.7% 801P DHIA  
5-08 314D 2X 11670M 4.8% 558F 4.0% 469P 97  
Unanimous All-American Four-Year-Old 2015  
Unanimous All-American Senior Two-Year-Old 2013  
All-American Fall Yearling 2012  
Jr. All-American & Reserve All-American Fall Calf 2011  
Honorable Mention All-American Senior Three-Year-Old 2014  
Nominated All-American Five-Year-Old 2016  
Member, Unanimous All-American Dam & Daughter 2015  
Grand Champion NGS-Harrisburg 2014  
Reserve Grand Champion NGS-Madison & NGS-Harrisburg 2013 & 2015  
Reserve Junior Champion NGS- & NJS-Louisville 2011  
Dtrs: MILLBORNE HILLPOINT JAC FIZZ-ET 87 @ 3-02 (87/86)  
2-06 365D 2X 22660M 3.4% 775F 3.2% 725P DHIA  
Reserve All-American Spring Calf 2014  
MILLBORNE HP ALYMO FINALLY-ETV 91 @ 5-03 (95/82)  
2-01 365D 2X 18765M 5.2% 977F 3.6% 681P DHIA  
Reserve All-American Junior Two-Year-Old 2018  
MILLBORNE HP DRONE FELICITY-ETV 85 @ 2-08 (85/85)  
MILLBORNE HP FUTURE LADY-ETV 88 @ 3-04 (90/83)  
MILLBORNE HP FABULOUS-ETV 86 @ 4-02 (86/85)  
3-03 365D 2X 22520M 4.3% 962F 3.3% 737P DHIA  
Reserve Junior All-American & Norm. All-American Summer Yearling 2019

**3D: MILLBORNE TILLER FANCY USA000068002577**

Appraisal: 92 @ 4-08 (90/92)  
2-00 365D 2X 18190M 4.2% 760F 3.4% 613P DHIA  
3-05 365D 2X 23380M 4.4% 1039F 3.6% 843P DHIA  
4-10 365D 2X 19300M 4.5% 876F 3.5% 680P DHIA  
Nominated All-American 4-Year-Old 2008

**4D: R WAY ROYAL OAK FAYE USA000003068719 A2A2**

Appraisal: 94 @ 4-03 (94/91)  
4-00 365D 2X 19590M 4.6% 892F 3.5% 688P DHIA  
Unanimous All-American Jr. 3-Year-Old 2003  
All-American Jr. 2-Year-Old 2002  
Reserve All-American 4-Year-Old 2004  
Honorable Mention All-American 5-Year-Old 2005  
Honorable Mention All-American Summer Yearling 2001  
Reserve Grand Champion NGS-Harrisburg & Louisville 2003  
Reserve Grand Champion NGS-Madison 2004

**5D: CALLUMLEA BILLBOARD FLOSSIE USA000003050310**

Appraisal: 89 @ 5-05  
Nominated All-American Fall Calf 1997

# LOT 40 LYDICK BROTHERS JAG DAFFODIL USA000097013612

Born: 03-26-2022 Tattoo LE LB3  
Breeder & Owner: LYDICK DONALD J  
BLAIRSVILLE PA

Spring Yearling  
Selling Open

## SPRINGHILL JOKES JAGUAR-ET USA000068031529 7GU458 A2A2

12/22 USDA GPTA +74M -0.05% -6F -0.05% -7P  
+0.1DPR +1.4PL +37NM\$ 30NM%ile +37CM\$ 92% Rel  
2.78SCS -0.90HCR 51% Rel -0.50CCR 72% Rel  
2.40LIV 49% Rel 1.70GL 97% Rel -0.90EFC 55% Rel  
AGA 12/22 PTAT +0.3 +1.0UDC -0.2FLC 92%Rel PTI -1

## LYDICK BROTHERS ERNIE FLIRT USA000097012405

12/22 USDA PTA +108M +0.02% +9F -0.01% +2P  
-1.3DPR +0.6PL +10NM\$ 38NM%ile +8CM\$ 46% Rel  
3.04SCS -1.10HCR 19% Rel -2.40CCR 27% Rel  
-0.20LIV 18% Rel 0.20GL 33% Rel -2.30EFC 20% Rel  
2 Rec YDev: +556M +23F +20P  
2-01 305D 2X 9949M 4.4% 436F 3.0% 300P 97  
3-06 336D 2X 12810M 4.9% 633F 3.4% 437P 98

## LES JAONNETS CARA CONQUEROR GBR000020055012 30GU9834 A2A2

12/22 USDA GPTA +262M +0.02% +16F -0.05% -1P  
+1.1DPR +1.3PL +199NM\$ 55NM%ile +198CM\$ 90% Rel  
2.84SCS -0.90HCR 49% Rel 0.70CCR 73% Rel  
4.20LIV 49% Rel 0.70GL 86% Rel -3.50EFC 50% Rel  
AGA 12/22 PTAT -0.2 +0.7UDC -0.5FLC 88%Rel PTI +37

## DIX LEE TILLER JOKE USA000068001932

Appraisal: 93 @ 5-08 (93/92)  
5-06 365D 2X 31350M 4.9% 1543F 3.3% 1033P DHIA

## PAOKIE LIL ERNIE USA000078004779 7GU467 A2A2

12/22 USDA GPTA +226M +0.03% +15F -0.06% -4P  
-1.4DPR +0.9PL +38NM\$ 30NM%ile +32CM\$ 94% Rel  
2.99SCS -1.40HCR 57% Rel -2.90CCR 74% Rel  
-0.90LIV 49% Rel 0.20GL 97% Rel -2.20EFC 56% Rel  
AGA 12/22 PTAT -0.5 -0.8UDC +0.9FLC 93%Rel PTI +1

## GR-LYDICK BROTHERS CORD FLIRT USA000097012404

# LOT 41 PARADISE ACRES BEAU DELILAH USA000097013258

Born: 12-04-2021 Tattoo LE TP69 RE TP69

Breeder: PIFER ANDREW  
REYNOLDSVILLE PA  
Owner: MILLER KASSANDRA  
NEW FLORENCE PA

PA: +94M +0.11% +23F +0.02% +6P +179CM\$ +176NM\$  
+0.6PTAT +0.7UDC +0.5FLC -0.9DPR +1.7PL +45CPI 2.96SCS

Winter Yearling

Bred 1/17/2023 Due 10/26/2023 to:  
Penny Lane Royal Oak Turley 7GU394 604633 A2A2

## LANG HAVEN GRUMPY NOVAK USA000068042542 7GU446 A2A2

12/22 USDA GPTA +770M -0.07% +23F -0.03% +21P  
-3.2DPR +0.4PL +181NM\$ 50NM%ile +178CM\$ 97% Rel  
3.05SCS -4.40HCR 72% Rel -5.40CCR 86% Rel  
0.10LIV 60% Rel 2.80GL 99% Rel 1.50EFC 71% Rel  
AGA 12/22 PTAT +0.4 +0.5UDC -0.1FLC 97%Rel PTI +34

## COULEE CREST NOVAK LAMBEAU-ET 840003128910115 7GU473 A2A2

12/22 USDA GPTA -390M +0.14% +6F +0.05% -5P  
-2.8DPR +0.5PL -21NM\$ 25NM%ile -19CM\$ 94% Rel  
3.09SCS -3.20HCR 64% Rel -5.10CCR 72% Rel  
0.00LIV 40% Rel 2.30GL 98% Rel 0.20EFC 55% Rel  
AGA 12/22 PTAT +0.5 +0.8UDC +1.3FLC 92%Rel PTI +4

## COULEE CREST COPPER LEENAH-ET USA000078002897 A2A2

Appraisal: VG 88 @ 5-07 (VV+VE) Gold Star Dam - 2019  
5-03 365D 3X 27410M 6.3% 1726F 3.7% 1008P DHIA

## PARADISE ACRES YOGI DANCER USA000068047338

12/22 USDA PTA +578M +0.07% +40F -0.02% +16P  
+1.1DPR +2.9PL +373NM\$ 97NM%ile +376CM\$ 55% Rel  
2.83SCS 0.80HCR 26% Rel 1.40CCR 41% Rel  
0.90LIV 30% Rel -0.80GL 35% Rel 1.30EFC 30% Rel  
5 Rec YDev: +1408M +98F +42P

Appraisal: 77 @ 3-10 (86/72)

2-02 305D 2X 15919M 4.5% 724F 3.1% 489P  
3-03 305D 2X 17806M 4.7% 829F 3.2% 568P  
4-07 301D 2X 18940M 4.7% 898F 3.2% 608P 98  
5-06 345D 2X 21560M 4.8% 1033F 3.2% 691P 95  
6-07 305D 2X 18580M 4.1% 754F 3.2% 601P 97  
7-10 305D 2X 17470M 4.8% 830F 3.3% 574P 97  
Dtrs: PARADISE ACRES PHONZE DANDELION 87 @ 4-01 (88/80)  
3-04 365D 2X 21940M 5.1% 1121F 3.4% 737P DHIA  
PARADISE ACRES NICO DESTINY 86 @ 5-04 (87/82)  
4-00 302D 2X 16790M 5.0% 846F 3.3% 561P 98  
PARADISE ACRES LEGEND DRAGONFLY 80 @ 2-03 (79/76)  
PARADISE ACRES NOVAK DARLA 85 @ 3-01 (85/81)  
2-01 365D 2X 19440M 5.2% 1005F 3.3% 642P DHIA

## EDGEWATER MEADOWS YOGIBEAR-ET USA00000604917 7GU402 A2A2

12/22 USDA GPTA -504M +0.13% -1F +0.04% -10P  
+0.3DPR +1.2PL -38NM\$ 20NM%ile -34CM\$ 99% Rel  
2.95SCS -1.10HCR 78% Rel 0.00CCR 95% Rel  
0.20LIV 86% Rel -1.10GL 99% Rel -0.60EFC 87% Rel  
AGA 12/22 PTAT +1.2 +1.4UDC +0.9FLC 99%Rel PTI +17

## PARADISE ACRES ALSTAR DANCY USA000068028934

12/22 USDA PTA +1550M -0.14% +45F -0.09% +34P  
+1.5DPR +3.0PL +540NM\$ 99NM%ile +536CM\$ 54% Rel  
2.88SCS 2.10HCR 23% Rel 1.70CCR 39% Rel  
1.50LIV 27% Rel -0.40GL 33% Rel 3.20EFC 26% Rel  
5 Rec YDev: +3921M +112F +92P  
4 App 12/22 PTAT +0.1 -0.5UDR -1.5FLC 61%Rel CPI +95  
Appraisal: 87 @ 5-10 (87/80) Gold Star Dam - 2015  
1-11 325D 2X 22910M 4.2% 969F 2.8% 645P 97  
3-00 305D 2X 22280M 4.0% 881F 3.1% 686P 97  
4-03 305D 2X 25890M 3.9% 999F 2.9% 739P 97  
5-06 305D 2X 22720M 3.6% 812F 2.9% 670P 98  
6-11 305D 2X 26420M 3.5% 922F 2.9% 761P 97  
8-08 305D 2X 22720M 3.4% 780F 2.8% 645P 97  
2823D 190580M 3.8% 7333F 3.0% 5728P LIFE

## 3D: PARADISE ACRES FOREMOST DAPLE USA000068019449

Appraisal: 85 @ 4-03 (84/85)  
3-00 305D 2X 22920M 4.5% 1038F 3.2% 727P 98



**Rocky Hill Legit Reputation**  
4th Winter Calf NGS-Harrisburg 2022  
Sells as Lot 42



**Rocky Hill Gamble Luscious EX-92**  
2-07 365D 2X 20,420M 3.3% 679F 2.8% 569P  
Nominated All-American 5-Year-Old 2022  
Maternal Sister to Dam of Lot 42

**LOT 42 ROCKY HILL LEGIT REPUTATION USA000097013547 A2A2**

Born: 01-09-2022  
Breeder & Owner: ROCKY HILL FARM  
HUGHESVILLE PA

12/22 USDA GPTA -49M -0.08% -16F -0.03% -7P  
-0.4DPR +1.9PL -19NM\$ 32NM%ile -19CM\$ 51% Rel  
2.86SCS-0.70HCR 27% Rel 0.00CCR 30% Rel  
-0.50LIV 29% Rel 1.70GL 38% Rel 0.20EFC 28% Rel  
0 App 12/22 PTAT +0.8 +1.4UDR +1.0FLC 50%Rel CPI +0

**MISS ME REBAS REPUTATION-TW 840003150515719 6GU109 A2A2**

12/22 USDA GPTA -495M +0.09% -8F +0.01% -14P  
+1.3DPR +3.2PL +94NM\$ 40NM%ile +98CM\$ 70% Rel  
2.85SCS 2.10HCR 39% Rel 1.60CCR 40% Rel  
1.30LIV 40% Rel 0.60GL 79% Rel 2.50EFC 37% Rel  
AGA 12/22 PTAT +0.3 +1.5UDC +0.4FLC 65%Rel PTI +11

**ROCKY HILL GARRETT LITHIUM-ETV USA000097009117 A2A2**

12/22 USDA PTA +10M -0.13% -22F -0.05% -9P  
-0.2DPR +0.4PL -125NM\$ 13NM%ile -126CM\$ 44% Rel  
2.79SCS-2.10HCR 19% Rel -0.10CCR 29% Rel  
-0.60LIV 22% Rel 2.20GL 31% Rel -1.60EFC 23% Rel  
1 Rec YDev: -81M -93F -22P  
Sold in 2022 Blue Halter Sale

**3D: COULEE CREST NICK LORILYN USA000068023988 A1A2**

Appraisal: 91 @ 5-00 (90/91)  
3-05 365D 3X 42440M\*5.3% 2254F\*3.1% 1298P\* DHIA  
1168D 107900M 5.3% 5707F 3.3% 3533P LIFE

Dam of Legend & Lakoda

**4D: FLAMBEAU MANOR DECISION LORI-ET USA000068012709 A2A2**

Appraisal: 90 @ 8-02 (88/90) Gold Star Dam - 2013  
3-09 365D 3X 44250M\*5.9% 2600F\*3.0% 1313P\* 94  
2328D 184340M 5.4%10017F 3.3% 6002P LIFE

**5D: FLAMBEAU MANOR ENHANCER LANA USA000003043629**

Appraisal: 92 @ 7-11 (90/90) Gold Star Dam - 2001  
5-10 365D 2X 30271M 5.4% 1645F 3.2% 968P DHIA  
1980D 130421M 4.9% 6454F 3.3% 4293P LIFE

**6D: FLAMBEAU MANOR VOL LAURA USA000003022186**

Appraisal: 90 @ 4-07  
4-02 305D 2X 18260M 4.2% 765F 3.7% 680P DHIA

**7D: FLAMBEAU MANOR LESLIE USA000002947026**

Appraisal: 90 @ 3-08 Gold Star Dam - 1992  
3-05 308D 2X 17320M 4.3% 738F 3.8% 655P DHIA

**8D: FLAMBEAU MANOR LAUREL USA000002861817**

Appraisal: 80 @ 9-04 Gold Star Dam - 1992  
6-01 357D 2X 21602M 4.5% 974F 3.7% 792P DHIA  
3193D 167770M 4.6% 7639F 3.7% 6168P LIFE

**Winter Yearling**  
Selling Open

**4th Winter Calf NGS-Harrisburg 2022**

**JENS GOLD AARON COPPER-ET USA000068027038 14GU318 A2A2**

12/22 USDA GPTA +152M +0.03% +12F -0.04% -2P  
-0.7DPR +1.2PL +160NM\$ 50NM%ile +159CM\$ 98% Rel  
2.85SCS 2.40HCR 73% Rel -0.50CCR 89% Rel  
-2.00LIV 68% Rel 0.70GL 99% Rel 5.80EFC 76% Rel  
AGA 12/22 PTAT +0.9 +1.5UDC +1.5FLC 98%Rel PTI +34

**KNAPPS LES REBA USA000068045555**

Appraisal: 93 @ 6-00 (94/90)

**LAND OF LIVING P GARRETT-ET USA000000603126 72GU134 A2A2**

**COULEE CREST AP LILITH USA000078002520 A2A2**

Appraisal: 88 @ 3-04 (88/86)  
2-00 320D 2X 21250M 3.5% 750F 3.0% 632P 96  
3-00 275D 2X 18350M 3.0% 558F 2.9% 531P 96  
4-00 359D 2X 28040M 3.3% 912F 2.7% 762P 97  
Dtrs: ROCKY HILL GAMBLE LUSCIOUS 92 @ 5-10 (92/92)  
2-07 365D 2X 20420M 3.3% 679F 2.8% 569P DHIA  
Nominated All-American Five-Year-Old 2022  
ROCKY HILL COPPER LILIANN 91 @ 6-08 (91/88)  
1st Junior Three-Year-Old North Carolina State Fair 2019



**Rocky Hill Copper Lilliann EX-91**  
Maternal Sister to Dam of Lot 42





**Paradise Acres Toby Nantucket**  
 Reserve Junior All-American Fall Yearling 2022  
 Nominated All-American Fall Yearling 2022  
 Nominated Junior All-American Fall Calf 2021  
 Maternal Family of Lot 43

**LOT 43 PARADISE ACRES BEAU LILAC USA000097013259**

Born: 01-12-2022 Tattoo LE TP70 RE TP70

Breeder: PIFER MARK A

REYNOLDSVILLE PA

Owner: MILLER KASSANDRA

NEW FLORENCE PA

PA: -167M +0.14% +16F +0.05% +3P +176CM\$ +172NM\$  
 -0.1PTAT +0.1UDC -0.4FLC -0.5DPR +1.7PL +20CPI 2.99SCS

**COULEE CREST NOVAK LAMBEAU-ET 840003128910115 7GU473 A2A2**

12/22 USDA GPTA -390M +0.14% +6F +0.05% -5P  
 -2.8DPR +0.5PL -21NM\$ 25NM%ile -19CM\$ 94% Rel  
 3.09SCS -3.20HCR 64% Rel -5.10CCR 72% Rel  
 0.00LIV 40% Rel 2.30GL 98% Rel 0.20EFC 55% Rel  
 AGA 12/22 PTAT +0.5 +0.8UDC +1.3FLC 92%Rel PTI +4

**PARADISE ACRES GRUMPY PICK USA000078002256**

12/22 USDA PTA +57M +0.13% +25F +0.05% +11P  
 +1.9DPR +2.9PL +364NM\$ 96NM%ile +371CM\$ 49% Rel  
 2.89SCS -0.30HCR 23% Rel 2.70CCR 34% Rel  
 2.10LIV 25% Rel -0.20GL 33% Rel 4.10EFC 26% Rel  
 5 Rec YDev: +112M +62F +28P  
 2 App 12/22 PTAT -0.7 -0.6UDR -2.0FLC 50%Rel CPI +36  
 Appraisal: 83 @ 3-10 (85/78)  
 1-09 329D 2X 14140M 4.8% 677F 3.7% 519P 97  
 2-09 305D 2X 16520M 4.4% 731F 3.5% 574P 98  
 4-01 329D 2X 21950M 4.6% 1019F 3.5% 768P 97  
 5-01 324D 2X 15540M 4.7% 735F 3.5% 551P 98  
 6-02 291D 2X 18585M 4.9% 913F 3.2% 588P Proj. Act.

**3D: PARADISE ACRES LEGACY NAPA USA000068014185**

Appraisal: 73 @ 4-01 (60/75)  
 3-08 325D 2X 21350M 3.8% 817F 3.1% 665P 97  
 Dtr: PARADISE ACRES YOGIBEAR NIP 90 @ 4-04 (89/88)  
 3-10 305D 2X 20470M 4.5% 916F 3.0% 613P 97

**4D: PARADISE ACRES MIC NIP USA000003073751**

Appraisal: 82 @ 4-07 (80/84)  
 4-00 320D 2X 21240M 4.4% 930F 3.5% 740P 94

**5D: PARADISE ACRES LORD NIPPY USA000003058116**

Appraisal: 87 @ 9-09 (86/77)  
 9-00 305D 2X 21690M 3.8% 834F 3.1% 668P 98  
 2989D 165010M 4.0% 6599F 3.3% 5484P LIFE

**Winter Yearling**

Bred 1/18/2023 Due 10/27/2023 to:  
 Penny Lane Royal Oak Turley 7GU394 604633 A2A2

**LANG HAVEN GRUMPY NOVAK USA000068042542 7GU446 A2A2**

12/22 USDA GPTA +770M -0.07% +23F -0.03% +21P  
 -3.2DPR +0.4PL +181NM\$ 50NM%ile +178CM\$ 97% Rel  
 3.05SCS -4.40HCR 72% Rel -5.40CCR 86% Rel  
 0.10LIV 60% Rel 2.80GL 99% Rel 1.50EFC 71% Rel  
 AGA 12/22 PTAT +0.4 +0.5UDC -0.1FLC 97%Rel PTI +34

**COULEE CREST COPPER LEENAH-ET USA000078002897 A2A2**

Appraisal: VG 88 @ 5-07 (VV+VE) Gold Star Dam - 2019  
 5-03 365D 3X 27410M 6.3% 1726F 3.7% 1008P DHIA

**GOLDEN J RONALD GRUMPY USA00000604960 7GU405 A2A2**

12/22 USDA GPTA -126M +0.10% +11F +0.05% +5P  
 +0.3DPR +3.6PL +301NM\$ 75NM%ile +309CM\$ 98% Rel  
 2.86SCS -0.60HCR 78% Rel 1.00CCR 93% Rel  
 1.90LIV 81% Rel -1.10GL 99% Rel 2.20EFC 84% Rel  
 AGA 12/22 PTAT +0.1 +1.0UDC -0.1FLC 98%Rel PTI +40

**PARADISE ACRES BEN NAYSA USA000068027196**

Appraisal: 76 @ 5-03 (75/77)  
 1-11 332D 2X 19280M 4.4% 848F 3.0% 584P 96  
 2-11 305D 2X 21480M 3.9% 848F 3.1% 661P 98  
 4-02 291D 2X 23400M 4.0% 943F 2.9% 678P 97  
 5-01 305D 2X 15950M 4.2% 666F 3.3% 529P 98  
 PARADISE ACRES GRUMPY NASA 88 @ 3-07 (88/88)  
 3-03 324D 2X 20010M 3.9% 779F 3.3% 654P 98  
 PARADISE ACRES DAUNTE NAARAH 86 @ 5-03 (86/77)  
 4-02 326D 2X 16120M 5.7% 922F 3.6% 574P 96



**Penn-Dream Kindle Copper-ET**  
5th Spring Calf NGS-Madison 2019  
Dam of Lot 44



**Pinebreeze Telestar Andora EX-95**  
156,195M 4.5% 6,976F 3.4% 5,254P Lifetime  
Reserve All-American 3-Year-Old 1988  
7th Dam of Lot 44

**LOT 44 FRIENDSHIP WMF ATOM COPPER USA000097012754**

Born: 09-05-2021

Breeder & Owner: FRIENDSHIP FARM  
MILLBROOK NY

PA: -247M +0.06% -1F +0.03% -3P +115CM\$ +111NM\$  
+0.8PTAT +1.2UDC +1.2FLC +0.9DPR +2.5PL +34CPI 2.96SCS

**SNIDERS A BO ATOM USA000097009132 A2A2**

12/22 USDA GPTA -362M +0.09% -1F +0.05% -4P  
+1.5DPR +3.3PL +150NM\$ 45NM%ile +156CM\$ 48% Rel  
2.88SCS -1.00HCR 25% Rel 1.80CCR 28% Rel  
2.00LIV 25% Rel 0.60GL 27% Rel -1.80EFC 25% Rel  
AGA 12/22 PTAT +0.6 +0.9UDC +1.5FLC 48%Rel PTI +40

**PENN-DREAM KINDLE COPPER-ET 840003151226903 A2A2**

12/22 USDA GPTA -131M +0.03% +0F +0.01% -2P  
+0.2DPR +1.6PL +72NM\$ 54NM%ile +73CM\$ 53% Rel  
3.03SCS 1.20HCR 35% Rel 0.50CCR 40% Rel  
-0.90LIV 34% Rel 0.30GL 42% Rel 3.80EFC 36% Rel  
0 App 12/22 PTAT +0.9 +1.5UDR +0.9FLC 54%Rel CPI +29  
5th Spring Calf NGS-Madison 2019  
2nd Spring Calf New York State Fair 2019

**3D: KNAPPS LES ANDI-ET USA000068029566**

Appraisal: 82 @ 2-06 (84/78)  
2-01 340D 2X 16450M 5.3% 866F 3.1% 518P 97

**4D: KNAPPS BREIGHTON ANDI USA000003059330**

Appraisal: 90 @ 4-05 (90/90)  
6-01 365D 2X 29690M 4.2% 1249F 2.9% 875P DHIA  
1803D 115310M 4.3% 4904F 3.1% 3569P LIFE  
Dtr: KNAPPS PERFECTO ADORA 90 @ 4-06 (90/88)  
5-02 365D 2X 40848M\*4.5% 1853F 3.4% 1398P\* 95

**5D: KNAPPS GOLIATH ANDRA-ET USA000003040842**

Appraisal: 91 @ 5-04  
3-03 365D 2X 32000M\*4.5% 1453F\*3.5% 1132P\* DHIA  
2664D 162710M 4.8% 7734F 3.4% 5613P LIFE  
Nominated All-American Junior Two-Year-Old 1997

**6D: KNAPPS ANDY ADDRESS USA000002963100**

Appraisal: 90 @ 3-02  
3-03 365D 2X 26410M 3.9% 1023F 3.1% 811P DHIA  
Dtr: HEILAND MAGIC ALLIE-ET 90 @ 5-02

Fall Yearling A2A2 by parentage  
Selling Open

**SNIDERS AGITATE BO USA000097003576**

12/22 USDA GPTA -392M +0.05% -10F +0.06% -3P  
+0.9DPR +3.9PL +103NM\$ 40NM%ile +111CM\$ 60% Rel  
2.86SCS -1.10HCR 27% Rel 1.10CCR 33% Rel  
2.00LIV 30% Rel -0.70GL 30% Rel -1.50EFC 30% Rel  
AGA 12/22 PTAT -0.2 -0.7UDC +0.1FLC 58%Rel PTI -2

**SNIDERS PILOT ANALYSE USA000097000045 A2A2**

Appraisal: EX 90 @ 7-06 (EEEEV)  
6-02 365D 2X 20110M 5.2% 1051F 3.7% 739P DHIA

**JENS GOLD AARON COPPER-ET USA000068027038 14GU318 A2A2**

12/22 USDA GPTA +152M +0.03% +12F -0.04% -2P  
-0.7DPR +1.2PL +160NM\$ 50NM%ile +159CM\$ 98% Rel  
2.85SCS 2.40HCR 73% Rel -0.50CCR 89% Rel  
-2.00LIV 68% Rel 0.70GL 99% Rel 5.80EFC 76% Rel  
AGA 12/22 PTAT +0.9 +1.5UDC +1.5FLC 98%Rel PTI +34

**ZANGERS ANDI KHLOE USA000078003316 A2A2**

Appraisal: VG 88 @ 6-03 (EEE+V)  
2-03 321D 2X 13410M 5.1% 684F 3.5% 463P 84  
3-03 333D 2X 16830M 4.1% 690F 3.4% 564P 87  
4-05 312D 2X 21910M 4.3% 948F 3.1% 676P 79  
Dtrs: PENN-DREAM LEVI KATIE 90 @ 5-03 (90/93)  
PENN-DREAM KILEE COPPER 83 @ 2-05 (82/85)

**7D: PINEBREEZE TELESTAR ANDORA USA000002891647**

Appraisal: 95 @ 8-05  
4-07 365D 2X 26680M\*4.1% 1084F 3.3% 893P DHIA  
2377D 156195M 4.5% 6976F 3.4% 5254P LIFE  
Reserve All-American Three-Year-Old 1988  
Dtr: KNAPPS PERFECTO QUEEN ANDORA-ET 90 @ 4-10  
3-05 365D 2X 25750M 4.4% 1138F 3.5% 893P DHIA

**8D: MARFRED KH AGATHA USA000002853739**

Appraisal: 91 @ 3-07  
3-03 305D 2X 17850M 4.0% 721F 3.3% 582P DHIR

**9D: MARFRED TN AGNES USA000002816831**

Appraisal: 91 @ 3-06  
Dtr: MARFRED DIXIE ALLIE 90 @ 4-01  
6-01 365D 2X 20510M 4.5% 923F 3.4% 702P DHIA



**Hi Field Big Ben Blossom EX-91**  
HM All-American Aged Cow 2020  
4th Dam of Lot 45

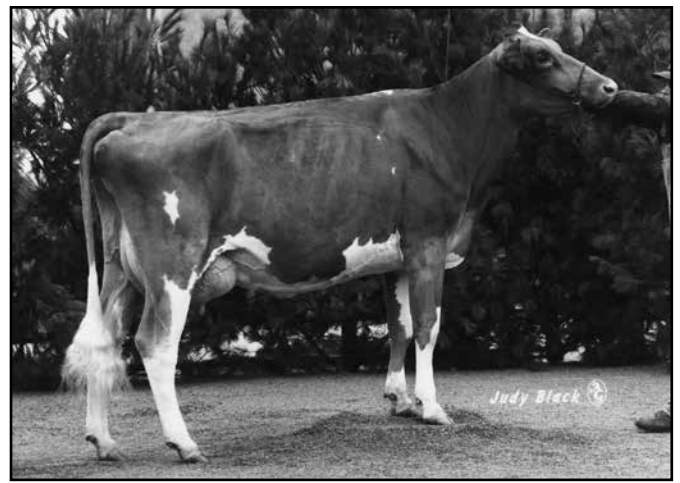

**Hi Field Zeus Jesse EX-92**  
Res. Jr. All-American & Nom. All-American 1995  
8th Dam of Lot 45

**LOT 45 HI FIELD LATIMER KAT**

**USA000097012739**

Born: 09-08-2021 Tattoo LE G222 RE G222  
Breeder: GUYER AMY L  
DERRY PA  
Owner: BLAUSER HAYLEE C  
OIL CITY PA

**Fall Yearling**  
Bred 1/6/23 Due 10/15/23 to:  
Marodore Aarons Levi-ET 7GU438 68025119 A2A2

**3rd Fall Calf Pennsylvania Junior Dairy Show 2022**

**COULEE CREST FAME LATIMER-ET USA000078001154 76GU810 A2A2**

12/22 USDA GPTA -297M +0.04% -7F +0.11% +9P  
-2.7DPR +0.8PL -98NM\$ 10NM%ile -88CM\$ 94% Rel  
3.00SCS -3.50HCR 56% Rel -4.80CCR 78% Rel  
-3.40LIV 52% Rel -0.60GL 96% Rel 0.00EFC 60% Rel  
AGA 12/22 PTAT +1.4 +1.2UDC +3.3FLC 94%Rel PTI +32

**MILLBORNE TILLER FAYES FAME USA000068008443 91GU4843 A2A2**

12/22 USDA PTA -168M -0.05% -16F +0.03% +0P  
-4.2DPR -2.5PL -325NM\$ 5NM%ile -331CM\$ 95% Rel  
3.41SCS -4.90HCR 51% Rel -6.90CCR 83% Rel  
-3.30LIV 59% Rel 1.50GL 95% Rel -0.70EFC 64% Rel  
AGA 12/22 PTAT +1.6 +1.9UDC +3.8FLC 95%Rel PTI +4

**HI FIELD ALANN MEGAN USA000097003565**

3 App 12/22 PTAT +1.1 +1.1UDR +1.6FLC 48%Rel  
Appraisal: VG 87 @ 4-04 (VV+VV)

**COULEE CREST AP LORILEE USA000068042571**

Appraisal: 90 @ 4-00 (91/90)  
2-10 365D 3X 41180M\*4.7% 1945F\*3.5% 1425P\* DHIA

**SNIDERS BLUE SPRUCE ALANN-ET USA000068049026 1GU449 A2A2**

12/22 USDA GPTA +79M +0.00% +3F -0.04% -4P  
-1.9DPR -2.1PL -176NM\$ 10NM%ile -183CM\$ 86% Rel  
3.17SCS -2.60HCR 45% Rel -2.80CCR 62% Rel  
-3.50LIV 45% Rel 2.00GL 92% Rel -3.30EFC 48% Rel  
AGA 12/22 PTAT +0.6 +0.3UDC +1.0FLC 77%Rel PTI -13



**Country Lane L Amanda EX-94 96MS**  
4-03 317D 2X 20,880M 5.2% 1,088F 3.2% 678P  
Unanimous All-American Four-Year-Old 2022  
Maternal Family of Lot 45

**HI FIELD YOGIBEAR CANDY USA000068039830**

2 App 12/22 PTAT +1.5 +1.2UDR +1.1FLC 55%Rel  
Appraisal: 88 @ 4-04 (87/87)  
2nd Aged Cow NGS-Louisville 2020  
2nd 5-Year-Old NJS-Harrisburg 2018

**3D: HI FIELD AARON BRANDY USA000068042956**

Appraisal: 90 @ 5-05 (90/87)

**4D: HI FIELD BIG BEN BLOSSOM USA000068018324**

Appraisal: 91 @ 4-07 (92/90)

*Honorable Mention All-American & Nom. Jr. All-American Aged Cow 2020  
Grand Champion Venango Fall Classic Junior Show 2021  
Reserve Senior Champion Venango Fall Classic 2021*

**5D: HI FIELD HOLIDAY COOKIE USA000068008438**

Appraisal: 85 @ 2-03 (83/79)

**6D: HI FIELD COMMANDER KYLA-TW USA000003069805**

Appraisal: 90 @ 4-09 (90/87)

**7D: HI FIELD GAMBLER LADY USA000003047716**

Appraisal: 84 @ 5-09

**8D: HI FIELD ZEUS JESSIE USA000003011937**

Appraisal: 92 @ 7-01

*Reserve Jr. All-American & Nominated All-American Jr. 3-Year-Old 1995  
HM Jr. All-American & HM All-American Jr. 2-Year-Old 1994  
Dtr: HI FIELD BREIGHTON JAYCIE 90 @ 2-10  
Junior All-American 1999 & 2000 | Res. All-American 2000 | HM AA 1999*



**Wilgenbusch TG Phoebe EX-90**  
Dam of Lot 46



**Knapps Drone Party All Night**  
Sells as Lot 46

**LOT 46 KNAPPS DRONE PARTY ALL NIGHT USA000097012870**

Born: 07-19-2021 Tattoo LE K465 RE K465  
Breeder: KNAPP LANDEN + POTTER BRANDON + NICLEY CARSON  
EPWORTH IA  
Owner: KUTSCHER KATIE  
AVELLA PA  
PA: +157M -0.09% -8F -0.04% -2P -53CM\$ -48NM\$  
+1.1PTAT +1.0UDC +1.5FLC -1.3DPR +1.5PL +11CPI 3.08SCS

**Summer Junior Two-Year-Old**  
Bred 10/15/22 Due 7/24/23 to Dix-Lee Nate Derek 54GU504  
840003149154016 A2A2

**4th Summer Yearling NGS-Harrisburg 2022**  
**3rd Summer Yearling New York Spring Carousel 2022**

**HI GUERN VIEW LEVI DRONE USA000097004646 94GU959 A2A2**  
12/22 USDA GPTA +478M -0.09% +6F -0.06% +5P  
-1.3DPR +2.4PL +64NM\$ 35NM%ile +54CM\$ 84% Rel  
3.23SCS -0.2SCR -1.40HCR 46% Rel -1.90CCR 51% Rel  
0.10LIV 37% Rel -0.20GL 90% Rel -2.10EFC 42% Rel  
AGA 12/22 PTAT +1.4 +1.0UDC +1.9FLC 79%Rel PTI +41

**MARODORE AARONS LEVI-ET USA000068025119 7GU438 A2A2**  
12/22 USDA GPTA -163M -0.03% -13F -0.04% -13P  
+0.4DPR +2.6PL -19NM\$ 25NM%ile -24CM\$ 97% Rel  
3.01SCS 0.20HCR 68% Rel -0.60CCR 89% Rel  
0.60LIV 69% Rel -0.60GL 99% Rel 3.40EFC 76% Rel  
AGA 12/22 PTAT +0.9 +0.6UDC +1.4FLC 97%Rel PTI +3

**WILGENBUSCH TG PHOEBE USA000097009775**  
Appraisal: EX 90 @ 5-05 (VEV+E)

**HI GUERN VIEW DANCING DIVA-ET USA000068047311 A2A2**  
Appraisal: EX 96 @ 10-01 (EEEEEE)  
8-09 365D 2X 29120M 4.4% 1282F 3.6% 1040P DHIA

**KNAPPS AP TOP GUN-ET USA000097001280 54GU492**  
AGA 12/22 PTAT +0.5 +0.9UDC +0.5FLC 58%Rel

**WILGENBUSCH MENTOR MACIE USA000078006562**

**3D: WILGENBUSCH BUSTER BAILEY USA000068028267**  
Appraisal: 90 @ 5-02 (90/87)  
6-09 365D 2X 22060M 5.5% 1214F 3.3% 738P DHIA  
2014D 106400M 5.4% 5755F 3.3% 3502P LIFE

**4D: LANG HAVEN KHAN TIARA USA000068014496**  
Appraisal: 86 @ 3-07 (87/85)

**5D: GREEN MOOR NATHAN TICKLE USA000003078212**  
Appraisal: 84 @ 4-03 (82/76)  
2-05 335D 2X 19040M 4.7% 887F 3.4% 655P 95



**Hi Guern View Dancers Delite**

4-07 305D 2X 22,600M 4.5% 1,018F 3.4% 771P  
Unanimous All-American Jr. 3-Year-Old 2018  
Dam of Lot 47

**LOT 47 HI GUERN VIEW JP DELIGHTFUL-ET USA000097011495**

Born: 03-14-2021 Tattoo LE D106  
Breeder: DINDERMAN ALAINA  
ORANGEVILLE IL  
Owner: KIRK MARY E  
PEACH BOTTOM PA  
PA: -174M +0.05% +1F +0.02% -3P -69CM\$ -71NM\$  
+1.1PTAT +0.8UDC +0.4FLC -1.0DPR +0.5PL +6CPI 2.98SCS

**SPRINGHILL JC PENNEY-ET 840003151591406 6GU114 A2A2**

12/22 USDA GPTA -23M +0.09% +15F +0.03% +4P  
-2.6DPR -0.2PL -5NM\$ 25NM%ile -3CM\$ 58% Rel  
3.04SCS +0.0SCR -3.00HCR 39% Rel -4.10CCR 40% Rel  
-0.10LIV 31% Rel 1.00GL 44% Rel -2.70EFC 35% Rel  
AGA 12/22 PTAT +1.2 +1.3UDC +2.0FLC 58%Rel PTI +38

**HI GUERN VIEW DANCERS DELITE-ET USA000068047312 A2A2**

12/22 USDA GPTA -324M +0.01% -13F +0.00% -10P  
+0.7DPR +1.1PL -136NM\$ 12NM%ile -134CM\$ 73% Rel  
2.91SCS -1.30HCR 35% Rel 1.00CCR 45% Rel  
0.30LIV 38% Rel 0.20GL 43% Rel -3.10EFC 39% Rel  
3 Rec YDev: -1293M -29F -38P  
2 App 12/22 PTAT +0.9 +0.2UDR -1.2FLC 69%Rel CPI -26  
Appraisal: EX 91 @ 7-09 (EEEEGE)  
1-11 345D 2X 16650M 4.9% 818F 3.3% 551P 94  
3-04 305D 2X 16490M 4.9% 816F 3.5% 577P 94  
7-06 305D 2X 13620M 5.1% 690F 3.4% 464P 94  
*Nominated All-American Junior Three-Year-Old 2015*  
*Member, Nominated All-American Produce of Dam 2015*  
Dtrs: HI GUERN VIEW LEVI DEMI-ET 88 @ 4-10 (87/83)  
1-11 364D 2X 19720M 4.3% 847F 3.4% 661P 92  
HI GUERN VIEW DREAM ON-ETV 86 @ 4-00 (84/87)  
*HM Junior All-American & Nom. All-American Sr. Two-Year-Old 2021*  
HI GUERNVIEW OTH LEVI DOLLY-ET 82 @ 2-03 (80/81)  
2-00 305D 2X 20290M 3.8% 769F 3.0% 608P DHIA



**Hi Guern View Dancing Diva-ET EX-96**

171,220M 4.5% 7,743F 3.6% 1,040P  
Unanimous All-American 2018 & 2021  
Full Sister to Dam of Lot 47

**Junior Two-Year-Old A2A2 by parentage**  
Bred 10/8/22 Due 7/17/23 to Valley Gem Missile-ETV 777GU125  
840003208696258 A2A2 SEXED!

*1st Spring Calf Maryland State Fair 2021*

**COULEE CREST NOVAK LAMBEAU-ET 840003128910115 7GU473 A2A2**

12/22 USDA GPTA -390M +0.14% +6F +0.05% -5P  
-2.8DPR +0.5PL -21NM\$ 25NM%ile -19CM\$ 94% Rel  
3.09SCS -3.20HCR 64% Rel -5.10CCR 72% Rel  
0.00LIV 40% Rel 2.30GL 98% Rel 0.20EFC 55% Rel  
AGA 12/22 PTAT +0.5 +0.8UDC +1.3FLC 92%Rel PTI +4

**SPRINGHILL MENTOR JAZZY-ET USA000068031553 A2A2**

Appraisal: EX 95 @ 6-09 (EEEEEE)  
4-06 365D 2X 34720M 5.2% 1799F 3.6% 1260P\* DHIA

**EDGEWATER MEADOWS YOGIBEAR-ET USA000000604917 7GU402 A2A2**

12/22 USDA GPTA -504M +0.13% -1F +0.04% -10P  
+0.3DPR +1.2PL -38NM\$ 20NM%ile -34CM\$ 99% Rel  
2.95SCS -1.10HCR 78% Rel 0.00CCR 95% Rel  
0.20LIV 86% Rel -1.10GL 99% Rel -0.60EFC 87% Rel  
AGA 12/22 PTAT +1.2 +1.4UDC +0.9FLC 99%Rel PTI +17

**ADAMS CREEK REGAL DANCER USA000068019811**

Appraisal: 92 @ 3-07 (94/86)  
2-01 298D 2X 14210M 4.8% 689F 3.5% 491P 95  
3-05 305D 2X 23750M 4.4% 1048F 3.3% 779P 50  
*All-American Four-Year-Old 2011*  
*Honorable Mention All-American Junior Two-Year-Old 2009*  
Dtrs: HI GUERN VIEW DANCING DIVA-ET 96 @ 7-09 (97/94)  
8-09 365D 2X 29120M 4.4% 1282F 3.6% 1040P DHIA  
*Unanimous All-American 2018 & 2021*  
HI GUERN VIEW DANCERS DREAM-ET 90 @ 3-07 (88/87)  
2-10 315D 2X 22390M 3.9% 879F 3.2% 721P 94  
LAND OF LIVING A DEBUTANTE-ET 86 @ 3-11 (87/87)  
2-07 339D 2X 18130M 4.1% 750F 3.2% 585P 91



**Hi Guern View Dream On-ETV VG-86**  
HM Junior All-American Sr. 2-Year-Old 2021  
Maternal Sister to Lot 47



**Misty Meadows Pilot Sycamore-ETV VG-88**

3-01 305D 2X 17,612M 4.7% 832F 3.5% 609P Proj.  
2nd Jr. 3-Year-Old Guernsey Gold Showcase 2022  
Dam of Lot 48

**Misty Meadows Levi Suede-ET EX-94**

2-11 324D 2X 20,130M 4.7% 954F 3.3% 663P  
Unanimous All-American Jr. 3-Year-Old 2015  
Maternal Sister to Dam of Lot 48

**LOT 48 MISTY MEADOWS DRONE SYRIA USA000097012373**

Born: 05-22-2021 Tattoo LE M661  
Breeder & Owner: CLARK BETH ANNE  
NEW PARIS PA

**Junior Two-Year-Old A2A2 by parentage**  
Bred 9/23/22 Due 7/2/23 to Sniders Arsenal Reebar 97012611  
A2A2 (Sniders Brady Arsenal x GP-83 Ernie x VG-87 Achieve)

PA: -104M +0.03% -1F +0.00% -4P +19CM\$ +23NM\$  
+1.1PTAT +1.2UDC +1.2FLC +0.1DPR +1.8PL +26CPI 3.15SCS

**MARODORE AARONS LEVI-ET USA000068025119 7GU438 A2A2**

12/22 USDA GPTA -163M -0.03% -13F -0.04% -13P  
+0.4DPR +2.6PL -19NM\$ 25NM%ile -24CM\$ 97% Rel  
3.01SCS 0.20HCR 68% Rel -0.60CCR 89% Rel  
0.60LIV 69% Rel -0.60GL 99% Rel 3.40EFC 76% Rel  
AGA 12/22 PTAT +0.9 +0.6UDC +1.4FLC 97%Rel PTI +3

**HI GUERN VIEW LEVI DRONE USA000097004646 94GU959 A2A2**

12/22 USDA GPTA +478M -0.09% +6F -0.06% +5P  
-1.3DPR +2.4PL +64NM\$ 35NM%ile +54CM\$ 84% Rel  
3.23SCS -0.2SCR -1.40HCR 46% Rel -1.90CCR 51% Rel  
0.10LIV 37% Rel -0.20GL 90% Rel -2.10EFC 42% Rel  
AGA 12/22 PTAT +1.4 +1.0UDC +1.9FLC 79%Rel PTI +41

**HI GUERN VIEW DANCING DIVA-ET USA000068047311 A2A2**

Appraisal: EX 96 @ 10-01 (EEEEEE)  
8-09 365D 2X 29120M 4.4% 1282F 3.6% 1040P DHIA

**MISTY MEADOWS PILOT SYCAMORE-ETV USA000097008542 A2A2**

12/22 USDA PTA -685M +0.14% -8F +0.06% -13P  
+1.4DPR +1.2PL -19NM\$ 32NM%ile -16CM\$ 45% Rel  
3.06SCS 0.20HCR 15% Rel 1.60CCR 24% Rel  
1.00LIV 17% Rel 1.40GL 31% Rel 2.00EFC 18% Rel  
2 Rec YDev: -1884M -31F -41P  
3 App 12/22 PTAT +0.8 +1.3UDR +0.5FLC 56%Rel CPI +9  
Appraisal: VG 88 @ 3-10 (VEVVV)  
2-00 313D 2X 13460M 4.8% 643F 3.4% 455P 96  
3-01 305D 2X 17612M 4.7% 832F 3.5% 609P Proj. Act.  
2nd Junior Two-Year-Old Guernsey Gold Showcase 2021  
2nd Junior Three-Year-Old Guernsey Gold Showcase 2022

**LINDRIAN GRUMPY PILOT-ET CAN000011632409 200GU307 A2A2**

12/22 USDA GPTA -479M +0.12% -1F +0.06% -6P  
+0.4DPR +1.4PL +78NM\$ 40NM%ile +89CM\$ 88% Rel  
2.68SCS -0.40HCR 47% Rel 0.90CCR 66% Rel  
1.00LIV 44% Rel 2.60GL 91% Rel 0.60EFC 48% Rel  
AGA 12/22 PTAT +0.6 +1.6UDC +1.1FLC 84%Rel PTI +28

**MISTY MEADOWS ARCHIE SIS USA000068017104**

Appraisal: 92 @ 4-06 (91/92)  
2-02 334D 2X 12830M 5.2% 665F 3.6% 457P DHIA  
3-03 308D 2X 15180M 5.2% 787F 3.5% 535P 97  
4-03 365D 2X 18071M 5.2% 936F 3.7% 663P  
Honorable Mention All-American Winter Calf 2007  
Nominated All-American Winter Yearling 2008  
Nominated All-American Sr. Three-Year-Old 2010  
Dtrs: MISTY MEADOWS LEVI SUEDE-ET 94 @ 6-01 (93/93)  
2-11 324D 2X 20130M 4.7% 954F 3.3% 663P 94  
Two-Time All-American | Four-Time National Champion  
MISTY MEADOWS LEVI SEYBERT-ET 90 @ 4-04 (91/89)  
4-00 365D 2X 21650M 5.2% 1119F 3.3% 717P DHIA  
MISTY MEADOWS GG HP SCARLET-ETV 90 @ 4-03 (92/91)  
3-11 365D 2X 27130M 3.8% 1037F 3.2% 869P DHIA  
MISTY MEADOWS LEVI SIENNA-ET 88 @ 4-04 (88/89)  
3-10 365D 2X 21810M 4.5% 973F 3.5% 758P DHIA  
Three-Time All-American Nominee  
MISTY MEADOWS GRUMPY SWITCH-ET 86 @ 5-03 (86/86)  
MISTY MEADOWS PILOT SEQUOIA-ETV 86 @ 3-03 (86/88)

**3D: MISTY MEADOWS JAYCOB SANDY USA000003066744**

Appraisal: 89 @ 5-11 (87/91)  
3-07 349D 2X 18390M 4.8% 883F 3.3% 606P 94  
2326D 109960M 4.8% 5244F 3.3% 3628P LIFE

**4D: MISTY MEADOWS ENHANCER SOUSA USA000003042690**

Appraisal: 87 @ 3-07  
3-04 326D 2X 18360M 4.1% 747F 3.5% 636P DHIA  
Reserve All-American Winter Yearling 1997

**5D: LISETER FARM FRANKS SUSSIE USA000003012900**

Appraisal: 88 @ 4-07  
All-American & Junior All-American Fall Calf 1993



**Ripley Farms G Conni Rose-ET EX-91**

4-01 305D 3X 23,720M 4.5% 1,060F 3.3% 781P  
Nominated All-American 4-Year-Old 2007  
5th Dam of Lot 49



**Ripley Farms RO C Ruth-ET EX-90**

3-10 365D 3X 25,780M 4.7% 1,224F 3.3% 841P  
Maternal Sister to 4th Dam of Lot 49

**LOT 49 CEDAR FRINGED DRONE RYLEE USA000097011998**

Born: 03-18-2021

Breeder & Owner: KIRK MARY E  
PEACH BOTTOM PA

PA: +351M -0.03% +12F -0.03% +8P +73CM\$ +78NM\$  
+1.0PTAT +0.7UDC +1.2FLC -1.5DPR +1.3PL +37CPI 3.11SCS

**HI GUERN VIEW LEVI DRONE USA000097004646 94GU959 A2A2**

12/22 USDA GPTA +478M -0.09% +6F -0.06% +5P  
-1.3DPR +2.4PL +64NM\$ 35NM%ile +54CM\$ 84% Rel  
3.23SCS -0.2SCR -1.40HCR 46% Rel -1.90CCR 51% Rel  
0.10LIV 37% Rel -0.20GL 90% Rel -2.10EFC 42% Rel  
AGA 12/22 PTAT +1.4 +1.0UDC +1.9FLC 79%Rel PTI +41

**CEDAR FRINGED NOVAK REESE USA000097005799 A2A2**

2 App 12/22 PTAT +0.6 +0.4UDR +0.4FLC 44%Rel  
Appraisal: VG 85 @ 4-05 (VVVV+)

**3D: SNIDERS AGENDA RAVEN USA000068045533 A2A2**

Appraisal: 88 @ 6-01 (86/82)  
4-05 365D 2X 18860M 5.3% 997F 3.8% 709P DHIA

**4D: RIPLEY FARMS MR A C ROWENA-ET USA000068024892**

Appraisal: 81 @ 4-05 (78/82)  
3-02 309D 2X 19600M 6.0% 1174F 3.5% 690P 98

**5D: RIPLEY FARMS G CONNI ROSE-ET USA000003083058**

Appraisal: 91 @ 4-02 (92/91)  
4-01 305D 3X 23720M 4.5% 1060F 3.3% 781P 97  
Nominated All-American Four-Year-Old 2007  
Dam of Rival, Caesar and Carter

Dtrs: RIPLEY FARMS RLTY C RENEE-ET 91 @ 6-09 (90/93)  
6-04 365D 3X 30150M 4.7% 1403F 3.3% 999P DHIA

RIPLEY FARMS RLTY C RAQUEL-ET 90 @ 4-07 (90/90)

5-07 365D 3X 28230M 3.8% 1084F 3.3% 924P DHIA

RIPLEY FARMS MR A C REAGAN-ET 90 @ 3-06 (90/90)

RIPLEY FARMS MR A C ROBIN-ET 87 @ 5-01 (84/88)

Gold Star Dam - 2013

4-02 360D 3X 28800M 4.7% 1358F 3.3% 938P 100

RIPLEY FARMS MR A C RODY-ET 90 @ 4-04 (90/88)

4-01 365D 3X 34090M 4.1% 1413F 3.4% 1153P DHIA

RIPLEY FARMS RO C RUTH-ET 90 @ 4-05 (88/91)

3-10 365D 3X 25780M 4.7% 1224F 3.3% 841P DHIA

**Junior Two-Year-Old A2A2 by parentage**

Bred 1/13/2023 Due 10/22/23 to Coulee Crest Lavas Hurricane-ETV  
551GU915 840003214098780 A2A2 SEXED!

**MARODORE AARONS LEVI-ET USA000068025119 7GU438 A2A2**

12/22 USDA GPTA -163M -0.03% -13F -0.04% -13P  
+0.4DPR +2.6PL -19NM\$ 25NM%ile -24CM\$ 97% Rel  
3.01SCS 0.20HCR 68% Rel -0.60CCR 89% Rel  
0.60LIV 69% Rel -0.60GL 99% Rel 3.40EFC 76% Rel  
AGA 12/22 PTAT +0.9 +0.6UDC +1.4FLC 97%Rel PTI +3

**HI GUERN VIEW DANCING DIVA-ET USA000068047311 A2A2**

Appraisal: EX 96 @ 10-01 (EEEEEE)  
8-09 365D 2X 29120M 4.4% 1282F 3.6% 1040P DHIA

**LANG HAVEN GRUMPY NOVAK USA000068042542 7GU446 A2A2**

12/22 USDA GPTA +770M -0.07% +23F -0.03% +21P  
-3.2DPR +0.4PL +181NM\$ 50NM%ile +178CM\$ 97% Rel  
3.05SCS -4.40HCR 72% Rel -5.40CCR 86% Rel  
0.10LIV 60% Rel 2.80GL 99% Rel 1.50EFC 71% Rel  
AGA 12/22 PTAT +0.4 +0.5UDC -0.1FLC 97%Rel PTI +34

**RENWIND YOGIBEARS ROSE USA000078001090**

Appraisal: 82 @ 2-05 (82/84)

**6D: LOW BROOK GOLDFOOT CONNY USA000003067544**

Appraisal: 90 @ 4-04 (86/90)  
2-00 365D 2X 29014M 4.1% 1193F 3.1% 903P 70  
1715D 123780M 4.7% 5824F 3.6% 4404P LIFE  
Dtrs: RIPLEY FARMS A CONI TESS-ET 91 @ 5-02 (90/88)  
6-07 365D 3X 26500M 3.4% 908F 3.3% 862P DHIA  
RIPLEY FARMS C CONNIE GAIL-ET 87 @ 6-06 (86/87)  
Gold Star Dam - 2012  
8-07 347D 3X 29760M 4.0% 1185F 3.4% 1006P 100  
RIPLEY FARMS C CONNIE ELLIE-ET 90 @ 3-11 (91/88)  
3-08 365D 2X 29360M 5.6% 1645F 3.4% 991P DHIA  
RIPLEY FARMS ARON CONI TINA-ET 90 @ 4-09 (91/90)  
Gold Star Dam - 2018  
4-03 365D 3X 36150M 4.0% 1459F 3.3% 1193P DHIA  
RIPLEY FARMS AP CONI JOCLYN-ET 90 @ 3-07 (86/87)  
3-05 365D 2X 26550M 5.3% 1411F 3.2% 851P DHIA



**Sniders G Dirty Betcha EX-92**

4-01 365D 2X 24,800M 3.7% 925F 3.2% 804P  
Jr. All-American & HM All-American 4-Year-Old 2021  
Maternal Sister to Granddam of Lot 50

**LOT 50 SNIDERS THEO BRECK**

Born: 03-09-2021 Tattoo LE S860 RE S860  
Breeder & Owner: SNIDER ALLIE  
NEW ENTERPRISE PA

PA: -358M +0.11% +3F +0.06% -3P +252CM\$ +241NM\$  
-0.1PTAT +0.0UDC +0.5FLC +1.4DPR +4.0PL +26CPI 2.71SCS

**RIPLEY FARMS NETWORK C THEO 840003146571505 6GU112 A2A2**

12/22 USDA GPTA -127M +0.19% +28F +0.05% +4P  
+1.5DPR +4.6PL +457NM\$ 99NM%ile +469CM\$ 52% Rel  
2.67SCS -1.3SCR 1.50HCR 35% Rel 1.10CCR 34% Rel  
2.20LIV 30% Rel -0.20GL 40% Rel 3.10EFC 31% Rel  
AGA 12/22 PTAT +0.3 +0.5UDC +1.1FLC 50%Rel PTI +71

**SNIDERS AGITATE BELL USA000097005678**

12/22 USDA PTA -589M +0.02% -23F +0.06% -10P  
+1.2DPR +3.4PL +24NM\$ 42NM%ile +34CM\$ 42% Rel  
2.74SCS-0.20HCR 8% Rel 1.00CCR 20% Rel  
1.90LIV 11% Rel 0.00GL 15% Rel -5.30EFC 12% Rel  
3 Rec YDev: -1594M -67F -34P  
4 App 12/22 PTAT -0.5 -0.5UDR -0.2FLC 53%Rel CPI -23  
Appraisal: + 83 @ 4-08 (++)  
2-04 253D 2X 10020M 4.4% 442F 3.3% 327P 93  
3-03 365D 2X 18550M 4.4% 809F 3.4% 628P DHIA  
4-05 305D 2X 15935M 4.1% 659F 3.4% 544P Proj. Act.



**Sniders Kipling Brae VG-86**

Reserve Junior All-American Jr. 3-Year-Old 2022  
Intermediate Champion NGS-Harrisburg 2022  
Maternal Family of Lot 50

**USA000097011825**

**Junior Two-Year-Old**

Pasture Bred Due After 5/6/2023 to:  
Sniders Doc B J 97011831 A2A2 +5GPTI  
(Mole Hill Kringle Doc-ET x EX-91 2E Yogibear)

**LANG HAVEN JUDGMENT NET WORTH-ET USA000078006591 14GU331 A2A2**

12/22 USDA GPTA -565M +0.20% +8F +0.08% -5P  
+1.8DPR +4.1PL +274NM\$ 65NM%ile +283CM\$ 78% Rel  
2.88SCS 0.40HCR 35% Rel 1.80CCR 48% Rel  
2.20LIV 36% Rel -1.80GL 78% Rel 0.60EFC 39% Rel  
AGA 12/22 PTAT -0.1 +0.3UDC +0.0FLC 70%Rel PTI +29

**RIPLEY FARMS DL C TILLIE-TW USA000068033397 A2A2**

Appraisal: 88 @ 3-04 (90/87) Gold Star Dam - 2018  
3-01 365D 3X 22680M 4.8% 1099F 3.4% 766P DHIA

**SNIDERS MM AGITATE USA000078003574**

**SNIDERS REBEL BELINDA USA000078002382 A2A2**

Appraisal: VG 88 @ 6-05 (VE++E)  
2-01 365D 2X 13110M 5.1% 663F 3.7% 488P DHIA  
3-05 317D 2X 12330M 5.1% 628F 3.5% 429P 97  
4-08 322D 2X 17950M 4.7% 844F 3.4% 617P 98  
5-08 345D 2X 17770M 5.5% 976F 3.3% 587P 95  
6-10 342D 2X 10910M 3.9% 424F 3.3% 356P 87  
Reserve Grand Champion Tennessee Valley Fair Jr. Show 2020

**3D: SNIDERS BRANDO BANDANA USA000068029311 A2A2**

Appraisal: EX 91 @ 10-03 (EEGEE)  
6-10 365D 2X 23200M 4.8% 1113F 3.4% 788P DHIA  
2978D 153130M 4.5% 6862F 3.3% 5014P LIFE  
Dtr: SNIDERS G DIRTY BETCHA 92 @ 5-00 (92/90)  
4-01 365D 2X 24800M 3.7% 925F 3.2% 804P DHIA  
Junior All-American & HM All-American Four-Year-Old 2021

**4D: PLEASANT V GOLIATH BAND USA000003054544**

Appraisal: 91 @ 12-02 (91/92)  
11-11 365D 2X 24510M 4.6% 1137F 3.3% 804P DHIA  
3516D 206820M 4.6% 9446F 3.4% 7008P LIFE

**Sniders Dallas Banza VG-87**

4-08 365D 2X 22,930M 4.5% 1,023F 3.3% 757P  
HM Junior All-American Sr. 2-Year-Old 2015  
Maternal Family of Lot 50





**Sniders Garrett Ashanti-ET EX-94 2E**  
 170,730M 5.2% 8,901F 3.8% 6,434P Lifetime  
 All-American Aged Cow 2014  
 3rd Dam of Lot 51

**Cedar Fringed Drone Ava**  
 4th Spring Yearling NGS-Harrisburg 2022  
 1st Spring Yearling Maryland State Fair 2022  
 Sells as Lot 51

**LOT 51 CEDAR FRINGED DRONE AVA USA000097011997 A2A2**

Born: 04-10-2021  
 Breeder: KIRK AMBER  
 PEACH BOTTOM PA  
 Owner: KIRK MARY E  
 PEACH BOTTOM PA  
 PA: -13M +0.02% +3F +0.01% +0P +27CM\$ +30NM\$  
 +0.1PTAT +0.6UDC +0.7FLC -0.4DPR +1.4PL +19CPI 3.17SCS

**Junior Two-Year-Old**  
 Bred 8/25/22 Due 6/3/23 to Marodore Randalls Vengeance  
 514GU113 97006605 A2A2 SEXED!

**4th Spring Yearling NGS-Harrisburg 2022**  
**1st Spring Yearling Maryland State Fair 2022**

**HI GUERN VIEW LEVI DRONE USA000097004646 94GU959 A2A2**  
 12/22 USDA GPTA +478M -0.09% +6F -0.06% +5P  
 -1.3DPR +2.4PL +64NM\$ 35NM%ile +54CM\$ 84% Rel  
 3.23SCS -0.2SCR -1.40HCR 46% Rel -1.90CCR 51% Rel  
 0.10LIV 37% Rel -0.20GL 90% Rel -2.10EFC 42% Rel  
 AGA 12/22 PTAT +1.4 +1.0UDC +1.9FLC 79%Rel PTI +41

**MARODORE AARONS LEVI-ET USA000068025119 7GU438 A2A2**  
 12/22 USDA GPTA -163M -0.03% -13F -0.04% -13P  
 +0.4DPR +2.6PL -19NM\$ 25NM%ile -24CM\$ 97% Rel  
 3.01SCS 0.20HCR 68% Rel -0.60CCR 89% Rel  
 0.60LIV 69% Rel -0.60GL 99% Rel 3.40EFC 76% Rel  
 AGA 12/22 PTAT +0.9 +0.6UDC +1.4FLC 97%Rel PTI +3

**SNIDERS ACTION AMBER USA000068049031**  
 12/22 USDA PTA -503M +0.13% -1F +0.07% -5P  
 +0.6DPR +0.4PL -5NM\$ 35NM%ile -1CM\$ 45% Rel  
 3.10SCS-0.50HCR 10% Rel 0.10CCR 19% Rel  
 -0.10LIV 13% Rel 0.60GL 20% Rel -1.40EFC 14% Rel  
 2 Rec YDev: -1594M -11F -27P  
 3 App 12/22 PTAT -1.2 +0.1UDR -0.6FLC 35%Rel CPI -6  
 Appraisal: 70 @ 4-08 (68/78)  
 2-05 266D 2X 10970M 5.6% 616F 3.6% 400P 93

**HI GUERN VIEW DANCING DIVA-ET USA000068047311 A2A2**  
 Appraisal: EX 96 @ 10-01 (EEEEEE)  
 8-09 365D 2X 29120M 4.4% 1282F 3.6% 1040P DHIA

**SNIDERS YOGI ACTION USA000068029298**  
 12/22 USDA PTA -747M +0.13% -12F +0.05% -16P  
 +1.4DPR +1.4PL -64NM\$ 15NM%ile -58CM\$ 76% Rel  
 2.87SCS -0.70HCR 28% Rel 1.30CCR 48% Rel  
 1.10LIV 33% Rel -0.20GL 55% Rel -1.20EFC 34% Rel  
 AGA 12/22 PTAT -0.8 +0.3UDC -0.2FLC 70%Rel PTI -15

**3D: SNIDERS GARRETT ASHANTI-ET USA000068018756 A2A2**  
 7-00 365D 2X 25960M 4.8% 1236F 3.4% 889P DHIA  
 3302D 170730M 5.2% 8901F 3.8% 6434P LIFE

**SNIDERS BARNEY ARIELA USA000068027679**  
 Appraisal: 85 @ 3-11 (85/83)  
 2-05 365D 2X 17160M 4.6% 784F 3.6% 624P DHIA  
 3-08 365D 2X 21290M 5.0% 1068F 3.7% 794P DHIA  
 Dtr: SNIDERS RIP ARROGANCE 90 @ 3-11 (90/87)  
 3-05 365D 2X 23290M 4.3% 991F 3.4% 786P DHIA  
 3rd Four-Year-Old NGS-Harrisburg 2017

*All-American Aged Cow 2014*  
*Reserve All-American Aged Cow 2017*  
*Honorable Mention All-American Aged Cow 2019*  
*Grand Champion NGS-Louisville 2017*  
*Reserve Grand Champion NGS-Louisville 2014*  
*Total Performance Cow NGS-Harrisburg 2019*  
 Dtr: SNIDERS HP GG PIE ASHTON-ETV 91 @ 4-05 (91/88)  
 4-01 305D 2X 19230M 4.7% 908F 3.3% 643P 95  
*Reserve All-American Junior Two-Year-Old 2019*

**5D: CEDAR FRINGED ALTANN USA000003045188**  
 Appraisal: 95 @ 6-11 (95/93) Gold Star Dam - 2001  
 6-04 365D 2X 31150M 4.8% 1486F 3.0% 941P 94  
 2999D 168160M 4.8% 8035F 3.3% 5522P LIFE  
*Dam of Aaron, Alstar, Adacka, Alton, Alvin, Activate & Achieve*  
*Dam of 16 Excellent Daughters*  
*All-American & Jr. All-American Four-Year-Old 2000*  
*Reserve All-American & Jr. All-American Jr. Two-Year-Old 1998*  
*Junior All-American Five-Year-Old 2001*  
*Honorable Mention All-American Aged Cow 2002*  
*Grand Champion NGS-Harrisburg 2001*

**4D: SNIDERS BEN ALIYAH USA000003057464**  
 Appraisal: 93 @ 4-08 (93/93) Gold Star Dam - 2003  
 5-07 365D 2X 21930M 4.6% 1016F 3.7% 815P DHIA  
 Dtrs: SNIDERS OMNI AEROLIN 92 @ 5-06 (93/88)  
 8-03 365D 2X 24440M 4.4% 1076F 3.3% 805P DHIA  
*Reserve All-American Aged Cow 2009*  
 SNIDERS LORAL AVALON-ET 90 @ 5-03 (90/90)  
 4-08 365D 2X 27020M 4.9% 1335F 3.4% 908P DHIA  
*Reserve All-American Total Performance Cow 2009*  
 SNIDERS GARRETT ALLYSON-ET 93 @ 10-06 (95/90)  
 6-05 365D 2X 27070M 4.5% 1229F 3.4% 917P DHIA

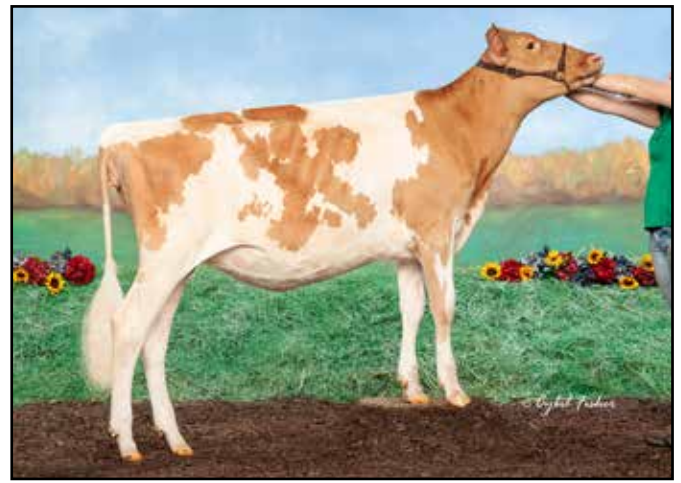

**Flambeau Manor RO Lauren-ET EX-95**  
 188,110M 5.1% 9,649F 3.7% 6,957P Lifetime  
 Three-Time Unanimous All-American  
 Granddam of Lot 52

**Coulee Crest TK Rosette-ETV**  
 Sells as Lot 52

**LOT 52 COULEE CREST TK ROSETTE-ETV 840003214098948 A2A2**

Born: 09-08-2020 Tattoo LE P324  
 Breeder: COULEE CREST LLC  
 CASHTON WI  
 Owner: HENISEE R JASON & DAVID T  
 MOUNT JOY PA

**Senior Two-Year-Old**  
 Fresh 2/7/2023 Selling Open  
 First test at 23 DIM - 63#M 4.8%F 3.2%P

12/22 USDA GPTA -33M +0.04% +5F +0.05% +8P  
 -2.1DPR -0.7PL -61NM\$ 23NM%ile -57CM\$ 51% Rel  
 3.07SCS-3.00HCR 29% Rel -3.10CCR 31% Rel  
 -0.70LIV 28% Rel -0.50GL 34% Rel -3.90EFC 28% Rel  
 0 App 12/22 PTAT +0.7 +0.5UDR +1.2FLC 51%Rel CPI +18

**RIPLEY FARMS PIE C TOBY USA000068047797 1GU446 A2A2**  
 12/22 USDA GPTA +187M +0.08% +22F +0.06% +17P  
 +0.3DPR +1.6PL +291NM\$ 65NM%ile +301CM\$ 92% Rel  
 2.79SCS -0.9SCR -1.00HCR 56% Rel -0.50CCR 70% Rel  
 -0.10LIV 49% Rel -0.10GL 96% Rel -0.10EFC 53% Rel  
 AGA 12/22 PTAT +0.0 -0.5UDC +1.3FLC 91%Rel PTI +56

**COULEE CREST TOBY KEITH-ET 840003012927834 551GU908 A2A2**  
 12/22 USDA GPTA -99M +0.14% +20F +0.09% +13P  
 -0.1DPR +2.0PL +267NM\$ 65NM%ile +278CM\$ 70% Rel  
 2.91SCS -1.50HCR 40% Rel -1.40CCR 39% Rel  
 0.40LIV 36% Rel 0.20GL 52% Rel 1.60EFC 34% Rel  
 AGA 12/22 PTAT +0.2 +0.3UDC -0.1FLC 67%Rel PTI +44

**COULEE CREST NOVAK LARISSA-ET 840003012927790 A2A2**  
 Appraisal: + 84 @ 2-02 (GVG+V)  
 2-00 363D 3X 20460M 5.9% 1214F 3.3% 681P 93

**FLAMBEAU MANOR P LEANN-ET USA000078000706 A1A2**  
 12/22 USDA GPTA -374M -0.03% -22F +0.03% -8P  
 -2.4DPR -0.6PL -259NM\$ 2NM%ile -259CM\$ 68% Rel  
 3.10SCS-3.20HCR 34% Rel -3.90CCR 46% Rel  
 0.00LIV 35% Rel -0.50GL 48% Rel -6.90EFC 37% Rel  
 2 Rec YDev: -578M -74F -24P  
 2 App 12/22 PTAT +1.2 +1.5UDR +2.5FLC 70%Rel CPI -7  
 Appraisal: VG 88 @ 4-09 (EV+EV)  
 2-04 365D 2X 17030M 4.3% 731F 3.5% 590P DHIA  
 4-02 365D 2X 16820M 4.0% 669F 3.4% 579P DHIA  
 Dtrs: COULEE CREST TK LEXI-ETV 85 @ 2-05 (85/85)  
 2-00 317D 3X 20190M 5.2% 1041F 3.7% 737P 93  
 COULEE CREST TK LEANNE-ETV 82 @ 2-08 (82/81)  
 Nominated Junior All-American Spring Yearling 2021  
 COULEE CREST TK ROSANNA-ETV  
 Reserve Junior All-American Fall Calf 2021

**INDIAN ACRES PHOENIX-ET USA000068029884 200GU306 A1A2**  
 12/22 USDA GPTA -422M -0.06% -30F +0.01% -13P  
 -3.4DPR -1.4PL -370NM\$ 0NM%ile -367CM\$ 90% Rel  
 2.83SCS -3.50HCR 48% Rel -5.20CCR 73% Rel  
 -1.70LIV 52% Rel 0.50GL 92% Rel -3.00EFC 56% Rel  
 AGA 12/22 PTAT +0.3 +0.2UDC +2.1FLC 89%Rel PTI -52

**FLAMBEAU MANOR RO LAUREN-ET USA000068043597**  
 Appraisal: EX 95 @ 10-06 (EEEEEE)  
 2-00 323D 2X 14750M 5.1% 758F 3.8% 564P 97  
 3-00 365D 2X 22910M 5.4% 1230F 3.8% 864P DHIA  
 4-02 365D 2X 24890M 4.9% 1213F 3.5% 875P DHIA  
 5-07 365D 2X 26310M 4.8% 1274F 3.4% 902P DHIA  
 7-04 365D 2X 26980M 5.2% 1397F 3.4% 915P DHIA  
 9-03 365D 2X 25520M 4.6% 1184F 3.4% 878P DHIA  
 3376D 188110M 5.1% 9649F 3.7% 6957P LIFE  
 Unanimous All-American Aged Cow 2016  
 Unanimous All-American 5-Year-Old 2015  
 Unanimous All-American 4-Year-Old 2014  
 Grand Champion NGS-Madison 2016  
 Grand Champion NGS-Madison 2014  
 Reserve Senior Champion NGS-Madison 2015  
 Nominated All-American Total Performance Cow 2015  
 Dam of Ladys Man, Boman, Lucifer & Lover Boy  
 Dtrs: FLAMBEAU MANOR HRY LORNA-ET 88 @ 4-08 (88/86)  
 3-05 305D 2X 18360M 5.4% 992F 3.8% 694P 98  
 FLAMBEAU MANOR A LATOYA-ET 87 @ 4-08 (90/87)  
 FLAMBEAU MANOR COP TALENNA 88 @ 4-04 (87/86)  
 4-02 365D 2X 19480M 4.6% 894F 3.7% 725P DHIA

**3D: FLAMBEAU MANOR G LAUREN USA000003056014**

Appraisal: 92 @ 10-03 (90/89) Gold Star Dam - 2005  
 4-06 365D 2X 26238M 5.1% 1335F 3.5% 909P DHIA  
 2926D 167310M 5.2% 8728F 3.5% 5867P LIFE

**4D: FLAMBEAU MANOR PERFECT LORETTA USA000003043599**

Appraisal: 86 @ 4-08  
 4-06 332D 2X 19260M 4.3% 837F 3.8% 723P DHIA

**5D: FLAMBEAU MANOR LORETTA USA000002892535**

Appraisal: 80 @ 8-02  
 7-04 347D 2X 23841M 4.8% 1148F 3.8% 901P DHIA  
 3051D 153390M 5.0% 7721F 3.8% 5884P LIFE



**Trotacre Indian Altanic Honey-ET EX-92**

3-05 365D 3X 39,350M\* 4.4% 1,750F 3.5% 1,368P\*  
HM All-American Jr. Two-Year-Old 2013  
Maternal Sister to Dam of Lot 53



**Trotacre Indian Altanic Hillary-ET VG-88**

2-08 365D 3X 31,920M 4.2% 1,329F 3.2% 1,019P  
Reserve All-American Jr. Three-Year-Old 2014  
Maternal Sister to Dam of Lot 53

**LOT 53 CEDAR FRINGED LADYS MAN HALLE USA000097011602**

Born: 12-22-2020  
Breeder & Owner: KIRK MARY E  
PEACH BOTTOM PA

PA: -65M -0.02% -7F +0.01% -1P -98CM\$ -95NM\$  
+0.6PTAT +0.7UDC +0.6FLC -0.3DPR +0.3PL +8CPI 3.19SCS

**FLAMBEAU MANOR LADYS MAN USA000078006572 7GU468 A2A2**

12/22 USDA GPTA -227M -0.07% -22F -0.03% -13P  
-0.7DPR +1.0PL -206NM\$ 10NM%ile -216CM\$ 95% Rel  
3.34SCS -1.70HCR 55% Rel -2.50CCR 78% Rel  
0.60LIV 51% Rel -1.60GL 98% Rel -5.60EFC 63% Rel  
AGA 12/22 PTAT +0.2 +0.0UDC +0.1FLC 94%Rel PTI -36

**TROTACRE YB HIPPIE-ET USA000078000681 A2A2**

12/22 USDA PTA +98M +0.03% +9F +0.04% +11P  
+0.1DPR -0.4PL +16NM\$ 40NM%ile +20CM\$ 49% Rel  
3.03SCS -0.10HCR 23% Rel 0.30CCR 35% Rel  
0.00LIV 28% Rel -1.00GL 33% Rel -2.00EFC 28% Rel  
1 Rec YDev: +4900M +99F +190P  
2 App 12/22 PTAT +1.0 +1.3UDR +1.0FLC 53%Rel CPI +51  
Appraisal: VG 88 @ 7-04 (VEVVV)

**Senior Two-Year-Old A2A2 by parentage**  
Bred 9/14/22 Due 6/14/23 to Valley Gem Missile-ETV 777GU125  
840003208696258 A2A2 SEXED!

**MARODORE AARONS LEVI-ET USA000068025119 7GU438 A2A2**

12/22 USDA GPTA -163M -0.03% -13F -0.04% -13P  
+0.4DPR +2.6PL -19NM\$ 25NM%ile -24CM\$ 97% Rel  
3.01SCS 0.20HCR 68% Rel -0.60CCR 99% Rel  
0.60LIV 69% Rel -0.60GL 99% Rel 3.40EFC 76% Rel  
AGA 12/22 PTAT +0.9 +0.6UDC +1.4FLC 97%Rel PTI +3

**FLAMBEAU MANOR RO LAUREN-ET USA000068043597**

Appraisal: EX 95 @ 10-06 (EEEE)  
7-04 365D 2X 26980M 5.2% 1397F 3.4% 915P DHIA

**EDGEWATER MEADOWS YOGIBEAR-ET USA00000604917 7GU402 A2A2**

12/22 USDA GPTA -504M +0.13% -1F +0.04% -10P  
+0.3DPR +1.2PL -38NM\$ 20NM%ile -34CM\$ 99% Rel  
2.95SCS -1.10HCR 78% Rel 0.00CCR 95% Rel  
0.20LIV 86% Rel -1.10GL 99% Rel -0.60EFC 87% Rel  
AGA 12/22 PTAT +1.2 +1.4UDC +0.9FLC 99%Rel PTI +17

**WINDSONG SPADE HOPE USA000068002136**

Appraisal: 91 @ 4-10 (92/88)  
2-04 297D 2X 13310M 4.2% 553F 3.3% 439P 95  
3-04 297D 2X 14490M 4.1% 589F 3.1% 456P 94  
4-04 305D 2X 12210M 4.0% 489F 3.4% 419P 98  
Dtrs: TROTACRE INDIAN AP HADLEY-ET 91 @ 4-07 (90/85)  
3-11 365D 3X 35140M 4.8% 1677F 3.6% 1254P\* DHIA  
Reserve Jr. All-American & HM All-American Spring Calf 2011  
TROTACRE INDIAN ALTANIC HONEY-ET 92 @ 5-02 (90/91)  
3-05 365D 3X 39350M\*4.4% 1750F 3.5% 1368P\* DHIA  
Honorable Mention All-American Junior Two-Year-Old 2013  
TROTACRE INDIAN ALTANIC HILLARY-ET 88 @ 3-02 (88/87)  
2-08 365D 3X 31920M 4.2% 1329F 3.2% 1019P DHIA  
Reserve All-American Junior Three-Year-Old 2014  
TROTACRE AP HUNTER-ET 87 @ 3-07 (88/82)  
TROTACRE AP HARPER-ET 88 @ 5-09 (83/90)  
TROTACRE FAME HOLIDAE-ET 87 @ 4-05 (86/84)  
3-00 305D 3X 21350M 4.7% 1001F 3.6% 778P DHIA  
TROTACRE YB HOPEY-ET 88 @ 4-06 (92/78)  
4-01 365D 2X 33020M 6.2% 2040F\*3.5% 1171P DHIA  
TROTACRE TILLER HARTIE-ET 90 @ 3-07 (93/81)  
1-11 365D 3X 27380M 4.1% 1125F 3.0% 834P DHIA  
TROTACRE ALSTAR HURLEY-ET 86 @ 2-10 (88/86)  
Nomianted All-American Senior Two-Year-Old 2017  
GR-TROTACRE SUPERMAN HOPTOIT-ET 88 @ 4-09 (89/81)  
Reserve All-American Fall Yearling 2016  
TROTACRE ALSTAR HURLEE-ET 87 @ 3-07 (90/82)  
GR-TROTACRE SUPERMAN HOPE-ET 90 @ 3-00 (92/84)



**Trotacre Indian AP Hadley-ET EX-91**

3-11 365D 3X 35,40M 4.8% 1,677F 3.6% 1,254P\*  
Reserve Junior All-American Spring Calf 2011  
Maternal Sister to Dam of Lot 53



**Empire Lone Star Toni Stark-ETV**  
3rd Winter Yearling NGS-Harrisburg 2022  
Sells as Lot 54



**Empire Lone Star Caitlyn Stark-ETV VG-86**  
Nominated All-American 2019 & 2020  
Full Sister to Lot 54



**Empire Lone Star Sansa Stark-ETV**  
All-American Spring Yearling 2017  
Full Sister to Lot 54



**Empire Lone Star Lynara Stark**  
Reserve Junior Champion MN State Fair 2022  
Full Sister to Lot 54

**LOT 54 EMPIRE LONE STAR TONI STARK-ETV 840003205941966**

Born: 12-14-2020 Tag # 12941  
Breeder: SCHRUPP TIM & MEGAN  
PAYNESVILLE MN  
Owner: HENISEE R JASON & DAVID T  
MOUNT JOY PA  
PA: +573M -0.06% +16F -0.01% +17P +59CM\$ +60NM\$  
-0.1PTAT -0.8UDC +0.1FLC -2.2DPR -0.7PL +12CPI 3.06SCS

**SPRINGHILL J LONE STAR-ET USA000068030411 31GU624 A2A2**  
12/22 USDA GPTA +289M -0.02% +9F +0.04% +16P  
-4.0DPR -3.3PL -126NM\$ 10NM%ile -124CM\$ 94% Rel  
3.10SCS -2.40HCR 54% Rel -5.10CCR 78% Rel  
-3.30LIV 55% Rel 2.30GL 96% Rel 2.20EFC 62% Rel  
AGA 12/22 PTAT +0.5 -0.6UDC +0.5FLC 94%Rel PTI -13

**EMPIRE ALSTAR SADIE 982000369699440**  
12/22 USDA GPTA +857M -0.09% +23F -0.06% +18P  
-0.4DPR +2.0PL +246NM\$ 88NM%ile +241CM\$ 50% Rel  
3.02SCS-0.40HCR 34% Rel -0.90CCR 39% Rel  
0.70LIV 36% Rel -0.20GL 41% Rel 0.80EFC 36% Rel  
2 App 12/22 PTAT -0.6 -1.0UDR -0.4FLC 60%Rel CPI +37  
Appraisal: 83 @ 4-00 (80/82)  
Dtrs: EMPIRE LONE STAR CAITLYN STARK-ETV 86 @ 3-08 (84/90)  
Nominated All-American 2019 & 2020  
EMPIRE LONE STAR SANSA STARK-ETV  
All-American Spring Yearling 2017  
EMPIRE LONE STAR LYNARA STARK  
Reserve Junior Champion Minnesota State Fair 2022

**Senior Two-Year-Old**  
Selling Fresh & Open

**3rd Winter Yearling NGS-Harrisburg 2022**

**COULEE CREST LUXURY SPIDER-ET USA000000604229 1GU415**  
12/22 USDA GPTA +285M +0.08% +28F +0.09% +25P  
-2.9DPR -3.3PL -50NM\$ 20NM%ile -48CM\$ 97% Rel  
3.30SCS -0.70HCR 71% Rel -3.20CCR 91% Rel  
-3.50LIV 76% Rel -0.30GL 98% Rel 7.50EFC 79% Rel  
AGA 12/22 PTAT +0.4 +0.0UDC -1.4FLC 97%Rel PTI +16

**DIX LEE TILLER JOKE USA000068001932**  
Appraisal: 93 @ 5-08 (93/92)  
5-06 365D 2X 31350M 4.9% 1543F 3.3% 1033P DHIA

**SNIDERS RONALDS ALSTAR USA000000604761 7GU398 A2A2**  
12/22 USDA GPTA +949M -0.10% +25F -0.08% +16P  
+1.0DPR +3.1PL +363NM\$ 95NM%ile +355CM\$ 98% Rel  
3.04SCS 1.40HCR 73% Rel 1.40CCR 92% Rel  
0.80LIV 78% Rel -1.10GL 99% Rel 5.50EFC 81% Rel  
AGA 12/22 PTAT -0.5 -0.9UDC +0.4FLC 98%Rel PTI +60

**EMPIRE FARM LOMBARDI SUSAN USA000066529826**



**PR-Thayer View Latimer Carly**  
 Junior Champion Maryland State Fair 2022  
 Sells as Lot 55

**LOT 55 PR-THAYER VIEW LATIMER CARLY USA000097010656**

Born: 09-01-2020  
 Breeder & Owner: THAYER CARL R JR  
 FAIRFIELD PA

**Senior Two-Year-Old**  
 Selling Fresh & Open

*Junior Champion Maryland State Fair 2022*  
*1st Place Maryland State Fair 2021 & 2022*

**COULEE CREST FAME LATIMER-ET USA000078001154 76GU810 A2A2**

12/22 USDA GPTA -297M +0.04% -7F +0.11% +9P  
 -2.7DPR +0.8PL -98NM\$ 10NM%ile -88CM\$ 94% Rel  
 3.00SCS -3.50HCR 56% Rel -4.80CCR 78% Rel  
 -3.40LIV 52% Rel -0.60GL 96% Rel 0.00EFC 60% Rel  
 AGA 12/22 PTAT +1.4 +1.2UDC +3.3FLC 94%Rel PTI +32

**MILLBORNE TILLER FAYES FAME USA000068008443 91GU4843 A2A2**

12/22 USDA PTA -168M -0.05% -16F +0.03% +0P  
 -4.2DPR -2.5PL -325NM\$ 5NM%ile -331CM\$ 95% Rel  
 3.41SCS -4.90HCR 51% Rel -6.90CCR 83% Rel  
 -3.30LIV 59% Rel 1.50GL 95% Rel -0.70EFC 64% Rel  
 AGA 12/22 PTAT +1.6 +1.9UDC +3.8FLC 95%Rel PTI +4

**GT-PILLAR VIEW VINNY CACTUS USA000097008427**

3 App 12/22 PTAT -0.8 +0.1UDR -0.6FLC 40%Rel  
 Appraisal: VG 85 @ 4-01 (VV+V+)  
 2-09 365D 2X 22000M 4.9% 1078F 3.6% 797P DHIA  
 3-11 365D 2X 21880M 5.0% 1093F 3.5% 772P DHIA

**COULEE CREST AP LORILEE USA000068042571**

Appraisal: 90 @ 4-00 (91/90)  
 2-10 365D 3X 41180M\*4.7% 1945F\*3.5% 1425P\* DHIA

**GRADE GUERNSEY SIRE USA00099PGS0002**

*American Pie son of PR-Thayerview Turley Vivie EX-92*

**GRADE GUERNSEY DAM USA00099PGD0001**



**Hi Field Lightning Taffy VG-85**

Reserve Junior All-American Fall Calf 2018  
Maternal Sister to Dam of Lot 56  
Maternal Family of Lot 57

**LOT 56 HI FIELD BOMAN CANDY**

Born: 10-22-2020 Tattoo LE G211 RE G211  
Breeder & Owner: GUYER HERBERT R  
DERRY PA

PA: -587M +0.09% -13F +0.04% -14P -210CM\$ -213NM\$  
+0.0PTAT +0.4UDC -0.1FLC -1.5DPR -0.9PL -40CPI 2.95SCS

**FLAMBEAU MANOR BOMAN-ET USA000078000696 76GU900 A2A2**

12/22 USDA GPTA -1057M +0.11% -30F +0.05% -27P  
-2.2DPR -1.6PL -453NM\$ 0NM%ile -449CM\$ 88% Rel  
2.98SCS -3.20HCR 43% Rel -3.90CCR 64% Rel  
0.00LIV 42% Rel -1.60GL 91% Rel -6.80EFC 49% Rel  
AGA 12/22 PTAT +0.3 +0.3UDC +1.3FLC 85%Rel PTI -66

**HI FIELD POPEYE SANDY USA000078001018**

2 App 12/22 PTAT -0.3 +0.5UDR -1.5FLC 48%Rel  
Appraisal: VG 88 @ 7-08 (VE+EV)



**Hi Field Skyfame Kari VG-85**

4-03 305D 2X 25,900M 3.0% 779F 3.1% 795P  
HM Jr. All-American Yearling in Milk 2015  
Maternal Family of Lots 56 & 57



**Country Lane L Amanda EX-94 96MS**

4-03 317D 2X 20,880M 5.2% 1,088F 3.2% 678P  
Unanimous All-American Four-Year-Old 2022  
Maternal Family of Lots 56 & 57

**USA000097010934**

**Senior Two-Year-Old**

Bred 8/1/22 Due 5/13/23 to:  
PaOkie Lil Ernie 78004779 7GU467 A2A2

**INDIAN ACRES PHOENIX-ET USA000068029884 200GU306 A1A2**

12/22 USDA GPTA -422M -0.06% -30F +0.01% -13P  
-3.4DPR -1.4PL -370NM\$ 0NM%ile -367CM\$ 90% Rel  
2.83SCS -3.50HCR 48% Rel -5.20CCR 73% Rel  
-1.70LIV 52% Rel 0.50GL 92% Rel -3.00EFC 56% Rel  
AGA 12/22 PTAT +0.3 +0.2UDC +2.1FLC 89%Rel PTI -52

**FLAMBEAU MANOR RO LAUREN-ET USA000068043597**

Appraisal: EX 95 @ 10-06 (EEEE)  
7-04 365D 2X 26980M 5.2% 1397F 3.4% 915P DHIA

**WELCOME HILLPOINT N POPEYE-ET USA000068028391 7GU443 A2A2**

12/22 USDA GPTA +99M -0.04% -2F -0.01% +1P  
-0.9DPR -0.9PL -93NM\$ 10NM%ile -91CM\$ 86% Rel  
2.86SCS -2.90HCR 40% Rel -1.80CCR 59% Rel  
-0.60LIV 44% Rel -2.20GL 90% Rel 0.90EFC 44% Rel  
AGA 12/22 PTAT +0.2 +0.1UDC -1.4FLC 81%Rel PTI -21

**HI FIELD CRUNCH SNAPPY USA000068046087**

Appraisal: VG 87 @ 9-02 (EE++V)  
Dtrs: HI FIELD PHONZE GINGER 87 @ 5-11 (86/86)  
HI FIELD LIGHTNING TAFFY 85 @ 5-04 (84/81)  
4-05 305D 2X 16580M 5.0% 821F 3.4% 570P 98  
Res. Jr. All-American & Nom. All-American Fall Calf 2018

**3D: HI FIELD GLACIER GINGER USA000068000608**

Appraisal: 90 @ 6-09 (90/82)  
Dtr: HI FIELD NEON TRUTI 91 2E @ 15-01 (90/88)

**4D: HI FIELD JORDAN DOLLY USA000003073429**

Appraisal: 91 @ 4-08 (92/88)

**5D: HI FIELD PERFECT ROBIN USA000003061545**

Appraisal: 90 @ 8-05 (90/89)



**Hi Field Zeus Jesse EX-92**

Res. Jr. All-American & Nom. All-American 1995  
7th Dam of Lot 57

**LOT 57 HI FIELD KYLE KATY**

Born: 08-25-2020 Tattoo LE G206 RE G206  
Breeder & Owner: GUYER AMY L  
DERRY PA

**HI FIELD LADYSMAN KYLE USA000097007003 A2A2**

12/22 USDA GPTA -580M +0.07% -15F +0.05% -11P  
+0.9DPR +2.5PL -18NM\$ 25NM%ile -18CM\$ 52% Rel  
3.15SCS -1.20HCR 31% Rel 0.20CCR 38% Rel  
1.80LIV 31% Rel 0.40GL 41% Rel -1.10EFC 34% Rel  
AGA 12/22 PTAT +0.2 +0.4UDC -1.1FLC 55%Rel PTI -19

**HI FIELD NOVAK KRIS USA000097007001**

2 App 12/22 PTAT -0.1 +0.1UDR -1.1FLC 46%Rel  
Appraisal: + 81 @ 4-00 (GV+G+)



**Hi Field Ladysman Marla**

Nominated All-American Fall Yearling 2022  
Maternal Family of Lots 56 & 57

**USA000097010459**

**Junior Three-Year-Old**

Bred 9/2/22 Due 6/14/23 to:  
Hi Field Lambeau Flash 97010462 A2A2 +19GPTI  
(Lambeau x VG-86 Hi Field Winslow Alex daughter)

**FLAMBEAU MANOR LADYS MAN USA000078006572 7GU468 A2A2**

12/22 USDA GPTA -227M -0.07% -22F -0.03% -13P  
-0.7DPR +1.0PL -206NM\$ 10NM%ile -216CM\$ 95% Rel  
3.34SCS -1.70HCR 55% Rel -2.50CCR 78% Rel  
0.60LIV 51% Rel -1.60GL 98% Rel -5.60EFC 63% Rel  
AGA 12/22 PTAT +0.2 +0.0UDC +0.1FLC 94%Rel PTI -36

**HI FIELD NATURAL ANGIE USA000068050025**

Appraisal: 83 @ 4-00 (81/81)

**LANG HAVEN GRUMPY NOVAK USA000068042542 7GU446 A2A2**

12/22 USDA GPTA +770M -0.07% +23F -0.03% +21P  
-3.2DPR +0.4PL +181NM\$ 50NM%ile +178CM\$ 97% Rel  
3.05SCS -4.40HCR 72% Rel -5.40CCR 86% Rel  
0.10LIV 60% Rel 2.80GL 99% Rel 1.50EFC 71% Rel  
AGA 12/22 PTAT +0.4 +0.5UDC -0.1FLC 97%Rel PTI +34

**HI FIELD GOTCHA LILY USA000097002251**

Appraisal: VG 85 @ 5-11 (VV+V+)

**3D: HI FIELD BANGER LILAC USA000068040708**

Appraisal: VG 88 @ 11-02 (EEVVV)

**4D: HI FIELD VALIANT VIXEN USA000003079885**

Dtr: HI FIELD TURLEY TRACEY 90 @ 5-09 (90/87)

**5D: HI FIELD COMMANDER KYLA-TW USA000003069805**

Appraisal: 90 @ 4-09 (90/87)

**6D: HI FIELD GAMBLER LADY USA000003047716**

Appraisal: 84 @ 5-09

**7D: HI FIELD ZEUS JESSIE USA000003011937**

Appraisal: 92 @ 7-01

Reserve Jr. All-American & Nom. All-American Jr. Three-Year-Old 1995

HM All-American & HM Jr. All-American Jr. 2-Year-Old 1994

Dtr: HI FIELD BREIGHTON JAYCIE 90 @ 2-10

Junior All-American 1999 & 2000 | Res. All-American 2000 | HM AA 1999



**Hi Field Brighton Jaycie EX-90**

Junior All-American 1999 & 2000  
Maternal Sister to 6th Dam of Lot 57  
Maternal Family of Lot 56

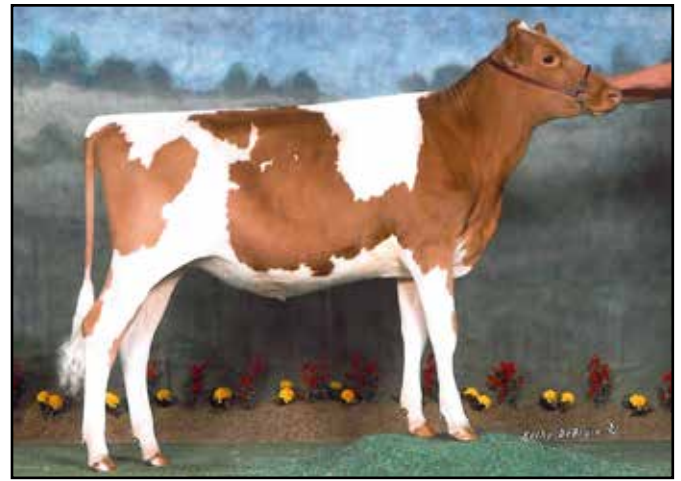

**Walnut Lane Grand Jury Gemma EX-90**  
 HM Junior All-American Sr. 3-Year-Old 2018  
 Nominated Jr. All-American 4-Year-Old 2019  
 Maternal Family of Lot 58

**Walnut Lane Visa Gracelle VG-87**  
 108,870M 4.6% 4,994F 3.5% 3,837P  
 Nominated All-American Winter Calf 2005  
 Maternal Sister to 3rd Dam of Lot 58

**LOT 58 SNIDERS KIPLING GEMI**

**USA000097009723**

Born: 03-14-2020 Tattoo LE S822 RE S822  
 Breeder & Owner: SNIDER ALLIE  
 NEW ENTERPRISE PA

**Junior Three-Year-Old**  
 Bred 10/19/22 Due 8/1/23 to:  
 Sniders L Man Astronaut 97011829 A2A2 -51GPTI  
 (Ladys Man x EX-90 Rebel)  
 Last fresh 5/4/22

DHI Herd # 23050332 Cow Control 005822  
 12/22 USDA PTA +212M -0.11% -10F -0.02% +4P  
 -1.2DPR -0.2PL -86NM\$ 19NM%ile -94CM\$ 33% Rel  
 3.31SCS -1.60HCR 10% Rel -1.90CCR 14% Rel  
 -2.00LIV 11% Rel 0.00GL 16% Rel 0.90EFC 11% Rel  
 1 Rec YDev: +2746M +19F +58P  
 1 App 12/22 PTAT +0.5 +0.5UDR +0.7FLC 39%Rel CPI -4  
 Appraisal: +83 @ 2-11 (VV+++)  
 2-01 305D 2X 18667M 3.7% 690F 3.0% 565P Proj. Act.

**SNIDERS LINDSEY TILLER ALVIN-ET USA000068018165 140GU125**

12/22 USDA GPTA +423M -0.05% +11F -0.07% +2P  
 -2.2DPR -0.5PL -27NM\$ 20NM%ile -40CM\$ 76% Rel  
 3.31SCS -0.90HCR 45% Rel -3.50CCR 54% Rel  
 -4.20LIV 49% Rel -0.50GL 67% Rel 4.80EFC 49% Rel  
 AGA 12/22 PTAT +1.1 +0.6UDC +1.7FLC 76%Rel PTI +17

**SNIDERS ALVIN KIPLING USA000097004228 A2A2**

12/22 USDA GPTA +358M -0.14% -9F -0.04% +4P  
 -0.6DPR -0.3PL -78NM\$ 10NM%ile -86CM\$ 56% Rel  
 3.21SCS -1.60HCR 27% Rel -1.00CCR 32% Rel  
 -3.20LIV 29% Rel -0.60GL 33% Rel 1.60EFC 29% Rel  
 AGA 12/22 PTAT +0.4 -0.1UDC +1.2FLC 57%Rel PTI -4

**SNIDERS GABE KOBRA USA000068045523 A2A2**

Appraisal: 87 @ 4-08 (85/82)  
 4-07 365D 2X 22470M 4.2% 943F 3.3% 747P DHIA

**SNIDERS FIREWORKS GIGI USA000097004481**

12/22 USDA PTA -249M -0.02% -15F +0.04% -2P  
 -1.8DPR -0.2PL -138NM\$ 11NM%ile -142CM\$ 45% Rel  
 3.36SCS -1.60HCR 14% Rel -2.80CCR 24% Rel  
 -0.80LIV 15% Rel 0.70GL 29% Rel 0.20EFC 17% Rel  
 2 Rec YDev: -1243M -80F -28P  
 2 App 12/22 PTAT +0.3 +0.3UDR -0.5FLC 52%Rel CPI -34  
 Appraisal: +83 @ 3-01 (+V+++)  
 2-05 324D 2X 16930M 4.0% 672F 3.1% 517P 97

**MILLBORNE HP PV FIREWORKS USA000078002741 138GU5677 A2A2**

12/22 USDA GPTA -277M +0.10% +4F +0.10% +8P  
 -0.8DPR +1.9PL +94NM\$ 40NM%ile +99CM\$ 77% Rel  
 3.21SCS -1.10HCR 38% Rel -1.00CCR 50% Rel  
 -0.20LIV 39% Rel 0.50GL 79% Rel 1.10EFC 43% Rel  
 AGA 12/22 PTAT +0.3 +1.0UDC +0.1FLC 73%Rel PTI +25

**SNIDERS ADACKA GRACE USA000068038082 A2A2**

Appraisal: 91 @ 5-01 (91/91)  
 2-06 329D 2X 14710M 3.8% 559F 3.2% 467P 96  
 3-06 365D 2X 19780M 4.5% 891F 3.3% 643P DHIA  
 4-09 365D 2X 21600M 3.9% 837F 3.0% 645P DHIA

**3D: WALNUT LANE FAME GRACIA USA000068023737**

Appraisal: 88 @ 4-04 (91/88)  
 Dtr: WALNUT LANE AARON GUCCI 90 @ 8-08 (91/89)  
 5-02 365D 2X 17910M 4.7% 840F 3.7% 659P DHIA

**4D: WALNUT LANE GRACE USA000003079595**

Appraisal: 85 @ 5-01 (83/83)  
 5-00 311D 2X 16850M 5.5% 932F 3.6% 606P 94  
 Honorable Mention Junior All-American Fall Calf 2003

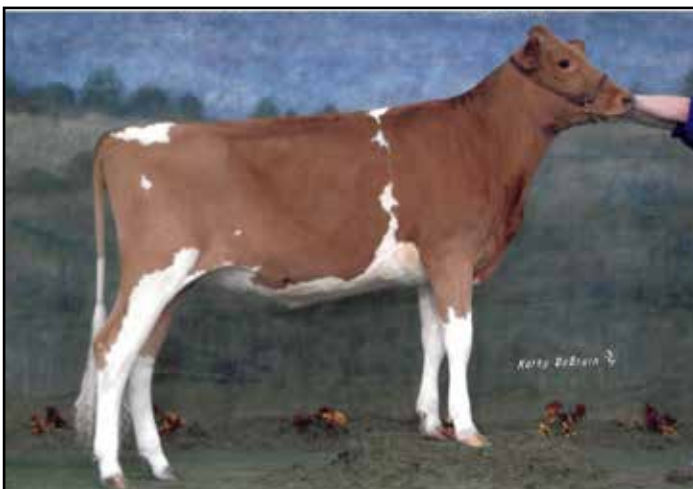

**Walnut Lane Grace VG-85**  
 HM Junior All-American Fall Calf 2003  
 4th Dam of Lot 58





**Springhill Kojack Uno-ETV EX-95**

Unanimous All-American Five-Year-Old 2021  
Res. Grand Champion NGS-Madison 2021 & 2022  
Maternal Sister to Lot 59

**LOT 59 SPRINGHILL HP GG UNIQUE-ETV 840003140322426 A2A2**

Born: 09-12-2018 Tag # 94  
Breeder & Owner: SPRINGHILL  
BIG PRAIRIE OH

DHI Herd # 31380323 Cow Control 000094  
12/22 USDA GPTA -751M +0.08% -21F +0.02% -21P  
-0.9DPR -1.1PL -308NM\$ 1NM%ile -312CM\$ 67% Rel  
3.20SCS-2.30HCR 36% Rel -1.60CCR 44% Rel  
-2.10LIV 40% Rel 0.10GL 39% Rel -3.00EFC 40% Rel  
2 Rec YDev: -2245M -51F -55P  
2 App 12/22 PTAT +0.7 +1.2UDR +2.0FLC 70%Rel CPI -28  
Appraisal: VG 85 @ 4-01 (VVG+)  
2-09 249D 2X 13340M 4.4% 587F 3.2% 424P 89  
3-08 266D 2X 11840M 4.2% 502F 3.5% 409P 94

**TROTACRE LORAL TILLER-ET USA00000603341 7GU360 A2A2**

12/22 USDA GPTA +149M -0.02% +3F -0.04% -2P  
-4.0DPR -4.1PL -341NM\$ 5NM%ile -350CM\$ 99% Rel  
3.26SCS -3.10HCR 80% Rel -5.90CCR 96% Rel  
-6.90LIV 89% Rel -0.20GL 99% Rel 0.50EFC 91% Rel  
AGA 12/22 PTAT +0.9 +0.4UDC +1.2FLC 99%Rel PTI -28

**CAMPBELLS RODNEYS UNIFY USA000003081349**

12/22 USDA GPTA -1022M +0.12% -28F +0.07% -23P  
+3.0DPR +2.8PL -85NM\$ 19NM%ile -81CM\$ 79% Rel  
3.02SCS 0.90HCR 30% Rel 3.70CCR 46% Rel  
3.50LIV 38% Rel -0.30GL 30% Rel -4.70EFC 37% Rel  
5 Rec YDev: -1758M -64F -38P  
3 App 12/22 PTAT +0.5 +1.1UDR +1.1FLC 82%Rel CPI -6  
Appraisal: 94 @ 12-06 (94/91)  
4-11 365D 2X 22410M 4.2% 939F 3.6% 810P DHIA  
3300D 166950M 4.0% 6746F 3.4% 5603P LIFE  
Six-Time Junior All-American Nominee - Jr. All-American 2009  
Three-Time All-American Nominee

**DAUGHTERS OF UNIFY:**

MELANDERS MENAGERIE JOHNY UTAH 88 @ 2-06 (89/88)  
Res. Junior All-American & HM All-American Yearling in Milk 2015  
SPRINGHILL FAME UDELE-ETV 90 @ 6-04 (88/88)  
4-05 364D 2X 28500M 5.7% 1615F 3.3% 952P 97  
Nominated All-American Senior Three-Year-Old 2019  
SPRINGHILL FAME ULTIMA-ETV 91 @ 6-11 (91/90)  
5-03 365D 2X 24270M 4.4% 1056F 3.4% 831P DHIA  
Nominated All-American Aged Cow 2022  
SPRINGHILL FAME URSULA-ETV 87 @ 5-00 (87/88)  
SPRINGHILL KOJACK UNIQUE-ETV 94 @ 6-01 (91/96)  
5-07 335D 2X 23800M 5.2% 1236F 3.7% 881P 96  
All-American 2017 & 2019  
SPRINGHILL FAME URANIA-ETV 92 @ 5-06 (92/92)  
4-09 365D 2X 29720M 3.9% 1171F 3.4% 997P DHIA  
Unanimous All-American Senior Two-Year-Old 2018



**Springhill Tiller Urban-ETV**

Unanimous All-American Fall Calf 2019  
Full Sister to Lot 59

**Four-Year-Old**  
Selling Dry Bred 8/29/22 Due 6/10/23 to:  
Springhill James Dean-ETV 551GU911 3151591428 A2A2 SEXED!  
Last fresh 6/9/22

**TROTACRE MERCURY LORAL-ET USA00000602121 7GU322**

12/22 USDA GPTA -656M +0.04% -23F +0.02% -19P  
-1.7DPR -4.5PL -539NM\$ 0NM%ile -540CM\$ 98% Rel  
3.05SCS -2.30HCR 61% Rel -3.50CCR 88% Rel  
-5.50LIV 81% Rel 0.80GL 90% Rel 1.80EFC 82% Rel  
AGA 12/22 PTAT +0.1 -0.6UDC -0.6FLC 98%Rel PTI -86

**GREENWOOD M TILLIE-ET USA000003013942**

Appraisal: 90 @ 3-03  
2-01 365D 2X 31730M\*4.1% 1290F\*3.1% 980P\* DHIA

**ARROW HEAD ROSENE'S D RODNEY USA00000603724**

AGA 12/22 PTAT -0.5 -0.7UDC +0.9FLC 67%Rel

**CAMPBELLS INTEREST UGANDA USA000003066100**

Appraisal: 86 @ 4-03 (88/82)  
2-07 283D 2X 6760M 4.8% 325F 3.8% 257P 97  
3-11 267D 2X 9580M 4.8% 458F 3.4% 326P 97

**3D: GR-CAMPBELLS KINGS UNEEDA USA000003045642**

Appraisal: 87 @ 8-00 (85/86)  
2-07 283D 2X 6760M 4.8% 325F 3.8% 257P 97  
3-11 267D 2X 9580M 4.8% 458F 3.4% 326P 97

**DAUGHTERS OF UNIFY:**

SPRINGHILL KOJACK UKRAINE-ETV 90 @ 4-05 (89/86)  
2-03 305D 2X 23120M 5.2% 1196F 4.0% 928P DHIA  
SPRINGHILL KOJACK UTOPIA-ETV 92 @ 6-10 (92/91)  
SPRINGHILL KOJACK UNO-ETV 95 @ 7-00 (96/91)  
5-07 304D 2X 22820M 5.0% 1152F 3.5% 797P 98  
Unanimous All-American Five-Year-Old 2021  
SPRINGHILL LONESTAR UNIVERSE-ETV 92 @ 5-03 (92/92)  
4-00 365D 2X 24440M 5.0% 1212F 3.6% 868P DHIA  
Reserve All-American Yearling in Milk 2018  
SPRINGHILL L ULTIMATE-ETV 88 @ 4-05 (90/82)  
SPRINGHILL L USHER-ETV 86 @ 4-04 (87/79)  
Nominated Junior All-American Fall Yearling 2019  
SPRINGHILL ALTITUDE URBANE-ETV 87 @ 4-05 (87/87)  
SPRINGHILL ALTITUDE UNIX-ETV-P 93 @ 4-07 (95/92)  
3-05 335D 2X 20290M 4.8% 974F 3.6% 735P 96  
SPRINGHILL TILLER UMBRELLA-ETV 88 @ 3-08 (86/87)  
SPRINGHILL T UNIVERSITY-ETV 86 @ 3-01 (85/88)  
SPRINGHILL UNDENIED-ETV 87 @ 3-07 (86/82)  
All-American Spring Calf 2019  
SPRINGHILL TILLER URBAN-ETV  
Unanimous All-American Fall Calf 2019



**Hi Field Ladysman Marla**  
 Nominated All-American Fall Yearling 2022  
 Maternal Sister to Dam of Lot 60



**Country Lane L Amanda EX-94 96MS**  
 4-03 317D 2X 20,880M 5.2% 1,088F 3.2% 678P  
 Unanimous All-American Four-Year-Old 2022  
 Maternal Family of Lot 60

**LOT 60 HI FIELD DOUG SHERI USA000097008389**

Born: 04-12-2019 Tattoo LE G196 RE G196  
 Breeder & Owner: GUYER BARRY R  
 DERRY PA

PA: -276M +0.13% +9F +0.06% +0P +102CM\$ +98NM\$  
 -0.1PTAT +0.3UDC -0.1FLC +0.6DPR +1.0PL +18CPI 3.05SCS  
 Appraisal: +83 @ 3-04 (+VG++)

**HI FIELD PHONZE DOUG USA000097002252 A2A2**

**HI FIELD STORM PUNKIN USA000068046091**  
 12/22 USDA PTA -176M +0.04% -1F +0.00% -6P  
 +0.7DPR +0.1PL +17NM\$ 40NM%ile +15CM\$ 19% Rel  
 3.09SCS 0.30HCR 12% Rel 1.20CCR 15% Rel  
 0.60LIV 16% Rel -0.10GL 16% Rel 3.90EFC 13% Rel  
 3 App 12/22 PTAT -0.4 +0.5UDR -0.9FLC 48%Rel CPI -9  
 Appraisal: EX 90 @ 7-10 (EEVVE)

**Four-Year-Old**  
 Bred 8/17/22 Due 5/25/23 to:  
 Sniders Grumpy Assault-ET 7GU452 68045133 A2A2  
 Last fresh 6/26/22 (second lactation)

**Potential 6th Generation Excellent!**

**DAIRYMAN MINT PHONZE USA000068040118 7GU447 A2A2**  
 12/22 USDA GPTA +353M +0.16% +45F +0.12% +33P  
 -2.0DPR +1.5PL +360NM\$ 95NM%ile +370CM\$ 94% Rel  
 3.16SCS -1.70HCR 58% Rel -1.60CCR 78% Rel  
 -1.90LIV 52% Rel 2.60GL 97% Rel 2.90EFC 57% Rel  
 AGA 12/22 PTAT +0.2 -0.7UDC +0.7FLC 94%Rel PTI +79

**HI FIELD LYNDELL MARGE USA000068050021**  
 3 App 12/22 PTAT +0.1 +0.8UDR +0.7FLC 50%Rel  
 Appraisal: 83 @ 4-02 (81/83)

**HI FIELD GRUMPY STORM USA000068029602**

**HI FIELD NEON TRUTI USA000068018322**  
 Appraisal: EX 91 @ 15-01 (EEVVE) 2E  
 Dtrs: HI FIELD YOGIBEAR FAWN-TW 86 @ 8-08 (82/90)  
 HI FIELD YOGIBEAR MARLA 88 @ 3-10 (87/90)  
 HI FIELD ASSAULT ZELDA 86 @ 5-05 (88/84)  
 HI FIELD LADYS MAN MARLA  
 Nominated All-American & Nominated Jr. All-American Fall Yearling 2022

**3D: HI FIELD GLACIER GINGER USA000068000608**

Appraisal: 90 @ 6-09 (90/82)

**4D: HI FIELD JORDAN DOLLY USA000003073429**

Appraisal: 91 @ 4-08 (92/88)

**5D: HI FIELD PERFECT ROBIN USA000003061545**

Appraisal: 90 @ 8-05 (90/89)



**Hi Field Big Ben Blossom EX-91**  
 HM All-American Aged Cow 2020  
 Maternal Family of Lot 60



**Oakland Latimers Prestidge EX-94 2E**  
 4-02 365D 2X 24,120M 4.5% 1,080F 3.6% 873P  
 #1 PTAT Cow - December 2022  
 Full Sister to Dam of Lot 61

**LOT 61 OAKLAND SPARTACUS PHARRELL 840003241976290 A2A2**

Born: 11-23-2022 Tattoo LE M589  
 Breeder & Owner: MOSER JAMES H  
 CHICORA PA

PA: -432M +0.11% -3F +0.09% +1P +31CM\$ +25NM\$  
 +1.4PTAT +1.3UDC +1.7FLC -1.1DPR +1.7PL +26PTI 3.09SCS

**WARWICK MANOR SPARTACUS USA000097008187 54GU507 A2A2**

12/22 USDA GPTA -313M +0.01% -13F +0.03% -5P  
 -0.8DPR +1.7PL -50NM\$ 20NM%ile -52CM\$ 50% Rel  
 3.25SCS -0.70HCR 25% Rel -0.90CCR 28% Rel  
 0.30LIV 25% Rel 1.30GL 29% Rel -1.00EFC 26% Rel  
 AGA 12/22 PTAT +1.1 +0.7UDC +1.3FLC 50%Rel PTI -1

**OAKLAND LATIMERS PRESCOT 840003139724477**

12/22 USDA PTA -551M +0.20% +8F +0.15% +7P  
 -1.3DPR +1.6PL +99NM\$ 61NM%ile +114CM\$ 49% Rel  
 2.92SCS -2.10HCR 19% Rel -2.30CCR 30% Rel  
 -2.10LIV 19% Rel -0.60GL 33% Rel -0.20EFC 21% Rel  
 3 Rec YDev: -1504M +19F +12P  
 6 App 12/22 PTAT +1.7 +1.8UDR +2.1FLC 49%Rel CPI +52  
 Appraisal: EX 90 @ 5-09 (EE+EE)  
 1-11 344D 2X 13150M 5.3% 698F 4.0% 523P 96  
 3-00 365D 2X 16830M 5.7% 952F 4.1% 694P DHIA  
 4-02 365D 2X 18540M 5.6% 1043F 3.9% 725P DHIA  
 5-07 305D 2X 19444M 4.9% 944F 3.3% 647P Proj. Act.  
 #17(T) PTAT Cow - December 2022

**3D: OAKLAND LEVIS PAISLEY USA000068023498**

Appraisal: 92 @ 5-07 (92/92)  
 4-00 337D 2X 18400M 4.9% 897F 3.6% 656P 98  
 Dtr: OAKLAND MINTS PRENTICE 90 @ 6-02 (90/90)  
 4-10 353D 2X 20450M 5.1% 1039F 3.6% 732P 97

**4D: OAKLAND TILLERS PALEY USA000068005367**

Appraisal: 85 @ 4-09 (85/84)

**5D: OAKLAND LOGICS PUNKY USA000003075895**

Appraisal: 81 @ 3-11 (82/78)  
 3-11 305D 2X 17370M 4.3% 751F 3.2% 559P 94

**6D: OAKLAND VALIANTS PERKY USA000003062941**

Appraisal: 85 @ 4-02 (82/84)  
 2-04 313D 2X 17230M 4.6% 788F 3.2% 546P 95

**7D: OAKLAND POKERS PEPPY USA000003052490**

Appraisal: 80 @ 4-09  
 4-01 339D 2X 18950M 3.9% 735F 3.2% 608P DHIA

**8D: OAKLAND FRANKS PIPPY USA000002997421**

Appraisal: 88 @ 4-07  
 6-06 305D 2X 21280M 4.5% 968F 3.2% 685P DHIA  
 Dtr: OAKLAND MAGICS PEPPY 90 @ 3-06  
 2-01 365D 2X 25340M 3.7% 950F 3.5% 878P DHIA

**Bull**

**03/2023 Official Genomic Highlights:**

+0.11%F +0.09%P +2.7PL +0.1 LIV +1.2PTAT

**WALNUT CORNER FIREMAN USA000097004749 A2A2**

12/22 USDA GPTA -1031M +0.17% -20F +0.10% -17P  
 +1.1DPR +2.6PL -50NM\$ 20NM%ile -46CM\$ 58% Rel  
 3.21SCS -0.30HCR 26% Rel 1.10CCR 32% Rel  
 2.00LIV 27% Rel 0.80GL 36% Rel -2.20EFC 28% Rel  
 AGA 12/22 PTAT +0.2 +0.8UDC -0.2FLC 56%Rel PTI -21

**WARWICK MANOR LS SWEET-ET USA000097002806 A2A2**

Appraisal: EX 90 @ 4-01 (EEVEV)  
 3-04 365D 2X 30440M 5.1% 1551F 3.1% 951P DHIA

**COULEE CREST FAME LATIMER-ET USA000078001154 76GU810 A2A2**

12/22 USDA GPTA -297M +0.04% -7F +0.11% +9P  
 -2.7DPR +0.8PL -98NM\$ 10NM%ile -88CM\$ 94% Rel  
 3.00SCS -3.50HCR 56% Rel -4.80CCR 78% Rel  
 -3.40LIV 52% Rel -0.60GL 96% Rel 0.00EFC 60% Rel  
 AGA 12/22 PTAT +1.4 +1.2UDC +3.3FLC 94%Rel PTI +32

**OAKLAND CRUNCHES PRESTON USA000068046137**

Appraisal: 90 @ 5-08 (90/90)  
 2-02 314D 2X 14150M 5.4% 763F 3.6% 513P 97  
 3-03 287D 2X 13740M 5.6% 766F 3.8% 519P 97  
 4-02 347D 2X 16210M 5.6% 914F 3.9% 630P DHIA  
 5-03 323D 2X 15730M 5.3% 839F 3.8% 603P 97  
 6-04 305D 2X 15530M 5.5% 860F 3.6% 560P 95  
 7-04 282D 2X 14890M 5.1% 765F 3.7% 556P 96  
 Dtrs: OAKLAND LATIMERS PRESTIDGE 94 @ 6-06 (94/94)  
 4-02 365D 2X 24120M 4.5% 1080F 3.6% 873P DHIA  
 Four-Time Junior All-American Nominee  
 #1 PTAT Cow & #22(T) CPI Cow - December 2022  
 OAKLAND V I PS PARVARTI 85 @ 4-09 (84/86)  
 3-02 325D 2X 18860M 5.0% 943F 3.8% 718P 97  
 2nd Senior Three-Year-Old NJS-Harrisburg 2017  
 OAKLAND ALANNS PRECIOUS 83 @ 3-08 (82/82)  
 2-11 338D 2X 18250M 4.8% 885F 3.4% 619P 95  
 3rd Winter Yearling NGS-Harrisburg 2016



**Rozelyn Aaron Villa EX-94 2E GSD**  
 163,750M 5.2% 8,778F 3.8% 6,190P Lifetime  
 Three-Time Total Performance Cow NGS-Puyallup  
 Dam of Lots 62 - 64

**LOT 62 RHG VILLA BREEZY VORTEX-ET 840003253624118 A2A2**

Born: 10-07-2022 Tattoo LE P223 RE P223

Breeder: RHG

BEAVER DAM WI

Owner: PRITZL DOMINIC  
 CATO WI

PA: +45M +0.21% +40F +0.07% +13P +463CM\$ +451NM\$  
 +0.9PTAT +1.1UDC +1.7FLC +0.4DPR +3.7PL +98PTI 2.77SCS

**Bull**

**03/2023 Official Genomic Highlights:**

+521NM\$ +534CM\$ +0.23% +43F 2.68SCS +1.0DPR +4.5PL +1.8LIV  
 +1.0PTAT +105GPTI

*Would rank as the #2 GPTI bull - December 2022!*

*Would rank in top 5 for SCS, Fat percent, Fat pounds, NM\$ & CM\$*

**RIPLEY FARMS NETWORK C THEO 840003146571505 6GU112 A2A2**

12/22 USDA GPTA -127M +0.19% +28F +0.05% +4P  
 +1.5DPR +4.6PL +457NM\$ 99NM%ile +469CM\$ 52% Rel  
 2.67SCS -1.3SCR 1.50HCR 35% Rel 1.10CCR 34% Rel  
 2.20LIV 30% Rel -0.20GL 40% Rel 3.10EFC 31% Rel  
 AGA 12/22 PTAT +0.3 +0.5UDC +1.1FLC 50%Rel PTI +71

**LANG HAVEN JUDGMENT NET WORTH-ET USA000078006591 14GU331 A2A2**

12/22 USDA GPTA -565M +0.20% +8F +0.08% -5P  
 +1.8DPR +4.1PL +274NM\$ 65NM%ile +283CM\$ 78% Rel  
 2.88SCS 0.40HCR 35% Rel 1.80CCR 48% Rel  
 2.20LIV 36% Rel -1.80GL 78% Rel 0.60EFC 39% Rel  
 AGA 12/22 PTAT -0.1 +0.3UDC +0.0FLC 70%Rel PTI +29

**ROZELYN AARON VILLA USA000068042242 A2A2**

12/22 USDA GPTA +217M +0.23% +51F +0.08% +22P  
 -0.8DPR +2.7PL +445NM\$ 98NM%ile +456CM\$ 69% Rel  
 2.86SCS 0.50HCR 36% Rel -1.10CCR 44% Rel  
 -0.20LIV 40% Rel 0.80GL 39% Rel 2.80EFC 38% Rel  
 5 Rec YDev: +888M +97F +49P  
 3 App 12/22 PTAT +1.4 +1.7UDR +2.2FLC 72%Rel CPI +121  
 Appraisal: EX 94 @ 10-05 (EEEE) 2E Gold Star Dam - 2016  
 2-00 350D 2X 19580M 5.0% 987F 3.5% 691P 101  
 3-01 365D 2X 23380M 5.2% 1225F 3.6% 841P 101  
 4-06 331D 2X 24420M 5.2% 1269F 3.6% 891P 101  
 5-07 365D 2X 26110M 5.3% 1384F 3.8% 997P 101  
 6-09 365D 2X 23900M 5.6% 1330F 3.9% 933P 102  
 9-03 365D 2X 25010M 5.3% 1321F 3.7% 915P 99  
 2617D 163750M 5.4% 8778F 3.8% 6190P LIFE

*Dam of 14 of the top 200 CPI Heifers - December 2022*  
*Total Performance Cow NGS-Puyallup 2016, 2017 & 2018*

*1st 5-Year-Old NGS-Puyallup 2016*

Dtrs: ROZELYN GOTCHA VILLAMAE 92 @ 7-00 (92/93)  
 6-03 365D 2X 22080M 5.9% 1298F 3.8% 837P 98

*#46(T) CPI Cow - December 2022*

*Class Winner at Western National Show - 2018 & 2022*

ROZELYN L MAN VIANNE 93 @ 5-03 (92/92)

3-06 365D 2X 20170M 5.3% 1076F 3.9% 794P 100

*Nominated All-American Five-Year-Old 2022*

*Grand Champion & Total Performance Cow NGS-Lynden 2022*

ROZELYN BEAU VELLA-ET 85 @ 3-11 (87/83)

**RIPLEY FARMS DL C TILLIE-TW USA000068033397 A2A2**

Appraisal: 88 @ 3-04 (90/87) Gold Star Dam - 2018  
 3-01 365D 3X 22680M 4.8% 1099F 3.4% 766P DHIA

**SNIDERS OPTION AARON-ET USA00000604670 7GU395 A2A2**

12/22 USDA GPTA +158M +0.15% +34F -0.01% +4P  
 -3.7DPR -0.3PL +109NM\$ 40NM%ile +110CM\$ 99% Rel  
 2.93SCS 0.40HCR 82% Rel -5.80CCR 96% Rel  
 -3.00LIV 87% Rel 1.50GL 99% Rel 3.70EFC 89% Rel  
 AGA 12/22 PTAT +0.8 +1.1UDC +2.0FLC 99%Rel PTI +42

**ROZELYN SAMSON VIENNA USA000068018724 A2A2**

Appraisal: 91 @ 8-03 (88/93)  
 1-11 323D 2X 15730M 4.9% 770F 3.5% 554P 101  
 2-11 365D 2X 18920M 5.0% 951F 3.6% 687P 102  
 4-01 310D 2X 21340M 5.3% 1136F 3.5% 751P 102  
 5-02 365D 2X 24330M 5.3% 1290F 3.6% 866P 101  
 6-05 357D 2X 25240M 5.3% 1330F 3.5% 885P 102  
 7-06 365D 2X 26530M 5.1% 1362F 3.6% 951P 101  
 8-08 365D 2X 25370M 5.3% 1351F 3.6% 924P 102  
 10-00 365D 2X 22710M 5.5% 1245F 3.8% 867P 101  
 2925D 185590M 5.3% 9750F 3.6% 6705P LIFE



**Rozelyn L Man Vianne EX-93**  
 #79(T) CPI Cow December 2022  
 Nominated All-American 5-Year-Old 2022  
 Maternal Sister to Lots 62 - 64



**Rozelyn Aaron Villa EX-94 2E GSD**  
 163,750M 5.2% 8,778F 3.8% 6,190P Lifetime  
 Three-Time Total Performance Cow NGS-Puyallup  
 Dam of Lots 62 - 64

**LOT 63 5 #1 TORPEDO X VILLA IVF EMBRYOS**

Breeder & Owner: RHG  
 BEAVER DAM WI

PA: +230M +0.13% +34F +0.06% +18P +272CM\$ +265NM\$  
 +1.6PTAT +1.9UDC +3.2FLC -0.5DPR +1.2PL +110CPI 2.95SCS

*Selling five (5) #1 IVF embryos sired by Lang Haven London Torpedo and out of Rozelyn Aaron Villa. Embryos are A2A2 by parentage and made with reverse sorted semen for females. Resulting calves would rank in the top 10 CPI Heifers & top 30 PTAT Heifers - December 2022. Buyer responsible for cost and liability of transport.*

**LANG HAVEN LONDON TORPEDO 840003233414503 54GU520 A2A2**

12/22 USDA GPTA +242M +0.03% +17F +0.03% +14P  
 -0.2DPR -0.4PL +84NM\$ 40NM%ile +87CM\$ 58% Rel  
 3.03SCS -0.10HCR 28% Rel -0.50CCR 34% Rel  
 -1.00LIV 28% Rel 1.40GL 43% Rel -1.70EFC 29% Rel  
 AGA 12/22 PTAT +1.7 +2.1UDC +4.2FLC 57%Rel PTI +98

**GOLDEN I LONDON USA000068039423 54GU481 A2A2**

12/22 USDA PTA +907M -0.10% +23F -0.04% +23P  
 -0.7DPR -2.2PL +66NM\$ 40NM%ile +60CM\$ 79% Rel  
 3.15SCS 0.40HCR 25% Rel -0.50CCR 49% Rel  
 -1.90LIV 23% Rel 0.40GL 88% Rel -5.70EFC 26% Rel  
 AGA 12/22 PTAT +1.2 +0.8UDC +2.2FLC 78%Rel PTI +73

**ROZELYN AARON VILLA USA000068042242 A2A2**

Appraisal: EX 94 @ 10-05 (EEEE) 2E Gold Star Dam - 2016  
 2617D 163750M 5.4% 8778F 3.8% 6190P LIFE

**LANG HAVEN PILOT TORONTO-TW USA000097003761**

Appraisal: EX 91 @ 4-09 (EEVE) 2E  
 4-05 323D 2X 20700M 4.4% 920F 3.5% 730P 96

**LOT 64 5 #1 COIN COLLECTOR X VILLA IVF EMBRYOS**

Breeder & Owner: RHG  
 BEAVER DAM WI

PA: +34M +0.24% +44F +0.06% +11P +482CM\$ +473NM\$  
 +1.1PTAT +1.8UDC +1.6FLC +0.4DPR +4.4PL +108PTI 2.84SCS

*Selling five (5) #1 IVF embryos sired by Dairyman Coin Collector and out of Rozelyn Aaron Villa. Embryos are A2A2 by parentage and made with reverse sorted semen for females. Resulting calves would rank in the top 10 CPI Heifers - December 2022. Buyer responsible for cost and liability of transport.*

**DAIRYMAN COIN COLLECTOR 840003219111145 551GU916 A2A2**

12/22 USDA GPTA -150M +0.25% +37F +0.03% +1P  
 +1.5DPR +6.0PL +501NM\$ 99NM%ile +507CM\$ 54% Rel  
 2.82SCS 1.20HCR 30% Rel 1.70CCR 33% Rel  
 2.90LIV 29% Rel -0.70GL 41% Rel 5.70EFC 30% Rel  
 AGA 12/22 PTAT +0.7 +1.8UDC +0.9FLC 53%Rel PTI +95

**JENS GOLD COPPER COIN 840003134140210 6GU100 A2A2**

12/22 USDA GPTA +123M +0.11% +25F -0.02% +0P  
 +1.1DPR +3.4PL +305NM\$ 75NM%ile +307CM\$ 82% Rel  
 2.81SCS +2.2SCR 2.10HCR 45% Rel 1.90CCR 50% Rel  
 0.40LIV 37% Rel -0.90GL 91% Rel 5.50EFC 42% Rel  
 AGA 12/22 PTAT +0.4 +1.4UDC +1.3FLC 79%Rel PTI +70

**ROZELYN AARON VILLA USA000068042242 A2A2**

12/22 USDA GPTA +217M +0.23% +51F +0.08% +22P  
 -0.8DPR +2.7PL +445NM\$ 98NM%ile +456CM\$ 69% Rel  
 2.86SCS 0.50HCR 36% Rel -1.10CCR 44% Rel  
 -0.20LIV 40% Rel 0.80GL 39% Rel 2.80EFC 38% Rel  
 5 Rec YDev: +888M +97F +49P  
 3 App 12/22 PTAT +1.4 +1.7UDR +2.2FLC 72%Rel CPI +121  
 Appraisal: EX 94 @ 10-05 (EEEE) 2E Gold Star Dam - 2016  
 2-00 350D 2X 19580M 5.0% 987F 3.5% 691P 101  
 3-01 365D 2X 23380M 5.2% 1225F 3.6% 841P 101  
 4-06 331D 2X 24420M 5.2% 1269F 3.6% 891P 101  
 5-07 365D 2X 26110M 5.3% 1384F 3.8% 997P 101  
 6-09 365D 2X 23900M 5.6% 1330F 3.9% 933P 102  
 9-03 365D 2X 25010M 5.3% 1321F 3.7% 915P 99  
 2617D 163750M 5.4% 8778F 3.8% 6190P LIFE  
 Dtrs: ROZELYN GOTCHA VILLAMAE 92 @ 7-00 (92/93)  
 ROZELYN L MAN VIANNE 93 @ 5-03 (92/92)

**DAIRYMAN LAREDO 2303 CHLOE 840003012938911 A2A2**

Appraisal: EX 91 @ 9-02 (EEVVE) 2E Gold Star Dam - 2018  
 4-11 341D 3X 26910M 5.1% 1368F 3.7% 1009P 95

**SNIDERS OPTION AARON-ET USA000000604670 7GU395 A2A2**

12/22 USDA GPTA +158M +0.15% +34F -0.01% +4P  
 -3.7DPR -0.3PL +109NM\$ 40NM%ile +110CM\$ 99% Rel  
 2.93SCS 0.40HCR 82% Rel -5.80CCR 96% Rel  
 -3.00LIV 87% Rel 1.50GL 99% Rel 3.70EFC 89% Rel  
 AGA 12/22 PTAT +0.8 +1.1UDC +2.0FLC 99%Rel PTI +42

**ROZELYN SAMSON VIENNA USA000068018724 A2A2**

Appraisal: 91 @ 8-03 (88/93)  
 7-06 365D 2X 26530M 5.1% 1362F 3.6% 951P 101  
 2925D 185590M 5.3% 9750F 3.6% 6705P LIFE



**Springhill Blue Judith-ET EX-93**

4-05 361D 2X 28,170M 5.1% 1,448F 3.3% 925P  
Nominated All-American Jr. 3-Year-Old 2016  
Full Sister to Dam of Lot 65



**Springhill Mentor Jazzy-ET EX-95**

4-06 365D 2X 34,720M 5.2% 1,799F 3.6% 1,260P\*  
Four-Time All-American  
Maternal Sister to Dam of Lot 65

**LOT 65 4 #1 TORPEDO X JULIET IVF EMBRYOS**

Breeder & Owner: KLING RON  
GRANTSVILLE MD

PA: +290M +0.02% +16F +0.01% +11P +66CM\$ +65NM\$  
+1.5PTAT +2.2UDC +4.0FLC -1.1DPR -0.3PL +81PTI 2.98SCS

*Selling four (4) #1 IVF embryos sired by Lang Haven London Torpedo and out of Springhill Blue Juliet-ET. Embryos are A2A2 by parentage and made with reverse sorted semen for females. Resulting calves would rank in the top 50 PTAT Heifers and top 100 CPI Heifers - December 2022. Buyer responsible for cost and liability of transport from TransOva, MD.*

**LANG HAVEN LONDON TORPEDO 840003233414503 54GU520 A2A2**

12/22 USDA GPTA +242M +0.03% +17F +0.03% +14P  
-0.2DPR -0.4PL +84NM\$ 40NM%ile +87CM\$ 58% Rel  
3.03SCS -0.10HCR 28% Rel -0.50CCR 34% Rel  
-1.00LIV 28% Rel 1.40GL 43% Rel -1.70EFC 29% Rel  
AGA 12/22 PTAT +1.7 +2.1UDC +4.2FLC 57%Rel PTI +98

**GOLDEN I LONDON USA000068039423 54GU481 A2A2**

12/22 USDA PTA +907M -0.10% +23F -0.04% +23P  
-0.7DPR -2.2PL +66NM\$ 40NM%ile +60CM\$ 79% Rel  
3.15SCS 0.40HCR 25% Rel -0.50CCR 49% Rel  
-1.90LIV 23% Rel 0.40GL 88% Rel -5.70EFC 26% Rel  
AGA 12/22 PTAT +1.2 +0.8UDC +2.2FLC 78%Rel PTI +73

**SPRINGHILL BLUE JULIET-ET USA000068032725 A2A2**

12/22 USDA GPTA +337M +0.00% +15F -0.02% +8P  
-1.9DPR -0.1PL +45NM\$ 48NM%ile +45CM\$ 73% Rel  
2.92SCS-3.10HCR 40% Rel -3.10CCR 51% Rel  
-3.00LIV 42% Rel 0.90GL 52% Rel -5.40EFC 43% Rel  
4 Rec YDev: +681M +32F +15P  
3 App 12/22 PTAT +1.2 +2.3UDR +3.8FLC 73%Rel CPI +64  
Appraisal: EX 91 @ 7-02 (EEVEE) 2E  
1-11 365D 2X 19150M 5.0% 958F 3.6% 686P DHIA  
3-03 365D 2X 21130M 4.8% 1005F 3.6% 755P DHIA  
4-11 306D 2X 20890M 4.2% 876F 2.9% 596P 96  
6-04 358D 2X 26540M 4.1% 1082F 3.2% 850P 95

**LANG HAVEN PILOT TORONTO-TW USA000097003761**

Appraisal: EX 91 @ 4-09 (EEVEE)  
4-05 323D 2X 20700M 4.4% 920F 3.5% 730P 96

**JENS GOLD C BLUE SPRUCE-ET USA000068012543 1GU436 A1A2**

12/22 USDA GPTA +178M +0.01% +10F +0.00% +6P  
-1.5DPR -1.1PL -46NM\$ 20NM%ile -46CM\$ 97% Rel  
3.02SCS -3.80HCR 70% Rel -2.30CCR 91% Rel  
-3.30LIV 75% Rel 0.70GL 98% Rel -9.40EFC 78% Rel  
AGA 12/22 PTAT +0.5 +0.4UDC +0.9FLC 97%Rel PTI +14

**3D: DIX LEE JIFFY JIPSY USA000003066162**

Appraisal: 90 @ 5-01 (88/90)  
4-08 365D 2X 25080M 4.6% 1142F 3.4% 852P DHIA

**4D: DIX LEE SMOKEY BEAR JIGGER USA000003036554**

Appraisal: 84 @ 4-06  
6-00 350D 2X 18990M 3.8% 728F 3.3% 618P DHIA

**5D: DIX LEE BRETTS BIONIC JINGLE USA000003004382**

Appraisal: 86 @ 5-06

**6D: DIX LEE FAYETTE JINGO USA000002984299**

Appraisal: 90 @ 3-11  
4-02 305D 2X 21510M 4.6% 992F 3.6% 768P DHIR  
Dtr: DIX LEE PERFECTO FAWNA-TW 93 @ 6-07  
6-04 305D 2X 21590M 4.1% 880F 3.6% 773P DHIA  
*Six-time Junior All-American Nominee*

**7D: DIX LEE RON JINGER USA000002919129**

Appraisal: 84 @ 3-07

**8D: ROMELLAS PATRICIAN JINGLE USA000002860737**

Appraisal: 85 @ 5-08  
3-06 324D 2X 18480M 4.4% 804F 3.5% 640P DHIA

**DIX LEE TILLER JOKE USA000068001932**

Appraisal: 93 @ 5-08 (93/92)  
2-00 365D 2X 24167M 4.8% 1158F 3.3% 794P 92  
5-06 365D 2X 31350M 4.9% 1543F 3.3% 1033P DHIA  
*Dam of Jester, Judgment, Jackpot, Lone Star, and Jaguar*  
*Dam of 13 Excellent Daughters*  
*All-American Jr. 2-Year-Old 2006*  
*Reserve All-American 5-Year-Old 2009*



**Dix Lee Tiller Joke EX-93**

Granddam of Lot 65



**Sniders Garrett Ashanti-ET EX-94 2E**  
 170,730M 5.2% 8,901F 3.8% 6,434P Lifetime  
 All-American Aged Cow 2014  
 Dam of Lot 66

**Sniders HP GG Pie Ashton-ETV EX-91**  
 4-01 305D 2X 19,230M 4.7% 908F 3.3% 643P  
 Reserve All-American Jr. 2-Year-Old 2019  
 Maternal Sister to Lot 66

**LOT 66 4 #2 MICHELANGELO X ASHANTI IVF EMBRYOS**

Breeder & Owner: GABLE AARON  
 NEW ENTERPRISE PA

*Selling four (4) #2 IVF embryos sired by Gladheart Michelangelo-ET and out of Sniders Garrett Ashanti-ET. Embryos are A2A2 by parentage and made using reverse sorted semen for females. Buyer responsible for cost and liability of transport.*

PA: +58M +0.04% +8F +0.03% +7P +63CM\$ +63NM\$  
 +0.6PTAT +0.8UDC +0.8FLC -0.2DPR +0.1PL +32CPI 3.14SCS

**GLADHEART MICHELANGELO-ET 840003206246837 54GU502 A2A2**

12/22 USDA GPTA +564M -0.15% -1F -0.03% +13P  
 -1.5DPR -1.1PL -20NM\$ 25NM%ile -24CM\$ 58% Rel  
 3.07SCS -1.00HCR 35% Rel -1.70CCR 40% Rel  
 -2.00LIV 34% Rel -0.60GL 42% Rel 0.80EFC 36% Rel  
 AGA 12/22 PTAT +0.4 +0.2UDC +0.5FLC 55%Rel PTI +9

**COULEE CREST GRUMPY LEGEND-ET USA000068045040 7GU451 A2A2**

12/22 USDA GPTA +583M -0.09% +11F +0.01% +22P  
 -4.4DPR -2.2PL -69NM\$ 10NM%ile -70CM\$ 96% Rel  
 3.16SCS -1.00HCR 66% Rel -5.00CCR 85% Rel  
 -4.70LIV 62% Rel -1.00GL 98% Rel 3.30EFC 69% Rel  
 AGA 12/22 PTAT +1.1 +1.2UDC +1.6FLC 96%Rel PTI +32

**SNIDERS GARRETT ASHANTI-ET USA000068018756 A2A2**

12/22 USDA GPTA -449M +0.22% +17F +0.09% +1P  
 +1.2DPR +1.3PL +145NM\$ 71NM%ile +149CM\$ 74% Rel  
 3.20SCS-0.10HCR 31% Rel 1.60CCR 44% Rel  
 1.60LIV 37% Rel 2.00GL 43% Rel -0.60EFC 39% Rel  
 4 Rec YDev: -709M +33F +6P  
 3 App 12/22 PTAT +0.8 +1.4UDR +1.1FLC 77%Rel CPI +54  
 Appraisal: EX 94 @ 12-01 (EEEE) 2E  
 2-03 365D 2X 16150M 4.8% 777F 3.4% 544P DHIA  
 3-07 365D 2X 18000M 5.0% 908F 3.7% 663P DHIA  
 5-08 365D 2X 22060M 5.0% 1094F 3.5% 775P DHIA  
 7-00 365D 2X 25960M 4.8% 1236F 3.4% 889P DHIA  
 9-09 365D 2X 24290M 4.4% 1073F 3.1% 748P DHIA  
 3302D 170730M 5.2% 8901F 3.8% 6434P LIFE

**MAPLEHURST LES MARZIPAN CAN000009594210 A2A2**

Appraisal: EX 92 @ 7-10 (EEEE)

All-American Aged Cow 2014

Reserve All-American Aged Cow 2017

Honorable Mention All-American Aged Cow 2019

Grand Champion NGS-Louisville 2017

Reserve Grand Champion NGS-Louisville 2014

Total Performance Cow NGS-Harrisburg 2019

Dtrs: SNIDERS BARNEY ARIELA 85 @ 3-11 (85/83)  
 3-08 365D 2X 21290M 5.0% 1068F 3.7% 794P DHIA  
 SNIDERS GOLDUST ABSOLUTE-ETV 86 @ 4-03 (84/86)  
 2-07 365D 2X 21340M 4.2% 898F 3.1% 652P DHIA  
 SNIDERS HP GG MENTOR AKIRA-ETV 87 @ 5-06 (84/88)  
 SNIDERS HP GG PIE ANGEL-ETV 86 @ 4-05 (87/82)  
 3-02 365D 2X 18454M 5.2% 967F 3.7% 680P DHIA  
 SNIDERS HP GG PIE ASHTON-ETV 91 @ 4-05 (91/88)  
 4-01 305D 2X 19230M 4.7% 908F 3.3% 643P 95  
 Reserve All-American Junior Two-Year-Old 2019  
 SNIDERS HP GG APPLE CIDER-ETV 85 @ 2-04 (86/83)  
 SNIDERS HP GG ANASTACIA-ETV 87 @ 3-01 (87/82)  
 2-08 312D 2X 21740M 3.5% 751F 3.1% 665P 96  
 SNIDERS HP GG ASTONISHING-ETV 86 @ 2-08 (85/88)  
 Nominated All-American Senior Two-Year-Old 2021  
 SNIDERS HP GG APPLAUSE-ETV 85 @ 3-11 (83/84)  
 3-06 305D 2X 23530M 5.5% 1292F 3.2% 744P 80

**LAND OF LIVING P GARRETT-ET USA000000603126 72GU134 A2A2**

**SNIDERS BEN ALIYAH USA000003057464**

Appraisal: 93 @ 4-08 (93/93) Gold Star Dam - 2003  
 2-02 324D 2X 17000M 4.7% 803F 3.4% 572P 95  
 3-03 304D 2X 17640M 4.3% 758F 3.6% 629P DHIA  
 4-02 305D 2X 21670M 5.5% 1196F 3.5% 762P 94  
 5-07 365D 2X 21930M 4.6% 1016F 3.7% 815P DHIA  
 7-00 365D 2X 12230M 4.7% 576F 3.6% 439P DHIA  
 1998D 100930M 4.8% 4865F 3.6% 3655P LIFE  
 Nomianted All-American Aged Cow 2004  
 Dtrs: SNIDERS OMNI AEROLIN 92 @ 5-06 (93/88)  
 8-03 365D 2X 24440M 4.4% 1076F 3.3% 805P DHIA  
 Reserve All-American Aged Cow 2009  
 SNIDERS LORAL AVALON-ET 90 @ 5-03 (90/90)  
 4-08 365D 2X 27020M 4.9% 1335F 3.4% 908P DHIA  
 Reserve All-American Total Performance Cow 2009  
 SNIDERS TILLER AUSTIN-ET 85 @ 2-05 (84/88)  
 2-04 305D 2X 27730M 4.9% 1364F 3.7% 1032P\* 94  
 All-American Winter Yearling 2005  
 SNIDERS RIP ALIYON 85 @ 6-02 (85/77)  
 6-00 365D 2X 25350M 4.2% 1064F 3.3% 844P DHIA  
 SNIDERS GARRETT ALLYSON-ET 93 @ 10-06 (95/90)  
 6-05 365D 2X 27070M 4.5% 1229F 3.4% 917P DHIA

**3D: CEDAR FRINGED ALTANN USA000003045188**

Appraisal: 95 @ 6-11 (95/93) Gold Star Dam - 2001  
 6-04 365D 2X 31150M 4.8% 1486F 3.0% 941P 94  
 2999D 168160M 4.8% 8035F 3.3% 5522P LIFE  
 Dam of Aaron, Alstar, Adacka, Alton, Alvin, Activate & Achieve  
 Dam of 16 Excellent Daughters  
 All-American & Jr. All-American Four-Year-Old 2000  
 Reserve All-American & Jr. All-American Jr. Two-Year-Old 1998  
 Junior All-American Five-Year-Old 2001  
 Honorable Mention All-American Aged Cow 2002  
 Grand Champion NGS-Harrisburg 2001



**Maple Bottom Pistoll Puzzlepiece GP-83**

Nominated Jr. All-American Spring Yearling 2017  
Dam of Lot 81



**Maple Bottom L PicturePerfect**

Reserve Jr. All-American Winter Calf 2022  
Maternal Sister to Dam of Lot 81

**LOT 81 MAPLE BOTTOM L 777 POKERPLAYER 840003258527624**

Born: 12-03-2022 Tag # 777

Breeder & Owner: MCCLOY ELIZABETH WEST  
SCOTTDALE PA

PA: -22M +0.08% +13F +0.02% +2P +139CM\$ +136NM\$  
+0.0PTAT -0.3UDC +0.2FLC +0.6DPR +1.6PL +25CPI 2.94SCS

**GOLDEN I LINCOLN-P 840003211141562 A2A2**

12/22 USDA GPTA -387M +0.17% +12F +0.09% +2P  
+2.1DPR +2.4PL +237NM\$ 60NM%ile +251CM\$ 52% Rel  
2.70SCS -0.20HCR 26% Rel 1.80CCR 30% Rel  
2.60LIV 26% Rel -0.10GL 40% Rel -1.80EFC 27% Rel  
AGA 12/22 PTAT -0.3 -0.1UDC -0.4FLC 51%Rel PTI +35

**MAPLE BOTTOM PISTOLL PUZZLEPIECE 840003132219012 A2A2**

12/22 USDA GPTA +343M -0.02% +13F -0.06% +1P  
-1.0DPR +0.8PL +35NM\$ 45NM%ile +26CM\$ 51% Rel  
3.18SCS -1.30HCR 29% Rel -2.90CCR 36% Rel  
-1.10LIV 29% Rel -1.30GL 41% Rel 3.10EFC 31% Rel  
3 App 12/22 PTAT +0.3 -0.4UDR +0.8FLC 66%Rel CPI +13  
Appraisal: + 83 @ 5-10 (VVGVG)

Nominated Junior All-American Spring Yearling 2017

1st Spring Yearling NJS-Harrisburg 2017

2nd Spring Yearling NGS-Harrisburg 2017

3rd Spring Calf NJS-Harrisburg 2016

Dtr: MAPLE BOTTOM L PRATICALLYPERFECT 85 @ 3-10 (80/86)

Winter Calf A2A2 by parentage

**IDLE GOLD A HERALD-P USA000097002947 54GU499 A2A2**

12/22 USDA GPTA -476M +0.12% -1F +0.08% -3P  
-0.5DPR +0.2PL -40NM\$ 20NM%ile -30CM\$ 78% Rel  
2.84SCS -0.50HCR 32% Rel -1.10CCR 38% Rel  
-0.90LIV 26% Rel 0.20GL 85% Rel -3.70EFC 31% Rel  
AGA 12/22 PTAT +0.7 +0.8UDC +1.4FLC 76%Rel PTI +15

**GOLDEN I JONATHAN LEIA USA000097001088 A2A2**

Appraisal: VG 85 @ 5-06 (VVVV+) Gold Star Dam - 2022  
4-05 340D 2X 17330M 5.0% 871F 3.8% 650P 104

**MARODORE GARY PISTOLL-ET USA000068039918 7GU463 A2A2**

12/22 USDA GPTA +457M +0.01% +23F -0.05% +7P  
-2.0DPR -1.3PL -11NM\$ 25NM%ile -19CM\$ 93% Rel  
3.22SCS -1.40HCR 51% Rel -2.90CCR 74% Rel  
-1.50LIV 50% Rel -2.60GL 96% Rel -0.40EFC 55% Rel  
AGA 12/22 PTAT -0.5 -1.3UDC -0.9FLC 90%Rel PTI -8

**MAPLE BOTTOM ACTIVATE PUZZLE 840003126441227 A2A2**

Appraisal: VG 87 @ 4-05 (EVVVV)  
6th Senior Two-Year-Old NGS-Harrisburg 2016  
Dtrs: MAPLE BOTTOM P PHILIPPLOP-ETV 87 @ 5-01 (84/90)  
MAPLE BOTTOM L PICTUREPERFECT  
Reserve Junior All-American & Nom. All-American Winter Calf 2022

**3D: MAPLE BOTTOM PIZZA PIE USA000068689815 A2A2**

Appraisal: 91 @ 6-08 (91/90)  
3-10 305D 2X 18888M 4.0% 764F 3.3% 631P 90  
Reserve Junior All-American Four-Year-Old 2014  
Honorable Mention Junior All-American Junior Two-Year-Old 2012  
Grand Champion NJS-Harrisburg 2014

**4D: MAPLE BOTTOM MISSION PIZZAZZ USA000064338317**

Appraisal: 90 @ 5-03 (90/85)

**5D: ANSELL ACRES ARCHIE PEACH USA000068008084**

Appraisal: 80 @ 3-08 (82/72)  
2-01 350D 2X 17020M 4.1% 701F 3.3% 567P DHIA

**6D: ANSELL ACRES GOTH PERIWINKLE USA000003055252**

Appraisal: 87 @ 4-07

**7D: ANSELL ACRES JACK PATRICIA USA000003001634**

Appraisal: 84 @ 9-02



**Maple Bottom Pizza Pie EX-91**

3-10 305D 2X 18,888M 4.0% 764F 3.3% 631P  
Reserve Jr. All-American 4-Year-Old 2014  
3rd Dam of Lot 81



# INDEX TO CONSIGNORS

ALDEN RUSSELL.....	ALDENS H JIMMY-ETV.....	3
BAKER VICTORIA & MICHAEL.....	MAPLE BOTTOM LNCN KARINE-P.....	TAG 780..... 9
BLAUSER HAYLEE.....	HI FIELD LATIMER KAT.....	G222..... 45
CLARK BETH.....	MISTY MEADOWS DRONE SYRIA.....	M661..... 48
CLARK BETH.....	MISTY MEADOWS JAMES DEAN JEZZA.....	M673..... 29
COULEE CREST LLC.....	COULEE CREST DEREK LARITA.....	P415..... 21
COULEE CREST LLC.....	COULEE CREST DRONE LILY ANN.....	P433..... 2
COULEE CREST LLC.....	COULEE CREST HURRICANE DANI.....	P416..... 24
COULEE CREST LLC.....	COULEE CREST JAVA SAGE-ETV-P.....	P397..... 36
COULEE CREST LLC.....	COULEE CREST VENGEANCE LEA-ETV.....	P396..... 37
COULEE CREST LLC.....	COULEE CREST YOGI STEVIE-ETV.....	P414..... 35
COULEE CREST LLC.....	HI GUERN VIEW CC VEN DRAMA-ETV.....	P424..... 15
COULEE CREST LLC.....	PR-COULEE CREST JAMES DEAN HEIDI.....	P401..... 30
FRIENDSHIP FARM.....	FRIENDSHIP WMF ATOM COPPER.....	44
GABLE AARON.....	EMBRYOS: MICHELANGELO X ASHANTI.....	66
GABLE AARON.....	SNIDERS ANDRE JESSE.....	S921..... 23
GABLE BELLA SUE.....	CHOICE OF MICHELANGELO X PRESTIDGE.....	1
GUYER AMY.....	HI FIELD FLASH BLOSSOM.....	G235..... 14
GUYER AMY.....	HI FIELD KYLE KATY.....	G206..... 57
GUYER BARRY.....	HI FIELD DOUG SHERI.....	G196..... 60
GUYER BARRY.....	HI FIELD FLASH DAWN.....	G238..... 13
GUYER BARRY.....	HI FIELD LAMBEAU MARLA.....	G228..... 32
GUYER HERBERT.....	HI FIELD BOMAN CANDY.....	G211..... 56
GUYER HERBERT.....	HI FIELD FLASH MOLLY.....	G232..... 33
HENISEE JASON & DAVID.....	COULEE CREST TK ROSETTE-ETV.....	P324..... 52
HENISEE JASON & DAVID.....	EMPIRE LONE STAR TONI STARK-ETV.....	TAG 12941.. 54
HENISEE JASON, DAVID & DAVID.....	VILLAGE VIEW DRONE LEAH.....	L136..... 34
HOARD'S DAIRYMAN FARM.....	DAIRYMAN JAMES DEAN 5328 CASSIA-ET.....	TAG 5328 8
HOARD'S DAIRYMAN FARM.....	DAIRYMAN KAPTION 5274 OPA.....	TAG 5274 20
KIRK MARY.....	CEDAR FRINGED DRONE AVA.....	51
KIRK MARY.....	CEDAR FRINGED DRONE RYLEE.....	49
KIRK MARY.....	CEDAR FRINGED LADYS MAN HALLE.....	53
KIRK MARY.....	HI GUERN VIEW JP DELIGHTFUL-ET.....	D106 47
KLING RON.....	EMBRYOS: TORPEDO X JULIET.....	65
KNAPP AUSTIN & LANDEN.....	KNAPPS DRONE HABIT-ETV.....	K621..... 6
KNAPP AUSTIN & LANDEN.....	KNAPPS DRONE TOP FLIGHT-ETV.....	K585..... 25
KUTSCHER KATIE.....	KNAPPS DRONE PARTY ALL NIGHT.....	K465..... 46
LYDICK DONALD.....	LYDICK BROTHERS JAG DAFFODIL.....	LB3..... 40
LYDICK DONALD.....	LYDICK BROTHERS NEWTON NOEL.....	R2..... 12
LYDICK DONALD.....	LYDICK BROTHERS NEWTON RANDI.....	SA1..... 31
MCCLOY ELIZABETH.....	MAPLE BOTTOM L 777 POKERPLAYER.....	TAG 777..... 81
MILLER KASSANDRA.....	PARADISE ACRES BEAU DELILAH.....	TP69..... 41
MILLER KASSANDRA.....	PARADISE ACRES BEAU LILAC.....	TP70..... 43
MILLER REUBEN.....	PINE GROVE DRONE LETTIE.....	S731..... 10
MOSER JAMES.....	OAKLAND DRONES MERRY.....	M591..... 11
MOSER JAMES.....	OAKLAND SPARTACUS PHARRELL.....	M589..... 61
PINE TREE DAIRY FARM.....	HOWACRES JAVA ALICE-P.....	H20..... 27
PINE TREE DAIRY FARM.....	SPRINGHILL PT JOANNA 9715-ET.....	TAG 9715... 17
PISKOROWSKI JOSEPH DDS.....	FEMARAGERTY.....	38
PRAIRIE CREAM & VALLEY GEM.....	PRAIRIE GEM FREEDOM JUNEAU.....	2036 VGF 18
PRITZL DOMINIC.....	RHG VILLA BREEZY VORTEX-ET.....	P223..... 62
RHG.....	EMBRYOS: COIN COLLECTOR X VILLA.....	64
RHG.....	EMBRYOS: TORPEDO X VILLA.....	63
RICHARDSON TRAVIS.....	RICH-GEN DRONE TILLIE.....	110..... 26
ROCKY HILL FARM.....	ROCKY HILL LEGIT REPUTATION.....	42
SKODA RYAN & CRYSTIL LEE.....	SKODA GROVE JCP FELICITY-TW.....	TAG 55..... 39
SNIDER ALLIE.....	SNIDERS KIPLING GEMI.....	S822..... 58
SNIDER ALLIE.....	SNIDERS THEO BRECK.....	S860..... 50
SPRINGHILL.....	CRAIG X JIVES CALF.....	TAG 1011 4
SPRINGHILL.....	SPRINGHILL HP GG UNIQUE-ETV.....	TAG 94..... 59
STOLTZFUS & LINDSEY.....	ULTRA X UNITY CALF.....	5
STOLTZFUS & WOLFF.....	HOLLOW VIEW WMF JD SENORITA-ETV.....	16
STOLTZFUS KAILA.....	WARWICK MANOR DRONE CHAMPANGE.....	19
STOLTZFUS KARLI.....	WARWICK MANOR JD CLASSY-ETV.....	7
STOLTZFUS KARLI & KOLBY.....	WARWICK MANOR JD SAMBA-ETV.....	28
THAYER CARL JR.....	PR-THAYER VIEW LATIMER CARLY.....	55
VALLEY GEM FARMS.....	ARROW HEAD TMAKER MONROE.....	2050 VGF... 22

# SEMEN SELLING

**LOT S67 10 UNITS SNIDERS SWEET RIDGE HIGGY 120GU4077 97010606 A2A2 -1GPTI**  
 ROCKY HILL GARRETT SWEETRIDE X SNIDERS DOC HIGGINS VG-86 X SNIDERS LEVI HETTIE EX-90  
 Consigned by Willow Brook Farm

**LOT S68 10 UNITS SNIDERS SWEET RIDGE HIGGY 120GU4077 97010606 A2A2 -1GPTI**  
 ROCKY HILL GARRETT SWEETRIDE X SNIDERS DOC HIGGINS VG-86 X SNIDERS LEVI HETTIE EX-90  
 Consigned by Willow Brook Farm

**Sniders Doc Higgins VG-86**  
 3-00 361D 2X 18,180M 4.9% 889F 3.6% 654P  
 Nominated All-American 2021 & 2022  
 Dam of 120GU4077 HIGGY - Lot S66 & S67



**LOT S69 4 UNITS MILLBORNE TILLER FAYES FAME 91GU4843 68008443 A2A2 +4GPTI**  
 Consigned by Prairie Cream Farm

**LOT S70 4 UNITS MILLBORNE TILLER FAYES FAME 91GU4843 68008443 A2A2 +4GPTI**  
 Consigned by Prairie Cream Farm

**LOT S71 3 UNITS EDGEWATER MEADOWS YOGIBEAR-ET 7GU402 604917 A2A2 +17GPTI**  
 Consigned by Prairie Cream Farm

**LOT S72 10 UNITS HI GUERN VIEW LEVI DRONE 94GU959 97004646 A2A2 +41GPTI**  
 Consigned by Prairie Cream Farm

**LOT S73 3 UNITS FLAMBEAU MANOR LADYS MAN 507GU468 78006572 A2A2 -36GPTI SEXED!**  
 Consigned by Prairie Cream Farm

**LOT S74 10 UNITS FLAMBEAU MANOR LADYS MAN 7GU468 78006572 A2A2 -36GPTI**  
 Consigned by Prairie Cream Farm

**LOT S75 10 UNITS KNAPPS APIE TOP NOTCH 54GU468 68047498 -13PTI**  
 Consigned by Prairie Cream Farm

**LOT S76 10 UNITS MILLBORNE HP PV FIREWORKS 138GU5677 78002741 A2A2 +25GPTI**  
 Consigned by Prairie Cream Farm

**LOT S77 LATIMER PACKAGE:**  
 2 UNITS COULEE CREST FAME LATIMER-ET 576GU810 78001154 A2A2 +32GPTI SEXED!  
 4 UNITS COULEE CREST FAME LATIMER-ET 76GU810 (CONVENTIONAL)  
 Consigned by Prairie Cream Farm

**LOT S79 PACKAGE OF 19 UNITS:**  
 1 UNIT MARODORE ENHANCER REGIS-ET 14GU280 603223 -46GPTI  
 7 UNITS KNAPPS RIPLEY REGIS TAMPA-ET 91GU5743 78004028 A2A2 -20GPTI  
 6 UNITS INDIAN ACRES PIES PATRIOT 138GU5076 68029883 -31PTI  
 5 UNITS SANDY HILL AARONS SINNER 54GU462 68024663 +47PTI (PA)  
 Consigned by Prairie Cream Farm

**LOT S80 PACKAGE OF 15 UNITS:**  
 4 UNITS SNIDERS MAGICMAN RIP 120GU648 604074 -66PTI  
 2 UNITS TAMARACKS PERFECTOS VALIANT-ET 9GU134 602300 -62GPTI  
 3 UNITS IDLE GOLD J KING CASPIAN-ET 200GU119 68022992 A2A2 +20GPTI  
 6 UNITS FOUR WINDS FAY D TOM-ET 91GU590 604843 -60PTI  
 Consigned by Prairie Cream Farm

**THANK YOU TO OUR FEED SPONSOR!**



online bidding through:



pre-register at [cowbuyer.com](http://cowbuyer.com)

**Pennsylvania Guernsey Breeders Association**

214 Martin School Rd

Enon Valley, PA 16120

**FIRST CLASS MAIL**