

# BREEDERS bash

HOSTED BY  
**synergy**  
FAMILY DAIRY

**Saturday, May 6, 2023 • 10:30 A.M.**



# Schedule of Events



## Friday, May 5

---

- |                  |   |
|------------------|---|
| 5:00 - 9:00 p.m. | Open House & Viewing  |
| 6:00 - 8:00 p.m. | Cinco de Mayo Fiesta<br><i>Buffet and refreshments provided</i> |
| 6:30 - Dark      | WI Junior Holstein Cornhole Tournament                          |

## Saturday, May 6

---

- |                        |   |
|------------------------|---|
| 8:00 - 9:30 a.m.       | Prepping for Your Best Show Season Yet!<br><i>Sponsored &amp; facilitated by Vita Plus</i>  |
| 8:00 - 10:30 a.m.      | Animal Viewing<br><i>Enjoy paczkis, coffee, milk, mimosas, and Bloody Marys!</i>  |
| 10:30 a.m.             | Sale Begins   |
| <b>SALE CONCLUSION</b> | <b>DERBY BASH PARTY</b><br><i>Watch the Kentucky Derby and celebrate with food, festivities, a best dressed contest, and, of course, mint juleps!</i> |

## Live Auction with Online Bidding

---



Bid online with [www.cowbuyer.com](http://www.cowbuyer.com).  
Bidders must be pre-registered and pre-approved.  
Contact [Aaron Ray Tompkins](mailto:aatompkin@vt.edu) for assistance.  
336.363.4639 · [aatompkin@vt.edu](mailto:aatompkin@vt.edu)

## Hotel Accommodations

---

**Cobblestone Hotel & Suites**  
1220 Mountain Bay Drive  
Pulaski, WI 54162  
920.822.0822 · 888.693.8262

The farm is located about 25 minutes from both Shawano and Green Bay for additional accommodations.



# BREEDERS bash

HOSTED BY  
Synergy  
FAMILY DAIRY

Saturday, May 6, 2023 · 10:30 a.m.

*hosted by*

**Synergy Family Dairy LLC**

W2285 County Road S · Pulaski, WI 54162

## *Sale Coordinators*

### **Jay Jauquet**

Synergy Dairy LLC  
920.639.6408  
synergydairy1@gmail.com

### **Ryan Krohlow**

Hammertime Auctioneering/Holsteins  
920.639.5500  
showtime5500@gmail.com

### **Brandon Smith**

Nor-Rich Acres  
715.509.0025  
smitty.nor.rich@gmail.com

### **Trent Styczynski**

Betley Family Farms/Stitch's Holsteins  
715.304.7773  
trentonstyczynski@gmail.com

## *Sale Staff*

Kevin Jorgensen ..... 920.210.3992  
Kyle Demmer ..... 563.451.5376  
Lynn Harbaugh ..... 920.420.1524  
Alan Kruse ..... 563.451.9952  
Abe Light ..... 315.651.7410  
Chad Ryan ..... 920.960.1449

### **CowBuyer Representative**

Kaleb Kruse ..... 563.880.7495

## *Cattle Presentation*

Michael Moede  
Evan Jauquet  
Claire Betley  
Logan Harbaugh  
Tyler Leuch  
Ellie Nygren

## *Cattle Preparation*

Kyle Barton ..... 518.821.2628  
Ben Buske ..... 920.988.2296  
Wes Haggins ..... 519.324.6309  
David Petershiem ..... 608.632.4289

## *Sales Clerk*

Nicolet National Bank





## The Synergy Story

We sometimes joke that Evan is ultimately responsible for the birth of Synergy Dairy. The birth of our third son solidified a strong desire we had to raise our children in the dairy business. We are not sure how many parents would have joined us in our huge leap of faith, but appreciative credit goes to Heather's parents, Gary & Linda, who had the vision and foresight to trust in our vision and pack-up their home of 20+ years in a move to Pulaski, Wis. We didn't know a soul in Shawano County, but our new neighbors quickly became trusted friends.

Although today is not a dispersal, we have transitioned through a few chapters of the Synergy story. Today marks yet another with Jay's decades-long dream of hosting a sale finally coming to fruition. We have always been "cow people" and really enjoy genetics and trying to breed great cows.



Synergy Boliver Daffy EX-90

In our first chapter, we just focused on maximizing cow comfort, milk production and trying to stay profitable. In the next, we were able to start investing to improve and further develop our genetics. Synergy Boliver Daffy, currently 16-years-old and +445,000 lbs. milk lifetime, was created during that phase as we honed in our strategy of "Breeding Cows We Love to Milk."

to start developing the "Protein Powerhouse Pirates" that make up over half our current herd. Our genetic focus began to pay off with selling a few bulls into AI each year, along with some females and embryos for premium prices.

Glo-Crest Oman Pirate was an early matriarch in our herd. Through her Planet daughters, we were able



Synergy Planet Piper-ET EX-91 GMD DOM

We have also been fortunate to have some wonderful success in the showing, which was a thrill for our family and extended family to enjoy together.

We have decided to share the opportunity to incorporate these successful genetics with all of you and are excited to see the development of our best cow families in the hands of great cow people.

Now turning yet another chapter, we are looking ahead to the future of Synergy Dairy. We are excited about the possibility of incorporating another generation into this business that has treated us so well. Although the genetic world has changed dramatically in the past 10 years, we will continue to focus on breeding profitable cows we love to milk.

We are so thankful for our team of employees and consultants who have helped us grow Synergy Dairy into what it is today. Our family is also especially grateful for the welcoming home we have found here in Shawano County.

As we celebrate this next chapter, we hope you too find the area as wonderful as our family does. We are very excited to see what is to come for Synergy Family Dairy.

Thank you for joining us in this celebration and welcome to the Breeder's Bash!

Jay, Heather, Mason, Carter and Evan



Synergy Jordys Spike-Red VG-85



Synergy Spikes Sequel-Red EX-91



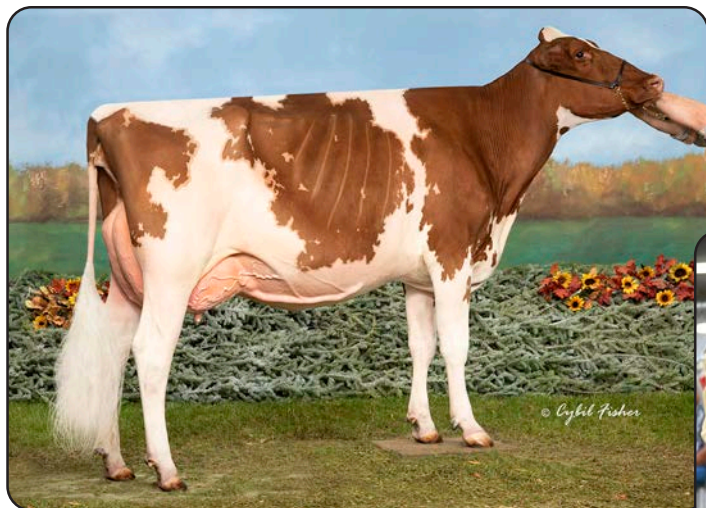

**SYNERGY SPIKES SEQUEL-RED "EX-91 EX-MS"**  
Junior All-American R&W 2021 - Res. Junior All-American R&W 2022  
Lot 1; Dam of Lots 2 & 3

**Lot 1**

Evan Jauquet and  
Evan & Alexa Brey  
920.639.6408 Jay  
920.371.7511 Heather  
920.495.2555 Tony

**Farnear Altitude-Red-ET**

3128013348 \*TC\*TY\*TV\*TL\*TD  
PTA +150M +10F +15P 98R 12/22  
PTA +3.16T +2.73UDC +1.50FLC 98R 12/22  
GTPI +2207

**Synergy Jordys Spike-Red-ET**

3143957945 Very Good-85 VG-MS 2-06  
GPTA +3.06T +1.81UDC +1.96FLC 85R 12/22  
1-11 3x 306d 18,410 4.9 905 3.3 611  
•Res. All-American R&W Fall Calf 2018  
•Res. Jr. All-American R&W Fall Calf 2018  
•2nd Fall Calf International R&W Show 2018  
•Res. Jr. Champion International R&W Show 2018  
•1st Fall Calf, Calf Champ. & Res. Jr. Champion,  
Wisconsin Jr. State Fair R&W Show 2018

Full sisters to Spike:

**Synergy Smashing-Red-ET VG-87**

•Res. Jr. Champ. Midwest Spring R&W Show 2021

**Synergy Jordys Starr-Red-ET VG-87**

•Nom. Jr. All-American R&W Fall Calf 2018

**SYNERGY SPIKES SEQUEL-RED**

840 3209086249 • Born August 7, 2019  
99%RHA-I \*TC\*TL\*TD Donor Dam

Due 8/01/23 to  
Trent-Way-JS Rompen-Red 7H015427  
(ultrasound male)

Excellent-91 EVEVE 2-11  
GPTA +3.45T +2.57UDC +1.81FLC 84R 12/22  
2-10 3x 272d 21,290 4.5 950 3.2 677"RIP  
1-10 3x 295d 16,390 4.3 709 3.3 538

**SEQUEL!**

- Res. Jr. All-American R&W Jr. 3 Year Old 2022
- 1st Jr. 3 Yr Old WI Champ. R&W Show 2022
- Int. Champion WI Champ. R&W Jr. Sh. 2022
- HM Grand Champ. WI Champ. R&W Jr. Sh. 2022
- Hm Int. Champ. WI Champ. R&W Show 2022
- Jr. All-American R&W Summer Jr. 2 Yr Old '21
- HM All-American R&W Summer Jr. 2 Yr Old '21

**Mr Lr EDG Arvis 18196-ET \*RC**

3125201960 \*RC\*TC\*TY\*TV\*TL\*TD  
PTA -485M +10F +4P 98R 12/22  
PTA +1.94T +2.16UC +1.19FLC GTPI +2176

**Farnear TBR Aria Adler-ET**

72437575 Excellent-96 EEEEE 2E  
3-11 2x 283d 34,240 5.1 1736 3.2 1098

**Cycle McGucci Jordy-Red**

3131666411 VG-87 \*CV\*TC\*TY\*TL\*TD  
PTA -1029M -23F -40P 99R 12/22  
PTA +2.97T +2.22UDC +3.21FLC GTPI +1687

**Synergy Always Smokin-Red**

72798978 Excellent-90 EVEVE 2E  
7-02 3x 364d 35,270 3.7 1301 3.0 1072  
5-07 3x 320d 30,980 4.1 1207 3.1 963"  
3-08 3x 365d 26,994 3.8 1028 3.2 873"  
2-10 3x 276d 23,960 3.9 937 3.1 754  
Life: 1847d 150,190 3.9 5901 3.2 4802  
•Res. Jr. All-American R&W Milking Yearling 2015

**3rd through 6th Dams:**

**Synergy Absolute Salute-Red VG-88**

4-02 3x 361d 30,490 4.5 1380 3.6 1101  
5-04 3x 307d 30,570 4.2 1278 3.4 1045  
Life: 1298d 107,110 4.4 4727 3.5 3738

**Synergy Redlinr Speckle-Red VG-86 VG-MS**

1-11 3x 296d 26,430 3.3 864 2.6 700

**Glo-Crest RM Secret-Red EX-90 2E**

4-10 2x 365d 36,300 3.7 1349 2.7 998  
Life: 1899d 156,910 3.9 6077 2.8 4403

**Glo-Crest Alman Sierra-Red VG-85 VG-MS**

5-04 2x 294d 22,530 4.8 1084 3.4 757  
Life: 1400d 103,660 4.6 4804 3.3 3429

**Lot 2**

Evan Jauquet and  
Evan & Alexa Brey  
920.639.6408 Jay  
920.371.7511 Heather  
920.495.2555 Tony

**MS SYNERGY RL SHACARRI-RED**

840 3235528895 • Born June 29, 2021  
99%RHA-I \*TP \*TC \*TL \*TD H.N. 7575

Due 6/15/23 to  
Trent-Way-JS Rompen-Red 7HO15427  
(ultrasound female)

•Entered in 2024 Shawano County Futurity

**Brookview Redlight-Red**

144557907 VG-87 \*TP \*TC \*TY \*TV \*TL  
PTA -660M -39F -19P 89R 12/22  
PTA +2.54T +2.65UDC +1.13FLC 84R 12/22  
GTPI +2036

**Synergy Spikes Sequel-Red**

3209086249 Excellent-91 EVEVE 2-11  
GPTA +3.45T +2.57UDC +1.81FLC 84R 12/22  
2-10 3x 272d 21,290 4.5 950 3.2 677\*RIP  
1-10 3x 295d 16,390 4.3 709 3.3 538  
•Res. Jr. All-American R&W Jr. 3 Year Old 2022  
•1st Jr. 3 Yr Old WI Champ. R&W Show 2022  
•Int. Champion WI Champ. R&W Jr. Sh. 2022  
•HM Grand Champ. WI Champ. R&W Jr. Sh. 2022  
•Hm Int. Champ. WI Champ. R&W Show 2022  
•Jr. All-American R&W Summer Jr. 2 Yr Old '21  
•HM All-American R&W Summer Jr. 2 Yr Old '21

**Riverdown Unstopabull-Red**

CAN11801450 \*TY \*TV \*TL  
PTA -429M -24F -24P 99R 12/22  
PTA +2.18T +2.20UDC +1.39FLC GTPI +1975

**Brookview Salt-N-Pepa-ET \*RC**

143707297 Excellent-90 EX-MS \*RC \*TL \*TD  
4-07 2x 365d 39,910 4.0 1587 3.5 1395

**Farnear Altitude-Red-ET**

3128013348 \*TC \*TY \*TV \*TL \*TD  
PTA +150M +10F +15P 98R 12/22  
PTA +3.16T +2.73UDC +1.50FLC GTPI +2207

**Synergy Jordys Spike-Red-ET**

3143957945 Very Good-85 VG-MS 2-06  
1-11 3x 306d 18,410 4.9 905 3.3 611  
GPTA +3.06T +1.81UDC +1.96FLC 85R 12/22  
•Res. All-American R&W Fall Calf 2018  
•Res. Jr. All-American R&W Fall Calf 2018  
•2nd Fall Calf International R&W Show 2018  
•Res. Jr. Champion International R&W Show 2018  
•1st Fall Calf, Calf Champ. & Res. Jr. Champion,  
Wisconsin Jr. State Fair R&W Show 2018

*3rd through 6th Dams:*

**Synergy Always Smokin-Red EX-90 2E**  
7-02 3x 364d 35,270 3.7 1301 3.0 1072  
5-07 3x 320d 30,980 4.1 1207 3.1 963\*  
Life: 1847d 150,190 3.9 5901 3.2 4802  
•Res. Jr. All-American R&W Milking Yrlg. 2015  
**Synergy Absolute Salute-Red VG-88**  
4-02 3x 361d 30,490 4.5 1380 3.6 1101  
5-04 3x 307d 30,570 4.2 1278 3.4 1045  
Life: 1298d 107,110 4.4 4727 3.5 3738  
**Synergy Redlinr Speckle-Red VG-86 VG-MS**  
1-11 3x 296d 26,430 3.3 864 2.6 700  
**Glo-Crest RM Secret-Red EX-90 2E**  
4-10 2x 365d 36,300 3.7 1349 2.7 998  
Life: 1899d 156,910 3.9 6077 2.8 4403  
**Glo-Crest Alman Sierra-Red VG-85 VG-MS**  
5-04 2x 294d 22,530 4.8 1084 3.4 757  
Life: 1400d 103,660 4.6 4804 3.3 3429

**Lot 3**

Evan Jauquet and  
Evan & Alexa Brey  
920.639.6408 Jay  
920.371.7511 Heather  
920.495.2555 Tony

**MS SYNERGY SUGARPLUM-RED-ET**

840 3249025700 • Born September 1, 2022  
99%RHA-I \*TP \*TC \*TL \*TD H.N. 7889

GPTA +3.23T +2.49UDC +1.80FLC 78R 4/23  
A1/A2 • AB

**Stgen Doral-Red-ET**

3146619138 \*TC \*TY \*TV \*TL \*TD  
PTA +1192M +27F +40P 82R 12/22  
PTA +2.99T +2.55UDC +1.05FLC 80R 12/22  
GTPI +2536

**Synergy Spikes Sequel-Red**

3209086249 Excellent-91 EVEVE 2-11  
GPTA +3.45T +2.57UDC +1.81FLC 84R 12/22  
2-10 3x 272d 21,290 4.5 950 3.2 677\*RIP  
1-10 3x 295d 16,390 4.3 709 3.3 538  
•Res. Jr. All-American R&W Jr. 3 Year Old 2022  
•1st Jr. 3 Yr Old WI Champ. R&W Show 2022  
•Int. Champion WI Champ. R&W Jr. Sh. 2022  
•HM Grand Champ. WI Champ. R&W Jr. Sh. 2022  
•Hm Int. Champ. WI Champ. R&W Show 2022  
•Jr. All-American R&W Summer Jr. 2 Yr Old '21  
•HM All-American R&W Summer Jr. 2 Yr Old '21

**Farnear Altitude-Red-ET**

3128013348 \*TC \*TY \*TV \*TL \*TD  
PTA +150M +10F +15P 98R 12/22  
PTA +3.16T +2.73UDC +1.50FLC GTPI +2207

**Danhof Alena-Red-ET**

3141452964 Good Plus-83 VG-MS 3-11  
3-00 2x 365d 35,980 3.6 1299 3.1 1133

**Farnear Altitude-Red-ET**

3128013348 \*TC \*TY \*TV \*TL \*TD  
PTA +150M +10F +15P 98R 12/22  
PTA +3.16T +2.73UDC +1.50FLC GTPI +2207

**Synergy Jordys Spike-Red-ET**

3143957945 Very Good-85 VG-MS 2-06  
1-11 3x 306d 18,410 4.9 905 3.3 611  
GPTA +3.06T +1.81UDC +1.96FLC 85R 12/22  
•Res. All-American R&W Fall Calf 2018  
•Res. Jr. All-American R&W Fall Calf 2018  
•2nd Fall Calf International R&W Show 2018  
•Res. Jr. Champion International R&W Show 2018  
•1st Fall Calf, Calf Champ. & Res. Jr. Champion,  
Wisconsin Jr. State Fair R&W Show 2018

*3rd through 6th Dams:*

**Synergy Always Smokin-Red EX-90 2E**  
7-02 3x 364d 35,270 3.7 1301 3.0 1072  
5-07 3x 320d 30,980 4.1 1207 3.1 963\*  
Life: 1847d 150,190 3.9 5901 3.2 4802  
•Res. Jr. All-American R&W Milking Yrlg. 2015  
**Synergy Absolute Salute-Red VG-88**  
4-02 3x 361d 30,490 4.5 1380 3.6 1101  
5-04 3x 307d 30,570 4.2 1278 3.4 1045  
Life: 1298d 107,110 4.4 4727 3.5 3738  
**Synergy Redlinr Speckle-Red VG-86 VG-MS**  
1-11 3x 296d 26,430 3.3 864 2.6 700  
**Glo-Crest RM Secret-Red EX-90 2E**  
4-10 2x 365d 36,300 3.7 1349 2.7 998  
Life: 1899d 156,910 3.9 6077 2.8 4403  
**Glo-Crest Alman Sierra-Red VG-85 VG-MS**  
5-04 2x 294d 22,530 4.8 1084 3.4 757  
Life: 1400d 103,660 4.6 4804 3.3 3429



**SYNERGY JORDYS SPIKE-RED-ET "VG-85"**

Res. All-American R&W Fall Calf 2018  
Dam of Lots 1, 4 & 6



**SYNERGY ALWAYS SMOKIN-RED "EX-90 2E"**

Res. Jr. All-American R&W Milking Yearling 2015  
Granddam of Lots 1, 4 & 6

**Lot 4**

Evan Jauquet and  
Evan & Alexa Brey  
920.639.6408 Jay  
920.371.7511 Heather  
920.495.2555 Tony

**Riverdown Unstopabull-Red**

CAN11801450 \*TY \*TV \*TL  
PTA -429M -24F -24P 99R 12/22  
PTA +2.18T +2.20UDC +1.39FLC 98R 12/22  
GTPI +1975

**Synergy Jordys Spike-Red-ET**

3143957945 Very Good-85 VG-MS 2-06  
GPTA +3.06T +1.81UDC +1.96FLC 85R 12/22  
1-11 3x 306d 18,410 4.9 905 3.3 611  
•Res. All-American R&W Fall Calf 2018  
•Res. Jr. All-American R&W Fall Calf 2018  
•2nd Fall Calf International R&W Show 2018  
•Res. Jr. Champion International R&W Show 2018  
•1st Fall Calf, Calf Champ. & Res. Jr. Champion,  
Wisconsin Jr. State Fair R&W Show 2018

Full sisters to Spike:

**Synergy Smashing-Red-ET VG-87**

•Res. Jr. Champ. Midwest Spring R&W Show 2021

**Synergy Jordys Starr-Red-ET VG-87**

•Nom. Jr. All-American R&W Fall Calf 2018

**SYNERGY SPIKES SPICY-RED-ET**

840 3208383874 • Born December 20, 2019  
99%RHA-I \*TC \*TL \*TD Donor Dam H.N. 1912

Fresh: February 21, 2023

Very Good-86 VG-MS 2-04  
2-00 3x 305d 16,796 4.6 772 3.2 529"

Maternal sister to Spicy:

**Synergy Spikes Sequel-Red EX-91**

•Res. Jr. All-American R&W Jr. 3 Year Old 2022

•Jr. All-American R&W Summer Jr. 2 Yr Old '21

•HM All-American R&W Summer Jr. 2 Yr Old '21

**Dymenthalm Mr App Avalanche-Tw**

CAN11957107 \*RC \*CV \*TY \*TL \*TD  
PTA -260M -7F -87P 99R 12/22  
PTA +3.72T +2.74UDC +2.07FLC GTPI +1960

**Cherry Crest Thats Neat \*RC**

CAN11432171 EX-91-3E-CAN 6\*  
6-02 3x 365d 37,621 3.9 1481 3.2 1190

**Cycle McGucci Jordy-Red**

3131666411 VG-87 \*CV \*TC \*TY \*TL \*TD  
PTA -1029M -23F -40P 99R 12/22  
PTA +2.97T +2.22UDC +3.21FLC GTPI +1687

**Synergy Always Smokin-Red**

72798978 Excellent-90 EVEVE 2E  
7-02 3x 364d 35,270 3.7 1301 3.0 1072  
5-07 3x 320d 30,980 4.1 1207 3.1 963"  
3-08 3x 365d 26,994 3.8 1028 3.2 873"  
2-10 3x 276d 23,960 3.9 937 3.1 754  
Life: 1847d 150,190 3.9 5901 3.2 4802  
•Res. Jr. All-American R&W Milking Yearling 2015

3rd through 6th Dams:

**Synergy Absolute Salute-Red VG-88**

4-02 3x 361d 30,490 4.5 1380 3.6 1101  
5-04 3x 307d 30,570 4.2 1278 3.4 1045  
Life: 1298d 107,110 4.4 4727 3.5 3738

**Synergy Redlinr Speckle-Red VG-86 VG-MS**

1-11 3x 296d 26,430 3.3 864 2.6 700

**Glo-Crest RM Secret-Red EX-90 2E**

4-10 2x 365d 36,300 3.7 1349 2.7 998  
Life: 1899d 156,910 3.9 6077 2.8 4403

**Glo-Crest Alman Sierra-Red VG-85 VG-MS**

5-04 2x 294d 22,530 4.8 1084 3.4 757  
Life: 1400d 103,660 4.6 4804 3.3 3429



**Lot 5**

Evan Jauquet and  
Evan & Alexa Brey  
920.639.6408 Jay  
920.371.7511 Heather  
920.495.2555 Tony

**MS CYCLE DORAL SASSY-RED-ET**

840 3237906679 • Born October 12, 2021  
99%RHA-I H.N. 2566

Bred 12/01/22 to  
Dinomi Rebell-Et \*RC  
799HO38

GPTA +3.38T +1.94UDC +1.78FLC 78R 4/23

**Stgen Doral-Red-ET**

3146619138 \*TC \*TY \*TV \*TL \*TD  
PTA +1192M +27F +40P 82R 12/22  
PTA +2.99T +2.55UDC +1.05FLC 80R 12/22  
GTPI +2536

**Synergy Spikes Spicy-Red-ET**

3208383874 Very Good-86 VG-MS 2-04  
2-00 3x 305d 16,796 4.6 772 3.2 529"

Maternal sister to Spicy:

**Synergy Spikes Sequel-Red EX-91**

•Res. Jr. All-American R&W Jr. 3 Year Old 2022  
•Jr. All-American R&W Summer Jr. 2 Yr Old '21  
•HM All-American R&W Summer Jr. 2 Yr Old '21

**Farneer Altitude-Red-ET**

3128013348 \*TC \*TY \*TV \*TL \*TD  
PTA +150M +10F +15P 98R 12/22  
PTA +3.16T +2.73UDC +1.50FLC GTPI +2207

**Danhof Alena-Red-ET**

3141452964 Good Plus-83 VG-MS 3-11  
3-00 2x 365d 35,980 3.6 1299 3.1 1133

**Riverdown Unstopabull-Red**

CAN11801450 \*TY \*TV \*TL  
PTA -429M -24F -24P 99R 12/22  
PTA +2.18T +2.20UDC +1.39FLC GTPI +1975

**Synergy Jordys Spike-Red-ET**

3143957945 Very Good-85 VG-MS 2-06  
GPTA +3.06T +1.81UDC +1.96FLC 85R 12/22  
1-11 3x 306d 18,410 4.9 905 3.3 611  
•Res. All-American R&W Fall Calf 2018  
•Res. Jr. All-American R&W Fall Calf 2018  
•2nd Fall Calf International R&W Show 2018  
•Res. Jr. Champion International R&W Show 2018  
•1st Fall Calf, Calf Champ. & Res. Jr. Champion,  
Wisconsin Jr. State Fair R&W Show 2018

3rd through 6th Dams:

**Synergy Always Smokin-Red EX-90 2E**

7-02 3x 364d 35,270 3.7 1301 3.0 1072  
5-07 3x 320d 30,980 4.1 1207 3.1 963"  
Life: 1847d 150,190 3.9 5901 3.2 4802  
•Res. Jr. All-American R&W Milking Yrlg. 2015

**Synergy Absolute Salute-Red VG-88**

4-02 3x 361d 30,490 4.5 1380 3.6 1101  
5-04 3x 307d 30,570 4.2 1278 3.4 1045  
Life: 1298d 107,110 4.4 4727 3.5 3738

**Synergy Redlinr Speckle-Red VG-86 VG-MS**

1-11 3x 296d 26,430 3.3 864 2.6 700

**Glo-Crest RM Secret-Red EX-90 2E**

4-10 2x 365d 36,300 3.7 1349 2.7 998  
Life: 1899d 156,910 3.9 6077 2.8 4403

**Glo-Crest Alman Sierra-Red VG-85 VG-MS**

5-04 2x 294d 22,530 4.8 1084 3.4 757  
Life: 1400d 103,660 4.6 4804 3.3 3429

**Lot 6**

Evan Jauquet and  
Evan & Alexa Brey  
920.639.6408 Jay  
920.371.7511 Heather  
920.495.2555 Tony

**SYNERGY STELLA-RED-ET**

840 3214958742 • Born March 9, 2020  
99%RHA-I \*TP \*TC \*TL \*TD H.N. 7208

Fresh: March 23, 2023

Good Plus-80 2-01

2-00 2x 269d 17,76 3.9 686 3.0 537"

**Riverdown Unstopabull-Red**

CAN11801450 \*TY \*TV \*TL  
PTA -429M -24F -24P 99R 12/22  
PTA +2.18T +2.20UDC +1.39FLC 98R 12/22  
GTPI +1975

**Synergy Jordys Spike-Red-ET**

3143957945 Very Good-85 VG-MS 2-06  
GPTA +3.06T +1.81UDC +1.96FLC 85R 12/22  
1-11 3x 306d 18,410 4.9 905 3.3 611  
•Res. All-American R&W Fall Calf 2018  
•Res. Jr. All-American R&W Fall Calf 2018  
•2nd Fall Calf International R&W Show 2018  
•Res. Jr. Champion International R&W Show 2018  
•1st Fall Calf, Calf Champ. & Res. Jr. Champion,  
Wisconsin Jr. State Fair R&W Show 2018

Full sisters to Spike:

**Synergy Smashing-Red-ET VG-87**

•Res. Jr. Champ. Midwest Spring R&W Show 2021

**Synergy Jordys Starr-Red-ET VG-87**

•Nom. Jr. All-American R&W Fall Calf 2018

**Dymenthom Mr App Avalanche-Tw**

CAN11957107 \*RC \*CV \*TY \*TL \*TD  
PTA -260M -7F -87P 99R 12/22  
PTA +3.72T +2.74UDC +2.07FLC GTPI +1960

**Cherry Crest Thats Neat \*RC**

CAN11432171 EX-91-3E-CAN 6\*  
6-02 3x 365d 37,621 3.9 1481 3.2 1190

**Cycle McGucci Jordy-Red**

3131666411 VG-87 \*CV \*TC \*TY \*TL \*TD  
PTA -1029M -23F -40P 99R 12/22  
PTA +2.97T +2.22UDC +3.21FLC GTPI +1687

**Synergy Always Smokin-Red**

72798978 Excellent-90 EVEVE 2E  
7-02 3x 364d 35,270 3.7 1301 3.0 1072  
5-07 3x 320d 30,980 4.1 1207 3.1 963"  
3-08 3x 365d 26,994 3.8 1028 3.2 873"  
2-10 3x 276d 23,960 3.9 937 3.1 754  
Life: 1847d 150,190 3.9 5901 3.2 4802  
•Res. Jr. All-American R&W Milking Yearling 2015

**6A HEIFER CALF**

pending • Born March 23, 2023 H.N. 3224

S: Stgen Doral-Red-ET

D: Synergy Stella-Red-ET

3rd through 6th Dams:

**Synergy Absolute Salute-Red VG-88**

4-02 3x 361d 30,490 4.5 1380 3.6 1101  
5-04 3x 307d 30,570 4.2 1278 3.4 1045  
Life: 1298d 107,110 4.4 4727 3.5 3738

**Synergy Redlinr Speckle-Red VG-86 VG-MS**

1-11 3x 296d 26,430 3.3 864 2.6 700

**Glo-Crest RM Secret-Red EX-90 2E**

4-10 2x 365d 36,300 3.7 1349 2.7 998  
Life: 1899d 156,910 3.9 6077 2.8 4403

**Glo-Crest Alman Sierra-Red VG-85 VG-MS**

5-04 2x 294d 22,530 4.8 1084 3.4 757  
Life: 1400d 103,660 4.6 4804 3.3 3429

**Lot 7**

Synergy Farm LLC  
920.639.6408 Jay  
920.371.7511 Heather

**SYNERGY RLIGHT SIREN-RED-ET**

840 3225430627 • Born March 1, 2021  
99%RHA-I \*TR \*TL \*TD H.N. 7483

Fresh: March 14, 2023

•Entered in 2024 Shawano County Futurity

**Brookview Redlight-Red**

144557907 VG-87 \*TP \*TC \*TY \*TV \*TL  
PTA -660M -39F -19P 89R 12/22  
PTA +2.54T +2.65UDC +1.13FLC 84R 12/22  
GTPI +2036

**Synergy Always Smokin-Red**

72798978 Excellent-90 EVEVE 2E  
7-02 3x 364d 35,270 3.7 1301 3.0 1072  
5-07 3x 320d 30,980 4.1 1207 3.1 963"  
3-08 3x 365d 26,994 3.8 1028 3.2 873"  
2-10 3x 276d 23,960 3.9 937 3.1 754  
Life: 1847d 150,190 3.9 5901 3.2 4802  
•Res. Jr. All-American R&W Milking Yearling 2015

**Riverdown Unstopabull-Red**

CAN11801450 \*TY \*TV \*TL  
PTA -429M -24F -24P 99R 12/22  
PTA +2.18T +2.20UDC +1.39FLC GTPI +1975

**Brookview Salt-N-Pepa-ET \*RC**

143707297 Excellent-90 EX-MS \*RC \*TL \*TD  
4-07 2x 365d 39,910 4.0 1587 3.5 1395

**Synergy Always-Red-ET**

69096074 \*TY \*TV \*TL \*TD  
PTA -835M -19F -26P 98R 12/22  
PTA +1.78T +1.63UDC +.52FLC GTPI +1903

**Synergy Absolute Salute-Red**

70344800 Very Good-88 VG-MS 5-10  
4-02 3x 361d 30,490 4.5 1380 3.6 1101  
5-04 3x 307d 30,570 4.2 1278 3.4 1045  
3-01 3x 344d 24,780 4.5 1107 3.5 859  
2-03 3x 286d 21,270 4.5 962 3.4 733  
Life: 1298d 107,110 4.4 4727 3.5 3738

Maternal sisters to Siren:

**Synergy Jordys Spike-Red-ET VG-85 VG-MS**

1-11 3x 306d 18,410 4.9 905 3.3 611  
•Res. All-American R&W Fall Calf 2018  
•Res. Jr. All-American R&W Fall Calf 2018  
•Res. Jr. Champ. International R&W Show 2018

**Synergy Jordys Starr-Red-ET VG-87**

•Nom. Jr. All-American R&W Fall Calf 2018

**Synergy Smashing-Red-ET VG-87**

•Res. Jr. Champ. Midwest Spring R&W Sh.2021

**Synergy Scorcher-Red-ET VG-87**

•Nom. Jr. All-American R&W Summer Jr. 2 -2022

**Synergy Smitten-Red-ET VG-87**

**Synergy Armani Smolder-ET EX-91 2E**

5-01 3x 343d 31,850 5.0 1579 3.3 1048

3rd through 5th Dams:

**Synergy Redlinr Speckle-Red VG-86 VG-MS**

1-11 3x 296d 26,430 3.3 864 2.6 700

**Glo-Crest RM Secret-Red EX-90 2E**

4-10 2x 365d 36,300 3.7 1349 2.7 998

Life: 1899d 156,910 3.9 6077 2.8 4403

**Glo-Crest Alman Sierra-Red VG-85 VG-MS**

5-04 2x 294d 22,530 4.8 1084 3.4 757

Life: 1400d 103,660 4.6 4804 3.3 3429

**Lot 8**

Synergy Farm LLC  
920.639.6408 Jay  
920.371.7511 Heather

**SYNERGY ALT  
SUNDANCE-RED-ET**

840 3249025595 • Born March 7, 2022  
99%RHA-I H.N. 7784

•Entered in 2025 Shawano County Futurity

**Farneer Altitude-Red-ET**

3128013348 \*TC \*TY \*TV \*TL \*TD  
PTA +150M +10F +15P 98R 12/22  
PTA +3.16T +2.73UDC +1.50FLC 98R 12/22  
GTPI +2207

**Synergy Always Smokin-Red**

72798978 Excellent-90 EVEVE 2E  
7-02 3x 364d 35,270 3.7 1301 3.0 1072  
5-07 3x 320d 30,980 4.1 1207 3.1 963"  
3-08 3x 365d 26,994 3.8 1028 3.2 873"  
2-10 3x 276d 23,960 3.9 937 3.1 754  
Life: 1847d 150,190 3.9 5901 3.2 4802  
•Res. Jr. All-American R&W Milking Yearling 2015

**Mr Lr EDG Arvis 18196-ET \*RC**

3125201960 \*RC \*TC \*TY \*TV \*TL \*TD  
PTA -485M +10F +4P 98R 12/22  
PTA +1.94T +2.16UC +1.19FLC GTPI +2176

**Farneer TBR Aria Adler-ET**

72437575 Excellent-96 EEEEE 2E  
3-11 2x 283d 34,240 5.1 1736 3.2 1098

**Synergy Always-Red-ET**

69096074 \*TY \*TV \*TL \*TD  
PTA -835M -19F -26P 98R 12/22  
PTA +1.78T +1.63UDC +.52FLC GTPI +1903

**Synergy Absolute Salute-Red**

70344800 Very Good-88 VG-MS 5-10  
4-02 3x 361d 30,490 4.5 1380 3.6 1101  
5-04 3x 307d 30,570 4.2 1278 3.4 1045  
3-01 3x 344d 24,780 4.5 1107 3.5 859  
2-03 3x 286d 21,270 4.5 962 3.4 733  
Life: 1298d 107,110 4.4 4727 3.5 3738

**Lot 9**

**SYNERGY ALT  
SAMARA-RED-ET**

840 3255667676 • Born September 22, 2022  
99%RHA-I \*TP \*TC \*TL \*TD H.N. 7905

Maternal sisters to Sundance & Samara:

**Synergy Jordys Spike-Red-ET VG-85 VG-MS**

1-11 3x 306d 18,410 4.9 905 3.3 611

•Res. All-American R&W Fall Calf 2018

•Res. Jr. All-American R&W Fall Calf 2018

•Res. Jr. Champ. International R&W Show 2018

**Synergy Jordys Starr-Red-ET VG-87**

•Nom. Jr. All-American R&W Fall Calf 2018

**Synergy Smashing-Red-ET VG-87**

•Res. Jr. Champ. Midwest Spring R&W Sh.2021

**Synergy Scorcher-Red-ET VG-87**

•Nom. Jr. All-American R&W Summer Jr. 2 -2022

**Synergy Smitten-Red-ET VG-87**

**Synergy Armani Smolder-ET EX-91 2E**

5-01 3x 343d 31,850 5.0 1579 3.3 1048

3rd through 5th Dams:

**Synergy Redlinr Speckle-Red VG-86 VG-MS**

1-11 3x 296d 26,430 3.3 864 2.6 700

**Glo-Crest RM Secret-Red EX-90 2E**

4-10 2x 365d 36,300 3.7 1349 2.7 998

Life: 1899d 156,910 3.9 6077 2.8 4403

**Glo-Crest Alman Sierra-Red VG-85 VG-MS**

5-04 2x 294d 22,530 4.8 1084 3.4 757

Life: 1400d 103,660 4.6 4804 3.3 3429



**SYNERGY ALWAYS SMOKING-RED "EX-90 2E"**

Res. Junior All-American R&W Milking Yearling 2015

Dam of Lots 7 - 13

Synergy Farm LLC  
920.639.6408 Jay  
920.371.7511 Heather

**Lot 10**  
**SYNERGY**  
**SUMMERFEST-**  
**RED-ET**

840 3249025644 • Born June 1, 2022  
99%RHA-I H.N. 7833  
•Entered in 2025 Shawano County Futurity

**Lot 11**  
**SYNERGY**  
**LOVE STITCH-**  
**RED-ET**

840 3249025649 • Born June 3, 2022  
99%RHA-I H.N. 7838  
•Entered in 2025 Shawano County Futurity

**Lot 12**  
**SYNERGY**  
**SAYONARA-**  
**RED-ET**

840 3249025708 • Born September 13, 2022  
99%RHA-I H.N. 7897 A2/A2 • AB

Maternal sisters to Summerfest, Stitch & Sayonara:

**Synergy Jordys Spike-Red-ET** VG-85 VG-MS

•Res. All-American R&W Fall Calf 2018

**Synergy Jordys Starr-Red-ET** VG-87

•Nom. Jr. All-American R&W Fall Calf 2018

**Synergy Smashing-Red-ET** VG-87

•Res. Jr. Champ. Midwest Spring R&W Sh.2021

**Synergy Scorcher-Red-ET** VG-87

•Nom. Jr. All-American R&W Summer Jr. 2 -2022

**Synergy Armani Smolder-ET** EX-91 2E

5-01 3x 343d 31,850 5.0 1579 3.3 1048

**Mr Blondin Warrior-Red-ET**

3139655530 \*TP \*TC \*TY \*TV \*TL \*TD

PTA -802M -19F -16P 98R 12/22

PTA +3.20T +1.66UDC +1.64FLC 98R 12/22

GTPI +1807

**Synergy Always Smokin-Red**

72798978 Excellent-90 EVEVE 2E

7-02 3x 364d 35,270 3.7 1301 3.0 1072

5-07 3x 320d 30,980 4.1 1207 3.1 963"

3-08 3x 365d 26,994 3.8 1028 3.2 873"

2-10 3x 276d 23,960 3.9 937 3.1 754

Life: 1847d 150,190 3.9 5901 3.2 4802

•Res. Jr. All-American R&W Milking Yearling 2015

**Synergy Always-Red-ET**

69096074 \*TY \*TV \*TL \*TD

PTA -835M -19F -26P 98R 12/22

PTA +1.78T +1.63UDC +.52FLC GTPI +1903

**Synergy Absolute Salute-Red**

70344800 Very Good-88 VG-MS 5-10

4-02 3x 361d 30,490 4.5 1380 3.6 1101

5-04 3x 307d 30,570 4.2 1278 3.4 1045

3-01 3x 344d 24,780 4.5 1107 3.5 859

2-03 3x 286d 21,270 4.5 962 3.4 733

Life: 1298d 107,110 4.4 4727 3.5 3738

**3rd through 5th Dams:**

**Synergy Redlinr Speckle-Red** VG-86 VG-MS

1-11 3x 296d 26,430 3.3 864 2.6 700

**Glo-Crest RM Secret-Red** EX-90 2E

4-10 2x 365d 36,300 3.7 1349 2.7 998

Life: 1899d 156,910 3.9 6077 2.8 4403

**Glo-Crest Alman Sierra-Red** VG-85 VG-MS

5-04 2x 294d 22,530 4.8 1084 3.4 757

Life: 1400d 103,660 4.6 4804 3.3 3429



**SYNERGY JORDYS STARR-RED-ET "VG-87"**

Nom. Jr. All-American R&W Fall Calf 2018  
Maternal Sister to Lots 7 - 13



**SYNERGY JORDYS SPIKE-RED-ET "VG-85"**

Res. Junior Champion International R&W Show 2018  
Maternal Sister to Lots 7 - 13

**Lot 13**

Synergy Farm LLC  
920.639.6408 Jay  
920.371.7511 Heather

**CHOICE of THREE FEMALES**

- A) SYNERGY SCONNIE-RED-ET  
840 3267484312 • Born March 1, 2023  
99%RHA-I H.N. 8013
- B) SYNERGY SAMOA-RED-ET  
840 3267484313 • Born March 1, 2023  
99%RHA-I H.N. 8014
- C) SYNERGY A SERENGETI-RED-ET  
840 3267484327 • Born March 9, 2023  
99%RHA-I H.N. 8028

Maternal sisters to Scennie, Samoa & Serengeti:  
**Synergy Jordys Spike-Red-ET VG-85 VG-MS**  
 •Res. All-American R&W Fall Calf 2018  
**Synergy Jordys Starr-Red-ET VG-87**  
 •Nom. Jr. All-American R&W Fall Calf 2018  
**Synergy Smashing-Red-ET VG-87**  
 •Res. Jr. Champ. Midwest Spring R&W Sh.2021  
**Synergy Scorch-Red-ET VG-87**  
 •Nom. Jr. All-American R&W Summer Jr. 2 -2022  
**Synergy Armani Smolder-ET EX-91 2E**  
 5-01 3x 343d 31,850 5.0 1579 3.3 1048

**Mr Affection Analyst-Red-ET**

3136496608 \*TP \*TC \*TY \*TV \*TL \*TD  
 PTA -53M -28F -23P 83R 12/22  
 PTA +2.71T +2.38UDC +1.66FLC 81R 12/22  
 GTPI +1881

**Synergy Always Smokin-Red**

72798978 Excellent-90 EVEVE 2E  
 7-02 3x 364d 35,270 3.7 1301 3.0 1072  
 5-07 3x 320d 30,980 4.1 1207 3.1 963"  
 3-08 3x 365d 26,994 3.8 1028 3.2 873"  
 2-10 3x 276d 23,960 3.9 937 3.1 754  
 Life: 1847d 150,190 3.9 5901 3.2 4802  
 •Res. Jr. All-American R&W Milking Yearling 2015

**Synergy Always-Red-ET**

69096074 \*TY \*TV \*TL \*TD  
 PTA -835M -19F -26P 98R 12/22  
 PTA +1.78T +1.63UDC +.52FLC GTPI +1903  
**Synergy Absolute Salute-Red**  
 70344800 Very Good-88 VG-MS 5-10  
 4-02 3x 361d 30,490 4.5 1380 3.6 1101  
 5-04 3x 307d 30,570 4.2 1278 3.4 1045  
 3-01 3x 344d 24,780 4.5 1107 3.5 859  
 2-03 3x 286d 21,270 4.5 962 3.4 733  
 Life: 1298d 107,110 4.4 4727 3.5 3738

**3rd through 5th Dams:**

**Synergy Redlinr Speckle-Red VG-86 VG-MS**  
 1-11 3x 296d 26,430 3.3 864 2.6 700  
**Glo-Crest RM Secret-Red EX-90 2E**  
 4-10 2x 365d 36,300 3.7 1349 2.7 998  
 Life: 1899d 156,910 3.9 6077 2.8 4403  
**Glo-Crest Alman Sierra-Red VG-85 VG-MS**  
 5-04 2x 294d 22,530 4.8 1084 3.4 757  
 Life: 1400d 103,660 4.6 4804 3.3 3429

Lot **14**

Synergy Farm LLC  
920.639.6408 Jay  
920.371.7511 Heather

**SYNERGY SLIM SHADY \*RC**

840 3267484311 • Born March 1, 2023  
99%RHA-I \*RC H.N. 8012

**Mr Affection Analyst-Red-ET**

3136496608 \*TP\*TC\*TY\*TV\*TL\*TD  
PTA -53M -28F -23P 83R 12/22  
PTA +2.71T +2.38UDC +1.66FLC 81R 12/22  
GTPI +1881

**Synergy Armani Smolder-ET \*RC**

3133120805 Excellent-91 EEEEE 2E \*RC  
5-01 3x 343d 31,850 5.0 1579 3.3 1048  
4-00 3x 309d 30,920 4.4 1370 3.1 963  
2-00 3x 309d 25,000 5.1 1284 3.4 843  
6-02 3x 301d 28,930 4.4 1266 3.2 922  
3-00 3x 283d 21,700 4.9 1071 3.5 764  
Life: 1545d 138,400 4.7 6570 3.3 4540  
•1st 4 Yr Old District 7 Show 2020

**Riverdown Unstopabull-Red**

CAN11801450 \*TY\*TV\*TL  
PTA -429M -24F -24P 99R 12/22  
PTA +2.18T +2.20UDC +1.39FLC GTPI +1975

**Milksource Byway Affection**

3138524450 Excellent-94 EEEEE 5-04  
4-05 2x 305d 39,960 4.3 1737 2.6 1033

**Mr Apples Armani-ET \*RC**

68571374 EX-90 \*RC\*CD\*TP\*TY\*TV  
PTA -1805M +16F -13P 99R 12/22  
PTA +1.00T +1.53UDC +1.47FLC GTPI +2067

**Synergy Always Smokin-Red**

72798978 Excellent-90 EVEVE 2E  
7-02 3x 364d 35,270 3.7 1301 3.0 1072  
5-07 3x 320d 30,980 4.1 1207 3.1 963"  
3-08 3x 365d 26,994 3.8 1028 3.2 873"  
2-10 3x 276d 23,960 3.9 937 3.1 754  
Life: 1847d 150,190 3.9 5901 3.2 4802  
•Res. Jr. All-American R&W Milking Yearling 2015

Maternal sisters to Smolder:

**Synergy Jordys Spike-Red-ET VG-85 VG-MS**

1-11 3x 306d 18,410 4.9 905 3.3 611  
•Res. All-American R&W Fall Calf 2018  
•Res. Jr. All-American R&W Fall Calf 2018  
•Res. Jr. Champ. International R&W Show 2018

**Synergy Jordys Starr-Red-ET VG-87**

•Nom. Jr. All-American R&W Fall Calf 2018

**Synergy Smashing-Red-ET VG-87**

•Res. Jr. Champ. Midwest Spring R&W Sh.2021

**Synergy Scorcher-Red-ET VG-87**

•Nom. Jr. All-American R&W Summer Jr. 2-2022

**Synergy Smitten-Red-ET VG-87**

2-10 3x 289d 23,750 4.6 1082 3.0 713

3rd through 5th Dams:

**Synergy Redlinr Speckle-Red VG-86 VG-MS**

1-11 3x 296d 26,430 3.3 864 2.6 700

**Glo-Crest RM Secret-Red EX-90 2E**

4-10 2x 365d 36,300 3.7 1349 2.7 998

Life: 1899d 156,910 3.9 6077 2.8 4403

**Glo-Crest Alman Sierra-Red VG-85 VG-MS**

5-04 2x 294d 22,530 4.8 1084 3.4 757

Life: 1400d 103,660 4.6 4804 3.3 3429

Lot **15**

Synergy Farm LLC  
920.639.6408 Jay  
920.371.7511 Heather

**SYNERGY ROMPEN SUTTON-RED**

840 3267484326 • Born March 8, 2023  
99%RHA-I H.N. 8027

**Trent-Way-JS Rompen-Red-ET**

3200914543 \*TP\*TC\*TY\*TV\*TL  
PTA +1542M +43F +41P 82R 12/22  
PTA +2.31T +2.36UDC +1.21FLC 81R 12/22  
GTPI +2670

**Synergy Smitten Red-ET**

3206963407 Very Good-87 VVVVV 3-01  
2-10 3x 289d 23,750 4.6 1082 3.0 713  
1-10 3x 284d 16,480 4.6 764 3.0 488

**Peak Altaaltuve-ET \*RC**

3138499077 \*RC\*TP\*TC\*TY\*TV  
PTA +1778M +76F +63P 97R 12/22  
PTA +1.76T +.71UDC +.87FLC GTPI +2758

**Trent-Way-JS Redgirl-Red-ET**

3142352061 Very Good-88 EX-MS  
3-01 2x 365d 32,130 4.1 1330 3.2 1026

**Riverdown Unstopabull-Red**

CAN11801450 \*TY\*TV\*TL  
PTA -429M -24F -24P 99R 12/22  
PTA +2.18T +2.20UDC +1.39FLC GTPI +1975

**Synergy Always Smokin-Red**

72798978 Excellent-90 EVEVE 2E  
7-02 3x 364d 35,270 3.7 1301 3.0 1072  
5-07 3x 320d 30,980 4.1 1207 3.1 963"  
3-08 3x 365d 26,994 3.8 1028 3.2 873"  
2-10 3x 276d 23,960 3.9 937 3.1 754  
Life: 1847d 150,190 3.9 5901 3.2 4802  
•Res. Jr. All-American R&W Milking Yearling 2015

Maternal sisters to Smitten:

**Synergy Jordys Spike-Red-ET VG-85 VG-MS**

1-11 3x 306d 18,410 4.9 905 3.3 611  
•Res. All-American R&W Fall Calf 2018  
•Res. Jr. All-American R&W Fall Calf 2018  
•Res. Jr. Champ. International R&W Show 2018

**Synergy Jordys Starr-Red-ET VG-87**

•Nom. Jr. All-American R&W Fall Calf 2018

**Synergy Smashing-Red-ET VG-87**

•Res. Jr. Champ. Midwest Spring R&W Sh.2021

**Synergy Scorcher-Red-ET VG-87**

•Nom. Jr. All-American R&W Summer Jr. 2-2022

**Synergy Armani Smolder-ET EX-91 2E**

5-01 3x 343d 31,850 5.0 1579 3.3 1048

3rd through 6th Dams:

**Synergy Absolute Salute-Red VG-88**

4-02 3x 361d 30,490 4.5 1380 3.6 1101

5-04 3x 307d 30,570 4.2 1278 3.4 1045

Life: 1298d 107,110 4.4 4727 3.5 3738

**Synergy Redlinr Speckle-Red VG-86 VG-MS**

1-11 3x 296d 26,430 3.3 864 2.6 700

**Glo-Crest RM Secret-Red EX-90 2E**

4-10 2x 365d 36,300 3.7 1349 2.7 998

Life: 1899d 156,910 3.9 6077 2.8 4403

**Glo-Crest Alman Sierra-Red VG-85 VG-MS**

5-04 2x 294d 22,530 4.8 1084 3.4 757

Life: 1400d 103,660 4.6 4804 3.3 3429



**SYNERGY SCORCHER-RED-ET "VG-87"**  
Nom. Junior All-American Summer Jr. 2 Year Old 2022  
Dam of Lots 16 - 18

Synergy Farm LLC  
920.639.6408 Jay  
920.371.7511 Heather

Lot **16**  
**SYNERGY**  
**SUMMER-**  
**HUMMER-RED-ET**

840 3249025653 • Born June 14, 2022  
99%RHA-I \*TP\*TC\*TL\*TD H.N. 7842

GPTA +3.79T +2.53UDC +1.55FLC 4/23  
•Entered in 2025 Shawano County Futurity

Lot **17**  
**SYNERGY**  
**SNAPPY-**  
**RED-ET**

840 3249025655 • Born June 16, 2022  
99%RHA-I \*TP\*TC\*TL\*TD H.N. 7844

GPTA +3.19T +2.40UDC +1.34FLC 4/23  
•Entered in 2025 Shawano County Futurity

Lot **18**  
**SYNERGY**  
**2ND CHANCE-**  
**RED-ET**

840 3249025658 • Born June 18, 2022  
99%RHA-I \*TP\*TC\*TL\*TD H.N. 7847

GPTA +3.55T +2.69UDC +1.89FLC 4/23  
•Entered in 2025 Shawano County Futurity

**Stgen Doral-Red-ET**

3146619138 \*TC\*TY\*TV\*TL\*TD  
PTA +1192M +27F +40P 82R 12/22  
PTA +2.99T +2.55UDC +1.05FLC 80R 12/22  
GTPI +2536

**Synergy Scorcher-Red-ET**

3214958825 Very Good-87 EVVVV 2-08  
GTPI +3.80T +2.78UDC +2.22FLC 81R 12/22  
2-01 3x 249d 15,060 4.9 743 3.4 506\*RIP  
•Nom. Jr. All-American R&W Summer Jr. 2 -2022  
•2nd Summer Jr. 2 WI Champ. R&W Jr. Sh. 2022

Full sisters to Scorcher:

**Synergy Jordys Spike-Red-ET VG-85 VG-MS**

•Res. All-American R&W Fall Calf 2018

**Synergy Jordys Starr-Red-ET VG-87**

•Nom. Jr. All-American R&W Fall Calf 2018

**Synergy Smashing-Red-ET VG-87**

•Res. Jr. Champ. Midwest Spring R&W Sh.2021

**Cycle McGucci Jordy-Red**

3131666411 VG-87 \*CV\*TC\*TY\*TL\*TD  
PTA -1029M -23F -40P 99R 12/22  
PTA +2.97T +2.22UDC +3.21FLC GTPI +1687

**Synergy Always Smokin-Red**

72798978 Excellent-90 EVEVE 2E  
7-02 3x 364d 35,270 3.7 1301 3.0 1072  
5-07 3x 320d 30,980 4.1 1207 3.1 963"  
3-08 3x 365d 26,994 3.8 1028 3.2 873"  
2-10 3x 276d 23,960 3.9 937 3.1 754  
Life: 1847d 150,190 3.9 5901 3.2 4802  
•Res. Jr. All-American R&W Milking Yearling 2015

3rd through 6th Dams:

**Synergy Absolute Salute-Red VG-88**

4-02 3x 361d 30,490 4.5 1380 3.6 1101  
5-04 3x 307d 30,570 4.2 1278 3.4 1045  
Life: 1298d 107,110 4.4 4727 3.5 3738

**Synergy Redlinr Speckle-Red VG-86 VG-MS**

1-11 3x 296d 26,430 3.3 864 2.6 700

**Glo-Crest RM Secret-Red EX-90 2E**

4-10 2x 365d 36,300 3.7 1349 2.7 998  
Life: 1899d 156,910 3.9 6077 2.8 4403

**Glo-Crest Alman Sierra-Red VG-85 VG-MS**

5-04 2x 294d 22,530 4.8 1084 3.4 757  
Life: 1400d 103,660 4.6 4804 3.3 3429

Lot **19**

Synergy Farm LLC  
920.639.6408 Jay  
920.371.7511 Heather

**SYNERGY SUNGLOW-RED**

840 3249025696 • Born September 1, 2022  
99%RHA-I H.N. 7885

**Mr Affection Analyst-Red-ET**

3136496608 \*TP\*TC\*TY\*TV\*TL\*TD  
PTA -53M -28F -23P 83R 12/22  
PTA +2.71T +2.38UDC +1.66FLC 81R 12/22  
GTPI +1881

**Synergy Alt Sundrop-Red-ET**

3219752692  
1-11 3x 216d 16,60 4.2 698 3.1 517\*RIP

**Riverdown Unstopabull-Red**

CAN11801450 \*TY\*TV\*TL  
PTA -429M -24F -24P 99R 12/22  
PTA +2.18T +2.20UDC +1.39FLC GTPI +1975

**Milksource Byway Affection**

3138524450 Excellent-94 EEEEE 5-04  
4-05 2x 305d 39,960 4.3 1737 2.6 1033

**Farnear Altitude-Red-ET**

3128013348 \*TC\*TY\*TV\*TL\*TD  
PTA +150M +10F +15P 98R 12/22  
PTA +3.16T +2.73UDC +1.50FLC GTPI +2207

**Synergy Always Smokin-Red**

72798978 Excellent-90 EVEVE 2E  
7-02 3x 364d 35,270 3.7 1301 3.0 1072  
5-07 3x 320d 30,980 4.1 1207 3.1 963"  
3-08 3x 365d 26,994 3.8 1028 3.2 873"  
2-10 3x 276d 23,960 3.9 937 3.1 754  
Life: 1847d 150,190 3.9 5901 3.2 4802  
•Res. Jr. All-American R&W Milking Yearling 2015

Maternal sisters to Sundrop:

**Synergy Jordys Spike-Red-ET VG-85 VG-MS**

1-11 3x 306d 18,410 4.9 905 3.3 611  
•Res. All-American R&W Fall Calf 2018  
•Res. Jr. All-American R&W Fall Calf 2018  
•Res. Jr. Champ. International R&W Show 2018

**Synergy Jordys Starr-Red-ET VG-87**

•Nom. Jr. All-American R&W Fall Calf 2018

**Synergy Smashing-Red-ET VG-87**

•Res. Jr. Champ. Midwest Spring R&W Sh.2021

**Synergy Scorcher-Red-ET VG-87**

•Nom. Jr. All-American R&W Summer Jr. 2 -2022

**Synergy Smitten-Red-ET VG-87**

2-10 3x 289d 23,750 4.6 1082 3.0 713

3rd through 5th Dams:

**Synergy Redlinr Speckle-Red VG-86 VG-MS**

1-11 3x 296d 26,430 3.3 864 2.6 700

**Glo-Crest RM Secret-Red EX-90 2E**

4-10 2x 365d 36,300 3.7 1349 2.7 998

Life: 1899d 156,910 3.9 6077 2.8 4403

**Glo-Crest Alman Sierra-Red VG-85 VG-MS**

5-04 2x 294d 22,530 4.8 1084 3.4 757

Life: 1400d 103,660 4.6 4804 3.3 3429

Lot **20**

Synergy Farm LLC  
920.639.6408 Jay  
920.371.7511 Heather

**SYNERGY DIAGO LINCOLN LOGS**

840 3139123786 • Born March 1, 2019  
99%RHA-I

Fresh: March 4, 2023

Very Good-85 VG-MS 3-04

2-11 3x 329d 35,070 4.4 1560 3.5 1210

1-11 3x 301d 22,670 4.4 993 3.3 753

4-00 3x 33d 1,930 4.6 89 3.9 75\*RIP

**OCD Commander Lincoln-ET**

3125170835 \*TR\*TP\*TY\*TV\*TL  
PTA +188M +0F +12P 90R 12/22  
PTA +1.83T +1.72UDC +1.19FLC GTPI + 2334

**WFC KB Daiquiri 9466-ET**

3125944988 Very Good-87 EX-MS

**Aardema Diago-ET**

3138766294 TR\*TP\*TC\*TY\*TV  
PTA -364M -16F +10P 94R 12/22  
PTA +2.05T +2.12UDC +.83FLC 91R 12/22  
GTPI +2251

**Synergy McCutchen Lego**

3133120858 Very Good-87  
5-00 3x 365d 35,990 5.1 1824 3.2 1164  
2-11 3x 305d 32,040 4.8 1547 3.3 1061  
4-00 3x 310d 32,130 4.6 1462 3.2 1033  
2-00 3x 309d 29,610 4.8 1412 3.1 932  
Life: 1459d 141,320 4.8 6827 3.3 4626

**De-Su Bkm McCutchen 1174-ET**

69990138 EX-93 GM \*TR\*TP\*TC\*TY\*TV\*TL  
PTA +234M +25F +11P 99R 12/22  
PTA +2.16T +1.40UDC +.94FLC GTPI +2204

**Synergy Guthrie Lemonade**

71440437 Excellent-90 EEVVE 2E  
5-08 3x 362d 37,600 4.9 1838 3.5 1301  
4-08 3x 320d 32,730 4.8 1563 3.4 1118  
6-10 3x 303d 33,070 4.7 1548 3.4 1140  
2-06 3x 365d 30,940 4.4 1365 3.3 1030  
3-09 3x 290d 28,890 4.0 1150 3.3 958  
Life: 1657d 164,240 4.6 7520 3.4 5586

3rd through 9th Dams:

**Synergy Mac Luster \*RC EX-90 2E GMD**

4-11 3x 328d 41,940 3.8 1601 2.9 1211

Life: 1536d 170,570 3.7 6309 2.9 4974

**Glo-Crest Jord Liz 4127-Red VG-87**

3-09 3x 352d 33,140 4.1 1345 3.0 991

**Glo-Crest Kite Lizzy-Red VG-88 EX-MS**

2-01 2x 365d 26,420 4.5 1194 3.1 813

**Glo-Crest Jewel Lippy-Red VG-86 EX-MS**

5-11 3x 365d 32,320 4.1 1310 3.2 1047

Life: 2076d 146,930 4.2 6187 3.2 4675

**Roulette RR Luanna-Red VG-85**

3-02 2x 331d 23,740 4.5 1057 3.2 770

Life: 1444d 101,580 4.0 4096 3.2 3254

**Roulette Luann F-Red-ET VG-85 EX-MS**

3-07 3x 365d 29,820 3.3 973 3.3 974

**Roulette Luann-Red VG-88 EX-MS**

5-04 2x 365d 26,520 4.7 1253 3.1 814

Life: 1970d 101,320 4.6 4669 3.1 3187



**BETLEY LIONLIKE-RED-ET "VG-86"**  
Nom. Junior All-American Winter Yearling 2022  
Lot 21; Dam of Lot 22

**Lot 21**

Betley Family Farms  
715.304.7773 Trent Styczynski  
484.951.6231 Laura Styczynski

**Mr Affection Analyst-Red-ET**

3136496608 \*TP \*TC \*TY \*TV \*TL \*TD  
PTA -53M -28F -23P 83R 12/22  
PTA +2.71T +2.38UDC +1.66FLC 81R 12/22  
GTPI +1881

**OCD Jo Lionking-Red-ET**

3134445357 Very Good-88 VEVEV 3-06  
3-01 2x 320d 29,600 3.0 902 3.1 905"  
2-00 2x 321d 27,283 3.1 839 3.1 833"  
•Nom. Jr. All-American Fall Yearling 2020  
•Nom. All-American R&W Prod. of Dam 2021  
•Dam of Unanimous All-American R&W  
Junior Best Three Females 2022

**BETLEY LIONLIKE-RED-ET**

840 3223373253 • Born December 3, 2020  
99%RHA-I \*TP \*TC \*TL \*TD H.N. 21756

Fresh: December 17, 2022

Very Good-86 VVVVV 2-02  
2-00 3x 101d 7,518 3.7 277 3.0 227\*RIP  
•Nom. Jr. All-American Winter Yearling 2022  
•Res. Jr. Champion WI Championship R&W 2022  
•Junior Champion WI Champ. Jr. R&W Sh. 2022  
•1st Winter Yrlg. WI Champ. R&W Show 2022  
•8th Winter Yrlg. International R&W Show 2022  
•4th Winter Yrlg. International R&W Jr. Show 2022

**Cycle McGucci Jordy-Red**

3131666411 VG-87 \*CV \*TC \*TY \*TL \*TD  
PTA -1029M -23F -40P 99R 12/22  
PTA +2.97T +2.22UDC +3.21FLC GTPI +1687

**Rosedale Lucky-Rose-Red**

70890883 Excellent-94 EEEEE 2E  
5-11 2x 365d 37,722 3.6 1357 3.1 1166"  
3-07 2x 365d 38,090 4.5 1716 3.1 1175  
Life: 2133d 155,430 4.0 6245 3.2 4996  
•Res. All-American R&W Aged Cow 2018  
•1st Aged Cow & HM Sr. Ch. NY Spring R&W '18  
•HHM All-American R&W Aged Cow 2017  
•Grand Champion New York State Fair R&W 2017  
•Nom. All-American R&W 2014-2015-2016  
•HM All-American R&W Jr. 2 Year Old 2013  
•All-American R&W Summer Yrlg. 2012

**22 BETLEY WARRIOR  
LYNX-RED**

3239854027 • Born December 17, 2022  
99%RHA-I H.N. 22062

S: Mr Blondin Warrior-Red-ET  
D: Betley Lionlike-Red-ET VG-86

*3rd through 10th Dams:*

Rosedale Crown of Thorns-ET \*RC EX-91 2E  
5-05 2x 365d 32,410 4.0 1293 3.3 1070  
Lavender Ruby Redrose-Red EX-96 4E  
7-04 2x 365d 52,104 4.9 2576 3.4 1752  
Life: 2671d 255,980 4.3 10998 3.3 8563  
•Supreme Champion World Dairy Expo 2005  
•All-American R&W 5 Year Old 2005  
•Grand Champion International R&W 2007  
•All-American R&W 125,000 lb. Cow 2007  
Northrose-I Lavender-ET \*RC EX-90 5\*  
Rosedale Lea-Ann-ET \*RC EX-93 2E GMD  
Stookey Elm Park Blackrose-ET 3E-96 7\* GMD DOM  
Nandette TT Speckle-Red EX-93 DOM  
Nandette Riley Nana-Red VG-87  
Nandette Bootmaker Gale VG-89





**BETLEY UNSTOP LIONIZE-RED-ET**

All-American R&W Winter Yrlg. 2022  
Maternal Sister to Lots 21 & 23



**BETLEY UNSTBULL LEONINE-RED-ET**

Res. All-American R&W Fall Yrlg. 2022  
Maternal Sister to Lots 21 & 23



**BETLEY LIGHTSOUT-RED-ET**

Supreme Junior Champion WI Jr. State Fair 2022  
Maternal Sister to Lots 21 & 23

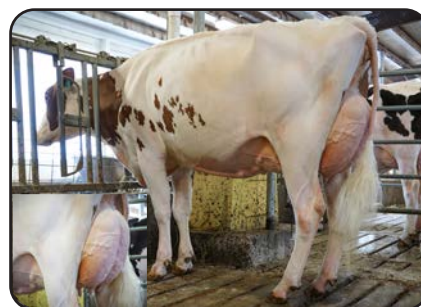

**OCD JO LIONKING-RED-ET "VG-88"**

Dam of All-American R&W Junior Best 3 Females 2022  
Dam of Lots 21 & 23

**Lot 23**

Betley Family Farms  
715.304.7773 Trent Styczynski  
484.951.6231 Laura Styczynski

**FIRST CHOICE of SPRING CALVES**

10 Heifer Calves born March, 2023  
1 R&W and 1 B&W S: Farnear Architect-ET \*RC  
1 R&W S: Farnear Altitude-Red-ET  
1 R&W S: Riverdown Unstopabull-Red  
3 R&W, 3 B&W S: Jacobs Showtime-ET \*RC

\*\*Sell in absentia - Calves will be on display in calf hutches at Betleys

Maternal sisters to choice:

- Betley Unstop Lionize-Red-ET**
  - Unanimous All-American R&W Winter Yrlg. 2022
  - Res. All-American R&W Winter Calf 2021
  - HM Junior Champion Int'l R&W Show 2021
- Betley Unstbull Leonine-Red-ET VG-87**
  - Res. All-American R&W Fall Yearling 2022
- Betley Lightsout-Red-ET**
  - HM. Jr. All-American R&W Winter Calf 2022
  - Nom. All-American R&W Winter Calf 2022
  - 1st Winter Calf & Res. JC Mideast Fall R&W '22
  - Supreme Junior Champion WI Jr. St. Fr. 2022
  - 1st Winter Calf WI Championship R&W 2022
- Betley Lightning-Red-ET**
  - 2nd Winter Calf Mideast Fall Nat'l R&W 2022
- Betley Unstop London-Red-ET**
  - Res. Jr. All-American R&W Spring Yrlg. 2022
  - Junior Champion MN State R&W Show 2022

**Farnear Architect-ET \*RC**

3214251590 \*RC \*TC \*TY \*TV \*TL \*TD  
PTA +185M +7F +11P +3.81T GTPI +2354

**Farnear Altitude-Red-ET**

3128013348 \*TC \*TY \*TV \*TL \*TD  
PTA +150M +10F +15P +3.16T GTPI +2207

**OCD Jo Lionking-Red-ET**

3134445357 Very Good-88 VEVEV 3-06  
3-01 2x 320d 29,600 3.0 902 3.1 905"  
2-00 2x 321d 27,283 3.1 839 3.1 833"  
•Nom. Jr. All-American Fall Yearling 2020  
•Nom. All-American R&W Prod. of Dam 2021  
•Dam of Unanimous All-American R&W  
Junior Best Three Females 2022

**Riverdown Unstopabull-Red**

CAN11801450 \*TY \*TV \*TL  
PTA -429M -24F -24P +2.18T GTPI +1975

**Jacobs Showtime-ET \*RC**

CAN111576086 \*RC \*TC \*TY \*TV \*TL  
PTA -83M +63F +28P +2.75T GTPI +2445

**Cycle McGucci Jordy-Red**

3131666411 VG-87 \*CV \*TC \*TY \*TL \*TD  
PTA -1029M -23F -40P 99R 12/22  
PTA +2.97T +2.22UDC +3.21FLC GTPI +1687

**Rosedale Lucky-Rose-Red**

70890883 Excellent-94 EEEEE 2E  
5-11 2x 365d 37,722 3.6 1357 3.1 1166"  
3-07 2x 365d 38,090 4.5 1716 3.1 1175  
Life: 2133d 155,430 4.0 6245 3.2 4996  
•Res. All-American R&W Aged Cow 2018  
•1st Aged Cow & HM Sr. Ch. NY Spring R&W '18  
•HHM All-American R&W Aged Cow 2017  
•Nom. All-American R&W 2014-2015-2016  
•HM All-American R&W Jr. 2 Year Old 2013  
•All-American R&W Summer Yrlg. 2012

3rd through 8th Dams:

- Rosedale Crown of Thorns-ET \*RC EX-91 2E
- Lavender Ruby Redrose-Red EX-96 4E
- Supreme Champion World Dairy Expo 2005
- Northrose-I Lavender-ET \*RC EX-90 5\*
- Rosedale Lea-Ann-ET \*RC EX-93 2E GMD
- Stookey Elm Park Blackrose-ET 3E-96 7\* GMD DOM
- Nandette TT Speckle-Red EX-93 DOM



**LADYROSE CAUGHT YOUR EYE-ET "EX-92"**

2x All-American

Dam of Lot 24; Full Sister to Dam of Lots 25 & 26

**Lot 24**

Genosource

570.765.0536 Amanda Hauck

563.451.5376 Kyle Demmer

563.451.5866 Tim Rauhen

**GENOSOURCE PLAY TO WIN-ET**

840 3244008760 • Born December 7, 2022

99%RHA-I H.N. 74876

GTPI +2576

GPTA +3.31T +2.31UDC +1.58FLC 79R 4/23

Maternal brothers to Play to Win:

MB-Luckylady Eye Candy-ET +3.15 PTAT

MB-Luckylady Bullseye-ET +3.14 PTAT

**Siemers Rengd Perfect-ET**

3200124761 \*TR \*TP \*TC \*TY \*TV

PTA +1030M +93F +58P 93R 4/23

PTA +2.71T +2.33UDC +2.27FLC 87R 4/23

GTPI +3066

**Ladyrose Caught Your Eye-ET**

3130101491 Excellent-92 EEEVE 3-08

GPTA +3.68T +2.45UDC +1.32FLC 80R 4/23

3-02 2x 280d 27,651 4.4 1206 3.1 851 \*RIP

2-01 2x 359d 25,210 3.9 991 3.2 801

•All-American Jr. 3 Year Old 2022

•All-National Jr. 3 Year Old 2022

•1st Jr. 3 Year Old International Show 2022

•Unanimous All-American Jr. 2 Year Old 2021

•1st Jr. 2 Year Old International Show 2021

**S-S-I PR Renegade-ET**

3142352961 GM \*TR \*TP \*TC \*TY \*TV

PTA +909M +87F +55P 99R 12/22

PTA +1.88T +1.71UDC +1.81FLC GTPI +2946

**Siemers Lmda Paris 27856-ET**

3141495692 Excellent-91 GMD DOM

3-05 2x 365d 38,580 4.1 1579 3.5 1362

**Croteau Lesperron Unix-ET**

CAN107567492 EX-96 ST \*TY \*TV \*TL \*TD

PTA +605M +21F +11P 99R 12/22

PTA +2.37T +2.21UDC +.21FLC GTPI +2322

**Rosedale Achieverslegacy-ET**

3130798690 Very Good-89 VEVVE

1-09 2x 365d 26,380 5.1 1358 3.4 904

•All-American Milking Yearling 2017

•1st Milking Yearling International Show 2017

•Member All-American Produce of Dam 2017

S: Val-Bisson Doorman-ET

Full sister to Achieverslegacy:

**Rosedale Catch A Glimpse VG-89 EX-MS**

•All-American & All-Canadian Winter Yrlg 2017

•Junior Champion International Show 2017

3rd through 9th Dams:

**Rosedale Lexington EX-95 2E**

4-11 2x 365d 42,780 4.6 1973 3.0 1289

•All-American Produce of Dam 2017

•All-American 5 Year Old 2013

•Res. All-American 2010 & 2011

**Rosedale Lexi-ET VG-89 EX-MS**

2-02 2x 365d 26,800 5.1 1356 3.1 837

•Res. Int. Champion Midwest Spring Nat'l 2007

•All-Wisconsin Jr 2 Year Old 2006

•HM All-American Spring Yearling 2005

**Rosedale Lea-Ann-ET \*RC EX-93 2E GMD**

4-08 3x 365d 39,370 3.4 1325 3.1 1202

•1st Jr 3 Year Old Midwest Spring Nat'l 1998

**Stookey Elm Park Blackrose-ET 3E-96 7\* GMD DOM**

5-03 3x 365d 42,230 4.6 1939 3.4 1432

Life: 1609d 149,880 4.4 6621 3.3 4940

•All-American & All-Canadian Jr. 3 Yr Old 1993

•All-American & All-Canadian Jr. 2 Yr Old 1992

**Nandette TT Speckle-Red EX-93 DOM**

•All-American R&W 1981 & 1983

**Nandette Riley Nana-Red VG-87**

**Nandette Bootmaker Gale VG-89**

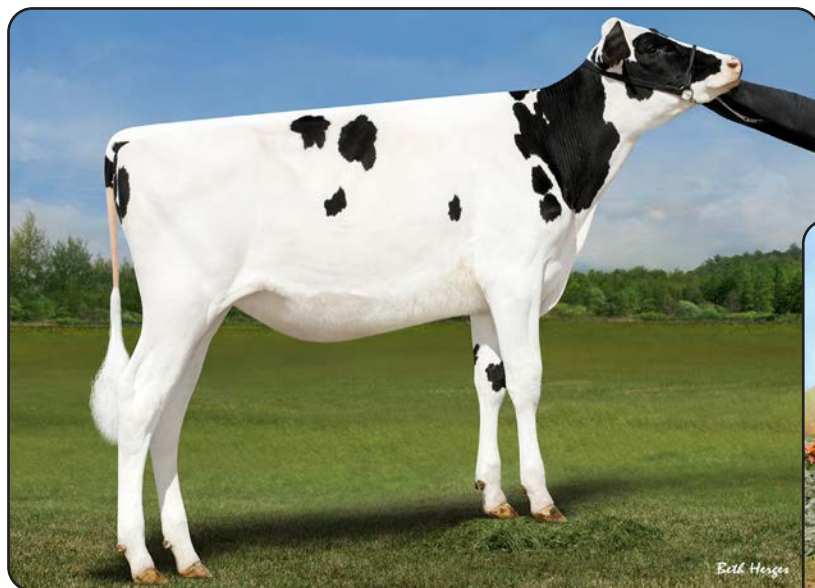

**NOR-RICH-ACRES ALICE-ET**  
Lot 25



**Rosedale Achieverslegacy-ET "VG-89 EX-MS"**  
All-American Milking Yearling 2017  
Graddam of Lots 25 & 26

**Lot 25**

Nor-Rich-Acres  
715.509.0025 Brandon

**NOR-RICH-ACRES  
ALICE-ET**

840 3233449050 • Born September 4, 2022  
99%RHA-I H.N. 367  
S: Jacobs Showtime-ET \*RC

Sire of Lot 25:

**Jacobs Showtime-ET \*RC**

CAN111576086 \*RC \*TC \*TY \*TV \*TL  
PTA -83M +63F +28P 82R 12/22  
PTA +2.75T +1.91UDC +1.79FLC 81R 12/22  
GTPI +2445

**Ladyrose Bellafina-ET**

3130101496 Very Good-88 EEVVV 3-11  
3-01 3x 305d 31,410 4.5 1425 3.1 975  
2-00 3x 346d 27,060 4.8 1293 3.1 846

Full sister to Bellafina:

**Ladyrose Caught Your Eye-ET EX-92**

3-02 2x 280d 27,651 4.4 1206 3.1 851 \*RIP  
2-01 2x 359d 25,210 3.9 991 3.2 801  
•All-American Jr. 3 Year Old 2022  
•All-National Jr. 3 Year Old 2022  
•Unanimous All-American Jr. 2 Year Old 2021

**Lot 26**

**NOR-RICH-ACRES  
ADELE-ET**

840 3233449056 • Born December 4, 2022  
99%RHA-I H.N. 373  
S: Oh-River-Syc Crushabull-ET

Sire of Lot 26:

**Oh-River-Syc Crushabull-ET**

3135145001 EX-92 \*TC \*TY \*TV \*TL \*TD  
PTA +198M +19F +4P 98R 12/22  
PTA +3.51T +3.06UDC +1.53FLC 98R 12/22  
GTPI +2189

**Croteau Lesperron Unix-ET**

CAN107567492 EX-96 ST \*TY \*TV \*TL \*TD  
PTA +605M +21F +11P 99R 12/22  
PTA +2.37T +2.21UDC +.21FLC GTPI +2322

**Rosedale Achieverslegacy-ET**

3130798690 Very Good-89 VEVVE  
1-09 2x 365d 26,380 5.1 1358 3.4 904  
•All-American Milking Yearling 2017  
•1st Milking Yearling International Show 2017  
•Member All-American Produce of Dam 2017  
Full sister to Achieverslegacy:

**Rosedale Catch A Glimpse VG-89 EX-MS**

•All-American & All-Canadian Winter Yrlg 2017  
•Junior Champion International Show 2017

3rd through 9th Dams:

**Rosedale Lexington EX-95 2E**

4-11 2x 365d 42,780 4.6 1973 3.0 1289  
•All-American Produce of Dam 2017

**All-American 5 Year Old 2013**

•Res. All-American 2010 & 2011

**Rosedale Lexi-ET VG-89 EX-MS**

2-02 2x 365d 26,800 5.1 1356 3.1 837  
•Res. Int. Champion Midwest Spring Nat'l 2007

**All-Wisconsin Jr 2 Year Old 2006**

•HM All-American Spring Yearling 2005

**Rosedale Lea-Ann-ET \*RC EX-93 2E GMD**

4-08 3x 365d 39,370 3.4 1325 3.1 1202  
•1st Jr 3 Year Old Midwest Spring Nat'l 1998

**Stookey Elm Park Blackrose-ET 3E-96 7\* GMD DOM**

5-03 3x 365d 42,230 4.6 1939 3.4 1432  
Life: 1609d 149,880 4.4 6621 3.3 4940

•All-American & All-Canadian Jr. 3 Yr Old 1993

•All-American & All-Canadian Jr. 2 Yr Old 1992

**Nandette TT Speckle-Red EX-93 DOM**

•All-American R&W 1981 & 1983

**Nandette Riley Nana-Red VG-87**

**Nandette Bootmaker Gale VG-89**



**SIEMERS GOLDWYN GOLDIE-ET "EX-94" GMD**  
Grand Champion International Junior Holstein Show 2012  
Dam of Lot 27



**EBERT-ENT JACOBY GABBY-ET "EX-92"**  
2x Class Winner at District 7 Show  
Lot 27

## Lot 27

Brey Cycle Farm LLC  
920.495.2555 Tony  
920.495.9012 Jacob

### Cycle Doorman Jacoby-ET

3013614066 EX-92 \*TR \*TP \*TC \*TY \*TV \*TL \*TD  
PTA -657M -14F -30P 99R 12/22  
PTA +2.84T +2.54UDC +.96FLC 98R 12/22  
GTPI +1836

### Siemers Goldwyn Goldie-ET

66297834 Excellent-94 EEEEE GMD  
5-02 2x 365d 39,080 4.2 1637 3.4 1329  
6-04 2x 365d 43,840 3.7 1634 3.4 1475  
3-01 2x 365d 33,700 4.1 1387 3.5 1168  
Life: 1511d 146,000 4.1 5916 3.4 4992  
•Jr. All-American 5 Year Old 2014  
•Grand Champion International Jr. Show 2012  
•Jr. All-American Sr. 3 Year Old 2012  
•4th Sr. 3 Yr Old International Show 2012  
•Jr. All-American Sr. 2 Year Old 2011  
•3rd Sr. 2 Yr Old International Show 2011  
•HHM All-American Sr. 2 Year Old 2011  
•Jr. All-American Winter Yearling 2010  
•4x All-American nominee

## EBERT-ENT JACOBY GABBY-ET

840 3147380128 • Born March 6, 2018  
99%RHA-I H.N. 1483

Fresh: January 23, 2023

Excellent-92 EEEEE 4-01  
2-11 3x 298d 31,840 3.3 1058 3.0 958  
3-11 3x 305d 28,585 3.4 959 2.9 834"  
2-00 3x 285d 22,630 3.8 861 3.2 729  
4-10 2x 17d 1,556 3.0 46 3.2 50"RIP  
•1st 4 Yr Old District 7 Show 2022  
•Res. Sr. Champion District 7 Jr. Show 2022  
•1st Jr. 3 & Res. Int. Champion District 7 Show 2021  
•1st Kewaunee Futurity 2021

### Val-Bisson Doorman-ET

CAN107281711 EX-90 ST \*TY \*TV \*TL \*TD  
PTA -475M +13F +9P 99R 12/22  
PTA +2.47T +1.60UDC +.68FLC GTPI +2142

### Bryersquart Gchip Jail-P-ET

71402418 Excellent-90 EVVVE  
1-11 3x 341d 31,580 3.9 1233 2.9 925

### Braedale Goldwyn

CAN10705608 GP-84 GM Extra \*CD \*TY \*TV \*TL  
PTA -696M -6F -11P 99R 12/22  
PTA +1.06T +.62UDC +.78FLC GTPI +1873

### Siemers Damion Glam 9633-ET

62663917 Excellent-92 EEEEE GMD  
2-06 3x 365d 39,780 3.5 1390 3.0 1205  
3-08 3x 293d 23,910 3.6 851 3.2 755  
•Res. All-American Produce of Dam 2012

Full sister to Goldie:

Siemers Goldwyn Glams-ET EX-94 2E GMD  
6-02 2x 365d 45,590 4.1 1871 3.1 1422  
4-09 2x 365d 48,690 3.7 1808 3.0 1468  
Life: 2011d 236,560 3.8 8961 3.1 7399  
•1st Jr. 2 Year Old Midwest Spring National 2011  
•Jr. All-American Spring Heifer Calf 2009  
•All-Wisconsin Spring Heifer Calf 2009  
•National Elite Performer

3rd through 8th Dams:

Siemers Mto Genev 3568-ET EX-90 GMD  
3-10 3x 365d 47,530 3.6 1732 3.0 1422  
Life: 982d 115,280 3.6 4185 3.0 3409  
Siemers Star Ninas Gift-ET EX-93 2E GMD DOM  
6-03 3x 365d 51,050 5.3 2689 3.2 1651  
Life: 1645d 143,020 4.3 6139 3.2 4531  
Lost-Elm Valiant Nina-ET EX-90 GMD  
3-02 2x 365d 30,410 4.4 1327 3.3 1014  
Siemers Elevation Nike EX-91 4E GMD DOM  
10-6 2x 365d 28,970 3.5 1024 3.0 863  
Life: 3945d 238,910 3.6 8483 3.1 5023  
Siemers Starlite Nevada EX-90 2E GMD  
9-10 2x 365d 25,710 4.1 1054  
Siemers Pride Neva VG-87  
7-10 2x 305d 20,470 4.2 864



**MS-AOL DB RASPBERRY-RED-ET "EX-90"**

2x All-American R&W  
Maternal Sister to Lot 28



**MS-AOL CNTNDR REVIVE-RED-ET "EX-94"**

All-American R&W 5 Year Old 2019  
Maternal Sister to Lot 28



**MS-AOL ANALYST REMI-RED-ET"**

Lot 28



**MS-AOL DBACK RAELYNN-RED "EX-93"**

All-American R&W Nominee  
Maternal Sister to Lot 28

**Lot 28**

Betley Family Farms  
715.304.7773 Trent Styczynski  
484.951.6231 Laura Styczynski

**Mr Affection Analyst-Red-ET**

3136496608 \*TP \*TC \*TY \*TV \*TL \*TD  
PTA -53M -28F -23P 83R 12/22  
PTA +2.71T +2.38UDC +1.66FLC 81R 12/22  
GTPI +1881

**Miss Roxys Recovery-Red**

141367082 Excellent-92 EEEEE 2E  
6-02 2x 305d 31,730 4.2 1331 3.0 957"  
4-06 2x 305d 28,650 4.2 1211 2.9 838"  
7-08 2x 291d 24,680 4.3 1072 2.9 709"  
•HM All-American R&W Milking Yearling 2012  
•9th generation EX Roxy

Maternal sister to Recovery:

Parkvue Absolute Rap-Red-ET EX-94 2E  
•Res. All-American R&W Aged Cow 2020

**MS-AOL ANALYST REMI-RED-ET**

840 3239854001 • Born March 1, 2022  
99%RHA-I \*TP \*TC \*TL \*TD H.N. 22036

Maternal sisters to Remi:

- Ms-AOL Retry-Red-ET VG-85  
•Junior Champion Mideast Spring R&W 2021
- Ms-AOL Ready to Roll-Red-ET  
•1st Winter Yearling NY Spring R&W Show 2022

**Riverdown Unstopabull-Red**

CAN11801450 \*TY \*TV \*TL  
PTA -429M -24F -24P 99R 12/22  
PTA +2.18T +2.20UDC +1.39FLC GTPI +1975

**Milksource Byway Affection**

3138524450 Excellent-94 EEEEE 5-04  
4-05 2x 305d 39,960 4.3 1737 2.6 1033

**Orbe-View S Strm Hvezda-ET \*RC**

52760801 \*RC \*TY \*TV \*TL \*TD  
PTA -419M -34F -10P 99R 12/22  
PTA +1.04T -.46UDC +.67FLC GTPI +1567

**Galestone Ava Rae-Red-ET**

138004811 Excellent-91 VEVEE  
3-09 2x 329d 24,680 3.8 949 2.8 694  
4-11 2x 327d 23,210 3.6 839 2.7 637  
2-03 2x 365d 21,580 3.6 772 2.9 623  
6-01 2x 208d 19,510 3.6 710 2.6 513  
Life: 1454d 105,870 3.6 3800 2.7 2881

Maternal sisters to Remi:

- Ms-AOL Cntndr Revive-Red-ET EX-94  
•All-American R&W 5 Year Old 2019  
•Res. All-American Jr. 3 Year Old 2017
- Ms-AOL DB Raspberry-Red-ET EX-90-4Y-CAN  
•Res. All-American R&W Sr. 2 Year Old 2019  
•All-American R&W 2017 & 2018
- Ms-AOL Dback Raelynn-Red EX-93  
•Nom. All-American R&W Milking Yearling 2018
- Ms-AOL Back Rockin-Red-ET EX-92  
•Nom. All-American R&W Sr. 2 Year Old 2020  
•1st Sr. 3 Yr Old Mideast Fall National R&W 2021
- Ms-AOL Recharge-Red-ET  
•1st Spring Yrlg Mideast Fall National R&W 2021
- Ms-AOL Relive-Red-ET VG-85  
•Res. All-American R&W Spring Calf 2020
- Ms-AOL Jordy Raeann-Red-ET  
•Nom. All-American Fall Calf 2020

3rd through 8th Dams:

- Scientific Rubirae Socks-ET \*RC 3E-93 DOM  
5-08 2x 365d 43,050 4.2 1809 2.9 1250  
Life: 2043d 154,160 4.1 6388 3.1 4753
- Scientific Jubilant Rae-ET \*RC EX-90 DOM  
Hanoverhill Tony Rae EX-96 3E GMD DOM 5\*  
C Hanoverhill TT Roxette-ET EX-94 2E GMD DOM  
Mil-R-Mor Roxette EX-90 GMD DOM 30\*  
C Glenridge Citation Roxy EX-97 4E GMD 6\*  
C Norton Court Model Vee EX-90 6\*



**NOR-RICH-ACRES MAPLE-RED-ET**  
Lot 29



**OPSAI DIAMNDBCK MADISON-RED "EX-91 2E"**  
HM All-American R&W Winter Yearling 2018  
Dam of Lots 29 & 30

**Lot 29**

Nor-Rich-Acres  
715.509.0025 Brandon

**NOR-RICH-ACRES  
MAPLE-RED-ET**

840 3233449032 • Born March 3, 2022  
99%RHA-I H.N. 349

**Mr Affection Analyst-Red-ET**

3136496608 \*TP \*TC \*TY \*TV \*TL \*TD  
PTA -53M -28F -23P 83R 12/22  
PTA +2.71T +2.38UDC +1.66FLC 81R 12/22  
GTPI +1881

**Opsal Diamndbck Madison-Red**

3136010239 Excellent-91 EEEVE 2E  
3-03 2x 334d 35,324 3.5 1251 3.3 1155  
2-02 2x 364d 24,270 4.5 1084 3.4 836  
•HHM Jr. All-American R&W Sr. 2 Year Old 2019  
•1st Sr. 2 Year Old International R&W Jr. Sh. 2019  
•Grand & Res. Supreme Champ. Youth Classic '19  
•HM All-American R&W Winter Yearling 2018  
•Res. Jr. All-American R&W Winter Yearling 2018  
•Nom. Jr. All-American R&W Winter Calf 2017

**Riverdown Unstopabull-Red**

CAN11801450 \*TY \*TV \*TL  
PTA -429M -24F -24P 99R 12/22  
PTA +2.18T +2.20UDC +1.39FLC GTPI +1975

**Milksource Byway Affection**

3138524450 Excellent-94 EEEEE 5-04  
4-05 2x 305d 39,960 4.3 1737 2.6 1033

**Mr D Apple Diamondback \*RC**

3013721049 EX-93 \*RC \*TC \*TY \*TV \*TL \*TD  
PTA -425M -24F -1P 99R 12/22  
PTA +2.50T +1.96UDC +1.38FLC GTPI +1866

**Opsal Redbrst Maddie-Red-ET**

70284585 Excellent-90  
4-04 2x 365d 37,040 5.1 1889 3.1 1157  
5-11 2x 365d 37,460 4.9 1853 2.9 1081  
3-03 2x 365d 30,920 4.2 1285 3.1 948  
2-00 2x 365d 28,040 4.1 1144 3.0 828  
Life: 2105d 183,770 4.5 8318 3.1 5629

**Lot 30**

**NOR-RICH-ACRES  
MEGAN-RED**

840 3233449041 • Born June 6, 2022  
99%RHA-I H.N. 358

Maternal sisters to Maple & Megan:

**Opsal Mad At Me-Red-ET VG-86**

•1st Fall Calf NY State R&W Show 2021  
•1st Milking Yearling & Res. Grand Champion  
Western NY Regional R&W Show 2022

**Opsal Made You Look-Red-ET**

•1st Fall Calf & Jr. Champion MI Spring Sh. 2021

**Opsal Miami Vice-Red**

•1st Summer Yrlg & Res. Junior Champion  
Michigan Spring Show 2021

3rd through 8th Dams:

**Opsal Duke Maesa-Red EX-92 EEEEE**

3-05 2x 365d 39,490 4.2 1643 3.2 1252  
•Jr. All-American R&W Fall Yearling 2009  
•Nom. Jr. All-American R&W Sr. 2 Yr Old 2010

**Opsal Sept Storm Maesa \*RC GP-80**

2-00 2x 365d 28,640 4.4 1261 3.1 885

**Opsal Veteran Mauve-Red VG-85 VG-MS**

2-00 2x 340d 25,210 4.1 1028 3.4 853

**Opsal Frontiersman Mara \*RC GP-83**

3-02 2x 342d 26,870 3.8 1025 3.4 916

**Opsal Inspiration Margarita VG-85**

3-04 2x 365d 33,500 3.1 1049 3.5 1159

**Ber-Mer Royal Comet Margie EX-94 3E**



**MILKSOURCE BO ALLURA-RED-ET "EX-91 2E"**  
Donor Dam of Lot 31

*Best Herger*

**Lot 31**

Mystic Valley Dairy LLC  
608.963.6819 Mitch Breunig  
920.210.3992 Kevin Jorgensen

**DG Boris-Red-ET**

3124837856 \*TP\*TC\*TY\*TV  
PTA +359M -5F +19P 99R 12/22  
PTA +1.15T +1.65UDC -.54FLC 96R 12/22  
GTPI +2272

**KHW Regiment Apple B-Red-ETN**

70244493 Excellent-90 EEEEEV 4-03 \*TL \*TD  
3-09 2x 341d 31,990 5.1 1621 3.9 1253  
2-09 2x 320d 29,740 4.8 1428 3.5 1054  
•Res. All-American Produce of Dam 2021

Apple B is a clone of:

**KHW Regiment Apple-Red-ET 4E-96 DOM 39\***  
4-01 2x 365d 35,750 4.7 1682 3.7 1314  
•Unanimous All-American R&W 125,000 lb. Cow 2013  
•Grand Champion International R&W Show 2011

Full sister to Apple B:

**KHW Regiment Apple 3-Red-ETN EX-94-CAN 4\***  
4-03 2x 319d 25,397 4.4 1124 3.5 880  
•Grand Champion International R&W 2013

**IVF SESSION**

IVF Session from:

**Milksource Bo Allura-Red-ET**

3138524470 \*TC\*TL\*TD A1/A2 AA

Excellent-91 EEVVE 2E

5-01 3x 307d 37,350 4.2 1571 3.4 1280  
3-00 3x 365d 32,700 4.0 1301 3.4 1105  
4-02 3x 303d 34,100 3.7 1263 3.5 1180  
Life: 979d 104,430 4.0 4139 3.4 3575

**Ladys-Manor Olympian \*RC**

71592946 \*RC\*TP\*TY\*TV\*TL  
PTA +306M -32F +13P 99R 12/22  
PTA +.44T +1.50UDC -.87FLC GTPI +2232

**Calbrett Supersire Barb-ET \*RC**

CAN11658906 Very Good-86  
2-04 2x 365d 30,490 4.2 1281 3.2 977

**Carrousel Regiment-Red-ET**

128891296 VG-85-3Y-CAN \*TV \*TL  
PTA -1321M -36F -29P 99R 12/22  
PTA -.03T -.38UDC -.71FLC GTPI +1360

**Kamps-Hollow Altitude-ET \*RC**

129136431 Excellent-95 2E 2\* DOM \*RC \*CV  
7-00 2x 365d 39,690 4.7 1849 3.3 1310  
4-03 2x 365d 30,430 4.2 1267 3.1 956  
Life: 1844d 144,460 4.4 6295 3.5 5015  
•Unanimous All-American R&W Prod. of Dam 2014

Altitude's son:

**KHW Kite Advent-Red-ET EX-94**

Maternal sisters to Allura:

**Kamps-Rx Appleb Avery-ET \*RC VG-87**  
•All-Canadian Summer Jr. 2 Year Old 2022  
**Kamps-Rx Appleb America-ET \*RC EX-92**  
•1st Sr. 2 Year Old WI Championship Show 2021  
**Kamps-Rx Appleb Addi-Red-ET VG-89**  
•HM All-American R&W Summer Jr. Yr Old 2020  
•1st Summer Yrlg Int'l R&W Show 2019  
**Kamps-Rx Apb Aleah-Red-ET**  
•Res. Supreme Jr. Champion NAILE 2021  
•Res. Jr. All-American R&W Winter Yrlg. 2022

3rd through 7th Dams:

**Clover-Mist Alisha-ET \*RC 3E-93 GMD DOM**  
5-03 3x 365d 34,670 4.8 1654 3.5 1220  
Life: 2999d 226,470 4.7 10659 3.6 8149  
**Clover-Mist Augy Star-ET EX-94 4E DOM**  
7-10 2x 365d 43,140 5.0 2136 3.1 1339  
Life: 2274d 196,240 4.8 9349 3.3 6458  
**D-R-A August EX-96 4E DOM**  
8-05 3x 365d 27,460 4.3 1187 3.2 871  
Life: 3433d 190,200 4.4 8281 3.5 4818  
•Nominated All-American Aged Cow 1986  
•All-Wisconsin Aged Cow 1987  
**D-R-A Ideal Precious Leader EX-90 2E**  
7-06 2x 358d 20,090 3.9 787 3.4 675  
**D-R-A Princess Lad Leader EX-90 3E**



**FARNAR TBR ARIA ADLER-ET \*RC "EX-96 2E"**

All-American Lifetime Production Cow 2021

Dam of Lot 32

**Lot 32**

Farnear Holsteins  
Tom Simon  
563.599.9183

**FARNEAR LAMBDA ALLUSION-ET**

840 3250309627 • Born December 2, 2022

99%RHA-I H.N. 3397

Maternal sister to Allusion:  
Farnear Adler Arla \*RC EX-93 2E

**ADLER!**

- Grand Champion Midwest Fall National 2020
- Grand Champion Southern National 2020
- Grand Champion Iowa State Show 2020
- Nom. All-American Lft. Production Cow 2020
- Grand Champion Iowa State Fair 2019
- Res. Jr. All-Iowa 5 Year Old 2018
- 1st Jr. 2 Year Old Iowa State Fair 2015

**Farnear Delta-Lambda-ET**

3125993715 GM \*TR \*TP \*TC \*TY  
PTA +1259M +45F +44P 99R 12/22  
PTA +2.71T +2.99UDC +.80FLC 99R 12/22  
GTPI +2782

**Farnear TBR Aria Adler-ET \*RC**

72437575 Excellent-96 EEEEE 2E \*RC  
3-11 2x 283d 34,240 5.1 1736 3.2 1098  
8-02 2x 365d 37,920 4.4 1678 3.3 1240  
4-10 2x 320d 35,490 4.5 1614 3.4 1199  
2-03 2x 365d 32,440 5.0 1609 3.4 1107  
5-11 2x 365d 38,770 4.1 1608 3.3 1262  
Life: 2218d 228,060 4.6 10549 3.3 7569  
•Unanimous All-American Lft. Prod. Cow 2021  
•1st Lifetime Production Cow Int'l Show 2021  
•Grand Champion IA State Show 2021  
•National Elite Performer

Adler's sons:

Farnear Altitude-Red-ET 551HO3617  
Farnear Aria Addison Ewl-ET \*RC 94HO18820

**Mr Mogul Delta 1427-ET**

72128216 GM \*TR \*TC \*TY \*TV \*TL  
PTA +871M +55F +30P 99R 12/22  
PTA +1.14T +1.77UDC +.41FLC GTPI +2615

**EDG Lorette Uno 2198-ET**

72437745 Excellent-91 2E 6-10  
4-02 2x 330d 31,660 4.1 1289 3.4 1068

**De-Su Bkm McCutchen 1174-ET**

69990138 EX-93 GM \*TR \*TP \*TC \*TY \*TV \*TL  
PTA +234M +25F +11P 99R 12/22  
PTA +2.16T +1.40UDC +.94FLC GTPI +2204

**Ms Apples Aria-ET \*RC**

69822241 Excellent-92 VEEVE 2E \*RC  
3-10 3x 312d 29,830 4.8 1444 3.4 1019  
5-07 3x 365d 26,000 4.7 1221 3.8 981  
2-01 3x 365d 24,410 4.9 1200 3.9 944  
•Junior Champion Iowa State Hol. Show 2011  
•4th 4 Year Old Midwest Spring National 2015

3rd through 9th Dams:

**KHW Regiment Apple-Red-ET 4E-96 39\* DOM**  
4-01 2x 365d 35,750 4.7 1682 3.7 1314  
•Unanimous All-American R&W 125,000 lb. Cow 2013  
•Res. Grand Champ. Int'l R&W Sh. 2013  
•Grand Champion Int'l R&W Show 2011  
•Unanimous All-American R&W Aged Cow 2011  
•Unanimous All-American Jr. 2 Year Old 2006  
**Kamps-Hollow Altitude-ET \*RC 2E-95 2\* DOM**  
7-00 2x 365d 39,690 4.7 1849 3.5 1385  
Life: 1844d 144,460 4.4 6295 3.7 5288  
•Unanimous All-Amer. R&W Prod. of Dam 2014  
**Clover-Mist Alisha-ET \*RC 3E-93 GMD DOM**  
**Clover-Mist Augy Star-ET EX-94 4E DOM**  
**D-R-A August EX-96 4E DOM**  
**D-R-A Ideal Precious Leader EX-90 2E**  
**D-R-A Princess Lad Leader EX-90 3E**





**MS APPLE ARETHA-ET \*RC "EX-92 EX-MS"**  
Granddam of Lot 33

## Lot 33

Brey Cycle Farm LLC  
920.495.2555 Tony  
920.495.9012 Jacob

### Claynook Duplo-ET

CAN12731114 \*TR \*TP \*TC \*TY \*TV \*TL \*TD  
PTA -433M +28F +13P 95R 12/22  
PTA +2.14T +2.41UDC -.25FLC 93R 12/22  
GTPI +2563

### Cycle Doc Humor-ET

3147380155 Very Good-88 EEEVV 4-01  
GPTA +3.32T +2.44UDC +2.44FLC 85R 12/22  
2-01 3x 365d 34,490 4.0 1369 3.3 1129  
3-10 3x 272d 23,420 4.0 936 3.4 801

Maternal sister to Humor:

Cycle Jordy Alexa-Red-ET VG-85

2-02 3x 302d 20,350 4.0 821 3.3 673

Alexa's son:

Cycle Ron Burgundy-Red-ET 7HO15601

## CYCLE DUPLO 1943 ATLAS-ET

840 3208383905 • Born January 26, 2020  
99%RHA-I \*TR \*TP \*TC \*TL \*TD H.N. 1943

Bred 3/24/23 to  
Farnear Delta-Lambda-ET  
551HO3379

Very Good-86 VG-MS 2-03

1-10 3x 311d 22,370 5.2 1161 3.5 789  
2-11 3x 79d 7,177 5.0 360 3.2 228"RIP  
•4th Sr. 2 Year Old District 7 Show 2022

### Progenesis Fortune-ET

CAN12302930 \*TR \*TP \*TY \*TV \*TL \*TD  
PTA +112M +26F +19P 99R 12/22  
PTA +.26T +.86UDC -.25FLC GTPI +2338

### Claynook Dewdrop Monterey-ET

CAN12208448 EX-91-2E-CAN 1\*  
4-09 2x 365d 27,560 5.2 1424 3.5 974

### Woodcrest King Doc

3132417775 EX-90 GM \*TR \*TP \*TC \*TY \*TV  
PTA +1581M +67F +53P 99R 12/22  
PTA +3.19T +2.15UDC +1.95FLC GTPI +2794

### Ms Apple Aretha-ET \*RC

3131999876 Excellent-92 EEEEE \*RC  
3-04 3x 365d 39,470 4.1 1610 3.1 1243  
2-02 3x 355d 22,370 4.7 1042 3.7 826

3rd through 9th Dams:

**KHW Regiment Apple-Red-ET** 4E-96 39\* DOM

4-01 2x 365d 35,750 4.7 1682 3.7 1314

•Unanimous All-American R&W 125,000 lb. Cow 2013

•Res. Grand Champ. Int'l R&W Show 2013

•Grand Champion Int'l R&W Show 2011

•Unanimous All-American R&W Aged Cow 2011

•HHM All-American Jr. 3 Year Old 2007

•Unanimous All-American Jr. 2 Year Old 2006

**Kamps-Hollow Altitude-ET \*RC** 2E-95 2\* DOM

7-00 2x 365d 39,690 4.7 1849 3.5 1385

•Unanimous All-Amer. R&W Prod. of Dam 2014

**Clover-Mist Alisha-ET \*RC** 3E-93 GMD DOM

5-03 3x 365d 34,670 4.8 1654 3.5 1220

Life: 2999d 226,470 4.7 10659 3.6 8149

**Clover-Mist Augy Star-ET** EX-94 4E DOM

Life: 2274d 196,240 4.8 9349 3.3 6458

**D-R-A August** EX-96 4E DOM

Life: 3433d 190,200 4.4 8281 3.5 4818

•Nominated All-American Aged Cow 1986

•All-Wisconsin Aged Cow 1987

**D-R-A Ideal Precious Leader** EX-90 2E

7-06 2x 358d 20,090 3.9 787 3.4 675

Life: 2456d 133,250 4.0 5308

**D-R-A Princess Lad Leader** EX-90 3E

9-05 2x 305d 19,160 4.2 809



**MS APPLES ANNESA-ET \*RC "EX-93 2E"**  
Granddam of Lot 34, Third Dam of Lot 33



**JENNY-LOU-KJ LIONEL AIMEE "VG-88"**  
Maternal Sister to Lot 34

## Lot 34

Mystic Valley Dairy LLC  
and Kevin Jorgensen  
608.963.6819 Mitch Breunig  
920.210.3992 Kevin Jorgensen

### Mr Blondin Warrior-Red-ET

3139655530 \*TP \*TC \*TY \*TV \*TL \*TD  
PTA -802M -19F -16P 98R 12/22  
PTA +3.20T +1.66UDC +1.64FLC 98R 12/22  
GTPI +1807

### Jenny-Lou-KJ Yodr Alaina-ET

3132342587 Excellent-91 VEVEE 2E  
5-00 3x 365d 48,940 3.9 1901 3.3 1616  
6-03 3x 303d 40,580 4.4 1796 3.3 1341  
3-11 3x 324d 39,090 4.1 1617 3.4 1325  
2-11 3x 328d 34,120 4.3 1452 3.3 1122  
1-10 3x 333d 27,050 4.5 1217 3.3 905  
7-03 3x 80d 10,770 4.8 522 3.8 409\*RIP  
Life: 1763d 203,360 4.3 8646 3.4 6823"  
•Region 5 Elite Performer

## JENNY-LOU-KJ WARRIOR ANGELIC \*RC

840 3242600085 • Born January 2, 2022  
99%RHA-I \*RC \*TP \*TC \*TL \*TD H.N. 6000

Bred 3/15/23 to  
Trent-Way--JS Rompen-Red-ET  
7H015427

Maternal sister to Angelic:

Jenny-Lou-KJ Lionel Aimee VG-88  
2-00 3x 300d 25,650 4.9 1252 3.8 964

### Dymenthalm Mr App Avalanche-Tw

CAN11957107 \*RC \*CV \*TY \*TL \*TD  
PTA -260M -7F -87P 99R 12/22  
PTA +3.72T +2.74UDC +2.07FLC GTPI +1960

### Triplecrown-JW Door Wisp-ET \*RC

3128860372 VG-85-3Y-CAN  
3-03 2x 365d 35,587 4.0 1424 3.3 1178

### Woodcrest Mogul Yoder-ET

72254526 EX-90 GM \*TR \*TP \*TC \*TY \*TV  
PTA +432M +76F +30P 99R 12/22  
PTA +.61T +1.27UDC +.23FLC GTPI +2577

### Ms Apples Annesa-ET \*RC

69822323 Excellent-93 EEEEE 2E \*RC  
4-07 3x 349d 42,640 4.5 1934 3.4 1450  
5-08 3x 365d 39,080 4.8 1884 3.3 1306  
3-03 3x 365d 38,820 4.7 1834 3.4 1328  
8-00 3x 365d 34,880 4.2 1478 3.2 1099  
7-00 3x 304d 28,030 4.7 1331 3.3 920  
1-11 3x 361d 29,250 4.5 1317 3.5 1030  
Life: 2177d 216,720 4.6 9960 3.4 7287  
•National Elite Performer

3rd through 9th Dams:

**KHW Regiment Apple-Red-ET** 4E-96 39\* DOM  
4-01 2x 365d 35,750 4.7 1682 3.7 1314  
•Unanimous All-American R&W 125,000 lb. Cow 2013  
•Res. Grand Champ. Int'l R&W Show 2013  
•Grand Champion Int'l R&W Show 2011  
•Unanimous All-American R&W Aged Cow 2011  
•HHM All-American Jr. 3 Year Old 2007  
•Unanimous All-American Jr. 2 Year Old 2006  
**Kamps-Hollow Altitude-ET \*RC** 2E-95 2\* DOM  
7-00 2x 365d 39,690 4.7 1849 3.5 1385  
•Unanimous All-Amer. R&W Prod. of Dam 2014  
**Clover-Mist Alisha-ET \*RC** 3E-93 GMD DOM  
5-03 3x 365d 34,670 4.8 1654 3.5 1220  
Life: 2999d 226,470 4.7 10659 3.6 8149  
**Clover-Mist Augy Star-ET** EX-94 4E DOM  
Life: 2274d 196,240 4.8 9349 3.3 6458  
**D-R-A August** EX-96 4E DOM  
Life: 3433d 190,200 4.4 8281 3.5 4818  
•Nominated All-American Aged Cow 1986  
•All-Wisconsin Aged Cow 1987  
**D-R-A Ideal Precious Leader** EX-90 2E  
7-06 2x 358d 20,090 3.9 787 3.4 675  
Life: 2456d 133,250 4.0 5308  
**D-R-A Princess Lad Leader** EX-90 3E  
9-05 2x 305d 19,160 4.2 809



**KHW REGIMENT APPLE-RED-ET "EX-96 4E" DOM**

Grand Champion International R&W Show 2011

Third Dam of Lot 34; Fourth Dam of Lot 35

**Lot 35**

Mystic Valley Dairy LLC  
608.963.6819 Mitch Breunig  
920.210.3992 Kevin Jorgensen

**JENNY-LOU DOC ALL THE WAY**

840 3231148393 • Born July 13, 2021  
99%RHA-I \*TR \*TP \*TC \*TL \*TD H.N. 5871  
A2/A2 • AB

Due 6/19/23 to  
Siemers RZ Pazzle 34954-ET  
250HO16115

**Woodcrest King Doc**

3132417775 EX-90 GM \*TR \*TP \*TC \*TY \*TV  
PTA +1581M +67F +53P 99R 12/22  
PTA +3.19T +2.15UDC +1.95FLC 99R 12/22  
GTPI +2794

**Jenny-Lou-KJ Slater Ace**

3141067830 Good Plus-80  
2-11 3x 303d 28,340 4.4 1252 3.3 930  
1-10 3x 291d 19,480 4.4 859 3.3 643

**Morningview Mcc Kingboy-ET**

72044077 EX-92 \*TR \*TP \*TC \*TY \*TV \*TL  
PTA +920M +22F +23P 99R 12/22  
PTA +1.85T +1.52UDC +.27FLC GTPI +2321

**WCD-ZBW Mack Daddy-ET**

3012506777 Very Good-88 \*TR \*TL \*TD  
3-01 3x 365d 39,560 3.3 1303 3.2 1280

**Walnutlawn Slater-ET**

CAN11776096 \*TR \*TP \*TY \*TV \*TL \*TD  
PTA -297M +28F -4P 98R 12/22  
PTA +1.92T +1.43UDC +.48FLC GTPI +1975

**Jenny-Lou-KJ Kboy Alpha-ET**

3132342576 Excellent-90 EEVVE 2E  
6-03 3x 365d 47,390 4.0 1885 3.2 1535  
3-11 3x 365d 40,940 4.3 1742 3.3 1371  
5-03 3x 304d 38,670 4.2 1626 3.1 1217  
2-10 3x 344d 30,050 4.1 1219 3.3 977  
1-10 3x 304d 27,340 4.0 1085 3.2 862  
Life: 1755d 190,630 4.1 7834 3.2 6168

*3rd through 10th Dams:*

**Ms Apples Annesa-ET \*RC EX-93 2E**  
4-07 3x 349d 42,640 4.5 1934 3.4 1450  
Life: 2177d 216,720 4.6 9960 3.4 7287  
**KHW Regiment Apple-Red-ET 4E-96 39\* DOM**  
4-01 2x 365d 35,750 4.7 1682 3.7 1314  
•Unanimous All-American R&W 125,000 lb. Cow 2013  
•Res. Grand Champ. Int'l R&W Show 2013  
•Grand Champion Int'l R&W Show 2011  
•Unanimous All-American R&W Aged Cow 2011  
•HHM All-American Jr. 3 Year Old 2007  
•Unanimous All-American Jr. 2 Year Old 2006  
**Kamps-Hollow Altitude-ET \*RC 2E-95 2\* DOM**  
7-00 2x 365d 39,690 4.7 1849 3.5 1385  
•Unanimous All-Amer. R&W Prod. of Dam 2014  
**Clover-Mist Alisha-ET \*RC 3E-93 GMD DOM**  
5-03 3x 365d 34,670 4.8 1654 3.5 1220  
Life: 2999d 226,470 4.7 10659 3.6 8149  
**Clover-Mist Augy Star-ET EX-94 4E DOM**  
Life: 2274d 196,240 4.8 9349 3.3 6458  
**D-R-A August EX-96 4E DOM**  
Life: 3433d 190,200 4.4 8281 3.5 4818  
•Nominated All-American Aged Cow 1986  
•All-Wisconsin Aged Cow 1987  
**D-R-A Ideal Precious Leader EX-90 2E**  
**D-R-A Princess Lad Leader EX-90 3E**



**JACOBS GOLDWYN EMORY-ET "EX-93-2E"**  
HM All-Canadian Fall Yearling 2008  
Granddam of Lot 36



**JAUQUET HANCOCK EMAIL**  
Lot 36

**Lot 36**

Jeff Jauquet  
920.619.6007

**JAUQUET HANCOCK EMAIL**

840 3140945865 • Born June 3, 2021  
99%RHA-I H.N. 370

Bred 9/02/22 to  
OCD Thunder Struck-ET 250HO15329  
(ultrasound male) due 6/09/23

**Siemers Doc Hancock**

3144882821 \*TR \*TP \*TC \*TY \*TV  
PTA +980M +49F +34P 98R 12/22  
PTA +3.51T +3.37UDC +2.19FLC 97R 12/22  
GTPI +2698

**Jacobs Doorman Emoji-ET**

CAN109404426 Excellent-92 EEEEE  
5-06 3x 365d 39,080 4.6 1783 3.1 1231"  
4-03 3x 365d 34,395 4.6 1584 3.3 1135"  
3-02 3x 330d 32,390 4.1 1316 3.3 1075  
2-01 3x 313d 24,640 4.4 1 075 3.3 805

Full sister to Emoji:

Intense Doorman Emma-ET EX-90-2E-CAN  
3-02 2x 353d 27,192 4.7 1270 3.7 994

**Woodcrest King Doc**

3132417775 EX-90 GM \*TR \*TP \*TC \*TY \*TV  
PTA +1581M +67F +53P 99R 12/22  
PTA +3.19T +2.15UDC +1.95FLC GTPI +2794

**Siemers Monterey Hanan-ET**

3131528231 Very Good-85 VG-MS  
2-00 3x 156d 12,470 4.1 517 3.2 393

**Val-Bisson Doorman-ET**

CAN107281711 EX-90 ST \*TY \*TV \*TL \*TD  
PTA -475M +13F +9P 99R 12/22  
PTA +2.47T +1.60UDC +.68FLC GTPI +2142

**Jacobs Goldwyn Emory-ET**

CAN103755873 EX-93-2E-CAN 6\*  
6-07 2x 336d 38,671 4.3 1651 3.2 1254  
4-08 2x 365d 29,533 4.1 1213 3.4 1019  
3-07 2x 286d 25,485 4.1 1043 3.2 809  
Life: 4 lact. 117,646 4.3 5062 3.4 3977

- Grand Champion Three Rivers 2011
- 3rd 4 Year Old International Show 2011
- Res. Grand Champion Thre Rivers 2010
- HM All-Canadian Fall Yearling 2008

3rd through 8th Dams:

Jacobs Milan Emmail VG-87-4Y-CAN 11\*  
9-09 2x 305d 27,538 4.6 1274 3.3 913  
Life: 6 lact. 166,189 4.1 6808 3.5 5752  
•1st Jr. 3 Yr Old Portneuf 2000  
Jacobs Eclipse Emmy VG-85-4Y-CAN 3\*  
5-05 2x 318d 19,925 4.2 833 3.5 697  
Life: 6 lact. 117,0977 4.0 4731 3.5 4092  
Jacobs Tab Emma-ET EX-4E-CAN 13\*  
14-5 2x 365d 35,554 4.2 1490 3.3 1164  
Life: 12 lact. 296,256 4.5 13347 3.5 10298  
Jacobs Threat Cindy VG-85-4Y-CAN 4\*  
5-04 2x 365d 28,254 3.9 1105 3.2 915  
Jacobs Falcon Lassie EX-CAN 6\*  
7-07 2x 365d 32,626 3.9 1279 3.1 996  
Life: 6 lact. 178,048 4.1 7295  
Jacobs Klondike Lady VG-85-4Y-CAN 7\*  
4-08 2x 365d 27,646 3.8 1063



**LINGLE GOLD FREAKY GIRL-ET "EX-93"**

All-American Sr. 2 Year Old 2016  
Dam of Lot 37

**Lot 37**

Ben Voelz  
715.787.4251

**Walnutlawn Sidekick**

CAN12508113 VG-85 \*TR \*TY \*TV \*TL \*TD  
PTA -1176M +7F -10P 98R 12/22  
PTA +2.99T +2.41UDC +.97FLC 97R 12/22  
GTPI +2192

**Lingle Gold Freaky Girl-ET**

72749203 Excellent-93 VEEEE  
3-02 2x 356d 27,820 3.6 1012 3.1 863  
4-04 2x 220d 21,440 3.6 768 3.0 650  
2-03 2x 294d 18,080 4.2 751 3.2 577  
•Nom. All-American Sr. 3 Year Old 2017  
•Res. Int. Champion WI Champ. Show 2017  
•All-American Sr. 2 Year Old 2016  
•Int. Champion International Show 2016  
•1st Sr. 2 Yr Old International Show 2016  
•HM All-American Winter Yearling 2015  
•1st Winter Yrlg. Mideast Spring National 2015  
•1st Winter Yrlg. Mideast Summer National 2015

**RED-VIOLET-ACC KICK BALL-ET**

840 3253913670 • Born June 2, 2022  
99%RHA-I H.N. 4927

**Willsbro Abbott-ET**

GBR388380500583 \*TR \*CD \*TP \*TY  
PTA -188M +44F +13P 98R 12/22  
PTA +1.79T +1.84UDC +.45FLC GTPI +2447

**Walnutlawn McCutchen Summer-ET**

CAN11120480 Excellent-95 2E (MS:96) 11\*  
7-02 2x 365d 37,010 4.7 1735 3.3 1215

**Braedale Goldwyn**

CAN10705608 GP-84 GM Extra \*CD \*TY \*TV \*TL  
PTA -696M -6F -11P 99R 12/22  
PTA +1.06T +.62UDC +.78FLC GTPI +1873

**Lingle DD Fearsome**

3132342576 Excellent-94 EEEEE 2E  
3-00 2x 352d 26,100 4.0 1054 3.3 854  
Life: 1479d 111,750 4.0 4500 3.3 3702  
•1st Jr. 2 Year Old Mideast Spring National 2010  
•2nd Spring Yrlg. Mideast Summer National 2009

Maternal sisters to

**Budjon-Vail A Cover Girl-ET EX-92**

3-05 2x 348d 25,648 4.1 1044 3.3 851"  
•1st Jr. 2 Year Old, Res. Int. Ch. & HM Grand  
WI Championship Jr. Show 2020

COVER GIRL'S daughter:

**Maple-Edge Calendar Girl-Red VG-89 2y**  
•HM All-American R&W Jr. 2 Year Old 2022

**Budjon-Vail Crush Foxy Lady VG-88**

1-10 2x 323d 23,360 4.4 1023 3.5 809

**Red-Violet-ACC Kick Back-ET**

•3rd Summer Calf Mideast Fall National 2022  
Budjon-Vail DM Whiskey Girl EX-90

3rd through 7th Dams:

**Lingle Outside Famous EX-92 2E**

3-06 2x 365d 33,410 5.5 1840 3.0 1000  
Life: 2075d 150,650 5.1 7657 3.1 4661  
**Miss Flurries Frostee-ET EX-90 EX-MS**  
3-05 2x 331d 21,110 3.6 762 3.2 675

**K-Land Broker Flurry EX-93 3E**

5-00 2x 305d 34,790 3.8 1323 3.1 1072  
Life: 1979d 146,800 3.8 5553 3.3 4790  
•1st Winter Yrlg. Eastern Fall National 1996

**C Merlholme Midnight Fanny EX-92 3E**

8-07 2x 365d 37,440 4.0 1507 2.9 1082  
Life: 2600d 203,960 3.7 7591 3.1 6372

**Merlholme Mattador Felicia VG-87-CAN**

Life: 7 lact. 159,796 3.2 5097 2.9 4713

**Lot 38**

Synergy Farm LLC  
920.639.6408 Jay  
920.371.7511 Heather

**SYNERGY PARKER ANJA**

840 3267484324 • Born March 7, 2023  
99%RHA-I H.N. 8025



**SYNERGY EXTREME ALTITUDE "VG-89"**  
Third Dam of Lot 38

**Fustsyn Parker-ET**

3128190241 \*TC \*TY \*TV \*TL \*TD  
PTA +1272M +82F +57P 79R 12/22  
PTA +2.75T +2.51UDC +1.81FLC 79R 12/22  
GTPI +2994

**Synergy High Octane Astra**

3146994117 Very Good-88 EX-MS 4-07  
3-00 3x 365d 36,410 4.0 1451 3.1 1129  
4-02 3x 332d 35,230 3.8 1342 3.0 1055  
2-00 3x 295d 25,390 4.1 1039 3.1 794

**Siemers Rengd Perfect-ET**

3200124761 \*TR \*TP \*TC \*TY \*TV  
PTA +1068M +91F +56P 82R 12/22  
PTA +2.48T +2.38UDC +1.90FLC GTPI +3017

**Synergy Brass Piper-ET**

3205373406 Very Good-88 EX-MS  
2-02 3x 365d 32,700 4.8 1570 3.4 1104

**Stantons High Octane-ET**

CAN11696704 EX-93 ST \*TY \*TV \*TL \*TD  
PTA +1123M +8F +15P 99R 12/22  
PTA +2.49T +2.15UDC +.73FLC GTPI +2129

**Synergy Equation Abstract**

73742712 Very Good-87 VG-MS  
5-03 3x 296d 28,830 4.6 1338 3.3 944  
4-03 3x 265d 24,690 5.2 1291 3.3 827  
2-02 3x 325d 21,680 4.9 1069 3.6 784  
3-03 3x 228d 18,720 5.3 987 3.5 650

*3rd through 6th Dams:*

**Synergy Extreme Altitude VG-89**  
2-10 3x 365d 34,080 3.9 1327 3.3 1122  
**Glo-Crest Rudy Apple 4099 EX-92 3E**  
7-06 3x 365d 39,320 3.6 1427 3.2 1269  
Life: 2736d 232,010 3.6 8395 3.3 7602  
**Glo-Crest Leduc Alma VG-87**  
5-03 2x 365d 30,980 4.3 1342 3.3 1014  
Life: 1346d 103,620 4.2 4394 3.3 3376  
**Glo-Crest Lindy Almond-Tw VG-87**  
4-02 2x 328d 21,050 3.5 736 3.1 655

**Lot 39**

Jeff Jauquet  
920.619.6007

**JAUQUET WAR  
MARYANN \*RC**

840 3240529231 • Born September 12, 2021  
99%RHA-I \*RC \*TP \*TC \*TL \*TD H.N. 405  
A2/A2 • AB

*Bred 12/04/22 to Siemers Doc Hancock  
250HO14579 (ultrasound female)*

**Mr Blondin Warrior-Red-ET**

3139655530 \*TP \*TC \*TY \*TV \*TL \*TD  
PTA -802M -19F -16P 98R 12/22  
PTA +3.20T +1.66UDC +1.64FLC 98R 12/22  
GTPI +1807

**Jauquet Golddust Denise**

3124591612 Excellent-92 EEVEE  
4-02 3x 365d 42,766 4.0 1724 3.0 1304"  
2-11 3x 365d 38,333 3.9 1508 3.0 1148"  
1-11 3x 290d 27,356 3.9 1068 3.0 807"

**Dymenthalm Mr App Avalanche-Tw**

CAN11957107 \*RC \*CV \*TY \*TL \*TD  
PTA -260M -7F -87P 99R 12/22  
PTA +3.72T +2.74UDC +2.07FLC GTPI +1960

**Triplecrown-JW Door Wisp-ET \*RC**

3128860372 VG-85-3Y-CAN  
3-03 2x 365d 35,587 4.0 1424 3.3 1178

**Sonnek Golddust-ET**

70984352 \*TC \*TY \*TV \*TL \*TD  
PTA -1120M -43F -46P 98R 12/22  
PTA +1.92T +1.95UDC +.49FLC GTPI +1566

**Jauquet G W Atwood Denise**

70637311 Very Good-88 EEVVV  
1-11 3x 307d 22,170 4.6 1017 3.3 727  
3-11 2x 313d 24,130 4.2 1012 3.2 774  
2-11 3x 291d 23,980 3.8 908 3.2 773

**Lot 40**

**JAUQUET WARRIOR  
MARYJANE \*RC**

840 3240529246 • Born May 5, 2022  
99%RHA-I H.N. 420



**JAUQUET WAR MARYANN \*RC**  
Lot 39

*3rd through 6th Dams:*

**Jauquet Drina Laurin VG-88**  
4-06 3x 365d 40,770 3.7 1514 3.2 1294  
Life: 1260d 115,900 3.9 4478 3.3 3817  
**Jauquet Dolly Atlanta EX-90 EX-MS**  
2-05 3x 349d 31,800 3.4 1081 3.0 962  
**Jauquet Leduc Doe Doe EX-91 EX-MS**  
6-03 3x 365d 40,600 3.9 1565 2.8 1152  
Life: 1795d 173,400 3.8 6661 3.0 5264  
**Jauquet Slocum Dip EX-92 2E GMD**  
7-03 3x 365d 38,660 4.1 1598 3.0 1161  
Life: 2355d 207,270 4.4 9083 3.2 6556

Lot **41**

Jeff Jauquet  
920.619.6007

**JAUQUET MOOVIN  
DIVA-ET \*RC**

840 3240529249 • Born June 3, 2022  
99%RHA-I \*RC \*TC \*TL \*TD H.N. 423

**Lindenright Moovin-ET \*RC**

CAN12873743 \*RC \*TC \*TY \*TV \*TL \*TD  
PTA --596M -24F -11P 95R 12/22  
PTA +3.39T +2.96UDC +1.71FLC 93R 12/22  
GTPI +1903

**Jauquet Golddust Denise**

3124591612 Excellent-92 EEVEE  
4-02 3x 365d 42,766 4.0 1724 3.0 1304"  
2-11 3x 365d 38,333 3.9 1508 3.0 1148"  
1-11 3x 290d 27,356 3.9 1068 3.0 807"

**Dymentholm Mr App Avalanche-Tw**

CAN11957107 \*RC \*CV \*TY \*TL \*TD  
PTA -260M -7F -87P 99R 12/22  
PTA +3.72T +2.74UDC +2.07FLC GTPI +1960

**Lindenright Bradnick Moovin On**

CAN11470454 VG-87-2Y-CAN 33\*  
4-06 2x 365d 35,875 5.3 1900 3.2 1149

**Sonnek Golddust-ET**

70984352 \*TC \*TY \*TV \*TL \*TD  
PTA -1120M -43F -46P 98R 12/22  
PTA +1.92T +1.95UDC +.49FLC GTPI +1566

**Jauquet G W Atwood Denice**

70637311 Very Good-88 EEVVV  
1-11 3x 307d 22,170 4.6 1017 3.3 727  
3-11 2x 313d 24,130 4.2 1012 3.2 774  
2-11 3x 291d 23,980 3.8 908 3.2 773

**JAUQUET MOOVIN  
DARA-ET**

840 3240529247 • Born June 1, 2022  
99%RHA-I \*TR \*TC \*TL \*TD H.N. 421

*3rd through 6th Dams:*

**Jauquet Drina Laurin VG-88**  
4-06 3x 365d 40,770 3.7 1514 3.2 1294  
Life: 1260d 115,900 3.9 4478 3.3 3817  
**Jauquet Dolly Atlanta EX-90 EX-MS**  
2-05 3x 349d 31,800 3.4 1081 3.0 962  
**Jauquet Leduc Doe Doe EX-91 EX-MS**  
6-03 3x 365d 40,600 3.9 1565 2.8 1152  
Life: 1795d 173,400 3.8 6661 3.0 5264  
**Jauquet Slocum Dip EX-92 2E GMD**  
7-03 3x 365d 38,660 4.1 1598 3.0 1161  
Life: 2355d 207,270 4.4 9083 3.2 6556

Lot **43**

Jeff Jauquet  
920.619.6007

**JAUQUET MOOVIN DOUBLE D \*RC**

840 3249528243 • Born March 19, 2022  
99%RHA-I \*RC \*TC \*TL \*TD H.N. 417  
A2/A2 • AE

**Lindenright Moovin-ET \*RC**

CAN12873743 \*RC \*TC \*TY \*TV \*TL \*TD  
PTA --596M -24F -11P 95R 12/22  
PTA +3.39T +2.96UDC +1.71FLC 93R 12/22  
GTPI +1903

**Jauquet Denver Super D**

3140945838 Very Good-85 VG-MS 2-05  
1-09 3x 305d 25,440 3.9 995 3.1 782

**Dymentholm Mr App Avalanche-Tw**

CAN11957107 \*RC \*CV \*TY \*TL \*TD  
PTA -260M -7F -87P 99R 12/22  
PTA +3.72T +2.74UDC +2.07FLC GTPI +1960

**Lindenright Bradnick Moovin On**

CAN11470454 VG-87-2Y-CAN 33\*  
4-06 2x 365d 35,875 5.3 1900 3.2 1149

**Brenland Denver**

CAN12074893 \*TR \*TC \*TY \*TV \*TL \*TD  
PTA +466M +26F +7P 99R 12/22  
PTA +2.84T +1.66UDC +.73FLC GTPI +2140

**Jauquet Solomon Bernice**

3140945767 Very Good-85 VG-MS  
2-11 3x 305d 32,620 3.3 1079 3.0 981  
2-00 3x 236d 22,610 3.2 726 3.1 694

*3rd through 8th Dams:*

**Jauquet Golddust Denise EX-92**  
4-02 3x 365d 42,766 4.0 1724 3.0 1304"  
**Jauquet G W Atwood Denice VG-88**  
1-11 3x 307d 22,170 4.6 1017 3.3 727  
**Jauquet Drina Laurin VG-88**  
4-06 3x 365d 40,770 3.7 1514 3.2 1294  
Life: 1260d 115,900 3.9 4478 3.3 3817  
**Jauquet Dolly Atlanta EX-90 EX-MS**  
2-05 3x 349d 31,800 3.4 1081 3.0 962  
**Jauquet Leduc Doe Doe EX-91 EX-MS**  
6-03 3x 365d 40,600 3.9 1565 2.8 1152  
Life: 1795d 173,400 3.8 6661 3.0 5264  
**Jauquet Slocum Dip EX-92 2E GMD**  
7-03 3x 365d 38,660 4.1 1598 3.0 1161  
Life: 2355d 207,270 4.4 9083 3.2 6556



**RI-JUL UNIX MAYHEM-ET "VG-85 VG-MS"**  
Lot 44



**COOKVIEW GOLDWYN MONIQUE "EX-96 3E"**  
2x Res. Grand Champion International Show  
Dam of Lot 44

**Lot 44**

Rick Vomastic  
920.609.0148

**RI-JUL UNIX MAYHEM-ET**

840 3211498503 • Born March 2, 2020

Fresh: March 1, 2023

Very Good-85 VG-MS 2-04  
2-00 2x 289d 15,471 4.9 751 3.1 472"  
2-11 3x 27d 2,092 4.5 95 3.3 69"RIP

**Amighetti Numero Uno-ET**

ITA17990915143 GM \*TR \*TP \*TY \*TV  
PTA -839M +30F -13P 99R 12/22  
PTA +.96T +.98UDC -.47FLC GTPI +2225

**Regan-ALH Domain Daya-ET**

66625459 EX-93-3E-CAN 16\*  
10-2 2x 365d 51,621 4.3 2211 3.4 1766

**Braedale Goldwyn**

CAN10705608 GP-84 GM Extra \*CD \*TY \*TV \*TL  
PTA -696M -6F -11P 99R 12/22  
PTA +1.06T +.62UDC +.78FLC GTPI +1873

**Cookview Igniter Monika**

CAN7578991 GP-81-2Y-CAN  
2-02 2x 266d 17,959 3.7 672 3.1 556

**Croteau Lesperron Unix-ET**

CAN107567492 EX-96 ST \*TY \*TV \*TL \*TD  
PTA +605M +21F +11P 99R 12/22  
PTA +2.37T +2.21UDC +.21FLC 99R 12/22  
GTPI +2322

**Cookview Goldwyn Monique**

CAN9783751 Excellent-96 EEEEE 3E 2\*  
4-06 2x 305d 32,330 5.5 1794 3.0 960  
6-03 2x 305d 33,740 4.5 1514 3.0 1008  
Life: 2216d 167,676 4.9 8140 3.2 5322  
•Nom. All-American Aged Cow 2015  
•3rd Aged Cow Royal Winter Fair 2015  
•All-American 4 Year Old 2013  
•Res. All-Canadian 4 Year Old 2013  
•Res. Grand Champion International Show 2013  
•All-American Sr. 3 Year Old 2012  
•All-Canadian Sr. 3 Year Old 2012  
•Res. Grand Champion International Show 2012

**44A HEIFER CALF**

pending • Born March 1, 2023

S: Woodcrest King Doc  
D: Ri-Jul Unix Mayhem-ET

Maternal sisters to Mayhem:  
Redcarpet War Missouri-ET \*RC  
•HM All-American Spring Heifer Calf 2021  
•3rd Spring Hfr. Calf Int'l Holstein Show 2021  
**Ri-Jul Drman Magnificent-ET** VG-85-2Y-CAN  
1-09 2x 316d 20,188 4.9 992 3.8 776  
•2nd Sr. Calf Eastern Ontario Championship 2019  
•4th Fall Calf Royal Winter Fair 2019  
**Ms Moniques Magic-ET** EX-90

**3rd through 5th Dams:**

**Cookview Progress Melanie** GP-81-3Y-CAN  
3-11 2x 365d 29,189 3.2 935 3.1 908  
Life: 5 lact. 124,011 3.4 4198 3.1 3807  
**Starhaven Bailor Mavis** VG-85-4Y-CAN  
5-05 2x 356d 25,763 3.5 908 3.3 858  
**Starhaven Clover May** VG-85-3Y-CAN  
6-10 2x 312d 22,606 3.8 864 3.2 716  
Life: 7 lact. 150,393 3.7 5639 3.2 4810





**REDCARPET DOORMAN FRANCE-ET "VG-88"**  
Dam of Lots 45 & 46



**COOKVIEW GOLDWYN MONIQUE "EX-96 3E"**  
2x All-American  
Granddam of Lots 45 & 46

**Lot 45**

Trent & Laura Styczynski  
and Wes Vomastic  
715.304.7773  
484.951.6231 Laura

**STITCHS-WV WAR-  
RIOR MERCY-ET \*RC**

840 3239854022 • Born October 15, 2022  
99%RHA-I \*RC \*TP \*TC \*TL \*TD H.N. 22057  
S: Mr Blondin Warrior-Red-ET

**Lot 46**

**PACKAGE of FOUR  
#1 IVF EMBRYOS**

(4) #1 IVF embryos  
EU qualified • Location: Boviteq, Madison, WI  
S: Farnear Delta-Lambda-ET

Sire of Lot 45:

**Mr Blondin Warrior-Red-ET**

3139655530 \*TP \*TC \*TY \*TV \*TL \*TD  
PTA -802M -19F -16P 98R 12/22  
PTA +3.20T +1.66UDC +1.64FLC 98R 12/22  
GTPI +1807

**Redcarpet Doorman France-ET**

3224513108 Very Good-88 VEVVV 2-02  
2-00 3x 100d 6,664 5.6 374 2.9 194\*RIP

Maternal sisters to France:

**Redcarpet War Missouri-ET \*RC**

•HM All-American Spring Heifer Calf 2021  
•3rd Spring Hfr. Calf Int'l Holstein Show 2021

**Ri-Jul Drman Magnificent-ET VG-85-2Y-CAN**

•4th Fall Calf Royal Winter Fair 2019

**Ms Moniques Magic-ET EX-90**

**Redcarpet Movn N Groovin-ET**

•1st Summer Yrlg. Texas State Show 2023

Sire of Lot 46:

**Farnear Delta-Lambda-ET**

3125993715 GM \*TR \*TP \*TC \*TY  
PTA +1259M +45F +44P 99R 12/22  
PTA +2.71T +2.99UDC +.80FLC 99R 12/22  
GTPI +2782

**Val-Bisson Doorman-ET**

CAN107281711 EX-90 ST \*TY \*TV \*TL \*TD  
PTA -475M +13F +9P 99R 12/22  
PTA +2.47T +1.60UDC +.68FLC GTPI +2142

**Cookview Goldwyn Monique**

CAN9783751 Excellent-96 EEEEE 3E 2\*  
4-06 2x 305d 32,330 5.5 1794 3.0 960  
6-03 2x 305d 33,740 4.5 1514 3.0 1008  
Life: 2216d 167,676 4.9 8140 3.2 5322  
•Nom. All-American Aged Cow 2015  
•3rd Aged Cow Royal Winter Fair 2015  
•All-American 4 Year Old 2013  
•Res. All-Canadian 4 Year Old 2013

**MONIQUE!**

- Res. Grand Champion International Show 2013
- 1st 4 Yr Old International Show 2013
- All-American Sr. 3 Year Old 2012
- All-Canadian Sr. 3 Year Old 2012
- 1st Sr. 3, Int. Champion & HM Grand Champion Royal Winter Fair 2012
- 1st Sr. 3, Int. Champion. & Res. Grand Champion, International Show 2012
- Int. & Grand Champion Quebec Spring Show 2012

**3rd through 6th Dams:**

**Cookview Igniter Monika GP-81-2Y-CAN**  
2-02 2x 266d 17,959 3.7 672 3.1 556  
**Cookview Progress Melanie GP-81-3Y-CAN**  
3-11 2x 365d 29,189 3.2 935 3.1 908  
Life: 5 lact. 124,011 3.4 4198 3.1 3807  
**Starhaven Bailor Mavis VG-85-4Y-CAN**  
5-05 2x 356d 25,763 3.5 908 3.3 858  
**Starhaven Clover May VG-85-3Y-CAN**  
6-10 2x 312d 22,606 3.8 864 3.2 716  
Life: 7 lact. 150,393 3.7 5639 3.2 4810



**Mead-Manor Def Adeline-Red**  
"EX-94 2E"

Supreme Champion WDE Jr. Show 2019  
Dam of Lot 47, Granddam of Lots 48 & 49



**MEAD-MANOR WARR ADS-RED-ET**

Res. Jr. All-American Summer Yearling 2022  
Maternal Sister to Lot 47



**MEAD-MANOR SOL ADORATION \*RC**  
"EX-91"

Dam of Lots 48 & 49, Maternal Sister to Lot 47

## Lot 47

Mead-Manor  
920.255.0937 Rob

### Mr Affection Analyst-Red-ET

3136496608 \*TP \*TC \*TY \*TV \*TL \*TD  
PTA -53M -28F -23P 83R 12/22  
PTA +2.71T +2.38UDC +1.66FLC 81R 12/22  
GTPI +1881

### Mead-Manor Def Adeline-Red

143785527 Excellent-94 EEEVE 2E  
3-02 3x 329d 30,560 4.2 1289 3.3 997  
4-02 3x 305d 31,520 4.0 1264 3.2 1010  
6-00 3x 305d 30,660 3.9 1210 3.0 911  
Life: 1440d 129,060 4.0 5206 3.2 4134  
•Nom. All-American R&W Aged Cow 2022  
•1st 4 Yr Old, Res. Grand Champion and  
Champion B&O, WI Champ. R&W Sh. 2020  
•Res. All-American R&W 4 Year Old 2020  
•Unanimous All-American R&W Jr. 3 Yr Old 2019  
•Unanimous Jr. All-Amer. R&W Jr. 3 Yr Old 2019  
•Supreme Champion WDE Junior Show 2019  
•1st Jr. 3 Year Old International R&W Show 2019

## MEAD-MANOR ALST ADDI-RED-ET

840 3251682629 • Born September 5, 2022  
99%RHA-I H.N. 629

### Riverdown Unstopabull-Red

CAN11801450 \*TY \*TV \*TL  
PTA -429M -24F -24P 99R 12/22  
PTA +2.18T +2.20UDC +1.39FLC GTPI +1975

### Milksource Byway Affection

3138524450 Excellent-94 EEEEE 5-04  
4-05 2x 305d 39,960 4.3 1737 2.6 1033

### Scientific B Defiant-ET \*RC

141123484 VG-87 \*RC \*TP \*TC \*TY \*TV  
PTA +60M -50F -13P 99R 12/22  
PTA +2.62T +1.74UDC +.89FLC GTPI +1664

### Mead-Manor Abs Adele-ET \*RC

142942240 Very Good-85  
2-03 3x 305d 22,550 4.2 939 3.2 728  
3-03 2x 305d 17,850 4.7 845 3.3 590

### ADELINE!

- Int. & Grand Champion Int'l R&W Jr. Show 2019
- Grand Champion WI Champ. R&W Jr. Sh.2019
- Red & White Junior Cow of the Year 2019
- All-American R&W Jr. 2 Year Old 2018
- Jr. All-American R&W Jr. 2 Year Old 2018
- 1st Jr. 2 Year Old International R&W Show 2018

### Maternal sisters to Addi:

#### Mead-Manor Warr Ads-Red-ET

- Nom. All-American R&W Summer Yearling 2022
  - Res. Jr. All-American R&W Summer Yrlg. 2022
  - 1st Summer Yrlg. & Jr. Ch. Mideast Fall R&W 2022
  - 1st Sum. Yrlg. & Jr. Ch. Mideast Fall R&W Jr. Sh. '22
  - Res. Supreme Jr. Champion NAILE Jr. Show 2022
  - 6th Summer Yrlg. International R&W Show 2022
- Mead-Manor Sol Adoration \*RC EX-91 EX-MS  
3-00 3x 318d 27,500 4.0 1105 3.2 869

### 3rd through 5th Dams:

#### BVK Atwood Abilene-ET EX-93 2E

- 5-10 3x 365d 39,510 3.9 1537 3.0 1191  
Life: 1265d 112,400 3.9 4390 3.2 3582  
•1st Jr. 2 Year Old WI Championship Jr. Sh.2012  
•4th Jr. 2 Year Old WI Championship Show 2012  
Ms Kingstead Chief Adeen-ET EX-94 2E DOM 10\*  
•Nom. All-American 2000 & 2001  
C Aitkenbrae Starbuck Ada EX-94 2E 4\* DOM  
•All-American Produce of Dam 2000 & 2001  
•All-American 3 Year Old 1990

Lot **48**

Mead-Manor  
920.255.0937 Rob

**MEAD-MANOR MOVINTOARUBA-RED**

840 3136147595 • Born June 2, 2021  
99%RHA-I \*TC \*TL \*TD H.N. 595

Due 8/12/23 to  
Siemers Exc Hanans 31753-ET  
7H015325

GPTA +3.33T +2.41UDC +.98FLC 79R 4/23

**ADELINE!**

- Unanimous All-American R&W Jr. 3 Yr Old 2019
- Unanimous Jr. All-Amer. R&W Jr. 3 Yr Old 2019
- Supreme Champion WDE Junior Show 2019
- 1st Jr. 3 Year Old International R&W Show 2019
- Int. & Grand Champion Int'l R&W Jr. Show 2019
- Grand Champion WI Champ. R&W Jr. Sh.2019
- Red & White Junior Cow of the Year 2019
- All-American R&W Jr. 2 Year Old 2018
- Jr. All-American R&W Jr. 2 Year Old 2018
- 1st Jr. 2 Year Old International R&W Show 2018

**Lindenright Moovin-ET \*RC**

CAN12873743 \*RC \*TC \*TY \*TV \*TL \*TD  
PTA --596M -24F -11P 95R 12/22  
PTA +3.39T +2.96UDC +1.71FLC 93R 12/22  
GTPI +1903

**Mead-Manor Sol Adoration \*RC**

144778094 Excellent-91 EEVVE 3-03  
GPTA +3.54T +2.10UDC +.70FLC 80R 12/22  
3-00 3x 318d 27,500 4.0 1105 3.2 869  
2-00 3x 282d 22,750 4.2 959 3.2 736

Maternal sister to Adoration:

**Mead-Manor Warr Ads-Red-ET**

- Nom. All-American R&W Summer Yearling 2022
- Res. Jr. All-American R&W Summer Yrlg. 2022

**Dymenthom Mr App Avalanche-Tw**

CAN11957107 \*RC \*CV \*TY \*TL \*TD  
PTA -260M -7F -87P 99R 12/22  
PTA +3.72T +2.74UDC +2.07FLC GTPI +1960

**Lindenright Bradnick Moovin On**

CAN11470454 VG-87-2Y-CAN 33\*  
4-06 2x 365d 35,875 5.3 1900 3.2 1149

**Walnutlawn Solomon-ET**

CAN11775998 \*TR \*TP \*TY \*TV \*TL \*TD  
PTA -584M -15F -12P 99R 12/22  
PTA +2.63T +1.63UDC +.24FLC GTPI +1912

**Mead-Manor Def Adeline-Red**

143785527 Excellent-94 EEEVE 2E  
3-02 3x 329d 30,560 4.2 1289 3.3 997  
4-02 3x 305d 31,520 4.0 1264 3.2 1010  
6-00 3x 305d 30,660 3.9 1210 3.0 911  
Life: 1440d 129,060 4.0 5206 3.2 4134  
•Nom. All-American R&W Aged Cow 2022  
•1st 4 Yr Old, Res. Grand Champion and  
Champion B&O, WI Champ. R&W Sh. 2020  
•Res. All-American R&W 4 Year Old 2020

**3rd through 6th Dams:**

Mead-Manor Abs Adele-ET \*RC VG-85  
2-03 3x 305d 22,550 4.2 939 3.2 728  
BVK Atwood Abilene-ET EX-93 2E  
5-10 3x 365d 39,510 3.9 1537 3.0 1191  
•1st Jr. 2 Year Old WI Championship Jr. Sh.2012  
Ms Kingstead Chief Adeen-ET EX-94 2E DOM 10\*  
•Nom. All-American 2000 & 2001  
C Aitkenbrae Starbuck Ada EX-94 2E 4\* DOM  
•All-American Produce of Dam 2000 & 2001  
•All-American 3 Year Old 1990

Lot **49**

Mead-Manor  
920.255.0937 Rob

**MEAD-MANOR LAMBDA ANNIKA-ET**

840 3251682631 • Born September 6, 2022  
99%RHA-I H.N. 631

GPTA +3.05T +2.52UDC +.75FLC 80R 4/23

**ADELINE!**

- Unanimous All-American R&W Jr. 3 Yr Old 2019
- Unanimous Jr. All-Amer. R&W Jr. 3 Yr Old 2019
- Supreme Champion WDE Junior Show 2019
- 1st Jr. 3 Year Old International R&W Show 2019
- Int. & Grand Champion Int'l R&W Jr. Show 2019
- Grand Champion WI Champ. R&W Jr. Sh.2019
- Red & White Junior Cow of the Year 2019
- All-American R&W Jr. 2 Year Old 2018
- Jr. All-American R&W Jr. 2 Year Old 2018
- 1st Jr. 2 Year Old International R&W Show 2018

**Farnear Delta-Lambda-ET**

3125993715 GM \*TR \*TP \*TC \*TY  
PTA +1259M +45F +44P 99R 12/22  
PTA +2.71T +2.99UDC +.80FLC 99R 12/22  
GTPI +27821

**Mead-Manor Sol Adoration \*RC**

144778094 Excellent-91 EEVVE 3-03  
GPTA +3.54T +2.10UDC +.70FLC 80R 12/22  
3-00 3x 318d 27,500 4.0 1105 3.2 869  
2-00 3x 282d 22,750 4.2 959 3.2 736

Maternal sister to Adoration:

**Mead-Manor Warr Ads-Red-ET**

- Nom. All-American R&W Summer Yearling 2022
- Res. Jr. All-American R&W Summer Yrlg. 2022

**Mr Mogul Delta 1427-ET**

72128216 GM \*TR \*TC \*TY \*TV \*TL  
PTA +871M +55F +30P 99R 12/22  
PTA +1.14T +1.77UDC +.41FLC GTPI +2615

**EDG Lorette Uno 2198-ET**

72437745 Excellent-91 2E 6-10  
4-02 2x 330d 31,660 4.1 1289 3.4 1068

**Walnutlawn Solomon-ET**

CAN11775998 \*TR \*TP \*TY \*TV \*TL \*TD  
PTA -584M -15F -12P 99R 12/22  
PTA +2.63T +1.63UDC +.24FLC GTPI +1912

**Mead-Manor Def Adeline-Red**

143785527 Excellent-94 EEEVE 2E  
3-02 3x 329d 30,560 4.2 1289 3.3 997  
4-02 3x 305d 31,520 4.0 1264 3.2 1010  
6-00 3x 305d 30,660 3.9 1210 3.0 911  
Life: 1440d 129,060 4.0 5206 3.2 4134  
•Nom. All-American R&W Aged Cow 2022  
•1st 4 Yr Old, Res. Grand Champion and  
Champion B&O, WI Champ. R&W Sh. 2020  
•Res. All-American R&W 4 Year Old 2020

**3rd through 6th Dams:**

Mead-Manor Abs Adele-ET \*RC VG-85  
2-03 3x 305d 22,550 4.2 939 3.2 728  
BVK Atwood Abilene-ET EX-93 2E  
5-10 3x 365d 39,510 3.9 1537 3.0 1191  
Life: 1265d 112,400 3.9 4390 3.2 3582  
•1st Jr. 2 Year Old WI Championship Jr. Sh.2012  
•4th Jr. 2 Year Old WI Championship Show 2012  
Ms Kingstead Chief Adeen-ET EX-94 2E DOM 10\*  
3-05 2x 310d 30,180 4.0 1209 3.6 1077  
•Nom. All-American 2000 & 2001  
•Member All-American Produce 2000 & 2001  
C Aitkenbrae Starbuck Ada EX-94 2E 4\* DOM  
5-06 2x 356d 30,060 3.5 1043 3.5 1049  
•All-American Produce of Dam 2000 & 2001  
•All-American 3 Year Old 1990



**JAUQUET-LANG SHOTTLE ADA-ET "VG-86" GMD DOM**  
Fourth Dam of Lot 50; Fifth Dam of Lot 51



**BKB Amanda-ET "EX-92" GMD DOM**  
Fifth Dam of Lot 50; Sixth Dam of Lot 51

**Lot 50**

Jeff Jauquet  
920.619.6007

**JAUQUET ANALYST MARIO \*RC**

840 3240529242 • Born March 5, 2022  
99%RHA-I \*RC H.N. 416

**Mr Affection Analyst-Red-ET**

3136496608 \*TP \*TC \*TY \*TV \*TL \*TD  
PTA -53M -28F -23P 83R 12/22  
PTA +2.71T +2.38UDC +1.66FLC 81R 12/22  
GTPI +1881

**Jauquet Rabo 144**

3124591615 Excellent-91 VEEEE  
4-07 3x 365d 45,060 3.8 1698 3.1 1381  
3-04 3x 365d 42,970 3.9 1683 3.2 1385  
2-04 3x 325d 32,700 4.0 1309 3.2 1047  
Life: 1346d 144,420 3.9 5614 3.2 4624

**Riverdown Unstopabull-Red**

CAN11801450 \*TY \*TV \*TL  
PTA -429M -24F -24P 99R 12/22  
PTA +2.18T +2.20UDC +1.39FLC GTPI +1975

**Milksource Byway Affection**

3138524450 Excellent-94 EEEEE 5-04  
4-05 2x 305d 39,960 4.3 1737 2.6 1033

**Lone-Oak-Acres Altarabo-ET**

69829746 \*TR \*TP \*TC \*TY \*TV  
PTA +500M +41F +18P 99R 12/22  
PTA +1.10T +1.78UDC +.55FLC GTPI +2406

**Jauquet Arabia Jeeves-ET**

68786001 Very Good-85 VG-MS  
4-01 3x 365d 32,460 4.0 1306 3.2 1044

*3rd through 7th Dams:*

Jauquet Anisa Mac-ET VG-85  
Jauquet-Lang Shottle Ada-ET VG-86 GMD DOM  
2-04 3x 365d 45,890 4.1 1873 2.9 1332  
Life: 1538d 163,980 3.8 6283 3.0 4976  
BKB Amanda-ET EX-92 GMD DOM  
4-03 3x 365d 41,480 5.0 2082 3.3 1357  
Life: 1360d 104,750 4.8 5074 3.3 3473  
Shoremar S Alicia-ET EX-97 3E 13\*  
8-11 2x 365d 38,250 4.3 1650 3.3 1270  
•HHM All-American 125,000 lb. Cow 2005  
•Res. All-American 125,000 lb. Cow 2004  
•HHM All-American Aged Cow 2002  
•All-American & All-Canadian 5 Year Old 2000  
C Aitkenbrae Starbuck Ada EX-94 2E 4\* DOM  
5-06 2x 356d 30,060 3.5 1043 3.5 1049  
Life: 1955d 137,740 3.4 4747 3.4 4649  
•All-American Produce of Dam 2000 & 2001  
•All-American 3 Year Old 1990  
•Res. All-Time All-American 3 Year Old 2003

Lot **51**

Jeff Jauquet  
920.619.6007

**JAUQUET HANANS IPA**

840 3240529253 • Born July 16, 2022  
99%RHA-I H.N. 427

**Siemers Exc Hanans 31753-ET**

3143986722 \*TR \*TP \*TC \*TV \*TL \*TY \*TD  
PTA +266M +76F +36P 82R 12/22  
PTA +3.75T +2.93UDC +2.39 81R 12/22  
GTPI +2816

**Jauquet Tatoo Ale**

3140945790 Very Good-85 3-11  
2-06 3x 323d 31,530 3.8 1186 3.0 956

**Sandy-Valley KR Excalibur**

3140616380 \*TR \*TP \*TC \*TY \*TV  
PTA +461M +88F +38P 99R 12/22  
PTA +2.70T +1.62UDC +1.85FLC GTPI +2684

**Siemers Doc Hanan 28286-ET**

3144882798 Excellent-92 GMD  
3-05 2x 365d 40,320 4.3 1725 3.4 1353

**Duckett Crush Tatoo-ET**

3137052923 \*TR \*TP \*TC \*TY \*TV  
PTA -552M -36F -3F 99R 12/22  
PTA +2.88T +2.24UDC +.71FLC GTPI +2013

**Jauquet Rabo 144**

3124591615 Excellent-91 VEEEE  
4-07 3x 365d 45,060 3.8 1698 3.1 1381  
3-04 3x 365d 42,970 3.9 1683 3.2 1385  
2-04 3x 325d 32,700 4.0 1309 3.2 1047  
Life: 1346d 144,420 3.9 5614 3.2 4624

*3rd through 8th Dams:*

Jauquet Arabia Jeeves-ET VG-85 VG-MS  
4-01 3x 365d 32,460 4.0 1306 3.2 1044  
Jauquet Anisa Mac-ET VG-85  
Jauquet-Lang Shottle Ada-ET VG-86 GMD DOM  
2-04 3x 365d 45,890 4.1 1873 2.9 1332  
Life: 1538d 163,980 3.8 6283 3.0 4976  
BKB Amanda-ET EX-92 GMD DOM  
4-03 3x 365d 41,480 5.0 2082 3.3 1357  
Life: 1360d 104,750 4.8 5074 3.3 3473  
Shoremar S Alicia-ET EX-97 3E 13\*  
8-11 2x 365d 38,250 4.3 1650 3.3 1270  
•HHM All-American 125,000 lb. Cow 2005  
•Res. All-American 125,000 lb. Cow 2004  
•HHM All-American Aged Cow 2002  
•All-American & All-Canadian 5 Year Old 2000  
C Aitkenbrae Starbuck Ada EX-94 2E 4\* DOM  
5-06 2x 356d 30,060 3.5 1043 3.5 1049  
Life: 1955d 137,740 3.4 4747 3.4 4649  
•All-American Produce of Dam 2000 & 2001  
•All-American 3 Year Old 1990  
•Res. All-Time All-American 3 Year Old 2003

Lot **52**

Mystic Valley Dairy LLC  
and Kevin Jorgensen  
608.963.6819 Mitch Breunig  
920.210.3992 Kevin Jorgensen

**CAR-BON DOC LAGUNA BEACH**

840 3210306988 • Born January 2, 2020  
99%RHA-I \*TR \*TC \*TL \*TD H.N. 5403

Fresh: February 11, 2023

Very Good-85 VG-MS 2-04  
1-11 3x 362d 29,240 3.9 1148 3.3 951  
3-01 3x 32d 2,840 5.4 152 3.3 93\*RIP

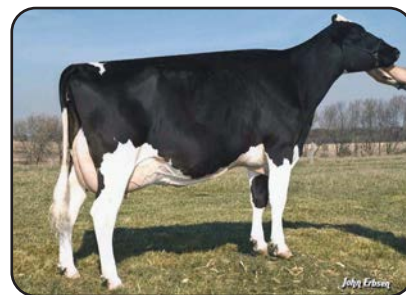

**CAR-BON JAMES LINDSEY "EX-93 2E"**  
Grand Champion Dodge County Fair 2010  
Full Sister to Granddam of Lot 52

**Woodcrest King Doc**

3132417775 EX-90 GM \*TR \*TP \*TC \*TY \*TV  
PTA +1581M +67F +53P 99R 12/22  
PTA +3.19T +2.15UDC +1.95FLC 99R 12/22  
GTPI +2794

**Car-Bon Corvette Laken**

144372391 Very Good-85 VG-MS  
3-01 3x 347d 32,620 3.8 1250 3.1 1011  
4-02 3x 303d 30,740 3.9 1188 3.2 981  
2-01 3x 313d 22,740 4.2 955 3.0 682

**Morningview Mcc Kingboy-ET**

72044077 EX-92 \*TR \*TP \*TC \*TY \*TV \*TL  
PTA +920M +22F +23P 99R 12/22  
PTA +1.85T +1.52UDC +.27FLC GTPI +2321

**WCD-ZBW Mack Daddy-ET**

3012506777 Very Good-88 \*TR \*TL \*TD  
3-01 3x 365d 39,560 3.3 1303 3.2 1280

**Sonnek GC Corvette-ET**

71391400 EX-92 \*TR \*TP \*TY \*TV \*TL  
PTA -109M +0F +1P 99R 12/22  
PTA +1.93T +.86UDC +1.29FLC GTPI +1923

**Car-Bon James Lynette-ET**

142829244 Very Good-88 VEVVE  
3-10 2x 351d 23,390 3.9 920 3.1 716  
2-03 2x 365d 21,420 3.5 753 3.0 642

Full sister to Lynette:

Car-Bon James Lindsey EX-93 2E  
4-03 2x 365d 27,160 3.7 999 3.2 876  
•Grand Champion Dodge County Fair 2010  
•1st 5 Year Old District 8 Show 2009

*3rd through 6th Dams:*

Car-Bon Eland Ladybug EX-91 3E  
7-10 2x 365d 25,450 3.5 882 2.8 724  
Life: 2481d 163,750 3.4 5618 2.9 4794  
Car-Bon Fred Leah VG-87  
6-07 2x 365d 24,950 4.2 1058 3.1 773  
Life: 1867d 114,840 4.1 4737 3.2 3717  
Car-Bon Tong Lily VG-89  
9-00 2x 365d 24,190 3.7 898 3.1 759  
Life: 2991d 185,800 3.7 6935 3.2 5879  
Car-Bon Pete Lucy EX-91 3E  
5-10 2x 348d 23,960 3.6 867 2.9 687  
Life: 2723d 161,960 3.6 5801 3.0 4804



**FLOYDHOLM KDOC ELLAROSE-ET "GP-84"**  
Res. Junior All-American Winter Calf 2021  
Dam of Lot 53



**BUDJON-JK DAMION EKLIPSE-ET "EX-94 2E"**  
2x Junior All-American Nominee  
Granddam of Lot 53; Third Dam of Lot 54

## Lot 53

Mystic Valley Dairy LLC  
608.963.6819 Mitch Breunig  
920.210.3992 Kevin Jorgensen

### Duckett Crush Tatoo-ET

3137052923 \*TR \*TP \*TC \*TY \*TV  
PTA -552M -36F -3F 99R 12/22  
PTA +2.88T +2.24UDC +.71FLC 99R 12/22  
GTPI +2013

### Floydholm Kdoc Ellarose-ET

3212876416 Good Plus-84 2-00 A2/A2 • BB  
1-11 3x 102d 9,0003.8 341 2.8 250\*RIP  
•Res. Jr. All-American Winter Calf 2021

Full sister to Ellarose:

### Floydholm Kdoc Egypt-ET

•HM. Jr. All-American Winter Yrlg. 2022

Maternal sister to Ellarose:

### Floydholm Mc Emoji-ET EX-95 EEEEE

•All-American & All-Canadian Jr. 3 Yr Old 2019  
•1st Jr. 3 Yr Old & Int. Champ. Int'l Show 2019

## JENNY-LOU TATOO ELLAMAY

840 3255200172 • Born December 3, 2022  
99%RHA-I \*TR \*CD \*TP \*TL \*TD H.N. 6292

### Maverick Crush

CAN12042760 \*TC \*TY \*TV \*TL \*TD  
PTA -877M -50F -14P 99R 12/22  
PTA +2.43T +1.56UDC +1.25FLC GTPI +2041

### Duckett G Chip Tokyo-ET

72366991 Excellent-93 EEEEE  
3-09 2x 365d 32,930 3.9 1277 3.3 1076

### Woodcrest King Doc

3132417775 EX-90 GM \*TR \*TP \*TC \*TY \*TV  
PTA +1581M +67F +53P 99R 12/22  
PTA +3.19T +2.15UDC +1.95FLC GTPI +2794

### Budjon-JK Damion Eklipse-ET

142372537 Excellent-94 EEEEE 2E 6-00  
3-04 2x 356d 28,067 3.7 1026 3.2 888"  
5-05 2x 365d 23,390 3.9 910 3.0 694  
2-03 2x 305d 20,150 3.7 736 3.0 598  
•1st Sr. 3 Year Old, Futurity Winner, Int. Champ.  
and Res. Grand Champion, District 6 Show 2016  
•Nom. Jr. All-American Sr. 3 Year Old 2016  
•Nom. Jr. All-American Sr. 2 Year Old 2015

3rd through 10th Dams:

### Rolling-Spring G Escence-ET EX-95 2E

5-06 2x 365d 40,500 4.1 1646 3.2 1307  
Life: 1565d 148,800 4.2 6285 3.3 4950  
•Nominated All-American Produce of Dam 2012  
•Nominated All-American 4 Year Old 2010  
•Grand Champion Midwest Spring National 2010  
•Member Nom. AA Produce of Dam 2008

### Budjon-JK Dur Esquisite-ET EX-92 GMD DOM

3-07 2x 365d 40,300 3.9 1555 3.2 1275

•Nom. All-American Sr. 2 Year Old 2006

### Budjon-JK Encore Electra-ET 2E-95 GMD DOM

6-04 2x 365d 46,830 4.0 1866 3.0 1382

•Res. All-American Sr. 3 Year Old 2001

•HM All-American 2004 & 2005

### Krull Broker Elegance EX-96 3E GMD DOM

5-07 2x 365d 40,950 3.7 1522 3.3 1350  
Life: 2356d 183,710 3.7 6878 3.4 6267

•HM All-American Aged Cow 1999 & 2000

•HM All-Canadian Mature Cow 1999

### Krull Starbuck Excellency EX-90 GMD DOM

3-03 2x 365d 27,140 3.5 937 3.4 930

### Krull TT Excellency EX-90 EX-MS DOM

3-02 2x 363d 24,319 3.5 862 3.4 829

### Krull Boot Mark Excellency EX-92 2E GMD

6-06 2x 365d 27,410 3.8 1040 3.1 868

Life: 3026d 201,440 3.5 7105 3.0 4634

### Krull Kingstead Excellency EX-92 4E GMD

12-4 2x 323d 21,920 3.5 772

Life: 3364d 179,790 3.6 6436



**M THUNDERSTORM ETERNITY-ET**  
Res. All-American & Res. All-Canadian Winter Yearling 2022  
Full Sister to Dam of Lot 54



**FLOYDHOLM MC EMOJI-ET "EX-95"**  
All-American & All-Canadian Jr. 3 Year Old 2019  
Graddam of Lot 54; Maternal Sister to Dam of Lot 53

## Lot 54

Mystic Valley Dairy LLC  
608.963.6819 Mitch Breunig  
920.210.3992 Kevin Jorgensen

### Duckett Crush Tatoo-ET

3137052923 \*TR \*TP \*TC \*TY \*TV  
PTA -552M -36F -3F 99R 12/22  
PTA +2.88T +2.24UDC +.71FLC 99R 12/22  
GTPI +2013

### Ms Thndrstorm Elation-ET

3203772799  
GPTA +3.15T +2.05UDC +1.34FLC 80R 12/22  
Due July 7, 2023 and looks great!

Full sister to Elation:

#### Ms Thunderstorm Eternity-ET

- Res. All-American Winter Yrlg. 2022
- Res. All-Canadian Winter Yrlg. 2022
- 2nd Winter Yrlg & Res. Junior Champion International Show & Royal Winter Fair 2022
- 1st Winter Yrlg & Jr. Champ. WI Champ. Sh. 2022

## JENNY-LOU TATOO -ET

pending • Born March , 2023  
99%RHA-I

### Maverick Crush

CAN12042760 \*TC \*TY \*TV \*TL \*TD  
PTA -877M -50F -14P 99R 12/22  
PTA +2.43T +1.56UDC +1.25FLC GTPI +2041

### Duckett G Chip Tokyo-ET

72366991 Excellent-93 EEEEE  
3-09 2x 365d 32,930 3.9 1277 3.3 1076

### Blondin Thunder Storm

CAN110296922 VG-85  
PTA +115M -16F -8P 94R 12/22  
PTA +3.55T +2.38UDC +1.20FLC GTPI +1962

### Floydholm Mc Emoji-ET

3013223829 Excellent-95 EEEEE  
GPTA +3.20T +1.86UDC +2.04FLC 85R 12/22  
5-05 2x 365d 38,308 4.1 1566 3.1 1167"  
3-03 2x 365d 34,336 4.2 1449 3.3 1130"  
4-06 2x 289d 30,467 4.2 1282 3.1 932"  
2-00 2x 365d 30,960 3.8 1188 3.3 1024  
•All-American Jr. 3 Year Old 2019  
•All-Canadian Jr. 3 Year Old 2019  
•1st Jr. 3 Yr Old International Show 2019  
•Int. Champion International Show 2019

3rd through 11th Dams:

**Budjon-JK Damion Eklipse-ET EX-94 2E**  
3-04 2x 365d 28,067 3.7 1026 3.2 888"  
•Nom. Jr. All-American Sr. 3 Year Old 2016  
•Nom. Jr. All-American Sr. 2 Year Old 2015

**Rolling-Spring G Escence-ET EX-95 2E**  
5-06 2x 365d 40,500 4.1 1646 3.2 1307  
Life: 1565d 148,800 4.2 6285 3.3 4950  
•Nominated All-American Produce of Dam 2012  
•Nominated All-American 4 Year Old 2010

•Grand Champion Midwest Spring National 2010  
•Member Nom. AA Produce of Dam 2008

**Budjon-JK Dur Esquisite-ET EX-92 GMD DOM**  
3-07 2x 365d 40,300 3.9 1555 3.2 1275  
•Nom. All-American Sr. 2 Year Old 2006

**Budjon-JK Encore Electra-ET 2E-95 GMD DOM**  
6-04 2x 365d 46,830 4.0 1866 3.0 1382  
•Res. All-American Sr. 3 Year Old 2001  
•HM All-American 2004 & 2005

**Krull Broker Elegance EX-96 3E GMD DOM**  
5-07 2x 365d 40,950 3.7 1522 3.3 1350  
Life: 2356d 183,710 3.7 6878 3.4 6267  
•HM All-American Aged Cow 1999 & 2000  
•HM All-Canadian Mature Cow 1999

**Krull Starbuck Excellency EX-90 GMD DOM**  
3-03 2x 365d 27,140 3.5 937 3.4 930

**Krull TT Excellency EX-90 EX-MS DOM**  
3-02 2x 363d 24,319 3.5 862 3.4 829

**Krull Boot Mark Excellency EX-92 2E GMD**  
**Krull Kingstead Excellency EX-92 4E GMD**

Lot **55**

Jeff Jauquet  
920.619.6007

**JAUQUET HANCOCK JINX-ET**

840 3240529234 • Born December 4, 2021  
99%RHA-I \*TR \*TP \*TC \*TL \*TD H.N. 408  
A2/A2 • AB

Bred 2/24/23 to  
Farnear Delta-Lambda-ET  
551HO3379

**Siemers Doc Hancock**

3144882821 \*TR \*TP \*TC \*TY \*TV  
PTA +980M +49F +34P 98R 12/22  
PTA +3.51T +3.37UDC +2.19FLC 97R 12/22  
GTPI +2698

**Jauquet Meteor Glam**

70637357 Excellent-93 EEEEE 2E  
6-10 3x 365d 44,120 4.2 1840 3.2 1415  
5-01 3x 365d 43,650 4.0 1727 3.3 1429  
4-00 3x 343d 39,230 3.5 1373 3.3 1293  
2-10 3x 361d 36,960 3.2 1190 3.2 1180  
1-11 3x 312d 29,380 3.6 1069 3.2 947  
Life: 2137d 223,960 3.8 8399 3.3 7294

**Woodcrest King Doc**

3132417775 EX-90 GM \*TR \*TP \*TC \*TY \*TV  
PTA +1581M +67F +53P 99R 12/22  
PTA +3.19T +2.15UDC +1.95FLC GTPI +2794

**Siemers Monterey Hanan-ET**

3131528231 Very Good-85 VG-MS  
2-00 3x 156d 12,470 4.1 517 3.2 393

**Sully Altameteor-ET**

66011447 GM \*TR \*TP \*TC \*TY \*TV  
PTA +467M -8F +6P 99R 12/22  
PTA +.62T +.97UDC -.15FLC GTPI +1992

**Jauquet Gleem Baxter**

62313679 Very Good-88 VEVVV  
5-02 3x 320d 38,450 4.0 1544 3.2 1248  
3-01 3x 338d 35,440 3.6 1270 3.1 1102  
6-02 3x 305d 35,760 3.5 1237 3.2 1143  
2-01 3x 317d 31,660 3.3 1046 2.8 891  
Life: 1414d 152,400 3.7 5584 3.2 4812

*3rd through 12th Dams:*

**Jauquet Lancelot Glide-ET VG-86**  
6-05 3x 365d 43,060 4.0 1710 3.3 1414  
Life: 2301d 217,110 4.2 9027 3.4 7318  
**Jauquet Storm Grace-ET VG-88 GMD**  
3-04 3x 365d 37,920 4.4 1655 3.1 1169  
Life: 1538d 163,980 3.8 6283 3.0 4976  
**Miklin Southwind Gwen EX-91 GMD DOM**  
6-00 3x 365d 55,040 3.5 1920 3.1 1694  
Life: 1520d 156,000 3.3 5102 3.2 5013  
**Royal-Design Thor Gala-ET VG-87 GMD DOM**  
3-03 2x 365d 36,450 3.6 1306 3.2 1178  
Life: 2403d 189,860 3.5 6621 3.3 6173  
**Royal-Design Bdchmn Gail-ET VG-86 DOM**  
5-01 3x 365d 27,760 4.1 1129 3.1 856  
**Du-Mar-Bol Glendell Nug VG-89 GMD DOM**  
4-01 2x 365d 24,700 4.0 983  
**Du-Mar-Bol Elevation Nuggie VG-86**  
2-03 2x 305d 16,890 4.3 729  
**Du-Mar-Bol Roburke Nugget GP-84 DOM**  
**Otter-Creek Roburke Nig Again EX-90 2E**  
**Otter-Creek Lar Nig VG-85**

Lot **56**

Jeff Jauquet  
920.619.6007

**JAUQUET WARRIOR KAREN-ET \*RC**

840 3240529235 • Born December 4, 2021  
99%RHA-I \*RC \*TP \*TC \*TL \*TD H.N. 409

Bred 2/14/23 to  
Golden-Oaks Tango-Red-ET  
712HO1018

**Mr Blondin Warrior-Red-ET**

3139655530 \*TP \*TC \*TY \*TV \*TL \*TD  
PTA -802M -19F -16P 98R 12/22  
PTA +3.20T +1.66UDC +1.64FLC 98R 12/22  
GTPI +1807

**Jauquet Meteor Glam**

70637357 Excellent-93 EEEEE 2E  
6-10 3x 365d 44,120 4.2 1840 3.2 1415  
5-01 3x 365d 43,650 4.0 1727 3.3 1429  
4-00 3x 343d 39,230 3.5 1373 3.3 1293  
2-10 3x 361d 36,960 3.2 1190 3.2 1180  
1-11 3x 312d 29,380 3.6 1069 3.2 947  
Life: 2137d 223,960 3.8 8399 3.3 7294

**Dymentholm Mr App Avalanche-Tw**

CAN11957107 \*RC \*CV \*TY \*TL \*TD  
PTA -260M -7F -87P 99R 12/22  
PTA +3.72T +2.74UDC +2.07FLC GTPI +1960

**Triplecrown-JW Door Wisp-ET \*RC**

3128860372 VG-85-3Y-CAN  
3-03 2x 365d 35,587 4.0 1424 3.3 1178

**Sully Altameteor-ET**

66011447 GM \*TR \*TP \*TC \*TY \*TV  
PTA +467M -8F +6P 99R 12/22  
PTA +.62T +.97UDC -.15FLC GTPI +1992

**Jauquet Gleem Baxter**

62313679 Very Good-88 VEVVV  
5-02 3x 320d 38,450 4.0 1544 3.2 1248  
3-01 3x 338d 35,440 3.6 1270 3.1 1102  
6-02 3x 305d 35,760 3.5 1237 3.2 1143  
2-01 3x 317d 31,660 3.3 1046 2.8 891  
Life: 1414d 152,400 3.7 5584 3.2 4812

*3rd through 12th Dams:*

**Jauquet Lancelot Glide-ET VG-86**  
6-05 3x 365d 43,060 4.0 1710 3.3 1414  
Life: 2301d 217,110 4.2 9027 3.4 7318  
**Jauquet Storm Grace-ET VG-88 GMD**  
3-04 3x 365d 37,920 4.4 1655 3.1 1169  
Life: 1538d 163,980 3.8 6283 3.0 4976  
**Miklin Southwind Gwen EX-91 GMD DOM**  
6-00 3x 365d 55,040 3.5 1920 3.1 1694  
Life: 1520d 156,000 3.3 5102 3.2 5013  
**Royal-Design Thor Gala-ET VG-87 GMD DOM**  
3-03 2x 365d 36,450 3.6 1306 3.2 1178  
Life: 2403d 189,860 3.5 6621 3.3 6173  
**Royal-Design Bdchmn Gail-ET VG-86 DOM**  
5-01 3x 365d 27,760 4.1 1129 3.1 856  
**Du-Mar-Bol Glendell Nug VG-89 GMD DOM**  
4-01 2x 365d 24,700 4.0 983  
**Du-Mar-Bol Elevation Nuggie VG-86**  
2-03 2x 305d 16,890 4.3 729  
**Du-Mar-Bol Roburke Nugget GP-84 DOM**  
**Otter-Creek Roburke Nig Again EX-90 2E**  
**Otter-Creek Lar Nig VG-85**





**Siemers Dstry Sunraygal-ET \*RC "VG-87"**

Junior All-American Fall Calf 2012

Third Dam of Lot 57

Lot **57**

Jeff Jauquet  
920.619.6007

**Golden-Oaks War Chant-ET \*RC**

3209185755 \*RC \*TC \*TY \*TV \*TL  
PTA -803M +6F -8P 82R 12/22  
PTA +3.52T +2.35UDC +1.55FLC 80R 12/22  
GTPI +2128

**Jauquet-Mead Awe Surprise \*RC**

3140945712 Excellent-90 EEVVE \*RC  
4-06 3x 365d 42,440 3.3 1406 2.9 1237  
2-00 3x 365d 35,310 3.7 1294 3.0 1044  
3-06 3x 327d 35,700 3.4 1198 2.9 1041  
Life: 1176d 123,860 3.5 4312 2.9 3643

**MEAD-MANOR WAR CHANT SHANIA**

840 3240529261 • Born December 1, 2022

99%RHA-I \*RC H.N. 435

**Mr Blondin Warrior-Red-ET**

3139655530 \*TP \*TC \*TY \*TV \*TL \*TD  
PTA -802M -19F -16P 98R 12/22  
PTA +3.20T +1.66UDC +1.64FLC GTPI +1807

**Winstar King Doc 4455-ET**

3146120653 Good Plus-83 VG-MS  
2-04 3x 358d 22,870 4.9 1127 3.6 833

**Luck-E Awesome-Red**

72186769 \*CV \*TC \*TY \*TL \*TD  
PTA -1694M -55F -52P 99R 12/22  
PTA +2.01T +2.81UDC +.72FLC GTPI +1449

**Ms HJ Moede Sapphire-ET \*RC**

3124591579 Excellent-91 EEEE \*RC

3rd through 8th Dams:

**Siemers Dstry Sunraygal-ET \*RC VG-87**

2-09 3x 235d 25,846 3.0 776 2.8 726"

- Junior All-American Fall Calf 2012
- HM All-American Fall Calf 2012
- 1st Fall Heifer Calf International Jr. Show 2012
- 1st Fall Heifer Calf Midwest Spr. National 2012
- 1st Fall Hfr. Calf & Jr. Champ. WI St. Jr. Sh. '12
- 1st Fall Hfr. Calf & Jr. Champ. WI Jr. St. Fr. '12

**Jerian Siemer Sunray-Red-ET VG-85**

2-01 3x 313d 29,690 3.4 997 2.9 856

3-02 3x 365d 33,270 2.9 967 2.9 977

- 1st Fall Yrlg. Grand Int'l R&W Show 2011
- 1st Fall Yrlg. Midwest Spr. R&W Show 2011
- 1st Fall Calf & Jr. Champ. WI St. Fr. R&W 2010

**Jerian Rmrkr Saffron-Red-ET EX-91 EEEEE GMD**

4-00 3x 365d 39,590 3.2 1276 2.9 1132

**Jerian Milestone Sherry \*RC 4E-94 GMD DOM**

6-00 3x 365d 49,000 3.7 1797 2.8 1395

Life: 4247d 410,750 3.7 15265 3.0 12180"

- All-Wisconsin 5 Year Old 2000

- Member All-Wisconsin Produce of Dam 2000

**Jerian Rookie Sunshine EX-94 3E GMD DOM**

8-08 3x 365d 51,870 3.7 1937 3.0 1555

Life: 2855d 280,990 4.0 11200 3.2 9009

- Res. All-Wisconsin 125,000 lb. Cow 1998

**Berkshire-Valley Star Siss EX-93 5E GMD DOM**

8-11 2x 365d 48,430 3.8 1848 2.9 1411

Life: 4230d 363,730 3.8 13986 3.1 11098



**Synergy Anahiem Magnolia-ET "EX-94 2E"**

Grand Champion WI Championship Junior Show 2019

Dam of Lot 58

## Lot 58

Synergy Farm LLC  
920.639.6408 Jay  
920.371.7511 Heather

### Stantons Chief-ET

3129015989 \*TC \*TY \*TV \*TL \*TD  
PTA +782M +9F +20P 98R 12/22  
PTA +2.24T +2.26UDC +.52FLC 97R 12/22  
GTPI +2299

### Synergy Anahiem Magnolia-ET

3128530253 Excellent-94 EEEEE 2E GMD \*TR  
6-04 3x 365d 43,670 4.4 1927 3.2 1414  
3-01 3x 351d 37,180 5.0 1857 3.3 1223  
5-03 3x 361d 40,000 4.2 1694 3.2 1273  
4-02 3x 328d 36,390 4.8 1732 3.2 1150  
2-01 3x 325d 30,500 4.2 1283 3.3 1001  
Life: 1880d 202,220 4.5 9029 3.2 6499  
•Nom. Jr. All-American Jr. 3 Year Old 2018  
•Res. Int. Champion WI Champ. Jr. Show 2018  
•1st 4 Yr Old WI Championship Jr. Show 2019  
•Grand Champion WI Champion. Jr. Show 2019  
•1st 5 Year Old District 7 Show 2020  
•Res. Grand Champion Dist. 7 Jr. Show 2020  
•Grand Champion Dist. 7 Jr. Show 2022  
•Res. Grand Champion District 7 Show 2022

## SYNERGY CHIEF MYSTIFY-TW

840 3235528903 • Born July 5, 2021  
99%RHA-I \*TR \*TP \*TC \*TL \*TD H.N. 7583  
A2/A2 • AA

•Entered in 2024 Shawano County Futurity

Due 7/15/23 to  
Farnear Delta-Lambda-ET 551HO3379  
(ultrasound male)

### Stantons High Octane-ET

CAN11696704 EX-93 ST \*TY \*TV \*TL \*TD  
PTA +1123M +8F +15P 99R 12/22  
PTA +2.49T +2.15UDC +.73FLC GTPI +2129

### Rockymountain Uno Cheyenne-ET

CAN11445880 VG-85-2Y-CAN 14\*  
2-02 3x 365d 32,386 4.5 1462 3.4 1111

### KHW Anahiem-ET \*RC

142006450 \*RC \*CV \*TY \*TL \*TD  
PTA -1364M -10F -37P 99R 12/22  
PTA +1.51T +1.81UDC +1.20FLC GTPI +2066

### Fustead McCutch Margo-ET

142157174 Excellent-91 EEVEE  
3-00 3x 365d 38,770 3.6 1390 3.2 1228  
1-10 3x 357d 28,260 4.0 1130 3.4 948

Maternal sisters to Mystify:

**Synergy Crush Miracle EX-91 EEEEE**

3-03 3x 352d 38,010 4.1 1547 3.2 1230

**Synergy Doc Magellan-ET EX-90**

2-00 3x 304d 27,810 4.5 1249 3.3 917

3rd through 8th Dams:

**Fustead Goldwyn Mission-ET EX-91 2E DOM**

2-03 2x 365d 31,040 3.8 1195 3.2 1003

Life: 1711d 122,980 4.1 5068 3.5 4249

•Full sister to Fustead Goldwyn Guthrie-ET

**Regancrest-MWS Brit-ET EX-90 DOM**

1-11 2x 365d 31,080 3.4 1066 3.0 925

**Ms Regancrest Patrn Dee-ET VG-88 DOM**

2-03 2x 365d 30,670 4.0 1238 3.6 1089

**Regancrest Melwood Della-ET EX-90 GMD DOM**

4-02 2x 365d 29,980 4.3 1284 3.3 1003

2-01 2x 365d 30,270 4.0 1219 3.1 952

**Snow-N Denises Dellia EX-95 2E GMD DOM**

7-06 2x 365d 35,610 4.0 1431 3.1 1103

Life: 2558d 180,240 3.9 7108 3.4 6065

•Grand Champion WI Spring National 1991

•Global Cow of the Year 2005

**Snow-N Dorys Denise EX-90 2E GMD DOM**

5-09 2x 365d 33,350 3.8 1256 3.1 1038

Lot **59**

Synergy Farm LLC  
920.639.6408 Jay  
920.371.7511 Heather

**SYNERGY TATOO MANHATTEN**

840 3206963360 • Born April 12, 2019  
99%RHA-I H.N. 408

Fresh: March 22, 2023

Very Good-88 EVEVV 3-03  
2-11 3x 301d 26,260 4.2 1096 3.2 840  
1-11 3x 303d 19,440 4.2 816 3.3 638

**Duckett Crush Tatoo-ET**

3137052923 \*TR\*TP\*TC\*TY\*TV  
PTA -552M -36F -3F 99R 12/22  
PTA +2.88T +2.24UDC +.71FLC 99R 12/22  
GTPI +2013

**Synergy Anahiem Manifest-ET**

3128530257 Very Good-85 3-10 \*TR  
3-00 3x 337d 30,340 4.0 1218 3.3 1015  
4-01 3x 305d 29,510 4.0 1175 3.3 967  
2-00 3x 318d 24,490 4.0 986 3.4 822

Full sister to Manifest:

**Synergy Anahiem Magnolia-ET** EX-94 2E GMD  
6-04 3x 365d 43,670 4.4 1927 3.2 1414  
Life: 1880d 202,220 4.5 9029 3.2 6499  
•Nom. Jr. All-American Jr. 3 Year Old 2018  
•Grand Champion WI Champion. Jr. Show 2019

**Maverick Crush**

CAN12042760 \*TC\*TY\*TV\*TL\*TD  
PTA -877M -50F -14P 99R 12/22  
PTA +2.43T +1.56UDC +1.25FLC GTPI +2041

**Duckett G Chip Tokyo-ET**

72366991 Excellent-93 EEEEE  
3-09 2x 365d 32,930 3.9 1277 3.3 1076

**KHW Anahiem-ET \*RC**

142006450 \*RC\*CV\*TY\*TL\*TD  
PTA -1364M -10F -37P 99R 12/22  
PTA +1.51T +1.81UDC +1.20FLC GTPI +2066

**Fustead McCutch Margo-ET**

142157174 Excellent-91 EEVEE  
3-00 3x 365d 38,770 3.6 1390 3.2 1228  
1-10 3x 357d 28,260 4.0 1130 3.4 948

3rd through 8th Dams:

**Fustead Goldwyn Mission-ET** EX-91 2E DOM  
2-03 2x 365d 31,040 3.8 1195 3.2 1003  
Life: 1711d 122,980 4.1 5068 3.5 4249  
•Full sister to Fustead Goldwyn Guthrie-ET  
**Regancrest-MWS Brit-ET** EX-90 DOM  
1-11 2x 365d 31,080 3.4 1066 3.0 925  
**Ms Regancrest Patrnr Dee-ET** VG-88 DOM  
2-03 2x 365d 30,670 4.0 1238 3.6 1089  
**Regancrest Melwood Della-ET** EX-90 GMD DOM  
4-02 2x 365d 29,980 4.3 1284 3.3 1003  
2-01 2x 365d 30,270 4.0 1219 3.1 952  
**Snow-N Denises Dellia** EX-95 2E GMD DOM  
7-06 2x 365d 35,610 4.0 1431 3.1 1103  
Life: 2558d 180,240 3.9 7108 3.4 6065  
•Grand Champion WI Spring National 1991  
•Global Cow of the Year 2005  
**Snow-N Dorys Denise** EX-90 2E GMD DOM  
5-09 2x 365d 33,350 3.8 1256 3.1 1038

Lot **60**

Synergy Farm LLC  
920.639.6408 Jay  
920.371.7511 Heather

**SYNERGY DEL-LAMBDA MONALISA**

840 3235528873 • Born June 8, 2021  
99%RHA-I H.N. 7553

Due 8/22/23 to  
Fustsyn Parker-ET 97HO42587  
(ultrasound female)

•Entered in 2024 Shawano County Futurity

**Farnear Delta-Lambda-ET**

3125993715 GM \*TR\*TP\*TC\*TY  
PTA +1259M +45F +44P 99R 12/22  
PTA +2.71T +2.99UDC +.80FLC 99R 12/22  
GTPI +2782

**Synergy Doc Magnetic**

3150529250 Good Plus-84 3-07  
4-00 3x 314d 34,400 4.0 1387 3.1 1068\*RIP  
3-00 3x 301d 32,560 3.9 1259 3.0 988  
2-00 3x 317d 30,990 4.0 1249 3.1 975



**FUSTEAD GOLDWYN MISSION-ET "2E-91"**  
Fourth Dam of Lot 60

**Mr Mogul Delta 1427-ET**

72128216 GM \*TR\*TC\*TY\*TV\*TL  
PTA +871M +55F +30P 99R 12/22  
PTA +1.14T +1.77UDC +.41FLC GTPI +2615

**EDG Lorette Uno 2198-ET**

72437745 Excellent-91 2E 6-10  
4-02 2x 330d 31,660 4.1 1289 3.4 1068

**Woodcrest King Doc**

3132417775 EX-90 GM \*TR\*TP\*TC\*TY\*TV  
PTA +1581M +67F +53P 99R 12/22  
PTA +3.19T +2.15UDC +1.95FLC GTPI +2794

**Synergy Bombero Mustang-ET**

74157215 Excellent-90 EEVVE 2E  
3-03 3x 346d 40,150 4.0 1605 3.2 1267  
5-05 3x 365d 42,470 3.4 1455 3.0 1280  
4-05 3x 307d 36,660 3.6 1331 3.1 1126  
2-01 3x 305d 31,740 3.4 1078 3.2 1011  
6-11 3x 312d 27,140 3.7 1000 3.1 848  
Life: 1808d 192,420 3.6 7021 3.1 6035

3rd through 9th Dams:

**Fustead McCutch Margo-ET** EX-91 EX-MS  
3-00 3x 365d 38,770 3.6 1390 3.2 1228  
**Fustead Goldwyn Mission-ET** EX-91 2E DOM  
2-03 2x 365d 31,040 3.8 1195 3.2 1003  
Life: 1711d 122,980 4.1 5068 3.5 4249  
•Full sister to Fustead Goldwyn Guthrie-ET  
**Regancrest-MWS Brit-ET** EX-90 DOM  
1-11 2x 365d 31,080 3.4 1066 3.0 925  
**Ms Regancrest Patrnr Dee-ET** VG-88 DOM  
2-03 2x 365d 30,670 4.0 1238 3.6 1089  
**Regancrest Melwood Della-ET** EX-90 GMD DOM  
4-02 2x 365d 29,980 4.3 1284 3.3 1003  
2-01 2x 365d 30,270 4.0 1219 3.1 952  
**Snow-N Denises Dellia** EX-95 2E GMD DOM  
7-06 2x 365d 35,610 4.0 1431 3.1 1103  
Life: 2558d 180,240 3.9 7108 3.4 6065  
•Grand Champion WI Spring National 1991  
•Global Cow of the Year 2005  
**Snow-N Dorys Denise** EX-90 2E GMD DOM  
5-09 2x 365d 33,350 3.8 1256 3.1 1038



**CALORI-D CRS KINGDOC DABBLE "VG-88"**  
Lot 61 and Dam of Lots 62 - 64



**Lot 61**

Synergy Farm LLC  
920.639.6408 Jay  
920.371.7511 Heather

**Woodcrest King Doc**

3132417775 EX-90 GM \*TR \*TP \*TC \*TY \*TV  
PTA +1581M +67F +53P 99R 12/22  
PTA +3.19T +2.15UDC +1.95FLC 99R 12/22  
GTPI +2794

**Calori-D CRS Dabble-ET**

3143767734 Excellent-90 EEEVE 3-03 \*TR  
GPTA +2.62T +1.87UDC +1.41FLC 83R 12/22  
4-00 3x 305d 34,670 3.6 1258 3.4 1175  
1-11 3x 356d 32,270 3.9 1250 3.4 1087  
3-00 3x 294d 27,550 3.8 1053 3.4 940

**CALORI-D CRS KINGDOC DABBLE**

840 3209890268 • Born September 19, 2019  
99%RHA-I \*TR \*TC \*TL \*TD Donor Dam

Due 4/23/23

Very Good-88 EVEVV 2-10  
GTPI +2695 +3.65T +2.59UDC +1.79FLC 83R 4/23  
2-02 3x 365d 38,180 3.3 1247 3.2 1236  
•Entered in 2023 Shawano County Futurity

**Morningview Mcc Kingboy-ET**

72044077 EX-92 \*TR \*TP \*TC \*TY \*TV \*TL  
PTA +920M +22F +23P 99R 12/22  
PTA +1.85T +1.52UDC +.27FLC GTPI +2321

**WCD-ZBW Mack Daddy-ET**

3012506777 Very Good-88 \*TR \*TL \*TD  
3-01 3x 365d 39,560 3.3 1303 3.2 1280

**OCD 1stClass Callen-ET**

3125170885 VG-86 \*TR \*TP \*TY \*TV  
PTA -173M -1F -23P 99R 12/22  
PTA +1.80T +1.51UDC +.73FLC GTPI + 2001

**Calori-D CRS Cmndr Donna-ET**

143586267 Very Good-88 EEVVV \*TR  
GPTA +3.16T +2.17UDC +1.56FLC 82R 12/22  
3-01 3x 365d 35,980 3.7 1331 3.4 1225  
2-01 2x 312d 30,270 4.0 1208 3.5 1064

Dabble's son at Holstein Marketplace Sires:  
Synergy Kudos-ET 712HO1016 GTPI +2819

**3rd through 13th Dams:**

Ms Donalynn Donalda-ET VG-86 DOM  
2-11 2x 365d 31,680 3.8 1210 3.6 1134  
Ronelee Hero Donalynn-ET VG-86 DOM  
2-04 2x 365d 36,257 3.3 1197 3.2 1153  
Ronelee Outside Dabble-ET 2E-91 GMD DOM 2\*  
5-03 3x 365d 44,530 3.6 1612 3.1 1397  
Life: 2021d 185,730 3.6 6757 3.2 5966  
Ronelee Rudolph Dimple EX-93 2E DOM  
5-08 3x 365d 45,920 3.7 1713 3.1 1428  
Life: 1582d 164,010 3.6 5900 3.2 5284  
Select Mark Dolly EX-95 4E GMD DOM  
6-07 3x 365d 45,870 4.0 1846 3.1 1431  
Life: 3295d 276,300 3.6 9992 3.2 8964  
Select Southwind Dinah EX-91 2E  
5-11 3x 365d 30,080 3.7 1124 3.3 981  
Life: 1505d 103,810 3.9 4010 3.3 3456  
Select Mars Tony Diana VG-86 VG-MS  
3-04 2x 365d 26,200 4.2 1112 3.5 916  
Dinah Select Wane Dixie VG-85  
3-07 2x 305d 23,460 4.0 935 3.4 789  
Dew-Vale Cavalier Dinah-OC GP-83  
Dew-Vale Bootmaker Jolynn VG-86  
Dew-Vale Ideal Jolene VG-85



**MS DONALYNN DONALDA-ET "VG-86" DOM**  
Third Dam of Lot 61; Fourth Dam of Lots 62 - 64



**CALORI-D CRS CMNDR DONNA-ET "VG-88"**  
Granddam of Lot 61; Third Dam of Lots 62 - 64

Synergy Farm LLC  
920.639.6408 Jay  
920.371.7511 Heather

**Lot 62**  
**SYNERGY**  
**ON-DUTY**  
**KRINGLE-ET**

840 3255667705 • Born December 1, 2022  
99%RHA-I \*TR \*TC \*TL \*TD H.N. 7934  
A2/A2 • AB  
GPTA +2.68T +2.68UDC +1.05FLC 4/23

**Lot 63**  
**SYNERGY**  
**ON-DUTY**  
**KAYLIE-ET**

840 3255667707 • Born December 1, 2022  
99%RHA-I \*TR \*TC \*TL \*TD H.N. 7936  
A2/A2 • AA  
GPTA +3.43T +2.82UDC +.92FLC 4/23

**Lot 64**  
**SYNERGY**  
**ON-DUTY**  
**KIKO-ET**

840 3255667709 • Born December 1, 2022  
99%RHA-I \*TR \*TC \*TL \*TD H.N. 7938  
A2/A2 • AA  
GPTA +2.70T +2.44UDC +.50FLC 4/23

**Stgen Dubaik On-Duty-ET**

3143701939 \*TC \*TY \*TV \*TL \*TD  
PTA +685M +67F +44P 81R 12/22  
PTA +1.92T +2.71UDC -.06FLC 79R 12/22  
GTPI +2903

**Calori-D CRS Kingdoc Dabble**

3209890268 Very Good-88 EVEVV \*TR  
GTPI +2695 +3.65T +2.59UDC +1.79FLC 4/23  
2-02 3x 365d 38,180 3.3 1247 3.2 1236

*Dabble's son at Holstein Marketplace Sires:*  
Synergy Kudos-ET 712HO1016 GTPI +2819

**St Gen Noble Dubai-ET**

3146616169 \*TR \*TC \*TY \*TV \*TL  
PTA +694M +39F +36P 95F 12/22  
PTA +.88T +1.29UDC -.54FLC GTPI +2737

**Siemers Fab Calia 29830-ET**

3148094220 Very Good-85 VG-MS  
2-00 3x 365d 27,060 4.1 1110 3.7 1001

**Woodcrest King Doc**

3132417775 EX-90 GM \*TR \*TP \*TC \*TY \*TV  
PTA +1581M +67F +53P 99R 12/22  
PTA +3.19T +2.15UDC +1.95FLC GTPI +2794

**Calori-D CRS Dabble-ET**

3143767734 Excellent-90 EEEVE 3-03 \*TR  
GPTA +2.62T +1.87UDC +1.41FLC 83R 12/22  
4-00 3x 305d 34,670 3.6 1258 3.4 1175  
1-11 3x 356d 32,270 3.9 1250 3.4 1087  
3-00 3x 294d 27,550 3.8 1053 3.4 940

*3rd through 11th Dams:*

**Calori-D CRS Cmndr Donna-ET VG-88**  
3-01 3x 365d 35,980 3.7 1331 3.4 1225  
**Ms Donalynn Donalda-ET VG-86 DOM**  
2-11 2x 365d 31,680 3.8 1210 3.6 1134  
**Ronelee Hero Donalynn-ET VG-86 DOM**  
2-04 2x 365d 36,257 3.3 1197 3.2 1153  
**Ronelee Outside Dabble-ET 2E-91 GMD DOM 2\***  
5-03 3x 365d 44,530 3.6 1612 3.1 1397  
**Ronelee Rudolph Dimple EX-93 2E DOM**  
5-08 3x 365d 45,920 3.7 1713 3.1 1428  
**Select Mark Dolly EX-95 4E GMD DOM**  
6-07 3x 365d 45,870 4.0 1846 3.1 1431  
**Select Southwind Dinah EX-91 2E**  
5-11 3x 365d 30,080 3.7 1124 3.3 981  
**Select Mars Tony Diana VG-86 VG-MS**  
3-04 2x 365d 26,200 4.2 1112 3.5 916  
**Dinah Select Wane Dixie VG-85**



**SYNERGY CHIEF REMINGTON**  
Lot 65



**B-ENTERPRISE SUPER GIGI-ET "VG-88"**  
Third Dam of Lot 65

**Lot 65**

Synergy Farm LLC  
920.639.6408 Jay  
920.371.7511 Heather

**Stantons Chief-ET**

3129015989 \*TC \*TY \*TV \*TL \*TD  
PTA +782M +9F +20P 98R 12/22  
PTA +2.24T +2.26UDC +.52FLC 97R 12/22  
GTPI +2299

**Synergy Monterey Royce-ET**

3130259758 Excellent-90 EEVEV  
5-02 3x 351d 37,790 3.9 1474 3.1 1157  
3-01 3x 311d 29,840 4.9 1457 3.2 960  
6-05 3x 361d 36,290 3.8 1397 3.1 1120  
4-02 3x 307d 30,430 4.1 1261 3.1 944  
1-10 3x 305d 24,640 4.6 1123 3.3 822  
7-06 3x 158d 16,380 4.5 742 2.9 470\*RIP  
Life: 1725d 164,840 4.2 6999 3.2 5218

**SYNERGY CHIEF REMINGTON**

840 3241471266 • Born September 10, 2021  
99%RHA-I H.N. 7650

- 3rd Fall Calf WI Jr. State Fair 2022
- 11th Fall Calf International Junior Show 2022
- Entered in 2025 Shawano County Futurity

Due 6/17/23 to  
Farnear Delta-Lambda-ET 551HO3379  
(ultrasound female)

Maternal sister to Remington:

**Synergy Crush Remember VG-88**  
4-00 3x 229d 22,760 4.2 953 3.2 725

**Stantons High Octane-ET**

CAN11696704 EX-93 ST \*TY \*TV \*TL \*TD  
PTA +1123M +8F +15P 99R 12/22  
PTA +2.49T +2.15UDC +.73FLC GTPI +2129

**Rockymountain Uno Cheyenne-ET**

CAN11445880 VG-85-2Y-CAN 14\*  
2-02 3x 365d 32,386 4.5 1462 3.4 1111

**View-Home Monterey-ET**

69087180 \*TC \*TY \*TV \*TL \*TD  
PTA +79M +25F +19P 99R 12/22  
PTA +2.25T +1.95UDC +1.01FLC GTPI +2404

**Farnear-TBR-BH 2158-ET**

72437705 Excellent-90 EX-MS 5-09  
5-07 3x 324d 36,310 4.3 1545 3.1 1123  
4-04 3x 305d 36,200 3.8 1363 3.1 1134  
3-05 3x 310d 37,890 3.6 1355 3.1 1184  
2-00 3x 365d 35,630 3.7 1323 3.2 1138  
Life: 1461d 159,370 3.9 6142 3.2 5034

3rd through 9th Dams:

**B-Enterprise Super Gigi-ET VG-88 GMD DOM**

2-03 2x 365d 38,600 3.3 1287 3.0 1146  
5-03 3x 305d 40,230 3.1 1255 2.7 1105  
4-02 2x 350d 41,980 2.8 1187 2.8 1183  
Life: 1611d 172,700 3.2 5593 2.9 5018

**Brigeen Outside Gigi EX-90 2E GMD DOM**

5-08 2x 365d 60,160 4.2 2522 3.1 1880  
1st ME Milk and 1st ME Protein  
Lifetime: 167,080 4.0 6600 3.2 5265

**Brigeen Aer Gwyneth EX-93 2E GMD DOM**

6-05 2x 365d 48,150 3.3 1576 2.8 1371  
Lifetime: 219,870 3.3 7288 2.9 6372

**Brigeen Integrity Gwen-ET VG-86 GMD**

3-07 2x 365d 39,520 3.8 1518 2.6 1027  
Lifetime: 122,980 3.6 4368 2.7 3303

**Roylane Leadman Glory VG-89 GMD DOM**

2-00 2x 365d 30,880 3.6 1127 2.9 893

**Western-Cascade Mark Bella EX-91 GMD DOM**

3-06 2x 365d 36,360 3.7 1354 2.8 1022

**Western-Cascade Bell Glory 2E-90 GMD DOM**

7-10 2x 305d 34,840 3.3 1155 2.8 971

Lot **66**

Synergy Farm LLC  
920.639.6408 Jay  
920.371.7511 Heather

**SYNERGY DELTA-LAMBDA RIVER**

840 3235528868 • Born June 2, 2021  
99%RHA-I \*TR \*TP \*TC \*TL \*TD H.N. 7548

Fresh: March 1, 2023

•Entered in 2024 Shawano County Futurity

**Farnear Delta-Lambda-ET**

3125993715 GM \*TR \*TP \*TC \*TY  
PTA +1259M +45F +44P 99R 12/22  
PTA +2.71T +2.99UDC +.80FLC 99R 12/22  
GTPI +2782

**Synergy Crush Remember**

3150529266 Very Good-88 VG-MS 4-01  
4-00 3x 229d 22,760 4.2 953 3.2 725  
2-00 3x 301d 23,980 3.8 918 3.2 774  
3-00 3x 258d 18,740 3.9 726 3.1 588

**Mr Mogul Delta 1427-ET**

72128216 GM \*TR \*TC \*TY \*TV \*TL  
PTA +871M +55F +30P 99R 12/22  
PTA +1.14T +1.77UDC +.41FLC GTPI +2615

**EDG Lorette Uno 2198-ET**

72437745 Excellent-91 2E 6-10  
4-02 2x 330d 31,660 4.1 1289 3.4 1068

**Maverick Crush**

CAN12042760 \*TC \*TY \*TV \*TL \*TD  
PTA -877M -50F -14P 99R 12/22  
PTA +2.43T +1.56UDC +1.25FLC GTPI +2041

**Synergy Monterey Royce-ET**

3130259758 Excellent-90 EEVEV  
5-02 3x 351d 37,790 3.9 1474 3.1 1157  
3-01 3x 311d 29,840 4.9 1457 3.2 960  
6-05 3x 361d 36,290 3.8 1397 3.1 1120  
4-02 3x 307d 30,430 4.1 1261 3.1 944  
1-10 3x 305d 24,640 4.6 1123 3.3 822  
7-06 3x 158d 16,380 4.5 742 2.9 470\*RIP  
Life: 1725d 164,840 4.2 6999 3.2 5218

**66A SYNERGY PARKER ROSIE**

3267484310 • Born March 1, 2023 H.N. 8011  
S: Fustsyn Parker-ET  
D: Synergy Delta-Lambda River

3rd through 10th Dams:

Farnear-TBR-BH 2158-ET EX-90 EX-MS 5-09  
5-07 3x 324d 36,310 4.3 1545 3.1 1123  
B-Enterprise Super Gigi-ET VG-88 GMD DOM  
4-02 2x 350d 41,980 2.8 1187 2.8 1183  
Brigeen Outside Gigi EX-90 2E GMD DOM  
5-08 2x 365d 60,160 4.2 2522 3.1 1880  
Brigeen Aer Gwyneth EX-93 2E GMD DOM  
6-05 2x 365d 48,150 3.3 1576 2.8 1371  
Brigeen Integrity Gwen-ET VG-86 GMD  
3-07 2x 365d 39,520 3.8 1518 2.6 1027  
Roylane Leadman Glory VG-89 GMD DOM  
2-00 2x 365d 30,880 3.6 1127 2.9 893  
Western-Cascade Mark Bella EX-91 GMD DOM  
3-06 2x 365d 36,360 3.7 1354 2.8 1022  
Western-Cascade Bell Glory 2E-90 GMD DOM  
7-10 2x 305d 34,840 3.3 1155 2.8 971

Lot **67**

Synergy Farm LLC  
920.639.6408 Jay  
920.371.7511 Heather

**SYNERGY SUMMER SHANDY \*RC \*PO**

840 3206963422 • Born June 17, 2019  
99%RHA-I \*RC \*PO

Due 11/08/23 to  
Cherry-Lily Live-No-ET \*PO  
566HO1333 (ultrasound male)

Very Good-86 VG-MS 3-08

2-01 3x 365d 34,010 3.7 1263 3.0 1025  
3-04 3x 146d 16,520 4.0 664 2.9 479\*RIP

**Pine-Tree Gold-PP-Red-ET**

3132117251 \*PP 8TY \*TV \*TL  
PTA -27M +50F +11P 94R 12/22  
PTA +1.40T +.46UDC +.33FLC 91R 12/22  
GTPI +2230

**Synergy Sundaddy Shock Top \*RC**

3143957913 Good Plus-83 VG-MS 2-08  
2-10 3x 331d 31,950 4.0 1283 2.9 912  
1-10 3x 294d 23,210 4.0 927 3.0 688



**SYNERGY ALWAYS A STUNNER-RED**  
"EX-92 2E"

Shawano County Futurity Winner 2017  
Granddam of Lot 67

**D&D Deb Goldwyn-P-Red-ET \*PO**

74417127 \*PO &TY  
PTA +125M +29F +5P 94R 12/22  
PTA +.76T +.71UDC +.26FLC GTPI +2065

**Pine-Tree 5100 SS 5933-ET \*RC**

71859511 Very Good-86 VG-MS \*RC \*PC  
1-10 3x 329d 27,990 4.2 1170 3.1 868

**Josey-LLC Rval Sun Daddy-ET \*RC**

72353663 \*RC TP \*TY \*TV \*TL  
PTA -387M -33F -12P 98R 12/22  
PTA +.12T +.86UDC +.70FLC GTPI +2056

**Synergy Always A Stunner-Red**

73247419 Excellent-92 EEEEE 2E  
4-03 3x 293d 31,170 4.8 1507 3.2 1010  
5-03 3x 305d 32,700 3.5 1477 3.3 1071  
3-03 3x 311d 30,040 4.3 1293 3.3 993  
1-11 3x 365d 29,170 3.8 1121 3.2 919  
Life: 1581d 142,870 4.4 6290 3.3 4687  
•Champion B&O WI Jr. St. Fair R&W Sh. 2016  
•Shawano County Futurity Winner 2017

3rd through 9th Dams:

Synergy Tycoon Shimmer-Red VG-87 EX-MS  
4-02 3x 312d 32,320 3.2 1020 2.9 923  
Glo-Crest M Savanna 4131-ET \*RC VG-87  
3-01 3x 365d 33,990 3.4 1172 3.1 1065  
SFL-VH Sachet-Red EX-90 EX-MS  
4-09 2x 365d 29,890 3.7 1104 3.1 915  
SFL-GMF Johns Sharon-Red-ET VG-87 GMD  
2-03 2x 365d 39,280 3.6 1411 3.4 1343  
SFL Brandon Sharyl-Red-ET VG-89 GMD DOM  
2-07 2x 365d 36,650 4.8 1750 3.5 1283  
Stookey Fagn Scarlet-Red-ET 3E-94 GMD DOM  
6-05 3x 365d 50,840 3.8 1937 3.4 1733  
•All-American R&W Aged Cow 1990  
C Continental Scarlet-Red EX-95 3E GMD  
6-08 3x 365d 30,540 4.1 1246 3.2 975  
•Res. All-American 1982 & 1984  
•All-American R&W Aged Cow 1984  
•All-Canadian 1981 & 1982  
•Grand Champion Royal Winter Fair 1982



**LORITA HONEYMOON "VG-86 VG-MS"**  
Granddam of Lot 68



**PEAK HEADS UP-ET "GP-84"**  
Dam of Lot 68

**68A PACKAGE of FIVE EMBRYOS**

(5) #1 Conventional embryos • Qualify for export

S: Farnear Delta-Lambda-ET

D: Peak Heads Up-ET

**Lot 68**

Wesley Vomastic  
920.370.0558

**PEAK 22043**

840 3239854008 • Born June 1, 2022  
99%RHA-I H.N. 22043

GTPI +2959  
PTA +695M +.23% +93F +.11% 52P 76R 4/23  
PTA +817NM +2.7PL 2.90SCS -.6DPR 1.9%DCE  
PTA +2.66T +2.51UDC +1.25FLC 75R 4/23

**Peak Altazazzle-ET**

3200824445 \*TR \*TP \*TC \*TY \*TV  
PTA +975M +102F +51P 89R 12/22  
PTA +1.21T +1.47UDC -.33FLC 81R 12/22

**Peak Hallowed-ET**

3200824623 \*TR \*TY \*TV \*TL

**Peak Tropic-ET**

3145229820 VG-85 \*TR \*TP \*TC \*TY  
PTA +284M +51F +30P 99R 12/22  
PTA +2.48T +1.88UDC +1.82FLC GTPI +2570

**Lorita Honeymoon**

3136008676 Very Good-86 VG-MS 2-02  
GTPI +2673  
PTA +1538M +34F +43P +494NM +3.7PL  
PTA +3.61T +2.49UDC +1.60FLC 84R 12/22  
2-00 2x 365d 25,240 3.6 910 3.3 844

*Sons of Honeymoon:*

Haxl 734HO0126 +3.98T +1326M GTPI +2635  
Holden 734HO0127 +3.21T +1924M GTPI +2844  
Lawman 734HO0132 +2.92T +1183M GTPI +2710

**Peak High Energy-ET**

3212150640 \*TR \*TP \*TC \*TY \*TV  
PTA +1069M +96F +55P 80R 12/22  
PTA +1.19T +1.81UDC -.19FLC 78R 12/22  
GTPI +2950

**Peak Heads Up-ET**

3212150464 Good Plus-84 2-05 \*TC \*TY \*TV  
GTPI +2712  
PTA +883M +.03% +42F +.04% +39P 81R 12/22  
PTA +442NM +2.0PL 2.77SCS -1.2DPR 1.4%DCE  
PTA +3.46T +2.71UDC +2.07FLC 85R 12/22  
2-03 3x 309d 29,670 3.9 1159 3.3 980\*RIP

*3rd through 12th Dams:*

Lorita Monterey Leah-Tw GP-83 VG-MS 2-04  
1-11 2x 296d 20,450 3.8 783 3.4 696  
No-Limit Meridian Leah-ET EX-90 EX-MS  
2-00 2x 350d 31,140 4.2 1316 3.4 1055  
No-Limit Casino Leah-ET EX-90 GMD DOM  
5-00 2x 365d 36,290 4.3 1575 3.4 1241  
Leas Leann Outside EX-91 EX-MS DOM  
5-04 2x 365d 33,400 4.6 1529 3.2 1066  
Life: 1416d 106,220 4.4 4689 3.3 3462  
•Sons in A.I.  
Leas Fred Leann-ET VG-85 VG-MS  
6-06 2x 288d 25,500 4.5 1156 3.3 849  
Life: 1520d 102,010 4.4 4471 3.4 3498  
Demolition-Dan Lea-ET EX-93 2E GMD DOM  
4-06 2x 365d 35,570 4.0 1428 3.2 1127  
•2 sons in A.I.  
Scientific Encore Leigh EX-90 GMD DOM  
5-10 2x 305d 33,940 3.7 1255 2.8 939  
Life: 1424d 120,730 3.9 4661 3.1 3708  
Marcrest Mel Leah VG-86 VG-MS  
6-02 3x 305d 32,850 3.3 1070 2.9 959  
Life: 2066d 188,890 3.4 6414 2.9 5557  
Marcrest Legend Leaf EX-90 2E  
6-02 2x 337d 25,930 3.9 1010 3.1 796  
Life: 1517d 107,560 3.9 4228 3.1 3371  
A&B-Daree Marcrest Lelia VG-85 GMD  
10-5 2x 365d 26,880 4.2 1128 3.2 869  
Life: 3084d 200,900 4.0 8076 3.2 4740





**JOOK JOSUPER 15754-ET "VG-87 VG-MS"**  
Granddam of Lot 69

**Lot 69**

Synergy Farm LLC  
920.639.6408 Jay  
920.371.7511 Heather

**Fustead S-S-I Solution-ET**

3139490455 \*TR \*TP \*TC \*TY \*TV  
PTA +667M +46F +20P 99R 12/22  
PTA +.14T +.75UDC -.52FLC 99R 12/22  
GTPI + 2445

**Jook Zipit-P 17582-ET**

3137908952 \*TR \*TP \*TC \*TL \*TD  
GTPI +2662  
PTA +1949M +47F +54P +677NM +3.4PL  
PTA +1.41T +1.67UDC +.30FLC 86R 12/22

Zipit-P 17582's son:  
Synergy Renegade ZZ Top-ET GTPI +2906

**SYNERGY SOLUTION ZURICH-ET**

840 3211555377 • Born December 1, 2019  
99%RHA-I \*TR \*TP \*TC \*TL \*TD

Fresh: January 21, 2023

Very Good-85 VG-MS 3-02  
GTPI +2565 A1/A2 • BE  
PTA +1888M -.07% +52F -.04% +48P 84R 4/23  
PTA +625NM +3.0PL 2.86SCS -2.4DPR 1.8%DCE  
PTA +1.03T +1.40UDC -.18FLC 84R 4/23  
2-01 3x 306d 30,290 4.2 1267 3.0 900  
3-01 3x 75d 7,280 4.0 290 3.0 216"RIP

**Melarry Josuper Frazzled**

74261651 GM \*TR \*TP \*TC \*TY \*TV \*TL  
PTA +1448M +64F +36P 99R 12/22  
PTA -.06T +.78UDC -.95FLC GTPI +2546

**Fustead Rubicon Lavon-ET**

3129876263 Very Good-85 DOM \*TR  
2-05 3x 365d 36,660 4.9 1794 3.5 1266

**OCD Eraser Zipit-P-ET**

3125170883 \*TR \*PC \*TY \*TV  
PTA +1100M +23F +32P 98R 12/22  
PTA +1.64T +1.42UDC -.04FLC GTPI +2428

**Jook Josuper 15754-ET**

3123815944 Very Good-87 VG-MS  
GTPI +2548  
PTA +1998M +48F +51P +638NM +3.5PL  
PTA +.23T +1.02UDC -.13FLC 88R 12/22  
5-06 3x 311d 37,750 5.1 1911 2.9 1106"  
4-06 3x 311d 40,010 4.2 1 670 2.8 1125  
Life: 1981d 211,130 4.2 8817 2.9 6209

**3rd through 5th Dams:**

**Jook Mogul 9105-ET VG-88 EX-MS**

1-09 3x 365d 33,840 3.9 1321 2.9 993

**Jook Super 2212 VG-87 EX-MS**

3-02 3x 305d 35,730 3.1 1104 2.9 1038

**Jook Sana 7834**

1-09 3x 305d 28,650 2.6 750 2.8 796



**SYNERGY UNO POT O GOLD-ET "VG-88"**  
Third Dam of Lot 70

**Lot 70**

Synergy Farm LLC  
920.639.6408 Jay  
920.371.7511 Heather

**Sandy-Valley Eisaku-ET**

3140616346 \*TR \*TP \*TC \*TY \*TV  
PTA +1245M +78F +46P 99R 12/22  
PTA +1.99T +.77UDC +.90FLC 97R 12/22  
GTPI +2789

**Synergy SSI Dancer Prose-ET**

313490560 Very Good-88 EX-MS 4-01 \*TR  
GTPI +2478 +904M +48F +33P +4896NM +.98T  
4-00 3x 301d 34,560 4.0 1397 3.2 1094  
2-00 3x 303d 31,420 4.0 1266 3.2 1004  
3-00 3x 315d 31,650 3.8 1204 3.1 977

**SYNERGY EISAKU PEANUT**

840 3206963377 • Born April 21, 2019  
99%RHA-I \*TR \*TP \*TC \*TL \*TD

Due 10/20/23 to  
Fustsyn Parker-ET  
97HO42587 (ultrasound female)

Very Good-88 VG-MS 3-10  
GTPI +2641 A2/A2 • AA  
PTA +1369M -.01 +50F -.01 +41P 84R 4/23  
PTA +628NM +3.3PL 3.09SCS +.4DPR 1.3%DCE  
PTA +1.89T +1.33UDC +.19FLC 84R 4/23  
2-05 3x 297d 32,150 3.8 1230 3.0 979  
3-04 3x 196d 20,850 3.8 802 3.0 619\*RIP

**OCD Spring Samuri-ET**

3133106322 \*TR \*TP \*TC \*TY \*TV  
PTA +221M +69F +33P 99R 12/22  
PTA +.76T +.36UDC -.16FLC GTPI +2607

**Sandy-Valley Eternity-ET**

3125601378 Excellent-92 DOM  
4-11 3x 365d 39,620 4.9 1961 3.3 1306

**Triplecrown Gatedancer-ET**

74186134 \*TP \*TC \*TY \*TV \*TL  
PTA +1335M +59F +55P 99R 12/22  
PTA +.60T +1.63UDC -1.40FLC GTPI +2549

**Synergy Troy Potluck-ET**

74157174 Excellent-90 EEVVE GMD  
3-04 3x 361d 35,970 4.2 1512 3.4 1224  
4-05 3x 305d 35,600 3.6 1289 3.1 1116  
2-02 3x 305d 31,240 4.0 1260 3.3 1046  
Life: 1482d 147,930 4.0 5914 3.3 4948

*3rd through 15th Dams:*

**Synergy Uno Pot O Gold-ET VG-88**

4-08 3x 303d 32,540 5.1 1654 3.5 1155  
Life: 2416d 224,950 5.0 11168 3.5 7924

**Synergy Alan Poker VG-87 DOM**

3-03 3x 365d 41,720 4.0 1666 3.3 1392  
Life: 1495d 152,200 4.2 6358 3.4 5188

**Synergy Planet Piper-ET EX-91 GMD DOM**

4-08 3x 365d 59,450 4.1 2445 3.2 1901  
Life: 2196d 267,790 4.1 10972 3.2 8627

*•National Elite Performer*

**Glo-Crest O Man Pirate 4092 EX-90 GMD DOM**

5-11 3x 365d 44,840 5.2 2314 3.6 1618  
7-08 3x 365d 49,690 4.3 2147 3.4 1681  
Life: 1646d 172,550 4.7 8096 3.6 6260

**Miss Million Molly-ET \*CV VG-86 VG-MS**

2-00 2x 305d 23,870 4.1 980 3.0 727

**Langs-Twin-B Million-ET \*CV VG-87 GMD DOM**

2-00 2x 365d 42,810 3.1 1326 3.0 1302

**Muranda Oscar Lucinda-ET VG-86 GMD DOM**

3-04 2x 365d 67,914 3.3 2216 3.1 2119

*1st National Milk & 1st National Protein*

**High-Sights Cleitus Lulu-ET VG-87 GMD DOM**

**Walkup Bell Lou Etta VG-88 GMD DOM**

**Walkup Astronaut Lou Ann EX-94 4E GMD DOM**

**Willowlyn Elevation Lou EX-91 3E DOM**

*Next 2 dams VG-87 & VG-85 GMD*



**SYNERGY PLANET PIPER-ET "EX-91" GMD DOM**  
Fifth Dam of Lot 70, Full Sister to Fourth Dam of Lot 71



**GLO-CREST O MAN PIRATE 4092 "EX-90" GMD DOM**  
Fifth Dam of Lot 71, Sixth Dam of Lot 70

## Lot 71

Synergy Farm LLC  
920.639.6408 Jay  
920.371.7511 Heather

### Synergy Renegade ZZ Top-ET

3209086217 \*TR \*TP \*TC \*TY \*TV  
PTA +1748M +80F +67P 82R 12/22  
PTA +1.4T +1.54UDC +.75FLC 81R 12/22  
GTPI +2905

### Synergy Superfly Porzingis

3141399066 Very Good-89 EX-MS \*TR  
3-09 3x 327d 42,980 4.1 1770 3.0 1279  
4-09 3x 331d 43,150 3.9 1697 3.0 1307  
2-08 3x 275d 28,940 4.1 1201 3.1 904  
1-09 3x 296d 23,530 4.3 1020 3.3 771  
5-10 3x 122d 14,230 4.5 639 2.9 419\*RIP  
Life: 1229d 138,600 4.1 5688 3.1 4261

## SYNERGY TOP PLUM PUDDING

840 3255667715 • Born December 10, 2022  
99%RHA-I H.N. 7944

### S-S-I PR Renegade-ET

3142352961 GM \*TR \*TP \*TC \*TY \*TV  
PTA +909M +87F +55P 99R 12/22  
PTA +1.88T +1.71UDC +1.81FLC GTPI +2946

### Jook Zipit-P 17582-ET

3137908952 GTPI +2662

### S-S-I Supershot Superfly-ET

3128769106 \*TR \*TP \*TC \*TY \*TV  
PTA +636M +8F +22P 99R 12/22  
PTA -.48T +.41UDC -1.28FLC GTPI +2276

### Synergy Kingboy Polka-ET

3128530269 Excellent-90 EX-MS  
3-00 3x 318d 36,150 4.3 1571 3.3 1181  
4-00 3x 316d 36,100 4.3 1535 3.3 1185  
2-00 3x 314d 29,890 4.1 1230 3.3 985  
Life: 1068d 116,560 4.3 5022 3.2 3788  
•Region 5 Elite Performer

### 3rd through 14th Dams:

#### Russellway Mogul Patty-ET EX-90 GMD

3-04 3x 314d 34,050 4.0 1693 3.5 1192  
Life: 1728d 164,010 5.0 8198 3.5 5774  
•Region 5 Elite Performer

#### Synergy Planet Polka-ET GP-84 DOM

1-11 3x 305d 24,230 3.9 933 3.1 750  
Glo-Crest O Man Pirate 4092 EX-90 GMD DOM  
5-11 3x 365d 44,840 5.2 2314 3.6 1618  
7-08 3x 365d 49,690 4.3 2147 3.4 1681  
Life: 1646d 172,550 4.7 8096 3.6 6260

#### Miss Million Molly-ET \*CV VG-86 VG-MS

2-00 2x 305d 23,870 4.1 980 3.0 727  
Langs-Twin-B Million-ET \*CV VG-87 GMD DOM  
2-00 2x 365d 42,810 3.1 1326 3.0 1302  
Muranda Oscar Lucinda-ET VG-86 GMD DOM  
3-04 2x 365d 67,914 3.3 2216 3.1 2119

#### 1st National Milk & 1st National Protein

Life: 1090d 148,490 3.5 5156 3.2 4681  
High-Sights Cleitus Lulu-ET VG-87 GMD DOM  
2-00 2x 365d 23,170 4.0 934 3.5 812

#### Walkup Bell Lou Etta VG-88 GMD DOM

2-01 2x 365d 24,469 4.5 1095 3.7 908  
Walkup Astronaut Lou Ann EX-94 4E GMD DOM  
7-11 2x 365d 28,770 3.5 1001 3.2 910

#### Willowlyn Elevation Lou EX-91 3E DOM

7-04 2x 365d 30,160 4.0 1204  
Willowlyn Radar Betty Lou VG-87  
Willowlyn B B Betty VG-85 GMD



**BOSSIDE REALITY ROBIN-ET "EX-91 EX-MS"**  
Third Dam of Lot 72

**Lot 72**

Synergy Farm LLC  
920.639.6408 Jay  
920.371.7511 Heather

**Siemers Doc Hancock**

3144882821 \*TR \*TP \*TC \*TY \*TV  
PTA +980M +49F +34P 98R 12/22  
PTA +3.51T +3.37UDC +2.19FLC 97R 12/22  
GTPI +2698

**Synergy Doorman Reggiano**

3141399047 EX-92-4Y-CAN  
3-10 2x 365d 33,285 4.2 1402 3.2 1067  
1-10 3x 309d 26,610 4.1 1091 3.2 859  
2-10 2x 284d 22,368 4.1 913 3.3 747

**SYNERGY HANCOCK RICOTTA**

840 3211555387 • Born December 5, 2019  
99%RHA-I

Fresh: December 5, 2022

Excellent-90 EVEVE 3-02

1-11 3x 322d 25,360 3.9 989 3.5 881  
2-11 3x 122d 14,460 4.2 601 3.2 464\*RIP  
•Entered in 2023 Shawano County Futurity

**Woodcrest King Doc**

3132417775 EX-90 GM \*TR \*TP \*TC \*TY \*TV  
PTA +1581M +67F +53P 99R 12/22  
PTA +3.19T +2.15UDC +1.95FLC GTPI +2794

**Siemers Monterey Hanan-ET**

3131528231 Very Good-85 VG-MS  
2-00 3x 156d 12,470 4.1 517 3.2 393

**Val-Bisson Doorman-ET**

CAN107281711 EX-90 ST \*TY \*TV \*TL \*TD  
PTA -475M +13F +9P 99R 12/22  
PTA +2.47T +1.60UDC +.68FLC GTPI +2142

**Synergy Alchemy Romano-ET**

71864208 Excellent-90 EVEVE  
3-02 3x 363d 33,770 3.0 1006 3.0 1009  
2-01 3x 354d 28,870 3.1 884 3.0 870

*3rd through 11th Dams:*

**Bosside Reality Robin-ET EX-91 EX-MS**

3-04 3x 365d 44,210 3.3 1459 2.9 1277  
Life: 1120d 112,180 3.6 4014 3.0 3329  
•3rd 4 Yr Old District 7 Show 2014

**Any-Day Advent Princess-ET \*RC VG-87**

2-01 2x 242d 19,660 3.6 712 3.0 582

**Any-Day Durham Pansey-ET 2E-93 GMD DOM**

4-03 2x 365d 38,930 3.5 1368 3.1 1198  
Life: 1148d 100,760 3.7 3757 3.2 3247

**Jo-Clar Jess Patsy EX-93 2E DOM**

3-06 2x 277d 25,720 5.0 1277 3.5 910  
Life: 1497d 107,460 4.7 5093 3.6 4102

•Res. Junior All-American 3 Year Old 1998

•12 Excellent daughters

**Jo-Clar Lincoln Patches EX-90 DOM**

7-08 2x 365d 32,060 4.2 1361 3.3 1067  
Life: 2224d 179,460 4.2 7485 3.2 5801

**Jo-Clar Inspiration Penelope EX-90 2E**

4-06 2x 365d 26,760 4.4 1166 3.2 866  
Life: 1644d 123,180 4.0 4902 3.2 3902

**Jo-Clar Mattador Pixie EX-90 GMD DOM**

4-06 2x 352d 37,460 3.1 1145 2.8 1054  
Life: 2872d 249,150 3.2 8081 2.9 7101

**Jo-Clar Bell Patsy VG-86 EX-MS**

5-05 2x 316d 27,670 3.9 1076 3.0 824

**Jo-Clar Marvex Pauline VG-87**



**SHAWNEE SHOTTLE SHINEY-ET "EX-92 2E" DOM**  
Fifth Dam of Lot 73

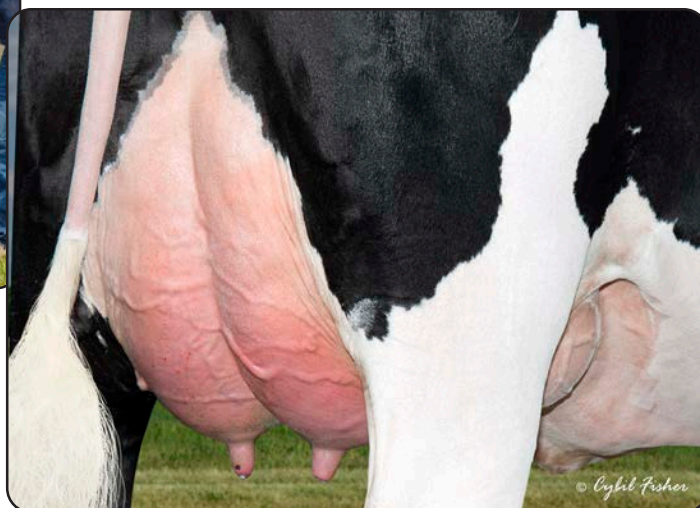

**SYNERGY SUPRSRE STRATEGY-ET "VG-88 EX-MS"**  
Third Dam of Lot 73

**Lot 73**

Synergy Farm LLC  
920.639.6408 Jay  
920.371.7511 Heather

**S-S-I Delroy Biggelo-ET**

3147223513 \*TR \*TP \*TC \*TY \*TV  
PTA +557M +96F +43P 98R 12/22  
PTA +.87T +1.37UDC -.75FLC 95R 12/22  
GTPI +2732

**Synergy SSI Fraz Dupioni-ET**

3143722003 Very Good-86 VG-MS 4-10 \*TR  
4-02 3x 363d 34,770 5.1 1761 3.4 1183  
3-02 3x 319d 32,330 4.4 1429 3.3 1078  
2-01 3x 309d 27,270 4.5 1233 3.4 923

**SYNERGY BIGGELO DOPPLER-ET**

840 3211394957 • Born December 12, 2019  
99%RHA-I \*TR \*TP \*TC \*TL \*TD

Fresh: January 20, 2023

Good Plus-81 2-07  
2-01 3x 295d 26,880 4.7 1272 3.3 877  
3-01 3x 76d 6,930 4.8 334 3.4 234\*RIP

**S-S-I BG Duke Delroy-ET**

3133120425 GM \*TR \*TP \*TC \*TY \*TV  
PTA +1095M +70F +44P 99R 12/22  
PTA +.68T +1.08UDC -.98FLC GTPI +2622

**S-S-I Topgun 10817 11710-ET**

3135087155 GTPI +2579

**Melarry Josuper Frazzled**

74261651 GM \*TR \*TP \*TC \*TY \*TV \*TL  
PTA +1448M +64F +36P 99R 12/22  
PTA -.06T +.78UDC -.95FLC GTPI +2546

**Synergy Delta Dilly-ET**

3131303711 Very Good-87 EX-MS  
4-04 3x 313d 28,940 5.3 1546 3.5 1002  
5-05 3x 365d 34,330 4.5 1545 3.1 1076  
3-04 3x 304d 29,720 5.1 1504 3.4 997  
6-07 3x 316d 29,850 4.5 1351 3.2 948  
2-00 3x 305d 20,430 4.7 952 3.4 703  
Life: 1739d 151,540 4.8 7332 3.3 5023

*3rd through 16th Dams:*

**Synergy Suprsre Strategy-ET VG-88 EX-MS**  
4-00 3x 328d 38,600 3.8 1459 3.2 1229  
Life: 1417d 132,900 4.0 5366 3.3 4413  
**Sure-View Oman Shimmer-ET VG-87 EX-MS**  
4-05 3x 365d 36,280 3.2 1164 3.4 1240  
**Shawnee Shottle Shiney-ET EX-92 2E DOM**  
5-11 3x 365d 45,720 4.8 2215 3.0 1379  
Life: 2066d 186,860 4.6 8572 3.3 6094  
**Shawnee Durham Stratos VG-86 DOM**  
4-09 2x 365d 40,790 3.7 1513 3.3 1331  
**Shawnee Rudolph Sheryl EX-90 GMD DOM**  
4-07 2x 362d 31,480 3.8 1193 2.8 896  
**Conant-Acres-HS Sara-ET GP-82 GMD DOM**  
3-01 2x 365d 29,790 3.2 948 3.0 903  
**Shade-E-Lane-C Sahara-ET \*TL EX-90 DOM**  
5-08 2x 365d 24,850 3.6 905 3.6 884  
**Conant-Acres-JY SWD Sabra-ET VG-88 DOM**  
2-09 2x 365d 21,450 3.5 758 3.3 714  
**Swampy-Hollow Elevation Sweet 3E-92 GMD DOM**  
5-05 2x 365d 26,170 4.9 1273  
**Swampy-Hollow Sugar-Twin 3E-91 GMD DOM**  
5-06 2x 365d 23,560 5.4 1275  
**Swampy-Hollow Lad Connie VG-87**  
**Swampy Hollow Cinderella VG-88**  
**Swampy Hollow Inka Cindy-Twin EX-92 3E**  
**Valeria Cherrydale Lucifer EX-91 3E GMD**



**GOLDEN-OAKS CASSIE-RED-ET**  
Lot 74



**FLOWER-BROOK CORAL-RED-ET "EX-93"**  
Res. All-American R&W Milking Yearling 2018  
Dam of Lot 74

**Lot 74**

Tyler Leuch  
608.982.1621

**GOLDEN-OAKS CASSIE-RED-ET**

840 3244859372 • Born September 5, 2021  
99%RHA-I H.N. 42

Bred 12/16/22 to  
Trent-Way--JS Rompen-Red-ET 7H015427  
(ultrasound female)

**Mr Blondin Warrior-Red-ET**

3139655530 \*TP \*TC \*TY \*TV \*TL \*TD  
PTA -802M -19F -16P 98R 12/22  
PTA +3.20T +1.66UDC +1.64FLC 98R 12/22  
GTPI +1807

**Flower-Brook Coral-Red-ET**

3135936121 Excellent-93 EEEEE 4-07  
3-09 2x 365d 34,940 3.8 1328 3.1 1077  
2-09 3x 310d 28,160 3.7 1038 3.1 869  
•HM All-American R&W Sr. 3 Year Old 2020  
•2nd Sr. 2 Year Old International R&W Sh. 2019  
•HM Int. Champ. International R&W Show 2019  
•1st Sr. 2 Year Old WI Championship R&W 2019  
•Res. All-American R&W Milking Yearling 2018  
•Res. Jr. All-American R&W Milking Yearling 2018

Full sisters to Coral:

**Flower-Brook Corena-Red-ET EX-92**

•Res. Jr. All-American R&W Sr. 3 Year Old 2020  
•HM Jr. All-American R&W 2017 & 2018  
•3x All-American R&W nominee

**Flower-Brook Cordell-Red-ET EX-92**

•1st Sr. 2 Year Old MN State Fair R&W Sh. 2019

**Dymenthalm Mr App Avalanche-Tw**

CAN11957107 \*RC \*CV \*TY \*TL \*TD  
PTA -260M -7F -87P 99R 12/22  
PTA +3.72T +2.74UDC +2.07FLC GTPI +1960

**Triplecrown-JW Door Wisp-ET \*RC**

3128860372 VG-85-3Y-CAN  
3-03 2x 365d 35,587 4.0 1424 3.3 1178

**Dymenthalm Mr App Avalanche-Tw**

CAN11957107 \*RC \*CV \*TY \*TL \*TD  
PTA -260M -7F -87P 99R 12/22  
PTA +3.72T +2.74UDC +2.07FLC GTPI +1960

**Flower-Brook Dstry Corri-ET \*RC**

65891234 Excellent-91 EEEVEE 2E \*RC  
3-11 2x 365d 34,800 3.8 1307 3.2 1097  
5-07 2x 365d 28,600 4.4 1271 3.6 1038  
7-00 2x 240d 22,190 3.3 726 2.8 624  
Life: 1290d 108.880 3.9 4248 3.4 3660

Full sister to Cassie:

**Golden-Oaks Wr Cora-Red-ET**

•Jr. Champion OH Spring Dairy Expo R&W 2023

Maternal sister to Cassie:

**Golden-Oaks Cherry-Red-ET**

•HM Jr. All-American R&W Fall Calf 2021  
•HM Jr. All-American Fall Calf 2021  
•1st Mideast Fall National R&W Open & Jr. 2021  
•1st Fall Calf & Jr. Champ. IA State Show 2021

3rd through 10th Dams:

**Stuewes Advent Cupid-Red EX-91**

4-01 2x 365d 28,820 4.6 1318 3.2 915

**Stuewes Marker Coke \*RC EX-91 EX-MS**

4-04 2x 320d 22,180 3.8 845 2.8 616

**Stuewes Kemview Claire**

2-00 2x 365d 21,560 3.8 815 2.7 592

**Stuewes Jubilant Coleen \*RC VG-85**

4-02 2x 365d 29,050 4.9 1435 3.1 913

**Stuewes Regal Cherry-Red VG-88**

7-06 2x 365d 32,890 4.6 1528 2.9 961

**Stuewes Maxine Molly-ET VG-87**

7-00 2x 297d 20,220 3.7 755 3.1 626

**Flower-Brook Maxine Mary \*RC VG-88**

**Flower-Brook Mary Misty-Red VG-86**



**OAKFIELD DOC LAMBADA \*RC**  
Lot 75



**KEVETTA RDBRST LUCIOUS-RED**  
"EX-94"  
Granddam of Lot 75



**KEVETTA DANIEL LEXI \*RC "EX-94"**  
Res. All-American Sr. 3 Year Old 2020  
Dam of Lot 75

## Lot 75

Trent & Laura Styczynski  
715.304.7773  
484.951.6231

### Woodcrest King Doc

3132417775 EX-90 GM \*TR \*TP \*TC \*TY \*TV  
PTA +1581M +67F +53P 99R 12/22  
PTA +3.19T +2.15UDC +1.95FLC 99R 12/22  
GTPI +2794

### Kevetta Daniel Lexi \*RC

3130648696 Excellent-94 MS:95 2E \*RC  
4-05 2x 365d 42,020 4.4 1865 3.3 1394  
3-02 2x 365d 37,060 3.7 1368 3.1 1155  
2-00 2x 305d 27,340 4.0 1096 3.4 918  
5-09 2x 168d 21,738 4.1 881 3.1 684\*RIP  
Life: 1468d 145,226 4.1 5979 3.3 4762"  
•Res. All-American Sr. 3 Year Old 2020  
•1st Sr. 3 Yr Old, Int. & Res. Grand NE Sum. 2020  
•2nd Sr. 3 Yr Old & HM Int. Ch. NY St. Sh. 2020  
•2nd Sr. 3 Yr Old & HM Int. Ch. NA Open 2020  
•All-NY Sr. 3 Year Old 2020

## OAKFIELD DOC LAMBADA \*RC

840 3231712567 • Born March 4, 2022  
99%RHA-I \*RC H.N. 6569

Maternal sister to Lambada:

**Oakfield Warrior Ladybug-Red** VG-87 EX-MS  
•1st Sr. 2 Year Old Eastern Nat'l R&W Show 2022

### Morningview Mcc Kingboy-ET

72044077 EX-92 \*TR \*TP \*TC \*TY \*TV \*TL  
PTA +920M +22F +23P 99R 12/22  
PTA +1.85T +1.52UDC +.27FLC GTPI +2321

### WCD-ZBW Mack Daddy-ET

3012506777 Very Good-88 \*TR \*TL \*TD  
3-01 3x 365d 39,560 3.3 1303 3.2 1280

### She-Ken Uno Daniel \*RC

72713018 \*RC \*TC \*TY \*TL \*TD  
PTA -738M +6F -6P 98R 12/22  
PTA +1.96T +2.58UDC +.30FLC GTPI +2061

### Kevetta Rdbrst Lucious-Red

60017665 Excellent-94 EEEEE (MS:95)  
4-02 3x 365d 32,580 4.2 1369 3.1 1009  
3-03 3x 270d 21,470 3.8 809 3.0 636  
•2nd 5 Year Old NY Spring R&W Show 2018  
•Grand & HM Supreme Champ. WNY Show 2017  
•Grand R&W & HM Supreme WNY Spr. Sh. 2017  
•2nd 4 Year Old NY Spring R&W Show 2017

Maternal sisters to Lexi:

**OCD Jordy Lochness-Red-ET** EX-90-CAN  
•Unanimous All-American R&W Winter Calf 2018  
**Oakfield Jo Lumineer-Red-ET** VG-87  
•All-American R&W Spring Yrlg 2021  
**OCD Jordy Lambchop-Red-ET** VG-88  
•HM All-American R&W Winter Calf 2018  
**OCD Jordy Libation-Red-ET** VG-86  
•HM All-American R&W Summer Yearling 2020

3rd through 9th Dams:

**Oakfield Reality Lulu-Red-ET** EX-90 2E  
5-04 2x 305d 32,270 4.8 1542 3.2 1022  
**Littleholme Lulu-Red-ET** EX-90 EX-MS  
3-09 3x 365d 36,870 4.3 1571 3.2 1174  
Maternal sister to Lulu:  
**Littleholme Resur Lu-ET** 3E-97  
**Brigeen-HH Sept St Lulu-Red** EX-91 2E  
3-10 2x 365d 29,660 4.2 1258 3.2 958  
**Hanoverhill Mae Lulu-ET** \*B/R EX-90  
4-04 2x 365d 33,530 5.1 1696 3.4 1126  
**Hanoverhill Sheik Lulu-ET** \*RC 3E-94 GMD DOM  
9-03 2x 365d 39,019 3.8 1484 3.3 1303  
Life: 6 lact. 206,368 3.9 8135 3.5 7194  
**Tora Triple Threat Lulu** EX-96 GMD DOM \*11  
•Res. All-Canadian Mature Cow 1981  
**Ormsby Lougo Alta** EX-90 2E GMD



**BETLEY WARRIOR BLOOM-RED**  
Lot 76



**GLO-CREST SEPS LUCY LOU-RED "EX-93 3E" GMD**  
Sixth Dam of Lot 76

**Lot 76**

Betley Family Farms  
715.304.7773 Trent Styczynski  
484.951.6231 Laura Styczynski

**BETLEY WARRIOR BLOOM-RED**

840 3239854016 • Born September 10, 2022  
99%RHA-I \*TP \*TC \*TL\*TD H.N. 22051

**Mr Blondin Warrior-Red-ET**

3139655530 \*TP \*TC \*TY \*TV \*TL \*TD  
PTA -802M -19F -16P 98R 12/22  
PTA +3.20T +1.66UDC +1.64FLC 98R 12/22  
GTPI +1807

**Betley Altitude Beloved-Red**

3205940907 Very Good-85 3-05  
2-00 3x 294d 21,130 4.6 980 3.2 673

**Dymenthalm Mr App Avalanche-Tw**

CAN11957107 \*RC \*CV \*TY \*TL \*TD  
PTA -260M -7F -87P 99R 12/22  
PTA +3.72T +2.74UDC +2.07FLC GTPI +1960

**Triplecrown-JW Door Wisp-ET \*RC**

3128860372 VG-85-3Y-CAN  
3-03 2x 365d 35,587 4.0 1424 3.3 1178

**Farnear Altitude-Red-ET**

3128013348 \*TC \*TY \*TV \*TL \*TD  
PTA +150M +10F +15P 98R 12/22  
PTA +3.16T +2.73UDC +1.50FLC GTPI +2207

**Synergy Jr Lovebug-Red**

3131303726 Very Good-85 6-06  
4-02 3x 305d 26,220 4.2 1093 3.1 819  
5-05 3x 365d 29,230 3.3 979 3.1 906

*3rd through 6th Dams:*

**Synergy Always N Love-Red-ET EX-91 2E**

4-08 3x 363d 37,040 4.5 1658 3.2 1174  
Life: 2029d 179,440 4.4 7821 3.2 5744

**Synergy Shottle Luella \*RC VG-87**

4-00 3x 302d 42,940 3.6 1566 3.0 1267  
Life: 1712d 192,290 3.7 7117 3.0 5756

**Synergy Jordan Lindalou-Red VG-86**

2-10 3x 358d 32,560 4.2 1353 3.1 1016  
**Glo-Crest Seps Lucy Lou-Red EX-93 3E GMD**

5-00 3x 365d 58,470 5.1 2961 2.9 1697  
Life: 2897d 322,040 4.0 12854 2.9 9457

•National Elite Performer





**RUSTOWIL RDBR SELINE-RED-ET "EX-94 2E"**  
Granddam of Lot 77



**BLONDIN REDMAN SEISME-RED-ETS "EX-97 2E"**  
2x Grand Champion International R&W Show  
Full Sister to Third Dam of Lot 77

Lot **77**

Betley Family Farms  
715.304.7773 Trent Styczynski  
484.951.6231 Laura Styczynski

**BETLEY ANALYST SYMMETRY-RED**

840 3234748580 • Born March 10, 2021  
99%RHA-I H.N. 22006

Due April, 2023

**Mr Affection Analyst-Red-ET**

3136496608 \*TP \*TC \*TY \*TV \*TL \*TD  
PTA -53M -28F -23P 83R 12/22  
PTA +2.71T +2.38UDC +1.66FLC 81R 12/22  
GTPI +1881

**MD-West-View OK Siri-Red-ET**

3134285208 Excellent-91 EEEVE \*CD  
5-00 3x 288d 35,930 4.0 1445 3.0 1091  
4-00 3x 306d 35,500 3.8 1352 3.0 1051

Full sister to Third Dam, Sesame:

**Blondin Redman Seisme-Red-ETS 2E-97 4\***  
•All-American R&W 125,000 lb. Cow 2014  
•Unanimous All-American R&W Aged Cow 2012  
•Grand Champion Int'l R&W Show 2010 & 2012  
Maternal sister to Third Dam, Sesame:  
**Pierstein Goldwyn Sunshine-ET EX-96-3E-CAN**  
•HM All-Canadian Sr. 3 Year Old 2010

**Riverdown Unstopabull-Red**

CAN11801450 \*TY \*TV \*TL  
PTA -429M -24F -24P 99R 12/22  
PTA +2.18T +2.20UDC +1.39FLC GTPI +1975

**Milksource Byway Affection**

3138524450 Excellent-94 EEEEE 5-04  
4-05 2x 305d 39,960 4.3 1737 2.6 1033

**GS Alliance O Kalif-Red-ET**

CHE120100409625 \*TY \*TV \*TL  
PTA -101M -18F -5P 97R 12/22  
PTA +.43T +.31UDC -.87FLC GTPI +1918

**Rustowil RdbR Seline-Red-ET**

142421110 Excellent-94 EEEEE 2E  
4-07 2x 365d 36,450 3.5 1291 3.1 1129  
6-03 2x 310d 32,270 3.7 1185 2.9 937  
3-03 2x 365d 32,620 3.4 1110 3.1 1024  
2-02 2x 303d 18,900 3.6 672 3.1 582  
Life: 1480d 131,570 3.6 4691 3.0 3993  
•2nd Sr. 3 Year Old NY Spring R&W Show 2016  
•4th Sr. 3 Year Old All-American R&W Show 2016

From this cow family:

**Redtag Destry Sneezy-Red-ET EX-94**

4-06 2x 363d 41,480 6.0 2480 3.2 1348  
•All-American R&W 4 Year Old 2017

**Savage-Leigh Selser-Red-ET VG-89-4Y-CAN**

3-07 2x 365d 34,226 3.7 1281 3.3 1138  
•Res. All-American R&W Sr. 3 Year Old 2021

3rd through 6th Dams:

**Blondin Redman Sesame-Red-ET VG-85 4\***  
7-03 2x 365d 30,247 4.2 1254 3.4 1036  
**Blondin R Marker Supra VG-89 EX-MS 12\***  
3-06 2x 364d 30,256 4.2 1281 3.2 959  
•Grand Champion Lachute 2004  
**Blondin Skychief Supra EX-93-3E-CAN 35\***  
9-04 2x 365d 42,758 4.1 1733 3.1 1305  
Life: 6 lact 263,796 3.9 10207 3.4 8955  
•Canadian Cow of the Year 2009  
**Blondin Starbuck Superlass VG-87-9Y-CAN 17\***  
11-9 2x 365d 36,180 4.1 1479 3.1 1131  
Life: 8 lact 250,196 3.8 9486 3.2 7941  
**Diamond Hill Warden Lass VG-87-3Y-CAN**  
4-00 2x 309d 23,834 4.0 952 3.3 787  
**Diamond Hill Tempo Misty VG-85-3Y-CAN 2\***  
**Diamond Hill Poplar B VG-85-4Y-CAN**  
**Brought Lea Popular EX-CAN 2\***

Lot **78**

Brey Cycle Farm LLC  
920.495.2555 Tony  
920.495.9012 Jacob

**BRICCOWS ALTITDE SLURPY-RED**

840 3237906550 • Born June 6, 2021  
99%RHA-I H.N. 2437

Bred 9/24/22 to  
Dinomi Rebel-ET \*RC  
799HO00038

**Farnear Altitude-Red-ET**

3128013348 \*TC \*TY \*TV \*TL \*TD  
PTA +150M +10F +15P 98R 12/22  
PTA +3.16T +2.73UDC +1.50FLC 98R 12/22  
GTPI +2207

**Briccows Jordy Slushie-Red**

3200653755 Very Good-85 VG-MS 2-10  
2-00 3x 351d 33,880 3.6 1233 3.0 1004"  
3-02 3x 219d 20,172 3.7 746 3.0 614\*RIP

**Mr Lr EDG Arvis 18196-ET \*RC**

3125201960 \*RC \*TC \*TY \*TV \*TL \*TD  
PTA -485M +10F +4P 98R 12/22  
PTA +1.94T +2.16UC +1.19FLC GTPI +2176  
**Farnear TBR Aria Adler-ET**  
72437575 Excellent-96 EEEEE 2E  
3-11 2x 283d 34,240 5.1 1736 3.2 1098

**Cycle McGucci Jordy-Red**

3131666411 VG-87 \*CV \*TC \*TY \*TL \*TD  
PTA -1029M -23F -40P 99R 12/22  
PTA +2.97T +2.22UDC +3.21FLC GTPI +1687

**Briccows Rdbrst Sundrop-Red**

3143550080 Very Good-85 VG-MS  
2-00 2x 334d 24,890 3.7 922 3.0 739

Full sister to Sundrop:

**Briccows Burst Sunshine-Red** EX-90 EX-MS  
5-04 2x 316d 31,370 3.7 1153 2.8 870

3rd through 8th Dams:

**Briccows RL Starlite-Red-ET** VG-87  
4-05 2x 365d 42,250 3.7 1575 2.8 1188  
Life: 1207d 106,610 3.6 3859 3.0 3146  
**Briccows CD Starstruck-Red** VG-85  
9-06 2x 365d 39,380 3.7 1458 2.8 1086  
Life: 2708d 216,750 3.6 7797 2.9 6204  
**Tri-Sec-HD Starlit-Red-ET** EX-90  
8-05 2x 365d 28,950 3.5 1011 2.6 746  
Life: 2292d 170,980 3.4 5850 2.7 4666  
**SFL Enhancer Sharmaine** \*RC EX-92  
3-05 2x 365d 33,470 3.6 1221 3.4 1139  
**Stookey Fagin Starlet-Red-ET** 3E-94 GMD DOM  
6-05 2x 365d 50,840 3.8 1937 3.4 1733  
**C Continental Scarlet-Red** EX-95 3E GMD  
6-08 2x 365d 30,540 4.1 1246 3.0 917  
•Res. All-American 4 Year Old 1982  
•Res. All-American Aged Cow 1984

Lot **79**

Hunter & Landon Holewinski  
920.615.2709

**HOLLOW-WIN WAR BILLIE-RED**

840 3272626459 • Born December 20, 2022  
99%RHA-I H.N. 23

**Mr Blondin Warrior-Red-ET**

3139655530 \*TP \*TC \*TY \*TV \*TL \*TD  
PTA -802M -19F -16P 98R 12/22  
PTA +3.20T +1.66UDC +1.64FLC 98R 12/22  
GTPI +1807

**Briccows Armani Be True \*RC**

3143550087 Good Plus-81 \*RC  
3-01 2x 305d 21,380 4.6 990 3.2 690"  
2-01 2x 285d 19,900 4.5 899 3.2 640

**Dymenthalm Mr App Avalanche-Tw**

CAN11957107 \*RC \*CV \*TY \*TL \*TD  
PTA -260M -7F -87P 99R 12/22  
PTA +3.72T +2.74UDC +2.07FLC GTPI +1960

**Triplecrown-JW Door Wisp-ET \*RC**

3128860372 VG-85-3Y-CAN  
3-03 2x 365d 35,587 4.0 1424 3.3 1178

**Mr Apples Armani-ET \*RC**

68571374 EX-90 \*RC \*CD \*TP \*TY \*TV  
PTA -1805M +16F -13P 99R 12/22  
PTA +1.00T +1.53UDC +1.47FLC GTPI +2067

**Briccows Defiant Behold-Red**

142686889 Excellent-92 EEVEE 2E 6-02  
5-09 2x 365d 35,900 3.6 1293 3.0 1061  
4-04 2x 365d 34,430 3.3 1141 3.1 1052  
2-11 2x 365d 28,660 3.9 1124 3.1 881  
Life: 1530d 124,440 3.7 4562 3.1 3805

Full sister to Behold:

**Briccows Defiant Bingo-Red** EX-93 EEEEE  
4-02 2x 305d 31,460 3.5 1093 2.9 917

3rd through 10th Dams:

**Briccows Adv Beeline-Red-ET** EX-90 EX-MS  
6-03 2x 365d 33,080 3.7 1211 3.2 1069  
Life: 2878d 233,120 3.9 8987 3.3 7650  
Full sister to Beeline:  
**Briccows Be-Careful-Red-ET** EX-91 2E  
5-01 2x 365d 43,230 3.1 1320 2.7 1170  
**Briccows Talent Bewitchd-ET** \*RC EX-90 2E  
5-11 2x 365d 36,200 2.9 1043 2.9 1037  
**Buggs Briccows Betcha** EX-92 3E DOM  
6-00 2x 365d 34,840 4.3 1500 3.3 1152  
Life: 3116d 235,656 4.2 9998 3.2 7568  
**Buggs Blackstar Betsy** EX-90 2E  
5-05 2x 365d 31,840 4.2 1322 3.1 997  
Life: 2355d 157,240 4.2 6682 3.4 5345  
Maternal sister to Betsy:  
**Buggs Blackstar Buffy** EX-94 DOM  
•All-American 4 Year Old 1996  
•Grand Champion Int'l Holstein Show 1996  
**Buggs Mark Bonita-ET** EX-90 3E GMD DOM  
10-5 2x 365d 34,410 4.0 1369 3.0 1043  
Life: 3110d 221,150 4.0 8827 3.3 7274  
**Buggs Buggs Sexation Bonnie-ET** EX-91 2E GMD  
5-11 2x 349d 24,970 4.1 1013 3.1 783  
**Buggs Aristocrat Karla** EX-90 GMD  
6-00 2x 365d 26,840 3.7 1001  
**Buggs Black Eagle Katie** EX-92 3E GMD  
5-04 2x 365d 36,020 3.7 1335  
Life: 3951d 301,370 3.6 10162



**JENNY-LOU-KJ HANANS 6122**  
Lot 80



**DA-SO-BURN MICH DEZZIE-ET "EX-94"**  
Granddam of Lot 80

**Lot 80**

Mystic Valley Dairy LLC  
and Kevin Jorgensen  
608.963.6819 Mitch Breunig  
920.210.3992 Kevin Jorgensen

**JENNY-LOU-KJ HANANS 6122**

840 3255200002 • Born June 9, 2022  
99%RHA-I \*TR \*TP \*TC \*TL \*TD H.N. 6122  
A2/A2 • BB

**Siemers Exc Hanans 31753-ET**

3143986722 \*TR \*TP \*TC \*TV \*TL \*TY \*TD  
PTA +266M +76F +36P 82R 12/22  
PTA +3.75T +2.93UDC +2.39 81R 12/22  
GTPI +2816

**Jenny-Lou-KJ KB Dapper-ET**

3132342535 Very Good-88 EX-MS  
2-09 3x 365d 42,790 4.0 1701 3.0 1265  
4-11 3x 299d 41,420 4.0 1671 3.0 1235  
5-11 3x 299d 42,040 3.7 1567 2.9 1219  
4-00 3x 299d 40,490 3.8 1558 3.0 1200  
1-09 3x 302d 31,840 3.7 1180 2.8 898  
Life: 1586d 200,450 3.9 7763 2.9 5882  
•National Elite Performer

**Sandy-Valley KR Excalibur**

3140616380 \*TR \*TP \*TC \*TY \*TV  
PTA +461M +88F +38P 99R 12/22  
PTA +2.70T +1.62UDC +1.85FLC GTPI +2684

**Siemers Doc Hanan 28286-ET**

3144882798 Excellent-92 GMD  
3-05 2x 365d 40,320 4.3 1725 3.4 1353

**Morningview Mcc Kingboy-ET**

72044077 EX-92 \*TR \*TP \*TC \*TY \*TV \*TL  
PTA +920M +22F +23P 99R 12/22  
PTA +1.85T +1.52UDC +.27FLC GTPI +2321

**Da-So-Burn Mich Dezzie-ET**

64980097 Excellent-94 EEEEE GMD  
4-06 3x 365d 48,980 4.0 1952 2.8 1392  
3-04 3x 309d 32,910 3.7 1205 2.8 934  
2-04 3x 296d 28,860 3.3 945 2.8 809  
Life: 1102d 123,770 3.7 4616 2.9 3551

*3rd through 9th Dams:*

Da-So-Burn G-Luck Della-ET VG-86 EX-MS GMD  
1-10 2x 365d 35,510 4.1 1458 3.0 1070  
Henkes-Brook Dottie-Jo-ET VG-88 GMD DOM  
2-04 2x 365d 36,020 4.2 1496 3.1 1130  
Life: 1266d 111,710 3.9 4366 3.1 3503  
Far-O-La Winchester Dash-ET EX-91 GMD DOM  
2-04 2x 365d 33,568 4.1 1383 3.3 1105  
Life: 1704d 127,610 4.1 5252 3.2 4115  
Regancrest Debbie-Jo-ET EX-92 GMD DOM  
5-04 2x 365d 45,100 4.2 1887 3.0 1352  
Life: 1202d 107,340 4.1 4444 3.2 3427  
Regancrest Leadman Dolly-ET EX-90 GMD DOM  
3-02 2x 365d 29,270 4.1 1199 3.3 971  
Snow-N Denises Dellia EX-95 2E GMD DOM  
7-06 2x 365d 35,610 4.0 1431 3.1 1103  
Life: 2558d 180,240 3.9 7108 3.4 6065  
•Grand Champion WI Spring National 1991  
•Global Cow of the Year 2005  
Snow-N Dorys Denise EX-90 2E GMD DOM  
5-09 2x 365d 33,350 3.8 1256 3.1 1038  
Life: 1604d 114,010 3.6 4153 3.2 3649



**DORNBRAE WINDBROOK CALIFORNIA**  
Champion Calf Victorian Winter Fair 2018  
Maternal Sister to Dam of Lot 81



**RED-OAK GOLDWYN CALIFORNIA "VG-89"**  
Grand Champion New York State Fair 2011  
Granddam of Lot 81

**Lot 81**

Mystic Valley Dairy LLC  
608.963.6819 Mitch Breunig  
920.210.3992 Kevin Jorgensen

**JENNY-LOU ROPN CHARDONEY-TW \*RC**

840 3242600145 • Born March 19, 2022  
99%RHA-I \*RC \*TC \*TL \*TD H.N. 6060

**Trent-Way-JS Rompen-Red-ET**

3200914543 \*TP \*TC \*TY \*TV \*TL  
PTA +1542M +43F +41P 82R 12/22  
PTA +2.31T +2.36UDC +1.21FLC 81R 12/22  
GTPI +2670

**Reyncrest Avlnch Captiva-ET**

3144128696 Very Good-88 EX-MS 4-02  
4-00 3x 361d 29,230 5.2 1529 3.7 1097"  
3-00 3x 299d 25,250 5.0 1270 3.5 891  
1-11 3x 345d 21,370 4.9 1043 3.6 773

Maternal sister to Captiva:

**Dornbrae Windbrook California**

•1st & Champion Calf Victorian Winter Fair,  
Australia Youth Show 2018

**Peak Altaaltuve-ET \*RC**

3138499077 \*RC \*TP \*TC \*TY \*TV  
PTA +1778M +76F +63P 97R 12/22  
PTA +1.76T +.71UDC +.87FLC GTPI +2758

**Trent-Way-JS Redgirl-Red-ET**

3142352061 Very Good-88 EX-MS  
3-01 2x 365d 32,130 4.1 1330 3.2 1026

**Dymenthalm Mr App Avalanche-Tw**

CAN11957107 \*RC \*CV \*TY \*TL \*TD  
PTA -260M -7F -87P 99R 12/22  
PTA +3.72T +2.74UDC +2.07FLC GTPI +1960

**Red-Oak Goldwyn California**

CAN7772239 Very Good-89 EEVVV  
6-09 2x 365d 26,636 4.7 1239 3.4 917"  
4-00 2x 365d 23,975 4.5 1078 3.4 811"

- Grand Champion NY State Fair 2011
- Grand Champion Ontario County 2011
- 1st 4 Year Old Ontario County 2011
- 2nd Jr. 2 Year Old NY Spring Show 2010
- 2nd Junior Calf Brant-Wentworth 2007

*3rd through 11th Dams:*

Red Oak R M Caldeonia-ET EX-90-2E-CAN  
4-08 2x 365d 36,383 3.9 1431 3.1 1111  
Life: 4 lact. 118,383 3.7 4383 3.0 3569  
Lexis Cinder California VG-85-CAN 4\*  
3-07 2x 365d 25,315 3.4 858 3.1 785  
Crasdale Jed Callie EX-3E-CAN 11\*  
6-05 2x 365d 36,760 3.6 1321 3.2 1190  
Life: 5 lact. 180,667 3.7 6667 3.3 5992  
Baker-Farms-Zach Cletus Cary VG-88-CAN 4\*  
6-01 2x 305d 30,084 3.2 972 3.2 968  
Life: 5 lact. 131,348 3.5 4590 3.3 4385  
Baker Farm Zach Vernon Camille EX-90  
5-11 2x 365d 30,351 3.4 1019 3.2 981  
Life: 7 lact. 192,318 3.6 6830 3.2 6138  
PL-Pabst Copyright Cameo EX-91 1\*  
6-03 2x 352d 23,100 3.3 763 3.2 730  
Wintonbury Echo Cathy EX-94 3E  
9-00 2x 365d 23,999 3.5 844 3.1 734  
Life: 10 lact. 188,826 3.4 6347  
Wintonbury Senator Crissy EX-93 4E  
8-11 2x 365d 20,959 3.8 798  
Life: 9 lact. 135,658 3.5 4731  
Hoods Cherry Hill Uc Cathy VG-89  
Life: 10 lact. 117,939 3.4 4006



**STJ-CW MOGUL BRAYDEN-ET "EX-93"**

Dam of Lot 82



**BUTZ-BUTLER GOLD BARBARA-ET "EX-96 3E"**

Grand Champion International Show 2019

Third Dam of Lot 82

# Lot 82

Brey Cycle Farm LLC  
920.495.2555 Tony  
920.495.9012 Jacob

## CYCLE JACOBY BAKE 2201-TW

840 3229962052 • Born November 16, 2020  
99%RHA-I H.N. 2201

Fresh: April 2, 2023

### Cycle Doorman Jacoby-ET

3013614066 \*TR \*TP \*TC \*TY \*TV \*TL \*TD  
PTA -657M -14F -30P 99R 12/22  
PTA +2.84T +2.54UDC +.96FLC 98R 12/22  
GTPI +1836

### STJ-CW Mogul Brayden-ET

3137522958 Excellent-93 EEEEE 5-03 \*TR  
4-04 3x 339d 40,770 4.3 1743 3.1 1255"  
5-05 3x 360d 30,640 4.5 1388 3.3 1016"  
3-04 3x 296d 28,240 4.1 1155 3.2 890  
Lifetime: 130,070 4.1 5327 3.1 4085"

Maternal sister to Brayden:

**Garay Doorman Briana-ET EX-91-4Y-CAN**  
4-03 2x 318d 27,661 3.9 1087 3.6 981

### Dymentholm Mr App Avalanche-Tw

CAN11957107 \*RC \*CV \*TY \*TL \*TD  
PTA -260M -7F -87P 99R 12/22  
PTA +3.72T +2.74UDC +2.07FLC GTPI +1960

### Triplecrown-JW Door Wisp-ET \*RC

3128860372 VG-85-3Y-CAN  
3-03 2x 365d 35,587 4.0 1424 3.3 1178

### Mountfield SSI Dcy Mogul-ET

3006972816 EX-93 GM \*TP \*TC \*TY \*TV \*TL  
PTA +469M +42F +14P 99R 12/22  
PTA +1.29T +2.10UDC +1.07FLC GTPI +2288

### Walkerbrae Atw Brice 8-ET

3012573460 EX-90-6Y-CAN MS:91  
6-01 2x 365d 34,094 4.5 1521 3.4 1144  
4-09 2x 365d 29,588 4.3 1270 3.8 1124  
7-05 2x 365d 28,514 4.3 1221 3.5 996  
2-01 2x 305d 22,930 4.3 996 3.4 774

#### 3rd through 10th Dams:

**Butz-Butler Gold Barbara-ET EX-96 3E GMD**  
6-02 2x 365d 43,381 4.3 1890 2.8 1228"  
Life: 2078d 201,520 4.3 8610 3.1 6330  
•All-American Lft Production Cow 2020  
•Unanimous All-American Lft. Prod. Cow 2019  
•Grand Champion International Show 2019  
•Unanimous All-American 4 Year Old 2014  
•Unanimous All-American Sr. 3 Year Old 2013  
•Unanimous AA & AC Sr. 2 Year Old 2012  
**Regancrest Brasilia-ET EX-92 2E DOM 17\***  
2-03 3x 365d 33,180 3.6 1186 2.8 926  
**Regancrest-PR Barbie-ET EX-92 GMD DOM 6\***  
2-06 2x 365d 31,690 3.9 1237 3.3 1050  
•HM All-American Junior 3 Year Old 2004  
**Regancrest Juror Brina-ET EX-92 GMD**  
4-04 2x 365d 40,640 3.6 1478 3.0 1217  
•Grand Champion & BU IA Dist. 1 Show 2000  
•Res. Grand Champion IA State Fair 2000  
•Member Nom. All-American Best Three 2000  
**Regancrest Aerostar Bert-ET EX-90 GMD DOM**  
5-05 2x 365d 37,790 3.6 1357 3.2 1215  
**Regancrest Mark Chairman Bea 2E-91 GMD DOM**  
7-09 2x 365d 33,630 3.8 1276 3.1 1052  
**Regancrest Board Chairman Bea EX-90 EX-MS**  
5-09 2x 365d 26,010 4.1 1059 3.4 884  
**Regancrest Apache Standout Bea VG-86**



**SILVERMAPLE DAMION CAMOMILE "EX-95"**  
2x All-American & All-Canadian  
Third Dam of Lot 83



**BUTLerview BMR CALLBACK-ET "VG-88 EX-MS"**  
Granddam of Lot 83

**Lot 83**

Mystic Valley Dairy LLC  
and Kevin Jorgensen  
608.963.6819 Mitch Breunig  
920.210.3992 Kevin Jorgensen

**Siemers Avz Hanley 31445-ET**

3143986414 \*TR \*TP \*TC \*TY \*TV  
PTA +741M +53F +35P 82R 12/22  
PTA +3.01T +2.43UDC +1.55FLC 80R 12/22  
GTPI +2624

**Jenny-Lou-KJ DB Crafty**

3141067755 Very Good-88 VG-MS 5-07 \*TR  
4-10 3x 325d 35,230 4.3 1541 3.5 1224"  
3-10 3x 310d 34,080 4.1 1413 3.3 1136  
2-10 3x 317d 26,430 4.8 1261 3.4 893  
1-10 3x 299d 23,490 4.2 991 3.3 771  
Life: 1231d 118,360 4.4 5152 3.4 3986

**JENNY-LOU-KJ HNLEY CLARISSA**

840 3242600154 • Born March 28, 2022  
99%RHA-I \*TR \*TC \*TL\*TD H.N. 6069  
A2/A2

GPTA +3.14T +2.38UDC +1.64FLC 78R 4/23

**S-S-I La Syracse Alvarez-ET**

3136176233 \*TR \*TP \*TC \*TY \*TV  
PTA +925M +59F +39P 93R 12/22  
PTA +2.19T +2.04UDC +.40FLC GTPI +2702

**Siemers Doc Hanan 28286-ET**

3144882798 Excellent-92 GMD  
3-05 2x 365d 40,320 4.3 1725 3.4 1353

**Mr D Apple Diamondback \*RC**

3013721049 EX-93 \*RC \*TC \*TY \*TV \*TL \*TD  
PTA -425M -24F -1P 99R 12/22  
PTA +2.50T +1.96UDC +1.38FLC GTPI +1866

**Butlerview BMR Callback-ET**

3128968085 Very Good-88 EX-MS  
3-02 3x 365d 31,730 4.9 1542 3.4 1087  
1-10 3x 365d 30,460 4.6 1399 3.3 993

Maternal sisters to Callback:

- Silvermaple Bolton Cameo EX-94  
4-03 3x 365d 37,780 3.8 1438 3.4 1272
- Butlerview Win Charmer-ET EX-94
- MD-Maple-Lawn Doorm Cory-ET EX-94
- Wedgwood WH Camomile-ET EX-93-6Y-CAN  
3-05 2x 365d 34,562 3.9 1358 3.6 1254  
•Grand Champion Vancouver Island 2016
- Silvermaple Windham Camille-ET EX-92  
•Supreme Champion WDE Junior Show 2016  
•Res. All-Am. & Res. All-Can. Sr. 2 Year Old 2015

3rd through 5th Dams:

- Silvermaple Damion Camomile EX-95 5\*  
3-03 2x 365d 32,268 4.1 1327 3.4 1098  
Life: 1536d 130,677 4.2 5506 3.3 4309  
•1st 4 Year Old BC Spring Show 2012  
•Grand Champion BC Spring Show 2012  
•All-American & All-Canadian Jr. 3 Yr Old 2011  
•Intermediate Champion Royal Winter Fair 2011  
•Int. & Res. Grand Champ. International Sh. '11  
•All-American & All-Canadian Jr. 2 Yr Old 2010
- Stanhope Camila Goldwyn-ET EX-90-CAN 3\*  
4-01 2x 365d 30,461 4.9 1486 3.1 952  
Life: 6 lact. 141,747 4.9 6938 3.4 4879
- Kendu Triumphant Charity EX-93-CAN 3\*  
3-04 2x 365d 28,519 3.7 1065 3.1 888  
•HM Grand Champion Vancouver Island 2006



**NOR-RICH-ACRES UW APRIL "EX-93"**  
Dam of Lot 84

**Lot 84**

Nor-Rich-Acres  
715.509.0025 Brandon

**NOR-RICH-ACRES HEIFER CALF**

pending • Born March , 2023  
99%RHA-I

**Lindenright Moovin-ET \*RC**

CAN12873743 \*RC \*TC \*TY \*TV \*TL \*TD  
PTA --596M -24F -11P 95R 12/22  
PTA +3.39T +2.96UDC +1.71FLC 93R 12/22  
GTPI +1903

**Nor-Rich-Acres UW April**

3130387575 Excellent-93 EEEVE 5-10  
4-05 3x 321d 42,550 5.0 2147 2.8 1201  
2-11 3x 365d 42,470 3.0 1291 2.9 1222"  
5-06 3x 138d 24,921 4.1 1012 2.7 651\*RIP  
2-00 3x 304d 23,948 2.7 643 3.1 737"  
•March test: 251 lbs. proj. 54,595M 2651F 1449P

**Dymentholm Mr App Avalanche-Tw**

CAN11957107 \*RC \*CV \*TY \*TL \*TD  
PTA -260M -7F -87P 99R 12/22  
PTA +3.72T +2.74UDC +2.07FLC GTPI +1960

**Lindenright Bradnick Moovin On**

CAN11470454 VG-87-2Y-CAN 33\*  
4-06 2x 365d 35,875 5.3 1900 3.2 1149

**Our-Favorite Union 142-ET**

142877984 VG-88 \*TR \*TP \*TY \*TV \*TL  
PTA -1166M +8F -14P 99R 12/22  
PTA +2.37T +1.91UDC +1.57FLC GTPI +1979

**Tree-Hayven Attraction-ET**

70317736 Excellent-93 EEEEE \*TR  
4-03 3x 365d 41,120 3.2 1313 2.7 1092  
2-10 3x 365d 32,800 3.3 1075 2.6 860  
1-11 2x 292d 21,910 3.0 650 2.8 611  
Life: 1253d 109,750 3.2 3521 2.7 2961

*3rd through 8th Dams:*

Milksource Damion Amanda-ET VG-85 VG-MS

2-08 2x 363d 27,260 3.8 1031 3.2 864

Butz-Butler Durham Angel-ET EX-90 GMD

4-10 2x 333d 37,620 3.6 1344 2.9 1090

EO Siemers Ashlyns Angel-ET EX-96 3E GMD

9-10 2x 365d 39,800 6.0 2383 3.0 1177

Life: 2243d 225,080 4.8 10836 3.1 6908

•HHM All-American Aged Cow 2010

•HM All-Canadian Mature Cow 2010

•Res. All-American Sr. 2 Year Old 2006

•Unanimous All-American Winter Yearling 2005

Tri-Day Ashlyn-ET EX-96 2E 19\* GMD DOM

4-09 2x 365d 43,090 4.8 2079 3.5 1503

•All-Time All-American 4 Year Old 2003

•All-American & All-Canadian 4 Year Old 2001

•Supreme Champion World Dairy Expo 2001

•All-American Sr. 3 Year Old 2000

Bendy-Brook Odyssey Favorite EX-92 2E DOM

6-01 2x 337d 22,670 3.4 770 3.1 706

•Res. All-American Produce of Dam 2000

•Nom. Jr. All-American Aged Cow 1995

Bendy-Brook Star Fonda VG-86

3-11 2x 290d 23,390 3.5 826 3.1 724

Life: 1677d 108,500 3.4 3725 3.2 3430



**BETLEY MOOVIN RIPPLE**  
Lot 85

**Lot 85**

Betley Family Farms  
715.304.7773 Trent Styczynski  
484.951.6231 Laura Styczynski

**Lindenright Moovin-ET \*RC**

CAN12873743 \*RC \*TC \*TY \*TV \*TL \*TD  
PTA -596M -24F -11P 95R 12/22  
PTA +3.39T +2.96UDC +1.71FLC 93R 12/22  
GTPI +1903

**Ryan-Mvlooo Solo Response-ET**

3146781688 Very Good-86 VG-MS 4-07 \*TR  
3-09 3x 338d 33,140 3.2 1069 3.1 1031  
2-09 3x 300d 20,323 4.1 839 3.2 659"  
1-10 3x 285d 24,783 3.0 747 2.9 724"

Maternal sister to Response:

Ryan-Mvlooo Beemer Rapture VG-85-2Y-CAN  
1-09 2x 306d 16,645 4.8 800 3.6 595  
Rapture's son: Blondin Raptor +3.45 PTAT

**BETLEY MOOVIN RIPPLE**

840 3239854012 • Born July 16, 2022  
99%RHA-I H.N. 22047

Maternal sister to Ripple:

Betley Crushabul Rebound-ET VG-88 EX-MS  
1-10 3x 356d 34,700 2.6 919 2.9 1016

**Dymentholm Mr App Avalanche-Tw**

CAN11957107 \*RC \*CV \*TY \*TL \*TD  
PTA -260M -7F -87P 99R 12/22  
PTA +3.72T +2.74UDC +2.07FLC GTPI +1960

**Lindenright Bradnick Moovin On**

CAN11470454 VG-87-2Y-CAN 33\*  
4-06 2x 365d 35,875 5.3 1900 3.2 1149

**Walnutlawn Solomon-ET**

CAN11775998 \*TR \*TP \*TY \*TV \*TL \*TD  
PTA -584M -15F -12P 99R 12/22  
PTA +2.63T +1.63UDC +.24FLC GTPI +1912

**Ryan-Vu Regin Raz A Taz**

142523988 Excellent-93 EEEVE  
3-10 2x 365d 38,610 4.3 1644 3.2 1250  
4-11 2x 305d 31,040 3.8 1171 3.1 972  
2-11 2x 300d 22,820 4.6 1044 3.5 803  
Life: 1341d 119,540 4.2 5040 3.3 3936  
•All-Wisconsin Summer Yearling 2014  
•Member Nom. All-American Junior Best 3 2014  
•3rd Summer Yearling Mideast Fall National 2014  
•5th Summer Yearling Midwest Spr. National 2014  
•2nd Wisconsin Holstein Futurity 2016

3rd through 10th Dams:

Ryan-Geiger Atw Rainbow-ET VG-87  
2-08 2x 338d 23,540 4.3 1005 3.3 787  
Full sister to Rainbow:  
Ryan-Geiger A Rising Star EX-94 2E  
5-04 2x 365d 33,000 4.5 1478 2.9 970  
Ms CCB Adolph Roxette EX-93 3E  
7-06 2x 365d 41,900 4.0 1671 2.8 1179  
Life: 2195d 185,720 4.0 7494 3.0 5523  
•HM All-American Summer Yearling 2004  
•All-Wisconsin Summer Yrlg. 2004  
Hanoverhill Rudol Rachel-ET VG-86 VG-MS  
2-05 2x 365d 30,380 3.9 1182 3.2 957  
C Bond Haven Mark Roxy-ET EX-95 5E DOM 5\*  
9-05 3x 365d 39,970 3.4 1376 3.0 1210  
Life: 3272d 237,820 3.7 8703 2.9 6995  
Mil-R-Mor Roxette EX-90 GMD DOM 30\*  
7-01 2x 365d 24,530 4.7 1153  
C Glenridge Citation Roxy EX-97 4E GMD 6\*  
10-1 2x 365d 25,280 4.2 1061  
Life: 3620d 209,784 4.5 9471  
•Queen of the Breed I & II  
C Norton Court Model Vee EX-90 6\*  
•All-American Produce of Dam 1977-78-79  
Norton Court Reflection Val VG-CAN 5\*





**BETLEY CHIEF RUTHIE**  
Lot 86

**Lot 86**

Betley Family Farms  
715.304.7773 Trent Styczynski  
484.951.6231 Laura Styczynski

**BETLEY CHIEF RUTHIE**

840 3234748598 • Born September 9, 2021  
99%RHA-I \*TR \*TP \*TC \*TL \*TD H.N. 22024

Bred 1/06/23 to  
MB-Luckylady Eye Candy-ET 7HO16104  
(ultrasound female)

**Stantons Chief-ET**

3129015989 \*TC \*TY \*TV \*TL \*TD  
PTA +782M +9F +20P 98R 12/22  
PTA +2.24T +2.26UDC +.52FLC 97R 12/22  
GTPI +2299

**Betley Crushabul Rebound-ET**

3209831867 Very Good-88 EVVVE 3-04 \*TR  
1-10 3x 356d 34,700 2.6 919 2.9 1016  
3-00 3x 159d 15,572 4.1 634 3.0 471\*RIP

**Stantons High Octane-ET**

CAN11696704 EX-93 ST \*TY \*TV \*TL \*TD  
PTA +1123M +8F +15P 99R 12/22  
PTA +2.49T +2.15UDC +.73FLC GTPI +2129

**Rockymountain Uno Cheyenne-ET**

CAN11445880 VG-85-2Y-CAN 14\*  
2-02 3x 365d 32,386 4.5 1462 3.4 1111

**Oh-River-Syc Crushabull-ET**

3135145001 EX-92 \*TC \*TY \*TV \*TL \*TD  
PTA +198M +19F +4P 98R 12/22  
PTA +3.51T +3.06UDC +1.53FLC GTPI +2189

**Ryan-Mvlo Solo Response-ET**

3146781688 Very Good-86 VG-MS 4-07 \*TR  
3-09 3x 338d 33,140 3.2 1069 3.1 1031

Maternal sister to Response:

Ryan-Mvlo Beemer Rapture VG-85-2Y-CAN  
1-09 2x 306d 16,645 4.8 800 3.6 595  
Rapture's son: Blondin Raptor +3.45 PTAT

3rd through 11th Dams:

**Ryan-Vu Regin Raz A Taz EX-93**

3-10 2x 365d 38,610 4.3 1644 3.2 1250

•All-Wisconsin Summer Yearling 2014

•Member Nom. All-American Junior Best 3 2014

**Ryan-Geiger Atw Rainbow-ET VG-87**

2-08 2x 338d 23,540 4.3 1005 3.3 787

Full sister to Rainbow:

**Ryan-Geiger A Rising Star EX-94 2E**

5-04 2x 365d 33,000 4.5 1478 2.9 970

**Ms CCB Adolph Roxette EX-93 3E**

7-06 2x 365d 41,900 4.0 1671 2.8 1179

Life: 2195d 185,720 4.0 7494 3.0 5523

•HM All-American Summer Yearling 2004

•All-Wisconsin Summer Yrlg. 2004

**Hanoverhill Rudol Rachel-ET VG-86 VG-MS**

2-05 2x 365d 30,380 3.9 1182 3.2 957

**C Bond Haven Mark Roxy-ET EX-95 5E DOM 5\***

9-05 3x 365d 39,970 3.4 1376 3.0 1210

Life: 3272d 237,820 3.7 8703 2.9 6995

**Mil-R-Mor Roxette EX-90 GMD DOM 30\***

**C Glenridge Citation Roxy EX-97 4E GMD 6\***

•Queen of the Breed I & II

**C Norton Court Model Vee EX-90 6\***

**Norton Court Reflection Val VG-CAN 5\***



**RYAN-GEIGER A RISING STAR "EX-94 3E"**  
Third Dam of Lot 87



**RYAN-VU GOLDWYN RAVISH-ET**  
All-American Spring Yearling 2018  
Same Cow Family at Lot 87

**Lot 87**

Mystic Valley Dairy LLC  
608.963.6819 Mitch Breunig  
920.210.3992 Kevin Jorgensen

**JENNY-LOU HANFORD REMINICE**

840 3231148260 • Born February 7, 2021  
99%RHA-I H.N. 5738

Fresh: February 4, 2023

1-11 3x 39d 2,810 3.8 107 3.0 83"RIP

**Siemers Doc Hanford-ET**

3148093471 \*TR \*TP \*TC \*TY \*TV  
PTA +413M +44F +20P 93R 12/22  
PTA +3.18T +2.82UDC +1.23FLC 87R 12/22  
GTPI +2562

**Ryan-Vu Unix Rosana**

3203354174 Good Plus-83 4-00  
3-01 3x 363d 38,930 3.4 1338 2.8 1105  
2-02 3x 303d 28,730 3.2 919 2.8 808  
•Just fresh in her third lactation

Same cow family as Rosana:

**Ryan-Vu Goldwyn Ravish-ET**  
•All-American Spring Yearling 2018  
•Nom. All-Canadian 2017 & 2018

**Ryan-Geiger Gwatwd Reaction EX-91**  
•Nom. Jr. All-American Winter Yearling 2014  
•All-Wisconsin Winter Yearling 2014

**Ryan-Vu Brokaw Reaction-ET VG-88**  
•Nom. All-American Spring Heifer Calf 2014

**Woodcrest King Doc**

3132417775 EX-90 GM \*TR \*TP \*TC \*TY \*TV  
PTA +1581M +67F +53P 99R 12/22  
PTA +3.19T +2.15UDC +1.95FLC GTPI +2794

**Siemers Monterey Hanan-ET**

3131528231 Very Good-85 \*TR \*TL \*TD  
2-00 3x 156d 12,470 4.1 517 3.2 393

**Croteau Lesperron Unix-ET**

CAN107567492 EX-96 ST \*TY \*TV \*TL \*TD  
PTA +605M +21F +11P 99R 12/22  
PTA +2.37T +2.21UDC +.21FLC GTPI +2322

**Ryan-Vu Avalanche Raylee-ET**

3136324102 Very Good-86 VG-MS \*TR  
4-00 2x 239d 23,460 4.0 950 3.5 829  
2-02 2x 276d 16,410 4.9 797 3.3 534  
3-01 2x 218d 17,510 4.3 755 3.4 591

Maternal sister to Raylee:

**Ryan-Vu Doorman Risin Shine EX-90**  
3-05 2x 305d 28,630 5.0 1425 3.5 988  
•HM J. All-American Fall Calf 2018

3rd through 10th Dams:

**Ryan-Geiger A Rising Star EX-94 3E**

5-04 2x 365d 33,000 4.5 1478 2.9 970  
Life: 2947d 247,500 4.3 10743 3.1 7619

Maternal sister to Rising Star:

**Ryan-Geiger Durham Radiant EX-93 2E**

7-05 2x 365d 31,350 3.4 1051 3.1 971

**Ms CCB Adolph Roxette EX-93 3E**

7-06 2x 365d 41,900 4.0 1671 2.8 1179  
Life: 2195d 185,720 4.0 7494 3.0 5523

•HM All-American Summer Yearling 2004

•All-Wisconsin Summer Yrlg. 2004

**Hanoverhill Rudol Rachel-ET VG-86 VG-MS**

2-05 2x 365d 30,380 3.9 1182 3.2 957

**C Bond Haven Mark Roxy-ET EX-95 5E DOM 5\***

9-05 3x 365d 39,970 3.4 1376 3.0 1210  
Life: 3272d 237,820 3.7 8703 2.9 6995

**Mil-R-Mor Roxette EX-90 GMD DOM 30\***

**C Glenridge Citation Roxy EX-97 4E GMD 6\***

10-1 2x 365d 25,280 4.2 1061  
Life: 3620d 209,784 4.5 9471

•Queen of the Breed I & II

**C Norton Court Model Vee EX-90 6\***

•All-American Produce of Dam 1977-78-79

**Norton Court Reflection Val VG-CAN 5\***

Lot **88**

Synergy Farm LLC  
920.639.6408 Jay  
920.371.7511 Heather

**SYNERGY DOC EMERGENCY**

840 3214958766 • Born March 26, 2020  
99%RHA-I

Fresh: April 11, 2023

Very Good-85 VG-MS 2-04  
1-10 3x 360d 31,420 3.7 1166 3.2 1013



**FUSTEAD SANCHEZ ELMA-ET "VG-87"**  
Third Dam of Lot 88

**Woodcrest King Doc**

3132417775 EX-90 GM \*TR\*TP\*TC\*TY\*TV  
PTA +1581M +67F +53P 99R 12/22  
PTA +3.19T +2.15UDC +1.95FLC 99R 12/22  
GTPI +2794

**Synergy Caviar Emerson**

3128530236 Excellent-90 VEEV 6-02  
6-00 3x 365d 36,100 4.0 1434 3.1 1102  
2-11 3x 325d 29,370 4.4 1299 3.1 913  
7-03 3x 284d 30,400 3.9 1198 2.8 852\*RIP  
3-11 3x 319d 30,100 3.9 1163 3.1 943  
5-00 3x 330d 31,320 3.4 1077 3.0 945  
2-00 3x 295d 24,240 4.0 973 3.2 775  
Life: 1645d 151,620 3.9 5968 3.1 4694

**Morningview Mcc Kingboy-ET**

72044077 EX-92 \*TR\*TP\*TC\*TY\*TV\*TL  
PTA +920M +22F +23P 99R 12/22  
PTA +1.85T +1.52UDC +.27FLC GTPI +2321

**WCD-ZBW Mack Daddy-ET**

3012506777 Very Good-88 \*TR\*TL\*TD  
3-01 3x 365d 39,560 3.3 1303 3.2 1280

**Gillette Caviar**

CAN11491921 ST \*TR\*TP\*TY\*TV\*TL  
PTA -466M +0F -3P 99R 12/22  
PTA +1.41T +1.85UDC +.93FLC GTPI +2023

**Synergy Gold Chip Echo-ET**

73864264 Good Plus-83 VG-MS  
2-03 3x 365d 32,510 3.8 1221 3.1 993

*3rd through 7th Dams:*  
Fustead Sanchez Elma-ET VG-87 VG-MS  
2-03 3x 339d 33,390 3.4 1133 2.9 953  
Fustead Durham Evelyn-ET EX-93 EEEEE  
4-09 2x 365d 33,800 3.2 1074 2.7 913  
\*Nom. All-American Jr. 3 Year Old 2009  
Seefeldt-Acres Eland Emma EX-90  
3-09 2x 365d 25,540 3.5 893 2.6 664  
Seefeldt-Acres Marissa-ET VG-87 VG-MS  
6-05 2x 356d 25,480 3.0 756 2.9 730  
Hoffland Hilton Laney EX-90  
5-04 2x 365d 32,940 4.0 1327 2.9 945

Lot **89**

Synergy Farm LLC  
920.639.6408 Jay  
920.371.7511 Heather

**SYNERGY DOORMAN SERAPHINA**

840 3249025647 • Born June 1, 2022  
99%RHA-I H.N. 7836

\*Entered in 2025 Shawano County Futurity

**Val-Bisson Doorman-ET**

CAN107281711 EX-90 ST\*TY\*TV\*TL\*TD  
PTA -475M +13F +9P 99R 12/22  
PTA +2.47T +1.60UDC +.68FLC 99R 12/22  
GTPI +2142

**Synergy Hawt Seniorita**

3214958768 Very Good-85 VG-MS 2-11  
2-02 3x 309d 26,390 4.1 1092 3.2 842\*RIP



**SYNERGY EPIC SUGAR-ET "EX-93 3E"**  
Third Dam of Lot 89

**De-Su 521 Bookem-ET**

66636657 EX-90 GM\*TR\*TP\*TY\*TV\*TL\*TD  
PTA +835M +2F +31P 99R 12/22  
PTA +.46T +.44UDC +.41FLC GTPI +2252

**Val-Bisson Shottle Imelda-ET**

CAN106173432 EX-94 10\*  
6-08 2x 365d 36,400 4.6 1666 3.7 1336

**Siemers Hawt-ET**

3144882585 \*TR\*TP\*TC\*TY\*TV  
PTA -252M +1F +13P 91R 12/22  
PTA +2.79T +2.23UDC +.94FLC GTPI +2296

**Synergy Modesty Saltine**

3150529235 Very Good-86 VG-MS \*TR  
1-11 3x 303d 26,500 4.0 1052 3.2 855

*3rd through 15th Dams:*  
Synergy Epic Sugar-ET EX-93 3E GMD  
4-00 3x 346d 43,160 3.7 1585 3.3 1408  
Life: 2422d 280,240 3.7 10248 3.2 8965  
\*1st 150,000 lb. Cow District 7 Show 2019  
Synergy Domain Seely-ET VG-87  
Synergy Shottle Sequin VG-85 GMD DOM  
2-00 3x 365d 32,590 3.4 1098 2.9 931  
Glo-Crest Rudy Salsa 4104 EX-90  
7-06 3x 365d 46,800 3.4 1603 3.0 1411  
Life: 2270d 225,070 3.3 7482 3.1 6989  
Glo-Crest Cevis Sally VG-88 GMD  
4-05 2x 365d 35,870 3.7 1310 3.0 1094  
Bosdale Leader Sadie EX-91 2E  
4-10 2x 348d 33,560 3.7 1250 3.1 1041  
Life: 1370d 109,610 3.9 4269 3.1 3409  
Bosdale Skybuck Sady GP-81-3Y-CAN  
3-05 2x 301d 21,986 4.1 902 3.4 752  
Bosdale Sady Dale Jethro VG-87-CAN 2\*  
6-04 2x 333d 32,139 5.8 1858 3.3 1047  
Life: 8 lact 175,312 5.0 8691 3.3 5721  
Bosdale A J Sadie Dale GP-82-3Y-CAN  
3-11 2x 323d 18,047 4.4 800 3.5 631  
Bosdale Dale Matador VG-86-3Y-CAN  
4-06 2x 330d 18,241 4.4 811 3.4 617  
Bosdale Sadie Image VG-85-CAN 2\*  
9-00 2x 365d 25,822 3.9 1014 3.1 798  
Bosdale Rosa Telstar VG-87-10Y-CAN  
Magnetic Danny Emperor VG-85-CAN



**LOOKOUT PESCE EPIC HUE-ET "VG-86"**  
Fourth Dam of Lots 90 - 92

**Lot 90**

Synergy Farm LLC  
920.639.6408 Jay  
920.371.7511 Heather

**Stantons Chief-ET**

3129015989 \*TC \*TY \*TV \*TL \*TD  
PTA +782M +9F +20P 98R 12/22  
PTA +2.24T +2.26UDC +.52FLC 97R 12/22  
GTPI +2299

**Ms Synergy Docs Harley-ET**

3139123801 Very Good-89 EX-MS 3-04  
GTPI +2643  
PTA +1516M +.03% +66F +.02% +53P 84R 12/22  
PTA +405NM +1.0PL 2.96SCS -2.8DPR 3.0%DCE  
PTA +3.02T +2.50UDC +.77FLC 84R 12/22  
2-11 3x 362d 39,727 3.9 1549 3.4 1351"  
1-11 3x 302d 30,650 4.0 1218 3.3 997"

**SYNERGY CHIEF HOOLIGAN**

840 3225430625 • Born March 1, 2021  
99%RHA-I \*TR \*TC \*TL \*TD H.N. 7481  
A2/A2 • AB

Fresh: February 11, 2023

1-11 3x 54d 3,300 4.2 138 3.1 101"RIP

**Stantons High Octane-ET**

CAN11696704 EX-93 ST \*TY \*TV \*TL \*TD  
PTA +1123M +8F +15P 99R 12/22  
PTA +2.49T +2.15UDC +.73FLC GTPI +2129

**Rockymountain Uno Cheyenne-ET**

CAN11445880 VG-85-2Y-CAN 14\*  
2-02 3x 365d 32,386 4.5 1462 3.4 1111

**Woodcrest King Doc**

3132417775 EX-90 GM \*TR \*TP \*TC \*TY \*TV  
PTA +1581M +67F +53P 99R 12/22  
PTA +3.19T +2.15UDC +1.95FLC GTPI +2794

**Progenesis Doorsopen Hazel-ET**

CAN12302905 Very Good-86 VG-MS 6\*  
3-06 3x 305d 36,501 4.4 1616 3.3 1202"  
2-05 3x 305d 27,183 4.0 1095 3.4 911"

*3rd through 13th Dams:*

**Ms Hue Tango 57644-ET VG-86 DOM 3\***  
2-04 2x 365d 30,270 4.4 1 333 3.5 1071  
**Lookout Pesce Epic Hue-ET VG-86**  
2-03 2x 323d 24,330 4.3 1037 3.5 857  
**Cookiecutter Mom Hue-ET VG-88-2Y-CAN 21\***  
2-04 2x 365d 28,887 4.2 1210 3.5 1010  
**Cookiecutter Sththollerwood EX-92 2E DOM 2\***  
4-00 3x 365d 30,340 5.2 1563 3.4 1045  
**Cookiecutter Gld Holler-ET VG-88 DOM**  
2-03 2x 365d 40,730 3.5 1411 3.1 1250  
**Ms Kings-Rnsm Champ Haley-ET EX-90 GMD DOM**  
3-11 3x 365d 43,690 3.7 1625 2.9 1274  
**Regancrest-JDV Hanna-ET EX-90 GMD DOM**  
4-07 3x 365d 45,110 4.3 1922 3.0 1364  
**Long-Haven Rudolph Dee-ET 2E-90 GMD DOM**  
2-11 2x 365d 32,720 4.8 1565 3.8 1252  
Life: 2306d 166,900 4.3 7099 3.5 5884  
**Regancrest Elton Disrael-ET VG-88 GMD DOM**  
2-04 2x 365d 33,617 4.5 1499 3.5 1169  
**Snow-N Denises Dellia EX-95 2E GMD DOM**  
7-06 2x 365d 35,610 4.0 1431 3.1 1103  
Life: 2558d 180,240 3.9 7108 3.4 6065  
•Grand Champion WI Spring National 1991  
•Global Cow of the Year 2005  
**Snow-N Dorys Denise EX-90 2E GMD DOM**  
5-09 2x 365d 33,350 3.8 1256 3.1 1038

**Lot 91**

**SYNERGY OD  
HONEYSUCKLE-TW**

**Lot 92**

**SYNERGY ON-DUTY  
HYACINTH-TW**

Synergy Farm LLC  
920.639.6408 Jay  
920.371.7511 Heather

840 3249025591 • Born March 1, 2022  
99%RHA-I \*TR \*TP \*TC \*TL \*TD H.N. 7780  
GTPI +2753 PTA +2.47T +2.50UDC -.02FLC 4/23  
•Entered in 2025 Shawano County Futurity

840 3249025590 • Born March 1, 2022  
99%RHA-I \*TR \*TP \*TC \*TL \*TD H.N. 7779  
GTPI +2858 PTA +2.21T +2.11UDC +.04FLC 4/23  
•Entered in 2025 Shawano County Futurity

**Stgen Dubaik On-Duty-ET**

3143701939 \*TC \*TY \*TV \*TL\*TD  
PTA +685M +67F +44P 81R 12/22  
PTA +1.92T +2.71UDC -.06FLC 79R 12/22  
GTPI +2903

**Ms Synergy Docs Harley-ET**

3139123801 Very Good-89 EX-MS 3-04  
GTPI +2643  
PTA +1516M +.03% +66F +.02% +53P 84R 12/22  
PTA +405NM +1.0PL 2.96SCS -2.8DPR 3.0%DCE  
PTA +3.02T +2.50UDC +.77FLC 84R 12/22  
2-11 3x 362d 39,727 3.9 1549 3.4 1351"  
1-11 3x 302d 30,650 4.0 1218 3.3 997"

**St Gen Noble Dubai-ET**

3146616169 \*TR \*TC \*TY \*TV \*TL  
PTA +694M +39F +36P 95F 12/22  
PTA +.88T +1.29UDC -.54FLC GTPI +2737

**Siemers Fab Calia 29830-ET**

3148094220 Very Good-85 VG-MS  
2-00 3x 365d 27,060 4.1 1110 3.7 1001

**Woodcrest King Doc**

3132417775 EX-90 GM \*TR \*TP \*TC \*TY \*TV  
PTA +1581M +67F +53P 99R 12/22  
PTA +3.19T +2.15UDC +1.95FLC GTPI +2794

**Progenesis Doorsopen Hazel-ET**

CAN12302905 Very Good-86 VG-MS 6\*  
3-06 3x 305d 36,501 4.4 1616 3.3 1202"  
2-05 3x 305d 27,183 4.0 1095 3.4 911"

*3rd through 13th Dams:*

**Ms Hue Tango 57644-ET** VG-86 DOM 3\*  
2-04 2x 365d 30,270 4.4 1 333 3.5 1071  
**Lookout Pesce Epic Hue-ET** VG-86  
2-03 2x 323d 24,330 4.3 1037 3.5 857  
**Cookiecutter Mom Hue-ET** VG-88-2Y-CAN 21\*  
2-04 2x 365d 28,887 4.2 1210 3.5 1010  
**Cookiecutter Shthollerwood** EX-92 2E DOM 2\*  
4-00 3x 365d 30,340 5.2 1563 3.4 1045  
**Cookiecutter Gld Holler-ET** VG-88 DOM  
2-03 2x 365d 40,730 3.5 1411 3.1 1250  
**Ms Kings-Rnsm Champ Haley-ET** EX-90 GMD DOM  
3-11 3x 365d 43,690 3.7 1625 2.9 1274  
**Regancrest-JDV Hanna-ET** EX-90 GMD DOM  
4-07 3x 365d 45,110 4.3 1922 3.0 1364  
**Long-Haven Rudolph Dee-ET** 2E-90 GMD DOM  
2-11 2x 365d 32,720 4.8 1565 3.8 1252  
**Regancrest Elton Disrael-ET** VG-88 GMD DOM  
**Snow-N Denises Dellia** EX-95 2E GMD DOM  
**Snow-N Dorys Denise** EX-90 2E GMD DOM

**Lot 93**

**SYNERGY DALLAS ZEST**

Synergy Farm LLC  
920.639.6408 Jay  
920.371.7511 Heather

840 3139123743 • Born January 1, 2019  
99%RHA-I

Bred 3/24/23 to  
Genosource Gameday Hype-ET  
712HO1020

Very Good-88 VVVVV 4-01  
2-11 3x 338d 41,340 3.3 1375 3.0 1224  
1-08 3x 365d 32,360 3.9 1248 3.1 1000  
4-00 3x 90d 9,660 3.6 350 3.0 292"RIP

**Progenesis Dallas-ET**

CAN12434626 \*TR \*TP \*TC \*TY \*TV \*TL  
PTA +157M +47F +16P 99R 12/22  
PTA +2.44T +2.64UDC +.52FLC 97R 12/22  
GTPI +2501

**Synergy Busplan Zipper**

3138701636  
2-01 3x 315d 26,470 4.5 1158 3.2 812

**Cookiecutter Hang-Time-ET**

3013614200 EX-90 \*TR \*TP \*TY \*TV  
PTA +348M +46F +32P 99R 12/22  
PTA +1.24T +1.94UDC -.29FLC GTPI +2377

**Progenesis Kingboy Delight-ET**

CAN109010983 10\*

**Stantons Business Plan-ET**

3124584895 VG-87 \*TR \*TP \*TY \*TV  
PTA -607M -6F -13P 99R 12/22  
PTA +1.35T +1.52UDC +1.08FLC GTPI +2158

**Synergy Atwood Zipline**

72799025 Very Good-85 VG-MS  
3-00 3x 305d 31,460 4.3 1341 3.3 1029  
2-00 3x 310d 29,250 3.8 1109 3.2 929

*3rd through 10th Dams:*

**Synergy Guthrie Zamboni** VG-86  
1-10 3x 365d 34,900 3.2 1119 2.9 1028  
**Synergy Outbound Zone** VG-88 EX-MS  
3-00 3x 365d 37,140 3.7 1382 2.8 1051  
**Glo-Crest Aaron Zelda** EX-90 GMD  
7-07 2x 365d 32,120 4.3 1374 3.2 1043  
Life: 2152d 182,380 3.5 6449 3.2 5771  
**Glo-Crest Jolt Zoom** EX-92  
7-02 2x 365d 30,080 4.7 1401 3.4 1028  
Life: 1789d 133,910 4.7 6274 3.4 4499  
**Glo-Crest Elvin Zodiac** VG-85  
4-10 2x 365d 27,650 4.3 1182 3.4 944  
**Glo-Crest Cleitus Zosha** VG-88  
8-06 2x 365d 25,040 4.7 1186 3.3 819  
Life: 2661d 163,140 4.5 7393 3.3 5373  
**Glo-Crest Liberator Zelda** VG-87 EX-MS  
6-11 3x 365d 32,090 3.2 1037 3.0 967  
Life: 1776d 113,250 3.5 3991 3.0 3373  
**Glo-Crest Lester Zesty** VG-85  
12-3 3x 365d 24,950 3.9 971 2.9 712  
Life: 3687d 216,700 3.8 8182 2.8 6084



**SYNERGY LAWN BOY AMELIA-ET "EX-90 EX-MS"**  
Third Dam of Lot 94, Fourth Dam of Lots 95 & 96



**SYNERGY DESTRY AMORE-ET "EX-93"**  
HM Jr. All-American Jr. 2 Year Old 2012  
Full Sister to Granddam of Lot 94, Third Dam of Lot 95

**Lot 94**

Synergy Farm LLC  
920.639.6408 Jay  
920.371.7511 Heather

**D&D Deb Goldwyn-P-Red-ET \*PO**

74417127 \*PO \*TY  
PTA +125M +29F +5P 94R 12/22  
PTA +.76T +.71UDC +.26FLC 88R 12/22  
GTPI +2065

**Synergy Absolute Aspen-ET \*RC**

72799023 Very Good-88 VVVVE 4-00 \*RC  
3-10 3x 305d 29,0940 4.1 1199 3.5 1014  
2-10 3x 306d 24,3890 4.0 981 3.5 846  
1-10 3x 255d 14,050 4.2 589 3.7 516

**SYNERGY GOLDWYN ANISE \*RC \*PO**

840 3139123746 • Born January 3, 2019  
99%RHA-I \*RC \*PO

Fresh: February 11, 2023

Very Good-85 VG-MS 3-06  
3-00 3x 325d 33,460 4.6 1523 3.1 1035  
2-01 3x 290d 23,500 4.6 1081 3.0 705  
4-01 3x 54d 4,930 4.5 221 3.0 146"RIP

**Texel Beauty Debutant-Red**

NLD762769560 \*TY \*TV \*TL  
PTA +616M +1F +28P 96R 12/22  
PTA -.23T -.43UDC -.91FLC GTPI +2065

**D&D Beacon Mogul Casey P-ET \*RC**

72216665 Very Good-86 \*RC \*PO  
2-06 2x 365d 27,290 4.4 1188 3.1 852

**Apples Absolute-Red-ET**

139358472 EX-94 \*CV \*TC \*TY \*TL \*TD  
PTA -1955M -12F -23P 99R 12/22  
PTA +2.25T +2.46UDC +1.64FLC GTPI +1540

**Synergy Destry Assure-ET \*RC**

69735733 Excellent-91 EEVVE  
Lifetime: 139,870 4.2 5886 3.3 4593"

Full sister to Assure:

Synergy Destry Amore-ET EX-93  
•HM Jr. All-American Jr. 2 Yr Old 2012

Full brother to Assure:

Synergy Always-Red

*3rd through 11th Dams:*

**Synergy Lawn Boy Amelia-ET \*RC EX-90**

4-01 3x 365d 33,120 4.7 1543 3.2 1073  
**Wilstar-RS Outside Angie-ET VG-86 GMD**  
6-02 3x 262d 26,880 4.3 1160 2.9 768  
Life: 1478d 126,860 4.3 5437 3.0 3772

**Wilstar-RS Rud Amy-ET EX-91 2E GMD DOM**

5-04 2x 365d 46,280 4.4 2018 3.0 1393  
Life: 1366d 120,110 4.4 5301 3.2 3800

**Dreamstreet Enhancer Alicia \*RC 3E-94 GMD DOM**

8-05 2x 365d 36,370 4.9 1773 2.7 1000  
Life: 3559d 224,670 4.4 9974 3.0 6646

•Dam of 8 Excellent daughters

**Dreamstreet Triple Ali-Red-ET EX-90**

5-02 2x 365d 24,380 3.9 962 3.4 841

**Cha-Liz R Maple B Ann EX-91 2E**

7-10 2x 365d 23,290 3.9 909

**Cha-Liz F Mini Ann B EX-92 3E**

7-09 2x 305d 19,080 3.7 712

**Cha-Liz P V Ann Adeu B EX-92 2E**

10-0 2x 347d 23,760 4.0 962

Life: 3200d 196,887 3.7 7371

**Wenron Adeu Ann Champion B 3E-91 GMD**

7-02 2x 305d 23,948 3.6 868

Life: 3600d 196,626 3.7 7187

**Lot 95**

Synergy Farm LLC  
920.639.6408 Jay  
920.371.7511 Heather

**SYNERGY BYWAY ADVERSE**

840 3206963399 • Born June 1, 2019  
99%RHA-I

Bred 3/22/23 to  
Synergy Kudos-ET  
712HO1016

Very Good-88 EX-MS 3-08  
2-00 3x 365d 38,620 3.8 1481 3.3 1267  
3-04 3x 182d 21,910 4.0 875 3.2 701\*RIP

**Sully Hart Meridian-ET**

69951907 GM \*TR \*TP \*TY \*TV \*TL  
PTA+1998M +14F +36P 99R 12/22  
PTA +2.07T +1.53UDC -.49FLC GTPI +2206

**Sandy-Valley Atwd Barbie-ET**

69250651 Excellent-91  
2-04 3x 365d 32,120 3.5 1118 3.1 1010

**Gillette Caviar**

CAN11491921 ST \*TR \*TP \*TY \*TV \*TL  
PTA -466M +0F -3P 99R 12/22  
PTA +1.41T +1.85UDC +.93FLC GTPI +2023

**Synergy Windbrook Astonish-ET**

73247353 Very Good-86 VVVVV  
4-01 3x 328d 34,870 4.5 1554 3.3 1148  
3-01 3x 304d 29,380 4.1 1218 3.4 1005  
1-11 3x 362d 29,880 4.0 1209 3.4 1004  
Life: 1231d 118,560 4.2 4953 3.3 3967

**Oh-River-Syc Byway-ET**

71310557 VG-85 ST \*TR \*TP \*TY \*TV \*TL  
PTA +440M -30F -5P 99R 12/22  
PTA +2.33T +2.20UDC +.05FLC 99R 12/22  
GTPI +1856

**Synergy Caviar Ashton**

3133120795 Good Plus-83 VG-MS 2-06  
2-02 3x 341d 27,520 4.1 1134 3.5 973

*3rd through 12th Dams:*

**Synergy Destry Amore-ET EX-93**  
3-01 3x 305d 28,880 4.5 1286 3.4 982  
•HM Jr. All-American Jr. 2 Yr Old 2012  
**Synergy Lawn Boy Amelia-ET \*RC EX-90**  
4-01 3x 365d 33,120 4.7 1543 3.2 1073  
**Wilstar-RS Outside Angie-ET VG-86 GMD**  
6-02 3x 262d 26,880 4.3 1160 2.9 768  
Life: 1478d 126,860 4.3 5437 3.0 3772  
**Wilstar-RS Rud Amy-ET EX-91 2E GMD DOM**  
5-04 2x 365d 46,280 4.4 2018 3.0 1393  
Life: 1366d 120,110 4.4 5301 3.2 3800  
**Dreamstreet Enhancer Alicia \*RC 3E-94 GMD DOM**  
8-05 2x 365d 36,370 4.9 1773 2.7 1000  
Life: 3559d 224,670 4.4 9974 3.0 6646  
•Dam of 8 Excellent daughters  
**Dreamstreet Triple Ali-Red-ET EX-90**  
5-02 2x 365d 24,380 3.9 962 3.4 841  
**Cha-Liz R Maple B Ann EX-91 2E**  
7-10 2x 365d 23,290 3.9 909  
**Cha-Liz F Mini Ann B EX-92 3E**  
**Cha-Liz P V Ann Adeu B EX-92 2E**  
**Wenron Adeu Ann Champion B 3E-91 GMD**

**Lot 96**

Synergy Farm LLC  
920.639.6408 Jay  
920.371.7511 Heather

**SYNERGY DORAL ALL THAT-RED**

840 3255667672 • Born September 21, 2022  
99%RHA-I \*TP \*TC \*TL \*TD H.N. 7901

GPTA +2.50T +1.65UDC +.98FLC 78R 4/23

**Farnear Altitude-Red-ET**

3128013348 \*TC \*TY \*TV \*TL \*TD  
PTA +150M +10F +15P 98R 12/22  
PTA +3.16T +2.73UDC +1.50FLC GTPI +2207

**Danhof Alena-Red-ET**

3141452964 Good Plus-83 VG-MS 3-11  
3-00 2x 365d 35,980 3.6 1299 3.1 1133

**Tui Tyne Halogen-ET \*RC**

72817704 \*RC \*TP \*TY \*TV \*TL \*TD  
PTA +471M +45F +2P 96R 12/22  
PTA +1.33T +1.95UDC +.94FLC GTPI +2443

**Synergy Archive Assasin-Red**

74157179 Very Good-88 VVEEV  
4-04 3x 305d 31,390 5.0 1561 3.7 1176  
6-01 3x 329d 31,360 5.0 1554 3.6 1134  
3-03 3x 320d 31,360 4.7 1474 3.5 1108  
2-00 3x 305d 25,390 4.7 1181 3.7 944  
Life: 1726d 160,170 4.9 7927 3.7 5952

**Stgen Doral-Red-ET**

3146619138 \*TC \*TY \*TV \*TL \*TD  
PTA +1192M +27F +40P 82R 12/22  
PTA +2.99T +2.55UDC +1.05FLC 80R 12/22  
GTPI +2536

**Synergy All-In-Red**

3141399045 Excellent-92 EEVEE \*CD  
3-01 3x 365d 34,850 5.0 1755 3.2 1122  
4-06 3x 365d 37,330 4.7 1743 3.2 1202  
1-11 3x 329d 27,870 4.9 1364 3.4 942  
5-08 3x 202d 23,290 4.4 1020 2.9 665\*RIP  
Life: 1089d 101,620 4.9 4945 3.3 3323  
•Embryos exported to Japan

*3rd through 12th Dams:*

**Synergy Larsen Adele-ET \*RC GP-83**  
1-11 3x 318d 24,020 4.2 1019 3.4 827  
**Synergy Lawn Boy Amelia-ET \*RC EX-90**  
4-01 3x 365d 33,120 4.7 1543 3.2 1073  
**Wilstar-RS Outside Angie-ET VG-86 GMD**  
6-02 3x 262d 26,880 4.3 1160 2.9 768  
Life: 1478d 126,860 4.3 5437 3.0 3772  
**Wilstar-RS Rud Amy-ET EX-91 2E GMD DOM**  
5-04 2x 365d 46,280 4.4 2018 3.0 1393  
Life: 1366d 120,110 4.4 5301 3.2 3800  
**Dreamstreet Enhancer Alicia \*RC 3E-94 GMD DOM**  
8-05 2x 365d 36,370 4.9 1773 2.7 1000  
Life: 3559d 224,670 4.4 9974 3.0 6646  
•Dam of 8 Excellent daughters  
**Dreamstreet Triple Ali-Red-ET EX-90**  
5-02 2x 365d 24,380 3.9 962 3.4 841  
**Cha-Liz R Maple B Ann EX-91 2E**  
7-10 2x 365d 23,290 3.9 909  
**Cha-Liz F Mini Ann B EX-92 3E**  
7-09 2x 305d 19,080 3.7 712  
**Cha-Liz P V Ann Adeu B EX-92 2E**  
10-0 2x 347d 23,760 4.0 962  
Life: 3200d 196,887 3.7 7371  
**Wenron Adeu Ann Champion B 3E-91 GMD**  
7-02 2x 305d 23,948 3.6 868  
Life: 3600d 196,626 3.7 7187

Lot **97**

Synergy Farm LLC  
920.639.6408 Jay  
920.371.7511 Heather

**JAUQUET HAWT SAUCE**

840 3214958761 • Born March 22, 2020  
99%RHA-I

Bred 3/30/23 to  
Synergy Kudos-ET  
712HO1016

Very Good-87 VG-MS 2-11  
1-08 3x 311d 25,240 3.9 993 3.4 860  
2-08 3x 113d 9,610 3.5 338 3.0 293\*RIP  
•Entered in 2023 Shawano County Futurity

**Siemers Hawt-ET**

3144882585 \*TR \*TP \*TC \*TY \*TV  
PTA -252M +1F +13P 91R 12/22  
PTA +2.79T +2.23UDC +.94FLC 87R 12/22  
GTPI +2296

**Jauquet Archrival Suri**

3140945722 Very Good-89 EEEVV 4-08  
2-11 3x 339d 30,440 3.8 1166 3.1 957  
4-02 3x 308d 31,760 3.6 1145 3.1 980  
1-11 3x 307d 25,600 3.5 902 3.3 838

**Maverick Crush**

CAN12042760 \*TC \*TY \*TV \*TL \*TD  
PTA -877M -50F -14P 99R 12/22  
PTA +2.43T +1.56UDC +1.25FLC GTPI +2041

**Siemers Monterey Hana-ET**

3131528143 Very Good-85 VG-MS  
1-11 3x 321d 32,810 3.6 1192 3.0 999

**Eclipse Atwoods Archrival-ET**

AUSH01786521  
PTA -750M -13F -27P 99R 12/22  
PTA +2.48T +1.72UDC +.80FLC GTPI +1641

**Jauquet Meridian Sirita-ET**

72061748 Very Good-85 VVVVV  
2-01 3x 365d 35,330 3.4 1210 3.2 1138

*3rd through 14th Dams:*

**Shawnee Goldwyn Savina-ET** EX-93 2E GMD  
5-11 3x 365d 49,480 4.9 2429 3.4 1684  
Life: 2095d 208,180 4.9 10144 3.8 7971  
**Ocean-View Durham Shania-ET** EX-90 2E  
4-01 2x 365d 35,360 4.0 1418 3.4 1201  
**Ocean-View Lindy Sheen** EX-94 GMD DOM  
4-09 2x 365d 47,400 3.0 1437 3.2 1525  
•4x All-American nominee in milking form  
**Ocean-View Thor Sheen** EX-92 GMD DOM  
4-11 2x 365d 37,360 3.4 1260 3.1 1145  
•Res. All-California 5 Year Old 1997  
**Ocean-View Rok Sheena** VG-85  
5-05 2x 365d 29,780 3.9 1165 2.9 863  
**Ocean-View Tradition Sue** VG-85  
Life: 2322d 163,070 3.7 5991 2.8 4614  
**Ocean-View Tempo Sheena** VG-86  
**Ocean-View Elevation Suzzette** EX-90 GMD  
**Ocean-View Posch Sue-Tw** VG-86  
**Ideograph Burkgov Steps** EX-90 2E GMD  
**Ideograph Tidy Stars** EX-91  
**Twelvelms Hartog Segis** EX-92

Lot **98**

Synergy Farm LLC  
920.639.6408 Jay  
920.371.7511 Heather

**SYNERGY PARKER SEASON**

840 3255667717 • Born December 14, 2022  
99%RHA-I H.N. 7946

**Fustsyn Parker-ET**

3128190241 \*TC \*TY \*TV \*TL \*TD  
PTA +1272M +82F +57P 79R 12/22  
PTA +2.75T +2.51UDC +1.81FLC 79R 12/22  
GTPI +2994

**Jauquet Hawt Sauce**

3214958761 Very Good-87 VG-MS 2-11  
1-08 3x 311d 25,240 3.9 993 3.4 860

**Siemers Rengd Parfect-ET**

3200124761 \*TR \*TP \*TC \*TY \*TV  
PTA +1068M +91F +56P 82R 12/22  
PTA +2.48T +2.38UDC +1.90FLC GTPI +3017

**Synergy Brass Piper-ET**

3205373406 Very Good-88 EX-MS  
2-02 3x 365d 32,700 4.8 1570 3.4 1104

**Siemers Hawt-ET**

3144882585 \*TR \*TP \*TC \*TY \*TV  
PTA -252M +1F +13P 91R 12/22  
PTA +2.79T +2.23UDC +.94FLC GTPI +2296

**Jauquet Archrival Suri**

3140945722 Very Good-89 EEEVV 4-08  
2-11 3x 339d 30,440 3.8 1166 3.1 957  
4-02 3x 308d 31,760 3.6 1145 3.1 980  
1-11 3x 307d 25,600 3.5 902 3.3 838

*3rd through 15th Dams:*

**Jauquet Meridian Sirita-ET** VG-85 VG-MS  
2-01 3x 365d 35,330 3.4 1210 3.2 1138  
**Shawnee Goldwyn Savina-ET** EX-93 2E GMD  
5-11 3x 365d 49,480 4.9 2429 3.4 1684  
Life: 2095d 208,180 4.9 10144 3.8 7971  
**Ocean-View Durham Shania-ET** EX-90 2E  
4-01 2x 365d 35,360 4.0 1418 3.4 1201  
**Ocean-View Lindy Sheen** EX-94 GMD DOM  
4-09 2x 365d 47,400 3.0 1437 3.2 1525  
•4x All-American nominee in milking form  
**Ocean-View Thor Sheen** EX-92 GMD DOM  
4-11 2x 365d 37,360 3.4 1260 3.1 1145  
•Res. All-California 5 Year Old 1997  
**Ocean-View Rok Sheena** VG-85  
5-05 2x 365d 29,780 3.9 1165 2.9 863  
**Ocean-View Tradition Sue** VG-85  
Life: 2322d 163,070 3.7 5991 2.8 4614  
**Ocean-View Tempo Sheena** VG-86  
**Ocean-View Elevation Suzzette** EX-90 GMD  
**Ocean-View Posch Sue-Tw** VG-86  
**Ideograph Burkgov Steps** EX-90 2E GMD  
**Ideograph Tidy Stars** EX-91  
**Twelvelms Hartog Segis** EX-92



**SHAWNEE GOLDWYN SAVINA-ET "2E-93"**  
Third Dam of Lot 97; Fourth Dam of Lot 98



Lot **99**

Synergy Farm LLC  
920.639.6408 Jay  
920.371.7511 Heather

**BREITVIEW ALTD CALICO-RED**

840 3209086266 • Born September 1, 2019  
99%RHA-I

Bred 3/30/23 to  
AOT Heatwave-Red  
799HO66

Very Good-86 VG-MS 2-03  
2-00 3x 365d 31,020 4.3 1329 3.4 1053  
3-03 3x 96d 9,560 4.2 404 3.1 301\*RIP

**Farnear Altitude-Red-ET**

3128013348 \*TC\*TY\*TV\*TL\*TD  
PTA +150M +10F +15P 98R 12/22  
PTA +3.16T +2.73UDC +1.50FLC 98R 12/22  
GTPI +2207

**Shawnee Dback Compo-Red**

3139068368 Good Plus-83 3-06  
1-11 2x 312d 19,480 4.0 785 3.2 617

**Mr Lr EDG Arvis 18196-ET \*RC**

3125201960 \*RC\*TC\*TY\*TV\*TL\*TD  
PTA -485M +10F +4P 98R 12/22  
PTA +1.94T +2.16UC +1.19FLC GTPI +2176

**Farnear TBR Aria Adler-ET**

72437575 Excellent-96 EEEEE 2E  
3-11 2x 283d 34,240 5.1 1736 3.2 1098

**Mr D Apple Diamondback \*RC**

3013721049 EX-93 \*RC\*TC\*TY\*TV\*TL\*TD  
PTA -425M -24F -1P 99R 12/22  
PTA +2.50T +1.96UDC +1.38FLC GTPI +1866

**Shawnee Ducati Chita-Red**

73869052 Very Good-87 VG-MS  
3-07 2x 305d 23,160 4.1 947 3.4 799

*3rd through 11th Dams:*

Shawnee Absolute Coco-Red GP-83  
2-05 2x 306d 16,903 4.2 715 3.5 586\*  
Shawnee All Chill-Red  
Shawnee Advent Capri-Red-ET GP-82  
2-02 2x 321d 18,110 3.9 715 3.1 557  
Shawnee Ranger Cupcake-Red EX-91 2E  
6-01 2x 365d 31,540 3.6 1141 2.9 914  
Life: 2321d 172,760 3.7 6422 2.9 5014  
B-Neat Stone Crimson-Red-ET VG-89  
2-03 2x 365d 26,320 3.8 1013 3.1 813  
Roncon Carla Factor-Red EX-93 4E  
6-03 2x 365d 43,780 4.6 2029 2.8 1244  
Life: 2695d 233,700 4.1 9630 2.9 6727  
•HM All-American R&W 1994 & 1999  
•All-American R&W Spring Yearling 1993  
Roncon Improver Carla-Red-ET GP-83  
3-04 2x 361d 19,970 3.7 748 2.8 566  
Walden Citation Carla-Red VG-89  
6-05 2x 365d 22,780 3.6 821 2.8 645  
Walden Marquis Carol VG-85-5Y-CAN

Lot **100**

Synergy Farm LLC  
920.639.6408 Jay  
920.371.7511 Heather

**SYNERGY RL CHAMPAGNE-RED**

840 3255667728 • Born December 31, 2022  
RHA-I H.N. 7946 H.N. 7957

**Brookview Redlight-Red**

144557907 VG-87 \*TP\*TC\*TY\*TV\*TL  
PTA -660M -39F -19P 89R 12/22  
PTA +2.54T +2.65UDC +1.13FLC 84R 12/22  
GTPI +2036

**Breitview Altd Calico-Red**

3209086266 Very Good-86 VG-MS 2-03  
2-00 3x 365d 31,020 4.3 1329 3.4 1053  
3-03 3x 96d 9,560 4.2 404 3.1 301\*RIP

**Riverdown Unstopabull-Red**

CAN11801450 \*TY\*TV\*TL  
PTA -429M -24F -24P 99R 12/22  
PTA +2.18T +2.20UDC +1.39FLC GTPI +1975

**Brookview Salt-N-Pepa-ET \*RC**

143707297 Excellent-90 EX-MS \*RC\*TL\*TD  
4-07 2x 365d 39,910 4.0 1587 3.5 1395

**Farnear Altitude-Red-ET**

3128013348 \*TC\*TY\*TV\*TL\*TD  
PTA +150M +10F +15P 98R 12/22  
PTA +3.16T +2.73UDC +1.50FLC GTPI +2207

**Shawnee Dback Compo-Red**

3139068368 Good Plus-83 3-06  
1-11 2x 312d 19,480 4.0 785 3.2 617

*3rd through 12th Dams:*

Shawnee Ducati Chita-Red VG-87 VG-MS  
3-07 2x 305d 23,160 4.1 947 3.4 799  
Shawnee Absolute Coco-Red GP-83  
2-05 2x 306d 16,903 4.2 715 3.5 586\*  
Shawnee All Chill-Red  
Shawnee Advent Capri-Red-ET GP-82  
2-02 2x 321d 18,110 3.9 715 3.1 557  
Shawnee Ranger Cupcake-Red EX-91 2E  
6-01 2x 365d 31,540 3.6 1141 2.9 914  
Life: 2321d 172,760 3.7 6422 2.9 5014  
B-Neat Stone Crimson-Red-ET VG-89  
2-03 2x 365d 26,320 3.8 1013 3.1 813  
Roncon Carla Factor-Red EX-93 4E  
6-03 2x 365d 43,780 4.6 2029 2.8 1244  
Life: 2695d 233,700 4.1 9630 2.9 6727  
•HM All-American R&W 1994 & 1999  
•All-American R&W Spring Yearling 1993  
Roncon Improver Carla-Red-ET GP-83  
3-04 2x 361d 19,970 3.7 748 2.8 566  
Walden Citation Carla-Red VG-89  
6-05 2x 365d 22,780 3.6 821 2.8 645  
Walden Marquis Carol VG-85-5Y-CAN



**MS AL-ICKX LUCKY CHARM-RED "EX-92"**  
2nd Summer Jr. 2 Year Old WI Championship Show 2019  
Dam of Lot 101

**Lot 101**

Overland Acres  
The Coffeen Family  
920.362.5060 Kevin

**OVERLAND CINDERELLA-RED**

145512981 • Born December 23, 2022  
99%RHA-I H.N. 230

**Mr Blondin Warrior-Red-ET**

313965530 \*TP \*TC \*TY \*TV \*TL \*TD  
PTA -802M -19F -16P 98R 12/22  
PTA +3.20T +1.66UDC +1.64FLC 98R 12/22  
GTPI +1807

**Ms Al-Ickx Lucky Charm-Red**

144813096 Excellent-92 EEEEE 4-11  
4-02 3x 305d 39,787 3.2 1286 2.8 1131"  
3-01 3x 283d 36,572 3.4 1227 2.9 1048"  
1-09 3x 305d 31,523 3.1 962 2.9 900"  
5-05 3x 91d 13,727 3.2 435 2.9 391"RIP  
•2nd Summer Jr. 2 Yr Old WI Championship  
R&W Show 2019

**Dymenthalm Mr App Avalanche-Tw**

CAN11957107 \*RC \*CV \*TY \*TL \*TD  
PTA -260M -7F -87P 99R 12/22  
PTA +3.72T +2.74UDC +2.07FLC GTPI +1960

**Triplecrown-JW Door Wisp-ET \*RC**

3128860372 VG-85-3Y-CAN  
3-03 2x 365d 35,587 4.0 1424 3.3 1178

**Zimmerview Lucky PP-Red-ET**

74228150 \*PP \*TY \*TV \*TL \*TD  
PTA -1313M -31F -17P 99R 12/22  
PTA -.58T +.87UDC +.41FLC GTPI +2018

**Ms Al-Ickx Mac Martina-Tw**

144499980 Good Plus-83 2-10

*3rd through 7th Dams:*

**Al-Ickx Advent Alice \*RC VG-89 EX-MS**

**Al-Ickx Ito Andie VG-86**

**Al-Ickx Alvin Cher VG-88**

4-05 2x 305d 17,930 4.3 769 3.3 591  
Life: 2010d 107,680 4.2 4534 3.2 3392

**Al-Ickx Tong Tootsie VG-86**

7-01 2x 305d 21,018 4.5 942 3.2 671  
Life: 2612d 159,529 4.1 6604 3.2 5089

**Al-Ickx Chairman Betsy VG-86**

8-00 2x 305d 23,930 3.8 904 2.7 656  
Life: 1806d 111,260 3.6 3990 2.8 3112



**Craig-Kro Sanch Heatwave-ET "EX-91 EX-MS"**  
Granddam of Lot 102

**Lot 102**

Synergy Farm LLC  
920.639.6408 Jay  
920.371.7511 Heather

**SYNERGY HANCOCK HOTSHOT**

840 3235528861 • Born June 1, 2021  
99%RHA-I H.N. 7541

Fresh: February 12, 2023

1-08 3x 52d 2,960 4.4 130 3.1 93"RIP  
•Entered in 2024 Shawano County Futurity

**Siemers Doc Hancock**

3144882821 \*TR \*TP \*TC \*TY \*TV  
PTA +980M +49F +34P 98R 12/22  
PTA +3.51T +3.37UDC +2.19FLC 97R 12/22  
GTPI +2698

**Craig-Kro Heart of Gold**

144501214 Very Good-85 4-10  
3-01 3x 365d 33,690 3.6 1215 2.9 964  
2-02 3x 210d 11,820 4.0 473 3.0 360

**Woodcrest King Doc**

3132417775 EX-90 GM \*TR \*TP \*TC \*TY \*TV  
PTA +1581M +67F +53P 99R 12/22

PTA +3.19T +2.15UDC +1.95FLC GTPI +2794

**Siemers Monterey Hanan-ET**

3131528231 Very Good-85 \*TR \*TL \*TD  
2-00 3x 156d 12,470 4.1 517 3.2 393

**Mr Chassity Gold Chip-ET**

140145553 EX-95 \*TR \*TP \*TY \*TV \*TL  
PTA -580M -22F -38P 99R 12/22  
PTA +1.51T +1.10UDC +1.04FLC GTPI +1751

**Craig-Kro Sanch Heatwave-ET**

143299998 Excellent-91 EEVVE  
4-03 3x 365d 41,800 3.2 1324 3.0 1237  
3-02 3x 363d 36,660 3.0 1099 3.0 1107  
2-01 2x 364d 28,980 3.3 965 3.1 885  
Life: 1092d 107,440 3.2 3388 3.0 3229

*3rd through 11th Dams:*

**Craig-Kro Linjet Hottie EX-92 2E**  
3-07 2x 355d 25,730 4.0 1032 3.2 816  
**Craig-Kro Reknown Hotlips EX-91**  
4-01 2x 311d 20,970 3.9 826 3.1 647  
**Craig-Kro Jct Hotsy EX-94 4E**  
11-7 2x 305d 25,410 4.4 1119 3.2 817  
Life: 3022d 195,690 4.3 8463 3.2 6247  
**Craig-Kro Logic Holly-Twin EX-90 2E**  
6-00 2x 305d 21,810 4.0 871 3.3 710  
Life: 1525d 106,940 3.6 3866 3.2 3437  
**Krohlow Citamatt Hilary VG-87**  
3-07 2x 305d 21,260 3.9 829 3.2 653  
**Krohlow Elevation Halo EX-90 2E**  
9-11 2x 309d 17,120 4.2 718 3.0 508  
**Krohlow Arlinda Chief Hopeful VG-88**  
**Leawood Reflection Hope EX-91 2E GMD**  
6-00 2x 365d 20,410 4.1 844  
**Krohlow Carnation Athena VG-89**



**Top Acres Garbro S Wish-ET "EX-93"**

*2x All-American*

Maternal Sister to Third Dam of Lot 103

**Lot 103**

Laurie Winkelman  
920.209.0250

**HENZELWOOD RAMPAGE WABASH**

840 3267484305 • Born July 9, 2022  
Tattoo 4305

*Maternal sister to Third Dam, Wahoo:*

**Top Acres Garbro S Wish-ET EX-93**  
3-04 2x 365d 37,320 4.3 1594 3.4 1254  
•All-American 4 Year Old 2017  
•All-American Jr. 2 Year Old 2015

**Kar-Linn Reeses Rampage**

3140014659 PT DT WT BH2T  
PTA +456M +0F +12P 93R 12/22  
PTA +0.6T +.72UDC +0.3MO 86R 12/22  
PPR +33

**Henzelwood Tequila Wynter**

68198467 2/10 'V86' V86 V85 V86 V87 V86  
2-04 3x 365d 24,620 3.6 893 3.3 811

**Scherma Blooming Biver \*TM**

120094290070 PT DT MT WT BH2T  
PTA +404M +32F +33P 99R 12/22  
PTA +0.6T PPR +76

**Kar-Linn Wondrmt Reese-ET**

68140422 6/07 '2E-E93' E93 E93 E91 E92 E93  
5-09 2x 305d 26,020 5.2 1365 3.0 788

**Cozy Nook Carter Tequila-ET**

68156279 \*TM PT DT MT WT BH2T  
PTA +384M +12F +14P 99R 12/22  
PTA +0.1T PPR +43

**Henzelwood Jet Wyn**

68170297  
3-06 2x 350d 20,470 3.7 759 3.3 668  
2-03 2x 305d 14,100 3.7 524 3.2 452

*3rd through 7th Dams:*

**Top Acres Garbro Wahoo-ET**

•2nd Winter Calf WI State Show 2013  
•2nd Winter Calf WI State Fair 2013  
**Round Hill Pre Wishful-ET 2E-E91**  
4-03 2x 365d 25,840 4.7 1214 3.3 854  
•All-American Winter Calf 2003  
•1st Winter Calf Central National 2003  
•1st Winter Calf Eastern National 2003  
**Top Acres Jetway Wish-ET 2E-E91**  
5-04 2x 365d 30,207 4.0 1211 3.4 1017  
•HM All-American Fall Calf 2001  
•1st Fall Calf & Jr. Champion MD State Sh. 2001  
•1st Fall Calf MD State Fair 2001  
**Top Acres EJ Whizzbang 5E-E93 Certified**  
5-04 2x 365d 27,720 6.0 1670 3.6 985  
8-00 2x 365d 28,980 5.2 1505 3.5 1011  
•National Total Performance Wnner 1996  
•All-American 1991, 1992, 1993 & 1995  
**My T Fine Whisper \*TW 2E Certified**  
4-01 2x 365d 25,020 4.6 1145 3.8 947  
•Res. All-American 1991 & 1992



**Rolling Spring Premier Lucille-ET "EX-94"**

ABA Res. Junior All-American 2021 & 2022

Dam of Lots 104 - 106

**Lot 104**

Evan Jauquet  
920.639.4391

**CHOICE of TWO FEMALES**

**A) SYNERJY VIP LANDRY-ET**

840 33269051713 • Born March 1, 2023  
AMID: 383

**B) SYNERJY LOUISVILLE-ET**

840 3269051715 • Born March 8, 2023  
AMID: 385

**Chilli Action Colton-ET**

66738335 JH1F JNSF A2A2 7JE1088  
PTA -1795M -25F -43P 99R 12/22  
PTA +1.7T GJUI +16.3 GJPI -64

**TJ Classic Minister Venus-ET**

117243875 Excellent-95  
5-04 2x 305d 16,090 6.3 1006 3.5 567

**Hawarden Impuls Premier**

67107510 JH1C JNSF A2/A2 29JE3756  
PTA -1070M -2F -11P 99R 12/22  
PTA +0.4T GJUI -0.6 GJPI +15

**Arethusa Deluxe Lyric-ET**

115835748 Excellent-92  
2-10 2x 305d 19,730 5.9 1170 3.8 750  
1-10 2x 305d 15,200 5.3 809 4.0 608  
•Nom. All-Canadian Sr. 2 Year Old 2010  
•All-Canadian Milking Yearling 2009  
•ABA All-American Milking Yearling 2009  
•1st Milking Yearling & HM Int. Ch. RAWF 2009  
•1st Fall Yearling & Jr. Champ. NY Spring Sh. 2009

**LUCILLE!**

- ABA Res. Jr. All-American 4 Year Old 2021
- 1st 4 Yr Old & Sr. Champ. Int'l Jr. Show 2021
- 1st 4 Yr Old & Grand NE WI High Prot. Jr. Sh. '21
- 2nd 4 Yr Old & Res. Sr. Ch. WI Champ. Jr. Sh. '21
- ABA HM Jr. All-American Sr. 3 Year Old 2020
- 1st Sr. 3 & Res. Int. Champ. WI Champ. Jr. Sh. '20
- 1st Sr. 3 & Grand Champ. Shawano Co. Jr. Fr '20

*Maternal sisters to Lucille:*

- Rolling Springs VR Layla EX-93**  
6-09 2x 270d 17,660 6.2 1087 4.1 718
- Arethusa HG Libby-ET EX-91**  
5-03 2x 305d 32,460 6.3 2037 4.2 1377
- South Mountain Socrates Laughter-ET EX-92**
- Bellemac-Jr Socrates Lydia-ET EX-91**

*3rd through 5th Dams:*

- Silver Dreams Centr Lindy EX-92**  
3-02 2x 305d 20,820 5.2 1085 3.5 732  
•Res. ABA All-American 4 Year Old 2007  
•1st 4 Year Old & Grand Champion NYSS 2007
- Silver Dreams Faithful Lindy VG-86**  
3-08 2x 305d 12,180 5.1 616 3.9 470
- Pals Lovely EX-91**  
4-10 2x 305d 11,400 5.3 607 4.0 455

**River Valley Venus VIP-ET**

3126479167 JH1F JNSF A1A2 777JE10003  
PTA -2191M -75F -66P 98R 12/22  
PTA +1.5T GJUI +20.8 97R 12/22  
GJPI -131

**Rolling Spring Premier Lucille-ET**

3136953893 Excellent-94 5-08  
4-03 3x 356d 19,800 5.8 1171 4.0 797"  
3-02 3x 294d 15,930 6.8 1081 4.1 655  
5-04 3x 287d 17,840 6.0 1071 4.0 707"RIP  
2-03 2x 292d 17,030 6.2 1062 5.1 875"  
•ABA Res. Jr. All-American 5 Year Old 2022  
•Nom. ABA All-American 5 Year Old 2022  
•1st 5 Yr Old & Res. Grand WI Champ. Jr. Sh. '22  
•1st 5 Yr Old International Jr. Show 2022  
•1st 5 Year Old WICHampionship Show 2022  
•3rd 5 Yr Old All-American Jr. Jersey Show 2022  
•5th 5 Yr Old All-American Jersey Show 2022  
•6th 5 Yr Old International Show 2022



**Rolling Spring Premier Lucille-ET "EX-94"**

ABA Res. Junior All-American 2021 & 2022

Dam of Lots 104 - 106

**Lot 105**

**SYNERJY JOEL  
LAMPOON-ET**

Evan Jauquet  
920.639.4391

840 33269051720 • Born December 10, 2022  
AMID: 390

**Guimo Joel-ET**

CAN106797223 JH1F JNSC 200JE384  
PTA -1684M -56F -42P 99R 12/22  
PTA +1.5T GJUI +16.5 99R 12/22  
GJPI -114

**Rolling Spring Premier Lucille-ET**

3136953893 Excellent-94 5-08  
4-03 3x 356d 19,800 5.8 1171 4.0 797"  
3-02 3x 294d 15,930 6.8 1081 4.1 655  
5-04 3x 287d 17,840 6.0 1071 4.0 707"RIP  
2-03 2x 292d 17,030 6.2 1062 5.1 875"  
•ABA Res. Jr. All-American 5 Year Old 2022  
•Nom. ABA All-American 5 Year Old 2022  
•1st 5 Yr Old & Res. Grand WI Champ. Jr. Sh. '22  
•1st 5 Yr Old International Jr. Show 2022  
•1st 5 Year Old WICHampionship Show 2022  
•3rd 5 Yr Old All-American Jr. Jersey Show 2022  
•5th 5 Yr Old All-American Jersey Show 2022  
•6th 5 Yr Old International Show 2022

**Lot 106**

**SYNERJY  
LUCESSE-ET**

67286379 • Born September 21, 2022  
AMID: 379

**Tollenaars Impuls Legal 233-ET**

61929249 29JE3506  
PTA -145M -22F -3P 99R 12/22  
PTA +0.0T GJUI +2.0 GJPI +7

**Fermar Paramount Joy**

CAN104419880 EX-95 14\*  
3-01 2x 305d 21,400 5.2 1116 4.0 873

**Hawarden Impuls Premier**

67107510 JH1C JNSF A2/A2 29JE3756  
PTA -1070M -2F -11P 99R 12/22  
PTA +0.4T GJUI -0.6 GJPI +15

**Arethusa Deluxe Lyric-ET**

115835748 Excellent-92  
2-10 2x 305d 19,730 5.9 1170 3.8 750  
1-10 2x 305d 15,200 5.3 809 4.0 608  
•Nom. All-Canadian Sr. 2 Year Old 2010  
•All-Canadian Milking Yearling 2009  
•ABA All-American Milking Yearling 2009  
•1st Milking Yearling & HM Int. Ch. RAWF 2009  
•1st Fall Yearling & Jr. Champ. NY Spring Sh. 2009

**LUCILLE!**

•ABA Res. Jr. All-American 4 Year Old 2021  
•1st 4 Yr Old & Sr. Champ. Int'l Jr. Show 2021  
•1st 4 Yr Old & Grand NE WI High Prot. Jr. Sh. '21  
•2nd 4 Yr Old & Res. Sr. Ch. WI Champ. Jr. Sh. '21  
•ABA HM Jr. All-American Sr. 3 Year Old 2020  
•1st Sr. 3 & Res. Int. Champ. WI Champ. Jr. Sh. '20  
•1st Sr. 3 & Grand Champ. Shawano Co. Jr. Fr '20

*Maternal sisters to Lucille:*

**Rolling Springs VR Layla EX-93**  
6-09 2x 270d 17,660 6.2 1087 4.1 718  
**Arethusa HG Libby-ET EX-91**  
5-03 2x 305d 32,460 6.3 2037 4.2 1377  
**South Mountain Socrates Laughter-ET EX-92**  
**Bellemac-Jr Socrates Lydia-ET EX-91**

*3rd through 5th Dams:*

**Silver Dreams Centr Lindy EX-92**  
3-02 2x 305d 20,820 5.2 1085 3.5 732  
•Res. ABA All-American 4 Year Old 2007  
•1st 4 Year Old & Grand Champion NYSS 2007  
**Silver Dreams Faithful Lindy VG-86**  
3-08 2x 305d 12,180 5.1 616 3.9 470  
**Pals Lovely EX-91**  
4-10 2x 305d 11,400 5.3 607 4.0 455

Notes



Beaver Dam, WI ★ Brillion, WI ★ Lena, WI  
1-800-468-5009 ★ VANDERLOOP.COM

*You provide*

for them as they provide for you.

It's an unbreakable bond.



All trademarks are the property of Zoetis Services LLC or a related company or a licensor unless otherwise noted.  
© 2021 Zoetis Services LLC. All rights reserved. GDR-00642

BornOfTheBond.com

zoetis

# OLSON OIL & PROPANE

For refill Call:  
**(920) 822-5133**

**Bruce McDermid**  
*Performance Excavating, Inc.*  
*Precision work at reasonable rates*



P.O. Box 285  
Pulaski, WI 54162  
mcdermid@netnet.net

P: 920-822-5353  
C: 920-655-1547  
F: 920-822-5540

Basements • Ponds • Road Construction • Drainage/Tile  
Manure Pits • Dozer Work • Backhoe Work • Ditching

# TILTH



# AGRONOMY

Growth Begins Here.



**L & L Sales and Service, Inc.**  
1-800-236-0603  
www.cowcomfortzone.com



## Unlock the value of your milk samples



Research shows one hour of lost resting time leads to reduced milk production.<sup>1</sup> Unlike traditional methods, testing milk samples, promotes resting time, and eliminates labor to find, sort and lock-up cows. Talk to your CentralStar team about the convenience of using milk samples.



- Pregnancy
- Johne's
- A1/A2
- BVD
- Leukosis
- Neospora
- Mastitis

 **CentralStar**  
800.631.3510 • mycentralstar.com/diagnostic-services

<sup>1</sup> Grand 2004





Specializing in cattle transport since 1992

Troy Wendorf  
970-371-0540



920-494-3700

[www.petersconcrete.com](http://www.petersconcrete.com)

Ready Mixed Concrete • Excavation • Heavy & Highway  
Crushing & Aggregate Supply • Sewer & Water



Ron & Nicolle Wussow Family

Ron: (715)853-3154 • Nicolle: (715)853-3152 • [milknmorefarms@gmail.com](mailto:milknmorefarms@gmail.com)

**A&J**  
**LIVESTOCK**  
**Josh Christensen**  
**715-584-5313**  
**LENA, WI**



# **HYLOK**

## **FARMS & HARVESTING**

From spring to fall, we offer it all! Family owned and operated, established in 1981, Hylok Harvesting works endless hours to provide all your demands. At Hylok Farms and Harvesting we strive to provide excellent services unique to your operation! With the latest technology and equipment, we provide: spring tillage, custom applying, planting, forage harvesting, packing, combining, fall tillage, and drainage tile.

What we offer:

- Drainage tile: ability to survey land, create drainage plans using RTK GPS. Our plow is a self-propelled Bron 550. Ability to do surface drainage and create waterways.
- Harvesting: Three large forage harvesters, two large combines, 11 semis with forage and grain trailers.
- Custom Applications: Spraying and nitrogen applications, John Deere R4044 120ft booms with exact apply nozzles, Y-drops at 80ft swath.
- Planting: Two, 16-row corn planters with electric drive, in furrow and 2x2 fertilizer applications and a 40 foot air drill with 7.5/15in spacing.

**Contact us at:**

Address:

N1962 HWY 55  
Pulaski, WI 54162

Email: [hylok.farms@gmail.com](mailto:hylok.farms@gmail.com)

Phone

Darrell- (920) 373-2914  
Brad- (920) 373-2903  
Chris- (920) 373-7729



@HylokHarvestingLLC

# Agricultural Construction

**PARLOR • FREESTALL • ROBOT DAIRY • SHOP/SHED**



FARNEAR HOLSTEINS  
FARLEY, IA



KOHL'S DAIRY FARM  
GILLET, WI



KOHLWEY FARMS  
ADELL, WI



GAERTIG FARMS  
OCONTO FALLS, WI



## **Fox Cities Builders**

**EXPERIENCE THE BEST**

Thinking of Building?

Contact Fox Cities Builders to learn how our expertise can help you achieve your goals.

Phone: 920.833.9545





Vita Plus provides  
**feed, nutrition and management expertise**  
to farms throughout the Midwest

Laurie Winkelman, Ph.D. | 920.209.0250 | [lwinkelman@vitaplus.com](mailto:lwinkelman@vitaplus.com)

**CORNETTE** | 920.864.3333 | Greenleaf, Wisconsin  
FARM SUPPLY

An Employee-Owned Company | [www.vitaplus.com](http://www.vitaplus.com) | 800.362.8334

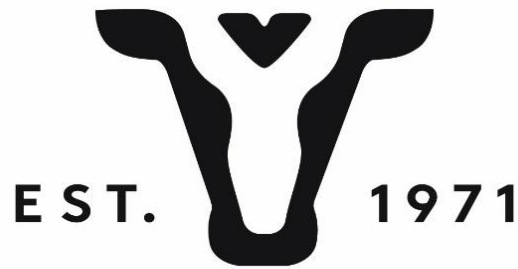

# VALLEY VETERINARY CLINIC

With Valley Veterinary Clinic, a leading dairy veterinary practice in Wisconsin established in 1971, you will experience an unrivaled combination of expertise, innovation and individualized care. What makes us different?

- **PERSONAL RELATIONSHIP:** At VVC we provide comprehensive dairy and cattle veterinary services to farms of all shapes, sizes, and generational makeups in Northeastern Wisconsin.
- **COLLABORATIVE APPROACH:** We strive to meet your individual needs and work with your team to better your herd overall.
- **PROGRESSIVE MINDSET:** We strive to provide cutting edge services to all our clients.
- **WIDE KNOWLEDGE BASE:** As our client, you have access to the collective skillsets, stability, and the wealth of knowledge of more than a dozen doctors.
- **DIVERSE SUPPORT TEAM:** Our entire team shares a common set of core values, but offer a broad range of specialized skills and services.
- **CONTACT US:** We can't wait to work with you!
  - Address: 707 Woodland Plaza Seymour, WI 54165
  - Phone: 920-833-6833
  - Email: [vvc@vvcvets.com](mailto:vvc@vvcvets.com)
  - Website: [www.vvcvets.com](http://www.vvcvets.com)
  - Facebook: <https://www.facebook.com/VVCValleyVet>





# YOUR SOURCE FOR **THE MOST POWERFUL DAIRY AND BEEF GENETICS.**

info@peakgenetics.com | peakgenetics.com



## **WORLD CLASS PRODUCTION**

World's largest producer of bovine semen products.



## **GENETICS**

Your source for the most powerful dairy and beef genetics.

## **RESEARCH & DEVELOPMENT**

Innovates and introduces new bovine genetic products and enhancements for our companies to market with confidence.



# Ag Electrical SERVICES, LLC



**Nutrition Services • Feed Manufacturing**

**Committed to our customers' success**

**Valders, WI • Wrightstown, WI**

**[www.cpfeds.com](http://www.cpfeds.com)**

**920.775.9600**





Specializing In:  
 Farm Expansions, Remodels,  
 Shop Repair,  
 Portable On-Site Welding  
 And Much More!

JAMIE & JEFF ZEAMER,  
 Owners

(920) 371-3134 Jamie Zeamer  
 (920) 371-9454 Jeff Zeamer  
 (920) 347-1947 Shop/Office

2772 Blake Road East  
 De Pere WI 54115

Visit us on the web at: [www.zeamerswelding.com](http://www.zeamerswelding.com)

# High UDC R&W Proven Sire



Synergy Shania Red-ET Sired by Redlight-Red  
 Owner: Darlington Ridge Farms LLC

"Breeding Cows, Not Numbers"



International Protein Sires  
 A Division of Our Help Inc.

566H01312 BROOKVIEW  
**REDLIGHT-RED**

CDCB PTAs 12/22 aAa 213645 DMS 126/123 **A1A1**

+ 2.54 Type | +2.65 UDC | +1.13 FLC |

- #5 Type R&W Proven Sire\*
- +2.1 DPR
- Fancy Daughters in the Show Ring!
- Unstopabull-Red x EX-90 Doorman x 10 VG or EX Maternal Dams

*Thank you Synergy Family Dairy for your business over the years.  
 We wish everyone a great Breeders Bash Sale!*

PO Box 157, 304 W. Broadway  
 Rock Springs, WI 53961 U.S.A.  
 WWW.IPSSIRES.COM

800-542-7593 or 608-524-8086  
 Fax: 608-524-6935  
 E-mail: [contact@ipssires.com](mailto:contact@ipssires.com)



\*according to the December 2022 Holstein USA's Red Books Plus Program





N7295 Feed Mill Lane  
Algoma, WI 54201  
920-837-2226

715 Frontier Road  
Luxemburg, WI 54217  
920-845-1528

*Serving the agricultural community since 1958!*

Grain – Feed – Seed – Fertilizer – Crop Protection  
Pet Food – Wildlife Corn  
Lawn Seed & Fertilizer – Water Softner Salts



# Buresh Electric Inc.

Green Bay, WI 920.863.6903

RESIDENTIAL • COMMERCIAL • FARM • INDUSTRIAL



BULLS OFFERED BY BREEDERS, FOR BREEDERS

**Holstein  
Marketplace  
SIREs**



DAM: CALORI-D CRS KINGDOC DABBLE VG-88

712H001016  
**SYNERGY KUDOS-ET**  
HANLEY X KING DOC X CALLEN

BRED AND OWNED BY SYNERGY DAIRY, PULASKI, WI

DAM: CALORI-D CRS KINGDOC DABBLE VG-88  
2-02 3X 305D 32,850 3.2%F 1,053 3.2%P 1,052

2ND DAM: CALORI-D CRS DABBLE-ET EX-90  
4-0 3X 327D 34,670 3.6%F 1,258 3.4%P 1,175

|              |              |              |              |
|--------------|--------------|--------------|--------------|
| <b>+2822</b> | <b>+808</b>  | <b>+73</b>   | <b>+37</b>   |
| <b>GPTI®</b> | <b>MILK</b>  | <b>FAT</b>   | <b>PRO</b>   |
| <b>+0.2</b>  | <b>+3.12</b> | <b>+2.81</b> | <b>+1.76</b> |
| <b>DPR</b>   | <b>PTAT</b>  | <b>UDC</b>   | <b>FLC</b>   |



712H001020  
**GENOSOURCE GAMEDAY HYPE-ET**

GAMEDAY X POSITIVE X CHARL | OWNED BY: JAUQUET HOLSTEINS DAIRY, PULASKI, WI

DAM: GENOSOURCE POSITIVE 8442-ET VG-85

2ND DAM: JR CHARL EMERALD 41871-ET VG-86  
2-09 3X 305D 33,310 M 4.7%F 1,579 3.4%P 1,116

Pictured 4TH DAM: SEGULL-BAY D EXTREME-ET VG-88

|              |              |              |             |            |
|--------------|--------------|--------------|-------------|------------|
| <b>+3021</b> | <b>+1080</b> | <b>+1531</b> | <b>+115</b> | <b>+60</b> |
| <b>GTPI®</b> | <b>NMS</b>   | <b>MILK</b>  | <b>FAT</b>  | <b>PRO</b> |



712H001022  
**KINGS-RANSOM H DREAMY-ET**

HOOSICK X CASPER X DELTA | BRED AND OWNED BY: KINGS-RANSOM, SCHUYLerville, NY

Pictured DAM: KINGS-RANSOM CASP DAZE-ET EX-94  
3-01 3X 365D 43,310M 4.0%F 1722 3.5%P 1501

2ND DAM: KINGS-RANSOM DELTA DESTINY EX-92 DOM  
2-00 3X 365D 35,850M 4.0%F 1448 3.4%P 1231

|              |              |              |             |              |
|--------------|--------------|--------------|-------------|--------------|
| <b>+2770</b> | <b>+3.59</b> | <b>+3.24</b> | <b>+485</b> | <b>+1.40</b> |
| <b>GTPI®</b> | <b>PTAT</b>  | <b>UDC</b>   | <b>MILK</b> | <b>FLC</b>   |

To view full genetic information and profiles on the maternal lines behind these bulls, or to place an order, visit our website.

**MARKETPLACE SIREs MANAGER- TIM ZIEMBA**

TZIEMBA@HOLSTEIN.COM | TIM CELL: 315.730.3312

WWW.HOLSTEINUSA.COM/MARKETPLACESIREs | CUSTOMER SERVICE: 800.952.5200

Image © Lea Jordan, 12/22 CDCB/HA Genomic Evaluations. TPI is a registered trademark of Holstein Association USA. Marketplace Sires is a Division of Holstein Services, Inc.



# HOLSTEIN ASSOCIATION TERMS AND CONDITIONS FOR PUBLIC SALES

EFFECTIVE MARCH 2, 1996 - Amended October 1, 1997, June 28, 2000, June 23, 2002, and March 26, 2010

**TERMS:** The terms of the sale are cash unless arrangements are made prior to the sale or are printed in the sale catalog. Only when the above conditions are met will the buyer be entitled to the warranties listed below. In no case will animals be released unless settlement is made with the clerk of the sale.

**RESPONSIBILITY:** The seller, buyer, and manager of this sale are obligated to comply with the provisions of these terms and conditions.

**EXPORT SALES:** Buyer assumes all responsibility for health tests required by the importing country.

**BIDS:** The highest bidder is the buyer. Bidding parties or their agents are responsible for all bids placed. Every animal or lot presented for bidding is pledged to absolute sale. In case of dispute, the animal or lot will again be put up for advance bids, and if there is no advance bid, the animal or lot will be sold to the person the auctioneer accepted the last bid from. In case two or more claim the bid, the auctioneer will indicate the party whose bid he recognized. Other claimants will be given an opportunity to increase the bid and bidding will be restricted to the two or more claimants.

**BY-BIDDING:** Bidding directly or indirectly by the sole owner of any animal or lot is prohibited unless the intention to bid is disclosed specific to each animal in the catalog and announced when the animal enters the ring. Bidding by any member of a partnership, syndicate, or other entity having an ownership interest in an animal or lot is permitted.

**TRANSFER OF OWNERSHIP:** For all Registered Holsteins<sup>SM</sup>, the transfer of ownership to the buyer will be recorded on the records of Holstein Association USA and a certificate of registration showing that transfer of ownership will be provided to the buyer free of charge. For embryos, the transfer of ownership to the buyer will be recorded on the records of Holstein Association USA free of charge to the buyer.

**RISK:** All animals located at sale site are at the purchaser's risk as soon as struck off, but will be cared for free of charge for a maximum of 24 hours following the end of the sale.

## WARRANTIES:

- 1) Each consignor warrants clear title to the animal or lot, and the right to sell same.
- 2) To the best of the seller's knowledge, each animal is sound and healthy in every respect and embryos have been recovered, processed, frozen, transferred and graded in keeping with IETS recommendations unless otherwise noted in the catalog or announced from the auction stand. Every precaution will be taken to represent the physical condition of each lot exactly as is known. Examination of all purchases should be made immediately after the purchase and before the close of the sale, and if found not to be as represented, complaint must be reported to the sale management before the close of the sale. In the event no complaint is filed, it is understood that the buyer assumes full ownership in the case of animals at sale site together with all risks, after which no representations of the seller can be challenged through the sale management. Heifers that never calved are in no way guaranteed as to the condition of their udders following calving.

### 3) Breeding Warranty

The seller guarantees all animals to be breeders, but not beyond the purchase price, with the following understanding:

- a. Males - Should any bull after reaching the age of fourteen months fail to prove a breeder after being used for two months on cows or heifers known to be breeders, the matter shall be reported in writing to the seller within three months of the sale date. The report must include the animal's examination record, a written statement of treatment, and a statement of the animals' inability to breed,

by a licensed veterinarian. The seller has the option to refund the purchase price or make other settlement that is satisfactory to the buyer. In either case the rights of ownership of the animal return to the seller. The seller makes no guarantees with respect to the ability to freeze semen.

- b. Females - All females are guaranteed to be breeders with the exception of:
  1. Cows over 7 years of age when sold;
  2. Cows and/or heifers carrying a pregnancy that is the result of an embryo transfer.

Report of a non-breeder must occur in writing within 3 months of the date of sale or before the animal reaches 21 months of age and must be submitted to the seller. The report must include the animal's examination record, a written statement of treatment, and a statement of the animals' inability to breed, by a licensed veterinarian. The seller has the option to refund the purchase price or make other settlement that is satisfactory to the buyer. In either case the rights of ownership of the animal return to the seller.

Females bred when sold and pronounced in calf are presumed to be pregnant but pregnancy is not guaranteed unless so announced. The seller makes no warranty that pregnant cows will deliver calves or that they will carry calves full term.

- c. If, after the sale, embryos or oocytes are recovered from a female or an attempt is made to superovulate her, this negates the breeding warranty unless there is a separate written agreement between buyer and seller.

**SHIPPING:** Assistance will be given in arranging shipping of the animals after the sale. All costs, risks and responsibility will be borne by the purchaser.

**PEDIGREE INFORMATION:** All production, classification, type and production summaries are current. Only information recorded on Holstein Association USA pedigrees is used. Any production or classification records supplied by the seller or consignor will be properly identified as provided by owner. Records in progress are identified as such.

**GENOMIC INFORMATION:** If genomic information on the animal or embryo is available, it must be dated and disclosed at or before the time of sale.

**EMBRYO TRANSFER:** All registered animals that have resulted from embryo transfer are identified with one of the following suffixes in the name: ET, ETS (from split embryo), or ETN (from nuclear transfer). If unregistered, the appropriate technology will be identified. Donor dams are identified.

**HEALTH WARRANTY:** The seller will provide an official health certificate to the buyer for each animal showing the results of all health tests made in preparation for this sale as required by the state where the cattle reside. Other health tests completed for this sale will be disclosed.

**ERRORS:** The material in this catalog has been carefully edited. If any errors or omissions are discovered, they will be announced. Such announcements take precedence over that printed in this catalog.

**ACCIDENT:** The sale management, the consignors, and the owner of the grounds will not be responsible in any case for the condition of the grounds or the behavior of the animals and disclaim any liability in the event of personal accident or property loss.

**LIMITATIONS OF WARRANTIES:** Warranties contained herein, unless terminated earlier, will cease upon the resale of an animal.

MAY 6th, 2023

# BREEDERS bash

HOSTED BY  
synergy  
FAMILY DAIRY

## Catalog Index

### BETLEY FAMILY FARMS

W1630 Redwood Dr., Pulaski, WI 54162  
Betley Analyst Symmetry-Red .....77  
Betley Chief Ruthie .....86  
Betley Lionlike-Red-ET .....21  
Betley Moovin Ripple .....85  
Betley Warrior Bloom-Red .....76  
Betley Warrior Lynx-Red .....22  
Ms-Aol Analyst Remi-Red-ET .....28  
OCD Jo Lionking-Red-ET (Choice) ...23

### BREY CYCLE FARM LLC

2139 County Rd O, Sturgeon Bay, WI 54235  
Briccows Altitde Slurpy-Red .....78  
Cycle Duplo 1943 Atlas-ET .....33  
Cycle Jacoby Bake 2201-Tw .....82  
Ebert-Ent Jacoby Gabby-ET .....27

### FARNEAR HOLSTEINS

10644 Cemetery Rd., Farley, IA 52046  
Farnear Lambda Allusion-ET .....32

### GENOSOURCE

2188 78th St., Blainstown, IA 52209  
Genosource Play To Win-ET .....24

### HUNTER & LONDON HOLEWINSKI

W1863 Cty Hwy S, Pulaski, WI 54162  
Hollow-Win War Billie-Red .....79

### JEFF JAUQUET

N6249 Hillview Rd., Luxemburg, WI 54217  
Jauquet Analyst Mario \*RC .....50  
Jauquet Hanans Ipa .....51  
Jauquet Hancock Email .....36  
Jauquet Hancock Jinx-ET .....55  
Jauquet Moovin Dara-ET .....42  
Jauquet Moovin Diva-ET \*RC .....41  
Jauquet Moovin Double D \*RC .....43  
Jauquet War Maryann \*RC .....39  
Jauquet Warrior Karen-ET \*RC .....56  
Jauquet Warrior Maryjane \*RC .....40  
Mead-Manor War Chant Shania .....57

### TYLER LEUCH

1219 Woodbridge Trl, Waunakee, WI 53597  
Golden-Oaks Cassie-Red-ET .....74

### MEAD-MANOR

N6785 Moede Ln, Algoma, WI 54201  
Mead-Manor Alst Addi-Red-ET .....47  
Mead-Manor Lambda Annika-ET .....49  
Mead-Manor Movintoaruba-Red .....48

### MYSTIC VALLEY DAIRY LLC

8667 County Rd V, Sauk City, WI 53583  
Jenny-Lou Doc All The Way .....35  
Jenny-Lou Hanford Reminice .....87  
Jenny-Lou Ropn Chardoney-Tw \*RC 81  
Jenny-Lou Tatoo Ellamay .....53  
Jenny-Lou Tatoo-ET .....54  
Milksource Bo Allura-Red-ET  
(IVF Session) .....31

### MYSTIC VALLEY DAIRY LLC AND

#### KEVIN JORGENSEN

8667 County Rd V, Sauk City, WI 53583  
Car-Bon Doc Laguna Beach .....52  
Jenny-Lou-KJ Hanans 6122 .....80  
Jenny-Lou-KJ Hnley Clarissa .....83  
Jenny-Lou-KJ Warior Angelic \*RC ....34

### NOR-RICH-ACRES

W1982 Church Rd., Pulaski, WI 54162  
Nor-Rich-Acres Heifer Calf .....84  
Nor-Rich-Acres Adele-ET .....26  
Nor-Rich-Acres Alice-ET .....25  
Nor-Rich-Acres Maple-Red-ET .....29  
Nor-Rich-Acres Megan-Red .....30

### OVERLAND ACRES

861 S. Overland Rd., DePere, WI 54115  
Overland Cinderella-Red .....101

### TRENT & LAURA STYCZYNSKI

N900 State Hwy 55, Pulaski, WI 54162  
Oakfield Doc Lambada \*RC .....75

### TRENT & LAURA STYCZYNSKI AND

#### WES VOMASTIC

N900 State Hwy 55, Pulaski, WI 54162  
Redcarpet Doorman France-ET  
(Embryos) .....46  
Stitchs-WV Warrior Mercy-ET \*RC ...45

### SYNERGY FARM LLC

W2285 County Rd S, Pulaski, WI 54162  
Breitview Altld Calico-Red .....99  
Calori-D CRS Kingdoc Dabble .....61  
Jauquet Hawt Sauce .....97  
Rolling Spring Premier Lucille-ET  
(Choice).....104  
Synergery On-Duty Hyacinth-Tw ....92  
Synergy 2nd Chance-Red-ET .....18  
Synergy Alt Samara-Red-ET .....9  
Synergy Alt Sundance-Red-ET .....8  
Synergy Always Smokin-Red  
(Choice) .....13

Synergy Biggelo Doppler-ET .....73  
Synergy Byway Adverse .....95  
Synergy Chief Hooligan .....90  
Synergy Chief Mystify-Tw .....58  
Synergy Chief Remington .....65  
Synergy Dallas Zest .....93  
Synergy Del-Lambda Monalisa .....60  
Synergy Delta-Lambda River .....66  
Synergy Diago Lincoln Logs .....20  
Synergy Doc Emergency .....88  
Synergy Doorman Seraphina..... 89  
Synergy Doral All That-Red .....96  
Synergy Eisaku Peanut .....70  
Synergy Goldwyn Anise \*RC \*PO ....94  
Synergy Hancock Hotshot .....102  
Synergy Hancock Ricotta .....72  
Synergy Love Stitch-Red-ET .....11  
Synergy OD Honeysuckle-Tw .....91  
Synergy On-Duty Kaylie-ET .....63  
Synergy On-Duty Kiko-ET .....64  
Synergy On-Duty Kringle-ET .....62  
Synergy Parker Anja .....38  
Synergy Parker Rosie .....66A

Synergy Parker Season .....98  
Synergy RL Champagne-Red .....100  
Synergy Rlight Siren-Red-ET .....7  
Synergy Rompen Sutton-Red.....15  
Synergy Sayonara-Red-ET .....12  
Synergy Slim Shady \*RC .....14  
Synergy Snappy-Red-ET .....17  
Synergy Solution Zurich-ET .....69  
Synergy Summer Shandy \*RC \*PO ..67  
Synergy Summerfest-Red-ET .....10  
Synergy Summerhummer-Red-ET ...16  
Synergy Sunglow-Red .....19  
Synergy Tatoo Manhattan .....59  
Synergy Top Plum Pudding .....71  
Synerjy Joel Lampoon-ET .....105  
Synerjy Luchesse-ET .....106

### SYNERGY FARM LLC AND

#### BREY CYCLE FARM LLC

W2285 County Rd S, Pulaski, WI 54162  
Ms Cycle Doral Sassy-Red-ET .....5  
Ms Synergery RL Shacarri-Red .....2  
Ms Synergy Sugarplum-Red-ET .....3  
Synergy Spikes Sequel-Red .....1  
Synergy Spikes Spicy-Red-ET .....4  
Synergy Stella-Red-ET .....6

### BEN VOELZ

1332 Heritage Ln, Sun Prairie, WI 53590  
Red-Violet-ACC Kick Ball-ET.....37

### RICK VOMASTIC

W2443 Redwood Rd., Pulaski, WI 54162  
Ri-Jul Unix Mayhem-ET.....44

### WESLEY VOMASTIC

N6631 State Rd., Black Creek, WI 54106  
Peak 22043 .....68

### LAURIE WINKELMAN

Appleton, WI  
Henzelwood Rampage Wabash .....103

# BREEDERS *bash* SPONSORS

---

## *Gold Sponsors*

---

Ag Electric Service LLC  
Alta/PEAK Genetics  
Cornette Farm Supply/Vita Plus

Fox Cities Builders  
Hylok Harvesting  
Valley Veterinary Clinic

---

## *Silver Sponsors*

---

A&J Livestock  
Buresh Electric  
International Protein Sires (IPS)  
KSI  
Performance Excavating  
Peters Concrete

Rio Creek Feed Mill  
Tilth Agronomy  
Troy's Trucking  
Vanderloop Equipment  
Zoetis

---

## *Bronze Sponsors*

---

CentralStar Cooperative  
CP Feeds  
Holstein Marketplace Sires  
Inclusive Getaways - Sandy Staszak  
Jim's Johns

L&L Sales and Services  
Milk-n-More Farms & Harvesting  
Olson Oil Company  
Zeamer's Welding LLC



*Cycle Farm*

