

Saturday | May 13, 2023 | 11:30 am
Green County Fairgrounds
Monroe, WI 53566

2023 HEART OF THE WHEEL



Hosted by the Green County
Holstein Breeders Association



Saturday | May 13, 2023 | 11:30 am
Cattle Viewing Friday, May 12, 6 - 9 pm & Saturday, May 13, 9 am - sale time
Green County Fairgrounds
2600 10th St. | Monroe, WI 53566

2023 HEART OF THE WHEEL

Auctioneer.....Ryan Krohlow 920-639-5500
Pedigrees..... Brian Behnke 608-279-2016
Sale Managers.....Brooks Hendrickson 608-225-5530
..... Brandon Flannery 608-558-3594
..... Randall Smith 608-214-4730
Other Sale Contacts.....Tim Natzke 920-979-0611
..... Brandon Ferry 608-335-8861
..... Ryan Sonnenburg 608-516-6213
..... Rachel McCullough 608-214-5137
..... Shaun Bainbridge 608-219-7529
Cattle Preparation..... Jack Cliffe 608-448-9541
..... Tyler Endres 608-333-3579
..... Steven Jordan 608-897-5755
Ringmen..... Brandon Flannery 608-558-3594
..... Chris McCullough 698-214-9742
Lunch Stand.....Green County Jr. Holstein Association



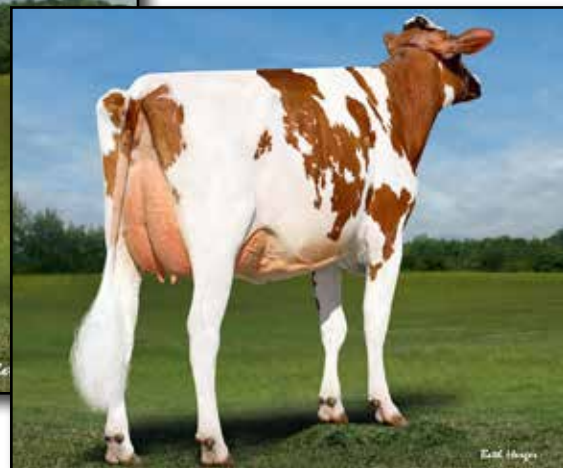

SONNENBROOK ASHANTI-RED-ET
DAM OF LOT 1

Nominated All-American R&W Fall Yearling 2022

Lot 1

RYAN SONNENBURG
 W4149 FAHEY RD
 BELLEVILLE, WI 53508
 608-516-6213

Lindenright Moovin-ET

CAN 12873743 *RC *TY *TV
 PTA -800M -35F -17P 97R 4/23
 PTA -1.6PL 2.97SCS -3.2DPR 3.0%DCE
 PTA +3.32T +2.84UDC +1.52FLC 95R 4/23
 GTPI +1796G

Sonnenbrook Ashanti-Red-ET

840 3203842004
 • *Nom All-American R&W Fall Yearling 2022*
 • *4th Fall Yearling, International Show 2022*

SONNENBROOK AVALON-RED-ET

840 3233657322 99%RHA
 Born: September 20, 2022 Herd ID: 503

Dymentholm Mr App Avalanche-TW

CAN 11957107 *RC *CV *TL *TY *TD
 PTA -301M -8F -8P 99R 4/23
 PTA +3.64T +2.70UDC +2.04FLC GTPI +1940G

Lindenright Bradnick Moovin On

CAN 11470454 VG-87-CAN 33*
 4-06 2x 365d 35875 5.3 1900 3.4 1217
 2-00 2x 365d 30840 5.0 1556 3.3 1016

Farnear Altitude-Red-ET

840 3128013348 *TY *TV
 PTA +283M +16F +18P 99R 4/23
 PTA +3.14T +2.65UDC +1.44FLC GTPI +2245G

Kamps-JS Dman Applepie-ET

840 3143597630 Very Good-87 VVEVW @ 5-05
 4-00 2x 319d 26800 4.7 1260 3.6 978

3rd Dam

Ms Apple Juice-ET EX-92 EEEEE *RC
 5-06 2x 305d 26690 5.6 1485 3.5 931

4th Dam

KHW Regiment Apple-Red-ET EX-96 4E DOM CV
 9-01 2x 365d 36750 4.3 1582 3.3 1211
 Life: 2898d 240640 4.7 11394 3.7 9013
 • *All-American R&W 125,000 Lb Cow 2013*
 • *All-American R&W Aged Cow 2011*
 • *Unanimous All-American Jr 2-Year-Old 2006*

5th Dam

Kamps-Hollow Altitude-ET EX-95 2E DOM *RC
 7-00 2x 365d 39690 4.7 1849 3.5 1385
 Life: 1844d 144460 4.4 6295 3.7 5288

6th thru 10th Dams

Clover-Mist Alisha-ET EX-93 3E DOM
 8-07 2x 365d 36920 4.2 1553 3.4 1258
 Life: 2999d 226470 4.7 10659 3.6 8149
Clover-Mist Augy Star-ET EX-94 4E DOM
 7-10 2x 365d 43140 5.0 2136 3.3 1421
 Life: 2486d 206250 4.7 9793 3.5 7187

D-R-A August

EX-96 4E DOM
 8-05 3x 365d 27460 4.3 1187 3.2 871
 Life: 3443d 190200 4.4 8281 3.5 4818
 • *Nominated All-American Aged Cow 1986*

D-R-A Ideal Precious Leader

EX-90 2E
 Life: 2456d 133250 4.0 5308

D-R-A Princess Lad Leader

EX-90 3E
 9-05 2x 305d 19160 4.2 809

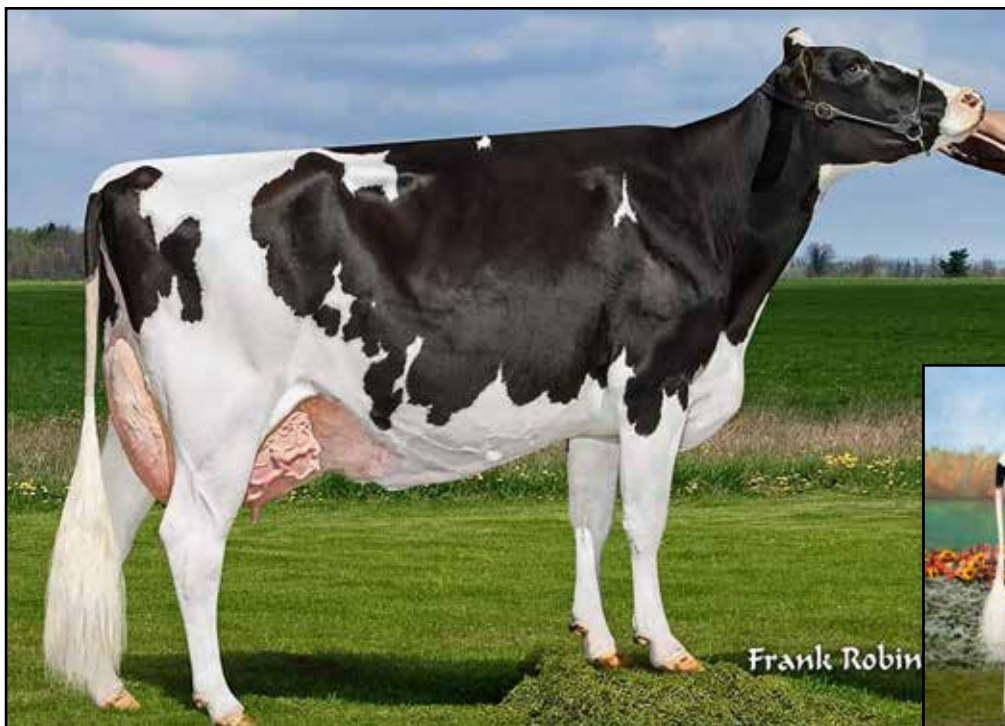

GOLDEN-ROSE GOLDRUSH-ET EX-94 3E
DAM OF LOT 2
18th Generation Excellent



ZUCK UN GOLD DIGGER-ET
SELLS AS LOT 2
Nominated Junior All-American Spring Calf 2022

Lot 2

KARSON & KLAYTON KROHLW & GRANT VOSTERS
W4721 SHADY RD
BLACK CREEK, WI 54106
920-595-0396

Riverdown Unstopabull-Red

CAN 11801450 *TY *TV
PTA -401M -23F -24P 99R 4/23
PTA +1.5PL 2.96SCS +1.2DPR 2.8%DCE
PTA +2.19T +2.15UDC +1.42FLC 99R 4/23
GTPI +1974G

Golden-Rose Goldrush-ET

70337012 Excellent-94 EEEEE 3E
6-09 3x 305d 39900 4.8 1928 3.5 1392
2-11 2x 305d 29950 4.0 1185 3.5 1039
5-03 2x 305d 28930 4.3 1240 3.5 1017
1-11 2x 325d 27820 4.2 1170 3.3 931
Life: 2215d 194230 4.6 8876 3.6 7026

ZUCK UN GOLD DIGGER-ET

840 3204629753 *RC
Born: March 5, 2022 Tag: 14
• *Nominated Junior All-American Spring Calf 2022*
• *4th Spring Calf, International Junior Show 2022*
• *Potential 19th generation Excellent!*

Dymenthalm Mr App Avalanche-TW

CAN 11957107 *RC *CV *TL *TY *TD
PTA -301M -8F -8P 99R 4/23
PTA +3.64T +2.70UDC +2.04FLC GTPI +1940G

Cherry Crest Thats Neat

CAN 11432171 EX-91-3E-CAN 6*
6-02 2x 305d 37621 3.9 1481 3.4 1261
Life: 5 Lacs 169344 4.3 7211 3.5 5866

Braedale Goldwyn

CAN 10705608 GP-CAN GM 12/11 *TV *TL
PTA -683M -6F -11P 99R 4/23
PTA +1.06T +.62UDC +.78FLC GTPI +1876G

Golden-Rose Shott Royal-ET

69522887 Excellent-91 EEEVV 2E
5-04 2x 305d 35110 3.6 1308 3.1 1105
3-11 2x 305d 35640 3.2 1158 3.1 1108
2-11 2x 305d 34190 3.5 1184 3.0 1042
Life: 2632d 229200 3.6 8301 3.2 7421

3rd Dam

Oakfield Pronto Ritzi EX-93 EEEEE 2E
4-09 2x 305d 34490 3.3 1155 3.0 1034
Life: 2076d 177360 3.5 6211 3.3 5797

4th Dam

Astrahoe Stormatic Radiant EX-91 GMD
5-02 3x 365d 49840 4.2 2087 2.7 1343
Life: 1163d 130530 4.0 5182 3.0 3914

5th Dam

Astrahoe LJ Rosa Rebel-ET EX-92 EEEVV 2E
7-05 2x 365d 48580 4.2 2021 3.0 1468
Life: 1186d 110960 3.9 4326 3.2 3529

6th Dam

Pinehurst Royal Rose-ET EX-91 EEEEE 2E
3-10 3x 365d 41400 3.3 1358 3.0 1223
Life: 1212d 115400 3.5 4073 3.1 3593

7th Dam

Pinehurst Roulade EX-92 EEEEE 2E
5-00 3x 365d 35130 3.6 1271 3.2 1115
Life: 1761d 142070 3.8 5395 3.3 4705

8th Dam

Pinehurst Sweet Cleo EX-90 EEVEV
6-00 3x 365d 40380 4.4 1776 3.2 1305

9th & 10th Dams

Pinehurst Sweet Freedom EX-90 VEVE
5-07 3x 330d 34520 4.3 1500 3.1 1084
Pinehurst Sweet Delite EX-91 3E GMD
Life: 2228d 151600 4.0 6116 3.2 4907
Next eight dams Excellent



HILROSE ADVENT ANNA-RED-ET EX-95 3E
DAM OF LOT 3
Reserve All-American R&W 125,000 Lb Cow 2017



HILROSE AVLANCH ADEL-RED-ET VG-88
MATERNAL SISTER TO LOT 3
Reserve All-American R&W Milking Yearling 2020

Lot 3

HILROSE DAIRY LLC
 N7592 HWY 114/55
 SHERWOOD, WI 54129
 920-205-4976 JEFF

HILROSE ALTUDE ADAYA-RED-ET

840 3236376867 99%RHA
 Born: June 12, 2022 Herd ID: 1920

Maternal sisters to Ash-Red

Hilrose Redlite Amy-Red-ET

- Reserve All-American R&W Spring Calf 2021
- Junior All-American R&W Spring Calf 2021

Hilrose Altitude Aero-Red-ET VG-88

- Nom All-American R&W Spring Yearling 2021
- Nom All-American R&W Spring Calf 2020

Hilrose Avalnch Adel-Red-ET VG-88 @ 2yrs

- Res All-American R&W Milking Yearling 2020

Hilrose Avalnch Addy-Red-ET EX-91 EEEEE

- HM All-American R&W Milking Yearling 2020

Hilrose Altitude Audi-Red-ET VG-88

- HM All-American R&W Spring Calf 2020

Farnear Altitude-Red-ET

840 3128013348 *TY *TV
 PTA +283M +16F +18P 99R 4/23
 PTA -.5PL 2.96SCS -2.6DPR 2.9%DCE
 PTA +3.14T +2.65UDC +1.44FLC 98R 4/23
 GTPI +2245G

Hilrose Advent Anna-Red-ET

69005117 Excellent-95 EEEEE 3E GMD
 7-02 2x 365d 47040 5.2 2456 3.5 1659
 8-03 2x 365d 45250 4.9 2227 3.3 1512
 10-3 2x 365d 41820 5.7 2366 3.4 1441
 Life: 3482d 362320 4.8 17452 3.5 12718
 • Reserve All-American R&W 125,000 Lb Cow 2017
 • Reserve All-American R&W Aged Cow 2016
 • Nom All-American R&W 5-Year-Old 2015

Mr LR EDG Arvis 18196-ET

840 3125201960 *RC *TY *TV
 PTA -437M +12F +5P 98R 4/23
 PTA +1.95T +2.12UDC +1.17FLC GTPI +2183G

Farnear TBR Aria Adler-ET

72437575 Excellent-96 2E
 5-11 2x 365d 38770 4.1 1608 3.4 1335
 • All-American Lifetime Production Cow 2021

KHW Kite Advent-Red-ET

133002953 Excellent-94 *TV *TL *TD
 PTA -1647M -41F -43P 99R 4/23
 PTA +1.42T +.40UDC +.74FLC GTPI +1642G

Hilrose Rubens Ashlyn

62762950 Excellent-91 VEVEE GMD *RC
 4-06 2x 365d 35290 3.5 1223 3.1 1097
 3-06 2x 312d 28900 3.6 1036 3.2 924
 2-02 2x 365d 27530 3.9 1083 3.2 877

- HM All-American R&W Milking Yearling 2020

3rd Dam

Wilstar Derry Alissa-ET EX-91 2E GMD

4-07 2x 365d 36810 4.4 1613 3.1 1152

4th Dam

Wilstar-RS Ldr Angel-Red-ET EX-91 2E GMD

4-07 2x 365d 36810 4.4 1613 3.1 1152

Life: 1326d 106070 3.9 4168 3.2 3415

5th Dam

Dreamstreet Enhancer Alicia EX-94 3E GMD

8-05 2x 365d 36370 4.9 1773 2.9 1069

Life: 3559d 224670 4.4 9974 3.1 7072

6th Dam

Dreamstreet Triple Ali-Red-ET EX-90 EVEE

5-02 2x 365d 24380 3.9 962 3.4 841

Next four dams Excellent



HILROSE AVLANCH ADDY-RED-ET EX-91
DAM OF LOT 4

HM All-American R&W Milking Yearling 2020



HILROSE ADVENT ANNA-RED-ET EX-95 3E
2ND DAM OF LOT 4

Reserve All-American R&W 125,000 Lb Cow 2017

Lot 4

DERREK KAMPHUIS
N4884 OAK GROVE RD
BRANDON, WI 53919
920-346-5892

KAMPY SHOWTIME ASPEN-RED-ET

840 3269117664 99%RHA
Born: December 2, 2022 Herd ID: 2907
PTA +3.38T +2.29UDC +2.23FLC 78R 4/23
• *Highest GPTAT Showtime in the US!*

Sandy-Valley KR Excalibur

840 3140616380 *TY*TV
PTA +418M +89F +38P 99R 4/23
PTA +2.58T +1.60UDC +1.61FLC GTPi +2680G

Erbacres Snapple Shakira-ET

840 3126918505 EX-97-2E-CAN 1*
4-11 2x 365d 35567 4.8 1711 3.8 1367
• *Supreme Champion, World Dairy Expo 2021*

Dymenthalm Mr App Avalanche-TW

CAN 11957107 *RC*CV*TL*TY*TD
PTA -301M -8F -8P 99R 4/23
PTA +3.64T +2.70UDC +2.04FLC GTPi +1940G

Hilrose Advent Anna-Red-ET

69005117 Excellent-95 EEEEE 3E GMD
7-02 2x 365d 47040 5.2 2456 3.5 1659
8-03 2x 365d 45250 4.9 2227 3.3 1512
Life: 3482d 362320 4.8 17452 3.5 12718
• *Reserve All-American R&W 125,000 Lb Cow 2017*
• *Reserve All-American R&W Aged Cow 2016*
• *Nom All-American R&W 5-Year-Old 2015*

Maternal sisters to Addy-Red

Hilrose Redlite Amy-Red-ET

- *Reserve All-American R&W Spring Calf 2021*
- *Junior All-American R&W Spring Calf 2021*

Hilrose Altitude Aero-Red-ET VG-88

- *Nom All-American R&W Spring Yearling 2021*
- *Nom All-American R&W Spring Calf 2020*

Hilrose Avalnch Adel-Red-ET EX-90

- *Res All-American R&W Milking Yearling 2020*

Hilrose Altitude Audi-Red-ET VG-88

- *HM All-American R&W Spring Calf 2020*

Jacobs Showtime-ET

CAN 111576086 *RC*TY*TV
PTA -109M +63F +28P 82R 4/23
PTA -1.5PL 3.23SCS -3.4DPR 3.3%DCE
PTA +2.71T +1.89UDC +1.69FLC 81R 4/23
GTPi +2421G

Hilrose Avalnch Addy-Red-ET

840 3141071498 Excellent-91 EEEEE @ 3-09
PTA +3.81T +2.56UDC +1.86FLC 85R 4/23
3-02 2x 365d 24240 4.9 1196 3.8 910
• *HM All-American R&W Milking Yearling 2020*

3rd Dam

Hilrose Rubens Ashlyn EX-91 VEEVE GMD *RC
4-06 2x 365d 35290 3.5 1223 3.1 1097

4th Dam

Wilstar Derry Alissa-ET EX-91 2E GMD
4-07 2x 365d 36810 4.4 1613 3.1 1152

5th Dam

Wilstar-RS Ldr Angel-Red-ET EX-91 2E GMD
4-07 2x 365d 36810 4.4 1613 3.1 1152
Life: 1326d 106070 3.9 4168 3.2 3415

5th & 6th Dams

Dreamstreet Enhancer Alicia EX-94 3E GMD
8-05 2x 365d 36370 4.9 1773 2.9 1069

Life: 3559d 224670 4.4 9974 3.1 7072

Dreamstreet Triple Ali-Red-ET EX-90 EVEE

5-02 2x 365d 24380 3.9 962 3.4 841

Next four dams Excellent

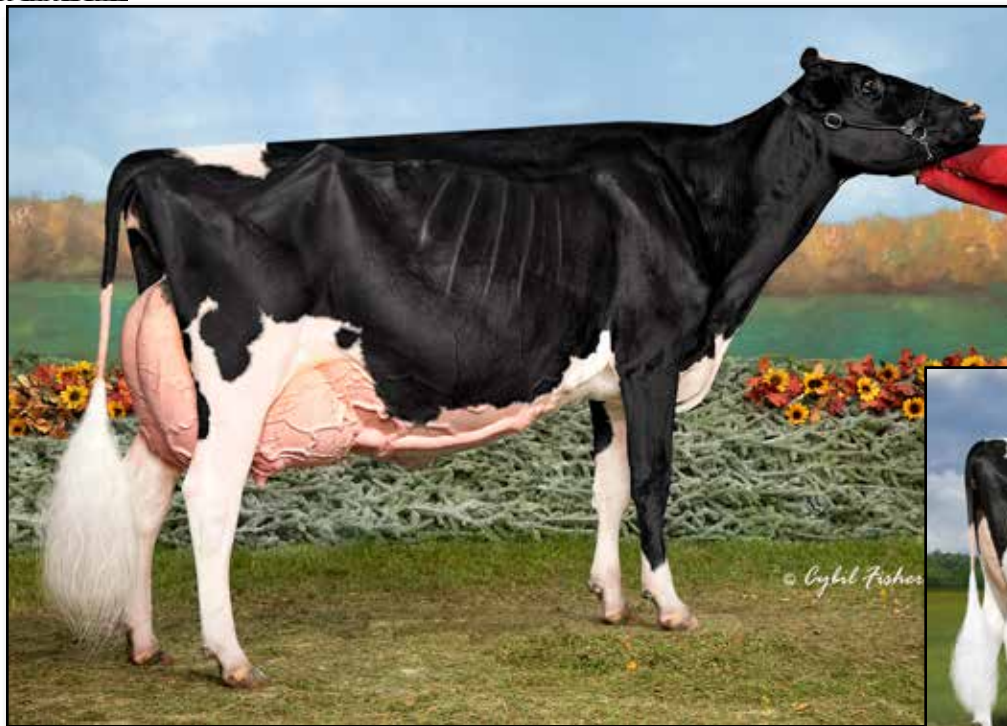

MS BEAUTYS BLACK VELVET-ET EX-96 2E
 2ND DAM OF LOT 5
Unanimous All-American Aged Cow 2022



DUCKETT UNIX VIXEN-ET VG-89
 FULL SISTER TO DAM OF LOT 5
Reserve All-WI Senior 2-Year-Old 2022

Lot 5

TRACE JOHNSON
 6431 STATE LINE RD
 POPLAR GROVE, IL 61065
 779-537-1234

JOHNSON-FIVE DOC VERONA-ET

840 3236455464 99%RHA
 Born: March 10, 2022 Herd ID: 239

BLACK VELVET!

- *Unanimous All-American Aged Cow 2022*
- *Champion Bred & Owned, International Show 2022*
- *1st Aged Cow, International Show 2022*
- *Unanimous All-American 5-Year-Old 2021*
- *Champion Bred & Owned, International Show 2021*
- *1st 5-Year-Old, International Show 2021*
- *Reserve All-American Senior 3-Year-Old 2019*
- *HMM All-American Senior 2-Year-Old 2018*

Woodcrest King Doc

840 3132417775 Excellent-90 GM 12/21 *TY *TV
 PTA +1580M +70F +55P 99R 4/23
 PTA +3.9PL 3.11SCS -1.4DPR 2.2%DCE
 PTA +3.23T +2.13UDC +1.97FLC 99R 4/23
 GTPI +2823G

Duckett Unix Valentina-ET

840 3209843187 Good Plus-84 VG-MS @ 3-01
 2-00 2x 365d 24080 4.3 1042 3.3 805

Full sister to Unix Valentina

Duckett Unix Vixen-ET VG-89

- *Reserve All-WI Senior 2-Year-Old 2022*

Morningview McC Kingboy-ET

72044077 Excellent-92 *TV *TY A2A2
 PTA +905M +22F +23P 99R 4/23
 PTA +1.82T +1.49UDC +.23FLC GTPI +2312G

WBC-ZBW Mack Daddy-ET

840 3012506777 Very Good-88
 3-01 3x 365d 39560 3.3 1303 3.4 1355
 1-11 3x 365d 37410 3.1 1154 3.2 1188

Croteau Lesperron Unix-ET

CAN 107567492 EX-96-CAN ST'17 *TY *TV
 PTA +628M +22F +12P 99R 4/23
 PTA +2.28T +2.11UDC +.10FLC GTPI +2311G

Ms Beautys Black Velvet-ET

840 3127699376 Excellent-96 EEEEE 2E
 6-08 2x 305d 34190 4.2 1419 3.3 1124
 5-07 2x 295d 29450 4.2 1223 3.4 1005
 3-06 2x 305d 29930 4.2 1247 3.3 975
 Life: 1452d 134900 4.4 5891 3.4 4599

3rd Dam

Ms Exels Dundee Beauty EX-95 EEEEE 3E

8-09 2x 365d 36180 4.3 1556 3.2 1157
 Life: 1887d 141530 4.6 6537 3.5 4930

- *All-American Aged Cow 2011*
- *Reserve All-Canadian Mature Cow 2011*
- *HM All-American Aged Cow 2010*

4th thru 10th Dams

Woodfield Integrity Belinda EX-93 EX-MS 2E

5-09 3x 272d 30210 3.9 1187 2.9 867

Woodfield Jed Belinda-ET GP-81

3-03 2x 361d 20055 4.5 908 3.5 692

Woodfield Raider Beulah VG-88

4-00 2x 365d 24595 4.4 1089 3.4 829

Woodfield Warden Betty VG-87 2*

4-03 2x 310d 21475 4.0 849 3.5 747

Dutchglen Haven Bonnie VG-85

Dutchglen Johanna VG-85

Dutchglen Lady VG-85



TEAM O'KALIBER MALLORIE EX-96 2E
MATERNAL SISTER TO LOT 6
Nominated All-American Aged Cow 2021



TEAM DURHAM MORGAN EX-96
MATERNAL SISTER TO DAM OF LOT 6
HM All-American Lifetime Production Cow 2015

Lot 6

RYAN LAUBER & BEN WALLACE
518 S 55TH DR
UNION GROVE, WI 53182
262-878-4751

Brenland Denver

CAN 12074893 *TY*TV
PTA +492M +27F +8P 99R 4/23
PTA -1.0PL 2.80SCS -2.9DPR 3.3%DCE
PTA +2.77T +1.46UDC +.89FLC 98R 4/23
GTPI +2138G

Team Windbrook Maui

72064564 Excellent-92 EEEEE 2E
2-05 2x 365d 29020 4.7 1363 3.5 1021
4-08 2x 319d 28620 4.9 1389 3.3 943
5-09 2x 334d 27660 4.8 1333 3.2 873
Life: 1384d 114180 4.8 5429 3.4 3826

Maternal sister to Jasper Malibu

Team Durham Morgan EX-96 EEEEE

• HM All-American Lifetime Production Cow 2015

HIGHWAYMEN MALIBU-ET

145511719 99%RHA-I
Born: June 10, 2022

Maternal sister to Malibu

Team O'Kaliber Mallorie EX-96 EEEEE 2E

• Nominated All-American Aged Cow 2021

Stantons High Octane-ET

CAN 11696704 EX-93-CAN ST'17 *TY*TV
PTA +1142M +9F +16P 99R 4/23
PTA +2.41T +2.10UDC +.64FLC GTPI +2127G

Brenland Doorman Desirable-ET

CAN 9913324 EX-90-CAN 3*
5-06 2x 365d 35644 5.2 1856 3.2 1149
2-01 2x 365d 28281 4.6 1307 3.3 926

Gillette Windbrook-ETS

CAN 7816429 EX-97-CAN EXTRA'10 *TV*TL*TY*TD
PTA -4M +17F +7P 99R 4/23
PTA +1.63T +.78UDC +1.59FLC GTPI +2001G

Team Jasper Malibu-ET

66566667 Excellent-92 EEVEE 2E
6-00 2x 360d 34570 4.0 1397 3.1 1056
4-09 2x 365d 34560 3.7 1278 3.1 1059
3-09 2 x 303d 30190 3.4 1039 3.1 939
Life: 1449d 128210 3.8 4892 3.1 4023

3rd Dam

Irwindale Leduc Molly EX-94 EEEEE 2E
4-09 2x 365d 33070 3.6 1206 3.3 1105
Life: 1573d 132010 3.9 5138 3.4 5430

4th Dam

Irwindale Mark Macy G-79
2-04 2x 311d 15600 3.8 588 3.2 506

5th Dam

Sun-Made C M Cottontail-ET EX-90 EX-MS
4-01 314 25970 4.4 1150 3.2 838

6th Dam

Hill-Bluff AJ Merri-ET EX-94 EEEEE 2E GMD
7-07 2x 365d 40280 3.8 1547 2.9 1176
Life: 2176d 173647 3.8 6682 3.0 5150

7th Dam

Hill-Bluff Star Mollies Rorae EX-91VEEE 2E
5-03 2x 365d 22290 3.9 870 3.1 684

8th Dam

Hill-Bluff Star Molly VG-87
6-01 2x 357d 22510 3.7 843 3.1 701

9th thru 12th Dams

Bristol Skyway Molly EX-92 4E
Life: 2764d 204838 3.8 7854

Man-O-War B F Baron MinEX-91 EX-MS 3E
Life: 1642d 124200 4.3 5282

Man-O-War B F Crescent Minnie VG-86
Spring Creek Pabst He Minnie EX-90
Life: 1437d 122186 3.5 4221



CLELAND SS ALEXIS-RED-ET EX-94 2E
 2ND DAM OF LOT 7

Nominated All-American R&W 125,000 Lb Cow 2015



CLELAND ADVNT ALEXIA-RED-ET EX-95
 FULL SISTER TO DAM OF LOT 7

All-American R&W 125,000 Lb Cow 2016

Lot 7

JASON CLELAND
 9745 E COUNTY ROAD P
 CLINTON, WI 53525
 608-676-4562

CLELAND AVAL ADALINE-RED-ET

145481483 99%RHA
 Born: September 3, 2022 Herd ID: 234

SS ALEXIS!

- All-American R&W Produce of Dam 2016
- Nom All-American R&W 125,000 Lb Cow 2015
- Member All-American R&W Dam & Dau 2015
- Member All-American R&W Sr Best Thre 2015
- Nasco International Type & Production Award Winner, WDE 2014
- Nom All-American R&W 125,000 Lb Cow 2014

Dymenthalm Mr App Avalanche-TW

CAN 11957107 *RC *CV *TL *TY *TD
 PTA -301M -8F -8P 99R 4/23
 PTA -2.4PL 2.95SCS -3.2DPR 3.1%DCE
 PTA +3.64T +2.70UDC +2.04FLC 99R 4/23
 GTPI +1940G

Cleland Advent Admire-Red

139864797 Excellent-90 EX-MS @ 4-06 DOM
 3-10 2x 305d 31730 4.9 1539 3.2 1001
 5-03 2x 249d 23180 4.2 985 3.2 742
 2-07 2x 305d 20460 4.4 895 3.1 641

Full sister to Advent Admire

Cleland Advnt Alexia-Red-ET EX-95 EX-96-MS

- All-American R&W 125,000 Lb Cow 2016
- All-American R&W Aged Cow 2015

De-Su Bkm McCutchen 1174-ET

69990138 Excellent-93 GM 8/15 *TV *TL *TY *TD
 PTA +230M +25F +11P 99R 4/23
 PTA +2.16T +1.38UDC +.91FLC GTPI +2202G

KHW Regiment Apple C-Red-ETN

CAN 70244494 VG-89-CAN
 3-07 2x 365d 36949 4.2 1554 3.6 1332
 2-05 2x 333d 22591 3.9 875 3.8 855
 • Res Grand Champ, Supreme Dairy R&W 2014

KHW Kite Advent-Red-ET

133002953 Excellent-94 *TV *TL *TD
 PTA -1647M -41F -43P 99R 4/23
 PTA +1.42T +.40UDC +.74FLC GTPI +1642G

Cleland SS Alexis-Red-ET

137983869 Excellent-94 EEEEE 2E DOM
 5-07 2x 305d 38520 5.4 2072 2.9 1133
 7-08 2x 305d 35990 5.1 1825 2.9 1057
 3-07 2x 305d 34840 4.2 1464 3.0 1032
 Life: 1760d 172990 4.8 8314 3.1 5346

3rd Dam

Young Love of Rosedale VG-85 VG-85 *RC

3-04 2x 365d 20390 3.6 730 3.5 704

4th Dam

Tri-Day Love of Adeen II VG-87

4-05 2x 365d 33590 2.8 948 3.1 1027

5th Dam

Tri-Day Adeen II-ET EX-91 EEEEE 2E

2-06 2x 356d 26810 3.7 998 3.2 862

6th Dam

Bendy-Brook Odyssey Favorite EX-92 2E DOM

6-01 2x 337d 22670 3.4 770 3.1 706

7th Dam

Bendy-Brook Star Fonda VG-86 VG-MS

3-11 2x 290d 23390 3.5 826 3.1 724

Life: 1677d 108500 3.4 3725 3.2 3430



ERBACRES SNAPPLE SHAKIRA-ET EX-97-2E-CAN
MATERNAL SISTER TO DAM OF LOT 8
Supreme Champion, WDE 2021

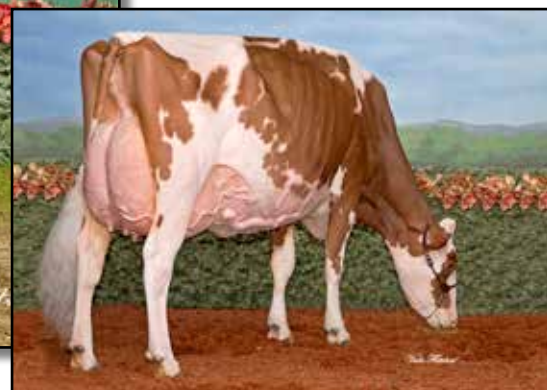

MISS APPLE SNAPPLE-RED-ET EX-896 2E
2ND DAM OF LOT
All-American R&W 125,000 Lb Cow 2020

Lot 8

RK GENETICS
W6118 DURST RD
NEW GLARUS, WI 53574
608-220-2781

RK-GEN ALL ABUZZ-RED

840 3253912982
Born: September 6, 2022

Mr Blondin Warrior-Red-ET

840 3139655530 99%RHA *TY*TV
PTA -843M -24F -18P 99R 4/23
PTA -2.9PL 2.94SCS -2.3DPR 3.1%DCE
PTA +2.90T +1.48UDC +1.28FLC 98R 4/23
GTPI +1748G

Milksource Anabelle-Red-ET

840 3138524468 Very Good-87 EX-MS @ 6-05
3-05 2x 365d 34480 3.6 1247 3.5 1202
2-00 2x 347d 26030 4.0 1053 3.8 978

Dymenthalm Mr App Avalanche-TW

CAN 11957107 *RC*CV*TL*TY*TD
PTA -301M -8F -8P 99R 4/23
PTA +3.64T +2.70UDC +2.04FLC GTPI +1940G

Triplecrown-JW Door Wisp-ET

840 3128860372 VG-85-CAN
3-03 2x 365d 35587 4.0 1424 3.5 1246
2-01 2x 310d 17068 4.0 688 3.5 589

DG Boris-Red-ET

840 3124837856 *TY*TV
PTA +396M -3F +20P 99R 4/23
PTA +1.13T +1.65UDC -.52FLC GTPI +2298C

Miss Apple Snapple-Red-ET

72506364 Excellent-96 EEEEE 2E
8-01 2x 305d 42450 4.2 1799 3.3 1408
4-02 2x 365d 38030 4.1 1547 3.7 1413
Life: 1472d 141840 4.1 5823 3.6 5106
• All-American R&W 125,000 Lb Cow 2020
• Reserve All-American 125,000 Lb Cow 2019
• All-American R&W 4-Year-Old 2017

Maternal sister to Anabelle-Red

Erbacles Snapple Shakira-ET EX-97-2E-CAN

4-11 2x 365d 35567 4.8 1711 3.8 1367
• Supreme Champion, WDE 2021
• Grand Champion, Canadian National Show 2021
• All-American Aged Cow 2021
• All-Canadian Mature Cow 2021
• All-Canadian 5-Year-Old 2020
• All-American Junior 3-Year-Old 2018
• All-Canadian Junior 2-Year-Old 2017

3rd Dam

KHW Regiment Apple-Red-ET EX-96 4E 39*

9-01 2x 365d 36750 4.3 1582 3.3 1211
Life: 2898d 240640 4.7 11394 3.7 9013
• All-American R&W 125,000 Lb Cow 2013

Kamps-Hollow Altitude-ET EX-95 2E DOM 2*

7-00 2x 365d 39690 4.7 1849 3.5 1385
Life: 1844d 144460 4.4 6295 3.7 5288

4th thru 8th Dams

Clover-Mist Alisha-ET EX-93 3E DOM

8-07 2x 365d 36920 4.2 1553 3.4 1258
Life: 2999d 226470 4.7 10659 3.6 8149

Clover-Mist Augy Star-ET EX-94 4E DOM

7-10 2x 365d 43140 5.0 2136 3.3 1421
Life: 2486d 206250 4.7 9793 3.5 7187

D-R-A August EX-96 4E DOM

Life: 3443d 190200 4.4 8281 3.5 4818
• Nominated All-American Aged Cow 1986
Next two dams Excellent!



BRACKLEYFARM CHELIOS CHEERIO EX-96 2E
 2ND DAM OF LOT 9
 All-American 4-Year-Old 2015



MILKSOURCE TSTORM CHROME-ET
 MATERNAL SISTER TO DAM OF LOT 9
 All-American Fall Calf 2020

Lot 9

LONG-HOLLOW DAIRY LLC
 C/O RANDALL SMITH
 N5686 CENTER RD
 MONROE, WI 53566
 608-214-0903

LONG-HOLLOW STORM CASPER-ET

145493521 99%RHA
 Born: December 6, 2022 Herd ID: 112

CHEERIO!

- HHM All-American 5-Year-Old 2016
- HM All-Canadian 5-Year-Old 2016
- Res Grand Champion, Royal Winter Fair 2016
- All-American 4-Year-Old 2015
- HM All-Canadian 4-Year-Old 2015
- Nom All-American Senior 3-Year-Old 2014
- HM All-American Milking Yearling 2012

Blondin Thunder Storm

CAN 110296922 Very Good-85
 PTA +113M -21F -8P 95R 4/23
 PTA -1.0PL 2.93SCS -2.5DPR 3.5%DCE
 PTA +3.51T +2.32UDC +1.37FLC 95R 4/23
 GTPI +1940G

Milksource Dormn Cassidy-ET

840 3132912483 Excellent-92 EEEEE 2E
 2-03 2x 365d 24320 5.1 1238 3.8 925

Cycle Doorman Jacoby-ET

840 3013614066 Excellent-92 *TY *TV
 PTA -628M -14F -30P 99R 4/23
 PTA +2.80T +2.52UDC +.95FLC GTPI +1835G

Sheeknoll Beemer 2597-ET

840 3126634724 VG-85-2YR-CAN 1*
 5-04 3x 340d 36671 3.7 1369 3.0 1105
 3-03 2x 365d 32644 3.9 1279 3.2 1038

Val-Bisson Doorman-ET

CAN 107281711 EX-90-CAN ST'16 *TV *TY
 PTA -491M +12F +9P 99R 4/23
 PTA +2.48T +1.58UDC +.66FLC GTPI +2132G

Brackleyfarm Chelios Cheerio

CAN 10848075 Excellent-96 EEEEE 2E
 5-10 2x 365d 40070 4.8 1921 3.4 1351
 7-00 2x 365d 38650 4.0 1558 3.5 1346
 3-09 2x 327d 32360 4.3 1387 3.2 1044
 Life: 1364d 139390 4.4 6095 3.4 4757

3rd Dam

Brackleyfarm Goldwyn Corine VG-88-CAN 1*

6-00 2x 319d 25999 4.6 1208 3.6 933
 Life: 7 Lacs 135063 4.7 6336 3.7 4936

4th Dam

Brackleyfarm Co Star VG-88 VVVV-CAN

5-05 2x 365d 26155 4.4 1153 3.5 904
 Life: 4 Lact 109209 4.2 4634 3.6 3931

5th Dam

Brackleyfarm Marks Stripper GP-82-CAN

3-05 2x 365d 20765 4.8 990 3.7 772

6th Dam

Brackleyfarm Aero Stripe VG-85 VG-MS-CAN

3-07 2x 365d 28380 4.5 1279 3.5 994

7th & 8th Dams

Diamond Hill Lancer Star VG-88 VG-MS 2*

5-03 2x 365d 23893 4.0 1012 3.0 758
 Life: 8 Lact 165246 4.0 6656 3.1 5176

Holmesland Star Lancer-Red VG-85 VG-MS-CAN

7-02 2x 305d 21182 4.1 860 3.2 688
 Life: & Lact 107265 4.1 4387 3.2 3466



LINGLE GOLD FREAKY GIRL-ET EX-93
DAM OF LOT 10

All-American Senior 2-Year-Old 2016

Lot 10

HEINSOHN, ZIEMBA & HAMMERAND
34695 KIRKLAND RD
KIRKLAND, IL 60146
815-979-5314

Farnear Architect-ET

840 3214251590 *RC *TY *TV
PTA +234M +6F +12P 81R 4/23
PTA+.2PL 2.97SCS +.2DPR 2.2%DCE
PTA +3.82T +3.26UDC +1.94FLC 80R 4/23
GTPI +2367G

Lingle Gold Freaky Girl-ET

72749203 Excellent-93 VEEEE TR TL TD
3-02 2x 356d 27820 3.6 1012 3.1 863
4-04 2x 220d 21440 3.6 768 3.2 690
2-03 2x 294d 18080 4.2 751 3.4 611

RED-VIOLET-ACC ALCHEMY-ET

840 3253913754 99%RHA-I
Born: December 14, 2022 Herd ID: 5011

Siemers Doc Hancock

840 3144882821 *TY *TV A2A2
PTA +1056M +49F +38P 99R 4/23
PTA +3.59T +3.42UDC +2.32FLC GTPI +2722G

KCKK Artist Amy-ET

840 3203482478 *RC

Braedale Goldwyn

CAN 10705608 GP-CAN GM 12/11 *CD *TY *TV
PTA -683M -6F -11P 99R 4/23
PTA +1.06T +.62UDC +.78FLC GTPI +1876G

Lingle DD Fearsome

65269950 Excellent-94 EEEEE 2E TL TD
3-00 2x 353d 26100 4.0 1054 3.5 903
6-07 2x 246d 23110 4.8 887 3.4 788
5-06 2x 301d 22090 4.3 951 3.6 799
Life: 1479d 111750 4.0 4500 3.5 3911

- 1st Jr 2-Year-Old, Mid-East Spring National 2010
- 2nd Spring Yrlg, Mid-East Summer National 2009

FREAKY GIRL!

- Res Int Champion WI Championship Show 2017
- All-American Senior 2-Year-Old 2016
- Int Champion, International Holstein Show 2016
- 1st Senior 2-Year-Old, International Show 2016
- Nom All-American Winter Yearling 2015
- 1st Winter Yearling, Mid-East Spring National 2015
- 1st Winter Yearling, Mid-East Summer Nat'l 2015
- 3rd Winter Yearling, International Show 2015

3rd Dam

Lingle Outside Famous EX-93 EEEEE 2E
3-06 2x 365d 33410 5.5 1840 3.0 1000
Life: 2075d 150650 5.1 7657 3.3 4945

4th Dam

Miss Flurries Frostee-ET EX-90 VEEVE
3-05 2x 331d 21110 3.6 762 3.2 675

5th Dam

K-Land Broker Flurry EX-93 EEEEE 3E
5-00 2x 305d 34790 3.8 1323 3.1 1072
Life: 1979d 146800 3.8 5553 3.3 4790

- 1st Winter Yrlg Heifer Eastern Fall/Nat 1996

6th Dam

C Merholme Midnight Fanny EX-92 EEEEE 3E
8-07 2x 365d 37440 4.0 1507 2.9 1082
Life: 2600d 203960 3.7 7591 3.1 6372

7th Dam

Merholme Mattador Felicia VG-87 VG-MS-CAN
Life: 7 Lact 159796 3.2 5097 2.9 4713



RJR SANCHEZ 1914-ET EX-95 2E GMD
 2ND DAM OF LOT 11



RJR-BH GOLDWYN 1154-ET EX-95
 3RD DAM OF LOT 11

Lot 11

REUTER DAIRY INC.
 9434 DUTCH LANE RD
 PEOSTA, IA 52068
 563-590-3957

Siemers Exc Hanans 31753-ET

840 3143986722 *TY *TV
 PTA +241M +77F +36P 82R 4/23
 PTA +2.2PL 2.83SCS -2.5DPR 2.0%DCE
 PTA +3.69T +2.90UDC +2.30FLC 81R 4/23
 GTPI +2804G

RJR Doorman 4815-ET

840 3134817131 Very Good-88 EX-MS @ 3-09
 5-03 2x 305d 34450 3.4 1158 2.9 993
 Life: 1170d 109710 3.5 3864 3.2 3523

Maternal sister:

RJR Sid 3273-ET EX-92 EEVVE

3-04 2x 365d 35920 3.5 1271 2.9 1043
 • Nominated Jr All-American Sr 3-Year-Old 2016
 • 2016 WDE Internat'l Holstein Futurity Winner
 • Nominated All-American Milking Yearling 2014
 • Junior All-American Milking Yearling 2014

RJR HANANS 8476

840 3244501400 99%RHA A2/A2
 Born: December 2, 2022 Herd ID: 8476
 GTPI +2502 +679M +37F +39P 80R 4/23
 PTA +3.31T +2.39UDC +1.90FLC

Sandy-Valley KR Excalibur

840 3140616380 *TY *TV
 PTA +418M +89F +38P 99R 4/23
 PTA +2.58T +1.60UDC +1.61FLC GTPI +2680G

Siemers Doc Hanan 28286-ET

840 3144882798 Excellent-92 EEEEE GMD
 3-05 2x 365d 40320 4.3 1725 3.5 1429
 2-04 2x 320d 26890 4.4 1171 3.7 988

Val-Bisson Doorman-ET

CAN 107281711 EX-90-CAN ST'16 *TV *TY
 PTA -491M +12F +9P 99R 4/23
 PTA +2.48T +1.58UDC +.66FLC GTPI +2132G

RJR Sanchez 1914-ET

66709638 Excellent-95 EEEEE 2E GMD
 3-03 3x 305d 46910 2.8 1333 2.9 1378
 6-01 3x 305d 46380 2.6 1229 2.9 1343
 5-01 3x 300d 41800 2.9 1230 2.9 1233
 Life: 1628d 206310 2.9 6024 3.1 6300

3rd Dam

RJR-BH Goldwyn 1154-ET EX-95 EEEEE GMD

3-07 3x 305d 38870 3.7 1434 3.9 1140
 Life: 1514d 160990 3.8 6113 3.1 4972
 • Grand Champion, IA State Show 2011
 • Grand Champion, IA State Fair 2011

4th Dam

Regancrest-PR Bunny-ET EX-93 EEEEE 2E

2-07 2x 365d 32341 3.3 1071 3.4 1109

5th Dam

Regancrest Juror Brina-ET EX-92 EEEVE GMD

4-04 2x 365d 40640 3.6 1478 3.0 1217
 • Res Grand Champion, IA State Fair 2000
 • Res Grand Champion, IA State Show 2002

6th Dam

Regancrest Aerostar Bert-ET EX-90 GMD DOM

5-05 2x 365d 37790 3.6 1357 3.2 1215
 Life: 4 Lact 109350 3.7 4030 3.3 3556

7th Dam

Regancrest Mark Chairman Bea EX-91 2E GMD DOM

7-09 2x 365d 33630 3.8 1278 3.1 1052
 Life: 2036d 140130 4.1 5711 3.3 4616

8th Dam

Regancrest Board Chairman Bea EX-90 EX-MS

5-09 2x 365d 26010 4.1 1059 3.4 884

9th Dam

Regancrest Apache Standout Bea VG-86 EX-MS

Life: 2432d 131940 3.6 4744



FRAELAND DOORMAN BONNIE EX-94
2ND DAM OF LOT 12

Nominated All-American Junior 3-Year-Old 2019



DUCKETT IMPRESSION BECKY-ET VG-86
DAM OF LOT 12

Lot 12

SHAUN BAINBRIDGE
28 14TH AVE
NEW GLARUS, WI 53574
608-219-7529

SONNENBROOK CHEF BISQUIT-ET

840 3233657318 99%RHA
Born: September 3, 2022 Herd ID: 499

DOORMAN BONNIE!

- *Nom All-American Junior 3-Year-Old 2019*
- *3rd Junior 3-Year-Old, International Show 2019*
- *1st Junior 3-Year-Old, Midwest Spring Nat'l 2019*
- *All-National Junior 3-Year-Old 2019*
- *HM All-American Junior 2-Year-Old 2018*
- *3rd Junior 2-Year-Old, International Show 2018*
- *Res Grand Champion, Midwest Spring Nat'l 2018*

Stantons Chief-ET

840 3129015989 *TY*TV A2/A2
PTA +738M +8F +20P 98R 4/23
PTA +.5PL 2.72SCS -.4DPR 3.1%DCE
PTA +2.24T +2.24UDC +.47FLC 97R 4/23
GTPI +2285G

Duckett Impression Becky-ET

840 3204333397 Very Good-86 VG-MS @ 3-06
• *2nd Summer Jr 2-Yr-Old, WI District 6 Show 2021*
• *2nd Summer Yearling, WI District 6 Show 2020*
• *6th Summer Yearling, WI Champ Show 2020*

Full sister to Impression Becky

Duckett Impression Bally-ET VG-88 VVVEV 2yrs

• *1st Junior 2-Year-Old & Reserve Intermediate Champion, Mideast Spring National Show 2021*

Stantons High Octane-ET

CAN 11696704 EX-93-CAN ST'17 *TY*TV
PTA +1142M +9F +16P 99R 4/23
PTA +2.41T +2.10UDC +.64FLC GTPI +2127G

RockyMountain Uno Cheyenne-ET

CAN 11445880 VG-85-2YR-CAN 14*
3-09 2x 365d 33918 4.0 1371 3.4 1155
2-02 2x 365d 32386 4.5 1462 3.4 1111

Monument Impression-ET

66382657 EX-95-CAN ST'13 GM 12/13 *TY*TL
PTA +301M +2F +1P 99R 4/22
PTA +1.34T +.95UDC +.57FLC GTPI +2093G

Fraeland Doorman Bonnie

CAN 12326682 Excellent-94 @ 4-03
4-00 2x 360d 27330 4.8 1305 3.7 1013
2-11 2x 334d 27050 4.8 1289 3.5 950
1-11 2x 298d 20520 4.6 934 3.5 721

3rd Dam

Fraeland Goldwyn Bonnie EX-95-3E-CAN 11*

8-11 2x 365d 40911 4.3 1775 3.5 1426
Life: 5 Lacs 228564 4.8 10970 3.8 8759

- *Res Grand, Dufferin & Wellington 2012*
- *Reserve All-Ontario Junior 2-Year-Old 2009*

4th Dam

Fairvale Jed Bonnie 94-ET EX-AUS

5-07 2x 305d 27359 4.3 1173 3.4 933
Life: 4 Lacs 105358 4.3 4581 3.4 3538

- *Grand Champion, IDW 2007*
- *Grand Champion, IDW 2005*
- *Reserve Grand Champion, IDW 2004*

5th Dam

Fairvale Lincoln Bonnie 55th EX-3E-AUS

3-11 2x 314d 26908 3.5 939 2.8 759

6th Dam

Fairvale Speckles Bonnie 35th VG-AUS

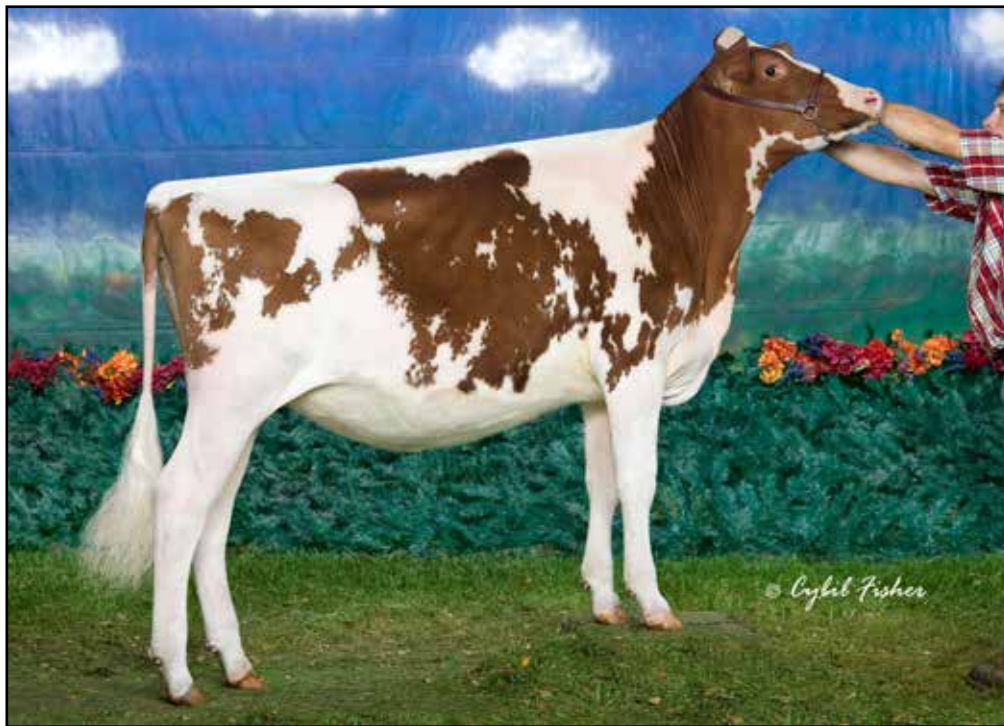

HOESLY REDWOOD NEON-RED EX-91
 3RD DAM OF LOT 13

Nominated All-American R&W Summer Yearling 2007

Lot 13

JAKE HOESLY
 N1639 MT. HOPE RD
 BRODHEAD, WI 53520
 608-897-4446

Mr Blondin Warrior-Red-ET

840 3139655530 99%RHA *TY*TV
 PTA -843M -24F -18P 99R 4/23
 PTA -2.9PL 2.94SCS -2.3DPR 3.1%DCE
 PTA +2.90T +1.48UDC +1.28FLC 98R 4/23
 GTPI +1748G

Hoesly Addiction Nedra-Red

840 3151046909 Excellent-90 EX-MS @ 4-09
 3-01 2x 333d 26770 2.2 602 3.3 872
 2-01 2x 346d 21160 3.1 656 3.5 731

HOESLY WARRIOR NAOMI-RED

840 3242244216
 Born: June 3, 2022 Tag: 290

Dymenthalm Mr App Avalanche-TW

CAN 11957107 *RC*CV*TL*TY*TD
 PTA -301M -8F -8P 99R 4/23
 PTA +3.64T +2.70UDC +2.04FLC GTPI +1940G

Triplecrown-JW Door Wisp-ET

840 3128860372 VG-85-CAN
 3-03 2x 365d 35587 4.0 1424 3.5 1246
 2-01 2x 310d 17068 4.0 688 3.5 589

Mr Ansly Addiction-P-Red-ET

72128091 *PC*CD*TY*TV
 PTA -1828M -7F -15P 4/23
 PTA +.75T +1.10UDC -.10FLC GTPI +2050G

Hoesly Rdbrst Nevada-Red-ET

142847527 Excellent-91 EEEVE @ 4-07
 4-06 2x 365d 31420 3.6 1133 3.5 1095
 3-04 2x 365d 33620 3.5 1177 3.4 1157
 2-03 2x 361d 28060 3.6 1017 3.4 946

3rd Dam

Hoesly Redwood Neon-Red EX-91 EEEEEV
 4-07 2x 365d 27600 4.0 1114 3.4 936

• *Nom All-American R&W Summer Yrlg 2007*

4th Dam

Hoesly Ranger Nashota VG-87
 5-01 2x 365d 30180 3.7 1124 3.0 913
 Life: 2091d 131260 3.8 4931 3.1 4114

5th Dam

Hoesly Stardust Nina VG-85
 2-02 2x 365d 20380 4.1 827 3.2 656

6th Dam

Wildvale Starbuck Nakita VG-89 VG-MS
 4-03 2x 345d 25060 4.4 1102 3.3 836
 Life: 1706d 110220 4.4 4827 3.4 3744

7th Dam

Wildvale Inspiration Neosho EX-91 EEEV 2E
 5-06 2x 365d 25450 4.0 1024 3.3 832
 Life: 2072d 129270 4.1 5345 3.3 4327

8th Dam

Wildvale Wileeda Nanny EX-90 EVEV
 6-01 2x 309d 21040 4.2 885 3.3 691
 Life: 2004d 125010 4.1 5073 3.3 4095

9th Dam

Wildvale Triple Threat Nancy VG-88 EVEV
 4-10 2x 318d 20010 5.3 1055 3.5 691
 Life: 2127d 118730 4.7 5549 3.4 2668

Next two dams Very Good

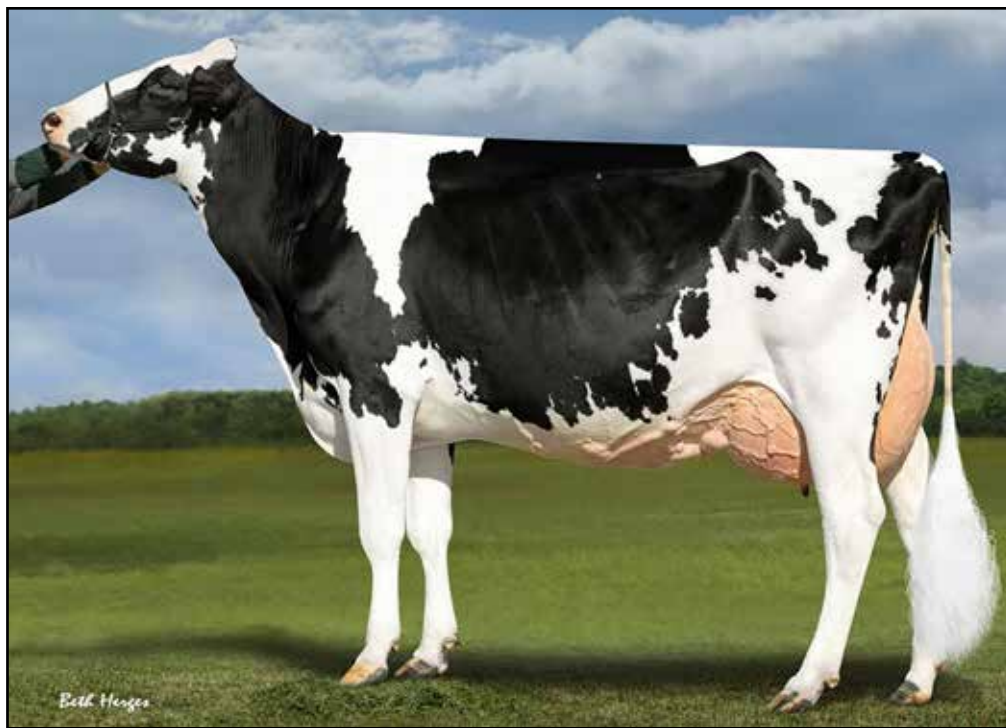

OPSAI ATWOOD KARMA EX-94 2E
DAM OF LOT 14

Lot 14

JOSEPH OPSAL
3017 NORTH RD
BLUE MOUNDS, WI 53517
608-437-5415

OPSAI THUNDER KERASTASE-ET

840 3225413513
Born: March 3, 2022 Herd ID: 2702

Blondin Thunder Storm

CAN 110296922 Very Good-85
PTA +113M -21F -8P 95R 4/23
PTA -1.0PL 2.93SCS -2.5DPR 3.5%DCE
PTA +3.51T +2.32UDC +1.37FLC 95R 4/23
GTPI +1940G

Opsal Atwood Karma

840 3124765228 Excellent-94 EEEEE 2E
7-00 2x 365d 40920 4.4 1786 3.3 1334
5-09 2x 365d 36050 4.4 1581 3.3 1196
4-09 2x 364d 34530 4.4 1509 3.2 1115
3-02 2x 365d 35120 4.4 1541 3.4 1186
2-00 2x 365d 26620 4.4 1171 3.3 890
Life: 2143d 195910 4.4 8708 3.4 6627

Cycle Doorman Jacoby-ET

840 3013614066 Excellent-92 *TY *TV
PTA -628M -14F -30P 99R 4/23
PTA +2.80T +2.52UDC +.95FLC GTPI +1835G

Sheeknoll Beemer 2597-ET

840 3126634724 VG-85-2YR-CAN 1*
5-04 3x 340d 36671 3.7 1369 3.0 1105
3-03 2x 365d 32644 3.9 1279 3.2 1038

Maple-Downs-I G W Atwood-ET

CAN 8956379 Excellent-90 *TR *TV *TL *TY *TD
PTA -324M +11F -8P 99R 4/23
PTA +2.92T +1.90UDC +2.08FLC GTPI +1911G

Opsal Denton Karma

65975207 Very Good-87 VG-MS @ 3-04
3-01 2x 314d 26110 3.9 1012 3.1 816
2-02 2x 288d 22790 3.9 899 3.1 714

3rd Dam

Opsal Blitz Kaluha-ET VG-86 EX-MS
6-06 2x 365d 41510 3.2 1330 2.8 1151
Life: 1767d 161310 3.5 5659 2.9 4691

4th Dam

Opsal Snowman Kikala EX-90 EEEVE 2E *CV
6-01 2x 365d 33500 4.8 1601 3.4 1144
Life: 1771d 130310 4.6 6030 3.6 4681

5th Dam

Opsal Blackstar Kiss-ET EX-90 EX-MS
4-03 2x 365d 34000 3.6 1229 3.1 1041

6th Dam

Opsal Columbus Kim EX-94 EEEEE 4E GMD DOM
10-0 2x 365d 32890 4.4 1451 3.1 1023
Life: 4016d 290080 4.2 12077 3.2 9207

7th Dam

Opsal Valiant Kelly EX-90 EEEV 2E DOM
5-07 2x 365d 27110 3.2 871 3.2 856
Life: 2585d 167490 3.5 5791 3.2 5307



INDIANHEAD REDCARPET TIA-ET EX-94 2E
DAM OF LOT 15

Nominated All-American 5-Year-Old 2015

Lot 15

BROOKS HENDRICKSON & MICHAEL MAIER
 537 W SCHOOL ST
 BELLEVILLE, WI 53508
 608-225-5530

Stantons Chief-ET

840 3129015989 *TY*TV A2/A2
 PTA +738M +8F +20P 98R 4/23
 PTA +.5PL 2.72SCS -.4DPR 3.1%DCE
 PTA +2.24T +2.24UDC +.47FLC 97R 4/23
 GTPI +2285G

Indianhead Redcarpet Tia-ET

69447138 Excellent-94 EEEEE 2E
 6-00 3x 365d 39980 4.8 1939 3.7 1486
 4-07 3x 365d 38040 4.9 1880 3.8 1464
 Life: 2035d 197750 4.9 9693 3.6 7028
 • Nominated All-American 5-Year-Old 2015
 • Res Grand Champ, Midwest Fall National 2015
 • National Elite Performer

EXQUISITE CHIEF CHARM-ET

840 3248303539 99%RHA
 Born: September 22, 2022 Herd ID: 768

Stantons High Octane-ET

CAN 11696704 EX-93-CAN ST'17 *TY*TV
 PTA +1142M +9F +16P 99R 4/23
 PTA +2.41T +2.10UDC +.64FLC GTPI +2127G

RockyMountain Uno Cheyenne-ET

CAN 11445880 VG-85-2YR-CAN 14*
 3-09 2x 365d 33918 4.0 1371 3.4 1155
 2-02 2x 365d 32386 4.5 1462 3.4 1111

Maple-Downs-I G W Atwood-ET

CAN 8956379 Excellent-90 *TR*TV*TL*TY*TD
 PTA -324M +11F -8P 99R 4/23
 PTA +2.92T +1.90UDC +2.08FLC GTPI +1911G

Indianhead Milan Tina-ET

17396838 Excellent-92 EEVVE 3E
 7-10 3x 361d 37460 3.6 1358 3.1 1179
 8-11 3x 365d 36340 4.2 1538 3.4 1219
 5-01 3x 365d 36490 3.8 1394 3.1 1143
 Life: 2803d 261950 3.9 10188 3.2 8464

Maternal sisters to Milan Tina

Ernest-Anthony SD Tobi-ET EX-96 EEEEE 3E DOM

6-00 2x 365d 44090 5.0 2191 3.2 1423
 Life: 1321d 116303 5.3 6141 3.5 4056

- All-Canadian 5-Year-Old 2001
- Res All-American 5-Year-Old 2001
- Nom All-American Senior 3-Year-Old 1999

Ernest-Anthony Tyra-ET EX-94 EEEEE GMD

5-08 2x 365d 42179 4.5 1931 3.3 1432
 Life: 1281d 119220 4.4 5258 3.6 4310

- Res All-Canadian Senior 3-Year-Old 2002

3rd Dam

C Alanvale Inspiration Tina EX-95 2E GMD DOM

6-00 2x 365d 36010 5.1 1829 3.3 1184
 Life: 1503d 136010 4.5 6122 3.3 4555

- Res All-American Aged Cow 1995-1996
- Res Grand Champ, International Show 1995
- All-Canadian Junior 3-Year-Old 1993
- HM All-American Junior 2-Year-Old 1991

4th Dam

Alanvale Puget Anetia VG-85-CAN

12-0 2x 365d 23812 4.1 970 3.5 827
 Life: 11 Lact 203901 4.2 8503 3.5 5600



BELLA-RIDGE WAR MARBLE-RED
MATERNAL SISTER TO LOT 16
HM All-American R&W Winter Calf 2020

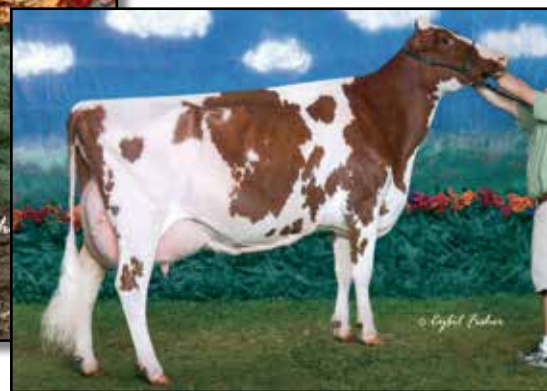

GREENLEA RUB MARLENE-RED-ET EX-94 3E
3RD DAM OF LOT 16
All-American R&W 5-Year-Old 2007

Lot 16

JACOB, LOGAN & MADISON HARBAUGH AND
AINSLEY & ADELLA LOEHR
N11912 GRAETZ RD
MARION, WI 54950
920-420-1524 LYNN
920-602-0101 KURT

Farnear Altitude-Red-ET

840 3128013348 *TY *TV
PTA +283M +16F +18P 99R 4/23
PTA -.5PL 2.96SCS -2.6DPR 2.9%DCE
PTA +3.14T +2.65UDC +1.44FLC 98R 4/23
GTPI +2245G

Bella-Ridge Maitai-Red-ET

70543940 Excellent-90 EEEV 2E
4-11 2x 365d 29730 4.3 1276 3.6 1082
3-04 2x 365d 31930 3.7 1169 3.5 1113
2-00 2x 365d 26470 3.9 1026 3.7 987
8-06 2x 304d 25360 4.6 1173 3.5 898
7-05 2x 324d 21780 4.2 916 3.6 788
Life: 2374d 181980 4.2 7555 3.6 6529

BELLA-RIDGE ALT MOJITO-RED

840 3248127731 99%RHA
Born: March 14, 2022 Herd ID: 1260

Maternal sister to Alt Mojito-Red

Bella-Ridge War Marble-Red

- *HM All-American R&W Winter Calf 2020*
- *Junior All-American R&W Winter Calf 2020*

Mr LR EDG Arvis 18196-ET

840 3125201960 *RC *TY *TV
PTA -437M +12F +5P 98R 4/23
PTA +1.95T +2.12UDC +1.17FLC GTPI +2183G

Farnear TBR Aria Adler-ET

72437575 Excellent-96 2E
5-11 2x 365d 38770 4.1 1608 3.4 1335
• *All-American Lifetime Production Cow 2021*

Scientific Destry-ET

138122625 Excellent-92 *RC *TV *TL *TY
PTA -948M -34F -10P 99R 4/23
PTA +1.29T +1.31UDC -.18FLC GTPI +1936G

JK-RG Adv Marble-Red-ET

65395107 Very Good-86 VVVVV @ 3-03
2-06 2x 365d 27090 3.6 976 3.4 931

3rd Dam

Greenlea Rub Marlene-Red-ET EX-94 EEEEE 3E

3-07 2x 365d 35390 4.0 1410 3.3 1175
Life: 1704d 137870 3.6 5008 3.3 4615

- *All-American R&W 5-Year-Old 2007*
- *All-American R&W Sr 3-Year-Old 2005*

4th Dam

Bar-Lee Marker Mandy-Red-ET EX-94 EEEEE 3E

6-08 2x 365d 25810 3.8 974 3.3 840
Life: 2148d 128689 4.0 5183 3.4 4378

- *All-American R&W 5-Year-Old 2002*
- *Res All-American R&W Sr 3-Year-Old 2000*
- *All-American R&W Sr 2-Year-Old 1999*

5th Dam

Bar-Lee Ms Marcy-Red-ET EX-92 EEEV 3E

4-10 2x 305d 25610 4.6 1180 3.3 843

- *All-American R&W Sr 2-Year-Old 1997*
- *Res All-American R&W 5-Year-Old 2000*

6th Dam

C Filiale Jubilant Mali-Red EX-91 EEEV 3E

2-02 2x 365d 30350 3.6 1091 2.9 885

- *Res All-American B&W Sr 2-Year-Old 1993*

7th Dam

Beaulain Miki Volcan VG-86-CAN 4*

5-01 2x 305d 29930 3.5 1060 2.9 875

Life: 5 Lact 129985 3.6 4687 3.1 4004

8th Dam

Beaulain Millie Merit VG-CAN 8*

9-11 2x 305d 16759 3.6 604 3.2 531

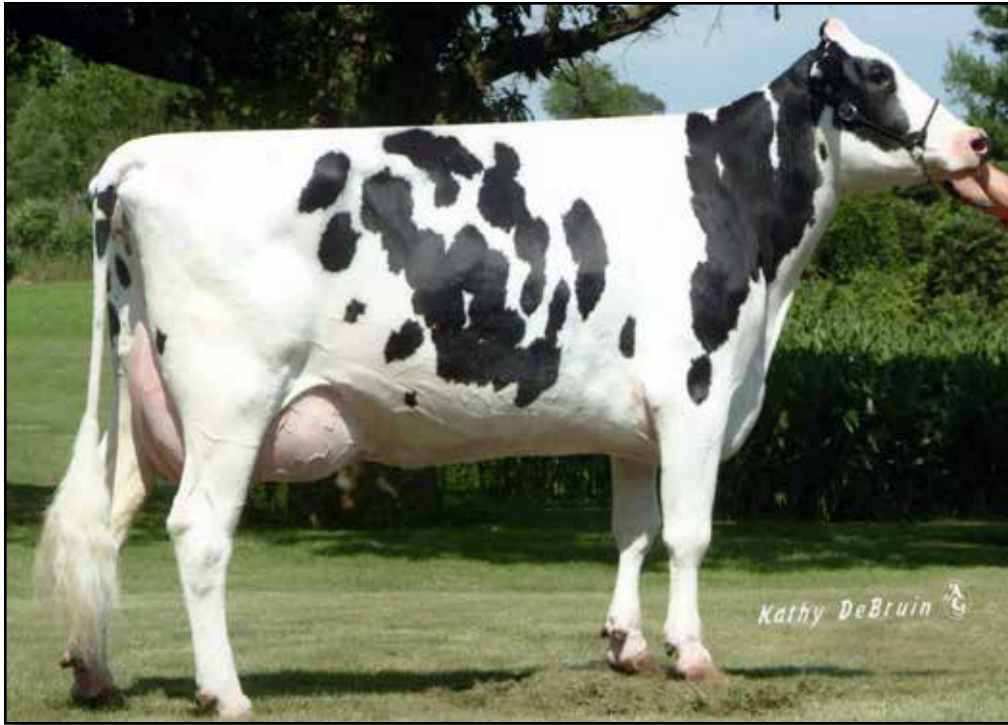

JEFFREY-WAY FORMAT TATE-ET EX-93 2E
5TH DAM OF LOT 17

Lot 17

TRENT & KELSEY HENDRICKSON
 N9401 TYVAND RD
 BLANCHARDVILLE, WI 53516
 608-712-2638

Stantons Chief-ET

840 3129015989 *TY*TV A2/A2
 PTA +738M +8F +20P 98R 4/23
 PTA +.5PL 2.72SCS -.4DPR 3.1%DCE
 PTA +2.24T +2.24UDC +.47FLC 97R 4/23
 GTPI +2285G

Trent-Way-KF Tornado-ET

840 3125816118 Excellent-90 EEEVV @ 6-02
 5-04 2x 365d 39870 3.5 1396 3.3 1312
 6-08 2x 238d 23390 3.3 765 3.2 742

TRENT-WAY TOASTED

840 3223368026 99%RHA A2A2
 Born: February 5, 2021 Herd ID: 873
 Fresh: March 4, 2023

Stantons High Octane-ET

CAN 11696704 EX-93-CAN ST'17 *TY*TV
 PTA +1142M +9F +16P 99R 4/23
 PTA +2.41T +2.10UDC +.64FLC GTPI +2127G

RockyMountain Uno Cheyenne-ET

CAN 11445880 VG-85-2YR-CAN 14*
 3-09 2x 365d 33918 4.0 1371 3.4 1155
 2-02 2x 365d 32386 4.5 1462 3.4 1111

Crackholm Fever-ET

CAN 103631566 EX-93-CAN ST'10 *TV*TL
 PTA -417M +11F -12P 99R 4/23
 PTA +.59T -.10UDC +.02FLC GTPI +1973G

Meadowcreek-H Damion Tyra

66958460 Excellent-90 VG-MS @ 6-09
 3-03 2x 365d 35710 3.6 1297 3.5 1247
 4-11 2x 365d 35550 3.5 1244 3.4 1215
 6-04 2x 312d 29850 3.5 1031 3.3 982
 Life: 1532d 134800 3.6 4806 3.4 4637

3rd Dam

Jeffrey-Way Tyreese-TW EX-90 EX-MS 2E
 7-01 2x 365d 31890 3.8 1208 3.6 1137
 Life: 1846d 142260 3.8 5341 3.5 3807

4th Dam

Jeffrey-Way Topology-ET EX-91 EEEEV 2E GMD
 7-05 2x 358d 37990 3.8 1462 3.4 1277
 Life: 3068d 271820 3.8 10320 3.5 9542

5th thru 12th Dams

Jeffrey-Way Format Tate-ET EX-93 2E GMD DOM
 4-08 2x 365d 38680 4.4 1712 3.1 1201
 Life: 1396d 121630 4.1 5011 3.1 3765
Jeffrey-Way Luke Tripoli-ET EX-93 3E GMD DOM
 8-02 2x 365d 34300 4.0 1382 3.0 1032
 Life: 1745d 123300 4.1 5037 3.2 3917
Jeffrey-Way Mascot Tina-ET EX-91 3E GMD
 8-02 2x 365d 44220 4.1 1796 3.1 1385
 Life: 2394d 174650 4.1 7098 3.4 5992
Jeffrey-Way Mark Trudy EX-91 3E GMD DOM
 5-09 2x 365d 42970 3.3 1439 3.1 1344
 Life: 2623d 213500 3.6 7708 3.3 7097
Jeffrey-Way Bell Tiffany VG-88 VEVV DOM
 Life: 3171d 262180 3.1 8172 3.3 8760
Jeffrey-Way Mars Tara-ET EX-90 VEEV
 Life: 1992d 129610 3.6 4661 3.3 4234
Inwood Taffy Apollo EX-93 EEEV 2E GMD DOM
 Life: 2855d 212936 3.3 7038
Inwood Tabitha VG-88 VVEV
 Life: 2571d 122980 3.9 4794



SMITH-CREST-TW SH VIRGIE-ET EX-95 4E
DAM OF LOT 18

Holstein Association USA Star of the Breed 2017

Lot 18

MATTHEW & KATE SMITH AND
JONATHAN HEINSOHN
10130 KRATCHE RD
ELROY, WI 53929
920-988-6528

MS MAKAMOOV DL VANGUARD-ET

840 3253913214 99%RHA
Born: September 3, 2022 Herd ID: 4971

Farnear Delta-Lambda-ET

840 3125993715 GM 12/20 *TY *TV
PTA +1238M +48F +46P 99R 4/23
PTA +4.8PL 2.77SCS -.2DPR 2.3%DCE
PTA +2.66T +2.87UDC +.83FLC 99R 4/23
GTPI +2701G

Smith-Crest-TW Sh Virgie-ET

140587643 Excellent-95 EEEEE 4E
6-04 2x 305d 44710 4.0 1784 3.1 1380
5-03 2x 305d 42910 3.8 1612 3.1 1322
Life: 2631d 297200 3.8 11268 3.2 9580
• *Holstein Association USA Star of the Breed 2017*
• *Nom All-American Lifetime Production Cow 2017*
• *Nasco Type & Production Award Winner WDE 2017*
• *Nom Jr All-American Lifetime Production Cow 2016*

Mr Mogul Delta 1427-ET

72128216 GM 8/20 *TY *TV
PTA +883M +56F +32P 99R 4/23
PTA +1.13T +1.77UDC +.40FLC GTPI +2622G

EDG Lorette Uno 2198-ET

72437745 Excellent-91 2E
4-02 2x 330d 31660 4.1 1289 3.6 1128
Life: 1540d 131380 3.9 5183 3.6 4699

Picston Shottle-ET

GBR 598172 EX-95-GBR GM 8/08 *TV *TL *TY
PTA +97M +6F -5P 99R 4/23
PTA +.30T -.42UDC -.31FLC GTPI +1883G

Willows-Edge Durham Virgo

136446156 Excellent-91 EX-MS 3E GMD
8-06 2x 305d 36000 4.2 1494 3.6 1290
6-05 2x 305d 34110 4.0 1349 3.6 1225
Life: 2484d 218000 4.3 9350 3.6 7748
• *Nom Junior All-American Junior 2-Year-Old 2007*

3rd Dam

Willows-Edge Stormatc Vicki VG-88 EVEVV

3-01 2x 365d 30070 4.0 1190 3.3 982
• *Junior All-WI Junior 2-Year-Old 2005*
• *1st Junior 2-Year-Old, WI Junior State Fair 2005*

4th Dam

Willows-Edge Broker Violet EX-91 EEEVV 2E

4-00 2x 337d 25140 4.5 1140 3.1 767
Life: 1669d 106730 3.9 4193 3.2 3414

5th Dam

Willows-Edge S Buck Version VG-85

11-1 2x 365d 30870 3.5 1085 2.9 889
Life: 3206d 242330 3.6 8743 3.0 7335

6th Dam

Willows-Edge Insp Vanity-TW VG-86 VG-MS

2-03 2x 365d 23730 3.9 933 3.4 809

7th Dam

Ho-Bus Pete Vanessa EX-92 EEEEE 3E

10-5 2x 365d 29590 3.5 1024 3.1 917
Life: 3099d 194160 3.6 6928 3.1 5995
• *Member 1st Produce MN State Fair 1992*

8th Dam

Imline Conductor Ladybird VG-86 VVVV

3-01 2x 365d 18900 4.0 758



BHHD CLAIM TO FAME-RED EX-92
 MATERNAL SISTER TO LOT 19
All-American Spring Yearling 2020



ROSEDALE PRETTYFANCY-IN-RED EX-94 2E
 DAM OF LOT 19
Reserve All-American R&W Senior 3-Year-Old 2019

Lot 19

BLUE ROYAL DAIRY
BRIAN STAUDINGER
 1329 MENCHVILLE ROAD
 REEDSVILLE WI
 920-973-2860

Riverdown Unstopabull-Red

CAN 11801450 *TY *TV
 PTA -401M -23F -24P 99R 4/23
 PTA +1.5PL 2.96SCS +1.2DPR 2.8%DCE
 PTA +2.19T +2.15UDC +1.42FLC 99R 4/23
 GTPI +1974G

Rosedale Prettyfancy In-Red

840 3130798692 Excellent-94 EEEEE 2E
 2-02 2x 365d 28627 4.8 1402 3.8 1094
 3-09 2x 222d 25138 4.7 1181 3.6 905
 • Res All-American R&W Sr 3-Year-Old 2019

BHHD FABULOUS IN-RED-ET

840 3220289943 99%RHA
 Born: September 17, 2021 Herd ID: 1531

Dymenthalm Mr App Avalanche-TW

CAN 11957107 *RC *CV *TL *TY *TD
 PTA -301M -8F -8P 99R 4/23
 PTA +3.64T +2.70UDC +2.04FLC GTPI +1940G

Cherry Crest Thats Neat

CAN 11432171 EX-91-3E-CAN 6*
 6-02 2x 365d 37621 3.9 1481 3.4 1261
 Life: 5 Lacs 169344 4.3 7211 3.5 5866

Mr Apples Armani-ET

68571374 Excellent-90 *RC *TV *TL *TY *TD
 PTA -1785M +16F -12P 99R 4/23
 PTA +1.00T +1.52UDC +1.47FLC GTPI +2078G

Rosedale Perfect In-Red-ET

71580626 Excellent-93 EEEEE @ 4-10
 3-03 2x 337d 30050 4.3 1291 3.4 1028
 4-04 2x 365d 28850 4.9 1424 3.3 960
 5-06 2x 310d 25480 4.9 1248 3.3 851
 Life: 1319d 104880 4.6 4818 3.4 3542

Maternal sister to Fabulous

BHHD Claim to Fame-Red-ET EX-92 EEEEE
 3-00 2x 305d 35070 4.2 1458 3.3 1161

- All-American Spring Yearling 2020
- Res All-American R&W Spring Yearling 2020
- Junior All-American R&W Spring Yearling 2020
- Supreme Junior Champion NAILE 2020
- 1st Jr 2-Year-Old & HM Int. Champion, Midwest Spring R&W Show 2021
- Member Res All-American R&W Produce 2021

3rd through 7th Dams:

Paradise-RV Xmas Present-ET *RC EX-93
 4-09 2x 361d 39570 4.4 1760 3.0 1178

Vandyk-K Integrity Paradise EX-96 2E DOM
 5-10 2x 365d 39580 4.2 1670 3.5 1369

- Supreme Champion WDE 2000 & 2002
- All-American Aged Cow 2002
- All-American 4-Year-Old 2000
- All-American 3-Year-Old 1999

Vandyk-K Broker Pansy-ET EX-90 DOM
 5-06 3x 365d 41460 3.7 1535 3.2 1306

Vandyk-K Mark Patty EX-94 EEEEE 2E
 7-07 2x 365d 29080 3.4 1000 3.0 869

- 1st Junior 3-Year-Old, Western National 1992

Vandyk-K Melvin Pappy VG-88

4-03 2x 358d 24580 3.8 925 3.2 779

- Nom Junior All-American Senior Yearling 1988



MS LEGENDHOLM HEZ HOPE EX-93
MATERNAL SISTER TO LOT 20
All-Wisconsin Junior 2-Year-Old 2017



LEGENDHOLM HOPES HARPER
SAME MATERNAL FAMILY AS LOT 20
Nominated All-American Spring Yearling 2021

Lot 20

LEGENDHOLM HOLSTEINS
N3763 VANDEN BOSCH RD
FREEDOM, WI 54130
715-299-4651

LEGENDHOLM HOLLYWOOD-ET

840 3247750974 99%RHA
Born: September 4, 2022 Herd ID: 1344

Maternal sister to Harley

Ms Legendholm Hez Hope EX-93 EEEEE
3-01 2x 365d 31920 4.6 1463 3.4 1097

• *All-Wisconsin Junior 2-Year-Old 2017*

Dam of

Legendholm Hopes Harper VG-85 2yr

• *Nominated All-American Spring Yearling 2021*
• *All-Wisconsin Spring Yearling 2021*

Blondin Legend-ET

CAN 111239276 *TY*TV
PTA -17M -12F -5P 82R 4/23
PTA -1.2PL 2.85SCS -2.0DPR 2.6%DCE
PTA +3.23T +3.07UDC +1.19FLC 81R 4/23
GTPI +2051G

Hez Atwood Heidilin-ET

70074476 Excellent-92 EEVVE @ 5-00
4-08 2x 365d 37220 4.1 1528 3.8 1397
2-05 2x 305d 21350 4.8 1022 3.7 792
• *5th Fall Yearling, International Show 2014*
• *1st Fall Calf, Midwest Fall National 2013*

Walnutlawn Sidekick

CAN 12508113 VG-85-CAN *TY*TV A2/A2
PTA -1207M +4F -11P 99R 4/23
PTA +2.92T +2.32UDC +.79FLC GTPI +2151G

Mosnang Jacoby Legendairy

CAN 12572593 VG-89-CAN
4-00 2x 365d 44105 3.7 1636 3.1 1347
2-01 2x 365d 24070 4.4 1063 3.3 798

Maple-Downs-I G W Atwood-ET

CAN 8956379 Excellent-90 *TR*TV *TL*TY*TD
PTA -324M +11F -8P 99R 4/23
PTA +2.92T +1.90UDC +2.08FLC GTPI +1911G

Dubeau Dundee Hezbollah

CAN 104117050 Excellent-92 EEEEE 11*
4-03 2x 365d 42050 4.4 1859 3.3 1378
2-03 2x 365d 27190 3.4 933 3.4 929
• *Over 80 VG & EX daughters to date!*

HEZBOLLAH!

• *Reserve All-American 4-Year-Old 2011*
• *HM Sr Champ, International Show 2011*
• *All-American Senior 2-Year-Old 2009*
• *All-Canadian Senior 2-Year-Old 2009*

3rd Dam

Dubeau Lyne La Trent Huit B EX-90-CAN 6*

5-05 2x 365d 28582 4.3 1230 3.4 983
Life: 5 Lact 140689 4.4 6208 3.6 5011

4th Dam

Dubeau JY Antoinette VG-87-CAN 2*

4-03 2x 321d 29111 3.9 1148 3.3 956
Life: 9 Lact 233712 4.1 9579 3.5 8157



RYAN-VU DUPLEX EMERALD-ET EX-91
 4TH DAM OF LOT 21

Lot 21

AUSTEN SCHMIDT
 N2292 W COUNTY RD A
 CASCADE, WI 53011
 920-960-8804

Col DG Crushtime-ET

DEU 539782028 *TY *TV
 PTA -264M -37F +1P 96R 4/23
 PTA -.9PL 2.94SCS -2.7DPR 2.7%DCE
 PTA +2.90T +2.20UDC +.55FLC 95R 4/23
 GTPI +1891G

Ryan-Vu Wilson Equipt

840 3147902541 Very Good-87 EVVVV @ 3-10
 3-03 2x 294d 17410 3.9 683 3.6 630
 2-03 2x 275d 16440 3.9 649 3.5 581

ELML0 CRUSHTIME ELECTRIC

840 3247014397 99%RHA
 Born: December 3, 2022 Herd ID: 555

Maverick Crush

CAN 12042760 *TY *TV *TL *TD
 PTA -812M -48F -12P 99R 4/23
 PTA +2.44T +1.56UDC +1.22FLC GTPI +2065G

OH-River-Syc Mogal Bryan

74327163 Very Good-87
 2-07 3x 300d 29990 3.4 1029 3.0 897
 3-07 3x 280d 27250 3.1 845 3.1 843

Vieuxsaule Wilson-ET

CAN 109537169 *TV *TY
 PTA -1109M -51F -22P 98R 4/23
 PTA +2.72T +2.18UDC +1.78FLC GTPI +1719G

Ryan-Vu Seaver Eva

840 3136324091 Very Good-86 VG-MS @ 3-01
 3-00 2x 246d 23260 4.4 1028 3.1 729

3rd Dam

Ryan-Vu Braxton Episode-ET EX-92 EEEEE 2E
 5-09 2x 314d 33460 3.0 1017 3.1 1047
 Life: 1453d 136830 3.2 4444 3.0 4144

4th Dam

Ryan-Vu Duplex Emerald-ET EX-91 EEEEE
 3-11 2x 365d 35890 3.6 1276 3.0 1091

- 1st Summer Yearling, Midwest Fall Nat'l 2007

5th Dam

Budjon-JK Encore Elegant-ET EX-92 2E GMD
 4-05 2x 365d 40610 3.9 1569 3.2 1304
 Life: 1743d 152890 3.8 5735 3.2 4959

6th thru 10th Dams

Krull Broker Elegance EX-96 3E GMD DOM 1*
 5-07 2x 365d 40950 3.7 1522 3.3 1350
 Life: 2356d 183710 3.7 6878 3.4 6267

- HM All-American Aged Cow 1999

- HM All-Canadian Mature Cow 1999

- 1st 125,000 Lb Cow International Show 2000

Krull Starbuck Excellency EX-90 GMD DOM
 3-03 2x 365d 27140 3.5 937 3.4 930

Krull TT Excellency EX-90 VEVE DOM
 3-02 2x 363d 24319 3.5 862 3.4 829

Life: 1733d 109780 3.7 4077 3.3 3605

Krull Boot Mark Excellency EX-92 2E GMD
 6-06 2x 365d 27410 3.8 1040 3.1 868

Life: 3026d 201440 3.5 7105 3.0 4634

Krull Kingstead Excellency EX-92 4E GMD

Life: 3364d 179790 3.6 6436



LARS-ACRES GWATWD LANDI-ET EX-93 2E
2ND DAM OF LOT 22

Lot 22

ELLIE LARSON & LUKE TRUSTEM
18218 W STATE ROAD 59
EVANSVILLE, WI 53536
608-882-6662

Mr Blondin Warrior-Red-ET

840 3139655530 99%RHA *TY *TV
PTA -843M -24F -18P 99R 4/23
PTA -2.9PL 2.94SCS -2.3DPR 3.1%DCE
PTA +2.90T +1.48UDC +1.28FLC 98R 4/23
GTPI +1748G

Lars-Acres Landi Landen-ET

840 3201996301 Excellent-90 EEEEE @ 4-03 *RC
2-10 3x 340d 26710 4.5 1197 3.6 954

LARS-ACRES WARIOR LIFESTYLE

840 3237549381 99%RHA *RC
Born: December 1, 2022 Herd ID: 28296

Dymenthalm Mr App Avalanche-TW

CAN 11957107 *RC *CV *TL *TY *TD
PTA -301M -8F -8P 99R 4/23
PTA +3.64T +2.70UDC +2.04FLC GTPI +1940G

Triplecrown-JW Door Wisp-ET

840 3128860372 VG-85-CAN
3-03 2x 365d 35587 4.0 1424 3.5 1246
2-01 2x 310d 17068 4.0 688 3.5 589

Mr D Apple Diamondback

840 3013721049 Excellent-93 *RC *TV *TL *TY
PTA -397M -24F +0P 99R 4/23
PTA +2.49T +1.92UDC +1.38FLC GTPI +1873G

Lars-Acres GWAtwd Landi-ET

840 3124003471 Excellent-93 EEEEE 2E
5-06 2x 365d 42740 4.6 1945 3.0 1265
4-05 2x 365d 40750 4.1 1679 2.9 1183
3-01 2x 365d 45410 4.0 1827 2.9 1325
Life: 1543d 163310 4.3 6979 3.0 4956

• Champion B&O, Midwest Spring Jr Show 2017

3rd Dam

Biljean Bolivia Lyndi-ET EX-91 EEVVE
5-10 3x 235d 28530 3.7 1066 2.7 765

4th Dam

Biljean Gibson Lyric EX-91 VEEVE
4-05 2x 365d 28100 3.9 1098 3.1 860

5th Dam

Biljean Durham Lovely-ET EX-92 VEEVE
3-00 2x 345d 30150 3.1 941 3.2 965

- 1st Jr 3-Year-Old, WI District 8 Show 2004
- Grand Champion, Dodge Co Fair 2004

6th Dam

Biljean Juror Lovely EX-93 EEEEE 2E
6-06 2x 365d 34060 3.6 1234 2.8 960
Life: 2266d 154480 3.8 5811 3.1 4744

7th Dam

Biljean Target Lovely-ET VG-85 VG-MS
5-06 2x 363d 34800 3.6 1268 3.0 1038
Life: 1486d 120060 3.6 4302 3.0 3641

8th Dam

Castleholm Star Lass Love-ET EX-91 EX-MS DOM
7-04 2x 365d 28910 3.8 1104 2.9 828

9th Dam

Biljean Valiant Job Lass EX-91 3E GMD DOM
4-07 3x 365d 35440 3.0 1063 3.0 1047

Life: 1941d 159990 3.2 5152 3.0 4771

Next three dams VG & EX!

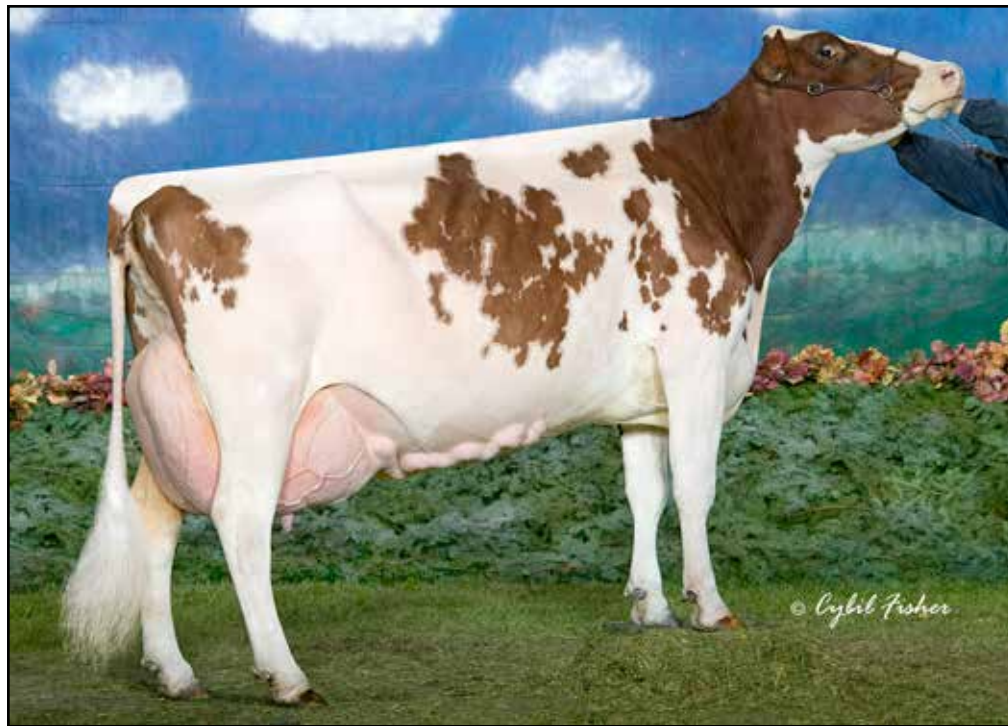

NEHLS-VALLEY RU CARLIE-RED EX-92 2E
 4TH DAM OF LOT 23

Lot 23

SHAWN NEHLS
 N3365 LEVEL VALLEY RD
 HUSTISFORD, WI 53034
 920-349-8354

NEHLS-VALLEY WAR CRIME-RED

840 3250751161 99%RHA
 Born: September 24, 2022 Herd ID: 1440

Mr Blondin Warrior-Red-ET

840 3139655530 99%RHA *TY *TV
 PTA -843M -24F -18P 99R 4/23
 PTA -2.9PL 2.94SCS -2.3DPR 3.1%DCE
 PTA +2.90T +1.48UDC +1.28FLC 98R 4/23
 GTPI +1748G

Nehls-Valley Awe Cymba-Red

840 3131912417 Excellent-92 EEEEE 2E
 5-04 2x 321d 33360 4.2 1404 3.6 1214
 3-11 2x 365d 32160 4.0 1279 3.7 1192
 2-10 2x 328d 28050 3.8 1078 3.4 947
 1-10 2x 305d 21330 4.0 880 3.3 710
 Life: 1438d 122630 4.1 5009 3.6 4386

Dymenthalm Mr App Avalanche-TW

CAN 11957107 *RC *CV *TL *TY *TD
 PTA -301M -8F -8P 99R 4/23
 PTA +3.64T +2.70UDC +2.04FLC GTPI +1940G

Triplecrown-JW Door Wisp-ET

840 3128860372 VG-85-CAN
 3-03 2x 365d 35587 4.0 1424 3.5 1246
 2-01 2x 310d 17068 4.0 688 3.5 589

Luck-E Awesome-Red

72186769 *CV *TV *TY *TL *TD
 PTA -1632M -53F -51P 99R 4/23
 PTA +2.02T +2.78UDC +.69FLC GTPI +1466G

Nehls-Valley Rb Candy-Red

72374433 Good Plus-82 VG-MS @ 3-01
 2-05 2x 284d 18340 3.7 676 3.3 611

3rd Dam

Nehls-Valley R Courage-Red EX-91 EEVVE 2E

5-06 2x 365d 29830 3.5 1050 3.4 1011
 Life: 1844d 137170 3.6 4961 3.4 4705

4th Dam

Nehls-Valley Ru Carlie-Red EX-92 2E

6-07 2x 365d 40900 4.1 1664 3.0 1245
 Life: 1836d 135090 3.8 5123 3.3 4508

5th Dam

Nehls-Valley M Carla-Red-ET VG-85 VG-MS

6-08 2x 362d 23940 3.8 911 3.1 741
 Life: 1796d 113550 3.7 4207 3.2 3629

6th Dam

Nehls-Valley Star Clara-ET *RC EX-90 EX-MS

2-03 2x 365d 20190 4.7 953 3.4 687

7th Dam

Nehls-Valley Christmas-Red EX-90 2E DOM

5-09 2x 365d 27530 3.9 1080 3.1 849
 Life: 2440d 134130 4.3 5749 3.3 4426

8th Dam

Nehls-Valley Ned Christina-Red EX-93 3E DOM

6-05 2x 305d 29850 4.6 1364



WHITEHEAD BLACKLIST-RED-ET GP-83
DAM OF LOT 24

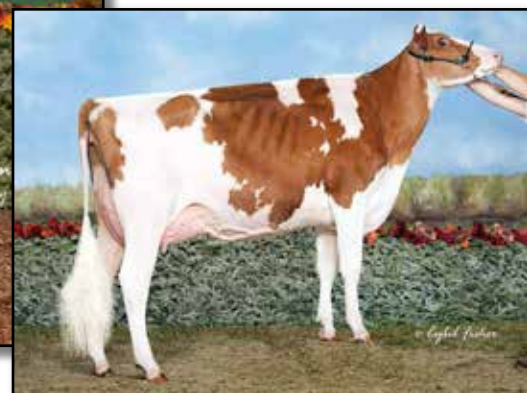

BUDJON-VAIL DIONE-RED-ET EX-91
3RD DAM OF LOT 24

Nominated All-American R&W Senior 3-Year-Old 2013

Lot 24

JASON & BAILEE KEARNS
21542 THISTLE LN
GAYS MILLS, WI 54631
608-306-2201 JASON

TOMBETH BS SHOWTIME BABE-ET

Registration pending *RC
Born: December 2, 2022

Jacobs Showtime-ET

CAN 111576086 *RC *TY *TV
PTA -109M +63F +28P 82R 4/23
PTA -1.5PL 3.23SCS -3.4DPR 3.3%DCE
PTA +2.71T +1.89UDC +1.69FLC 81R 4/23
GTPI +2421G

Whitehead Blacklist-Red-ET

840 3211638464 Good Plus-83 @ 2-06
1-11 2x 159d 9239 3.5 329 3.3 305 RIP
• 10th Milking Yearling, Internat'l R&W Show 2022

Sandy-Valley KR Excalibur

840 3140616380 *TY *TV
PTA +418M +89F +38P 99R 4/23
PTA +2.58T +1.60UDC +1.61FLC GTPI +2680G

Erbacres Snapple Shakira-ET

840 3126918505 EX-97-2E-CAN 1*
4-11 2x 365d 35567 4.8 1711 3.8 1367
• Supreme Champion, World Dairy Expo 2021

Mr Blondin Warrior-Red-ET

840 3139655530 99%RHA *TY *TV
PTA -843M -24F -18P 99R 4/23
PTA +2.90T +1.48UDC +1.28FLC GTPI +1748G

Dione BWire Barbie-Red-ET

840 3123885951 Excellent-93 EEEEE @ 5-02
4-08 2x 305d 19820 4.4 866 3.7 716
• 1st Aged Cow, OH Summer R&W Show 2020
• 1st Jr 3-Year-Old, Midwest Fall Nat'l R&W 2017
• 8th Spring Yearling, International R&W 2015

3rd Dam

Budjon-Vail Dione-Red-ET EX-91 EEVVE

5-04 2x 365d 29308 3.9 1131 3.2 939
• Nom All-American R&W Sr 3-Year-Old 2013
• 3rd Sr 3-Year-Old, International R&W 2013
• Nom All-American R&W Sr 2-Year-Old 2012
• 4th Sr 2-Year-Old International R&W 2012
Maternal sister to Dione

Budjon-Nitzzy Destiny-Red-ET EX-94

• Unanimous All-American R&W 4 Year Old 2011
4th Dam

Budjon Redmarker Desire EX-96 4E GMD RC

5-03 2x 365d 47540 4.2 1998 2.9 1394
Life: 2289d 223150 4.0 9001 3.0 6749
• Res All-American 125,000 Lb Cow 2007
• All-American 5-Year-Old 2005
• HM All-American 4-Year-Old 2004

5th Dam

Triple-A Danee EX-92 EEEEE 3E

8-02 2x 312d 34210 4.1 1392 3.1 1052
Life: 1957d 148520 4.1 6058 3.3 4963
• All-American Produce of Dam 2007
6th thru 8th Dams

Triple-A Linc Fancy EX-90 EEEVE 2E

Life: 2565d 155090 4.3 6698 3.4 5169
C Lessia Warden Pre Foxie EX-90 EEEV

Life: 2251d 120216 4.0 4771 3.2 3902
Lessia Pre Foxie VG-85-2YR-CAN 1*
Life: 10 Lact 194459 4.0 7738 3.2 5765



DANHOF DIAMOND SHINE-ET EX-93
 MATERNAL SISTER TO DAM OF LOT 25
Junior All-American Senior 2-Year-Old 2019



BLONDIN REDMAN SEISME-RED-ETS EX-97 2E
 2ND DAM OF LOT 25
All-American R&W Production Cow 2014

Lot 25

JASON & SHERI DANHOF AND BRADLEY KERNDT
 1225 PARSLEY DR
 WAUKON, IA 52172
 715-305-0522

DANHOF JRNEY SHANTEA-RED-ET

840 3244320659 99%RHA
 Born: September 18, 2022 Herd ID: 3996

Maternal sister to Shantea-Red

Danhof Diamond Shine-ET EX-93 EEEEE
 4-06 3x 305d 30660 5.2 1601 3.6 1102
 • *Junior All-American Senior 2-Year-Old 2019*

SEISME!

- *All-American R&W Production Cow 2014*
- *1st Mature Cow Royal Winter Fair 2014*
- *All-American R&W Aged Cow 2012*
- *Grand Champion Grand International 2012*
- *All-Canadian R&W Mature Cow 2010 & 2011*
- *Res Sup Champ, Royal Winter Fair 2010 & 2011*
- *Grand Champion Grand International 2010*

Cycle Jails Journey-Red-ET

840 3204381634 *TY *TV
 PTA -129M -25F -17P 82R 4/23
 PTA -8PL 2.95SCS -1.8DPR 3.1%DCE
 PTA +2.82T +2.16UDC +.99FLC 80R 4/23
 GTPI +1835G

Milksource Ld Shania-Red-ET

71251992 Excellent-91 EEEEE @ 5-02 *TP *TL *TD
 4-08 2x 365d 29250 4.4 1283 3.6 1054
 5-10 2x 365d 23150 4.5 1043 3.7 868
 2-06 3x 357d 25960 3.9 1009 3.6 937
 Life: 1521d 102200 4.3 4437 3.7 3760

Riverdown Unstopabull-Red

CAN 11801450 *TY *TV
 PTA -401M -23F -24P 99R 4/23
 PTA +2.19T +2.15UDC +1.42FLC GTPI +1974G

Cycle Callen Jazzy-ET

840 3128017746 *RC

Tiger-Lily Ladd P-Red-ET

69405976 Excellent-91 *PC *TV *TL *TY *TD
 PTA -1357M -13F -12P 99R 4/23
 PTA +1.29T +.88UDC +.31FLC GTPI +2088G

Blondin Redman Seisme-Red-ETS

CAN 104241337 EX-97 EEEEE 2E 4*
 3-09 2x 365d 43763 3.6 1585 2.9 1272
 7-07 2x 365d 40460 4.0 1599 3.4 1388
 6-00 2x 365d 34880 4.0 1409 3.5 1226
 Life: 1764d 167944 3.9 6490 3.5 5823

3rd Dam

Blondin R Marker Supra VG-89-CAN 11*
 3-06 2x 364d 30256 4.2 1281 3.2 959

- *Grand Champion, Lachute 2003*

5th thru 7th Dams

Blondin Skychief Supra EX-93-3E-CAN 34*
 9-04 2x 365d 42758 4.1 1733 3.1 1305

Life: 6 Lact 263796 3.9 10207 3.4 8955

- *Grand Champion Papineau 2000*

- *Grand Champion Berthier 2001*

Blondin Starbuck Superlass VG-87 17*

11-9 2x 365d 36180 4.1 1479 3.1 1131

Life: 8 Lact 250196 3.8 9486 3.2 7941

Diamond Hill Warden Lass VG-87-CAN

Life: 5 Lacs 108883 3.9 4284 3.2 3514

Next three dams VG-CAN & EX-CAN



CUTTING EDGE THUNDER FAYE '3E-95'
 2ND DAM OF LOT 26
 All-American Aged Cow 2022

Lot 26

RK GENETICS
 W6118 DURST RD
 NEW GLARUS, WI 53574
 608-220-2781

RK SHE'S FANCY

840 3253912993
 Born: December 8, 2022

FAYE!

- Grand Champion, NE All-Breeds Spring Show 2023
- All-American Aged Cow 2022, 2021, 2020
- Grand Champion, International Show 2021
- All-American 5-Year-Old 2019
- All-American Senior 3-Year-Old 2017
- Res Grand Champion, International Show 2017
- All-American Senior 2-Year-Old 2016

Cutting Edge Seaman *TM

68137657 PT DT WT BH2T
 PPR -40 96%R PTAT: +0.4 97%R (4/23)
 PTA +157M +4F +15P -279NM\$ 98%R (MACE)

Cutting Edge D Foxie

68198919 03/09 '+84' +VV+V (12/22)

Old Mill Wde Supreme ET *TM

197920 *TM 7BS00796
 PPR -1 97%R PTAT: +0.3 98%R (4/23)
 PTA -22M -4F -2P -101NM\$ 99%R (MACE)

Rose Lane Sherrys Shasta

68123234 '3E93' *CERT*
 3-03 2x 365d 30520 4.3 1325 3.6 1085
 • 1st Senior 3-Year-Old, NY State Fair 2012

La Rainbow Bfly Dynamite ETV

840 3129321096
 PPR +19 97%R PTAT: +0.5 98%R (4/23)
 PTA -644M -19F -2P +49NM\$ 99%R (MACE)

Cutting Edge Thunder Faye

68158050 08/11 '3E-E95' EEEEE (08/22)
 6-06 2x 365d 26910 4.4 1196 3.4 919
 3-06 2x 365d 24220 4.8 1172 3.4 816
 Life: 1779d 122420 4.5 5609 3.3 4139

3rd Dam

Cutting Edge Elite Fayann 'E90' VEVEE

3-02 2x 301d 21030 4.0 831 3.2 679

- All-American Junior 3-Year-Old 2014

4th Dam

Jerland Starbuck Fargo ET 'E91'

3-03 2x 365d 21680 3.8 827 3.4 746

- 1st Senior 2-Year-Old, Royal Winter Fair 2010

5th Dam

Mort Tower Frisky '3E94'

- National Total Performance Winner 2002
- All-American 2000, 2001, 2002

6th Dam

We-Gotta Fragment Fancy-Twin 'E91'

6-10 2x 365d 24830 3.4 842 3.3 830

7th Dam

We-Gotta Convincer Farrah '2E90'

8th Dam

We-Gotta Forward J Farrah 'E90' *CERT*

4-07 2x 365d 27050 3.9 1056 3.1 827



TRI-KOEBEL ROCKSTAR SCANDALOUS VG-88%
MATERNAL SISTER TO LOT 27

1st Junior 3-Year-Old, Midwest National Spring Show 2022

Lot 27

GRETA KOEBEL
 6079 MANCHESTER RD
 POPLAR GROVE, IL 61065
 269-930-2470

River Valley Cece Chrome-ET

840 3012423929 7JE5004
 CDCB 4/23 GPTA 99%R +501M +30F +16P
 AJCA 4/23 GPTAT 99%R +1.9 GJPI 99%R +75

Tri-Koebel Sporty Spice-ET

840 3142199368 5-06 EX-90%
 4-09 2x 305d 15000 6.0 900 3.8 569

Maternal sister to Sporty Spice

Tri-Koebel Getaway Girlfriend-ET EX-90%

- HM Junior Champion, IL State Fair 2018
- Six Excellent sisters!

FEMALE

Registration pending
 Born: March, 2023

Schultz Legal Critic-P

117217618 11JE1098
 CDCB 4/23 GPTA 99%R -69M +6F +3P
 AJCA 4/23 GPTAT 99%R +0.8 GJPI 99%R +41

Lyon Celebrity Cece-ET

117046049 EX-91%
 4-05 3x 271d 22660 4.4 999 3.6 823
 2-02 2x 305d 18470 4.7 865 3.4 633

River Valley Spice Shut Out-ET

840 313097952 JH!F JNSF 7JE5023
 CDCB 4/23 GPTA 95%R -2049M -63F -59P
 AJCA 4/23 GPTAT 92%R +0.8 GJPI 91%R -171

Gadget Jade of Edgebrook

115215302 9-01 EX-95%
 4-02 2x 305d 18710 5.8 1090 3.9 729
 5-08 2x 305d 18620 5.3 979 3.6 679
 8-05 2x 305d 19340 4.8 937 3.7 715

Maternal sister to consignment

Tri-Koebel Rockstar Scandalous VG-88%

- 1st Junior 3-Yr-Old, Midwest National Spring 2022
- 1st Junior 2-Yr-Old, Midwest National Spring 2021

GADGET!

- 1st Aged Cow & Reserve Senior Champion, MI Summer Show 2012
- Grand Champion, MI Spring Show 2012
- 1st 5-Year-Old, MI Spring Show 2011
- All American 4-Year-Old 2010
- Premier Performance Cow, AA Show 2010
- Senior Champion, MI State Show 2010
- Res Int Champion, AA Jersey Show 2009
- Res All American Junior 3-Year-Old 2009

3rd Dam

Jamaica Gidget of Edgebrook EX-91%

2-10 2x 305d 17600 4.5 786 3.8 660

4th Dam

Greenridge Berretta Girl VG-84%

7-06 2x 305d 14320 4.3 613 3.6 515

5th Dam

Greenridge Lester Pretty Lady {6} VG-88%

3-09 2x 305d 20560 4.9 1010 3.8 789



EDGEBROOK TEQUILA MADISON-ET EX-93%
2ND DAM OF LOT 28
All-American Senior 3-Year-Old 2016



EDGEBROOK STYLEMASTER MERLOT EX-95%
3RD DAM OF LOT 28
1st Aged Cow, MN State Fair 2011

Lot 28

MILKSOURCE GENETICS
N3599 VANDEN BOSCH RD
KAUKAUNA, WI 54130
715-299-4651 EDDIE
eddiebue@milksource.net

Avonlea Joel Chocolatier-ET

CAN 12619755 JHIF JNSF A2A2 733JE0001
 CDCB 4/23 GPTA 78%R -1300M -49F -45P
 AJCA 4/23 GPTAT 80%R +0.8 GJPI 76%R -80

Milksource-FV Gentry Marquee-ET

840 3205612560 2-03 VG-82%
 1-08 2x 276d 11130 4.3 484 3.5 387

Maternal brother to Gentry Mayhem
Milksource-FV Metallica @ St. Jacobs

MILKSOURCE CHOCOLATE M&M

840 3238351695
 Born: June 27, 2022 AMID: 8076

Guimo Joel

CAN 106797223 200JE384
 CDCB 4/23 GPTA 99%R -1710M -58F -42P
 AJCA 4/23 GPTAT 99%R +1.5 GJPI 98%R -119

Avonlea Premier Chocolate Chip

CAN 11689077 EX-96-2E-CAN 3*
 4-09 2x 365d 25986 5.6 1451 3.8 895
 • All-Canadian 5-Year-Old 2018

Rapid Bay Indiana Gentry-ET

CAN 105762718 91JE5424
 CDCB 4/23 GPTA 96%R -1751M -74F -67P
 AJCA 4/23 GPTAT 96%R +1.5 JPI 90%R -173

Edgebrook Tequila Madison-ET

118411734 5-00 EX-93%
 3-06 2x 305d 19240 5.1 986 3.6 690
 4-10 2x 305d 16880 5.2 873 3.7 621
 6-07 2x 305d 15880 5.7 912 3.4 543

MADISON!

- Grand Champion, WI Spring Jersey Show 2019
- 1st 5-Year-Old & Grand Champion, WI Spring Jersey Show 2018
- 1st 4-Year-Old & HM Senior Champion, International Jersey Show 2017
- All-American Senior 3-Year-Old 2016
- 1st Senior 3-Year-Old & Intermediate Champion, International Jersey Show, 2016
- 1st Senior 3-Year-Old, Res Intermediate & Res Grand Champion, WI State Jersey Show 2016
- 1st Senior 3-Year-Old & Grand Champion, WI Spring Jersey Show 2016
- Nominated All-Canadian Milking Yearling 2014

3rd Dam

Edgebrook Stylemaster Merlot EX-95%
 6-04 2x 305d 18350 3.9 709 3.3 603
 • 1st Aged Cow & Reserve Senior Champion, MN State Fair 2011

4th Dam

Edgebrook Jester Moby VG-87%
 5-04 2x 305d 15670 4.8 752 3.5 548

5th Dam

Avon Road Sved Mania of Edgebrook EX-90%
 8-02 2x 305d 17180 4.6 790 3.1 541



RANDOM LUCK T HEATHER EX-95%
MATERNAL SISTER TO 2ND DAM OF LOT 29
 ABA Reserve All-American Production Cow 2021

Lot 29

RICK THOMPSON
 7749 AMES RD
 DARLINGTON, WI 53530
 608-279-2652

Triple-T-CF Mr Swagger-ET

840 3128791561 7JE1605
 CDCB 4/23 GPTA 95%R -2537M -47F -60P
 AJCA 4/23 GPTAT 93%R +1.2 GJPI 90%R -136

Random Luck Tequila Hottie

173533872 3-05 VG-85%
 2-10 2x 305d 14630 5.1 743 3.9 567
 1-10 2x 277d 9930 4.9 485 3.7 365

RANDOM LUCK HOT SWAG

174868941
 Born: September 1, 2022 Tattoo: R173

Chilli Action Colton-ET

66738335 7JE1088
 CDCB 4/23 GPTA 99%R -1788M -26F -43P
 AJCA 4/23 GPTAT 99%R +1.7 GJPI 99%R -64

Miss Triple T Serenity

117043381 5-08 EX-94%
 5-07 2x 319d 19529 6.1 1441 3.7 769
 • All-American 5-Year-Old 2015

Tower Vue Prime Tequila-ET

114816452 76JE156
 CDCB 4/23 GPTA 99%R -2110M -54F -57P
 AJCA 4/23 GPTAT 99%R +1.3 GJPI 99%R -203

Random Luck OT Hope

172857563 5-04 EX-92%
 4-11 2x 278d 13260 5.7 756 3.9 518
 3-06 2x 305d 13630 5.2 711 3.8 517
 1-10 2x 305d 9400 5.1 480 3.9 371

Maternal sister to Hayleys Comet

Random Luck T Heather EX-95%

6-04 2x 305d 21340 4.4 943 3.6 777

- ABA Reserve All-American Production Cow 2021
- Grand Champion, Southern National 2022

3rd Dam

Random Luck R Hayley EX-91%

3-05 2x 305d 16160 4.8 776 3.8 618

4th Dam

Random Luck K Honesty-ET EX-95%

6-02 2x 305d 20940 4.7 994 3.6 758

- 1st Lifetime Production Cow, International 2016
- Four-Time Grand Champion WI State Fair

5th Dam

Kyles Emblem Honey VG-88%

6-01 2x 282d 11840 4.7 559 3.5 419

6th Dam

Gil-Bar Sparkler Hope VG-88%

2-02 2x 305d 13770 4.8 645 3.8 514

7th Dam

Gil-Bar Gustar Happy VG-87%

4-05 2x 305d 13400 4.5 609 4.0 538

8th Dam

Gil-Bar Keynote Harmony EX-93%

6-07 2x 305d 13000 4.5 589 4.0 523

9th Dam

Royal Vena Hope EX-90%

8-01 2x 305d 14750 4.3 628



ROLLING SPRINGS VR LAYLA EX-93%
 MATERNAL SISTER TO 2ND DAM OF LOT 30



ARETHUSA DELUXE LYRIC-ET EX-92%
 3RD DAM OF LOT 30
All-Canadian Milking Yearling 2009

Lot 30

JAMES & FRANK BEHLING
 W824 EAST FRIESLAND RD
 RANDOLPH, WI 53956
 920-219-2918 FRANK

WILDWEED CC LOLA

840 3253983172
 Born: September 26, 2022 AMID: 294

Maternal sister to Texas Lady Luck

Wildweed Primero Lightning EX-90%

- 1st Fall Yearling & Res Junior Champion, International Junior Show 2018

Maternal sister to Socrates Laughter

Rolling Springs VR Layla EX-93%

6-09 2x 270d 17660 6.2 1087 4.1 718

Avonlea Chips Canadian Club-ET

CAN 13478493 JH1F JNSF 551JE1840
 CDCB 4/23 GPTA 77%R -1549M -65F -47P
 AJCA 4/23 GPTAT 79%R +1.6 GJPI 75%R -89

Wildweed Texas Lady Luck

840 3151772736 3-08 EX-90%
 3-04 2x 305d 13960 4.7 654 3.9 538
 2-02 2x 305d 11180 4.8 540 3.9 431

River Valley Venus VIP-ET

840 3126479167 200JE10003
 CDCB 4/23 GPTA 98%R -2188M -77F -67P
 AJCA 4/23 GPTAT 98%R +1.5 GJPI 94%R -140

Avonlea Premier Chocolate Chip

CAN 11689077 EX-96-2E-CAN 3*
 4-09 2x 365d 25986 5.6 1451 3.8 895
 • All-Canadian 5-Year-Old 2018

Heartland Irwin Texas-ET

67312531 7JE1354
 CDCB 4/23 GPTA 99%R +103M -23F +5P
 AJCA 4/23 GPTAT 99%R +1.9 GJPI 99%R +25

South Mountain Socrates Laughter-ET

117929030 5-04 EX-92%

3rd Dam

Arethusa Deluxe Lyric-ET EX-92%

2-10 2x 305d 19730 5.9 1170 3.8 750

- Nom All-Canadian Senior 2-Year-Old 2010
- All-Canadian Milking Yearling 2009
- Nom ABA All-American Milking Yearling 2009

4th Dam

Silver Dreams Center Lindy EX-92%

3-02 2x 305d 20820 5.2 1085 3.5 732

- ABA Reserve All-American 4-Year-Old 2007
- Grand Champion, NY Spring Jersey Show 2007

5th Dam

Silver Dreams Faithful Lindy VG-86%

3-08 2x 305d 12180 5.1 616 3.9 470

6th Dam

Pals Lovely EX-91%

4-10 2x 305d 11400 5.3 607 4.0 455



GADGET JADE OF EDGEBROOK EX-95%
3RD DAM OF LOT 31
All-American 4-Year-Old 2010

Lot 31

GRETA KOEBEL
 6079 MANCHESTER RD
 POPLAR GROVE, IL 61065
 269-930-2470

Avonlea Joel Chocolatier-ET

CAN 12619755 JHIF JNSF A2A2 733JE0001
 CDCB 4/23 GPTA 78%R -1300M -49F -45P
 AJCA 4/23 GPTAT 80%R +0.8 GJPI 76%R -80

Tri-Koebel VIP Soulless

840 3207717234 2-03 VG-84%

Maternal sister to Sporty Spice

Tri-Koebel Getaway Girlfriend-ET EX-90%

- HM Junior Champion, IL State Fair 2018
- Six Excellent sisters!

TRI-KOEBEL CHOCOLATIER SWANKY

840 3239037645
 Born: June 4, 2022 AMID: 1187

Guimo Joel

CAN 106797223 200JE384
 CDCB 4/23 GPTA 99%R -1710M -58F -42P
 AJCA 4/23 GPTAT 99%R +1.5 GJPI 98%R -119

Avonlea Premier Chocolate Chip

CAN 11689077 EX-96-2E-CAN 3*
 4-09 2x 365d 25986 5.6 1451 3.8 895
 • All-Canadian 5-Year-Old 2018

River Valley Venus VIP-ET

840 3126479167 200JE10003
 CDCB 4/23 GPTA 98%R -2188M -77F -67P
 AJCA 4/23 GPTAT 98%R +1.5 GJPI 94%R -140

Tri-Koebel Sporty Spice-ET

840 3142199368 5-06 EX-90%
 4-09 2x 305d 15000 6.0 900 3.8 569

GADGET!

- 1st Aged Cow & Reserve Senior Champion, MI Summer Show 2012
- Grand Champion, MI Spring Show 2012
- 1st 5-Year-Old, MI Spring Show 2011
- All American 4-Year-Old 2010
- Premier Performance Cow, AA Show 2010
- Senior Champion, MI State Show 2010
- Res Int Champion, AA Jersey Show 2009
- Res All American Junior 3-Year-Old 2009

3rd Dam

Gadget Jade of Edgebrook EX-95%
 4-02 2x 305d 18710 5.8 1090 3.9 729

4th Dam

Jamaica Gidget of Edgebrook EX-91%
 2-10 2x 305d 17600 4.5 786 3.8 660

5th Dam

Greenridge Berretta Girl VG-84%
 7-06 2x 305d 14320 4.3 613 3.6 515

6th Dam

Greenridge Lester Pretty Lady {6} VG-88%
 3-09 2x 305d 20560 4.9 1010 3.8 789



MUSQIE IATOLA MARTHA EX-97%
FULL SISTER TO 3RD DAM OF LOT 32
Supreme Champion, RAWF 2017, 2016, 2015

Lot 32

BLUE ROYAL DAIRY
BRIAN STAUDINGER
1329 MENCHVILLE RD
REEDSVILLE, WI 54230
920-973-2860

Avonlea Joel Chocolatier-ET

CAN 12619755 JHIF JNSF A2A2 733JE0001
 CDCB 4/23 GPTA 78%R -1300M -49F -45P
 AJCA 4/23 GPTAT 80%R +0.8 GJPI 76%R -80

Marlau Andreas Mariska

CAN 120094467 2-04 VG-81%
 2-00 3x 266d 13740 5.3 722 3.7 510

BLUE ROYAL CHOC MASHA

840 3251002691
 Born: September 9, 2022 AMID: 6065

Guimo Joel

CAN 106797223 200JE384
 CDCB 4/23 GPTA 99%R -1710M -58F -42P
 AJCA 4/23 GPTAT 99%R +1.5 GJPI 98%R -119

Avonlea Premier Chocolate Chip

CAN 11689077 EX-96-2E-CAN 3*
 4-09 2x 365d 25986 5.6 1451 3.8 895
 • All-Canadian 5-Year-Old 2018

Sunset Canyon Andreas

117597125 94JE4036
 CDCB 4/23 GPTA 99%R -1990M -81F -62P
 AJCA 4/23 GPTAT 99%R +0.9 GJPI 95%R -185

Musqie Premier Marmalaid

CAN 12302057 EX-90-2E-CAN
 4-09 2x 315d 19165 5.5 1047 3.8 719
 3-04 2x 365d 18283 5.3 979 4.0 730
 5-09 2x 317d 17904 5.2 928 3.8 679
 6-09 2x 69d 5569 5.4 276 3.6 201 RIP
 • Reserve All-QC Junior Yearling 2017

Full sister to Iatola Mavis

Musqie Iatola Martha EX-97%

- Supreme Champion, WDE 2016, 2015
- Supreme Champion, RAWF 2017, 2016, 2015
- Grand Champion, WDE 2017, 2016, 2015
- ABA All-American Aged Cow 2017
- All-Canadian Mature Cow 2017
- ABA All-American 5-Year-Old 2016
- All-Canadian 5-Year-Old 2016
- ABA All-American 4-Year-Old 2015
- All-Canadian 4-Year-Old 2015

3rd Dam

Musqie Iatola Mavis VG-86-CAN

5-07 2x 365d 22298 4.9 1085 3.5 791

4th Dam

Avonlea Jed Maxie-ET EX-90-4E-CAN 7*

8-07 2x 305d 23552 6.2 1462 3.5 818

Life: 8 Lacs 160325 5.3 8512 3.6 5766

- Grand Champion, All-Atlantic Jersey Show 2009
- 5th & 6th Dams*

Avonlea Renaissance Mischief VG-88-CAN 7*

3-01 2x 305d 16407 4.5 750 3.8 624

- Nom All-Canadian Junior 3-Year-Old 1999
- Nom All-Canadian Junior 2-Year-Old 1998

Avonlea MCT Maxine VG-86-2YR-CAN

3-05 2x 305d 13140 5.0 660 3.9 523

- 3rd Milking Yearling, All-American 1994
- Nom All-Canadian Senior Calf 1993

11 OF THE NEXT 12 DAMS ARE VG OR EX!



Lot 33

HASS ACRES LLC
1807 N STATE RD 213
EVANSVILLE, WI 53536
608-295-8504

Lost-Brooke HG Lonestar

840 3146779779 JH1F JNSF A2A2 94HE4161
CDCB 4/23 GPTA 88%R -1345M -10F -36P
AJCA 4/23 GPTAT 86%R +1.4 GJPI 84%R -22

Hass-Acres Chief Annual

840 3126286381

HASS-ACRES LONESTAR ALLSTAR

840 3251669715
Born: March 9, 2023 AMID: 960

SV Jade Hired Gun-ET

115093063 94JE3720
CDCB 4/23 GPTA 99%R -1970M -49F -50P
AJCA 4/23 GPTAT 99%R +0.1 GJPI 99%R -94

River Valley Citation Lovely-ET

67393803 EX-92%
4-10 2x 305d 22220 5.5 1232 3.6 804

JX River Valley Chief {6}-ET

75341195 JH1F JNSF 777JE10034 A2A2
CDCB 4/23 GPTA 99%R +1945M +92F +57P
AJCA 4/23 GPTAT 99%R +2.5 GJPI 97%R +154

Hass-Acres Balin All-In

840 3200292414 3-04 EX-90%

3rd Dam

Ameri-Milk Bruce Azitts 233 VG-86%
1-11 2x 305d 17380 5.3 920 3.6 628

4th Dam

Ameri-Milk Alice 52 EX-93%
5-09 2x 305d 19680 5.0 978 3.4 669

5th Dam

Sancrest Jade Azure EX-93%
7-03 2x 305d 29950 5.3 1573 3.4 1014

6th Dam

Sancrest Patrick Avalon EX-90%
5-05 2x 305d 16520 4.1 679 3.4 564

7th Dam

Sancrest Juno April VG-86%
4-00 2x 305d 12720 4.3 553 3.6 460

8th Dam

Ashleys Brigadier of Sancrest EX-90%
4-11 2x 305d 18650 4.6 855 3.5 645

9th Dam

Golden Bucket Mr X Amber EX-91%
5-08 2x 305d 16740 4.2 698 3.5 586

Lot 34

HASS ACRES LLC
1807 N STATE RD 213
EVANSVILLE, WI 53536
608-295-8504

Mr Milksource Dazzler Matador-ET

840 3130262082 JH1F JNSF 551JE1790
CDCB 4/23 GPTA 81%R -1047M -42F -35P
AJCA 4/23 GPTAT 83%R +0.6 GJPI 78%R -29

Marshlands Lolala Eve

840 3210235578 2-03 VG-88%

HASS-ACRES MATADOR EVE

840 3251669674
Born: December 3, 2022 AMID: 919

Sunset Canyon Dazzler-ET

117925081 JH1F JNSF 29JE3830
CDCB 4/23 GPTA 99%R -604M -3F -8P
AJCA 4/23 GPTAT 99%R +1.0 GJPI 98%R +83

Musqie latola Martha-ET

CAN 11000764 EX-97%
4-03 2x 305d 24590 4.5 1108 3.5 855
• 3x Grand Champion, International Show

River Valley Lolalala-ET

75341116 JH1F JNSF 777JE10023
CDCB 4/23 GPTA 92%R -1378M -55F -39P
AJCA 4/23 GPTAT 89%R +1.5 GJPI 87%R -86

Huff Acres Marcin Cheer

173217304

3rd Dam

Van Dell Lemon H7

4th Dam

Van Dell Louie 943 VG-86%
7-01 2x 305d 27360 4.9 1333 3.6 977

5th Dam

Van Dell Jimmie 766 VG-84%
1-09 2x 305d 10890 4.6 502 3.6 394



G-FORCE SPECIAL JAMIE EX-91
3RD DAM OF LOT 35

Nominated All-American Senior 3-Year-Old 2012

Lot 35

FAMILY-AF-AYR
 2880 KRUPKE RD
 CALEDONIA, IL 61011
 815-289-3535

FAMILY-AF-AYR REYNOLDS JADA

840 3240832451

Born: September 1, 2022 Herd ID: 3611

Palmyra Lochinvar Reynolds-ET

840 3205149285 9AY00133
 PTI +457 51%R PTAT: +0.7 50%R (4/23)
 PTA +942M +19F +10P +140NM\$ 54%R

Family-Af-Ayr Distinct Jena

840 3217718985 2-06 VG-85

Libby's Lochinvar

100543021 7AY00090
 PTI +426 94%R PTAT: +0.7 95%R (4/23)
 PTA +919M -3F +8P -1NM\$ 96%R

Palmyra Berkley P Ruth-ET

72394521 Excellent-94 2E
 3-10 2x 323d 32060 3.9 1256 3.0 960
 • 2x Grand Champion, International Show

Family-Af-Ayr Distinction

100578700 147AY08110
 PTI +412 91%R PTAT: +0.9 90%R (4/23)
 PTA -138M -17F -5P 53NM\$ 92%R

G-Force Sarge Jenni

100646582 8-08 EX-91 3E
 6-08 2x 362d 23790 3.7 891 2.9 685
 4-06 2x 289d 21440 4.6 992 2.9 612
 Life: 2246d 136910 3.8 5260 3.0 4105

3rd Dam

G-Force Special Jamie EX-91

3-06 2x 365d 21300 3.3 693 3.1 664

- Nominated All-American Sr 3-Year-Old 2012
- Nominated All-American Winter Yearling 2010
- HM All-American Winter Calf 2009

4th Dam

Moy-Ayr Paddy's Jasmine EX-93 3E

3-04 2x 309d 22900 3.7 846 3.4 776

Life: 1987d 114290 3.8 4297 3.2 3697

- Nominated All-American Junior 2-Yr-Old 2009

5th Dam

Moy-Ayr Trident Jessie EX-90 Gold

4-11 2x 365d 20430 4.3 870 3.1 639

- HM All-American Senior 3-Year-Old 2000

6th Dam

Moy-Ayr Kelly's Julie VG-88

6-04 2x 305d 16200 4.1 667 3.3 542

Life: 2241d 103781 4.1 4206 3.4 3519

7th Dam

Moy-Ayr Deb's Jenny VG-87

6-03 2x 305d 16680 4.5 746



GRAND-VIEW HP REAL DAPPER-ET EX-91
 DAM OF LOT 36



GRAND-VIEW SUMTOTAL DIVOT EX-94 4E
 2ND DAM OF LOT 36

HM All-American 100,000 Lb Cow 2015

Lot 36

RK GENETICS
 W6118 DURST RD
 NEW GLARUS, WI 53574
 608-220-2781

RK J DEVOTION

840 3253912964
 Born: June 8, 2022

Hidden-Valley Jamaica

840 3144579659 9AY00129
 PTI +469 45%R PTAT: +0.5 43%R (4/23)
 PTA +482M +18F +18P +163NM\$ 46%R

Grand-View HP Real Dapper-ET

100690406 6-06 EX-91
 3-04 2x 365d 28640 3.4 963 3.0 864
 2-03 2x 307d 20230 4.2 855 3.0 615
 4-11 2x 255d 17720 3.7 657 3.0 540

Cedarcut Colata's Champion

100722079 7AY00118
 PTI +456 77%R PTAT: +0.9 78%R (4/23)
 PTA +412M +10F +15P +116NM\$ 86%R

Marbrae Modem Jasmine

100570980 EX-91 4E
 4-07 2x 305d 17300 4.1 717 2.8 485
 • Nominated All-American Aged Cow 2016

Palmyra Tri-Star Reality

100369452 200AY00950
 PTI +413 97%R PTAT: +0.2 96%R (4/23)
 PTA +385M +12F -1P +8NM\$ 98%R

Grand-View Sumtotal Divot

100505762 9-04 EX-94 4E
 5-10 2x 365d 29390 3.8 1113 3.2 942
 Life: 2409d 152300 3.9 5897 3.3 5007
 • HM All-American 100,000 Lb Cow 2015
 • Nominated All-American 4-Year-Old 2012
 • Nominated All-American Senior 3-Year-Old 2011

3rd Dam

Grand-View Paddy December EX-90
 6-04 2x 305d 20540 3.9 796 3.1 641

4th Dam

Grand-View Oly 2 Diva EX-90 2E
 11-6 2x 341d 21660 4.1 885 2.9 632
 Life: 3462d 205340 4.1 8405 3.0 6067

5th Dam

Chapel-Hill-Ayr's Heligo Delet EX-91 Gold
 3-10 2x 307d 17400 3.5 615 3.0 518

6th Dam

Will-Ayr's Dynamic EX-90 2E Gold
 7-00 2x 305d 20600 3.8 784 3.2 650

7th Dam

Will-Ayr's Destiny EX-90
 3-01 2x 302d 18930 3.9 743 3.1 581

8th Dam

Will-Ayr's Dizzy EX-90 2E
 5-03 2x 305d 20420 3.9 796 3.2 648
 Life: 2571d 132230 4.0 5245 3.2 4293

9th Dam

Will-Ayr's Duchess EX-90
 5-02 3x 305d 20910 4.3 901 3.3 684



CORSTAR PVF LOVEBIRD-ET 'E-90'
DAM OF LOT 37

Nominated All-American Junior 2-Year-Old 2016

Lot 37

JASON & LEAH JAMES
 5295 E PHEASANT VIEW RD
 MINERAL POINT, WI 53565
 608-341-8250

PINE-VALLEY ROCKSTAR LOVINIT

840 2320000652

Born: September 20, 2022

Full sister to Lovebird

Corstar PVF Lovespell EXP ET 'E-92'

5-09 2x 324d 26087 3.4 890 2.7 701

- *Nom All-American Junior 3-Year-Old 2017*
- *Nom All-American Summer Yearling 2015*

Halpins Muddy Rockstar TW

840 3013654947

PPR: -124 68%R PTAT +0.8 55%R (4/23)

PTA -1210M -66F -40P -454NM\$

PTA PL: +0.8 SCS: +2.87 DPR: +0.9

Corstar PVF Love Bird-ET

67179925 E03/06 'E-90' EEEVE

2-00 2x 365d 25450 3.7 939 3.2 735

- *Nominated All-American Junior 2-Year-Old 2016*
- *4th Junior 2-Year-Old, International Show 2016*

Kuszmar Mudslinger

464007 E90

PPR -101 89%R PTAT +0.3 91%R 4/23

PTA -375M -50F -31P -375NM\$ 92%R

Halpins Ruthanne

68302830 '2E-94' EEEEE

• *All-American 4-Year-Old 2013*

• *Reserve All-American Junior 2-Year-Old 2012*

Mysha-WO Advent Liriano-ET

360012770

PPR: +28 PTAT: +0.7 93R 4/23

PTA PL: -1.0 SCS: +3.16 DPR: +1.0

Nixs Ma Love-ET

68300888 '2E-91'

3-08 2x 328d 18510 2.9 543 2.8 515

1-11 2x 365d 16407 3.2 529 2.9 473

5-00 2x 272d 15180 3.3 496 2.8 421

- *All-American Junior 2-Year-Old 2010*

3rd Dam

Nixs Lilly Pad '2E-93'

5-10 2x 365d 18930 3.6 687 3.1 595

- *All-American Aged Cow 2008*
- *Grand Champion, International Show 2008*

4th Dam

Nixs L Lily '2E-90'

5-06 2x 365d 15610 3.4 538 3.2 492

- *All-American Junior 3-Year-Old 2002*
- *Reserve All-American Junior 2-Year-Old 2001*

5th Dam

Nix Lulu 73 EXP '2E-92'

• *All-American 4-Year-Old 2001*

• *Senior Champion, World Dairy Expo 2001*



MEAD-MANOR DEF ADELINE-RED EX-94 2E
 DAM OF LOTS 38 & 39
All-American R&W Junior 3-Year-Old 2019



BVK ATWOOD ABILENE-ET EX-93 2E
 3RD DAM OF LOTS 38 & 39

Lot 38

MEGAN MOEDE
 N6785 MOEDE LN
 ALGOMA, WI 54201
 920-837-7704
 MIKEMOEDE@YAHOO.COM

MEAD-MANOR ALST ABBI-RED-ET

840 3251682630 99%RHA
 Born: September 2, 2022 Herd ID: 630

ADELINE!

- Reserve All-American R&W 4-Year-Old 2020
- All-American R&W Junior 3-Year-Old 2019
- Junior All-American R&W Jr 3-Year-Old 2019
- Supreme Champion, WDE Junior Show 2019
- All-American R&W Junior 2-Year-Old 2018
- Junior All-American R&W Jr 2-Year-Old 2018

Mr Affection Analyst-Red-ET

840 3136496608 *TY *TV
 PTA +48M -24F -20P 92R 4/23
 PTA -.3PL 2.82SCS -1.5DPR 2.6%DCE
 PTA +2.68T +2.19UDC +1.69FLC 85R 4/23
 GTPI +1903G

Mead-Manor Def Adeline-Red

143785527 Excellent-94 EEEVE 2E
 4-02 3x 305d 31520 4.0 1264 3.4 1069
 3-02 3x 329d 30560 4.2 1289 3.5 1055
 6-00 3x 305d 30660 3.9 1210 3.2 969
 2-03 3x 304d 25630 4.0 1016 3.4 880
 Life: 1440d 129060 4.0 5206 3.4 4378

Riverdown Unstopabull-Red

CAN 11801450 *TY *TV
 PTA -401M -23F -24P 99R 4/23
 PTA +2.19T +2.15UDC +1.42FLC GTPI +1974G

Milksource Byway Affection

840 3138524450 Excellent-94 *RC
 4-05 2x 305d 39960 4.3 1737 2.8 1108
 2-11 2x 305d 27680 4.1 1128 3.1 857

Scientific B Defiant-ET

141123484 Very Good-87 *RC *TV *TL *TY *TD
 PTA +81M -49F -13P 99R 4/23
 PTA +2.63T +1.72UDC +.89FLC GTPI +1660G

Mead-Manor Abs Adele-ET

142942240 Very Good-85 @ 3-04 *RC
 2-03 3x 305d 22550 4.2 939 3.4 770
 3-03 2x 305d 17850 4.7 845 3.5 623

3rd Dam

BVK Atwood Abilene-ET EX-93 EEEEE 2E
 5-10 3x 365d 39510 3.9 1537 3.0 1191
 Life: 1265d 112400 3.9 4390 3.2 3582

7th Dam

Ms Kingstead Chief Adeen-ET EX-94 2E DOM 11*
 3-05 2x 310d 30180 4.0 1209 3.6 1077
 Life: 1382d 100760 4.0 4010 3.6 3649

- Nom All-American Junior 3-Year-Old 2000
- Nom All-American 4-Year-Old 2001
- Member All-American Produce '00 & '01

8th Dam

C Aitkenbrae Starbuck Ada EX-94 2E DOM 4*
 13-8 2x 365d 25150 3.0 764 3.4 843
 Life: 6 Lact 137732 3.4 4749 3.4 4647

- All-American Produce of Dam 2000, 2001
- All-American 3-Year-Old 1990



MEAD-MANOR ALST ANDI-RED-ET
SELLS AS LOT 39

Lot 39

GENERATION NEXT, DOWN HOME AND TJR GENETICS
14214 CHRISTOPH RD
DYERSVILLE, IA 52040
ALAN KRUSE-563-451-9952
TIM RAUEN- 563- 451-5866

MEAD-MANOR ALST ANDI-RED-ET

840 3251682620 99%RHA
Born: March 3, 2022 Herd ID: 620

ADELINE!

- Reserve All-American R&W 4-Year-Old 2020
- All-American R&W Junior 3-Year-Old 2019
- Junior All-American R&W Jr 3-Year-Old 2019
- Supreme Champion, WDE Junior Show 2019
- All-American R&W Junior 2-Year-Old 2018
- Junior All-American R&W Jr 2-Year-Old 2018

Mr Affection Analyst-Red-ET

840 3136496608 *TY *TV
PTA +48M -24F -20P 92R 4/23
PTA -.3PL 2.82SCS -1.5DPR 2.6%DCE
PTA +2.68T +2.19UDC +1.69FLC 85R 4/23
GTPI +1903G

Mead-Manor Def Adeline-Red

143785527 Excellent-94 EEEVE 2E
4-02 3x 305d 31520 4.0 1264 3.4 1069
3-02 3x 329d 30560 4.2 1289 3.5 1055
6-00 3x 305d 30660 3.9 1210 3.2 969
2-03 3x 304d 25630 4.0 1016 3.4 880
Life: 1440d 129060 4.0 5206 3.4 4378

Riverdown Unstopabull-Red

CAN 11801450 *TY *TV
PTA -401M -23F -24P 99R 4/23
PTA +2.19T +2.15UDC +1.42FLC GTPI +1974G

Milksource Byway Affection

840 3138524450 Excellent-94 *RC
4-05 2x 305d 39960 4.3 1737 2.8 1108
2-11 2x 305d 27680 4.1 1128 3.1 857

Scientific B Defiant-ET

141123484 Very Good-87 *RC *TV *TL *TY *TD
PTA +81M -49F -13P 99R 4/23
PTA +2.63T +1.72UDC +.89FLC GTPI +1660G

Mead-Manor Abs Adele-ET

142942240 Very Good-85 @ 3-04 *RC
2-03 3x 305d 22550 4.2 939 3.4 770
3-03 2x 305d 17850 4.7 845 3.5 623

3rd Dam

BVK Atwood Abilene-ET EX-93 EEEEE 2E
5-10 3x 365d 39510 3.9 1537 3.0 1191
Life: 1265d 112400 3.9 4390 3.2 3582

4th Dam

Ms Kingstead Chief Adeen-ET EX-94 2E DOM 11*
3-05 2x 310d 30180 4.0 1209 3.6 1077
Life: 1382d 100760 4.0 4010 3.6 3649

- Nom All-American Junior 3-Year-Old 2000
- Nom All-American 4-Year-Old 2001
- Member All-American Produce '00 & '01

5th Dam

C Aitkenbrae Starbuck Ada EX-94 2E DOM 4*
13-8 2x 365d 25150 3.0 764 3.4 843
Life: 6 Lact 137732 3.4 4749 3.4 4647
• All-American Produce of Dam 2000, 2001
• All-American 3-Year-Old 1990

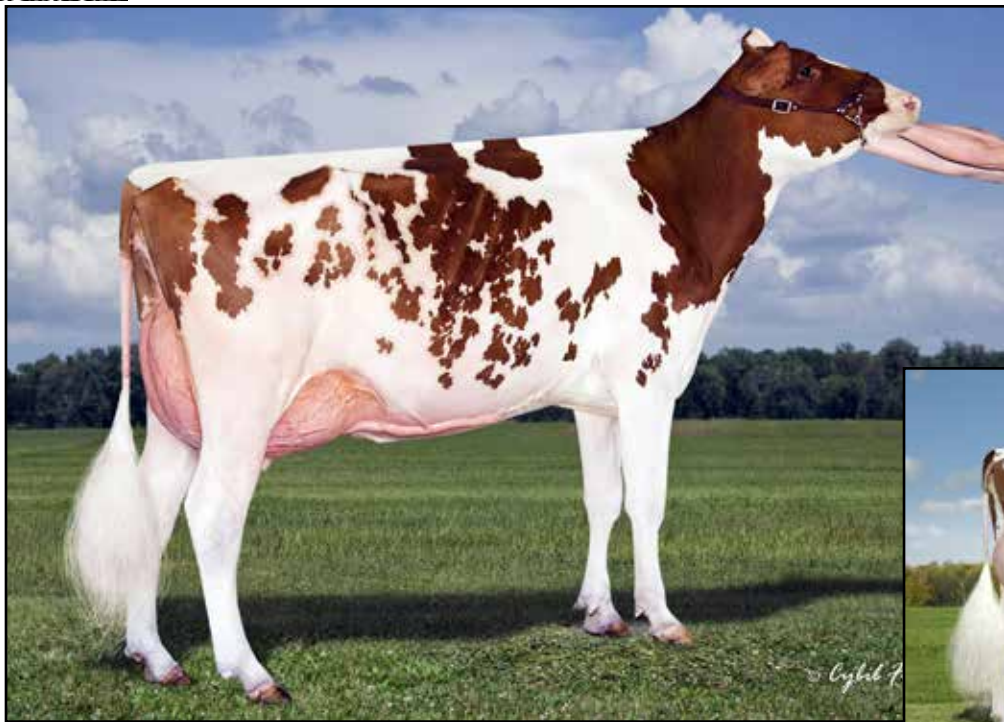

OPSAI DFNT AMAZING-IN-RED EX-90
MATERNAL SISTER TO DAM OF LOT 40

Reserve Junior All-American R&W Jr 2-Year-Old 2020



CLELAND AVALANCH ADA-RED-ET EX-90
2ND DAM OF LOT 40

Lot 40

JOSEPH OPSAL
 3017 NORTH RD
 BLUE MOUNDS, WI 53517
 608-437-5415

OPSAI ALTITUDE ALESSANDRA

840 3225413535
 Born: June 24, 2022 Herd ID: 2724

Full sister to Advent Admire

Cleland Advnt Alexia-Red-ET EX-95 EX-96-MS
 • All-American R&W 125,000 Lb Cow 2016
 • All-American R&W Aged Cow 2015

Farnear Altitude-Red-ET

840 3128013348 *TY *TV
 PTA +283M +16F +18P 99R 4/23
 PTA -5PL 2.96SCS -2.6DPR 2.9%DCE
 PTA +3.14T +2.65UDC +1.44FLC 98R 4/23
 GTPI +2245G

Opsal Defiant Alexandria-ET

840 3136010340 Excellent-90 VEVVE @ 4-09
 2-11 2x 359d 30550 3.3 1022 2.9 900
 1-10 2x 333d 24380 3.5 850 3.0 734

Maternal sisters to Defiant Alexandria

Opsal Bailey Ariana-Red VG-87

• Nom All-American R&W Milking Yearling 2021
 • Unanimous All-American R&W Fall Calf 2020

Opsal Dfnt Amazing-In-Red EX-90

• Res Junior All-American R&W Jr 2-Year-Old 2020

Mr LR EDG Arvis 18196-ET

840 3125201960 *RC *TY *TV
 PTA -437M +12F +5P 98R 4/23
 PTA +1.95T +2.12UDC +1.17FLC GTPI +2183G

Farnear TBR Aria Adler-ET

72437575 Excellent-96 2E
 5-11 2x 365d 38770 4.1 1608 3.4 1335
 • All-American Lifetime Production Cow 2021

Scientific B Defiant-ET

141123484 Very Good-87 *RC *TV *TL *TY *TD
 PTA +81M -49F -13P 99R 4/23
 PTA +2.63T +1.72UDC +.89FLC GTPI +1660G

Cleland Avalanch Ada-Red-ET

143915085 Excellent-90 EX-MS @ 4-09
 3-03 2x 365d 31150 4.6 1418 3.2 993
 1-11 2x 365d 30350 4.0 1224 3.1 951
 4-08 2x 236d 23740 4.3 1027 2.9 691

3rd Dam

Cleland Advent Admire-Red EX-90 EX-MS

3-10 2x 305d 31730 4.9 1539 3.2 1001

4th Dam

Cleland SS Alexis-Red-ET EX-94 EEEEE 2E DOM

5-07 2x 305d 38520 5.4 2072 2.9 1133
 Life: 1760d 172990 4.8 8314 3.1 5346

• Nom All-American R&W 125,000 Lb Cow 2015
 • Nom All-American R&W 125,000 Lb Cow 2014

5th Dam

Young Love of Rosedale VG-85 VG-85 *RC

3-04 2x 365d 20390 3.6 730 3.5 704

6th Dam

Tri-Day Love of Adeen II VG-87

4-05 2x 365d 33590 2.8 948 3.1 1027

7th thru 9th Dams

Tri-Day Adeen II-ET EX-91 EEEEE 2E

2-06 2x 356d 26810 3.7 998 3.2 862

Bendy-Brook Odyssey Favorite EX-92 2E DOM

6-01 2x 337d 22670 3.4 770 3.1 706

Bendy-Brook Star Fonda VG-86 VG-MS

3-11 2x 290d 23390 3.5 826 3.1 724

Life: 1677d 108500 3.4 3725 3.2 3430



DOUBLE-D AWESOME PUNCH-RED VG-88
 DAM OF LOT 41

Lot 41

ASHLEY CARNS
 3808 SOUTHWEST RD
 PLATTEVILLE, WI 53818
 608-965-3788

CARN-QUEST JORDY PARTY-RED

840 3224437798

Born: March 3, 2021

• 2nd Spring Yearling, WI SF R&W Show 2022

Cycle McGucci Jordy-Red

840 3131666411 Very Good-87 *CV *TY *TC
 PTA -982M -22F -40P 99R 4/23
 PTA -2.8PL 3.00SCS -3.2DPR 3.4%DCE
 PTA +2.99T +2.27UDC +3.19FLC 99R 4/23
 GTPI +1693G

Double-D Awesome Punch-Red

3205068748 Very Good-88 EX-MS @ 4-00
 2-03 3x 365d 29530 3.9 1152 3.4 996

Mr Apples McGucci-ET

72353438 99%RHA *RC *TY *TL *TD
 PTA -1623M +14F -9P 96R 4/23
 PTA +2.67T +1.94UDC +2.89FLC GTPI +2082G

Bryersquart GChip Jail-P-ET

71402418 Excellent-90 *RC *PO
 1-11 3x 341d 31581 3.9 1232 3.1 985

Luck-E Awesome-Red

72186769 *CV *TV *TY *TL *TD
 PTA -1632M -53F -51P 99R 4/23
 PTA +2.02T +2.78UDC +.69FLC GTPI +1466G

Double-D Ladd Paisley-Red

144045574 Good Plus-83 VG-MS @ 2-06
 1-11 2x 296d 16110 4.1 661 3.6 588

3rd Dam

Mil-R-Mor Protocol Persy-TW GP-82 *RC
 2-05 2x 305d 21560 4.0 860 3.5 756

4th Dam

Mil-R-Mor L Perleena VG-88 VEEV
 5-01 2x 365d 36920 3.9 1436 3.0 1093
 Life: 1673d 140650 3.8 5410 3.1 4333

5th Dam

Mil-R-Mor Finlay Perlee-TW VG-86 VG-MS
 3-09 2x 365d 29940 3.8 1149 3.0 898

6th Dam

Mil-R-Mor Remitter Perla EX-91 2E
 4-09 2x 365d 40550 4.5 1830 3.2 1300

7th Dam

Mil-R-Mor Fargo Pearl-ET EX-90 EEEEE 4E
 10-9 2x 365d 39160 4.7 1837 3.1 1206
 Life: 4216d 267630 4.3 11473 3.2 8565

8th Dam

Will-Lo-Acres Matt Pearlina EX-91 4E
 8-04 2x 365d 29110 3.9 1126
 Life: 5772d 316490 3.3 10502



OLMAR ROY BEAUTY-ET EX-93 2E
 4TH DAM OF LOT 42

Reserve Grand Champion, Midwest Fall National 2011

Lot 42

LEVI MARTIN
 1080 UNION ST
 PLATTEVILLE, WI 53818
 815-482-0706

Mr Blondin Warrior-Red-ET

840 3139655530 99%RHA *TY *TV
 PTA -843M -24F -18P 99R 4/23
 PTA -2.9PL 2.94SCS -2.3DPR 3.1%DCE
 PTA +2.90T +1.48UDC +1.28FLC 98R 4/23
 GTPI +1748G

Clear-I Reeve Brandy

840 3212943180 Good Plus-83 @ 2-02 *RC

CLEAR-I WARRIOR BRYLEE

840 3133797812 99%RHA *RC
 Born: April 1, 2022 Herd ID: 992

Dymenthalm Mr App Avalanche-TW

CAN 11957107 *RC *CV *TL *TY *TD
 PTA -301M -8F -8P 99R 4/23
 PTA +3.64T +2.70UDC +2.04FLC GTPI +1940G

Triplecrown-JW Door Wisp-ET

840 3128860372 VG-85-CAN
 3-03 2x 365d 35587 4.0 1424 3.5 1246
 2-01 2x 310d 17068 4.0 688 3.5 589

Mr Stone-Front Reeve-Red-ET

840 3136877210 Very Good-86 *TY *TV
 PTA +501M +50F +35P 99R 4/23
 PTA +1.27T +.89UDC -.22FLC GTPI +2594G

Stone-Front Mcutchen Biana

8403133887831 Excellent-91 EEVEE @ 5-07
 2-11 3x 365d 40830 4.4 1418 3.1 1266
 5-04 3x 257d 32450 4.5 1459 3.0 980
 4-04 3x 291d 31880 4.4 1418 3.0 944
 Life: 1311d 138950 4.3 6029 3.1 4302

3rd Dam

G-G-H Contender 2834 BB-ET GP-84 *RC

4-04 3x 365d 35790 4.3 1551 3.3 1181
 Life: 1262d 109310 4.3 4719 3.2 3490

4th Dam

Olmar Roy Beauty-ET EX-93 EEEEE 2E

4-08 2x 365d 32160 3.6 1170 3.0 963

• 1st 4-Yr-Old & Res Grand, Midwest Fall 2011

5th thru 11th Dams

Olmar Durham Bella-ET EX-93 EEEEE 4E

4-11 2x 365d 34600 3.5 1212 3.1 1082
 Life: 2513d 205670 3.4 7081 3.2 6519

Olmar Jed Black Betty EX-93 EEEVE 2E

5-01 2x 365d 33030 4.5 1499 3.5 1162
 Life: 1655d 103490 4.7 4838 3.6 3682

Olmar Southwind Betty Moo EX-91,3E EEEEE

7-10 2x 351d 29370 4.3 1266 3.4 987
 Life: 1932d 151370 4.4 6626 3.5 5225

Olmar Starbuck Bettysue-TW EX-92,3E EEE+E

7-02 2x 365d 25860 4.5 1170 3.2 828
 Life: 1873d 125850 4.6 5735 3.3 4202

Olmar Valiant Bettylou EX-91,2E VEEE

3-02 2x 319d 19270 4.1 790 3.2 613

Olmar Commander Betty EX-90,2E EEEV GMD

Life: 1553d 122290 3.8 4645

Olmar Chief Barbara EX-93 EEEE 4E GMD DOM

11-09 2x 365d 26310 3.9 1030
 Life: 2349d 220880 3.7 8261



BUCK-H-CREEK POPPY-P-RED-ET EX-90
3RD DAM OF LOT

Lot 43

ANTHONY & JANEAN ANDERSON
N1192 HONEY CREEK RD
MONROE, WI 53566
608-214-1008

AJ-CHANCE WOR PRICELESS-RED

840 3236652309
Born: December 23, 2020 Herd ID: 234
Fresh: February 12, 2023

Mr Blondin Warrior-Red-ET

840 3139655530 99%RHA *TY *TV
PTA -843M -24F -18P 99R 4/23
PTA -2.9PL 2.94SCS -2.3DPR 3.1%DCE
PTA +2.90T +1.48UDC +1.28FLC 98R 4/23
GTPI +1748G

AJ-Chance Pricey Addict-Red

840 3151555765 Excellent-90 EEEEE @ 4-05
3-00 2x 290d 19720 4.5 882 3.6 708
3-11 2x 305d 19880 3.9 773 3.4 667
• Nom Junior All-American R&W Winter Calf 2018
• 1st Winter Calf, WI District 6 Holstein Show 2018

Dymentholm Mr App Avalanche-TW

CAN 11957107 *RC *CV *TL *TY *TD
PTA -301M -8F -8P 99R 4/23
PTA +3.64T +2.70UDC +2.04FLC GTPI +1940G

Triplecrown-JW Door Wisp-ET

840 3128860372 VG-85-CAN
3-03 2x 365d 35587 4.0 1424 3.5 1246
2-01 2x 310d 17068 4.0 688 3.5 589

Mr Ansly Addiction-P-Red-ET

72128091 *PC *CD *TY *TV
PTA -1828M -7F -15P 4/23
PTA +.75T +1.10UDC -.10FLC GTPI +2050G

Buck-H-Creek Mgsr Phyllis

143206880 Very Good-86 VG-MS @ 5-08
5-01 2x 305d 29170 4.4 1269 3.4 1005
3-10 2x 305d 26830 4.0 1073 3.5 927
2-11 2x 292d 24030 4.0 970 3.4 814
Life: 1454d 117030 4.3 4985 3.5 4108

3rd Dam

Buck-H-Creek Poppy-P-Red-ET EX-90 EX-MS *PO
5-01 2x 214d 20360 3.6 724 3.4 691

4th Dam

Buck-H-Creek L Pansy-Red-ET VG-88 VG-MS *PO
3-06 2x 365d 27630 3.6 1002 3.5 979
Life: 1528d 100630 3.7 3702 3.6 3598

5th Dam

Jo-Clar Sept Pricila-Red-ET EX-91 EEEEE
3-02 2x 365d 31197 3.8 1188 3.0 925

Any-Day Rubens Poppy-ET EX-90 2E GMD DOM
4-02 2x 365d 40261 4.6 1869 3.7 1488
Life: 1873d 140030 4.5 6238 3.8 5263

Jo-Clar Jess Patsy EX-93 EEEEE 2E DOM
4-05 2x 319d 26630 4.4 1164 3.5 922

• Reserve Junior All-American Sr 3-Year-Old 1998

Jo-Clar Lincoln Patches EX-90 EEEEE DOM
7-08 2x 365d 32060 4.2 1361 3.5 1127

Jo-Clar Inspiration Penelope EX-90 EEEEE 2E
4-06 2x 365d 26760 4.4 1166 3.4 917

Jo-Clar Mattador Pixie EX-90 EEEV GMD DOM
6-11 2x 365d 36140 3.3 1191 2.8 1015
Life: 2742d 249150 3.2 8081 3.0 7575

Jo-Clar Bell Patsy VG-86 EX-MS
5-05 2x 316d 27670 3.9 1076 3.2 877

Jo-Clar Marvex Pauline VG-87 VEVV
4-05 2x 301d 21690 4.1 889 3.3 720



VANDOSKES DBACK CARLEY-ET EX-91
 DAM OF LOT 44

HM All-American Fall Yearling 2018

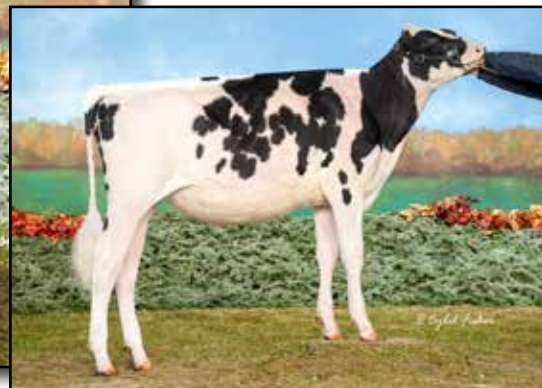

VANDOSKES DENVER CARMEN-ET
 FULL SISTER TO LOT 44

Junior All-American Spring Calf 2021

Lot 44

BRIANNE, BROOKLYN & REID VANDOSKE
 W1823 COUNTY LINE RD
 CLEVELAND, WI 53015
 920-377-0502

VANDOSKES DENVER CHARISA-ET

840 3257167172 99%RHA
 Born: September 5, 2022 Herd ID: 6062

Full sisters to Denver Cher

Vandoskes Denver Carmen-ET

- Junior All-American Spring Calf 2021
- 1st Spring Calf, International Jr Show 2021
- 1st Spring Calf, WI SF Junior Show 2021

Vandoskes Denver Cami-ET VG-87 VVVV-CAN

- Reserve All-American Winter Calf 2019
- Junior All-American Winter Calf 2019
- 1st Winter Calf & Reserve Junior Champion, International Junior Holstein Show 2019
- 2nd Winter Calf & Champion Bred & Owned, International Holstein Show 2019

Brenland Denver

CAN 12074893 *TY *TV
 PTA +492M +27F +8P 99R 4/23
 PTA -1.0PL 2.80SCS -2.9DPR 3.3%DCE
 PTA +2.77T +1.46UDC +.89FLC 98R 4/23
 GTPI +2138G

Vandoskes Dback Carley-ET

840 3138738622 Excellent-91 VEEEE @ 5-00
 4-08 3x 305d 41710 4.7 1940 3.3 1371
 2-09 3x 305d 31950 4.9 1557 3.4 1068
 1-10 2x 310d 23850 4.0 962 3.5 838
 Life: 1086d 113320 4.7 5278 3.4 3823
 • *HHM All-American Fall Yearling 2018*
 • *1st Fall Yearling & Junior Champion, Midwest Spring National 2018*
 • *Reserve Junior All-American Fall Calf 2017*
 • *1st Fall Calf, International Junior Show 2017*

Stantons High Octane-ET

CAN 11696704 EX-93-CAN ST'17 *TY *TV
 PTA +1142M +9F +16P 99R 4/23
 PTA +2.41T +2.10UDC +.64FLC GTPI +2127G

Brenland Doorman Desirable-ET

CAN 9913324 EX-90-CAN 3*
 5-06 2x 365d 35644 5.2 1856 3.2 1149
 2-01 2x 365d 28281 4.6 1307 3.3 926

Mr D Apple Diamondback

840 3013721049 Excellent-93 *RC *TV *TL *TY
 PTA -397M -24F +0P 99R 4/23
 PTA +2.49T +1.92UDC +1.38FLC GTPI +1873G

OCD Sid Caylee-ET

840 30111889447 Excellent-90 EX-MS @ 4-09
 3-03 3x 305d 23880 4.6 1088 3.5 841
 2-02 3x 305d 23640 4.6 1088 3.5 841
 4-08 3x 305d 28530 3.4 966 3.3 955

3rd Dam

Windy-Knoll-View Chantel VG-88 VG-MS

3-04 3x 320d 23450 3.8 882 3.1 736

4th Dam

Windy-Knoll-View Chanel-ET EX-94 EEEEE 3E

8-10 2x 365d 38820 3.8 1481 3.1 1220

Life: 2494d 201390 4.0 8130 3.4 6778

- *HHM All-American Junior 3-Year-Old 2006*

5th Dam

Windy-Knoll-View Catherine EX-90 EEVVE

6-10 2x 365d 24790 3.5 873 3.0 756

6th Dam

Windy-Knoll-View Juror Cass 3E-94

5-09 2x 365d 40620 3.1 1269 3.1 1260

Next six dams Excellent!

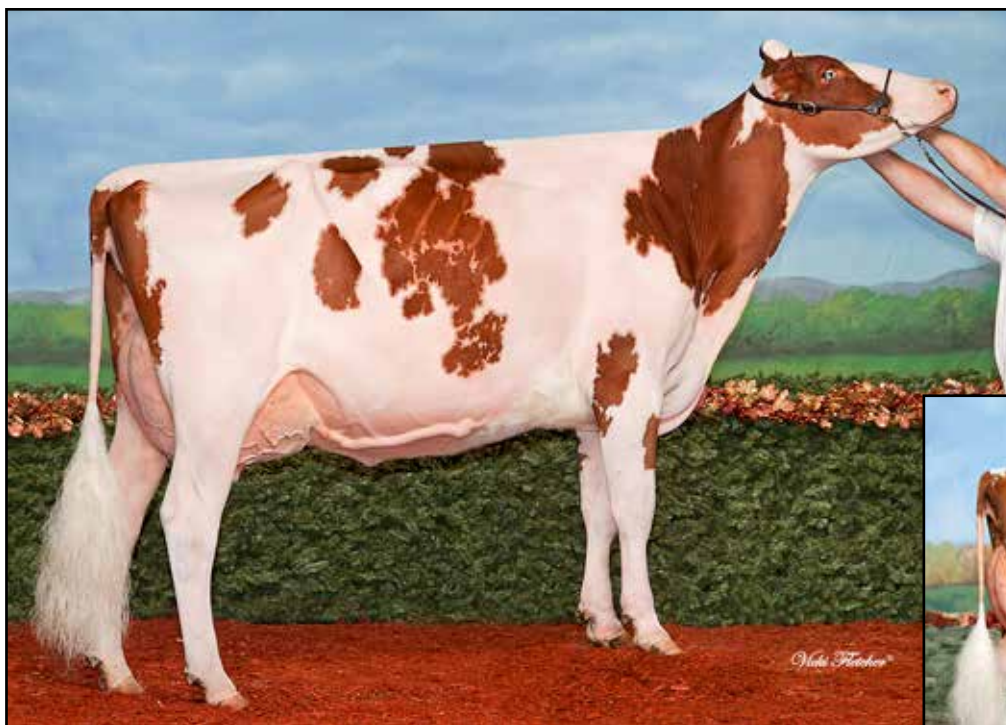

L-MAPLES HVEZDA CALLI-RED EX-94
MATERNAL SISTER TO LOT 45
All-American R&W Aged Cow 2018



L-MAPLES DFNT CASSEY-RED-ET EX-93
MATERNAL SISTER TO LOT 45
Reserve All-American R&W Junior 3-Year-Old 2020

Lot 45

WILLIAM SCHULTZ III
W5677 COUNTY RD N
WALDO, WI 53093
920-980-0455

REDCARPET CAVIAR-RED-ET

840 3251621406
Born: September 12, 2022 Tag: 865

Maternal sisters to Caviar

L-Maples Hvezda Calli-Red EX-94 EEEEE
3-02 2x 365d 37510 3.7 1397 3.2 1188

- *All-American R&W Aged Cow 2018*
- *Unan All-American R&W 5-Year-Old 2017*
- *Unan All-American R&W Jr 3-Year-Old 2015*
- *Grand Champion, RAWF R&W Show 2015*
- *Unan All-American R&W Jr 2-Year-Old 2014*

L-Maples Dfnt Cassey-Red-ET EX-93 EEEEE
2-11 2x 260d 30190 3.0 914 3.2 954

- *Reserve All-American R&W Jr 3-Year-Old 2020*
- *Nom All-American R&W Junior 3-Year-Old 2020*
- *1st Junior 3-Year-Old & HM Int Champion, WI Summer R&W Show 2020*
- *Nom All-American R&W Junior 2-Year-Old 2019*

Mr Blondin Warrior-Red-ET

840 3139655530 99%RHA *TY *TV
PTA -843M -24F -18P 99R 4/23
PTA -2.9PL 2.94SCS -2.3DPR 3.1%DCE
PTA +2.90T +1.48UDC +1.28FLC 98R 4/23
GTPI +1748G

L-Maples Advent Cait-Red

138596709 Excellent-91 EEVEE 3E
4-06 2x 305d 25520 3.0 774 3.2 823
2-03 2x 305d 21070 3.4 719 3.2 677

- *Grand Champ, Midwest Summer R&W Show 2012*
- *Res Grand Champion, WI District 5 2012*

Dymenthalm Mr App Avalanche-TW

CAN 11957107 *RC *CV *TL *TY *TD
PTA -301M -8F -8P 99R 4/23
PTA +3.64T +2.70UDC +2.04FLC GTPI +1940G

Triplecrown-JW Door Wisp-ET

840 3128860372 VG-85-CAN
3-03 2x 365d 35587 4.0 1424 3.5 1246
2-01 2x 310d 17068 4.0 688 3.5 589

KHW Kite Advent-Red-ET

133002953 Excellent-94 *TV *TL *TD
PTA -1647M -41F -43P 99R 4/23
PTA +1.42T +.40UDC +.74FLC GTPI +1642G

L-Maples R Candy-Red

133096259 Excellent-91 EX-MS 3E
5-05 2x 305d 25510 3.6 928 3.6 926
6-09 2x 305d 26410 3.5 916
4-04 2x 305d 25520 3.5 903 3.6 922
Life: 1525d 122110 3.5 4299 3.6 3427

3rd Dam

Elmoak Magnum Candice-Red VG-86 VG-MS
2-04 2x 305d 21780 3.7 803 3.5 773



VANGOH DURHAM TREASURE EX-96 3E
3RD DAM OF LOT 46
Reserve All-American Aged Cow 2011

Lot 46

BRANDON FERRY
 W2650 HARVESTORE RD
 HILBERT, WI 54129
 608-335-8861

Stantons Chief-ET

840 3129015989 *TY *TV A2/A2
 PTA +738M +8F +20P 98R 4/23
 PTA +.5PL 2.72SCS -.4DPR 3.1%DCE
 PTA +2.24T +2.24UDC +.47FLC 97R 4/23
 GTPI +2285G

Fer-Crest Reginald Teagan-ET

840 3131526587 Very Good-87 VG-MS @ 3-06
 2-08 2x 365d 28890 4.2 1216 3.4 995

Full sister to Teagan

Fer-Crest Rginald Trixie-ET EX-92 EEEEE 2E
 6-04 2x 365d 25530 3.4 859 3.5 903

FER-CREST TIKTOK

Registration pending
 Born: March 3, 2023

Stantons High Octane-ET

CAN 11696704 EX-93-CAN ST'17 *TY *TV
 PTA +1142M +9F +16P 99R 4/23
 PTA +2.41T +2.10UDC +.64FLC GTPI +2127G

RockyMountain Uno Cheyenne-ET

CAN 11445880 VG-85-2YR-CAN 14*
 3-09 2x 365d 33918 4.0 1371 3.4 1155
 2-02 2x 365d 32386 4.5 1462 3.4 1111

Regancrest Reginald-ET

62496439 VG-85-CAN ST'10
 PTA -298M +6F +0P 99R 4/23
 PTA +1.79T +1.22UDC -.04FLC GTPI +1892G

Duckett Wndbrk Thunder-ET

70929537 Excellent-93 EEEEE 2E
 5-01 2x 365d 33150 4.6 1537 3.3 1096
 3-08 2x 365d 32210 4.5 1448 3.5 1141
 2-05 2x 365d 24490 4.5 1094 3.7 914
 Life: 1687d 125210 4.3 5385 3.5 4431

3rd Dam

Vangoh Durham Treasure EX-96 EEEEE 3E

9-04 2x 365d 40800 3.9 1585 3.3 1330
 Life: 2919d 249620 3.8 9586 3.5 8674

- Reserve All-American Aged Cow 2011
- Nom All-Canadian Mature Cow 2011
- Nom All-American 125,000 Lb Cow 2010

4th Dam

Talk-About Linjet Try EX-90 EX-MS 2E

4-07 2x 365d 27760 3.7 1030 3.3 912
 Life: 2309d 136220 3.9 5311 3.3 3701

5th Dam

Debello-Hills A Trinity-ET VG-87 VG-MS

3-05 3x 306d 25610 3.5 907 3.3 839

6th Dam

Debello-Hills Star Trixster EX-90 EEVVE

5-11 3x 365d 37430 3.5 1305 2.9 1098
 Life: 2521d 211470 3.7 7792 3.1 6463

7th Dam

Rol-Chris Astro Jet Trixie EX-94 3E GMD DOM

7-06 3x 347d 34320 3.4 1156 3.0 1042
 Life: 2724d 225180 3.4 7732 3.1 6889

8th Dam

Apple-Lawn Matt Thea VG-88 VVEV

6-01 2x 305d 24880 3.2 802 2.9 730
 Life: 2105d 130130 3.1 4099 3.0 3900

9th Dam

Apple-Lawn Beau Trena VG-85

3-04 2x 347d 17610 4.3 752 3.5 617

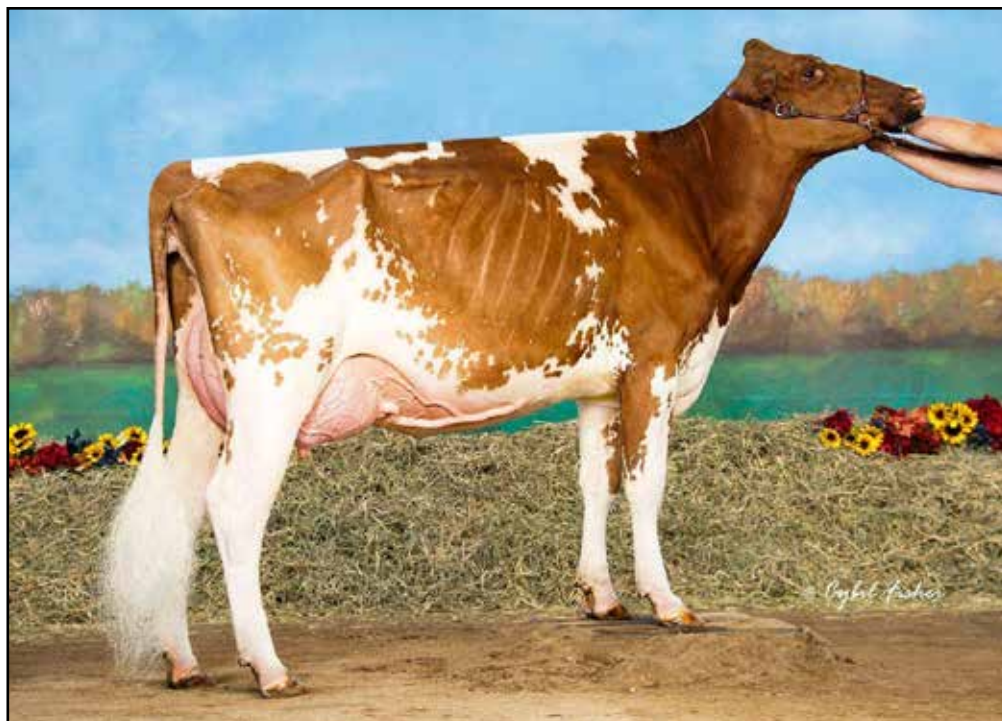

SORG-LAND ADORABLE-RED-ET EX-91
MATERNAL SISTER TO 2ND DAM OF LOT 47

Lot 47

TAYLOR & KELSEY RIEDEL
N9040 STATE ROAD 44
PARDEEVILLE, WI 53594
608-438-7183

Blondin Luxor-Red

CAN 111239184 *TY *TV
PTA -227M -24F -7P 86R 4/23
PTA -1.9PL 3.16SCS -2.3DPR 3.3%DCE
PTA +2.61T +1.95UDC +1.03FLC 80R 4/23
GTPI +1811G

Riedel-Ridge O Honey-Red

840 3150438963 Very Good-85 @ 3-03
• 1st Spring Yearling, WI District 8 2020
• 3rd Spring Calf, Midwest R&W Fall Nat'l 2019

Maternal sisters to Heartbreak-Red

Sorg-Land Adorable-Red EX-91

Sorg-Land Redneck Party VG-87

• Nom All-American R&W Fall Yearling 2017

RIEDEL-RIDGE LUX HOTTIE-RED

840 3126991202 99%RHA
Born: June 2, 2021 Herd ID: 46

Due: June 23, 2023 to
Golden-Oaks War Chant-ET 551H04494 (sexed)

Riverdown Unstopabull-Red

CAN 11801450 *TY *TV
PTA -401M -23F -24P 99R 4/23
PTA +2.19T +2.15UDC +1.42FLC GTPI +1974G

Blondin Diamondback Luxury-Red

CAN 109951637 VG-85-CAN
2-03 2x 333d 22663 4.3 972 3.4 777
3-04 2x 247d 17798 4.3 772 3.7 659

GS Alliance O Kalif-Red-ET

CHE 120100409625 *TY *TV
PTA -75M -16F -3P 97R 4/23
PTA +.38T +.27UDC -.85FLC GTPI +1930G

Hardwood Heartbreak-Red

142383692 Very Good-87 VG-MS @ 6-04
5-11 2x 305d 24170 3.8 909 3.5 834
6-11 2x 305d 21890 3.4 754 3.3 722
8-03 2x 305d 16990 4.1 695 3.5 590
Life: 1876d 108740 3.8 4104 3.4 3726

3rd Dam

Tree-Hayven Shtle Misty-ET GP-84 *RC
5-05 2x 305d 20090 3.8 769 3.1 613

4th Dam

HC-Gen Champion Margaux-ET EX-93 2E *RC
5-09 2x 365d 43420 3.6 1582 3.0 1287
Life: 1508d 138650 3.8 5312 3.2 4380

5th Dam

Pinehurst Amarone-Red-ET EX-93 EEEVE 4E
8-01 3x 365d 42150 3.6 1519 3.2 1360
Life: 2582d 190320 3.8 7194 3.4 6381

6th Dam

Pinehurst Beaujolais-Red EX-94 EEEEE 3E
7-06 3x 365d 50730 3.5 1780 2.8 1421
Life: 2180d 221410 3.3 7296 3.0 6627

• All-American R&W 1991 and 1994

7th Dam

Pinehurst Fascination-ET EX-90 RC
3-09 3x 365d 34390 3.3 1145 2.8 970

8th thru 10th Dams

Pinehurst Pleasure EX-93 4E GMD
Life: 6 Lact 203770 3.6 7210

• 1st Jr 2-Yr-Old Cow Eastern National 1981

Pinehurst Precious EX-95 4E GMD

Life: 10 Lact 266416 3.4 9080

• All-American 5-Yr-Old Cow 1982

Jan-Com Fond Matt Matilda EX-97 5E GMD

Life: 9 Lact 243580 3.6 8775

• Jr All-American Aged Cow 1977



Lot 48

MICHAEL & CHRIS MCCULLOUGH
N2277 COUNTY ROAD OK
JUDA, WI 53550
608-214-9742

ROCK-N-HILL-II SHOW INTENSE

145452586 99%RHA
Born: September 2, 2022

Jacobs Showtime-ET

CAN 111576086 *RC *TY *TV
PTA -109M +63F +28P 82R 4/23
PTA -1.5PL 3.23SCS -3.4DPR 3.3%DCE
PTA +2.71T +1.89UDC +1.69FLC 81R 4/23
GTPI +2421G

Rock-N-Hill-II Indigo

144227495 Excellent-91 EEEVE @ 5-07
4-00 2x 365d 34480 4.0 1366 3.2 1092
3-01 2x 282d 23750 4.0 961 3.2 768
2-01 2x 263d 17920 4.1 742 3.3 592

Sandy-Valley KR Excalibur

840 3140616380 *TY *TV
PTA +418M +89F +38P 99R 4/23
PTA +2.58T +1.60UDC +1.61FLC GTPI +2680G

Erbacres Snapple Shakira-ET

840 3126918505 EX-97-2E-CAN 1*
4-11 2x 365d 35567 4.8 1711 3.8 1367
• *Supreme Champion, World Dairy Expo 2021*

Mr Chassity Gold Chip-ET

140145553 Excellent-95 ST'14 *TY *TV
PTA -560M -21F -37P 99R 4/23
PTA +1.49T +1.09UDC +1.02FLC GTPI +1757G

Rock-N-Hill-II Abso Iceburg

142783009 Excellent-91 EEEVE 2E
4-03 2x 365d 26350 4.4 1164 3.7 983
3-03 2x 291d 23370 4.2 987 3.6 834
2-03 2x 295d 17920 4.2 750 3.6 647

3rd Dam

Rock-N-Hill-II Rubens Image EX-91 EEEEE 3E
4-11 2x 365d 29880 4.3 1276 3.6 1062
Life: 2186d 164270 4.3 6988 3.5 5776

4th Dam

Rock-N-Hill-II Del Isabella VG-87 VG-MS
6-07 2x 200d 29010 4.6 1340 3.8 1090
Life: 1806d 124770 4.1 5057 3.5 4419

5th Dam

Oxfordshire Clyde Isabel VG-88 EX-MS
6-05 2x 322d 21370 4.0 851 3.3 711
Life: 2501d 147590 4.0 5913 3.3 4923

Lot 49

THOMAS & ELIZABETH KEARNS
21542 THISTLE LN
GAYS MILLS, WI 54631
608-306-2201 JASON

TOMBETH RADIO KANDY

840 3211638483 Very Good-86 VG-MS @ 2-04
Born: November 10, 2020

Bred: February 25, 2023 to
Siemers H Partake 250H016121

Morningview Radio-ET

3140038654 *TY *TV A2A2 BB
PTA +1146M +41F +27P 97R 4/23
PTA +1.1PL 3.11SCS +.8DPR 1.3%DCE
PTA +2.79T +2.43UDC +1.01FLC 94R 4/23
GTPI +2599G

Tombeth Thoreau Kitkat

840 3151588743 Excellent-90 EX-MS @ 3-10
3-03 2x 305d 31939 3.3 1081 2.9 930

Cookiecutter Humblenkind-ET

3130915852 Very Good-87 *TY *TV A2A2
PTA +751M +33F +26P 99R 4/23
PTA +1.59T +1.69UDC +1.13FLC GTPI +2557G

Morningview Kingboy 5028-ET

3134817344 Excellent-93 2E
5-06 2x 365d 43150 4.2 1802 3.2 1377
Life: 1456d 145980 4.1 5971 3.3 4755

Gil-Gar Mogul Thoreau-ET

58620496 Excellent-92 *TY *TV
PTA +1147M +30F +32P 97R 4/23
PTA +1.42T +1.74UDC +.66FLC GTPI +2327G

Tombeth Empire Kupcake

840 31314563009 Very Good-86 VG-MS @ 2-10
2-01 2x 310d 17710 4.3 756 3.5 628

3rd Dam

Tombeth Atwood Cricket VG-88 EVVVV
3-10 2x 305d 28180 4.0 1134 3.3 924

4th Dam

Tombeth Kabang EX-90 EEEVE
6-08 2x 354d 29000 3.9 1118 3.2 921
Life: 1672d 123810 3.9 4778 3.3 4026

5th Dam

Tombeth Gibson Kaboom EX-91 EEEEE 2E
5-02 2x 305d 22500 4.4 988 3.4 687

Lot 50

KATIE, AMBER & MITCHELL DAMMEN
W8296 PUDDLEDock RD
ARGYLE, WI 53504
608-543-3270

INWOOD-HILL DENVER FANNY

840 3126032612 99%RHA-I
Born: January 24, 2021 Herd ID: 529

Fresh: March 15, 2023

Brenland Denver

CAN 12074893 *TY *TV
PTA +492M +27F +8P 99R 4/23
PTA -1.0PL 2.80SCS -2.9DPR 3.3%DCE
PTA +2.77T +1.46UDC +.89FLC 98R 4/23
GTPI +2138G

Inwood-Hill Dback Fame

840 3205063095 Very Good-86 VG-MS @ 3-06
3-03 2x 305d 24200 3.9 947 3.1 751
2-02 2x 325d 21460 3.8 820 3.1 675

Stantons High Octane-ET

CAN 11696704 EX-93-CAN ST'17 *TY *TV
PTA +1142M +9F +16P 99R 4/23
PTA +2.41T +2.10UDC +.64FLC GTPI +2127G

Brenland Doorman Desirable-ET

CAN 9913324 EX-90-CAN 3*
5-06 2x 365d 35644 5.2 1856 3.2 1149
2-01 2x 365d 28281 4.6 1307 3.3 926

Mr D Apple Diamondback

840 3013721049 Excellent-93 *RC *TV *TL *TY
PTA -397M -24F +0P 99R 4/23
PTA +2.49T +1.92UDC +1.38FLC GTPI +1873G

Inwood-Hill Gold Chip Flirt

840 3126360761 Excellent-90 EEVVE @ 6-08
4-08 2x 365d 33090 3.2 1068 2.9 976
6-05 2x 305d 29110 3.3 973 2.8 828
3-01 2x 365d 28070 3.4 946 3.0 847
Life: 1552d 118690 3.3 3904 3.0 3535

3rd Dam

Inwood-Hill Atlantic Flo VG-85
2-04 2x 337d 19740 3.9 761 3.2 625

4th Dam

Brunner-Crk Fred Mary-ET EX-90 EX-MS
6-05 2x 365d 36720 3.3 1220 2.8 1037
Life: 2542d 203750 3.5 7038 2.9 5923

5th Dam

Fritzland Mark Miranda EX-92 2E GMD DOM
7-08 2x 365d 44700 3.8 1683 2.8 1234
Life: 2140d 311570 3.6 11318 3.0 9193

6th Dam

Fritzland F P M Melva VG-88 GMD DOM
5-04 2x 365d 28730 3.4 974 2.9 836
Life: 1550d 112750 3.5 3894 3.1 3477

7th Dam

Fritzland Bell Mary VG-88
3-04 2x 365d 25480 4.3 1083 3.3 852

Lot 51

PAUL HOESLY
1106 8TH ST
NEW GLARUS, WI 53574
608-444-4089

PRH HANANS PENDANT

840 3240834504 99%RHA *RC
Born: December 2, 2022 Herd ID: 537

Siemers Exc Hanans 31753-ET

840 3143986722 *TY *TV
PTA +241M +77F +36P 82R 4/23
PTA +2.2PL 2.83SCS -2.5DPR 2.0%DCE
PTA +3.69T +2.90UDC +2.30FLC 81R 4/23
GTPI +2804G

PRH Redhot Penny-Red

840 3221444642 Good Plus-84 @ 2-05

Sandy-Valley KR Excalibur

840 3140616380 *TY *TV
PTA +418M +89F +38P 99R 4/23
PTA +2.58T +1.60UDC +1.61FLC GTPI +2680G

Siemers Doc Hanan 28286-ET

840 3144882798 Excellent-92 EEEEE GMD
3-05 2x 365d 40320 4.3 1725 3.5 1429
2-04 2x 320d 26890 4.4 1171 3.7 988

Charpentier Redhot-Red-ET

CAN 108443080 *TY *TV
PTA +226M +43F +21P 97R 4/23
PTA +2.00T +1.46UDC +.76FLC GTPI +2264G

PRH Armani Passion

840 3131197003 Very Good-88 EVVEV @ 6-07
6-01 2x 305d 28150 3.5 986 3.2 905
4-08 2x 305d 24620 3.6 889 3.4 844
3-08 2x 305d 20920 4.2 876 3.5 742

3rd Dam

PRH Surprise Phoebe EX-92 EEEVE 3E
6-10 2x 305d 33380 3.4 1134 3.0 1006
Life: 2917d 251790 3.6 9153 3.1 7918

4th Dam

Cleland Spy Penelope VG-88 VG-MS
8-07 2x 305d 27440 3.3 896 2.9 800
Life: 2360d 184810 3.3 6038 3.0 5628

5th Dam

Marbro Rudolph Partie VG-86 VVVVV
6-10 2x 333d 32300 3.0 962 3.1 991
Life: 2905d 233090 3.1 7115 3.2 7381

6th Dam

Marbro Mystic Pearl VG-86-CAN
4-06 2x 318d 27937 3.2 902 3.2 882
Life: 5 Lacs 126169 3.1 3880 3.2 3990

7th Dam

Marbro Perfection Jessie EX-3E-CAN 6*
9-07 2x 365d 27015 4.5 1224 3.0 818
Life: 8 Lacs 197435 4.0 7895 2.6 5146



ERNLO LIA LYNNE-ET EX-92
 6TH DAM OF LOT 52

Lot 52

LILA SLOAN
 10016 E FARM SCHOOL RD
 DAVIS, IL 61019
 815-275-6684

Avant-Garde-I KD Summerfest-ET

CAN 13114881 *TY *TV A2A2
 PTA +504M +15F +21P 88R 4/23
 PTA +2.3PL 2.97SCS -2.1DPR 2.8%DCE
 PTA +2.73T +2.11UDC +1.58FLC 81R 4/23
 GTPI +2344G

Courtlane CF Doppler Change

840 3205617668 Good Plus-81 @ 2-04

CLEARFIELD SUMFEST CHANCE

840 3205617690
 Born: September 1, 2022 Tag: 763

Woodcrest King Doc

840 3132417775 Excellent-90 *TY *TV *TL *TD
 PTA +1580M +70F +55P 99R 4/23
 PTA +3.23T +2.13UDC +1.97FLC GTPI +2823G

Walnutlawn McCutchen Summer-ET

CAN 11120480 Excellent-95-2E 11*
 7-02 2x 365d 37010 4.7 1735 3.5 1285
 • Nom Canadian Champion Mature Cow 2020

Scientific Doppler

143754338 *RC *TY *TV
 PTA +811M +41F +26P 99R 4/23
 PTA +2.41T +2.10UDC +1.22FLC GTPI +2273G

Ernlo Dicks Last Chance

840 3140955466 Good Plus-81 VG-MS @ 2-08

3rd Dam

Ernlo Lakeisha VG-86 EVVVV
 4-00 2x 365d 23570 4.1 963 3.3 769

4th Dam

Ernlo Latifah VG-85

5th Dam

Ernlo Lisa Lynn-ET VG-85
 4-10 2x 349d 31890 3.6 1135 3.2 1031

6th Dam

Ernlo Lia Lynne-ET EX-92
 5-09 2x 365d 36820 3.9 1446 3.0 1101
 Life: 1962d 127350 4.2 5289 3.1 4008

7th Dam

Ernlo Daisy Lynn-ET EX-90 DOM
 4-05 2x 365d 33120 3.8 1252 3.2 1075

8th Dam

Kerndtway Jolt Daisy-ET EX-94 2E GMD DOM
 5-05 2x 365d 35090 4.3 1498 3.1 1072
 Life: 1765d 139990 4.2 5895 3.3 4571
 • Res Grand, Midwest Spring National 2001

9th & 10th Dams

Kerndtway Bstar Dime-ET EX-90 GMD DOM
 7-05 2x 347d 44310 4.7 2061 2.7 1207
 Life: 1796d 167130 4.2 6978 2.9 4917

Kerndtway Dollar Enhancer-ET VG-88
 3-04 2x 365d 31270 3.8 1182 3.1 974
 Life: 1873d 147788 3.7 5456 3.1 4645

Next two dams VG & EX!

Lot 53

NIKI & KELSI STEFFENHAGEN
9399 S. DUBLIN RD
DARLINGTON, WI 53530
815-222-7401

KAMPS-HOLLOW MAJICAL 1334

840 3239578259 99%RHA
Born: June 21, 2022 Herd ID: 1334

Stantons Chief-ET

840 3129015989 *TY*TV A2/A2
PTA +738M +8F +20P 98R 4/23
PTA +.5PL 2.72SCS -.4DPR 3.1%DCE
PTA +2.24T +2.24UDC +.47FLC 97R 4/23
GTPI +2285G

Kamps-Hollow Majesty

840 3130461259

Stantons High Octane-ET

CAN 11696704 EX-93-CAN ST'17 *TY*TV
PTA +1142M +9F +16P 99R 4/23
PTA +2.41T +2.10UDC +.64FLC GTPI +2127G

RockyMountain Uno Cheyenne-ET

CAN 11445880 VG-85-2YR-CAN 14*
3-09 2x 365d 33918 4.0 1371 3.4 1155
2-02 2x 365d 32386 4.5 1462 3.4 1111

Maple-Downs-I G W Atwood-ET

CAN 8956379 Excellent-90 *TR*TV*TL*TY*TD
PTA -324M +11F -8P 99R 4/23
PTA +2.92T +1.90UDC +2.08FLC GTPI +1911G

Hardwood Guthrie Majic

71581139
2-11 2x 305d 31310 3.1 982 3.4 1058
4-00 2x 305d 24730 3.3 820 3.3 812
1-11 2x 317d 15990 4.5 721 3.4 537

3rd Dam

Hardwood Sanchez Majestic EX-91 EEEEE 3E
5-09 2x 324d 29560 3.7 1088 3.2 947
Life: 2499d 187280 3.6 6671 3.1 5867

4th Dam

Hardwood Durham Majesta-ET EX-94 EEEEE 4E
9-05 2x 365d 29330 3.8 1118 3.2 950
Life: 3564d 245050 3.8 9098 3.2 7726

5th Dam

Hardwood-C Mark Mandy EX-94 EEEEE 3E GMD
9-09 2x 365d 33840 4.1 1378 3.1 1038
Life: 2652d 212590 4.0 8429 3.1 6631

6th Dam

Hardwood Chairman Monica VG-85
5-05 2x 365d 24640 3.5 859 3.0 741

7th Dam

Hardwood Sexation Marcie EX-90 3E
7-02 2x 365d 32110 3.8 1216 3.3 1056

Lot 54

PAXLEY, OAKLYNN & STETSYN BOLLIG
N9258 COUNTY RD D
BELLEVILLE, WI 53508
608-575-9630

FASHIONIER SHOW CHEVELL-RED

145512952 99%RHA
Born: June 14, 2022

Jacobs Showtime-ET

CAN 111576086 *RC*TY*TV
PTA -109M +63F +28P 82R 4/23
PTA -1.5PL 3.23SCS -3.4DPR 3.3%DCE
PTA +2.71T +1.89UDC +1.69FLC 81R 4/23
GTPI +2421G

Fashionier D-Back Chevy

145058438 Good Plus-82 VG-MS @ 2-04
1-11 2x 305d 22200 4.0 887 3.5 779

Sandy-Valley KR Excalibur

840 3140616380 *TY*TV
PTA +418M +89F +38P 99R 4/23
PTA +2.58T +1.60UDC +1.61FLC GTPI +2680G

Erbacres Snapple Shakira-ET

840 3126918505 EX-97-2E-CAN 1*
4-11 2x 365d 35567 4.8 1711 3.8 1367
• *Supreme Champion, World Dairy Expo 2021*

Mr D Apple Diamondback

840 3013721049 Excellent-93 *RC*TV*TL*TY
PTA -397M -24F +0P 99R 4/23
PTA +2.49T +1.92UDC +1.38FLC GTPI +1873G

Fashionier Beemer Carz

144638248 Good Plus-83 @ 5-04
5-00 2x 321d 27970 3.8 1054 3.2 892

3rd Dam

Dille-Holm Atwood Carhop VG-88 VG-MS
3-04 2x 301 19210 4.0 775 2.9 555

4th Dam

Fashionier Bliz Carnation VG-85
2-00 2x 287d 14780 3.8 562 3.0 441

5th Dam

Fashionier Titan Carly EX-91 EEEEE
5-03 2x 305d 20600 4.9 1010 3.5 728

6th Dam

Fashionier Storm Carleen VG-89 EEEEE
4-06 2x 310d 22600 3.5 800 3.3 755
Life: 1842d 113990 3.6 4154 3.3 3810

7th Dam

Davalda Crystal Raider EX-91 EEEVE 3E
6-11 2x 365d 27530 4.1 1120 3.4 934
Life: 2352d 146620 4.0 5930 3.5 5122

8th Dam

Davalda Candice Matt GP-81-CAN
8-06 2x 365d 21903 4.1 899 3.2 690
Life: 2804d 158289 4.0 6264 3.1 4971

9th Dam

Delmore Warden Candy VG-87-CAN 1*
8-05 2x 342d 21279 3.9 831 3.3 712



KRESS-HILL MS SUNDANCE-RED EX-92 2E
 2ND DAM OF LOT 55

Lot 55

OWEN & KENDYLL KRESS
 10623 COUNTY RD XX
 NEWTON, WI 53063
 920-207-6523

Jacobs Showtime-ET

CAN 111576086 *RC *TY *TV
 PTA -109M +63F +28P 82R 4/23
 PTA -1.5PL 3.23SCS -3.4DPR 3.3%DCE
 PTA +2.71T +1.89UDC +1.69FLC 81R 4/23
 GTPI +2421G

Kress-Hill Secret-Red-ET

840 3211639090 Good Plus-82 @ 2-05
 PTA +3.04T +1.76UDC +1.64FLC 84R 4/23

KRESS-HILL SATISFY-RED-ET

840 3260841569 99%RHA-I
 Born: September 18, 2022
 PTA +2.87T +2.21UDC +1.88FLC 78R 4/23

Sandy-Valley KR Excalibur

840 3140616380 *TY *TV
 PTA +418M +89F +38P 99R 4/23
 PTA +2.58T +1.60UDC +1.61FLC GTPI +2680G

Erbacres Snapple Shakira-ET

840 3126918505 EX-97-2E-CAN 1*
 4-11 2x 365d 35567 4.8 1711 3.8 1367
 • Supreme Champion, World Dairy Expo 2021

Dymenthalm Mr App Avalanche-TW

CAN 11957107 *RC *CV *TL *TY *TD
 PTA -301M -8F -8P 99R 4/23
 PTA +3.64T +2.70UDC +2.04FLC GTPI +1940G

Kress-Hill Ms Sundance-Red

72916211 Excellent-92 EEEVE 2E
 4-03 2x 305d 28250 3.8 1064 3.0 858
 3-01 2x 301d 23790 4.0 956 3.3 779
 Life: 1298d 106290 3.9 4102 3.1 3298
 • HM All-American Aged Cow 2020
 • 1st Aged Cow WI R&W Championship Show 2020
 • 1st 5-Yr-Old WI District 10 Show 2019

3rd Dam

Siemers Destry Sunny-Red-ET EX-93 2E
 3-08 2x 305d 32900 3.7 1232 3.3 1084
 • Reserve Junior All-American R&W Aged Cow 2018
 • Junior All-American R&W 5-Year-Old 2016
 • Junior All-American R&W Senior 3-Year-Old 2014
 • 6x Junior All-American R&W Nominee

4th Dam

Jerian Advent Sunny-Red-ET VG-85 VG-MS

5th Dam

Jerian Rmrkr Saffron-Red-ET EX-91 EEEEE GMD
 4-00 3x 365d 39590 3.2 1276 2.9 1132
 Life: 1160d 109330 3.5 3879 3.0 3286

6th Dam

Jerian Milestone Sherry EX-94 4E GMD DOM RC
 6-00 3x 365d 49000 3.7 1797 2.8 1395
 Life: 4247d 413760 3.7 15379 3.0 13063

• All-Wisconsin 5-Year-Old 2000
 • Member All-Wisconsin Produce of Dam 2000

7th Dam

Jerian Rookie Sunshine EX-94 3E GMD DOM
 8-08 3x 365d 51870 3.7 1937 3.0 1555
 Life: 2855d 280990 4.0 11200 3.2 9009

• Res All-Wisconsin 125,000 Lb Cow 1998
 • All-Wisconsin Produce of Dam 1998

8th Dam

Berkshire-Valley Star Siss EX-93 5E GMD DOM
 8-11 2x 365d 48430 3.8 1848 2.9 1411
 Life: 4230d 363730 3.8 13986 3.1 11098

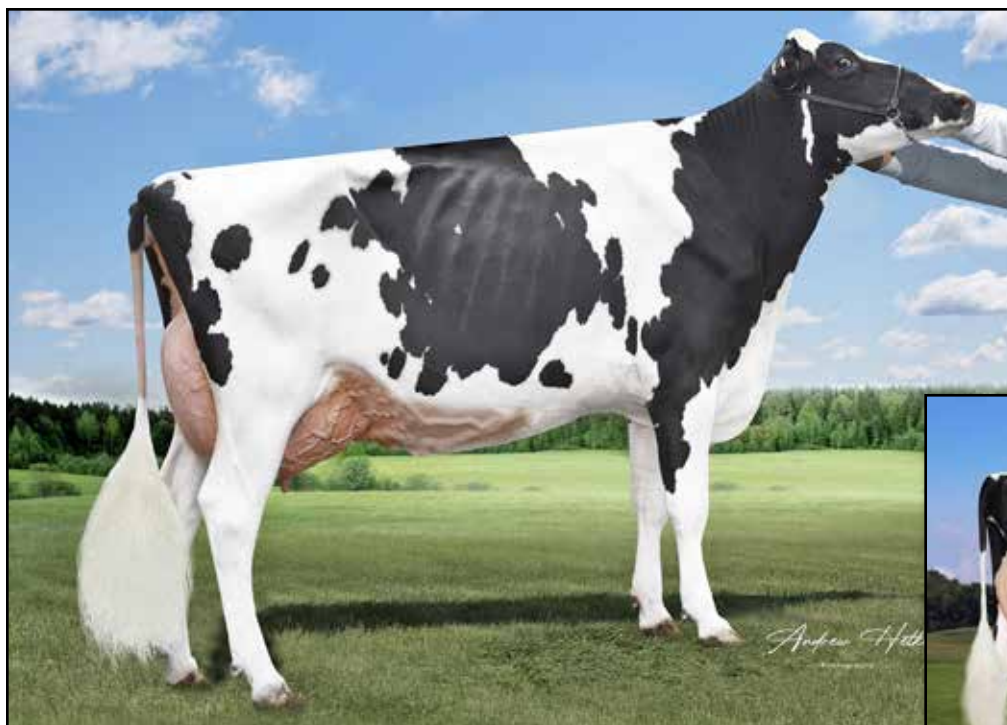

OUR-FAVORITE RECKONING-ET EX-94 2E
DAM OF LOT 56



OUR-FAVORITE ENDLESS-ET EX-95
MATERNAL SISTER TO DAM OF LOT 56

Lot 56

MARTIN KINYON
LONE ROCK, WI
608-604-5091 MARTY

KINYON UNIX ROSE-ET

840 3210691243 99%RHA
Born: January 9, 2021 Herd ID: 1

Bred: August 28, 2022 to
Peak AltaManifique-ET 11H015467 (sexed)

Croteau Lesperron Unix-ET

CAN 107567492 EX-96-CAN ST'17 *TY*TV
PTA +628M +22F +12P 99R 4/23
PTA +.7PL 2.96SCS -.3DPR 2.1%DCE
PTA +2.28T +2.11UDC +.10FLC 99R 4/23
GTPI +2311G

Our-Favorite Reckoning-ET

840 3136617188 Excellent-94 EEEEE 2E
5-02 2x 365d 45857 4.5 2048 3.1 1437
3-10 2x 365d 37751 5.5 2066 3.1 1177

Amighetti Numero Uno-ET

ITA 17990915143 EX-90-HUN ST'15
PTA -833M +31F -12P 99R 4/23
PTA +.96T +.98UDC -.46FLC GTPI +2233G

Regan-ALH Domain Daya-ET

66625459 EX-93-3E-CAN 17*
10-2 2x 365d 51621 4.3 2211 3.4 1766
Life: 5 Lacs 253225 4.3 10853 3.6 9165

Walnutlawn Solomon-ET

CAN 11775998 99%RHA *TV*TL*TY*TD
PTA -585M -14F -10P 99R 4/23
PTA +2.63T +1.63UDC +.25FLC GTPI +1921G

Our-Favorite Unlimited

141851721 Excellent-94 EEEVE 3E
8-01 2x 365d 34020 4.5 1539 3.7 1254
5-03 2x 365d 33640 4.3 1437 3.7 1245
Life: 2206d 181200 4.7 8431 3.8 6880

3rd Dam

Our-Favorite Obvious-ET EX-91 EEEVE 2E
3-06 3x 365d 39340 4.0 1577 3.2 1270
Life: 1357d 119590 4.2 5037 3.4 4108

4th Dam

Our-Favorite Outburst-ET EX-93 EEEEE 4E GMD
6-03 3x 365d 46890 4.0 1861 3.1 1432
Life: 3776d 356920 4.1 14776 3.3 11934

5th Dam

Our-Favorite Conceited EX-92 2E GMD DOM
4-08 2x 365d 44330 3.7 1625 3.2 1430
Life: 2056d 191400 3.8 7282 3.3 6336

6th Dam

Our-Favorite Morgan-ET EX-92 2E GMD DOM
5-03 3x 365d 42130 3.5 1468 3.1 1286
Life: 2084d 202890 3.8 7674 3.2 6457

7th Dam

Our-Favorite Megan-ET VG-89 GMD DOM
5-10 3x 365d 47530 3.3 1557 3.1 1477
Life: 2161d 215550 3.5 7488 3.3 7015

8th thru 10th Dams

EDR V I Angie Melvina EX-93 3E GMD DOM
9-06 2x 365d 35170 3.2 1129 3.1 1089
• Res. Junior All-American Sr 3-Year-Old 1990
EDR Astro Cap Angie EX-91 2E GMD DOM
9-00 3x 365d 37090 3.3 1223 2.8 1036
Life: 2657d 212780 3.5 7511 2.8 5447
EDR Chief Astro Angie VG-87 DOM



ME-DO-MB DURHAM ADEEN EX-93 3E
 3RD DAM OF LOT 57

Lot 57

MALLORY NIFONG
 3516 S DICKEY RD
 ORFORDVILLE, WI 53576
 608-558-5100

ME-DO-MEADOWS TATOO AMERICA

840 3265909596 99%RHA-I
 Born: April 10, 2022

Duckett Crush Tatoo-ET

840 3137052923 *TY *TV
 PTA -427M -31F -1P 99R 4/23
 PTA +1.7PL 2.72SCS -1.5DPR 1.8%DCE
 PTA +2.91T +2.25UDC +.72FLC 99R 4/23
 GTPI +2047G

Me-Do-Meadows Beemer Ava

840 3126025162 Very Good-85 @ 2-00

Maverick Crush

CAN 12042760 *TY *TV *TL *TD
 PTA -812M -48F -12P 99R 4/23
 PTA +2.44T +1.56UDC +1.22FLC GTPI +2065G

Duckett G Chip Tokyo-ET

72366991 Excellent-93 EEEEE
 3-09 2x 365d 32930 3.9 1277 3.5 1138
 • Reserve All-American Milking Yearling 2015

Pol Butte Mc Beemer-ET

CAN 7525863 TP TC TY TV TL TD
 PTA +13M -4F -4P 99R 4/23
 PTA +2.32T +1.49UDC +.83FLC GTPI +1733G

TS Doorman Arri-ET

840 3147825297 Excellent-90 EEEVE @ 3-11
 3-09 2 x 206d 14200 4.4 619 3.6 510
 2-06 2x 241d 13720 4.3 587 3.6 488

3rd Dam

Me-Do-MB Durham Adeen EX-93 EEEEE 3E

6-00 2x 365d 31730 3.9 1228 3.5 1100
 Life: 1970d 157460 3.8 5948 3.5 5581

4th Dam

Gundys Amber-ET VG-88 VVEVV

3-03 2x 347d 21470 4.4 954 3.4 732

5th Dam

Ms Gundys Amlaird Ada-ET EX-91 EEEEE

2-04 2x 365d 29110 3.9 1144 3.3 957

6th Dam

Ms Kingstead Chief Adeen-ET EX-94 2E DOM

3-05 2x 310d 30180 4.0 1209 3.6 1077
 Life: 1382d 100760 4.0 4010 3.6 3649

• Nom All-American Jr 3-Year-Old 2000

• Nom All-American 4-Year-Old 2001

• Member All-American Produce 2000 & 2001

7th Dam

C Aitkenbrae Starbuck Ada EX-94 2E DOM

13-8 2x 365d 25150 3.0 764 3.4 843

• All-American 3 Year Old Cow 1990

• Grand Champion Eastern National 1990

• All-American Produce of Dam 2000-2001



GLENN-ANN BRYANT PHAYEDRA EX-92
2ND DAM OF LOT 58
1st 150,000 Lb Cow, WI District 6 Show 2015

Lot 58

GLENN-ANN HOLSTEINS
W723 CTY C
ALBANY, WI 53502
508-290-5830

Glenn-Ann Providence-ET

142148440 *TY *TV
PTA +762M +9F +2P 98R 4/23
PTA +1.9PL 2.81SCS +.8DPR 2.8%DCE
PTA +2.11T +1.62UDC -.01FLC 97R 4/23
GTPI +2234G

Glenn-Ann Commandr Phayette

144797387
2-05 2x 315d 17790 4.3 764 3.4 607

GLENN-ANN PROV PHRUIT LOOP

145278793 99%RHA
Born: May 2, 2021

Bred: August 21, 2022 to
Avant-Garde-I KD Summerfest-ET

Sully Hart Meridian-ET

69951907 GM 8/15 *TY *TV
PTA +2018M +15F +37P 99R 4/23
PTA +2.08T +1.52UDC -.50FLC GTPI +2216G

Glenn-Ann Pipers Dream-ET

140231186 Excellent-90 GMD DOM
4-11 2x 365d 46830 4.6 2138 3.5 1619
Life: 2030d 206350 4.7 9661 3.4 7051

Larcrest Commander-ET

58591942 GM 8/18 *TY *TV
PTA +1102M +60F +47P 99R 4/23
PTA +2.19T +1.59UDC +1.46FLC GTPI +2496G

Glenn-Ann Bryant Phayedra

144302619 Excellent-92 EEVVE @ 4-11
3-00 2x 365d 38070 4.6 1746 3.5 1344
1-11 2x 341d 30070 4.6 1391 3.6 1089
Life: 1308d 117940 4.5 5307 3.6 4213
• 4th Sr 3-Year-Old, WI Championship Show 2020

3rd Dam

Glenn-Ann Sympatco Phaye-ET VG-88 VVEVE
3-01 2x 312d 25940 4.6 1190 3.6 946
Life: 1598d 120530 4.4 5358 3.7 4401

4th Dam

Miss Goldwyn Phantastic EX-94 EEEEE 2E DOM
7-11 2x 365d 43790 4.3 1878 3.6 1591
Life: 2619d 233480 4.6 10732 3.6 8444
• 1st 150,000 Lb Cow, WI District 6 Show 2015

5th Dam

Wilcoxview BC Phinale EX-93 EEEEE 4E GMD
7-10 2x 365d 31330 4.7 1480 3.2 987
Life: 4250d 271490 5.0 13710 3.7 10010

6th thru 9th Dams

Lylehaven-Wood Sky Philo-ET EX-93 3E DOM
6-01 2x 365d 40530 4.1 1676 3.2 1281
Life: 1866d 139890 4.0 5634 3.3 4674
• Nom All-American 5-Year-Old 2000
• Grand Champion Western Fall National 2000

Lylehaven Star Philly-ET EX-91 EEEEE DOM
3-04 2x 365d 33740 3.7 1251 3.3 1102
• 1st Jr 2-Year-Old, Vermont State Show 1994

El-Dor Saber Pansy EX-95 3E GMD DOM
3-03 2x 365d 37200 4.1 1532 3.3 1246
Life: 1664d 143910 4.0 5753 3.3 4751
• Nom All-American 1990, 1991, 1993
• Grand Champion, Eastern States 1993

El-Dor Forcaster VG-88 VEEV DOM
5-08 2x 305d 21620 5.0 1088 3.8 824



HOSTOGOLD DOORMAN JOLENE-ET EX-91
 DAM OF LOT 59



HOSTO WINDBROOK JASMINE EX-91
 2ND DAM OF LOT 59

Lot 59

BREUNIG & FISCHER
 3298 NEWTONBURG RD
 MANITOWOC, WI 54220
 608-213-6124

Eclipse Milio-ET

AUS 2024975 *TY*TV
 PTA -407M +27F -16P 82R 4/23
 PTA -3.0PL 2.91SCS -3.3DPR 2.9%DCE
 PTA +4.27T +2.71UDC +1.67FLC 79R 4/23
 GTPI +2072G

Hostogold Doorman Jolene-ET

840 3137941747 Excellent-91 EVEVE @ 6-06
 2-03 3x 305d 22860 3.6 819 3.2 726

GOLDFISCH MILIO JUSTICE-ET

840 3234748610 99%RHA
 Born: December 22, 2021 Herd ID: 62

Maternal sisters to Milio Justice

Goldmist Corvette Joyride EX-92 (max)

Goldmist Amaretto Jealous VG-85 1st lact

Wilt Emilio

FRA 6770943765 *TY*TV
 PTA -51M +5F -22P 96R 4/23
 PTA +3.47T +2.40UDC +1.30FLC GTPI +1934G

Eclipse Octane Princess 13-ET

AUS 1900572 VG-89-AUS
 • 1st Senior 2Year-Old, Victorian Winter Fair 2018

Val-Bisson Doorman-ET

CAN 107281711 EX-90-CAN ST'16 *TV*TY
 PTA -491M +12F +9P 99R 4/23
 PTA +2.48T +1.58UDC +.66FLC GTPI +2132G

Hosto Windbrook Jasmine

71018290 Excellent-91 EVEVE @ 3-09
 3-07 2x 349d 30450 4.0 1212 3.2 979
 2-02 2x 365d 28360 3.8 1086 3.3 922
 7-07 3x 331d 27960 3.9 1094 3.2 900
 Life: 1991d 137970 4.0 5485 3.2 4423



GOLDMIST ALITUDE JULIET-ET
 MATERNAL SISTER TO LOT 59
All-Wisconsin Winter Calf 2020

3rd Dam

Hosto Promotion Jigsaw EX-91 EEEVE
 3-02 2x 314d 23260 4.0 938 3.5 820

4th Dam

Hosto Exhibit Juggie VG-87 VG-MS
 6-04 2x 305d 24980 4.2 1038 3.5 885
 Life: 1468d 107110 4.3 4590 3.5 2874

5th Dam

Hosto Lee Janette VG-86 VG-MS
 3-01 2x 365d 29100 4.0 1167 3.2 940

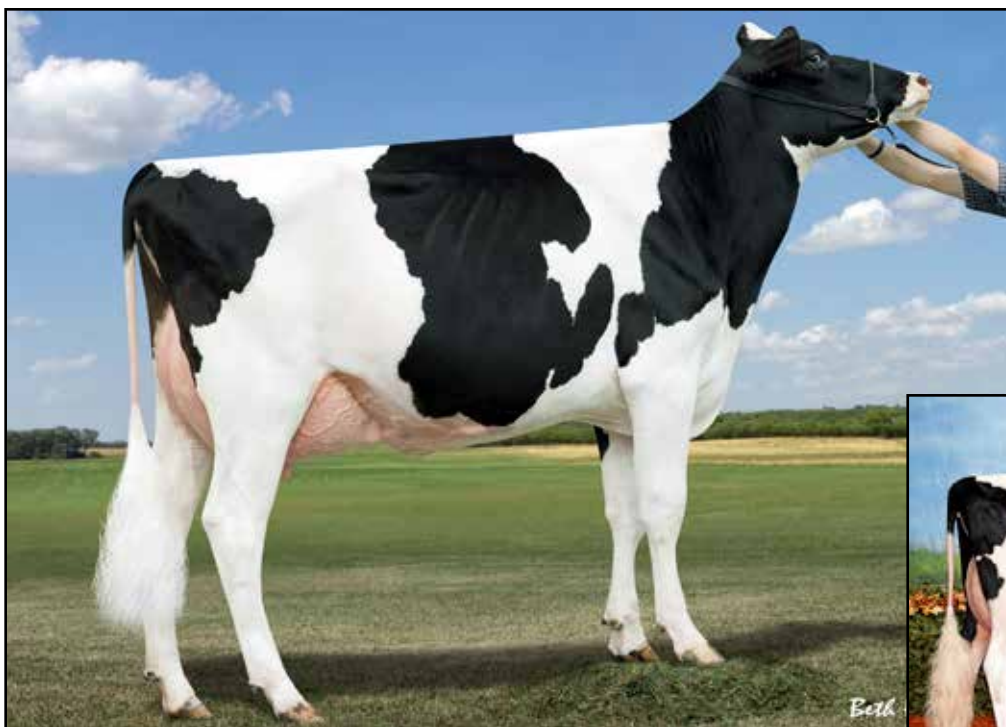

BVK ATWOOD ALEX-ET VG-89
2ND DAM OF LOT 60



BVK ATWOOD ARIANNA-ET EX-94
FULL SISTER TO 2ND DAM OF LOT 60
All-American Junior 2-Year-Old 2012

Lot 60

TAYLOR WITTMUS & ERIC ZWIEFELHOFER
4811 TORRISON LN
VALDERS, WI 54245
920-323-3996

EZ-WITT BOOM BOOM BOOM

840 3218787420 99%RHA-I
Born: June 2, 2022 Herd ID: 155

Regancrest Boom

840 3137164654
PTA +925M +24F +34P 83R 4/23
PTA +.3PL 3.15SCS -1.6DPR 2.6%DCE
PTA +3.58T +2.27UDC +1.63FLC 81R 4/23
GTPI +2404G

Prestige-Gen GC Anthem-ET

143333814 Excellent-90 EEEEEV 2E
5-05 3x 305d 27160 4.6 1262 3.4 931
3-11 3x 305d 26870 3.7 992 3.2 852

Woodcrest King Doc

840 3132417775 Excellent-90 *TY *TV *TL *TD
PTA +1580M +70F +55P 99R 4/23
PTA +3.23T +2.13UDC +1.97FLC GTPI +2823G

Regancrest Ms Brooklyn-ET

840 3134518803 Very Good-88
4-01 3x 343d 31010 4.4 1368 3.5 1081
3-00 3x 318d 31230 3.7 1144 3.2 985

Mr Chassity Gold Chip-ET

140145553 Excellent-95 ST'14 *TY *TV
PTA -560M -21F -37P 99R 4/23
PTA +1.49T +1.09UDC +1.02FLC GTPI +1757G

BVK Atwood Alex-ET

70476954 Very Good-89 VG-MS @ 3-02
2-02 2x 305d 24830 5.1 1262 3.5 864

Maternal sisters to Atwood Alex

BVK Atwood Arianna-ET EX-94

- All-American Junior 2-Year-Old 2012
- All-Canadian Junior 2-Year-Old 2012

BVK Atwood Abrianna-ET EX-92 EEEVE

3-02 2x 305d 25170 5.0 1257 3.4 852

- Reserve All-American Junior 3-Year-Old 2013

Amlaird Lee Alice-ET EX-94 EEEEE 2E *TL

7-05 2x 365d 36980 5.0 1837 3.4 1256

- All-American Junior 2-Year-Old 2003

3rd Dam

Ms Kingstead Chief Adeen-ET EX-94 2E DOM 11*

3-05 2x 310d 30180 4.0 1209 3.6 1077
Life: 1382d 100760 4.0 4010 3.6 3649

- Nom All-American Junior 3-Year-Old 2000
- Nom All-American 4-Year-Old 2001
- Member All-American Produce '00 & '01

4th Dam

C Aitkenbrae Starbuck Ada EX-94 2E DOM 4*

13-8 2x 365d 25150 3.0 764 3.4 843
Life: 6 Lact 137732 3.4 4749 3.4 4647

- All-American Produce of Dam 2000, 2001
- All-American 3-Year-Old 1990



ROSEDALE RAGS TO RICHES EX-91
 2ND DAM OF LOT 61

Lot 61

LEXA MILLER
 3860 BARLOW RD
 MOUNT HOREB, WI 53572
 608-669-5924

Mr Affection Analyst-Red-ET

840 3136496608 *TY *TV
 PTA +48M -24F -20P 92R 4/23
 PTA -.3PL 2.82SCS -1.5DPR 2.6%DCE
 PTA +2.68T +2.19UDC +1.69FLC 85R 4/23
 GTPI +1903G

Rosedale Hiroller In-Red-ET

840 3013486857 Excellent-90 EEEVV @ 7-02

L-MILLERTYME HIRISE-RED-ET

840 3259709919 99%RHA
 Born: March 4, 2023 Herd ID: 8

Riverdown Unstopabull-Red

CAN 11801450 *TY *TV
 PTA -401M -23F -24P 99R 4/23
 PTA +2.19T +2.15UDC +1.42FLC GTPI +1974G

Milksource Byway Affection

840 3138524450 Excellent-94 *RC
 4-05 2x 305d 39960 4.3 1737 2.8 1108
 2-11 2x 305d 27680 4.1 1128 3.1 857

KHW Anaheim-ET

142006450 *RC *CV *TY
 PTA -1346M -9F -36P 99R 4/23
 PTA +1.48T +1.81UDC +1.20FLC GTPI +2075G

Rosedale Rags To Riches-ET

139395646 Excellent-91 EEEEE @ 5-09
 5-02 2x 308d 23120 3.9 892 3.3 753
 3-01 2x 315d 21350 3.7 791 3.2 674
 4-00 2x 310d 19740 3.9 775 3.3 650

3rd Dam

Rosedale Lexi-ET VG-89 EEEVE

2-02 2x 365d 26800 5.1 1356 2.9 787

- All-Wisconsin Jr. 2-Year-Old Cow 2006
- HM All-American Spring Yearling 2005

4th Dam

Rosedale Lea-Ann-ET EX-93 EX-MS 2E GMD *RC

4-08 2x 365d 39370 3.4 1325 3.1 1201

- 1st Junior 3-Year-Old. Midwest Spring Nat'l 1998

5th Dam

Stookey Elm Park Blackrose-ET EX-96 3E GMD

5-03 2x 365d 42230 4.6 1939 3.4 1432

Life: 1609d 149880 4.4 6621 3.3 4940

- All-American Junior 3 Year Old 1993
- All-American Junior 2-Year-Old 1992

6th Dam

Nandette TT Speckle-Red-ET EX-93 DOM

4-08 2x 365d 25290 4.7 1195

- All-American REW 1981 & 1984

7th Dam

Nandette Riley Nana-Red VG-87

7-01 2x 365d 20070 3.4 677 3.1 621

7th Dam

Nandette Bootmaker Gale VG-89

5-07 2x 305d 22300 4.0 896

Life: 2181d 129410 3.8 4916



LE-O-LA ATWOOD GYPSY EX-92 2E
4TH DAM OF LOT 62



LE-O-LA SUPERSON GOLDEN-ET EX-90
3RD DAM OF LOT 62

Lot 62

RILEY, ROYCE & RICK DEMMER
6222 SUNDOWN RD
PEOSTA, IA 52068
563-876-3120

LE-O-LA MYSTIC CRSH GOLDEN

840 3234325701 99%RHA
Born: September 2, 2022 Herd ID: 400

OCD Mystic Crush-ET

840 3201859654 *TY *TV
PTA +323M +22F +17P 82R 4/23
PTA +.7PL 2.98SCS -.7DPR 2.6%DCE
PTA +3.22T +3.04UDC +1.23FLC 82R 4/23
GTPI +2427G

Le-O-La Magictouch Golden

840 3149754531 Very Good-87 VG-MS @ 3-11
3-05 2x 365d 29460 4.0 1174 3.6 1046
2-03 2x 350d 20920 4.0 835 3.5 725

OH-River-Syc Crushabull-ET

840 3135145001 EX-92-CAN *TY *TV
PTA +225M -20F +3P 99R 4/23
PTA +3.51T +3.01UDC +1.53FLC GTPI +2169G

OCD Delta Missy 4212-ET

840 3127421836 Excellent-94 EEEVE 2E EX-97-MS
4-04 3x 365d 36340 3.8 1378 3.5 1282
3-01 3x 365d 34300 3.8 1313 3.3 1145

S-S-I Modesty Magictouch-ET

840 3131003438 Very Good-86 *TY *TV
PTA -327M -22F +23P 99R 4/23
PTA +.89T +1.05UDC +1.08FLC GTPI +2317G

Tramilda-N Sterling Goldie

840 3014023034 Excellent-90 EX-MS @ 4-04

3rd Dam

Le-O-La Superson Golden-ET EX-90 VEVVE
3-07 2x 365d 35830 4.4 1663 3.1 1125

4th Dam

Le-O-La Atwood Gypsy EX-92 EEEVE 2E
4-00 2x 365d 37410 4.2 1566 3.2 1207

5th Dam

Kerndt Grumpy Throne Tap-ET EX-92 EEEVE 3E
8-00 2x 365d 34210 3.8 1301 3.4 1156
Life: 2284d 174690 3.7 6513 3.5 6128

6th Dam

Kerndt Mattie Grumpy-ET EX-92 EEEVE 4E DOM
7-00 2x 365d 30420 4.0 1211 3.2 981
Life: 2384d 207060 4.1 8469 3.3 6770

7th Dam

Kerndt Maxie Remark Mattie EX-90 EX-MS DOM
4-05 2x 365d 31620 3.8 1192 2.9 919

8th Dam

Kerndt Mink Elton Maxie EX-90 VVEVE GMD-DOM
4-08 2x 365d 34400 3.7 1282 3.4 1171

9th Dam

Kerndt Mabelle Nick Mink-ET EX-90 EX-MS
4-08 2x 365d 36140 3.8 1373 3.2 1153
Life: 1733d 132320 4.2 5529 3.3 4322

10th Dam

Bouldder Stewart Mabelle EX-90 VEEV DOM
4-05 2x 314d 26440 4.8 1274 3.7 968



LINDALE GOLDCHIP DANI VG-89
3RD DAM OF LOT 63
All-Illinois Junior 3-Year-Old 2015

Lot 63

RYAN LAUBER & BEN WALLACE
 3351 OLD STAGE RD
 STOUGHTON, WI 53589
 608-932-9832

DWN TATOO DIDO

840 3265909579
 Born: April 29, 2022

Duckett Crush Tatoo-ET

840 3137052923 *TY *TV
 PTA -427M -31F -1P 99R 4/23
 PTA +1.7PL 2.72SCS -1.5DPR 1.8%DCE
 PTA +2.91T +2.25UDC +.72FLC 99R 4/23
 GTPI +2047G

Ms Team Diamond

840 3126025157 Excellent-92 EEVVE @ 4-04
 2-06 2x 361d 29660 4.1 1270 3.2 959
 3-07 2x 305d 26330 4.0 1050 3.2 835

Maverick Crush

CAN 12042760 *TY *TV *TL *TD
 PTA -812M -48F -12P 99R 4/23
 PTA +2.44T +1.56UDC +1.22FLC GTPI +2065G

Duckett G Chip Tokyo-ET

72366991 Excellent-93 EEEEE
 3-09 2x 365d 32930 3.9 1277 3.5 1138
 • Reserve All-American Milking Yearling 2015

GS Alliance O Kaliber

CHE 120100409489
 PTA -416M +33F +6P 98R 4/23
 PTA +2.18T +1.72UDC +.30FLC GTPI +2187G

Ms Team Brady Devin-ET

840 3137803517

3rd Dam

Lindale Goldchip Dani VG-89 VEVVE
 2-11 2x 365d 28870 4.4 1262 3.5 1007
 • All-Illinois Junior 3-Year-Old 2015

4th Dam

Lindale Hypermax Danica EX-91 EEVVE
 4-07 2x 365d 37380 3.1 1131 3.6 1367
 • 1st 3-Year-Old & Res Intermediate Champion,
 IL State Fair 2012

5th Dam

Lindale Nevel Destiny G-77
 2-00 2x 350d 24220 3.5 840 3.4 823

6th Dam

Lindale Mac Dynasty EX-94 EEEEE 2E GMD
 5-05 2x 365d 37630 3.5 1329 3.0 1120
 Life: 1735d 150670 3.6 5454 3.1 4745

7th Dam

Drendel Kreation Dinah VG-88
 6-06 2x 365d 32610 3.2 1058 3.1 1007
 Life: 2454d 180860 3.4 6081 3.2 5705



WILDWEED AMMO JUICY-TW EX-90
DAM OF LOT 64

Lot 64

JAMES & FRANK BEHLING
W824 EAST FRIESLAND RD
RANDOLPH, WI 53956
920-219-2918

WILDWEED HANCOCK JESSIE-TW

840 3253983169 99%RHA
Born: September 9, 2022 Tag: 291

Siemers Doc Hancock

840 3144882821 *TY *TV A2A2
PTA +1056M +49F +38P 99R 4/23
PTA +2.8PL 2.86SCS -1.8DPR 2.3%DCE
PTA +3.59T +3.42UDC +2.32FLC 98R 4/23
GTPI +2722G

Wildweed Ammo Juicy-TW

840 3201494945 Excellent-90 EEEVE @ 4-03

Woodcrest King Doc

840 3132417775 Excellent-90 *TY *TV *TL *TD
PTA +1580M +70F +55P 99R 4/23
PTA +3.23T +2.13UDC +1.97FLC GTPI +2823G

Siemers Moneterrey Hanan-ET

840 3131528231 Very Good-85
2-00 3x 156d 12470 4.1 517 3.3 416

Mr Leaninghouse Ammo-P-ET

74146951 *RC *PC *TY *TV
PTA +336M -8F -3P 99R 4/23
PTA +2.41T +1.99UDC +1.17FLC GTPI +1786G

Wildweed Hero Jenny

143121657 Very Good-88 VVVVE @ 5-02
4-05 2x 305d 25070 4.0 1015 3.1 789
2-07 2x 305d 18530 3.7 683 3.0 560

3rd Dam

Wildweed Dundee Jenny EX-90 VEVEE 2E
5-03 2x 317d 23200 3.6 835 3.3 757

4th Dam

Dappledale Carisma Jenny VG-87 VG-MS

5th Dam

Hyways Aspen Jenny VG-86-2YR-CAN
• Reserve All-Canadian Int Yearling 2004

6th Dam

Hyways Milan Jenny VG-85-CAN
4-05 2x 365d 17637 3.8 675 3.2 556

7th Dam

Waynan Amigo Jenny VG-88-CAN
2-07 2x 365d 19791 4.9 974 3.4 666

8th Dam

Anderbrae Roland Jerry VG-88-CAN
3-10 2x 365d 23358 4.2 992 3.0 699



NK-STEF CRUSH A COLD ONE EX-92
MATERNAL SISTER TO LOT 65

HM Junior All-American Senior 3-Year-Old 2021



KAMPS-HOLLOW ATRIVIA EX-92 2E
2ND DAM OF LOT 65

Lot 65

NIKI STEFFENHAGEN
 9399 S. DUBLIN RD
 DARLINGTON, WI 53530
 815-222-7401

NK-STEF JORDY ALLSTAR-RED

840 3225617783 99%RHA
 Born: June 14, 2022 Herd ID: 57

Cycle McGucci Jordy-Red

840 3131666411 Very Good-87 *CV *TY *TC
 PTA -982M -22F -40P 99R 4/23
 PTA -2.8PL 3.00SCS -3.2DPR 3.4%DCE
 PTA +2.99T +2.27UDC +3.19FLC 99R 4/23
 GTPI +1693G

NK-Stef Burst A-Trouble-ET

840 3133033968 *RC

Maternal sister to A-Trouble

NK-Stef Crush A Cold One EX-92 EEEEE

2-02 2x 305d 21360 4.2 887 3.7 796

• *HM Junior All-American Senior 3-Year-Old 2021*

Mr Apples McGucci-ET

72353438 99%RHA *RC *TY *TL *TD
 PTA -1623M +14F -9P 96R 4/23
 PTA +2.67T +1.94UDC +2.89FLC GTPI +2082G

Bryersquart GChip Jail-P-ET

71402418 Excellent-90 *RC *PO
 1-11 3x 341d 31581 3.9 1232 3.1 985

Lookout P Redburst-Red-ET

CAN 106030980 *TV *TL *TY *TD
 PTA -162M -11F +3P 99R 4/23
 PTA +1.39T +1.27UDC +.88FLC GTPI +2156G

Kamps-Hollow Atrivia

840 3130461182 Excellent-92 EEEVE 2E
Sired by Carrousel Regiment-Red-ET

3rd Dam

Kamps-Hollow Altitude IV-ET GP-83

6-09 2x 365d 35510 3.9 1397 3.7 1302
 Life: 1913d 158930 3.9 6271 3.7 5881

4th Dam

Clover-Mist Alisha-ET EX-93 3E GMD DOM

8-07 2x 365d 36920 4.2 1553 3.4 1258
 Life: 2999d 226470 4.7 10659 3.6 8149

5th Dam

Clover-Mist Augy Star-ET EX-94 4E DOM

7-10 2x 365d 43140 5.0 2136 3.3 1421
 Life: 2486d 206250 4.7 9793 3.5 7187

6th Dam

D-R-A August EX-96 4E DOM

8-05 3x 365d 27460 4.3 1187 3.2 871
 Life: 3443d 190200 4.4 8281 3.5 4818

• *Nominated All-American Aged Cow 1986*

7th Dam

D-R-A Ideal Precious Leader EX-90 2E

Life: 2456d 133250 4.0 5308

8th Dam

D-R-A Princess Lad Leader EX-90 3E

9-05 2x 305d 19160 4.2 809



CASTLEHOLM GOLDWYN ROSE-ET EX-90
4TH DAM OF LOT 66

Lot 66

JA-VA-ZA ENTERPRISES
PO BOX 67
WAUPUN, WI 53963
920-219-0650

Avant-Garde-I Latenite-P-Red

CAN 13507027 *PC *TY *TV A2A2
PTA +1032M +27F +24P 82R 4/23
PTA +.7PL 3.06SCS -.8DPR 3.0%DCE
PTA +3.10T +2.02UDC +.98FLC 79R 4/23
GTPI +2380G

Ja-Va-Za Royal-Red Eye-Red

145107280 Very Good-88 EVVVV @ 4-092
3-04 2x 305d 27920 3.7 1022 3.3 909

JA-VA-ZA LN ROYAL RINN-RED-ET

145526476 99%RHA
Born: September 2, 2021

Coomboona Zipit Mirand-PP

AUS 1993596 *RC *PP *TY *TV A2/A2
PTA +776M +31F +13P 92R 4/23
PTA +2.78T +2.46UDC +.38FLC GTPI +2368G

Liddleholme Lotto-ET

840 3138274632 VG-85-CAN *RC
3-01 2x 365d 31987 4.1 1303 3.4 1085
4-06 2x 286d 23580 4.1 961 3.3 774

Cycle McGucci Jordy-Red

840 3131666411 Very Good-87 *CV *TY *TC
PTA -982M -22F -40P 99R 4/23
PTA +2.99T +2.27UDC +3.19FLC GTPI +1693G

Ja-Va-Za Avl Ryl Rapture-ET

144201561 Very Good-86 VG-MS @ 3-06

3rd Dam

Crescentmead Shotat Royalty EX-90 EX-MS 2E
3-07 3x 305d 35400 3.5 1246 3.1 1090

4th Dam

Castleholm Goldwyn Rose-ET EX-90 VEVVE
2-04 2x 342d 25020 3.7 914 3.2 804

5th Dam

Astrahoe Lorenzo Rachel EX-90 VEEVE
3-02 3x 365d 42470 3.9 1670 3.3 1409

6th Dam

Astrahoe P Rosa Robyn-ET EX-90 EX-MS
3-02 2x 365d 27860 3.4 935 2.9 815

7th thru 12th Dams

Pinehurst Royal Rosa-ET EX-91 EEEEE 2E
3-10 3x 365d 41395 3.3 1358 2.8 1145

Life: 1212d 115400 3.5 4073 3.1 3593

Pinehurst Roulade EX-92 EEEEE 2E

5-00 3x 365d 35130 3.6 1271 3.2 1115
Life: 1761d 142070 3.8 5395 3.3 4705

Pinehurst Sweet Cleo EX-90 EEEVE

6-00 3x 365d 40380 4.4 1776 3.2 1305

Pinehurst Sweet Freedom EX-90 VEVE

5-07 3x 330d 34520 4.3 1500 3.1 1084

Pinehurst Sweet Delite EX-91 3E GMD

8-10 3x 365d 28460 4.2 1194 3.2 917

Life: 2228d 151600 4.0 6116 3.2 4907

Pinehurst Rapture EX-96 4E GMD

Life: 2297d 160790 3.9 6337 3.0 2469

Next six dams Excellent!



MDF GOLDWYN BREEZER 40-ET EX-93 2E
 2ND DAM OF LOT 67

Lot 67

PIERCE, ABBY, KAYLEE & LUKE FAIRBANKS
 8954 FOREST CHAPEL RD
 ANAMOSA, IA 52205
 319-480-2484

WAPSI-ANA DOC BREEZE

840 3253627301 99%RHA
 Born: March 15, 2023 Herd ID: 1571

Woodcrest King Doc

840 3132417775 Excellent-90 GM 12/21 *TY *TV
 PTA +1580M +70F +55P 99R 4/23
 PTA +3.9PL 3.11SCS -1.4DPR 2.2%DCE
 PTA +3.23T +2.13UDC +1.97FLC 99R 4/23
 GTPI +2823G

Wapsi-Ana Solomon Breezy-ET

840 3201712455 Good Plus-84 @ 3-08
 3-03 3x 288d 20980 4.9 1018 3.4 712
 2-02 3x 313d 19760 4.4 872 3.4 677

Morningview McC Kingboy-ET

72044077 Excellent-92 *TV *TY A2A2
 PTA +905M +22F +23P 99R 4/23
 PTA +1.82T +1.49UDC +.23FLC GTPI +2312G

WBC-ZBW Mack Daddy-ET

840 3012506777 Very Good-88
 3-01 3x 365d 39560 3.3 1303 3.4 1355
 1-11 3x 365d 37410 3.1 1154 3.2 1188

Walnutlawn Solomon-ET

CAN 11775998 99%RHA *TV *TL *TY *TD
 PTA -585M -14F -10P 99R 4/23
 PTA +2.63T +1.63UDC +.25FLC GTPI +1921G

MDF Goldwyn Breezer 40-ET

65666411 Excellent-93 EEEEE 2E
 4-09 2x 365d 27350 5.1 1405 3.5 956
 3-05 2x 365d 28740 5.1 1465 3.3 948
 6-04 3x 328d 27540 5.0 1368 3.7 1022

3rd Dam

RF Outside Breeze-ET EX-95 EEEEE 2E 2*

8-00 2x 365d 37970 3.9 1484 3.4 1299
 Life: 1896d 165379 4.6 7560 3.6 5973
 • Grand Champion, Southern Spring Nat'l 2011
 • 1st 5-Year-Old, Manitoba Spring Show 2008

4th Dam

Rayverley Briana Milan-ET EX-2E-CAN 6*

6-03 2x 365d 27075 3.4 928 3.2 862

5th Dam

Rainyridge Tony Beauty EX-5E-CAN 9*

10-5 2x 365d 29081 3.5 1005 3.1 913
 Life: 8 Lact 199869 3.3 6592 3.2 6455
 • All-Canadian Mature Cow 1992-93-95-99
 • All-American Aged Cow 1992-95-99
 • Supreme Champion WDE 1995 & 1999
 • Res Grand Champion Royal Winter Fair 1999
 • Res Grand Champion Royal Winter Fair 1995
 • Grand Champion Royal Winter Fair 1993
 • Nom All-Canadian Mature Cow 1991
 • HM All-Canadian 4-Year-Old Cow 1989



STRANS-JEN-D TEQUILA-RED-ET EX-96 2E
DAM OF LOT 68
All-American R&W 4-Year-Old 2015



JEN-D DEVIL TIFFANY-RED-ET EX-95 3E
2ND DAM OF LOT 68
Seven time R&W All-American Nominee

Lot 68

SIEMERS HOLSTEIN FARMS INC.
14421 MINERAL SPRING RD
NEWTON, WI 53036
920-693-3671

SIEMERS MOO TEQUILA 9131-ET

840 3250768477 99%RHA *RC
Born: September 7, 2022 Herd ID: 39131

Lindenright Moovin-ET

CAN 12873743 *RC *TY *TV
PTA -800M -35F -17P 97R 4/23
PTA -1.6PL 2.97SCS -3.2DPR 3.0%DCE
PTA +3.32T +2.84UDC +1.52FLC 95R 4/23
GTPI +1796G

Strans-Jen-D Tequila-Red-ET

141024338 Excellent-96 EEEEE 2E
6-04 2x 365d 32840 4.3 1428 3.4 1116
4-10 2x 293d 27840 4.4 1231 3.0 842
2-05 2x 365d 24550 4.7 1145 3.4 831
3-09 2x 306d 23990 4.4 1048 3.3 793
Life: 1512d 118510 4.5 5327 3.4 3991

Dymenthalm Mr App Avalanche-TW

CAN 11957107 *RC *CV *TL *TY *TD
PTA -301M -8F -8P 99R 4/23
PTA +3.64T +2.70UDC +2.04FLC GTPI +1940G

Lindenright Bradnick Moovin On

CAN 11470454 VG-87-CAN 33*
4-06 2x 365d 35875 5.3 1900 3.4 1217
2-00 2x 365d 30840 5.0 1556 3.3 1016

Scientific Director-Red

138551069 Excellent-90 TV TL TD
PTA -2046M -27F -40P 97R 4/23
PTA +1.03T +.54UDC +.11FLC GTPI +1582G

Jen-D Devil Tiffany-Red-ET

62918023 Excellent-95 EEEEE 3E
8-07 2x 365d 36170 4.3 1546 3.0 1082
6-06 2x 365d 36140 4.1 1472 3.3 1196
Life: 2282d 189780 4.2 8060 3.1 5867

Maternal sisters to Target-Red

Milksource Tantrum-Red-ET EX-92 EEEEE

• Reserve All-American R&W Sr 3-Year-Old 2022

Milksource Torrent-Red-ET VG-87

• HM All-American R&W Summer Jr 2-Yr-Old 2022

Milksource Thunder-Red-ET VG-88

• Supreme Champion Heifer, WDE 2019
• Junior Champion, International R&W Show 2019

Milksource Taelyn-ET

• Reserve Supreme Champion Heifer, WDE 2018
• Junior Champion, International Holstein Show 2018

TEQUILA!

• Res All-American R&W Aged Cow 2017
• Res All-American R&W 5-Year-Old 2016
• Unan All-American R&W 4-Year-Old 2015
• Grand Champion International R&W Show 2015
• Unan All-American R&W Sr 3-Year-Old 2014
• Nom All-American B&W Sr 3-Year-Old 2014
• Grand Champion International R&W Show 2014
• Res All-American R&W Sr 2-Year-Old 2013

TIFFANY!

• Seven time R&W All-American Nominee!
• Nom All-American R&W 125,000LB Cow 2015
• Nom All-American R&W Aged Cow 2014
• Nom All-American R&W 5-Year-Old 2012
• Nom All-American R&W 4-Year-Old 2011
• Nom All-American R&W Sr 2-Year-Old 2009



SHERONA-HILL JCT ANNIE-RED EX-90
 DAM OF LOT 69



FLANNERY-VU AMAZING-RED
 FULL SISTER TO LOT 69

Nominated All-American R&W Winter Calf 2022

Lot 69

BRANDON FLANNERY
 N6691 COUNTY RD A
 ARGYLE, WI 53504
 608-558-3594

Mr Blondin Warrior-Red-ET

840 3139655530 99%RHA *TY *TV
 PTA -843M -24F -18P 99R 4/23
 PTA -2.9PL 2.94SCS -2.3DPR 3.1%DCE
 PTA +2.90T +1.48UDC +1.28FLC 98R 4/23
 GTPI +1748G

Sherona-Hill Jct Annie-Red

840 3142490105 Excellent-90 EVEVE @ 5-03
 3-05 2x 339d 35550 5.2 1857 3.4 1203
 4-06 2x 319d 22460 4.9 1098 3.8 848
 2-05 2x 302d 19160 4.5 871 3.5 677

FLANNERY-VU WAR APLY-RED-ET

840 3213541883 99%RHA
 Born: March 2, 2021 Herd ID: 195

Dymentholm Mr App Avalanche-TW

CAN 11957107 *RC *CV *TL *TY *TD
 PTA -301M -8F -8P 99R 4/23
 PTA +3.64T +2.70UDC +2.04FLC GTPI +1940G

Triplecrown-JW Door Wisp-ET

840 3128860372 VG-85-CAN
 3-03 2x 365d 35587 4.0 1424 3.5 1246
 2-01 2x 310d 17068 4.0 688 3.5 589

FG Jacot-Red-ET

FRA 854104789
 PTA +146M +2F +4P 96R 4/22
 PTA +2.07T +2.29UDC +.44FLC GTPI +2281G

Ms Apple Annetta-ET

840 3126918506 Excellent-90 EEEEE @ 6-07 *CV
 2-05 2x 246d 20120 5.1 1021 3.9 792
 • Sired by Tiger-Lily Ladd-P-Red-ET

3rd Dam

KHW Regiment Apple-Red-ET EX-96 4E DOM

9-01 2x 365d 36750 4.3 1582 3.3 1211
 Life: 2898d 240640 4.7 11394 3.7 9013

- Res All-American R&W 125,000 Lb Cow 2014
- All-American R&W 125,000 Lb Cow 2013
- All-American R&W Aged Cow 2011
- Grand Champion International R&W Show 2011
- Res All-Canadian R&W Senior Cow 2009
- HHM All-American Jr 3-Year-Old 2007
- Unanimous All-American Jr 2-Year-Old 2006

Kamps-Hollow Altitude-ET EX-95 2E DOM RC

7-00 2x 365d 39690 4.7 1849 3.5 1385
 Life: 1844d 144460 4.4 6295 3.7 5288

Clover-Mist Alisha-ET EX-93 3E DOM

8-07 2x 365d 36920 4.2 1553 3.4 1258
 Life: 2999d 226470 4.7 10659 3.6 8149

Clover-Mist Augy Star-ET EX-94 4E DOM

7-10 2x 365d 43140 5.0 2136 3.3 1421
 Life: 2486d 206250 4.7 9793 3.5 7187

D-R-A August EX-96 4E DOM

8-05 3x 365d 27460 4.3 1187 3.2 871
 Life: 3443d 190200 4.4 8281 3.5 4818

- Nominated All-American Aged Cow 1986

D-R-A Ideal Precious Leader EX-90 2E

Life: 2456d 133250 4.0 5308

D-R-A Princess Lad Leader EX-90 3E

9-05 2x 305d 19160 4.2 809

Thank You to Our Sale Sponsors!



Thank You to Our Sale Sponsors!



The Bank of New Glarus



Klitzman Seed, LLC

EST  1983

Hoesly's
MEATS

Thank You to Our Sale Sponsors!



Dairy Farmers of America



1-608-527-2521



HOLSTEIN ASSOCIATION TERMS AND CONDITIONS FOR PUBLIC SALES

EFFECTIVE MARCH 2, 1996 - Amended October 1, 1997, June 28, 2000, June 23, 2002, and March 26, 2010

TERMS: The terms of the sale are cash unless arrangements are made prior to the sale or are printed in the sale catalog. Only when the above conditions are met will the buyer be entitled to the warranties listed below. In no case will animals be released unless settlement is made with the clerk of the sale.

RESPONSIBILITY: The seller, buyer, and manager of this sale are obligated to comply with the provisions of these terms and conditions.

EXPORT SALES: Buyer assumes all responsibility for health tests required by the importing country.

BIDS: The highest bidder is the buyer. Bidding parties or their agents are responsible for all bids placed. Every animal or lot presented for bidding is pledged to absolute sale. In case of dispute, the animal or lot will again be put up for advance bids, and if there is no advance bid, the animal or lot will be sold to the person the auctioneer accepted the last bid from. In case two or more claim the bid, the auctioneer will indicate the party whose bid he recognized. Other claimants will be given an opportunity to increase the bid and bidding will be restricted to the two or more claimants.

BY-BIDDING: Bidding directly or indirectly by the sole owner of any animal or lot is prohibited unless the intention to bid is disclosed specific to each animal in the catalog and announced when the animal enters the ring. Bidding by any member of a partnership, syndicate, or other entity having an ownership interest in an animal or lot is permitted.

TRANSFER OF OWNERSHIP: For all Registered HolsteinsSM, the transfer of ownership to the buyer will be recorded on the records of Holstein Association USA and a certificate of registration showing that transfer of ownership will be provided to the buyer free of charge. For embryos, the transfer of ownership to the buyer will be recorded on the records of Holstein Association USA free of charge to the buyer.

RISK: All animals located at sale site are at the purchaser's risk as soon as struck off, but will be cared for free of charge for a maximum of 24 hours following the end of the sale.

WARRANTIES:

- 1) Each consignor warrants clear title to the animal or lot, and the right to sell same.
- 2) To the best of the seller's knowledge, each animal is sound and healthy in every respect and embryos have been recovered, processed, frozen, transferred and graded in keeping with IETS recommendations unless otherwise noted in the catalog or announced from the auction stand. Every precaution will be taken to represent the physical condition of each lot exactly as is known. Examination of all purchases should be made immediately after the purchase and before the close of the sale, and if found not to be as represented, complaint must be reported to the sale management before the close of the sale. In the event no complaint is filed, it is understood that the buyer assumes full ownership in the case of animals at sale site together with all risks, after which no representations of the seller can be challenged through the sale management. Heifers that never calved are in no way guaranteed as to the condition of their udders following calving.

3) Breeding Warranty

The seller guarantees all animals to be breeders, but not beyond the purchase price, with the following understanding:

- a. Males - Should any bull after reaching the age of fourteen months fail to prove a breeder after being used for two months on cows or heifers known to be breeders, the matter shall be reported in writing to the seller within three months of the sale date. The report must include the animal's examination record, a written statement of treatment, and a statement of the animals' inability to breed,

by a licensed veterinarian. The seller has the option to refund the purchase price or make other settlement that is satisfactory to the buyer. In either case the rights of ownership of the animal return to the seller. The seller makes no guarantees with respect to the ability to freeze semen.

- b. Females - All females are guaranteed to be breeders with the exception of:
 1. Cows over 7 years of age when sold;
 2. Cows and/or heifers carrying a pregnancy that is the result of an embryo transfer.

Report of a non-breeder must occur in writing within 3 months of the date of sale or before the animal reaches 21 months of age and must be submitted to the seller. The report must include the animal's examination record, a written statement of treatment, and a statement of the animals' inability to breed, by a licensed veterinarian. The seller has the option to refund the purchase price or make other settlement that is satisfactory to the buyer. In either case the rights of ownership of the animal return to the seller.

Females bred when sold and pronounced in calf are presumed to be pregnant but pregnancy is not guaranteed unless so announced. The seller makes no warranty that pregnant cows will deliver calves or that they will carry calves full term.

- c. If, after the sale, embryos or oocytes are recovered from a female or an attempt is made to superovulate her, this negates the breeding warranty unless there is a separate written agreement between buyer and seller.

SHIPPING: Assistance will be given in arranging shipping of the animals after the sale. All costs, risks and responsibility will be borne by the purchaser.

PEDIGREE INFORMATION: All production, classification, type and production summaries are current. Only information recorded on Holstein Association USA pedigrees is used. Any production or classification records supplied by the seller or consignor will be properly identified as provided by owner. Records in progress are identified as such.

GENOMIC INFORMATION: If genomic information on the animal or embryo is available, it must be dated and disclosed at or before the time of sale.

EMBRYO TRANSFER: All registered animals that have resulted from embryo transfer are identified with one of the following suffixes in the name: ET, ETS (from split embryo), or ETN (from nuclear transfer). If unregistered, the appropriate technology will be identified. Donor dams are identified.

HEALTH WARRANTY: The seller will provide an official health certificate to the buyer for each animal showing the results of all health tests made in preparation for this sale as required by the state where the cattle reside. Other health tests completed for this sale will be disclosed.

ERRORS: The material in this catalog has been carefully edited. If any errors or omissions are discovered, they will be announced. Such announcements take precedence over that printed in this catalog.

ACCIDENT: The sale management, the consignors, and the owner of the grounds will not be responsible in any case for the condition of the grounds or the behavior of the animals and disclaim any liability in the event of personal accident or property loss.

LIMITATIONS OF WARRANTIES: Warranties contained herein, unless terminated earlier, will cease upon the resale of an animal.

LIVE INTERNET BIDDING AT www.cowbuyer.com



- View/bid online in Real Time
- Registration is required. Please register at least one (1) hour prior to sale time at www.cowbuyer.com
- High Speed Internet is required. Slower speed will not permit you to bid and keep pace in real time.
- Terms: Purchasing online constitutes a legal contract and promise for payment of purchases. All purchases must be paid within ten (10) days of sale date and prior to load out or delivery of cattle purchased.
- Cowbuyer.com is a service provider and is not responsible for the activity or inactivity of any technology, internet connection at the sale site or connection and technology of the bidders.
- For iPad, iPhone or android users be sure to download the COWBUYER App to utilize mobile bidding.

For questions or information, contact:

Aaron Ray Tompkins – 336/363-4639, atompkin@vt.edu

Index

ANDERSON, ANTHONY & JANEAN.....	43	KINYON, MARTIN.....	56
BAINBRIDGE, SHAUN.....	12	KOEBEL, GRETA.....	27, 31
BEHLING, JAMES & FRANK.....	30, 64	KRESS, OWEN & KENDYLL.....	55
BLUE ROYAL DAIRY.....	19, 32	KROHLOW, KARSON & KLAYTON & VOSTERS, GRANT.....	2
BOLLIG, PAXLEY, OAKLYNN & STETSYN.....	54	LARSON, ELLIE & TRUSTEM, LUKE.....	22
BREUNIG & FISCHER.....	59	LAUBER, RYAN & WALLACE, BEN.....	6, 63
CARNS, ASHLEY.....	41	LEGENDHOLM HOLSTEINS.....	20
CLELAND, JASON.....	7	LONG-HOLLOW DAIRY LLC.....	9
DAMMEN, KATIE, AMBER & MITCHELL.....	50	MARTIN, LEVI.....	42
DANHOF, JASON & SHERI AND KERNDT, BRADLEY.....	25	MCCULLOUGH, MICHAEL & CHRIS.....	48
DEMME, RILEY, ROYCE & RICK.....	62	MILKSOURCE GENETICS.....	28
FAIRBANKS, PIERCE, ABBY, KAYLEE & LUKE.....	67	MILLER, LEXA.....	61
FAMILY-AF-AYR.....	35	MOEDE, MEGAN.....	38
FERRY, BRANDON.....	46	NEHLS, SHAWN.....	23
FLANNERY, BRANDON.....	69	NIFONG, MALLORY.....	57
GENERATION NEXT, DOWN HOME & TJF GENETICS.....	39	OPSAI, JOSEPH.....	14, 40
GLENN-ANN HOLSTEINS.....	58	REUTER DAIRY INC.....	11
HARBAUGH & LOEHR.....	16	RIEDEL, TAYLOR & KELSEY.....	47
HASS ACRES LLC.....	33, 34	RK GENETICS.....	8, 26, 36
HEINSOHN, ZIEMBA & HAMMERAND.....	10	SCHMIDT, AUSTEN.....	21
HENDRICKSON, BROOKS & MAIER, MICHAEL.....	15	SCHULTZ, WILLIAM III.....	45
HENDRICKSON, TRENT & KELSEY.....	17	SIEMERS HOLSTEIN FARMS INC.....	68
HILROSE DAIRY LLC.....	3	SLOAN, LILA.....	52
HOESLY, JAKE.....	13	SMITH, MATT & KATE AND HEINSOHN, JONATHAN.....	18
HOESLY, PAUL.....	51	SONNENBURG, RYAN.....	1
JA-VA-ZA ENTERPRISES.....	66	STEFFENHAGEN, NIKI.....	65
JAMES, JASON & LEAH.....	37	STEFFENHAGEN, NIKI & KELSI.....	53
JOHNSON, TRACE.....	5	THOMPSON, RICK.....	29
KAMPHUIS, DERREK.....	4	VANDOSKE, BRIANNE, BROOKLYN & REID.....	44
KEARNS, JASON & BAILEE.....	24	WITTMUS, TAYLOR & ZWIEFELHOFER, ERIC.....	60
KEARNS, THOMAS & ELIZABETH.....	49		

