



Spring Spotlight

@KILGUS DAIRY II

TAG SALE

March 17-18, 2023



TERMS AND CONDITIONS FOR CONSIGNMENT SALES

Adopted December 31, 2005 by the American Jersey Cattle Association

TERMS: The terms of the sale are cash, check, or wire transfer for the full purchase price in U.S. funds on sale day. Parties unknown to the seller or sale management must furnish a statement or letter from his/her bank or a certified check. The seller, sponsor, or sale manager reserves the right to require payment by wire transfer, certified check, or in cash. If other arrangements for payment are made with the seller, a written agreement acknowledging such terms and signed by both parties must be filed with the sale clerk prior to release. All payments must be made to the sale clerk. No release will be given prior to a satisfactory settlement, whereupon a signed order from the clerk must be presented to the loading supervisor. Seller retains title until payment has been honored unless other arrangements are made. Buyers are entitled to warranties as listed below only after full compliance with these terms.

SALE POSITIVE: The highest bidder shall be the buyer. Every animal is pledged to absolute sale unless withdrawn for cause as determined by the sale manager. In case of dispute the animal shall again be put up for advance bids, and if there be no advance bid, the animal shall be sold to the person from whom the auctioneer accepted the last bid. If two or more claim the bid, the auctioneer shall indicate the party whose bid was recognized. Other claimants will be given an opportunity to increase the bid. Bidding directly or indirectly on an animal in which the bidder or any person for whom the bid is made has an ownership interest is prohibited unless the intention to bid is disclosed specific to each animal in the catalog or announced from the auction stand.

CERTIFICATES OF REGISTRATION: Certificates of registration or identification (whichever applies) showing transfer to the buyer on the records of the American Jersey Cattle Association will be furnished by the seller for each animal at no cost within a reasonable period of time. An animal may not be transferred back to the seller for a period of one year except at the discretion of the American Jersey Cattle Association. Registration certificates show registration on the records of the American Jersey Cattle Association, but are not documents of title.

CATALOG INFORMATION: The material in the sale catalog has been carefully edited. Any errors, omissions, or information noted after printing of the catalog will be announced from the auction stand. Such announcements will take precedence over printed matter in the catalog. In any event, neither the sponsor nor the sale manager shall be responsible for errors or omissions.

RISK: All animals are at the buyer's risk as soon as struck off, but will be cared for at no cost for 24 hours. Buyers must make arrangements for care of their purchases beyond the 24 hour period. Animals are solely at the seller's risk prior to being struck off, including that time while under the care and supervision of the sponsor or sale manager.

WARRANTIES:

(a) **Title.** The seller warrants clear title to the animal and other items sold and the right to sell the same.

(b) **Breeding.** The seller guarantees his/her animals to be breeders, but not beyond the purchase price, with the following understanding:

Males: Should any bull within four months after the sale date or within four months after reaching the age of fourteen months, whichever is later, fail to prove a breeder after being used on a registered Jersey female known to be a breeder, the matter shall be reported in writing to the seller who shall have four months from the date the bull is returned to him/her to prove him to be a breeder, before refunding the full purchase amount or making other satisfactory settlement with the buyer.

Females: Any female that has freshened normally within ninety days prior to the date of sale is, by that fact, considered to be a breeder. Should any other female when fresh over ninety days fail to become pregnant within four months of the sale date, or if she is less than sixteen months old when sold fail to become pregnant by the time she reaches the age of twenty months, after having been bred to a registered Jersey bull known to be a breeder and after having been treated by a licensed veterinarian, the matter shall be reported in writing to the seller within 90 days of the applicable limit, and the seller shall then have the privilege for four months after receiving the animal to prove her a breeder before refunding the full purchase price or making other settlement satisfactory to the buyer. Females bred when sold and pronounced in calf are presumed to be pregnant, but pregnancy is not guaranteed unless so announced. The seller makes no warranty that pregnant females will deliver calves or that they will carry them full term. Superovulation or flushing of a female after the sale negates any breeding warranty. Unless notice has been given to the sale manager prior to sale date and is noted in the catalog or announced from the auction stand that a female has been superovulated or flushed prior to sale date, the seller warrants that such is not the case. For animals that have been superovulated or flushed, a complete record of all embryo transfer offspring, pregnancies, and frozen embryos by service sire are to be given to the sale manager.

(c) **Embryos.** Only Grade 1 embryos collected and processed by an embryo transfer business (ETB) certified by the American Embryo Transfer Association (AETA) will be sold. Sale manager will have a copy of the Certificate of Embryo Recovery and Certificate of Freezing (AETA Forms A and C) before and during any sale.

(d) **Choice of Pregnancy.** Should an animal chosen from a specified flush fail to meet the breeding warranties, or should an animal of the sex specified by the buyer not result from a specified flush, the buyer and seller will take the following steps:

1. Seller will offer the choice of remaining animals from the specified flush, and/or
2. Seller will offer the choice of another flush already implanted or of a future flush. If the buyer accepts the choice of a future flush, unless otherwise agreed no interest will be charged to the buyer, but payment schedules will remain the same.
3. If neither of the above options are acceptable to the buyer, the seller will make full refund of all payments received.

(e) **Limited Warranties.** The Seller makes no other warranties, express or implied, including without limitation, merchantability or fitness for a particular purpose. All warranties cease when an animal is resold or transferred by the original purchaser.

HEALTH CERTIFICATE: The seller will provide to the buyer an official health certificate for interstate shipment of each animal. No warranty is made as to the condition or health of the animal or the result of any future health test or as to the condition of an animal's udder following calving. Herd and/or area accreditation and certification status and calfhood vaccination status will be printed in the catalog or announced from the auction stand. Health tests and condition for export sales to foreign countries or states with special health requirements are the sole responsibility of the buyer unless otherwise announced from the auction stand or otherwise agreed prior to sale between the seller and the potential buyer.

SHIPPING: Assistance will be given in loading and shipping animals after the sale but no risk is assumed by anyone associated with the sale when such assistance is given. All costs, risks and responsibilities are borne by the buyer, and transportation charges on all animals subject to adjustment shall be paid by the buyer, unless other arrangements are made.

ABSENTEE BIDDERS: While it is preferable for prospective bidders to attend the sale in person, for the convenience of those not present, members of the sales force will represent you at the sale. Others handling bids for absentee buyers should identify themselves to the sponsor or sale manager before the sale to ensure that the terms of the sale are complied with. Any person handling a bid for an absentee buyer does so as agent only and is not responsible to the buyer for any animal he may purchase in that capacity.

RESPONSIBILITY: The seller is solely responsible for all warranties, as to animals or other property offered for sale. The sale manager, auctioneer and sponsor are acting as agents only and are not responsible for the title, condition, quality, fitness, or productiveness of any animals or other items sold.

Examination of all purchases should be made immediately after purchase, and any complaint must be reported to the sale manager before the close of the sale. Neither the sale manager, the sponsor, the seller, the auctioneer, nor anyone associated with the sale shall be responsible for accident, injury or property loss to anyone attending the sale. The sale manager, sponsor, and auctioneer shall not be liable for payment of the purchase price of any animal or other item sold. In submitting entries and/or selling animals or other items, the seller agrees to the terms and conditions set forth herein and assumes full responsibility of his or her animals.

PENALTIES: Violations of these terms and conditions shall be considered unethical sales practices and shall subject the violator to such penalties as may be imposed by the American Jersey Cattle Association.

Spring Spotlight at Kilgus Dairy Tag Sale

Sale Staff:

Trent Kilgus.....	815/848-4823
Paul Kilgus.....	815/848-4814
Ted DeMent.....	217/725-2432
Dirk Thompson	417/299-1347
Ronnie Mosser	614/269-0192
Louie Cozzitorto.....	209/535-1319
Dusty Schirm	815/670-2111
Darren Ropp	815/848-3424
Nathan Jensen	320/223-3257
Jason Fremstad.....	608/606-9337
Josh Fairbanks.....	319/480-3692
Susan Thomas	920/843-8346
Paul Graybill.....	815/291-7196
Sean Lynch	262/749-0608
Kristin Paul, AJCA-NAJ Area Representative	209/402-5679
Kaleb Kruse, Cowbuyer Representative	563/880-7495

Immediate trucking will be available anywhere

Visitors Welcome:

Sale heifers located 1.5 miles from the farm at:
5477 N 2100 E Rd., Fairbury, IL 61739

Visitors are welcome to come out and view the cattle anytime during the week of the sale.

Terms:

Sale will be broadcast live via Cowbuyer.com, with real-time bidding to pre-approved buyers.
Contact Aaron Ray Tomkins 336/363-4639

Cash or good check day of auction. If purchasing through an agent or Cowbuyer, immediate payment required.
NO CATTLE RELEASED UNTIL PAID FOR IN FULL.

All cattle vaccinated. Vet on hand to write health charts day of sale.

FOLLOW SALE UPDATES ON FACEBOOK AT
Spring Spotlight @ Kilgus Dairy Tag Sale!

Catalog by:

Jersey Marketing Service, Reynoldsburg, OH

Kilgus Dairy
21471 E 670 N Rd.
Fairbury, IL 61739



COWBUYER
LIVESTOCK MARKETING SOLUTIONS

March 17-18, 2023

closing starts at 1:00 p.m. (CDT)

Schedule of Events:

Friday, March 17

8:00 a.m. Sale Opens on Cowbuyer.com

6:00 p.m. Dinner Provided

Saturday, March 18

9:00 a.m. Coffee and Donuts

11:30 a.m. Complimentary Lunch

1:00 p.m. Sale Closeout (closes one lot at a time
in bidoff format)

Accommodations:

Hampton Inn-Pontiac, IL.....815/844-4400

2000 Grand Prix Drive Pontiac, IL 61764 (20 mi. from the farm)

Holiday Inn Express-Bloomington Normal, IL

.....833/584-3230

1715 Parkway Plaze Dr, Normal, IL 61761 (35 mi. from the farm)

Hoffman House-Fairbury, IL

.....833/584-3230

310 South 3rd Street, Fairbury, IL (1.5 ml. from the farm)

Hosted by:



A

CHOICE OF 4 CALVES Sired BY RIVER VALLEY VENUS VIP-ET AND OUT OF KILGUS GRAND VIC



KILGUS GRAND VIC
Dam of Lot A



K&M TEQUILA GALALEE-ET
Grandam of Lot 53



KILGUS COLTON GINGER-ET
Sister to the Dam of Lot 53



RESPONSES GIGI, E-90%
Fifth Dam of Lot 53

FEMALE EFI 5.2%

PA -1788M -48F -50P
-438CM\$ -438NM\$ -451FM\$
0.4PL 0.3DPR 0.3CCR -0.2HCR 3.11SCS
PA TYPE 1.5 JPI 43%R -98
ST SR DF RA RW RL FA FU
1.8 0.4 0.7 H1.9 1.3 P0.8 S1.1 3.4
RH RUW UC UD TP TL RTR RTS
1.7 -0.1 0.3 S3.9 W0.3 L0.2

SELLING A CHOICE OF FOUR MARCH 2023 CALVES. BUYER CHOOSES BETWEEN DAUGHTERS OF FOUR FULL SISTERS: RIVER VALLEY VENUS VIP-ET OUT OF KILGUS VIC GRAND. SALE TERMS: SELECTION IS TO BE MADE AT 3 MONTHS OF AGE WITH 50% PAYMENT DUE AT SALE TIME AND 50% DUE AT TIME OF SELECTION.

SISTER(S):
KILGUS COLTON GALAXY 90%
2-00 305 2 16480 5.5 907 4.0 659 94DCR 2282C

SIRE:
RIVER VALLEY VENUS VIP-ET
JE840003126479167 CT99K BBR 100 JH1F JNSF A1A2 777JE10003
CDCB GPTA S 12/01/2022 701DAUS 256HRDS 16%RIP
98%R -2191M 0.16% -75F 1%ILE
98%R 0.08% -66P -595CM\$ -592NM\$ -587FM\$ -626GM\$
0.6PL 2.2LIV 0.8DPR 0.7CCR -0.5HCR 3.12SCS
0.1MFV -0.2DAB -0.5KET 0.5MAS 0.8MET 0.3RPL 0.80HTI
AJCA 12/01/2022 552DAUS
GPTAT 97%R 1.5 GJUI 20.8 GJPI 94%R -131

DAM:
KILGUS VIC GRAND
JE840003137923343 GT BBR 100 JH1F JNSF A2A2
DHIA HERD # 33-51-0672 CONTROL # 893

1-10 305 2 14230 4.9 701 3.7 522 96DCR 1805C
2-11 305 2 20440 5.6 1145 3.6 743 97DCR 2569C
4-00 305 2 22020 5.3 1175 3.6 800 96DCR 2766C
305 2X ME AVG 3L 20724M 1106F 759P 2623C

2-03 88% 3-01 91% 4-03 90% 5-00 93%
ST SR DF RA RW RL FA FU RH RUW UC UD TP TL RTR RTS
45 38 40 21 46 22 42 48 46 47 27 38 21 23 24 28
PPA -884M 120F -7P / YD -2272M 27F -50P
CDCB GPTA S 02/07/2023 4RECS 81%R 10%ILE
-1385M 0.24% -20F 0.08% -34P -281CM\$ -283NM\$
-315FM\$
0.2PL -1.6LIV -0.2DPR -0.2CCR 0.1HCR 3.10SCS -313GM\$
-0.1MFV -0.2DAB -0.2KET 0.1MAS 0.1MET 0.1RPL -1.89HTI
AJCA 02/07/2023 GPTAT 82%R 1.4 GJUI 14.7
GJPI 76%R -65

2ND 4-YEAR-OLD, 2021 ILLINOIS STATE FAIR
RESERVE JUNIOR ALL AMERICAN JR 3-YEAR-OLD, 2020
1ST JR 2-YEAR-OLD, 2019 ILLINOIS STATE FAIR
1ST ILLINOIS STATE FAIR FUTURITY, 2019
INTERMEDIATE CHAMPION, 2019 LAND OF LINCOLN SHOW
1ST JR 2-YEAR-OLD, 2019 LAND OF LINCOLN SHOW

SISTER(S):
KILGUS SHOWDOWN GABI-ET 90%
3-05 305 2 17480 4.7 814 3.6 638 98DCR 2187C
KILGUS GARRETT GABRIELA 88%
2-09 305 2 14200 5.3 747 3.8 537 97DCR 1858C
KILGUS COLTON GINGER-ET 91%
1-11 305 2 14360 5.0 723 3.8 540 96DCR 1868C
RESERVE JUNIOR ALL AMERICAN MILKING YEARLING, 2020
9TH MILKING YEARLING, 2020 ALL AMERICAN SHOW
1ST WINTER YEARLING, 2019 LAND OF LINCOLN JUNIOR SHOW
2ND SENIOR HEIFER, 2019 LAND OF LINCOLN JUNIOR SHOW
1ST WINTER YEARLING, ILLINOIS STATE FAIR JR SHOW
1ST SENIOR HEIFER, 2019 ILLINOIS STATE FAIR
RESERVE JUNIOR CHAMPION, 2019 ILLINOIS STATE FAIR
JUNIOR CHAMPION, 2019 LAND OF LINCOLN OPEN SHOW
KILGUS ANDREAS GINNY-ET 87%

4TH DAM:
K&M JADE GINA 88

KILGUS DAIRY/CARLA KILGUS BREEDER & OWNER
FAIRBURY, IL
815-692-4814

CHILLI ACTION COLTON-ET
USA 066738335 GT50K BBR 100 JH1F JNSF A2A2
7JE1088
CDCB GPTA S 12/01/2022 5335DAUS 1356HRDS 12%RIP
99%R -1795M 0.32% -25F 4%ILE
99%R 0.12% -43P -274CM\$ -274NM\$ -316FM\$ -268GM\$
-0.4PL 0.5LIV 0.1DPR 0.1CCR 0.3HCR 3.275CS
0.1MFV 0.1DAB -0.1KET 0.2MAS 0.6MET 0.2RPL 2.01HTI
AJCA 12/01/2022 3057DAUS
GPTAT 99%R 1.7 GJUI 16.3 GJPI 99%R -64

TJ CLASSIC MINISTER VENUS-ET 95%
USA 117243875 GT13K BBR 100 JH1F JNSF A1A2
TATTOO M15/M15
DHIA HERD # 33-87-0722 CONTROL # 4
3-05 280 2 13050 5.1 671 3.9 506 98DCR 1751C
4-05 269 2 13980 5.7 794 3.9 542 101DCR 1876C
5-04 305 2 16090 6.3 1006 3.5 567 103DCR 1960C
8-00 305 3 14990 4.8 727 3.5 528 104DCR 1825C
305 2X ME AVG 4L 15235M 845F 557P 1926C
CDCB GPTA S 02/07/2023 ORECS 88%R 1%ILE
-1963M 0.09% -78F 0.05% -62P -637CM\$ -634NM\$ -617FM\$
1.3PL 2.1LIV 1.7DPR 2.2CCR -1.1HCR 3.08SCS -674GM\$
0.0MFV -0.5DAB -0.7KET -1.0MAS 0.6MET 0.4RPL 10.6
AJCA 02/07/2023 GPTAT 86%R 0.7 GJUI 10.6
GJPI 83%R-142

RIVER VALLEY VICTORIA LADD 1071-ET
JE840003013097835 GT13K BBR 100 JH1F JNSF
CDCB GPTA S 12/01/2022 0%RIP
82%R -1123M 0.08% -38F 4%ILE
82%R 0.03% -35P -322CM\$ -321NM\$ -314FM\$ -344GM\$
0.2PL 0.3LIV 0.1DPR 0.2CCR 1.4HCR 3.025CS
0.1MFV -0.3DAB 0.0KET 1.5MAS -0.9MET -0.1RPL 1.88HTI
AJCA 12/01/2022 5DAUS
GPTAT 82%R 1.4 GJUI 15.4 GJPI 78%R -64

K&M TEQUILA GALALEE-ET 94%
USA 067149851 GT45K BBR 100 JH1F JNSF
DHIA HERD # 33-51-0672 CONTROL # 851
2-04 305 2 15340 5.6 858 3.7 573 94DCR 1982C
3-05 305 2 16870 6.0 1006 3.8 640 97DCR 2214C
4-07 281 2 19460 5.3 1022 3.8 748 96DCR 2588C
5-07 287 2 18510 5.4 1005 3.9 717 97DCR 2481C
6-06 182 2 11280 5.0 568 3.8 424 87DCR 1467C
305 2X ME AVG 5L 18359M 1015F 705P 2438C
PPA -2320M 37F -43P / YD -3180M -20F -72P
CDCB GPTA S 02/07/2023 5RECS 86%R 4%ILE
-1939M 0.35% -27F 0.12% -47P -478CM\$ -480NM\$ -526FM\$
-1.4PL -3.1LIV -1.5DPR -1.1CCR -1.0HCR 3.215CS -520GM\$
0.2MFV -0.4DAB -0.6KET -0.4MAS 0.9MET 0.3RPL -4.77HTI
AJCA 02/07/2023 GPTAT 84%R 1.0 GJUI 11.9
GJPI 81%R-117

GRAND AND SENIOR CHAMPION, 2019 ILLINOIS STATE FAIR
GRAND AND SENIOR CHAMPION, 2019 LAND OF LINCOLN SHOW
1ST 5 AND 6-YEAR-OLD, 2019 ILLINOIS STATE FAIR
1ST 5 AND 6-YEAR-OLD, 2019 LAND OF LINCOLN SHOW
RESERVE JUNIOR ALL AMERICAN 4-YEAR-OLD, 2018
JUNIOR ALL AMERICAN SR 3-YEAR-OLD, 2017
3RD SR 3-YEAR-OLD, 2017 ALL AMERICAN JERSEY SHOW
GRAND AND INT. CHAMPION, 2017 LAND OF LINCOLN SHOW
1ST SR 3-YEAR-OLD, 2017 LAND OF LINCOLN SHOW
3RD SR 3-YEAR-OLD, 2017 WORLD DAIRY EXPO
RESERVE INTERMEDIATE CHAMPION, 2016 ALL AMERICAN
ALL AMERICAN SR 2-YEAR-OLD, 2016
RESERVE JUNIOR ALL AMERICAN SR 2-YEAR-OLD, 2016
RESERVE GRAND CHAMPION, 2016 LAND OF LINCOLN
RESERVE INTERMEDIATE CHAMPION, 2016 LAND OF LINCOLN
SIRE: TOWER VUE PRIME TEQUILA-ET GJPI -199 0%ILE

SISTER(S):
K&M COMERICA GAYLE 91%
3-04 301 2 15650 4.8 753 3.6 556 97DCR 1922C
K&M TEQUILA GALAXY-ET 90%
4-00 305 2 20830 4.3 888 3.0 631 101DCR 2176C
K&M GAMEDAY GAP-ET 90%
5-01 305 2 15700 5.9 920 3.8 592 97DCR 2048C
K&M TEQUILA GIADA-ET 90%
1-10 292 2 14710 5.0 737 3.8 565 95DCR 1955C

NEXT DAM:
K&M CENTURION GABBY-ET 93%
9-06 305 2 18010 6.0 1083 3.9 697 102DCR 2412C
SIRE: SOONER CENTURION-ET GJPI -69 4%ILE

BLUE CREEK LONESTAR ELLEN JE840003249028053



BORN 12/14/2022 PO
FEMALE EFI 5.9% AMERICAN ID 726/726

DEMENTS JERSEYS OWNER
KENNEY, IL
217-725-2432

PA -1806M -32F -47P
-281CM\$ -285NM\$ -318FM\$
1.5PL 3.1DPR 3.5CCR 1.9HCR 3.04SCS
PA TYPE 0.6 JPI 38%R -55
ST SR DF RA RW RL FA FU
1.4 0.3 -0.2 H1.8 1.0 P0.4 S0.8 2.2
RH RUW UC UD TP TL RTR RTS
0.4 -0.2 -0.3 S2.4 C1.0 S0.5

SIPE JOHN D & FAMILY AND KRANE BREEDER
MONROE, IN

SELLING OPEN
WINTER CALF

SV JADE HIRED GUN-ET
USA 115093063 GT50K BBR 100 JH1F JNSF A1A2 94JE3720
CDCB GPTA S 12/01/2022 2887DAUS 899HRDS 5%RIP
99%R -1952M 0.24% -48F 3%ILE
99%R 0.12% -49P -458CM\$ -460NM\$ -500FM\$ -393GM\$
0.0PL -1.0LIV 3.7DPR 4.8CCR 0.9HCR 3.14SCS
-0.2MFV -1.0DAB -0.4KET 1.4MAS 0.6MET 0.5RPL -4.09HTI
AJCA 12/01/2022 1868DAUS
GPTAT 99%R 0.2 GJUI 4.3 GJPI 99%R -91

SIRE:
LOST-BROOKE HG LONESTAR
JE840003146779779 GT99K BBR100 JH1F JNSF A2A2 94JE4161
CDCB GPTA S 12/01/2022 22DAUS 15HRDS 91%RIP
85%R -1183M 0.26% -6F 6%ILE
86%R 0.06% -32P -75CM\$ -78NM\$ -96FM\$ -97GM\$
2.3PL 1.0LIV 1.5DPR 1.4CCR 2.4HCR 2.96SCS
0.0MFV -0.5DAB -0.4KET 2.4MAS 0.1MET 0.2RPL 1.57HTI
AJCA 12/01/2022 12DAUS
GPTAT 83%R 1.4 GJUI 18.3 GJPI 81%R -9

RIVER VALLEY CITATION LOVELY-ET 92%
USA 067393803 GT13K BBR 100 JH1C JNSF A2A2
DHIA HERD # 82-52-0387 CONTROL # 15
2-05 198 2 13590 4.4 592 3.4 463 55DCR 1587C
4-10 305 2 22220 5.5 1232 3.6 804 92DCR 2780C
305 2X ME AVG 2L 21328M 1074F 776P 2660C
PPA 1240M 147F 46P / YD 670M 113F 23P
CDCB GPTA S 02/07/2023 3RECS 84%R 65%ILE
-394M 0.15% 13F 0.03% -9P 204CM\$ 200NM\$ 182FM\$
3.9PL 2.6LIV -0.1DPR 0.3CCR 2.5HCR 2.87SCS 124GM\$
0.2MFV 0.0DAB 0.0KET 3.4MAS 0.1MET -0.1RPL 7.90HTI
AJCA 02/07/2023 GPTAT 83%R 2.0 GJUI 26.7
GJPI 80%R 55

DAM:
BLUE CREEK HIRED GUN ENERY
USA 174245203 GT9K BBR 100 JH1F JNSF A1A2
TATTOO /D34

SV JADE HIRED GUN-ET
USA 115093063 GT50K BBR 100 JH1F JNSF A1A2 94JE3720
CDCB GPTA S 12/01/2022 2887DAUS 899HRDS 5%RIP
99%R -1952M 0.24% -48F 3%ILE
99%R 0.12% -49P -458CM\$ -460NM\$ -500FM\$ -393GM\$
0.0PL -1.0LIV 3.7DPR 4.8CCR 0.9HCR 3.14SCS
-0.2MFV -1.0DAB -0.4KET 1.4MAS 0.6MET 0.5RPL -4.09HTI
AJCA 12/01/2022 1868DAUS
GPTAT 99%R 0.2 GJUI 4.3 GJPI 99%R -91

CDCB GPTA S 02/07/2023 ORECS 75%R 4%ILE
-2429M 0.32% -58F 0.14% -62P -487CM\$ -492NM\$ -539FM\$
0.6PL 0.8LIV 4.6DPR 5.5CCR 1.4HCR 3.11SCS -410GM\$
-0.2MFV -0.6DAB -0.5KET 0.4MAS 0.3MET 0.3RPL -4.36HTI
AJCA 02/07/2023 GPTAT 77%R -0.2 GJUI 0.8
GJPI 71%R-100

4TH FALL YEARLING, 2022 ILLINOIS STATE FAIR
SELLING AS LOT 46

BLUE CREEK VIVITAR DESTINY 90%
USA 116719005
TATTOO /A1
DHIA HERD # 32-01-0003 CONTROL # 1
10-06 305 2 12520 4.5 569 3.8 480 96DCR 1577C
11-07 305 2 10510 4.6 485 4.0 419 97DCR 1359C
305 2X ME AVG 2L 12093M 558F 470P 1546C
CDCB PTA 12/01/2022 ORECS 49%R 1%ILE
-2588M 0.20% -88F 0.15% -67P -633CM\$ -638NM\$ -685FM\$
-0.6PL 2.1LIV 3.7DPR 5.2CCR 0.6HCR 3.07SCS -554GM\$
0.0MFV -0.2DAB -0.4KET -0.1MAS 0.3MET 0.1RPL -1.42HTI
AJCA 12/01/2022 PTAT 38%R -0.6 JUI 3.9
JPI 40%R-126
SIRE: ROCK ELLA BW VIVITAR GJPI -140 0%ILE

SISTER(S):
BLUE CREEK HIRED GUN DAWN 86%
BLUE CREEK FIREMAN POPPY 87%
4-02 301 3 16050 4.9 791 3.8 610 89DCR 2111C
BLUE CREEK DOMINATE DOTTIE 90%
2-06 305 3 12140 4.7 565 3.5 422 63DCR 1458C

SISTER(S):
PARAMOUNT PRETTY 87%
6-10 305 3 19460 4.7 916 3.6 709 84DCR 2448C
BLUE CREEK VIVITAR VANITY 93%
10-00 305 2 9970 4.3 426 3.9 385 98DCR 1217C

NEXT DAM:
REGALS PERSISTANCE 91%
SIRE: HOLLYLANE R REGAL-ET JPI -183 0%ILE

4TH DAM:
SLEEPER VALIANT LANA 84%
4-08 305 2 16580 4.6 762 4.0 660 DHIR 2082C

2

KILGUS FERDINAND DARLING JEB40003151204287

BORN 12/13/2022 PO
FEMALE EFI 5.9% AMERICAN ID 1383/1383

KILGUS DAIRY
FAIRBURY, IL
815-692-4814

BREEDER & OWNER

PA -948M -33F -33P
-313CM\$ -310NM\$ -287FM\$
-0.7PL 1.1DPR 1.2CCR -0.2HCR 3.05SCS
PA TYPE 0.4 JPI 30%R -67
ST SR DF RA RW RL FA FU
0.2 -0.1 0.3 H1.8 0.4 PO.9 SO.9 1.5
RH RUW UC UD TP TL RTR RTS
0.5 0.0 -0.1 S1.3 W0.2 L0.4

SELLING OPEN

WINTER CALF

SIRE:
ISAU LIGHTNING RIDGE FERDINAND
JEAUS000000778373 GT BBR 100 JH1F JNSF 551JE1825
CDCB GPTA S 12/01/2022 0%RIP
76%R -506M 0.16% 9F 9%ILE
76%R 0.05% -9P OCM\$ -2NM\$ -27FM\$ 33GM\$
0.0PL -1.3LIV 1.2DPR 1.3CCR 0.4HCR 3.10SCS
-0.1MFV -0.2DAB -0.1KET 1.6MAS -0.1MET 0.2RPL 0.85HTI
AJCA 12/01/2022 ODAUS
GPTAT 79%R 0.9 GJUI 6.1 GJPI 74%R 6

DAM:
KILGUS ANDREAS DEBIE
JEB40003137923372 CONTROL # 922
DHIA HERD # 33-51-0672
2-01 305 2 16730 4.3 714 3.2 542 96DCR 1871C
3-03 274 2 17170 3.9 666 3.3 574 96DCR 1860C
4-03 247 2 18380 3.9 712 3.3 599 93DCR 1967C
305 2X ME AVG 3L 19782M 791F 653P 2167C

2-07 84% 3-09 87% 4-07 90%
ST SR DF RA RW RL FA FU RH RUW UC UD TP TL RTR RTS
38 36 40 22 35 22 29 38 43 40 22 32 25 20 24 22

PPA -1116M -103F -76P / YD -1873M -129F -94P
CDCB PTA 12/01/2022 3RECS 55%R 2%ILE
-1389M -0.03% -74F -0.03% -57P -625CM\$ -617NM\$ -546FM\$
-1.4PL -1.1LIV 1.0DPR 1.1CCR -0.7HCR 2.99SCS -590GM\$
-0.1MFV -0.5DAB -0.5KET -0.4MAS 0.1MET 0.4RPL -4.31HTI
AJCA 12/01/2022 PTAT 50%R -0.1 JUI 4.8
JPI 47%R-139

SISTER(S):
RRF CLAY DINA 90%
2-08 305 2 22880 4.4 1015 3.4 772 DHIR 2667C
KILGUS COMERICA DARCY 90%
3-02 305 2 12390 4.2 522 3.7 457 97DCR 1470C
KILGUS METALLICA DARLA 86%
1-11 305 2 15200 5.1 779 3.6 547 97DCR 1891C

ISAU BUSHLEA PN VIRAL-ET
JEAUS000000705410 GT99K BBR100 JH1F JNSF 200JE8187
CDCB GPTA S 12/01/2022 541DAUS 221HRDS 14%RIP
95%R -899M 0.25% 8F 9%ILE
94%R 0.11% -11P 9CM\$ 5NM\$ -60FM\$ 38GM\$
-0.4PL 0.2LIV 0.7DPR 0.2CCR -0.4HCR 3.27SCS
-0.1MFV 0.0DAB 0.3KET -1.3MAS 0.9MET 0.1RPL -2.52HTI
AJCA 12/01/2022 411DAUS
GPTAT 93%R 1.1 GJUI 6.7 GJPI 91%R -5

AUS BUSHLEA GALAXIE FERNLEAF 4
JEAUS000000664499
CDCB PTA 12/01/2022 ORECS 35%R 13%ILE
-533M 0.02% -21F 0.01% -18P -194CM\$ -195NM\$ -188FM\$
-0.7PL -2.0LIV 2.6DPR 2.4CCR 1.1HCR 2.92SCS -118GM\$
0.0MFV -0.2DAB -0.5KET 1.6MAS -0.6MET 0.0RPL 1.05HTI
AJCA 12/01/2022 PTAT 34%R -0.2 JUI -1.2
JPI 33%R -25

SUNSET CANYON ANDREAS
USA 117597125 GT99K BBR 100 JH1F JNSF A1A2 94JE4036
CDCB GPTA S 12/01/2022 914DAUS 325HRDS 12%RIP
98%R -1971M 0.09% -79F 0%ILE
98%R 0.06% -61P -811CM\$ -807NM\$ -792FM\$ -808GM\$
-3.5PL -2.2LIV -1.0DPR -0.9CCR -1.2HCR 3.17SCS
0.0MFV -0.6DAB -0.5KET -2.1MAS -0.3MET 0.5RPL -6.80HTI
AJCA 12/01/2022 755DAUS
GPTAT 98%R 0.9 GJUI 10.5 GJPI 95%R -183

RRF EMERSON DESMA 95%

USA 116215426
TATTOO /RRF772
DHIA HERD # 33-51-0672 CONTROL # 772
1-11 305 2 11050 4.1 452 3.4 373 97DCR 1239C
3-00 305 2 13580 3.9 524 3.5 472 97DCR 1493C
4-00 277 2 14290 4.1 585 3.5 498 95DCR 1626C
5-00 305 2 15920 4.1 645 3.5 563 96DCR 1813C
6-00 305 2 18470 3.8 693 3.1 579 96DCR 1907C
7-03 296 2 17900 3.4 602 3.3 591 97DCR 1782C
8-03 305 2 17420 3.9 686 3.5 601 97DCR 1930C
9-03 282 2 14230 4.4 620 3.3 473 97DCR 1633C
10-04 305 2 20570 4.5 927 3.3 687 98DCR 2373C
11-04 305 2 16950 4.2 717 3.2 545 97DCR 1881C
305 2X ME AVG 10L 17667M 711F 588P 1935C
PPA -1856M -122F -98P / YD -2533M -141F -117P
CDCB PTA 12/01/2022 5RECS 62%R 3%ILE
-1436M -0.02% -74F -0.05% -62P -527CM\$ -520NM\$ -436FM\$
0.5PL 0.0LIV 3.3DPR 3.6CCR -0.1HCR 2.86SCS -461GM\$
-0.2MFV -0.4DAB -0.6KET 1.3MAS 0.5MET 0.4RPL -1.88HTI
AJCA 12/01/2022 PTAT 49%R -0.6 JUI 1.2
JPI 52%R-112

4TH AGED COW, 2017 ILLINIOS STATE FAIR
SIRE: BRIDON REMAKE EMERSON-ET GJPI -124 2%ILE

SISTER(S):
RRF CENTURION DAPHNE-ET 84%
3-09 305 2 14460 4.0 579 3.8 545 97DCR 1685C
RRF COMERICA DARBY-ET 91%
3-11 305 2 14580 3.8 557 3.8 559 80DCR 1670C
1ST FIVE-YEAR-OLD, 2013 INDIANA STATE FAIR OPEN & JR SHOWS
3RD FOUR-YEAR-OLD, 2012 ALL AMERICAN SHOW
RRF COMERICA DINAH-ET 87%
3-02 303 2 11870 4.7 556 3.9 461 96DCR 1530C
RRF COMERICA DEANNA-ET 90%
3-01 290 2 16340 4.0 659 3.2 525 93DCR 1779C

NEXT DAM:
RRF BIG TIME DEE 92%
3-05 305 2 18610 4.0 751 3.9 717 93DCR 2200C
SIRE: BLACKYS BIG TIME-ET GJPI -99 3%ILE

4TH DAM:
RRF MASTER DARCY 92%
5-06 305 2 15560 4.1 631 3.4 529 94DCR 1742C



KILGUS ANDREAS DEBIE
Dam of Lot 2



RRF BIG TIME DEE
Great-Grandam of Lot 2



RRF MASTER DARCY
Fourth Dam of Lot 2

KILGUS VIP MALIBU-ET JE840003151204283



BORN 12/10/2022 PO
FEMALE EFI 6.2% AMERICAN ID 1379/1379

PA -1275M -39F -39P
-329CM\$ -329NM\$ -328FM\$
0.4PL 0.7DPR 1.2CCR 0.5HCR 3.01SCS
PA TYPE 1.5 JPI 43%R -65
ST SR DF RA RW RL FA FU
2.2 0.4 1.2 H1.5 1.3 SO.0 S1.2 3.0
RH RUW UC UD TP TL RTR RTS
1.7 0.2 1.0 S3.5 CO.3 LO.4

SELLING OPEN

WINTER CALF

SIRE:
RIVER VALLEY VENUS VIP-ET
JE840003126479167 GT99K BBR100 JH1F JNSF A1A2 777JE10003
CDCB GPTA S 12/01/2022 701DAUS 256HRDS 16%RIP
98%R -2191M 0.16% -75F 1%ILE
98%R 0.08% -66P -595CM\$ -592NM\$ -587FM\$ -626GM\$
0.6PL 2.2LIV 0.8DPR 0.7CCR -0.5HCR 3.12SCS
0.1MFV -0.2DAB -0.5KET 0.5MAS 0.8MET 0.3RPL 0.80HTI
AJCA 12/01/2022 552DAUS
GPTAT 97%R 1.5 GJUI 20.8 GJPI 94%R -131

DAM:
KILGUS CHROME MACI-ET
JE840003151203907 GT BBR 100 JH1F JNSF A2A2
DHIA HERD # 33-51-0672 CONTROL # 1003

1-09	256	2	11480	5.0	576	3.6	419	92DCR	1449C
2-07	305	2	20440	5.0	1021	3.6	735	96DCR	2541C
305	2X	ME	AVG	2L	21628M	1068F	774P	2678C	

2-01	88%	2-09	91%						
ST	SR	DF	RA	RW	RL	FA	FU	RH	RUW
44	36	45	23	38	29	37	45	43	46
38	33	36	21	34	29				

PPA -4M 65F -4P / YD -244M 53F -11P
CDCB GPTA S 02/07/2023 2RECS 82%R 22%ILE
-359M 0.07% -3F 0.01% -11P -63CM\$ -66NM\$ -68FM\$
0.2PL 0.6LIV 0.6DPR 1.6CCR 1.4HCR 2.89SCS -60GM\$
-0.1MFV -0.1DAB -0.4KET -0.1MAS 0.3MET 0.1RPL -1.96HTI
AJCA 02/07/2023 GPTAT 84%R 1.5 GJUI 13.5
GJPI 79%R 1

3RD SENIOR 2-YEAR-OLD, 2022 ILLINOIS STATE FAIR

SISTER(S):
KILGUS COLTON MOLLY-ET 88%
1-10 305 2 11150 5.7 631 4.0 445 97DCR 1540C
KILGUS CHROME MADDOX-ET 88%
KILGUS CHROME MADONNA-ET 91%
2-09 305 2 22050 4.0 878 3.6 791 96DCR 2503C
KILGUS CHROME MALI-ET 86%
2-04 194 2 11010 4.5 499 3.4 371 85DCR 1281C
KILGUS COLTON MILA-ET 85%
2-01 305 2 12750 5.0 639 3.8 479 96DCR 1657C
KILGUS COLTON MALLORY-ET 90%
2-00 274 2 11290 5.5 626 3.9 436 94DCR 1509C
KILGUS COLTON MARA-ET 85%
2-09 305 2 15080 5.0 748 4.0 596 95DCR 2025C
KILGUS COLTON MAVIS-ET 85%
KILGUS VICTORIOUS MEADOW-ET 88%
2-03 209 2 12720 4.6 589 3.5 444 87DCR 1534C
1ST SENIOR 2-YEAR-OLD, 2022 ALL AMERICAN JR SHOW
KILGUS VICTORIOUS MISTLETOE-ET 89%
KILGUS VICTORIOUS MARIE-ET 85%
2-03 305 2 12630 5.6 713 4.1 512 93DCR 1773C
KILGUS MATT MARISSA-ET 85%
1-11 305 2 13700 5.4 744 4.0 549 96DCR 1901C
SELLING AS LOT 49

4TH DAM:
PINE HAVEN MBE KITTY GP 81 (CAN)
5-11 305 2 21671 4.9 1061 3.7 805 CAN 2785C

KILGUS DAIRY/CARLA KILGUS BREEDER & OWNER
FAIRBURY, IL
815-692-4814

CHILLI ACTION COLTON-ET
USA 066738335 GT50K BBR 100 JH1F JNSF A2A2 7JE1088
CDCB GPTA S 12/01/2022 5335DAUS 1356HRDS 12%RIP
99%R -1795M 0.32% -25F 4%ILE
99%R 0.12% -43P -274CM\$ -274NM\$ -316FM\$ -268GM\$
-0.4PL 0.5LIV 0.1DPR 0.1CCR 0.3HCR 3.27SCS
0.1MFV 0.1DAB -0.1KET 0.2MAS 0.6MET 0.2RPL 2.01HTI
AJCA 12/01/2022 3057DAUS
GPTAT 99%R 1.7 GJUI 16.3 GJPI 99%R -64

TJ CLASSIC MINISTER VENUS-ET 95%
USA 117243875 GT13K BBR 100 JH1F JNSF A1A2
TATTOO M15/M15
DHIA HERD # 33-87-0722 CONTROL # 4
3-05 280 2 13050 5.1 671 3.9 506 98DCR 1751C
4-05 269 2 13980 5.7 794 3.9 542 101DCR 1876C
5-04 305 2 16090 6.3 1006 3.5 567 103DCR 1960C
8-00 305 3 14990 4.8 727 3.5 528 104DCR 1825C
305 2X ME AVG 4L 15235M 845F 557P 1926C
CDCB GPTA S 02/07/2023 0RECS 88%R 1%ILE
-1963M 0.09% -78F 0.05% -62P -637CM\$ -634NM\$ -617FM\$
1.3PL 2.1LIV 1.7DPR 2.2CCR -1.1HCR 3.08SCS -674GM\$
0.0MFV -0.5DAB -0.7KET -1.0MAS 0.6MET 0.4RPL -4.43HTI
AJCA 02/07/2023 GPTAT 86%R 0.7 GJUI 10.6
GJPI 83%R-142

RIVER VALLEY CECE CHROME-ET
JE840003012423929 GT BBR 100 JH1F JNSC A2A2 7JE5004
CDCB GPTA S 12/01/2022 19613DAUS 1804HRDS 26%RIP
99%R 501M 0.03% 30F 61%ILE
99%R -0.01% 16P 312CM\$ 308NM\$ 299FM\$ 292GM\$
2.1PL -2.0LIV -0.4DPR 0.0CCR 0.7HCR 2.85SCS
-0.1MFV 0.0DAB 0.0KET -0.3MAS 0.0MET 0.0RPL -1.52HTI
AJCA 12/01/2022 9070DAUS
GPTAT 99%R 1.9 GJUI 15.0 GJPI 99%R 74

RIVER VALLEY VERBATIM MARMADRIA-ET 91%
JE840003011049791 GT8K BBR 100 JH1F JNSF
DHIA HERD # 33-51-0672 CONTROL # 484
3-02 305 3 11030 5.8 637 3.7 408 85DCR 1411C
4-07 305 2 11460 5.7 649 3.8 431 97DCR 1491C
6-01 293 2 13090 5.0 652 3.7 478 97DCR 1653C
305 2X ME AVG 4L 10878M 639F 428P 1482C
PPA -5164M -174F -163P / YD -4780M -141F -148P
CDCB GPTA S 02/07/2023 4RECS 87%R 3%ILE
-2109M 0.27% -51F 0.07% -63P -537CM\$ -538NM\$ -540FM\$
-1.3PL 1.2LIV 2.1DPR 3.6CCR 0.9HCR 2.97SCS -485GM\$
-0.1MFV -0.3DAB -0.7KET 1.0MAS 0.5MET 0.2RPL -1.20HTI
AJCA 02/07/2023 GPTAT 85%R 0.7 GJUI 11.0
GJPI 81%R-104
SIRE: ARETHUSA VERBATIM RESPONSE-ET GJPI -111 3%ILE

SISTER(S):
RIVER VALLEY TEQLA MARMALICIOUS-ET 94%
2-03 305 2 12720 5.3 675 4.2 536 102DCR 1826C
5TH NATIONAL JERSEY JUG FUTURITY, 2016
RIVER VALLEY TEQUILA MARMABY-ET EX 91 (CAN)
6-03 305 2 19082 5.7 1083 4.2 805 CAN 2790C
RIVER VALLEY CENTURION MARMADIVA-ET 90%
1-11 305 3 11280 5.7 639 3.6 409 100DCR 1414C
RIVER VALLEY VERBATIM MARMADONNA-ET 90%
2-02 305 3 13110 6.2 809 3.7 489 102DCR 1691C
RIVER VALLEY REMAKE MARMARCY-ET 90%
2-02 295 3 13310 4.8 644 3.6 476 101DCR 1645C
1ST AGED COW, 2019 SOUTH CAROLINA STATE FAIR OPEN AND JR SHOW
1ST SR 3-YEAR-OLD, 2016 SOUTH CAROLINA STATE FAIR
RIVER VALLEY MARMIE R MARVEL-ET 90%
3-00 300 3 12390 5.1 637 3.8 471 104DCR 1629C
JUNIOR CHAMPION, 2013 LAND OF LINCOLN JR SHOW
JUNIOR CHAMPION, 2013 ILLINOIS STATE FAIR JR SHOW
RIVER VALLEY SAMBO MARMILACY-ET 91%
3-10 305 3 18400 5.3 976 3.7 675 103DCR 2334C

NEXT DAM:
PINE HAVEN SSM MARMIE 95%
4-09 305 2 18840 4.8 902 3.7 692 92DCR 2393C
RESERVE JUNIOR ALL AMERICAN AGED COW, 2014
1ST LIFETIME CHEESE PRODUCTION CLASS, 2014 WDE JR
ALL AMERICAN LIFETIME CHEESE PRODUCTION CLASS, 2013
SUPREME CHAMPION, 2011 ALL AMERICAN JERSEY SHOW
SENIOR & GRAND CHAMPION, 2011 CENTRAL NATIONAL
ALL-AMERICAN 4-YEAR-OLD, 2011 ALLBREED ACCESS
BEST UDDER 4-YEAR-OLD, 2011 CENTRAL NATIONAL
SIRE: SELECT-SCOTT MINISTER-ET GJPI -133 1%ILE



KILGUS CHROME MACI-ET
Dam of Lot 3



KILGUS VICTORIOUS MEADOW-ET
Sister to the Dam of Lot 3



PINE HAVEN SSM MARMIE
Great-Grandam of Lot 3



MARMALICIOUS, MARVEL, & MARMABY
Sisters to the Grandam of Lot 3

4

KILGUS RECKLESS BRANCO JE840003151204281

BORN 12/09/2022 PO
FEMALE EFI 6.9% AMERICAN ID 1377/1377

KILGUS DAIRY
FAIRBURY, IL
815-692-4814

BREEDER & OWNER

PA -946M -33F -31P
-183CM\$ -179NM\$ -165FM\$
1.8PL 0.8DPR 1.8CCR 1.0HCR 3.10SCS
PA TYPE 1.5 JPI 29%R -43
ST SR DF RA RW RL FA FU
0.7 -0.1 0.8 H1.4 0.7 P0.9 S1.2 2.8
RH RUW UC UD TP TL RTR RTS
1.7 0.3 0.7 S3.0 C0.8 L1.0

RIVER VALLEY CIRCUS CRAZE-ET
USA 075341001 GT99K BBR100 JH1F JNSF A2A2 777JE10001
CDCB GPTA S 12/01/2022 8579DAUS 609HRDS 18%RIP
99%R 164M 0.07% 22F 63%ILE
99%R -0.02% 2P 310CM\$ 311NM\$ 324FM\$ 247GM\$
3.9PL 3.7LIV -0.1DPR 0.5CCR 0.2HCR 2.97SCS
0.1MFV 0.1DAB -0.3KET -1.7MAS 0.6MET -0.1RPL -1.74HTI
AJCA 12/01/2022 3944DAUS
GPTAT 99%R 2.0 GJUI 16.8 GJPI 99%R 60



LYON AJACK BAY

Sister to the Grandam of Lot 4



KILGUS TEQUILA BRIANA-ET

Sister to the Grandam of Lot 4



LYON ACTION BORGNY

Great-Grandam of Lot 4



KILGUS TEQUILA BACARDI-ET

Sister to the Grandam of Lot 4

SELLING OPEN

WINTER CALF

SIRE:
KASH-IN RECKLESS-ET
JE840003201335576 GT BBR 100 JH1F A1A2 7JE1808
CDCB GPTA S 12/01/2022 0%RIP
78%R -810M 0.14% -10F 12%ILE
78%R 0.02% -26P 44CM\$ 45NM\$ 53FM\$ -14GM\$
3.7PL 2.9LIV 0.1DPR 1.8CCR 1.6HCR 3.01SCS
0.0MFV -0.1DAB -0.8KET 0.0MAS 0.9MET 0.0RPL -1.14HTI
AJCA 12/01/2022 0DAUS
GPTAT 80%R 1.6 GJUI 15.9 GJPI 76%R -1

DAM:
KILGUS KID ROCK BETH
JE840003151204093
PA -1081M -56F -36P
-409CM\$ -404NM\$ -384FM\$
-0.1PL 1.5DPR 1.8CCR 0.4HCR 3.19SCS
PA TYPE 1.4 JPI 41%R -85
SISTER(S):
KILGUS TEQUILA BRYLEE 86%
2-02 290 2 12130 4.9 591 4.1 492 95DCR 1630C

RIVER VALLEY EXCITATION FLAWLESS-ET 93%
JE840003126479162 GT13K BBR 100 JH1F JNSF
DHIA HERD # 93-54-0904 CONTROL # 1487
1-09 305 3 15850 5.8 918 3.7 579 86DCR 2002C
2-11 305 3 21890 5.9 1295 3.7 805 92DCR 2784C
305 2X ME AVG 2L 21452M 1245F 787P 2722C
PPA -1392M 63F -63P / YD -2023M -10F -73P
CDCB GPTA S 02/07/2023 3RECS 86%R 5%ILE
-1422M 0.10% -50F 0.03% -46P -456CM\$ -452NM\$ -433FM\$
0.1PL -1.0LIV -0.9DPR 1.3CCR 0.6HCR 3.10SCS -492GM\$
-0.2MFV -0.3DAB -0.8KET 2.0MAS 0.5MET 0.1RPL -0.64HTI
AJCA 02/07/2023 GPTAT 84%R 1.1 GJUI 14.2
GJPI 81%R-104

MR KATHIES KID ROCK
JE840003128791587 GT BBR100 JH1F JNSF A1A2 551JE1772
CDCB GPTA S 12/01/2022 49DAUS 29HRDS 69%RIP
89%R -1629M 0.02% -74F 0%ILE
89%R 0.01% -58P -688CM\$ -678NM\$ -627FM\$ -695GM\$
-1.0PL -0.6LIV 0.5DPR 0.3CCR -0.9HCR 3.26SCS
0.0MFV -0.5DAB -0.6KET 1.1MAS 0.1MET 0.3RPL -0.88HTI
AJCA 12/01/2022 40DAUS
GPTAT 86%R 1.6 GJUI 14.6 GJPI 83%R -154

KILGUS APPLEJACK BRITNEY-ET 91%
JE840003137923386 GT45K BBR 100 JH1F JNSF
DHIA HERD # 33-51-0672 CONTROL # 936
2-00 282 2 13730 4.6 628 3.6 497 95DCR 1693C
2-11 305 2 18920 4.2 803 3.6 690 98DCR 2242C
4-00 305 2 21510 4.0 870 3.8 819 96DCR 2532C
305 2X ME AVG 3L 19743M 842F 734P 2367C
PPA -997M -73F -15P / YD -1351M -75F -30P
CDCB GPTA S 02/07/2023 3RECS 83%R 17%ILE
-533M -0.06% -38F 0.03% -13P -130CM\$ -129NM\$ -140FM\$
0.8PL -1.0LIV 2.4DPR 3.2CCR 1.6HCR 3.11SCS -72GM\$
-0.3MFV -0.3DAB 0.0KET 1.4MAS -0.4MET -0.1RPL -2.12HTI
AJCA 02/07/2023 GPTAT 84%R 1.1 GJUI 14.4
GJPI 79%R -15
SIRE: STEINHAUERS IATOLA APPLEJACK GJPI -70 3%ILE

SISTER(S):
BORAH OF LYON 87%
3-05 305 2 16670 4.5 750 3.5 587 96DCR 2012C
LYON BOLD BUKU {6} 87%
2-04 288 2 17270 4.8 827 3.3 577 91DCR 1993C
LYON AJACK BAY 93%
4TH 4-YEAR-OLD, 2019 ALL AMERICAN JERSEY SHOW
4TH PREMIER PERFORMANCE CLASS, 2019 ALL AMERICAN SHOW
RESERVE SENIOR CHAMPION, 2019 MARYLAND STATE FAIR
RESERVE ALL AMERICAN SR 3-YEAR-OLD, 2018
ALL AMERICAN OVERALL PREIMRER PERFORMANCE CLASS, 2018
RESERVE INTERMEDIATE CHAMPION, 2018 MARYLAND STATE FAIR
RESERVE ALL AMERICAN SR 2-YEAR-OLD, 2017
RESERVE GRAND CHAMPION, 2017 MARYLAND STATE FAIR
INTERMEDIATE CHAMPION, 2017 MARYLAND STATE FAIR
INTERMEDIATE CHAMPION, 2017 NEW YORK SPRING CAROUSEL
KILGUS APPLEJACK BROOKE-ET 90%
3-04 283 2 19350 3.4 667 3.6 699 93DCR 2040C
KILGUS TEQUILA BEYONCE-ET 90%
2-03 305 2 14090 4.0 560 3.3 467 97DCR 1541C
KILGUS TEQUILA BELLE-ET 91%
2-02 305 2 17930 4.7 840 3.6 649 96DCR 2243C
KILGUS TEQUILA BABE-ET 91%
3-02 305 2 24820 4.2 1053 3.7 920 97DCR 2963C
KILGUS TEQUILA BACARDI-ET 91%
2-02 305 2 17060 4.8 816 3.6 622 95DCR 2151C
KILGUS TEQUILA BRIANA-ET 93%
2ND SENIOR 3-YEAR-OLD, 2022 WORLD DAIRY EXPO
7TH SENIOR 2-YEAR-OLD, 2021 WORLD DAIRY EXPO
1ST SENIOR 2-YEAR-OLD, 2021 WI SPRING SHOW

NEXT DAM:
LYON ACTION BORGNY 94%
4-10 283 2 21650 4.3 936 3.4 739 100DCR 2519C
SIRE: FOREST GLEN AVERY ACTION-ET GJPI -31 4%ILE

4TH DAM:
LYON JACE BABY 86%
4-02 305 2 23740 5.3 1255 3.9 916 101DCR 3170C

KILGUS CRAZE CLEO JEB40003151204278



BORN 12/01/2022 PO
FEMALE EFI 7.7% AMERICAN ID 1374/1374

KILGUS DAIRY/CARLA KILGUS BREEDER & OWNER
FAIRBURY, IL
815-692-4814

PA -461M -18F -15P
-60CM\$ -60NM\$ -57FM\$
1.2PL 0.5DPR 0.9CCR 0.1HCR 2.99SCS
PA TYPE 1.1 JPI 37%R -13
ST SR DF RA RW RL FA FU
0.6 -0.4 0.5 H1.6 0.4 P0.4 S0.9 2.1
RH RUW UC UD TP TL RTR RTS
1.2 -0.4 1.0 S3.2 C0.6 L1.7

STEINHAUERS SAMSON LEMONHEAD
USA 118662185 GT80K BBR 100 JH1F JNSF A2A2 14JE670
CDCB GPTA S 12/01/2022 13718DAUS 1527HRDS 14%RIP
99%R -308M 0.15% 16F 17%ILE
99%R 0.07% 3P 108CM\$ 98NM\$ 36FM\$ 80GM\$
1.5PL 0.6LIV 0.7DPR 1.6CCR -0.1HCR 2.85SCS
-0.2MFV 0.0DAB -1.4KET 0.9MAS 0.2MET 0.1RPL -2.05HTI
AJCA 12/01/2022 5357DAUS
GPTAT 99%R 1.0 GJUI 7.3 GJPI 99%R 33

SELLING OPEN

WINTER CALF

SIRE:
RIVER VALLEY CIRCUS CRAZE-ET
USA 075341001 GT99K BBR 100 JH1F JNSF A2A2 777JE10001
CDCB GPTA S 12/01/2022 8579DAUS 609HRDS 18%RIP
99%R 164M 0.07% 22F 63%ILE
99%R -0.02% 2P 310CM\$ 311NM\$ 324FM\$ 247GM\$
3.9PL 3.7LIV -0.1DPR 0.5CCR 0.2HCR 2.97SCS
0.1MFV 0.1DAB -0.3KET -1.7MAS 0.6MET -0.1RPL -1.74HTI
AJCA 12/01/2022 3944DAUS
GPTAT 99%R 2.0 GJUI 16.8 GJPI 99%R 60

DAM:
KILGUS ANDREAS CASSIDY
JEB40003137923384
DHIA HERD # 33-51-0672 CONTROL # 934

1-10 271 2 12800 4.3 549 3.4 436 94DCR 1481C
2-09 270 2 15090 4.5 683 3.8 579 96DCR 1898C
3-08 305 2 19070 4.0 770 3.9 744 95DCR 2269C
305 2X ME AVG 3L 19880M 832F 728P 2342C

2-05 83% 3-00 86%
ST SR DF RA RW RL FA FU RH RUW UC UD TP TL RTR RTS
34 30 37 25 34 23 30 45 35 34 30 34 28 26 36 25

PPA -1199M -89F -24P / YD -1672M -108F -43P
CDCB PTA 12/01/2022 3RECS 56%R 6%ILE
-1086M -0.03% -58F 0.04% -31P -429CM\$ -431NM\$ -438FM\$
-1.6PL -1.3LIV 1.0DPR 1.3CCR 0.0HCR 3.00SCS -388GM\$
0.0MFV -0.2DAB -0.1KET -0.8MAS 0.2MET 0.3RPL -2.17HTI
AJCA 12/01/2022 PTAT 48%R 0.2 JUI 7.6
JPI 48%R -85

GOFF PHAROAH CIRCUS ACT-ET 90%
USA 067723964 GT45K BBR 100 JH1F JNSF A2A2
DHIA HERD # 33-87-0722 CONTROL # 9
2-11 305 3 21340 4.5 959 3.5 751 104DCR 2574C
5-02 305 3 22210 4.6 1021 3.4 755 103DCR 2608C
6-03 305 2 26170 4.1 1079 3.4 893 101DCR 2962C
7-04 305 2 27290 4.5 1216 3.2 862 101DCR 2975C
305 2X ME AVG 5L 22878M 1014F 777P 2658C
PPA 2654M 113F 81P / YD 1976M 78F 56P
CDCB GPTA S 02/07/2023 5RECS 90%R 94%ILE
805M -0.12% 13F -0.05% 18P 405CM\$ 409NM\$ 437FM\$
5.0PL 3.6LIV 2.1DPR 2.6CCR 2.0HCR 3.00SCS 385GM\$
0.2MFV 0.4DAB 0.4KET 0.3MAS 0.8MET -0.3RPL 4.93HTI
AJCA 02/07/2023 GPTAT 88%R 1.4 GJUI 12.1
GJPI 86%R 95

SUNSET CANYON ANDREAS
USA 117597125 GT99K BBR 100 JH1F JNSF A1A2 94JE4036
CDCB GPTA S 12/01/2022 914DAUS 325HRDS 12%RIP
98%R -1971M 0.09% -79F 0%ILE
98%R 0.06% -61P -811CM\$ -807NM\$ -792FM\$ -808GM\$
3.5PL -2.2LIV -1.0DPR -0.9CCR -1.2HCR 3.17SCS
0.0MFV -0.6DAB -0.5KET -2.1MAS -0.3MET 0.5RPL -6.80HTI
AJCA 12/01/2022 755DAUS
GPTAT 98%R 0.9 GJUI 10.5 GJPI 95%R -183

KILGUS LEGAL CHRISTY
JEB40003132562176
DHIA HERD # 33-51-0672 CONTROL # 795
2-02 300 2 14340 4.2 596 3.8 541 95DCR 1706C
305 2X ME AVG 2L 16234M 730F 606P 1990C
PPA -2773M -137F -72P / YD -2470M -121F -65P
CDCB PTA 12/01/2022 2RECS 55%R 15%ILE
-545M -0.08% -42F 0.02% -16P -161CM\$ -164NM\$ -169FM\$
0.1PL -0.4LIV 3.0DPR 3.5CCR 1.3HCR 2.89SCS -81GM\$
0.0MFV 0.1DAB 0.2KET 0.6MAS 0.6MET 0.1RPL 2.02HTI
AJCA 12/01/2022 PTAT 38%R -0.2 JUI 2.2
JPI 48%R -17
SIRE: TOLLENAARS IMPULS LEGAL 233-ET GJPI 7 9%ILE

SISTER(S):
KILGUS TEQUILLA CAMRON 93%
3-03 305 2 17790 4.2 746 3.4 613 97DCR 2042C
4TH SENIOR 3-YEAR-OLD, 2015 ILLINIOS STATE FAIR
2ND SENIOR 2-YEAR-OLD, 2014 ILLINIOS STATE FAIR
KILGUS BLACKSTONE CHRISTY 88%
6-04 305 2 22320 4.5 998 3.5 777 97DCR 2672C
KILGUS VITALITY COCONUT 88%
3-09 260 2 15630 4.1 639 3.7 575 95DCR 1821C

NEXT DAM:
KILGUS FACINATOR CRACKER 91%
5-11 271 2 18120 3.2 581 3.2 582 96DCR 1735C
SIRE: SULTANS FACINATOR OF KILGUS

4TH DAM:
KILGUS ROCKET CALLY 80%



KILGUS TEQUILLA CAMRON
Sister to the Grandam of Lot 5



KILGUS TEQUILLA CAMRON
Sister to the Grandam of Lot 5



KILGUS VICTORIOUS MALLIA JEB40003151204262

BORN 09/10/2022 PO
 FEMALE EFI 6.7% AMERICAN ID 1358/1358

PA -1343M -20F -30P
 -244CM\$ -249NM\$ -297FM\$
 -0.5PL -0.4DPR -0.1CCR 1.4HCR 3.06SCS
 PA TYPE 1.5 JPI 37%R -49
 ST SR DF RA RW RL FA FU
 2.1 0.2 1.3 L0.2 0.5 P0.4 S0.6 2.2
 RH RUW UC UD TP TL RTR RTS
 1.7 0.6 0.7 S2.6 C1.2 L0.0

SELLING OPEN
 FALL CALF

SIRE:
 RIVER VALLEY VICTORIOUS-ET
 JEB40003126479524 GT99K BBR100 JH1F JNSF A2A2 7JE5032
 CDCB GPTA S 12/01/2022 2106DAUS 517HRDS 13%RIP
 99%R -756M 0.16% -3F 5%ILE
 99%R 0.11% -6P -78CM\$ -86NM\$ -163FM\$ -137GM\$
 -0.1PL -1.5LIV -1.8DPR -2.0CCR 2.1HCR 3.03SCS
 0.0MFV -0.2DAB -0.3KET -0.5MAS 0.1MET 0.3RPL -1.93HTI
 AJCA 12/01/2022 1336DAUS
 GPTAT 99%R 1.8 GJUI 20.1 GJPI 97%R -12

DAM:
 KILGUS COLTON MARA-ET
 JEB40003151203912
 DHIA HERD # 33-51-0672 CONTROL # 1008
 1-09 301 2 13370 5.4 723 3.7 493 96DCR 1705C
 2-09 305 2 15080 5.0 748 4.0 596 95DCR 2025C
 305 2X ME AVG 2L 18198M 918F 684P 2337C
 2-00 85% 3-09 85%
 ST SR DF RA RW RL FA FU RH RUW UC UD TP TL RTR RTS
 42 35 40 32 23 28 35 32 39 43 32 26 26 21 42 35

PPA -4005M -59F -107P / YD -3776M -62F -103P
 CDCB PTA 12/01/2022 2RECS 57%R 6%ILE
 -1930M 0.29% -37F 0.09% -53P -410CM\$ -411NM\$ -431FM\$
 -0.8PL 0.9LIV 1.1DPR 1.8CCR 0.6HCR 3.09SCS -386GM\$
 0.0MFV -0.1DAB -0.4KET 0.6MAS 0.6MET 0.2RPL 0.42HTI
 AJCA 12/01/2022 PTAT 53%R 1.1 JUI 10.5
 JPI 51%R -85

SISTER(S):
 KILGUS COLTON MOLLY-ET 88%
 1-10 305 2 11150 5.7 631 4.0 445 97DCR 1540C
 KILGUS CHROME MADDOX-ET 88%
 KILGUS CHROME MADONNA-ET 91%
 2-09 305 2 22050 4.0 878 3.6 791 96DCR 2503C
 KILGUS CHROME MALI-ET 86%
 2-04 194 2 11010 4.5 499 3.4 371 85DCR 1281C
 KILGUS CHROME MACI-ET 91%
 2-07 305 2 20440 5.0 1021 3.6 735 96DCR 2541C
 KILGUS COLTON MILA-ET 85%
 2-01 305 2 12750 5.0 639 3.8 479 96DCR 1657C
 KILGUS COLTON MALLORY-ET 90%
 2-00 274 2 11290 5.5 626 3.9 436 94DCR 1509C
 KILGUS VICTORIOUS MEADOW-ET 88%
 2-03 209 2 12720 4.6 589 3.5 444 87DCR 1534C
 1ST SENIOR 2-YEAR-OLD, 2022 ALL AMERICAN JR SHOW
 KILGUS VICTORIOUS MISTLETOE-ET 89%
 KILGUS VICTORIOUS MARIE-ET 85%
 2-03 305 2 12630 5.6 713 4.1 512 93DCR 1773C
 KILGUS MATT MARISSA-ET 85%
 1-11 305 2 13700 5.4 744 4.0 549 96DCR 1901C
 SELLING AS LOT 49

NEXT DAM:
 PINE HAVEN SSM MARMIE 95%
 4-09 305 2 18840 4.8 902 3.7 692 92DCR 2393C
 RESERVE JUNIOR ALL AMERICAN AGED COW, 2014
 1ST LIFETIME CHEESE PRODUCTION CLASS, 2014 WDE JR
 2ND LIFETIME CHEESE PRODUCTION CLASS, 2014 WDE
 ALL AMERICAN LIFETIME CHEESE PRODUCTION CLASS, 2013
 SUPREME CHAMPION, 2011 ALL AMERICAN JERSEY SHOW
 SENIOR & GRAND CHAMPION, 2011 ALL AMERICAN OPEN JERSEY SHOW
 SENIOR & GRAND CHAMPION, 2011 CENTRAL NATIONAL
 INTERMEDIATE CHAMPION, 2010 CENTRAL NATIONAL
 ALL-AMERICAN 4-YEAR-OLD, 2011 ALLBREED ACCESS
 BEST UDDER 4-YEAR-OLD, 2011 CENTRAL NATIONAL

4TH DAM:
 PINE HAVEN MBE KITTY GP 81 (CAN)
 5-11 305 2 21671 4.9 1061 3.7 805 CAN 2785C

KILGUS DAIRY/CARLA KILGUS BREEDER & OWNER
 FAIRBURY, IL
 815-692-4814

JARS OF CLAY BARNABAS
 USA 067342492 GT80K BBR 100 JH1F JNSF A2A2 7JE1294
 CDCB GPTA S 12/01/2022 7617DAUS 1293HRDS 8%RIP
 99%R 247M -0.01% 10F 9%ILE
 99%R -0.01% 6P -20CM\$ -18NM\$ -10FM\$ -122GM\$
 0.2PL -2.8LIV -3.7DPR -4.0CCR 1.1HCR 3.06SCS
 0.0MFV -0.1DAB 0.6KET 0.2MAS 0.7MET 0.2RPL 1.01HTI
 AJCA 12/01/2022 3526DAUS
 GPTAT 99%R 1.7 GJUI 11.1 GJPI 99%R -13

AVONLEA IATOLA VICTORIA 94%
 JECAN000010989478 GT8K BBR 100 JH1F JNSF
 TATTOO /428X
 DHIA HERD # 33-87-0722 CONTROL # 16
 2-00 305 2 12880 4.9 633 3.6 464 100DCR 1604C
 3-01 305 2 17409 4.6 808 3.6 629 102DCR 2165C
 305 2X ME AVG 3L 15062M 739F 558P 1926C
 PPA -1682M -57F -46P / YD -2448M -83F -62P
 CDCB GPTA S 02/07/2023 5RECS 90%R 11%ILE
 -1317M 0.10% -44F 0.08% -33P -246CM\$ -248NM\$ -276FM\$
 1.1PL 1.1LIV 0.5DPR 0.6CCR -0.3HCR 3.07SCS -264GM\$
 -0.1MFV -0.4DAB -0.6KET 0.8MAS 0.1MET 0.2RPL -2.01HTI
 AJCA 02/07/2023 GPTAT 87%R 1.3 GJUI 13.3
 GJPI 86%R -59

CHILLI ACTION COLTON-ET
 USA 066738335 GT50K BBR 100 JH1F JNSF A2A2 7JE1088
 CDCB GPTA S 12/01/2022 5335DAUS 1356HRDS 12%RIP
 99%R -1795M 0.32% -25F 4%ILE
 99%R 0.12% -43P -274CM\$ -274NM\$ -316FM\$ -268GM\$
 -0.4PL 0.5LIV 0.1DPR 0.1CCR 0.3HCR 3.27SCS
 0.1MFV 0.1DAB -0.1KET 0.2MAS 0.6MET 0.2RPL 2.01HTI
 AJCA 12/01/2022 3057DAUS
 GPTAT 99%R 1.7 GJUI 16.3 GJPI 99%R -64

RIVER VALLEY VERBATIM MARMADRIA-ET 91%
 JEB40003011049791 GT8K BBR 100 JH1F JNSF
 DHIA HERD # 33-51-0672 CONTROL # 484
 3-02 305 3 11030 5.8 637 3.7 408 85DCR 1411C
 4-07 305 2 11460 5.7 649 3.8 431 97DCR 1491C
 6-01 293 2 13090 5.0 652 3.7 478 97DCR 1653C
 305 2X ME AVG 4L 10878M 639F 428P 1482C
 PPA -5164M -174F -163P / YD -4780M -141F -148P
 CDCB GPTA S 02/07/2023 4RECS 87%R 3%ILE
 -2109M 0.27% -51F 0.07% -63P -537CM\$ -538NM\$ -540FM\$
 -1.3PL 1.2LIV 2.1DPR 3.6CCR 0.9HCR 2.97SCS -485GM\$
 -0.1MFV -0.3DAB -0.7KET 1.0MAS 0.5MET 0.2RPL -1.20HTI
 AJCA 02/07/2023 GPTAT 85%R 0.7 GJUI 11.0
 GJPI 81%R-104

SIRE: ARETHUSA VERBATIM RESPONSE-ET GJPI -111 3%ILE

SISTER(S):
 RIVER VALLEY TEQLA MARMALICIOUS-ET 94%
 2-03 305 2 12720 5.3 675 4.2 536 102DCR 1826C
 5TH NATIONAL JERSEY JUG FUTURITY, 2016
 RIVER VALLEY TEQUILA MARMABY-ET EX 91 (CAN)
 6-03 305 2 19082 5.7 1083 4.2 805 CAN 2790C
 RIVER VALLEY CENTURION MARMADIVA-ET 90%
 1-11 305 3 11280 5.7 639 3.6 409 100DCR 1414C
 RIVER VALLEY VERBATIM MARMADONNA-ET 90%
 2-02 305 3 13110 6.2 809 3.7 489 102DCR 1691C
 RIVER VALLEY REMAKE MARMARCY-ET 90%
 2-02 295 3 13310 4.8 644 3.6 476 101DCR 1645C
 1ST AGED COW, 2019 SOUTH CAROLINA STATE FAIR
 1ST AGED COW, 2019 SOUTH CAROLINA STATE FAIR JR SHOW
 1ST SR 3-YEAR-OLD, 2016 SOUTH CAROLINA STATE FAIR
 RIVER VALLEY SAMBO MARMANDY-ET 86%
 2-02 305 3 12800 5.7 730 3.6 464 102DCR 1604C
 RIVER VALLEY MARMIE R MARVEL-ET 90%
 3-00 300 3 12390 5.1 637 3.8 471 104DCR 1629C
 JUNIOR CHAMPION, 2013 LAND OF LINCOLN JR SHOW
 JUNIOR CHAMPION, 2013 ILLINOIS STATE FAIR JR SHOW
 RIVER VALLEY SAMBO MARMILADOY-ET 87%
 1-10 305 3 14560 5.2 757 3.5 507 101DCR 1752C
 RIVER VALLEY SAMBO MARMILU-ET 88%
 3-05 305 3 13410 4.3 582 3.8 503 99DCR 1630C
 RIVER VALLEY SAMBO MARMILACY-ET 91%
 3-10 305 3 18400 5.3 976 3.7 675 103DCR 2334C
 RIVER VALLEY SHUTOUT MARMIE-ET 87%
 5-01 305 2 14170 5.4 769 3.8 540 101DCR 1868C
 4TH MILKING YEARLING, 2018 ALL AMERICAN JUNIOR SHOW
 RIVER VALLEY FIZZ MARMIE 52702-ET VG 87 (CAN)
 2-02 288 2 11576 4.9 564 3.9 448 CAN 1525C
 SIRE: SELECT-SCOTT MINISTER-ET GJPI -133 1%ILE



PINE HAVEN SSM MARMIE
 Great-Grandam of Lot 6



KILGUS VICTORIOUS MISTLETOE-ET
 Sister to the Grandam of Lot 6

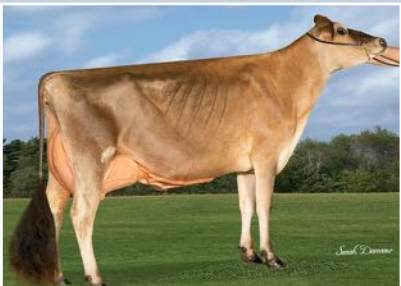

KILGUS CHROME MACI-ET
 Sister to the Dam of Lot 6



MARMALICIOUS, MARVEL, & MARMABY
 Sisters to the Great-Grandam of Lot 6

FAIRHOLM JOYRIDE VENGEANCE-ET JEB40003263214566



BORN 09/10/2022 PO
FEMALE EFI 5.5% AMERICAN ID 101/101

PA -1523M -45F -38P
-453CM\$ -454NM\$ -483FM\$
-1.3PL -0.3DPR -0.7CCR 0.2HCR 3.20SCS
PA TYPE 1.3 JPI 42%R -100
ST SR DF RA RW RL FA FU
2.2 0.2 0.9 H1.8 1.0 P1.5 S1.3 2.5
RH RUW UC UD TP TL RTR RTS
1.4 0.5 -0.1 S3.2 C0.9 L0.5

SELLING OPEN

FALL CALF

SISTER(S):
FAIRHOLM COLTON VERSACHE 87%
3-00 305 3 16360 6.0 989 3.6 590 92DCR 2040C
FAIRHOLM KIDROCK VOGUE-ET 87%

SIRE:
RIVER VALLEY JOYRIDE-ET
JEB40003126479085 GT99K BBR100 JH1C JNSF 200JE10011
CDCB GPTA S 12/01/2022 419DAUS 158HRDS 32%RIP
94%R -904M 0.17% -10F 4%ILE
94%R 0.10% -13P -157CM\$ -162NM\$ -224FM\$ -150GM\$
-1.6PL -0.4LIV -0.4DPR -0.7CCR 1.2HCR 3.12SCS
0.1MFV -0.1DAB -0.1KET 0.0MAS 0.4MET 0.1RPL 0.62HTI
AJCA 12/01/2022 324DAUS
GPTAT 91%R 1.6 GJUI 13.8 GJPI 90%R -25

DAM:
BIG GUNS TEQUILA VENOM-ET
JEB40003142494167 GT9K BBR 100 JH1F JNSF
TATTOO /SL44
DHIA HERD # 42-53-0212 CONTROL # 4167
2-00 245 3 10010 5.3 534 3.8 385 90DCR 1332C
2-11 230 3 7990 5.3 425 3.6 289 90DCR 999C
305 2X ME AVG 3L 12629M 718F 479P 1657C

2-04 87% 2-11 90%
ST SR DF RA RW RL FA FU RH RUW UC UD TP TL RTR RTS
43 36 40 25 38 27 36 48 40 32 35 34 36 25 34 35

PPA -7350M -217F -198P / YD -6152M -200F -171P
CDCB GPTA S 02/07/2023 3RECS 81%R 0%ILE
-2142M 0.12% -80F 0.08% -63P -749CM\$ -745NM\$ -742FM\$
-0.9PL -1.2LIV -0.1DPR -0.7CCR -0.9HCR 3.27SCS -782GM\$
-0.2MFV -0.6DAB -0.8KET 0.0MAS 0.7MET 0.4RPL -5.24HTI
AJCA 02/07/2023 GPTAT 80%R 0.9 GJUI 14.7
GJPI 76%R-174

BROTHER(S):
BIG GUNS CHROME VANILLA ICE-ET AT SELECT SIRE
JNSC GJPI -29 4%ILE

SISTER(S):
BIG GUNS REMAKE VODKA 93%
4-00 305 2 15600 5.2 812 4.2 649 97DCR 2203C
BIG GUNS TEQUILA VIPER-ET 91%
4-04 226 2 18000 4.1 730 3.1 552 52DCR 1904C
BIG GUNS ANDREAS VIRTUE-ET 87%
RESERVE INTERMEDIATE CHAMPION, 2019 MD STATE FAIR
JUNIOR CHAMPION, 2018 ALL AMERICAN
RESERVE JUNIOR CHAMPION, 2018 NY SPRING CAROUSEL
JUNIOR CHAMPION, 2018 SPRING DAIRY EXPO
BIG GUNS ANDREAS VANISH-ET 90%
JUNIOR CHAMPION, 2018 ALL AMERICAN JR SHOW
JUNIOR CHAMPION, 2018 NY SPRING CAROUSEL
BIG GUNS ANDREAS VALENCIA-ET 90%
RESERVE JUNIOR CHAMPION, 2019 WESTERN NATIONAL
BIG GUNS ANDREAS VALANIA-ET 92%
3-03 288 3 19230 4.1 785 3.8 729 87DCR 2270C
BIG GUNS ANDREAS VICTORY-ET 92%
4-00 305 2 17700 4.7 835 3.9 682 97DCR 2284C
RES GRAND & RES SENIOR CHAMPION, 2020 OH SUMMER JR SHOW
JUNIOR CHAMPION, 2019 OH SPRING DAIRY EXPO JR SHOW
BIG GUNS GENTRY VEGAS-ET 88%
RESERVE JUNIOR CHAMPION, 2019 MID-ATLANTIC SHOW
BIG GUNS ANDREAS VIENNA-ET 88%
RESERVE JUNIOR CHAMPION, 2020 OH SUMMER JERSEY OPEN & JUNIOR SHOW
JUNIOR CHAMPION, 2019 MID-ATLANTIC OPEN & JUNIOR SHOW
BIG GUNS ANDREAS VEGAS BOMB-ET 91%
BIG GUNS ANDREAS VELVET-ET 91%
2-03 295 2 13340 4.9 655 3.7 487 96DCR 1684C
JUNIOR CHAMPION, 2020 WI SUMMER JR CHAMPIONSHIP
RESERVE JUNIOR CHAMPION, 2020 WI SUMMER CHAMPIONSHIP

FAIRBANKS JOSH & SAMANTHA BREEDER & OWNER
ANAMOSA, IA
319-480-3692

AHLEM TOPEKA RUFUS
USA 072520562 GT80K BBR 100 JH1F JNSF A2A2 11JE1213
CDCB GPTA S 12/01/2022 2081DAUS 193HRDS 4%RIP
99%R -693M 0.23% 13F 15%ILE
99%R 0.11% -2P 97CM\$ 86NM\$ -2FM\$ 152GM\$
-0.3PL -2.2LIV 1.5DPR 1.6CCR 4.4HCR 2.98SCS
0.1MFV 0.1DAB 0.4KET 0.4MAS -0.4MET -0.2RPL 2.39HTI
AJCA 12/01/2022 899DAUS
GPTAT 99%R 2.1 GJUI 19.2 GJPI 98%R 48

FERMAR PARAMOUNT JOY 95%
JECAN000104419880 GT45K BBR 100 JH1C JNSF
DHIA HERD # 33-87-0722 CONTROL # 31
2-00 305 2 15807 5.0 785 4.0 639 CAN 2146C
3-01 305 2 21400 5.2 1116 4.1 873 CAN 3001C
4-11 305 2 20860 5.1 1065 3.7 778 CAN 2692C
8-03 305 2 17130 5.1 870 3.5 594 103DCR 2053C
305 2X ME AVG 4L 21962M 1112F 848P 2894C
CDCB GPTA S 02/07/2023 ORECS 89%R 3%ILE
-1702M 0.07% -69F 0.10% -43P -520CM\$ -522NM\$ -554FM\$
-1.1PL 2.0LIV 1.6DPR 1.0CCR -0.8HCR 3.16SCS -496GM\$
0.0MFV 0.0DAB -0.3KET 1.8MAS 1.3MET 0.4RPL 3.46HTI
AJCA 02/07/2023 GPTAT 87%R 1.1 GJUI 8.1
GJPI 86%R-105

TOWER VUE PRIME TEQUILA-ET
USA 114816452 GTHD BBR 100 JH1F JNSF A1A2 76JE156
CDCB GPTA S 12/01/2022 6286DAUS 1778HRDS 5%RIP
99%R -2095M 0.25% -53F 0%ILE
99%R 0.11% -56P -812CM\$ -808NM\$ -827FM\$ -896GM\$
-3.3PL -4.7LIV -3.5DPR -4.6CCR -1.7HCR 3.40SCS
-0.1MFV -0.5DAB -0.6KET -1.7MAS 1.0MET 0.3RPL -6.45HTI
AJCA 12/01/2022 4158DAUS
GPTAT 99%R 1.3 GJUI 13.5 GJPI 99%R -199

BIG GUNS JAMAICA VANILLA 95%
USA 067005009 GT29K BBR 100 JH1F JNSF
TATTOO /BG09
DHIA HERD # 31-11-1156 CONTROL # 75
PPA -3842M -156F -100P / YD -3716M -163F -100P
CDCB GPTA S 02/07/2023 3RECS 88%R 1%ILE
-1823M -0.04% -96F 0.06% -55P -686CM\$ -684NM\$ -680FM\$
-0.4PL 0.9LIV 2.7DPR 2.4CCR 0.1HCR 3.08SCS -654GM\$
-0.2MFV -0.6DAB -0.9KET 1.6MAS 0.6MET 0.3RPL -2.67HTI
AJCA 02/07/2023 GPTAT 84%R 0.6 GJUI 12.0
GJPI 81%R-138
GRAND CHAMPION, 2016 OHIO SPRING DAIRY EXPO
GRAND CHAMPION, 2013 NEW YORK SPRING CAROUSEL
RESERVE SENIOR CHAMPION, 2012 ROYAL WINTER FAIR
GRAND CHAMPION, 2012 INTERNATIONAL JUNIOR SHOW
RESERVE INTERMEDIATE CHAMP, 2010 MID-ATLANTIC REGIONAL JR SHOW
BEST UDDER, 2016 ALL AMERICAN SHOW
BEST BRED AND OWNED OF SHOW, 2016 ALL AMERICAN SHOW
ALL AMERICAN AGED COW, 2016 ALL AMERICAN SHOW

SIRE: BRIDON JAMAICA-ET GJPI -129 2%ILE

NEXT DAM:
BIG GUNS HERCULES VERANDA 88%
2-00 305 2 18880 4.8 897 3.7 699 95DCR 2404C
SIRE: PV TOPGUN HERCULES GJPI -118 2%ILE

4TH DAM:
HILLACRES VAVOOM VOOMER 93%
5-02 305 2 21210 4.5 963 3.6 759 95DCR 2592C



BIG GUNS JAMICA VANILLA
Grandam of Lot 26



BIG GUNS ANDREAS VICTORY
Sister to the Dam of Lot 7



BIG GUNS VEGAS BOMB-ET
Sister to the Dam of Lot 7



BIG GUNS ANDREAS VELVET-ET
Sister to the Dam of Lot 7

8

KILGUS VIP CARMELO JE840003151204260

BORN 09/09/2022 PO
FEMALE EFI 6.2% AMERICAN ID 1356/1356

KILGUS DAIRY/CARLA KILGUS BREEDER & OWNER
FAIRBURY, IL
815-692-4814

PA -1343M -41F -39P
-313CM\$ -312NM\$ -315FM\$
0.9PL 0.3DPR 0.3CCR -0.6HCR 3.08SCS
PA TYPE 1.0 JPI 36%R -72
ST SR DF RA RW RL FA FU
1.3 0.3 0.8 H0.9 1.0 P0.3 S1.0 2.5
RH RUW UC UD TP TL RTR RTS
1.7 0.2 0.3 S2.9 C0.2 L0.4

SELLING OPEN

FALL CALF

SIRE:

RIVER VALLEY VENUS VIP-ET
JE840003126479167 GT99K BBR 100 JH1F JNSF A1A2 777JE10003
CDCB GPTA S 12/01/2022 701DAUS 256HRDS 16%RIP
98%R -2191M 0.16% -75F 1%ILE
98%R 0.08% -66P -595CM\$ -592NM\$ -587FM\$ -626GM\$
0.6PL 2.2LIV 0.8DPR 0.7CCR -0.5HCR 3.12SCS
0.1MFV -0.2DAB -0.5KET 0.5MAS 0.8MET 0.3RPL 0.80HTI
AJCA 12/01/2022 552DAUS
GPTAT 97%R 1.5 GJUI 20.8 GJPI 94%R -131

DAM:

OLIVER CHICK OF KILGUS
JE840003151203910
DHIA HERD # 33-51-0672 CONTROL # 1006

1-08 304 2 11570 5.1 591 3.8 435 96DCR 1505C
2-08 305 2 20460 4.7 953 3.8 770 96DCR 2594C
305 2X ME AVG 2L 20578M 975F 761P 2592C

2-01 83% 3-06 90%
ST SR DF RA RW RL FA FU RH RUW UC UD TP TL RTR RTS
37 29 42 25 38 26 28 40 45 46 3 33 28 25 36 26

PPA -926M 6F -20P / YD -983M -4F -21P
CDCB PTA 12/01/2022 2RECS 55%R 25%ILE
-495M 0.09% -6F 0.03% -12P -30CM\$ -31NM\$ -43FM\$
1.2PL 1.2LIV -0.3DPR -0.2CCR -0.7HCR 3.03SCS -69GM\$
0.1MFV 0.1DAB 0.0KET -1.2MAS 0.3MET 0.2RPL -0.41HTI
AJCA 12/01/2022 PTAT 48%R 0.4 JUI 9.3
JPI 49%R -12



MAKER CHAVEZ CHIRP
Grandam of Lot 8



MAKER CHAVEZ CHIRP
Grandam of Lot 8



POTWELL MINISTER COVERGIRL 125
Fourth Dam of Lot 8

CHILLI ACTION COLTON-ET
USA 066738335 GT50K BBR 100 JH1F JNSF A2A2 7JE1088
CDCB GPTA S 12/01/2022 5335DAUS 1356HRDS 12%RIP
99%R -1795M 0.32% -25F 4%ILE
99%R 0.12% -43P -274CM\$ -274NM\$ -316FM\$ -268GM\$
-0.4PL 0.5LIV 0.1DPR 0.1CCR 0.3HCR 3.27SCS
0.1MFV 0.1DAB -0.1KET 0.2MAS 0.6MET 0.2RPL 2.01HTI
AJCA 12/01/2022 3057DAUS
GPTAT 99%R 1.7 GJUI 16.3 GJPI 99%R -64

TJ CLASSIC MINISTER VENUS-ET 95%
USA 117243875 GT13K BBR 100 JH1F JNSF A1A2
TATTOO M15/M15
DHIA HERD # 33-87-0722 CONTROL # 4
3-05 280 2 13050 5.1 671 3.9 506 98DCR 1751C
4-05 269 2 13980 5.7 794 3.9 542 101DCR 1876C
5-04 305 2 16090 6.3 1006 3.5 567 103DCR 1960C
8-00 305 3 14990 4.8 727 3.5 528 104DCR 1825C
305 2X ME AVG 4L 15235M 845F 557P 1926C
CDCB GPTA S 02/07/2023 0RECS 88%R 1%ILE
-1963M 0.09% -78F 0.05% -62P -637CM\$ -634NM\$ -617FM\$
1.3PL 2.1LIV 1.7DPR 2.2CCR -1.1HCR 3.08SCS -674GM\$
0.0MFV -0.5DAB -0.7KET -1.0MAS 0.6MET 0.4RPL -4.43HTI
AJCA 02/07/2023 GPTAT 86%R 0.7 GJUI 10.6
GJPI 83%R-142

DUTCH HOLLOW OLIVER-P
USA 067184544 GT50K BBR100 JH1F JNSF A2A2 7JE1219
CDCB GPTA S 12/01/2022 12063DAUS 1532HRDS 10%RIP
99%R 307M 0.01% 17F 20%ILE
99%R -0.04% 2P 111CM\$ 115NM\$ 149FM\$ 43GM\$
0.9PL 0.3LIV -2.2DPR -2.5CCR -1.5HCR 3.02SCS
0.2MFV 0.2DAB 0.5KET -1.9MAS 0.3MET 0.0RPL 0.33HTI
AJCA 12/01/2022 4870DAUS
GPTAT 99%R 1.3 GJUI 11.0 GJPI 99%R 11

MAKER CHAVEZ CHIRP 94%
JECAN000012322323 GT BBR 100 JH1F JNSF A1A2
DHIA HERD # 33-51-0672 CONTROL # 205
2-08 305 2 15259 5.4 827 4.1 626 DHIR 2169C
4-01 305 2 21470 4.2 904 3.7 799 97DCR 2557C
5-01 305 2 19870 4.6 914 3.8 749 97DCR 2502C
305 2X ME AVG 2L 20426M 906F 770P 2520C
PPA -2551M -69F -38P / YD -2565M -71F -52P
CDCB GPTA S 02/07/2023 4RECS 82%R 17%ILE
-1173M 0.16% -24F 0.08% -26P -130CM\$ -135NM\$ -176FM\$
1.4PL 2.1LIV 1.5DPR 2.0CCR 0.0HCR 3.05SCS -132GM\$
0.0MFV 0.0DAB -0.4KET -0.5MAS 0.3MET 0.3RPL -1.08HTI
AJCA 02/07/2023 GPTAT 81%R 0.9 GJUI 7.6
GJPI 78%R -29

3RD 4-YEAR-OLD, 2020 ALL AMERICAN JUNIOR SHOW
1ST SR 2-YEAR-OLD, 2018 ILLINOIS STATE FAIR
RES INTERMEDIATE CHAMPION, 2018 IL STATE FAIR
3RD SR 2-YEAR-OLD, 2018 WISCONSIN SPRING SHOW
SIRE: DUTCH HOLLOW CHAVEZ-ET GJPI 48 42%ILE

NEXT DAM:

MAKER SHYSTER CHARLIZE EX 91-2E (CAN)
5-01 305 2 14405 928 591 CAN
SIRE: WF AMADEO SHYSTER JPI -214 0%ILE

4TH DAM:

POTWELL MINISTER COVERGIRL 125 EX 92-5E (CAN)
6-02 305 2 16399 5.0 825 4.0 662 CAN 2241C

KILGUS CC MEGAN JE840003151204259



BORN 09/09/2022 PO
FEMALE EFI 6.5% AMERICAN ID 1355/1355

KILGUS DAIRY/CARLA KILGUS BREEDER & OWNER
FAIRBURY, IL
815-692-4814

PA -1405M -52F -42P
-435CM\$ -433NM\$ -431FM\$
-1.0PL 1.5DPR 1.4CCR 0.7HCR 3.14SCS
PA TYPE 1.2 JPI 26%R -88
ST SR DF RA RW RL FA FU
0.9 0.2 0.5 H2.0 0.8 P0.8 S1.1 2.8
RH RUW UC UD TP TL RTR RTS
1.3 0.1 0.5 S2.8 C0.6 L0.5

RIVER VALLEY VENUS VIP-ET
JE840003126479167 GT99K BBR 100 JH1F JNSF A1A2 777JE10003
CDCB GPTA S 12/01/2022 701DAUS 256HRDS 16%RIP
98%R -2191M 0.16% -75F 1%ILE
98%R 0.08% -66P -595CM\$ -592NM\$ -587FM\$ -626GM\$
0.6PL 2.2LIV 0.8DPR 0.7CCR -0.5HCR 3.12SCS
0.1MFV -0.2DAB -0.5KET 0.5MAS 0.8MET 0.3RPL 0.80HTI
AJCA 12/01/2022 552DAUS
GPTAT 97%R 1.5 GJUI 20.8 GJPI 94%R -131



KILGUS GOVERNOR MAID {4}
Fourth Dam of Lot 9

SELLING OPEN
FALL CALF

AVONLEA PREMIER CHOCOLATE CHIP
JECAN000011689077 GT13K BBR 100 JH1F JNSF
CDCB GPTA S 02/07/2023 ORECS 84%R 23%ILE
-774M 0.08% -22F 0.02% -25P -60CM\$ -56NM\$ -42FM\$
2.2PL 3.8LIV 3.7DPR 3.8CCR 1.6HCR 3.17SCS -13GM\$
0.1MFV 0.2DAB 0.2KET 1.0MAS 0.9MET 0.4RPL 4.46HTI
AJCA 02/07/2023 GPTAT 82%R 1.1 GJUI 8.4
GJPI 80%R -4



KILGUS METALLICA MARSHA {5}-ET
Sister to the Great-Grandam of Lot 9

SIRE:
AVONLEA CHIPS CANADIAN CLUB-ET
JECAN000013478493 GT BBR 100 JH1F JNSF A1A2 551JE1840
CDCB GPTA S 12/01/2022 0%RIP
77%R -1536M 0.06% -62F 3%ILE
77%R 0.06% -45P -412CM\$ -410NM\$ -410FM\$ -398GM\$
0.6PL 2.2LIV 2.0DPR 1.9CCR 1.5HCR 3.13SCS
0.0MFV 0.0DAB -0.2KET 0.5MAS 0.8MET 0.4RPL 1.15HTI
AJCA 12/01/2022 ODAUS
GPTAT 79%R 1.6 GJUI 20.2 GJPI 74%R -79

KILGUS APPLEJACK BLAINE-ET
JE840003143769768 GT45K BBR 100 JH1F JNSF
CDCB GPTA S 12/01/2022 80%RIP
80%R -751M 0.01% -34F 4%ILE
81%R 0.01% -25P -195CM\$ -193NM\$ -178FM\$ -136GM\$
0.2PL -1.8LIV 2.1DPR 2.1CCR 0.2HCR 3.08SCS
-0.3MFV -0.4DAB -0.1KET 0.9MAS -0.5MET -0.1RPL -3.61HTI
AJCA 12/01/2022 ODAUS
GPTAT 82%R 1.0 GJUI 11.3 GJPI 78%R -39

DAM:
KILGUS BLAINE MARLA
JE840003151204047

KILGUS ANDREAS MERCY {6} 85%
JE840003151203861
DHIA HERD # 33-51-0672 CONTROL # 957
2-02 243 2 8340 5.5 461 3.7 309 90DCR 1068C
305 2X ME AVG 2L 14888M 756F 564P 1924C
PPA -4733M -95F -135P / YD -4821M -107F -138P
CDCB PTA 12/01/2022 2RECS 54%R 0%ILE
-1795M 0.18% -51F 0.08% -51P -720CM\$ -717NM\$ -724FM\$
-5.2PL -1.5LIV -0.3DPR -0.2CCR -0.3HCR 3.20SCS -668GM\$
-0.1MFV -0.4DAB -0.6KET -1.5MAS 0.1MET 0.3RPL -5.96HTI
AJCA 12/01/2022 PTAT 46%R 0.4 JUI 4.1
JPI 46%R-154
SIRE: SUNSET CANYON ANDREAS GJPI -183 0%ILE

2-05 81%
ST SR DF RA RW RL FA FU RH RUW UC UD TP TL RTR RTS
36 29 35 25 30 38 26 35 35 28 32 37 32 19 34 26

PA -1273M -43F -38P
-458CM\$ -455NM\$ -451FM\$
-2.5PL 0.9DPR 1.0CCR -0.1HCR 3.14SCS
PA TYPE 0.7 JPI 31%R -97

NEXT DAM:
KILGUS SHOWDOWN MYRA {5}-ET 84%
2-00 305 2 15770 4.4 686 3.5 559 96DCR 1872C
SIRE: RIVER VALLEY SPICE SHOWDOWN GJPI -49 4%ILE

4TH DAM:
KILGUS GOVERNOR MAID {4} 94%
3-11 305 2 22580 4.2 943 3.4 765 97DCR 2567C
JUNIOR ALL AMERICAN 4-YEAR-OLD, 2015
RESERVE JUNIOR ALL AMERICAN SR 2-YEAR-OLD, 2014

10

KILGUS COLTON AUTUMN-ET JEB40003151204254

BORN 09/07/2022 PO
FEMALE EFI 5.5% AMERICAN ID 1350/1350

KILGUS DAIRY/CARLA KILGUS BREEDER & OWNER
FAIRBURY, IL
815-692-4814

PA -1806M -44F -50P
-480CM\$ -478NM\$ -493FM\$
-1.9PL -0.8DPR -1.3CCR -0.9HCR 3.20SCS
PA TYPE 1.2 JPI 44%R -114
ST SR DF RA RW RL FA FU
1.1 -0.5 1.4 H1.0 -0.1 S0.1 S0.3 1.7
RH RUW UC UD TP TL RTR RTS
1.4 0.5 1.1 S2.1 C0.6 L1.4

SELLING OPEN

FALL CALF

SISTER(S):
MOSER BROS COLTON AUDREY 86%
1-11 305 2 12460 5.4 672 3.7 456 55DCR V 1577C

SIRE:
CHILLI ACTION COLTON-ET
USA 066738335 GT50K BBR 100 JH1F JNSF A2A2 7JE1088
CDCB GPTA S 12/01/2022 5335DAUS 1356HRDS 12%RIP
99%R -1795M 0.32% -25F 4%ILE
99%R 0.12% -43P -274CM\$ -274NM\$ -316FM\$ -268GM\$
-0.4PL 0.5LIV 0.1DPR 0.1CCR 0.3HCR 3.27SCS
0.1MFV 0.1DAB -0.1KET 0.2MAS 0.6MET 0.2RPL 2.01HTI
AJCA 12/01/2022 3057DAUS
GPTAT 99%R 1.7 GJUI 16.3 GJPI 99%R -64

DAM:
MOSER BROS MS AUDACIOUS-ET
JEB40003142696223 GT BBR 100 JH1F JNSF A1A2
DHIA HERD # 33-51-0672 CONTROL # 2

3-05 305 2 15820 4.7 742 3.8 607 96DCR 2030C
305 2X ME AVG 1L 17164M 798F 654P 2185C

2-04 85% 3-07 90%
ST SR DF RA RW RL FA FU RH RUW UC UD TP TL RTR RTS
39 34 38 23 34 34 37 43 42 44 38 30 38 22 34 29

PPA -3019M -74F -73P / YD -3203M -88F -80P
CDCB GPTA S 02/07/2023 2RECS 82%R 1%ILE
-1817M 0.13% -63F 0.05% -56P -685CM\$ -682NM\$ -670FM\$
-3.3PL -2.0LIV -1.7DPR -2.6CCR -2.0HCR 3.13SCS -695GM\$
-0.1MFV -0.4DAB -0.3KET -1.6MAS 0.4MET 0.4RPL -5.59HTI
AJCA 02/07/2023 GPTAT 83%R 0.6 GJUI 7.2
GJPI 77%R-164

2ND SR 3-YEAR-OLD, 2021 ILLINOS STATE FAIR

SISTER(S):
MOSER BROS ALLELUIA-ET 87%
2-01 302 2 15890 5.0 801 3.9 622 95DCR 2145C

FOREST GLEN AVERY ACTION-ET
USA 111023978 GTHD BBR 100 JH1F JNSF A2A2 7JE590
CDCB GPTA S 12/01/2022 24071DAUS 2870HRDS 4%RIP
99%R -953M 0.01% -45F 4%ILE
99%R 0.00% -34P -183CM\$ -180NM\$ -155FM\$ -152GM\$
1.2PL 3.6LIV 2.1DPR 1.8CCR 1.9HCR 3.00SCS
0.1MFV 0.7DAB 0.8KET 3.0MAS 0.2MET -0.1RPL 10.42HTI
AJCA 12/01/2022 12240DAUS
GPTAT 99%R 0.6 GJUI 5.3 GJPI 99%R -31

FAMILY HILL CONNECTION CHILLI-ET 91%
USA 114535186 GT3K BBR 100 JH1F JNSF
TATTOO /F950
DHIA HERD # 51-09-0284 CONTROL # 950
2-04 266 2 17560 7.6 1335 4.0 694 89DCR 2403C
305 2X ME AVG 1L 23610M 1760F 934P 3234C
CDCB GPTA S 02/07/2023 0RECS 91%R 14%ILE
-2076M 0.38% -28F 0.18% -41P -177CM\$ -189NM\$ -288FM\$
0.5PL 1.1LIV 2.0DPR 2.5CCR -0.4HCR 3.00SCS -141GM\$
-0.1MFV -0.2DAB -0.6KET 0.4MAS 0.9MET 0.4RPL -1.40HTI
AJCA 02/07/2023 GPTAT 87%R 0.9 GJUI 9.0
GJPI 87%R -38

SUNSET CANYON ANDREAS
USA 117597125 GT99K BBR 100 JH1F JNSF A1A2 94JE4036
CDCB GPTA S 12/01/2022 914DAUS 325HRDS 12%RIP
98%R -1971M 0.09% -79F 0%ILE
98%R 0.06% -61P -811CM\$ -807NM\$ -792FM\$ -808GM\$
-3.5PL -2.2LIV -1.0DPR -0.9CCR -1.2HCR 3.17SCS
0.0MFV -0.6DAB -0.5KET -2.1MAS -0.3MET 0.5RPL -6.80HTI
AJCA 12/01/2022 755DAUS
GPTAT 98%R 0.9 GJUI 10.5 GJPI 95%R -183

RATLIFF TEQUILA AWESOME 91%
USA 118204125 GT9K BBR 100 JH1F JNSF
TATTOO CK/1032
DHIA HERD # 33-51-0946 CONTROL # 1032
2-00 297 2 14190 6.9 978 3.9 550 94DCR 1903C
2-11 213 2 12490 6.2 769 4.0 505 89DCR 1749C
305 2X ME AVG 2L 18750M 1187F 732P 2534C
PPA -3467M 29F -63P / YD -3846M -19F -75P
CDCB GPTA S 02/07/2023 5RECS 83%R 6%ILE
-1990M 0.36% -27F 0.14% -46P -417CM\$ -422NM\$ -482FM\$
-1.4PL -0.9LIV -0.6DPR -1.3CCR -0.8HCR 3.13SCS -437GM\$
0.0MFV -0.2DAB -0.1KET 0.0MAS 0.6MET 0.1RPL -0.77HTI
AJCA 02/07/2023 GPTAT 81%R 0.3 GJUI 4.5
GJPI 78%R-101
SIRE: TOWER VUE PRIME TEQUILA-ET GJPI -199 0%ILE

NEXT DAM:
RATLIFF ACTION ANGELINA-ET 87%
3-04 305 2 14260 4.9 702 3.9 550 97DCR 1887C
SIRE: FOREST GLEN AVERY ACTION-ET GJPI -31 4%ILE

4TH DAM:
RATLIFF PRICE ALICIA 95%
3-05 305 2 20880 4.9 1014 3.6 760 96DCR 2628C
SUPREME, GRAND, AND SENIOR CHAMPION, 2010 ALL AMERICAN
OPEN SHOW
SUPREME CHAMPION, 2009 & 2010 NORTH AMERICAN
INTERNATIONAL LIVESTOCK EXPO
NATIONAL GRAND CHAMPION, 2008, 2009 & 2010
SENIOR & GRAND CHAMPION, 2009 KANSAS STATE
INT CHAMPION, 2007 WI SPRING SPECTACULAR, 2008 SOUTHERN
NATIONAL & KS STATE
HON MENTION INT. CHAMPION, 2008 CENTRAL NATIONAL
RESERVE GRAND CHAMPION, 2008 SOUTHERN NATIONAL, 2008
KS STATE, 2009 CENTRAL NATIONAL
RESERVE SENIOR CHAMPION, 2009 CENTRAL NATIONAL
BB & O, 2007 WI SPRING SPECTACULAR, 2008 ALL AMERICAN
SHOW, 2009 CENTRAL NATIONAL
GENETIC AWARD WINNER, 2008 CENTRAL NATIONAL
PRODUCTION AWARD WINNER, 2008 & 2009 CENTRAL NATIONAL
ALL AMERICAN SR 3-YEAR-OLD, 2008
1ST SR 2-YEAR-OLD, 2007 WI SPRING SPECTACULAR
1ST SR 3-YEAR-OLD, 2008 SOUTHERN NATL & KS STATE
1ST 4-YEAR-OLD, 2009 KS ST, CENTRAL NTL & ALL AMERICAN
2ND SR 3-YEAR-OLD, 2008 CENTRAL NATIONAL
NOMINATED ALL-AMERICAN SR. 3-YEAR-OLD, 2008 ABA
CONTEST



MOSER BROS MS AUDACIOUS-ET
Dam of Lot 10

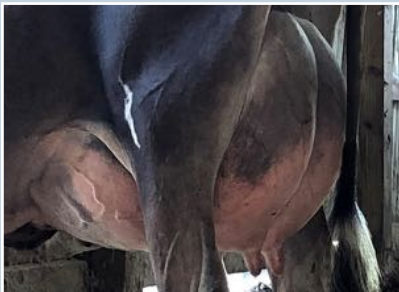

MOSER BROS MS AUDACIOUS-ET
Dam of Lot 10



RATLIFF ACTION ANGELINA-ET
Great-Grandam of Lot 10



RATLIFF PRICE ALICIA
Fourth Dam of Lot 10

SCHULTE BROS KID ROCK COBRA-ET USA 174867016

11

BORN 09/05/2022 TATTOO S853/S853 PO
FEMALE EFI 4.7%

PA -1599M -57F -46P
-512CM\$ -511NM\$ -515FM\$
-0.3PL 2.0DPR 2.4CCR 0.4HCR 3.14SCS
PA TYPE 1.3 JPI 40%R -105
ST SR DF RA RW RL FA FU
1.3 1.3 0.6 H2.3 2.0 P0.9 S1.3 2.7
RH RUW UC UD TP TL RTR RTS
1.0 0.5 0.4 S2.3 C1.2 L0.4

SELLING OPEN

FALL CALF

SIRE:
MR KATHIES KID ROCK
JE840003128791587 GT BBR 100 JH1F JNSF A1A2 551JE1772
CDCB GPTA S 12/01/2022 49DAUS 29HRDS 69%RIP
89%R -1629M 0.02% -74F 0%ILE
89%R 0.01% -58P -688CM\$ -678NM\$ -627FM\$ -695GM\$
-1.0PL -0.6LIV 0.5DPR 0.3CCR -0.9HCR 3.26SCS
0.0MFV -0.5DAB -0.6KET 1.1MAS 0.1MET 0.3RPL -0.88HTI
AJCA 12/01/2022 40DAUS
GPTAT 86%R 1.6 GJUI 14.6 GJPI 83%R -154

DAM:
SVHEATHS HGUN COROLLA-ET
JE840003133104346 GT9K BBR 100 JH1F JNSF
DHIA HERD # 23-63-4533 CONTROL # 4374

2-01 274 2 13980 4.6 646 3.7 511 96DCR 1742C
305 2X ME AVG 2L 18708M 844F 693P 2312C

2-03 87% 2-06 89% 3-09 91% 4-05 92%
ST SR DF RA RW RL FA FU RH RUW UC UD TP TL RTR RTS
40 42 41 23 43 29 36 44 42 38 37 27 41 17 29 33

PPA -1400M -67F -30P / YD -2568M -100F -66P
CDCB GPTA S 02/07/2023 2RECS 82%R 8%ILE
-1569M 0.19% -39F 0.12% -34P -335CM\$ -343NM\$ -403FM\$
0.4PL -0.4LIV 3.4DPR 4.5CCR 1.6HCR 3.01SCS -290GM\$
-0.1MFV -0.7DAB -0.5KET 0.0MAS 0.6MET 0.3RPL -4.41HTI
AJCA 02/07/2023 GPTAT 81%R 0.9 GJUI 9.6
GJPI 77%R -55

10TH SR 2-YEAR-OLD, 2018 INTERNATIONAL JERSEY SHOW
1ST SR 2-YEAR-OLD, 2018 MID-ATLANTIC SHOW
2ND SR 2-YEAR-OLD, 2018 NY SPRING CAROUSEL
RESERVE JUNIOR CHAMPION, 2017 ROYAL AGRICULTURE WINTER FAIR

SISTER(S):
SVHEATHS ANDREAS CAMERON 91%
RESERVE GRAND & INTERMEDIATE CHAMPION, 2018 WESTERN NATIONAL
INTERMEDIATE CHAMPION & GRAND CHAMPION, 2017 UTAH SPRING SHOW
SV FIZZ CUPID-ET 94%
4-09 305 2 16080 4.7 756 3.7 594 97DCR 2033C
SV FIZZ CASCADE-ET 90%
5-01 277 2 11890 3.6 424 3.2 384 92DCR 1209C
SVHEATHS TEQUILA CHLOE-ET 93%
3-09 305 3 26660 4.3 1148 3.4 915 96DCR 3103C
SVHEATHS TEQUILA COLLETTE-ET 92%
2-00 272 3 20310 3.9 788 3.2 641 DHIR 2145C
SVHEATHS VIP CONSTANCE-ET 91%
2-11 305 2 14800 4.6 683 3.7 547 97DCR 1851C
SVHEATHS MAVERICK CARSON-ET 91%
SVHEATHS VIP COMEDY-ET 90%
2-00 305 2 13600 5.4 729 3.8 512 97DCR 1771C

NEXT DAM:
ARETHUSA VERONICAS COMET-ET 95%
2-02 305 2 20500 4.3 879 3.6 743 DHIR 2437C
SENIOR & GRAND CHAMPION, 2010 ROYAL WINTER FAIR
RES. SENIOR & RES. GRAND CHAMPION, 2009 ROYAL WINTER FAIR
INTERMEDIATE & GRAND CHAMPION, 2009 CA SPRING SHOW
ABA RESERVE ALL-AMERICAN AGED COW, 2011
NOMINATED ABA ALL-AMERICAN SR 3-YEAR-OLD, 2009
SIRE: PIEDMONT NADINE FUROR GJPI -159 0%ILE

4TH DAM:
HURONIA CENTURION VERONICA 20J 97%
6-08 365 2 24442 5.6 1380 3.9 955 DHIR 3306C
WINNER 2015 GREAT COW CONTEST
2004 NATIONAL GRAND CHAMPION
SUPREME CHAMPION, 2006 WORLD DAIRY EXPO & PA ALL-AMERICAN
GRAND CHAMPION, 2004, 2005 & 2006 CENTRAL NATIONAL SHOW,

SCHULTE ZACH, BLAKE & MITCH BREEDER & OWNER
WATKINS, IA
319-560-3146

RAPID BAY INDIANA GENTRY-ET
JECAN000105762718 91JE5424
CDCB PTA 12/01/2022 313DAUS 135HRDS 21%RIP
96%R -1756M 0.07% -72F 0%ILE
96%R 0.00% -65P -738CM\$ -723NM\$ -651FM\$ -722GM\$
-1.4PL -2.1LIV 0.8DPR 0.5CCR 0.9HCR 3.44SCS
-0.1MFV -0.3DAB -0.2KET 0.7MAS 0.3MET 0.2RPL -1.17HTI
AJCA 12/01/2022 300DAUS
PTAT 95%R 1.5 JUI 8.0 JPI 90%R -173

STONEY POINT COMERICA KATHIE 95%
USA 119060959 GI BBR 100 JH1F JNSF
TATTOO M439/M439
DHIA HERD # 93-54-0855 CONTROL # 439
3-11 303 3 21660 5.4 1167 3.8 832 83DCR 2879C
4-11 305 3 23070 5.9 1370 3.6 835 76DCR 2887C
6-11 305 3 25720 4.5 1146 3.6 915 96DCR 3101C
305 2X ME AVG 4L 19515M 991F 719P 2422C
PPA -2024M -58F -59P / YD -2646M -81F -84P
CDCB GPTA S 02/07/2023 5RECS 82%R 2%ILE
-1502M 0.04% -65F 0.02% -52P -569CM\$ -565NM\$ -533FM\$
-0.7PL -0.9LIV 2.2DPR 1.8CCR -1.4HCR 2.99SCS -536GM\$
-0.2MFV -0.5DAB -0.8KET 2.1MAS 0.5MET 0.4RPL -1.19HTI
AJCA 02/07/2023 GPTAT 78%R 1.1 GJUI 15.2
GJPI 75%R-113

SV JADE HIRED GUN-ET
USA 115093063 GT50K BBR 100 JH1F JNSF A1A2 94JE3720
CDCB GPTA S 12/01/2022 2887DAUS 899HRDS 5%RIP
99%R -1952M 0.24% -48F 3%ILE
99%R 0.12% -49P -458CM\$ -460NM\$ -500FM\$ -393GM\$
0.0PL -1.0LIV 3.7DPR 4.8CCR 0.9HCR 3.14SCS
-0.2MFV -1.0DAB -0.4KET 1.4MAS 0.6MET 0.5RPL -4.09HTI
AJCA 12/01/2022 1868DAUS
GPTAT 99%R 0.2 GJUI 4.3 GJPI 99%R -91

ELLIOTTS FAXON COMICAL-ET 91%
USA 118031675 GT80K BBR 100 JH1F JNSF
TATTOO E309/E309
DHIA HERD # 51-04-9222 CONTROL # 74
1-11 305 2 14890 4.7 698 3.5 523 92DCR 1807C
3-02 280 2 13450 4.7 633 3.8 506 96DCR 1715C
4-01 305 2 17880 4.8 855 3.6 644 98DCR 2227C
5-01 305 2 15050 4.5 682 3.8 569 98DCR 1881C
305 2X ME AVG 5L 16666M 754F 592P 2016C
PPA -1381M -68F -41P / YD -1373M -54F -35P
CDCB GPTA S 02/07/2023 5RECS 87%R 10%ILE
-1062M 0.13% -26F 0.06% -26P -268CM\$ -271NM\$ -298FM\$
0.1PL 0.7LIV 1.7DPR 2.6CCR 0.0HCR 3.02SCS -256GM\$
-0.1MFV -0.2DAB -0.6KET 0.5MAS 0.7MET 0.2RPL -1.42HTI
AJCA 02/07/2023 GPTAT 85%R 1.0 GJUI 5.0
GJPI 81%R -49

SIRE: ISAU BUSHLEA FAXON GJPI -44 4%ILE
SISTER(S):
ELLIOTTS GOLD CONFETTI 92%
3-00 305 2 16780 5.7 956 3.9 652 96DCR 2257C
ELLIOTTS COSMO ACTION-ET 93%
3-04 305 2 23470 5.4 1260 3.6 839 86DCR 2901C
ELLIOTTS CORONA ACTION-ET 94%
9-05 214 2 16230 4.5 729 3.3 534 84DCR 1844C
ELLIOTTS EXCITING CABERNET-ET 91%
6-00 305 2 20560 4.5 923 3.4 700 96DCR 2418C
ELLIOTTS EXCITING CHABLIS-ET 90%
4-10 305 2 18320 6.3 1155 3.9 710 95DCR 2457C
ELLIOTTS EXCITING CHAMBORD-ET 90%
2-04 305 3 17020 6.2 1047 3.6 606 82DCR 2095C
ELLIOTTS EXCITING CHARDONNAY-ET 90%
5-06 305 2 17030 5.2 882 3.7 626 98DCR 2165C
ELLIOTTS BLACKSTONE CHARLOTTE-ET 94%
5-02 305 2 23600 6.2 1454 3.6 844 95DCR 2918C
ELLIOTTS HG CELEBRATE-ET 90%
4-02 297 2 14080 4.3 610 3.8 528 89DCR 1709C
ARETHUSA PREMIER CHAMPAGNE-ET 94%
6-00 305 2 22340 5.4 1206 3.7 823 96DCR 2846C
ARETHUSA SHOWDOWN CRYSTAL-ET 93%
4-09 305 2 21000 5.0 1057 3.9 819 98DCR 2829C
ARETHUSA COLTON CADBURY-ETS 93%
3-01 305 2 15740 5.7 903 3.6 571 102DCR 1974C
ARETHUSA JOEL CARDI-ET 90%
3-00 285 2 13770 6.3 874 3.7 513 89DCR 1774C



SVHEATHS HGUN COROLLA-ET
Dam of Lot 11



ELLIOTTS FAXON COMICAL-ET
Grandam of Lot 11



ARETHUSA VERONICAS COMET-ET
Great-Grandam of Lot 11



HURONIA CENTURION VERONICA 20J
Fourth Dam of Lot 11

12

DEMENTS JACKPOT DREAMY JE840003218816055

BORN 09/05/2022 PO
FEMALE EFI 7.4% AMERICAN ID 728/728

DEMENTS JERSEYS BREEDER & OWNER
KENNEY, IL
217-725-2432

PA -698M -5F -15P
-125CM\$ -127NM\$ -154FM\$
0.3PL -0.3DPR 0.1CCR 2.3HCR 3.10SCS
PA TYPE 1.4 JPI 29%R -24
ST SR DF RA RW RL FA FU
1.4 0.9 0.7 H1.0 1.2 P0.2 S0.8 2.3
RH RUW UC UD TP TL RTR RTS
1.1 0.5 1.0 S1.9 C1.6 S0.2

SELLING OPEN

FALL CALF

SIRE:

DEMENTS CASINO JACKPOT
JE840003218816853 GT BBR 100 JH1F JNSF A2A2 138JE7454
CDCB GPTA S 02/07/2023 0%RIP
77%R -906M 0.15% -13F 6%ILE
77%R 0.09% -15P -72CM\$ -77NM\$ -131FM\$ -99GM\$
1.5PL 1.3LIV 0.7DPR 1.4CCR 2.3HCR 3.08SCS
0.0MFV 0.1DAB 0.2KET -0.4MAS 0.4MET 0.1RPL 0.21HTI
AJCA 02/07/2023 ODAUS
GPTAT 80%R 1.2 GJUI 11.0 GJPI 75%R -11

DAM:

K&M WHISTLER DREAM
JE840003218471194
DHIA HERD # 33-51-0672 CONTROL # 11080

20071 939 719 PME
305 2X ME AVG 1L 14228M 650F 486P 1679C

PPA -1143M 4F -36P / YD -1405M -2F -50P
CDCB PTA 12/01/2022 1RECS 47%R 14%ILE
-489M 0.13% 4F 0.02% -14P -178CM\$ -176NM\$ -176FM\$
-1.0PL -1.3LIV -1.3DPR -1.2CCR 2.2HCR 3.11SCS -210GM\$
0.0MFV -0.3DAB -0.4KET -0.7MAS -0.1MET 0.1RPL -3.06HTI
PA TYPE 1.5 JUI JPI 41%R -36

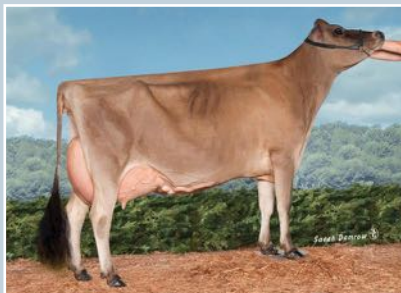

SNAFU HOLBRIC TBONE DIAMOND
Great-Grandam of Lot 12

ELLIOTTS REGENCY CASINO-ET
JE840003125141657 GT50K BBR 100 JH1F JNSF A2A2 14JE725
CDCB GPTA S 12/01/2022 5088DAUS 914HRDS 24%RIP
99%R -308M 0.09% 3F 19%ILE
99%R 0.12% 13P 118CM\$ 108NM\$ 8FM\$ 55GM\$
2.2PL -0.2LIV -0.3DPR 0.1CCR 1.0HCR 3.12SCS
0.0MFV 0.3DAB 0.1KET -2.2MAS 0.3MET 0.1RPL -2.18HTI
AJCA 12/01/2022 2778DAUS
GPTAT 99%R 1.9 GJUI 17.1 GJPI 97%R 30

DEMENTS GRAYSON JINGLEBELL 95%
USA 119320752
TATTOO /D612

DHIA HERD # 33-51-0672 CONTROL # 1612
3-04 305 2 19080 4.4 839 3.3 637 97DCR 2200C
4-07 296 2 16560 5.0 820 3.7 613 97DCR 2120C
5-07 279 2 16900 4.8 812 3.6 608 96DCR 2102C
6-06 305 2 21240 4.7 992 3.6 766 96DCR 2648C
305 2X ME AVG 5L 19630M 921F 694P 2399C
PPA -1110M -18F -38P / YD -2264M -54F -74P
CDCB PTA 12/01/2022 5RECS 56%R 11%ILE
-1323M 0.15% -34F 0.03% -263CM\$ -262NM\$ -247FM\$
2.1PL 1.7LIV 2.5DPR 2.5CCR 0.3HCR 2.99SCS -265GM\$
0.0MFV -0.1DAB 0.2KET 2.1MAS 0.3MET 0.3RPL 3.75HTI
AJCA 12/01/2022 PTAT 41%R 0.5 JUI 5.5
JPI 46%R -55

AHLEM WHISTLER-ET

USA 067823718 GT99K BBR 100 JH1F JNSF A2A2 777JE1140
CDCB GPTA S 12/01/2022 1141DAUS 136HRDS 48%RIP
98%R 986M -0.01% 46F 63%ILE
98%R -0.02% 32P 313CM\$ 309NM\$ 293FM\$ 215GM\$
1.5PL 0.9LIV -2.4DPR -2.1CCR 3.2HCR 2.86SCS
0.1MFV 0.0DAB -0.4KET -1.0MAS -0.2MET 0.0RPL -1.31HTI
AJCA 12/01/2022 298DAUS
GPTAT 95%R 1.7 GJUI 11.7 GJPI 93%R 76

STEVES GUNMAN DESTINY-ET 90%

JE840003203842996
DHIA HERD # 33-86-0953 CONTROL # 994
2-01 304 2 10910 6.0 650 4.0 435 96DCR 1506C
3-01 287 2 12910 6.1 791 4.2 540 96DCR 1871C
305 2X ME AVG 2L 13562M 820F 560P 1938C
PPA -4535M -99F -133P / YD -4411M -97F -129P
CDCB PTA 12/01/2022 2RECS 56%R 1%ILE
-1967M 0.28% -42F 0.07% -58P -671CM\$ -664NM\$ -656FM\$
-3.6PL -3.5LIV -0.3DPR -0.2CCR 1.2HCR 3.40SCS -634GM\$
-0.2MFV -0.5DAB -0.4KET -0.5MAS 0.0MET 0.2RPL -5.52HTI
AJCA 12/01/2022 PTAT 48%R 1.3 JUI 11.7
JPI 48%R -151
SIRE: RAPID BAY GUNMAN-ET GJPI -169 0%ILE

SISTER(S):

SNAFU HOLBRIC FIRE DAZZLE 90%
3-06 305 2 16580 5.9 981 3.7 616 94DCR 2131C
SNAFU HOLBRIC AJ DARCY 83%
2-03 305 3 15910 5.1 819 3.7 584 93DCR 2020C
SNAFU HOLBRIC AJ DAZE-ET 86%
3-10 305 2 13200 5.9 779 3.8 498 87DCR 1723C
STEVES TEQUILA DEE-ET 87%
K&M VITALITY DELILAH-ET 83%
2-00 305 2 12790 5.8 746 3.8 489 96DCR 1692C
STEVES CRAZE DIVA-ET 83%
2-03 305 2 9490 5.5 522 3.5 331 55DCR 1144C
K&M CHOICE DIME-ET 85%
2-00 305 2 14220 5.3 749 3.4 486 95DCR 1679C

NEXT DAM:

SNAFU HOLBRIC TBONE DIAMOND 94%
3-03 305 2 18570 5.1 948 3.9 731 95DCR 2530C
SIRE: RICHIES JACE TBONE A364 GJPI -21 5%ILE

4TH DAM:

MORDALE BRC DOT 92%
BACKED BY 14 EXCELLENT DAMS

BAMBI-KCK KID ROCK FERN-ET JE840003252228514



BORN 09/02/2022 PO
FEMALE EFI 4.7% AMERICAN ID 58/58

PA -1639M -68F -55P
-598CM\$ -590NM\$ -555FM\$
-0.7PL 0.8DPR 0.9CCR -0.5HCR 3.25SCS
PA TYPE 1.5 JPI 40%R -134
ST SR DF RA RW RL FA FU
1.1 0.6 1.0 H1.5 1.2 P0.4 S0.9 2.6
RH RUW UC UD TP TL RTR RTS
1.2 0.4 0.9 S2.4 C1.4 L0.7

SELLING OPEN
FALL CALF

SIRE:
MR KATHIES KID ROCK
JE840003128791587 GT BBR 100 JH1F JNSF A1A2 551JE1772
CDCB GPTA S 12/01/2022 49DAUS 29HRDS 69%RIP
89%R -1629M 0.02% -74F 0%ILE
89%R 0.01% -58P -688CM\$ -678NM\$ -627FM\$ -695GM\$
-1.0PL -0.6LIV 0.5DPR 0.3CCR -0.9HCR 3.26SCS
0.0MFV -0.5DAB -0.6KET 1.1MAS 0.1MET 0.3RPL -0.88HTI
AJCA 12/01/2022 40DAUS
GPTAT 86%R 1.6 GJUI 14.6 GJPI 83%R -154

DAM:
SCHULTE BROS COLTON FERGLICIOUS-ET
USA 174181356 GT9K BBR 100 JH1F JNSF
TATTOO S785/S785
DHIA HERD # 42-28-0672 CONTROL # 785

2-02 86%
ST SR DF RA RW RL FA FU RH RUW UC UD TP TL RTR RTS
38 27 35 32 28 30 23 37 40 36 32 35 25 28 27 28

PPA -4673M -142F -121P / YD -3822M -144F -99P
CDCB GPTA S 02/07/2023 1RECS 79%R 4%ILE
-1648M 0.10% -61F 0.04% -52P -508CM\$ -502NM\$ -483FM\$
-0.4PL -0.3LIV 1.1DPR 1.5CCR 0.0HCR 3.23SCS -488GM\$
-0.1MFV -0.3DAB -0.3KET 0.3MAS 0.4MET 0.3RPL -1.89HTI
AJCA 02/07/2023 GPTAT 78%R 1.3 GJUI 12.8
GJPI 75%R-114

JUNIOR CHAMPION, 2021 ALL AMERICAN SHOW
JUNIOR CHAMPION, 2021 IOWA STATE FAIR

SISTER(S):
SCHULTE BROS FLASHY LADY 94%
4-09 285 2 15850 3.8 609 3.7 582 95DCR 1783C
2ND JR 3-YEAR-OLD, 2019 IOWA STATE FAIR
1ST JR 2 YEAR OLD, 2018 NATIONAL DAIRY CATTLE CONGRESS
6TH SUMMER YEARLING, 2017 ALL AMERICAN JERSEY SHOW
1ST SUMMER YEARLING, 2017 IOWA STATE FAIR
SCHULTE BROS FAST LADY-ET 84%
SCHULTE BROS FLAMBOYANT LADY-ET 87%
1ST SUMMER YEARLING, 2018 NATIONAL DAIRY CATTLE CONGRESS
1ST SUMMER YEARLING, 2018 IOWA STATE FAIR
SCHULTE BROS FANCY LADY-ET 88%
1-10 269 2 11070 4.1 456 3.6 395 78DCR 1277C
SCHULTE BROS FIERCE LADY-ET 88%
SCHULTE BROS FINE LADY-ET 87%
3-02 305 2 12190 4.8 581 4.2 509 97DCR 1639C
SCHULTE BROS COLTON FAME-ET
JUNIOR CHAMPION, 2020 SOUTHERN NATIONAL FALL JUNIOR
RESERVE JUNIOR CHAMPION, 2020 SOUTHERN NATIONAL FALL EDITION
SUPREME JUNIOR CHAMPION, 2020 MIDWEST DAIRY CONGRESS
RESERVE JUNIOR CHAMPION, 2020 IOWA DELCO CLASSIC
RESERVE JUNIOR CHAMPION, 2019 IOWA STATE FAIR
HM JUNIOR CHAMPION, 2019 WORLD DAIRY EXPO JR SHOW
SCHULTE BROS COLTON FURY-ET 89%
2-04 305 2 15210 5.5 829 3.7 563 94DCR 1947C
1ST WINTER CALF, 2019 ILLINOIS STATE FAIR
JUNIOR CHAMPION, 2019 ILLINOIS STATE FAIR
SCHULTE BROS COLTON FRANNY-ET 85%
2-06 199 2 8010 4.4 351 3.9 309 87DCR 991C
SCHULTE BROS TEQUILA FLIGHT-ET 85%
1-10 185 2 5850 5.5 324 3.8 224 82DCR 775C
SCHULTE BROS COLT 45-ET 86%
SCHULTE BROS COLT FIRST LADY-ET 89%
NOMINATED ALL AMERICAN JUNIOR 2-YEAR-OLD IN 2022 FOR ABA
RESERVE GRAND CHAMPION, 2022 IOWA STATE FAIR
INTERMEDIATE GRAND CHAMPION, 2022 IOWA STATE FAIR
SCHULTE BROS COLTON FANTASTIC-ET 85%
SCHULTE BROS CLTN FAME & FORTUNE-ET 88%
SCHULTE BROS COLTON FRANKIE-ET
JUNIOR CHAMPION, 2022 ALL AMERICAN JR SHOW

KRUSE KALEB, COLE, CARTER & HE BREEDER & OWNER
DYERSVILLE, IA
563-920-6084

RAPID BAY INDIANA GENTRY-ET
JECAN000105762718 91JE5424
CDCB PTA 12/01/2022 313DAUS 135HRDS 21%RIP
96%R -1756M 0.07% -72F 0%ILE
96%R 0.00% -65P -738CM\$ -723NM\$ -651FM\$ -722GM\$
-1.4PL -2.1LIV 0.8DPR 0.5CCR 0.9HCR 3.44SCS
-0.1MFV -0.3DAB -0.2KET 0.7MAS 0.3MET 0.2RPL -1.17HTI
AJCA 12/01/2022 300DAUS
PTAT 95%R 1.5 JUI 8.0 JPI 90%R -173

STONEY POINT COMERICA KATHIE 95%
USA 119060959 GI BBR 100 JH1F JNSF
TATTOO M439/M439
DHIA HERD # 93-54-0855 CONTROL # 439
3-11 303 3 21660 5.4 1167 3.8 832 83DCR 2879C
4-11 305 3 23070 5.9 1370 3.6 835 76DCR 2887C
6-11 305 3 25720 4.5 1146 3.6 915 96DCR 3101C
305 2X ME AVG 4L 19515M 991F 719P 2422C
PPA -2024M -58F -59P / YD -2646M -81F -84P
CDCB GPTA S 02/07/2023 5RECS 82%R 2%ILE
-1502M 0.04% -65F 0.02% -52P -569CM\$ -565NM\$ -533FM\$
-0.7PL -0.9LIV 2.2DPR 1.8CCR -1.4HCR 2.99SCS -536GM\$
-0.2MFV -0.5DAB -0.8KET 2.1MAS 0.5MET 0.4RPL -1.19HTI
AJCA 02/07/2023 GPTAT 78%R 1.1 GJUI 15.2
GJPI 75%R-113

CHILLI ACTION COLTON-ET
USA 066738335 GT5OK BBR 100 JH1F JNSF A2A2 7JE1088
CDCB GPTA S 12/01/2022 5335DAUS 1356HRDS 12%RIP
99%R -1795M 0.32% -25F 4%ILE
99%R 0.12% -43P -274CM\$ -274NM\$ -316FM\$ -268GM\$
-0.4PL 0.5LIV 0.1DPR 0.1CCR 0.3HCR 3.27SCS
0.1MFV 0.1DAB -0.1KET 0.2MAS 0.6MET 0.2RPL 2.01HTI
AJCA 12/01/2022 3057DAUS
GPTAT 99%R 1.7 GJUI 16.3 GJPI 99%R -64

PLEASANT NOOK GUNS FOXY LADY 91%
JECAN000011950665 GT9K BBR 100 JH1F JNSF
DHIA HERD # 42-06-0161 CONTROL # 6
1-11 305 2 15060 4.4 659 3.6 549 93DCR 1816C
2-10 296 2 18730 4.0 745 3.7 687 88DCR 2147C
305 2X ME AVG 3L 18242M 733F 664P 2094C
PPA -3523M -119F -121P / YD -3893M -139F -129P
CDCB GPTA S 02/07/2023 3RECS 85%R 0%ILE
-1814M 0.02% -83F 0.01% -65P -706CM\$ -697NM\$ -643FM\$
-0.7PL -0.7LIV 2.9DPR 4.3CCR 1.3HCR 3.16SCS -647GM\$
-0.2MFV -0.7DAB -0.4KET 0.4MAS 0.4MET 0.4RPL -4.60HTI
AJCA 02/07/2023 GPTAT 82%R 0.4 GJUI 8.4
GJPI 79%R-148
RESERVE INTERMEDIATE CHAMP, 2016 IOWA STATE FAIR
2ND JR 2-YEAR-OLD, 2016 IOWA STATE FAIR
3RD JR 3-YEAR-OLD, 2017 IOWA STATE FAIR
RESERVE ALL AMERICAN SUMMER YEARLING, 2015
SIRE: SV JADE HIRED GUN-ET GJPI -91 3%ILE

SISTER(S):
PLEASANT NOOK BC FAIR LADY EX 92-2E (7-4) (CAN)
8-04 300 2 17916 4.7 840 3.7 657 CAN 2255C
4TH JR 2-YEAR-OLD, 2015 BRANT-NORFOLK JERSEY PARISH SHOW
PLEASANT NOOK VENOM FULL TILT EX 90 (CAN)
4-00 289 2 10816 5.3 578 4.2 456 CAN 1560C

NEXT DAM:
PLEASANT NOOK FIRST CHOICE-ET EX 91-5E (CAN)
4-06 305 2 17439 4.5 785 3.5 613 CAN 2105C
3RD SR 2-YEAR-OLD, 2010 BRANT/NORFOLK PARISH
3RD SR 3-YEAR-OLD, 2011 BRANT/NORFOLK PARISH
SIRE: PIEDMONT GROVE AMEDEO JPI -155 0%ILE

4TH DAM:
PLEASANT NOOK SAMBO FROLIC SUP-EX 91-6E (CAN)
11-07 305 2 22006 4.4 959 3.5 770 CAN 2601C
5 STAR BROOD COW IN CANADA, JULY 2015
1ST 5-YEAR-OLD, 2006 GOLDEN HORSESHOE PARISH
2ND 4-YEAR-OLD, 2005 GOLDEN HORSESHOE PARISH



PLEASANT NOOK GUNS FOXY LADY
Grandam of Lot 13



SCHULTE BROS COLT FIRST LADY
Sister to the Dam of Lot 13



SCHULTE BROS COLTON FRANKIE
Sister to the Dam of Lot 13



SCHULTE BROS COLTON FAME-ET
Sister to the Dam of Lot 13

14

DEERLAND COLTON HOLLY JE840003254552336

BORN 09/01/2022 PO
FEMALE EFI 6.9% AMERICAN ID 60/60

DEERLAND DAIRY & LANE & ALEXIS BREEDER & OWNER
FREEPORT, IL

PA -1530M -26F -40P
-191CM\$ -192NM\$ -219FM\$
1.1PL 0.7DPR 0.9CCR 1.1HCR 3.11SCS
PA TYPE 1.3 JPI 36%R -44
ST SR DF RA RW RL FA FU
0.9 -0.6 1.3 H0.8 0.0 S0.2 S0.4 2.0
RH RUW UC UD TP TL RTR RTS
1.2 0.4 0.7 S2.3 C0.2 L0.3

SELLING OPEN

FALL CALF



GCJ ACTON HOPSCOTCH
Grandam of Lot 14



NEW HEIGHTS LADD HULU-ET
Sister to the Dam of Lot 14

SIRE:
CHILLI ACTION COLTON-ET
USA 066738335 GT50K BBR 100 JH1F JNSF A2A2 7JE1088
CDCB GPTA S 12/01/2022 5335DAUS 1356HRDS 12%RIP
99%R -1795M 0.32% -25F 4%ILE
99%R 0.12% -43P -274CM\$ -274NM\$ -316FM\$ -268GM\$
-0.4PL 0.5LIV 0.1DPR 0.1CCR 0.3HCR 3.27SCS
0.1MFV 0.1DAB -0.1KET 0.2MAS 0.6MET 0.2RPL 2.01HTI
AJCA 12/01/2022 3057DAUS
GPTAT 99%R 1.7 GJUI 16.3 GJPI 99%R -64

DAM:
NEW HEIGHTS LADD HOT SHOT-ET
JE840003137449659
TATTOO H137/
DHIA HERD # 35-25-1528 CONTROL # 1137
18235 786 618 PME
305 2X ME AVG 1L 9327M 531F 357P 1235C
2-04 80% 3-08 84% 4-03 87%
ST SR DF RA RW RL FA FU RH RUW UC UD TP TL RTR RTS
35 36 40 23 31 30 34 38 38 34 30 32 28 25 25 18

PPA -2163M -71F -76P / YD -1312M -112F -76P
CDCB PTA 12/01/2022 1RECS 48%R 18%ILE
-1265M 0.17% -27F 0.05% -36P -108CM\$ -110NM\$ -121FM\$
2.5PL 2.3LIV 1.2DPR 1.6CCR 1.8HCR 2.95SCS -129GM\$
0.2MFV 0.0DAB 0.4KET 2.4MAS -0.4MET -0.2RPL 6.42HTI
AJCA 12/01/2022 PTAT 46%R 0.8 JUI 8.1
JPI 46%R -24

SISTER(S):
NEW HEIGHTS LEXICON HIPHOP 90%
4-01 305 2 18710 4.8 905 3.7 692 83DCR 2393C
NEW HEIGHTS LADD HARMONY-ET 86%
4-11 290 3 14790 5.8 852 3.9 574 102DCR 1986C
NEW HEIGHTS LADD HAILEY-ET 92%
4-07 305 2 18360 6.2 1146 3.8 705 90DCR 2440C
NEW HEIGHTS LADD HOTTIE-ET 90%
4-03 305 2 15520 5.5 854 3.7 575 87DCR 1989C
NEW HEIGHTS LADD HEADLINER-ET 85%
2-10 305 2 13940 5.8 803 3.8 535 83DCR 1851C
NEW HEIGHTS LADD HULU-ET 93%
5-03 305 2 19720 6.0 1178 3.7 729 98DCR 2521C
JX NEW HEIGHTS EUSEBIO HERITAGE {5} 90%
4-01 305 2 21420 5.6 1205 4.0 861 87DCR 2981C
NEW HEIGHTS IATOLA HOPPIE-ET 87%
1-11 305 2 12490 5.3 660 3.9 482 87DCR 1668C
NEW HEIGHTS IATOLA HOLLY-ET 85%
3-00 288 2 15450 4.6 718 4.0 621 81DCR 2013C
NEW HEIGHTS CRAZE HOPE 84%
1-10 305 2 15540 4.7 729 3.4 530 87DCR 1831C

FOREST GLEN AVERY ACTION-ET
USA 111023978 GTHD BBR 100 JH1F JNSF A2A2 7JE590
CDCB GPTA S 12/01/2022 24071DAUS 2870HRDS 4%RIP
99%R -953M 0.01% -45F 4%ILE
99%R 0.00% -34P -183CM\$ -180NM\$ -155FM\$ -152GM\$
1.2PL 3.6LIV 2.1DPR 1.8CCR 1.9HCR 3.00SCS
0.1MFV 0.7DAB 0.8KET 3.0MAS 0.2MET -0.1RPL 10.42HTI
AJCA 12/01/2022 12240DAUS
GPTAT 99%R 0.6 GJUI 5.3 GJPI 99%R -31

FAMILY HILL CONNECTION CHILLI-ET 91%
USA 114535186 GT3K BBR 100 JH1F JNSF
TATTOO /F950
DHIA HERD # 51-09-0284 CONTROL # 950
2-04 266 2 17560 7.6 1335 4.0 694 89DCR 2403C
305 2X ME AVG 1L 23610M 1760F 934P 3234C
CDCB GPTA S 02/07/2023 0RECS 91%R 14%ILE
-2076M 0.38% -28F 0.18% -41P -177CM\$ -189NM\$ -288FM\$
0.5PL 1.1LIV 2.0DPR 2.5CCR -0.4HCR 3.00SCS -141GM\$
-0.1MFV -0.2DAB -0.6KET 0.4MAS 0.9MET 0.4RPL -1.40HTI
AJCA 02/07/2023 GPTAT 87%R 0.9 GJUI 9.0
GJPI 87%R -38

GOLDUST KARBALA LADD-ET
USA 117627303 GT50K BBR 100 JH1F JNSF A2A2 11JE1140
CDCB GPTA S 12/01/2022 2428DAUS 350HRDS 2%RIP
99%R -1050M 0.24% -2F 5%ILE
99%R 0.07% -25P -90CM\$ -95NM\$ -126FM\$ -148GM\$
1.1PL 1.7LIV -0.6DPR -0.3CCR 2.2HCR 2.95SCS
0.3MFV -0.1DAB 0.5KET 2.4MAS -1.2MET -0.5RPL 6.63HTI
AJCA 12/01/2022 1506DAUS
GPTAT 99%R 1.6 GJUI 13.9 GJPI 98%R -13

GCJ ACTION HOPSCOTCH 92%
USA 117905014 GT29K BBR 100 JH1F JNSF
TATTOO /G517
DHIA HERD # 35-25-1528 CONTROL # 517
2-01 268 2 11220 5.4 610 3.9 432 91DCR 1495C
3-00 305 2 14660 5.4 787 3.9 575 96DCR 1990C
4-02 305 2 15070 5.1 764 3.7 563 95DCR 1947C
5-05 300 2 19070 5.5 1048 3.9 751 94DCR 2600C
6-06 271 2 12230 5.7 696 4.0 486 88DCR 1682C
305 2X ME AVG 5L 16204M 870F 627P 2168C
PPA -3945M -90F -96P / YD -3393M -76F -86P
CDCB GPTA S 02/07/2023 5RECS 86%R 19%ILE
-1757M 0.24% -39F 0.09% -47P -99CM\$ -103NM\$ -131FM\$
3.8PL 2.8LIV 3.0DPR 3.3CCR 1.4HCR 2.96SCS -92GM\$
0.0MFV 0.1DAB 0.3KET 2.4MAS 0.4MET 0.1RPL 5.21HTI
AJCA 02/07/2023 GPTAT 85%R 0.5 GJUI 5.5
GJPI 82%R -27

5TH JR 3-YEAR-OLD, 2014 WI SPRING SHOW
SIRE: FOREST GLEN AVERY ACTION-ET GJPI -31 4%ILE

NEXT DAM:
GCJ JADE HOPE 93%
8-06 296 2 19440 4.9 958 3.6 696 97DCR 2406C
SIRE: GIPRAT BELLES JADE-ET JPI -52 4%ILE

4TH DAM:
COUNCILLER HALEY OF NORSE STAR 92%
5-08 305 2 23790 4.3 1031 3.4 804 94DCR 2761C
1ST CFP PRODUCTION AWARD, 2007 IOWA STATE FAIR
1ST MILK PRODUCTION AWARD, 2007 IOWA STATE FAIR
2ND AGED COW, 2007 IOWA STATE FAIR

NORSE HAVEN ROCKSTAR JAMMIN JEB40003261883077



BORN 07/21/2022 PO
FEMALE EFI 6.0% AMERICAN ID 85/85

FREMSTAD JASON & HEIDI BREEDER & OWNER
WESTBY, WI
608-634-6576

PA -1577M -45F -46P
-402CM\$ -398NM\$ -399FM\$
0.1PL 1.1DPR 1.6CCR 0.1HCR 3.25SCS
PA TYPE 0.9 JPI 34%R -95
ST SR DF RA RW RL FA FU
0.8 -0.4 0.4 H1.4 0.6 PO.8 SO.8 1.9
RH RUW UC UD TP TL RTR RTS
0.4 -0.4 -0.5 S2.2 W0.3 L0.4

RIVER VALLEY CECE CHROME-ET
JEB40003012423929 GT BBR 100 JH1F JNSC A2A2 7JE5004
CDCB GPTA S 12/01/2022 19613DAUS 1804HRDS 26%RIP
99%R 501M 0.03% 30F 61%ILE
99%R -0.01% 16P 312CM\$ 308NM\$ 299FM\$ 292GM\$
2.1PL -2.0LIV -0.4DPR 0.0CCR 0.7HCR 2.85SCS
-0.1MFV 0.0DAB 0.0KET -0.3MAS 0.0MET 0.0RPL -1.52HTI
AJCA 12/01/2022 9070DAUS
GPTAT 99%R 1.9 GJUI 15.0 GJPI 99%R 74

COWBELL GUAP0 RICOCHET 95%
USA 116707378 GT45K BBR 100 JH1F JNSF
TATTOO S48/S48

DHIA HERD # 33-87-0722 CONTROL # 48
4-02 305 2 13720 5.2 709 3.7 507 102DCR 1753C
6-03 305 2 17670 5.7 1016 3.5 627 103DCR 2167C
8-04 252 2 11570 5.4 625 3.7 432 103DCR 1494C
9-02 273 2 7430 5.4 404 3.5 259 103DCR 895C
305 2X ME AVG 6L 14001M 815F 514P 1779C
PPA -3516M -68F -105P / YD -5098M -157F -156P
CDCB GPTA S 02/07/2023 4RECS 88%R 0%ILE
-2855M 0.20% -102F 0.10% -87P -805CM\$ -802NM\$ -791FM\$
0.3PL 0.8LIV 2.7DPR 3.4CCR 0.3HCR 3.13SCS -776GM\$
-0.1MFV -0.7DAB -0.2KET 1.4MAS 0.6MET 0.5RPL -1.47HTI
AJCA 02/07/2023 GPTAT 84%R 0.1 GJUI 6.3
GJPI 82%R-179



SHADY SPACE KAPTAIN JENNA
Fourth Dam of Lot 15

SELLING OPEN

SUMMER YEARLING

SIRE:
RIVER VALLEY RICKI ROCKSTAR
JEB40003126479237 GT99K BBR 100 JH1F JNSF A2A2 200JE10009
CDCB GPTA S 12/01/2022 289DAUS 116HRDS 18%RIP
97%R -1492M 0.15% -43F 3%ILE
97%R 0.05% -44P -363CM\$ -361NM\$ -361FM\$ -359GM\$
0.8PL 1.1LIV 1.4DPR 1.9CCR 0.6HCR 3.12SCS
-0.2MFV -0.4DAB -0.1KET 0.2MAS 0.0MET 0.1RPL -3.53HTI
AJCA 12/01/2022 225DAUS
GPTAT 95%R 1.0 GJUI 9.0 GJPI 93%R -80

DAM:
NORSE STAR VIRAL JAZZY
JEB40003215756197

DHIA HERD # 35-37-2824 CONTROL # 9
3-05 305 2 9520 4.8 457 3.5 333 98DCR 1151C
305 2X ME AVG 2L 10000M 471F 336P 1162C

3-00 84% 4-02 84%
ST SR DF RA RW RL FA FU RH RUW UC UD TP TL RTR RTS
37 32 40 25 35 30 36 38 31 38 15 30 26 24 21 25

PPA -5526M -181F -167P / YD -5054M -164F -152P
CDCB PTA 12/01/2022 2RECS 50%R 6%ILE
-1661M 0.17% -47F 0.07% -47P -441CM\$ -435NM\$ -436FM\$
-0.6PL 0.1LIV 0.8DPR 1.2CCR -0.4HCR 3.38SCS -418GM\$
0.0MFV -0.2DAB -0.1KET -0.8MAS 0.7MET 0.2RPL -2.06HTI
AJCA 12/01/2022 PTAT 46%R 0.8 JUI 4.8
JPI 42%R-109

SISTER(S):
NORSE STAR TBONE 5326 85%
3RD SR 3-YEAR-OLD, 2020 IOWA DELCO CLASSIC JERSEY SHOW

ISAU BUSHLEA PN VIRAL-ET
JEAUS00000705410 GT99K BBR 100 JH1F JNSF 200JE8187
CDCB GPTA S 12/01/2022 541DAUS 221HRDS 14%RIP
95%R -899M 0.25% 8F 9%ILE
94%R 0.11% -11P 9CM\$ 5NM\$ -60FM\$ 38GM\$
-0.4PL 0.2LIV 0.7DPR 0.2CCR -0.4HCR 3.27SCS
-0.1MFV 0.0DAB 0.3KET -1.3MAS 0.9MET 0.1RPL -2.52HTI
AJCA 12/01/2022 411DAUS
GPTAT 93%R 1.1 GJUI 6.7 GJPI 91%R -5

NORSE STAR RENDITION JORDAN 87%
USA 067494176
DHIA HERD # 35-63-1931 CONTROL # 4176
CDCB PTA 12/01/2022 0RECS 40%R 1%ILE
-1841M 0.08% -74F 0.02% -63P -664CM\$ -656NM\$ -614FM\$
-0.8PL -0.1LIV 1.3DPR 2.1CCR -0.3HCR 3.18SCS -639GM\$
0.0MFV -0.4DAB -0.5KET -0.3MAS 0.5MET 0.2RPL -2.67HTI
AJCA 12/01/2022 PTAT 48%R 0.4 JUI 8.0
JPI 34%R-146

3RD MILKING YEARLING, 2015 WISCONSIN STATE SHOW
SIRE: RACHELS LAST RENDITION GJPI -148 2%ILE

NEXT DAM:
JENNAS SOCRATES J LO-ET 86%
SIRE: PIEDMONT PRIZE SOCRATES JPI -144 0%ILE

4TH DAM:
SHADY SPACE KAPTAIN JENNA 94%
4-11 305 3 26090 4.7 1214 3.5 905 94DCR 3127C
1ST JR 3-YEAR-OLD, 2008 WIS SPRING SPECTACULAR
4TH JR 2-YEAR-OLD, 2008 WORLD DAIRY EXPO
NOMINATED ALL BREEDS ACCESS ALL AMERICAN 2007

16

KILGUS VICTORIOUS POLLY JE840003151204241

BORN 07/07/2022 P1
 FEMALE EFI 8.5% AMERICAN ID 1337/1337

KILGUS DAIRY
 FAIRBURY, IL
 815-692-4814

BREEDER & OWNER

PA -526M 11F -2P
 133CM\$ 124NM\$ 57FM\$
 1.8PL -0.3DPR -0.2CCR 1.6HCR 2.93SCS
 PA TYPE 1.3 JPI 36%R 32
 ST SR DF RA RW RL FA FU
 0.9 -0.2 0.9 L0.4 0.3 P0.4 S0.2 1.7
 RH RUW UC UD TP TL RTR RTS
 1.4 0.8 1.0 S1.6 C2.0 S0.9

SELLING OPEN
 SUMMER YEARLING

SIRE:
 RIVER VALLEY VICTORIOUS-ET
 JE840003126479524 GT99K BBR 100 JH1F JNSF A2A2 7JE5032
 CDCB GPTA S 12/01/2022 2106DAUS 517HRDS 13%RIP
 99%R -756M 0.16% -3F 5%ILE
 99%R 0.11% -6P -78CM\$ -86NM\$ -163FM\$ -137GM\$
 -0.1PL -1.5LIV -1.8DPR -2.0CCR 2.1HCR 3.03SCS
 0.0MFV -0.2DAB -0.3KET -0.5MAS 0.1MET 0.3RPL -1.93HTI
 AJCA 12/01/2022 1336DAUS
 GPTAT 99%R 1.8 GJUI 20.1 GJPI 97%R -12

DAM:
 KILGUS CHROME PETUNIA
 JE840003151203948
 DHIA HERD # 33-51-0672 CONTROL # 1044
 1-11 305 2 17190 5.2 894 3.7 639 96DCR 2210C
 305 2X ME AVG 1L 21557M 1121F 809P 2799C
 2-03 85% 3-05 85%
 ST SR DF RA RW RL FA FU RH RUW UC UD TP TL RTR RTS
 32 31 34 32 26 25 29 29 38 43 31 25 33 22 45 26

PPA -664M 88F 11P / YD -714M 86F 10P
 CDCB PTA 12/01/2022 2RECS 55%R 87%ILE
 -296M 0.19% 25F 0.06% 2P 343CM\$ 333NM\$ 276FM\$
 3.7PL 0.8LIV 1.3DPR 1.7CCR 1.1HCR 2.82SCS 325GM\$
 0.0MFV 0.1DAB 0.1KET 0.8MAS 0.5MET 0.1RPL 2.21HTI
 AJCA 12/01/2022 PTAT 50%R 0.7 JUI 6.0
 JPI 48%R 76

JARS OF CLAY BARNABAS
 USA 067342492 GT80K BBR 100 JH1F JNSF A2A2 7JE1294
 CDCB GPTA S 12/01/2022 7617DAUS 1293HRDS 8%RIP
 99%R 247M -0.01% 10F 9%ILE
 99%R -0.01% 6P -20CM\$ -18NM\$ -10FM\$ -122GM\$
 0.2PL -2.8LIV -3.7DPR -4.0CCR 1.1HCR 3.06SCS
 0.0MFV -0.1DAB 0.6KET 0.2MAS 0.7MET 0.2RPL 1.01HTI
 AJCA 12/01/2022 3526DAUS
 GPTAT 99%R 1.7 GJUI 11.1 GJPI 99%R -13

AVONLEA IATOLA VICTORIA 94%
 JECAN000010989478 GT8K BBR 100 JH1F JNSF
 TATTOO /428X
 DHIA HERD # 33-87-0722 CONTROL # 16
 2-00 305 2 12880 4.9 633 3.6 464 100DCR 1604C
 3-01 305 2 17409 4.6 808 3.6 629 102DCR 2165C
 305 2X ME AVG 3L 15062M 739F 558P 1926C
 PPA -1682M -57F -46P / YD -2448M -83F -62P
 CDCB GPTA S 02/07/2023 5RECS 90%R 11%ILE
 -1317M 0.10% -44F 0.08% -33P -246CM\$ -248NM\$ -276FM\$
 1.1PL 1.1LIV 0.5DPR 0.6CCR -0.3HCR 3.07SCS -264GM\$
 -0.1MFV -0.4DAB -0.6KET 0.8MAS 0.1MET 0.2RPL -2.01HTI
 AJCA 02/07/2023 GPTAT 87%R 1.3 GJUI 13.3
 GJPI 86%R -59

RIVER VALLEY CECE CHROME-ET
 JE840003012423929 GT BBR 100 JH1F JNSC A2A2 7JE5004
 CDCB GPTA S 12/01/2022 19613DAUS 1804HRDS 26%RIP
 99%R 501M 0.03% 30F 61%ILE
 99%R -0.01% 16P 312CM\$ 308NM\$ 299FM\$ 292GM\$
 2.1PL -2.0LIV -0.4DPR 0.0CCR 0.7HCR 2.85SCS
 -0.1MFV 0.0DAB 0.0KET -0.3MAS 0.0MET 0.0RPL -1.52HTI
 AJCA 12/01/2022 9070DAUS
 GPTAT 99%R 1.9 GJUI 15.0 GJPI 99%R 74

KILGUS DAZZLER PIXIE 92%
 JE840003132562168
 DHIA HERD # 33-51-0672 CONTROL # 787
 1-09 279 2 12490 5.2 650 3.6 454 95DCR 1570C
 2-08 289 2 15400 5.2 794 3.8 585 96DCR 2024C
 3-07 305 2 17660 5.4 951 3.9 686 97DCR 2374C
 4-08 305 2 18480 4.8 879 3.5 652 97DCR 2254C
 305 2X ME AVG 5L 17458M 906F 671P 2303C
 PPA -2237M 43F -34P / YD -1838M 12F -28P
 CDCB PTA 12/01/2022 5RECS 60%R 62%ILE
 -879M 0.21% 0F 0.09% -13P 196CM\$ 184NM\$ 116FM\$
 3.9PL 3.6LIV 3.5DPR 3.7CCR 1.3HCR 2.82SCS 205GM\$
 0.0MFV 0.2DAB 0.1KET 1.9MAS 1.0MET 0.1RPL 4.75HTI
 AJCA 12/01/2022 PTAT 52%R 0.3 JUI 2.6
 JPI 52%R 52
 SIRE: SUNSET CANYON DAZZLER-ET GJPI 89 79%ILE

SISTER(S):
 KILGUS VALENTINO PANDA 92%
 4-04 305 2 19450 5.1 994 4.1 804 96DCR 2710C
 KILGUS CHROME POLLY 90%
 3-10 299 2 18710 3.9 730 3.4 629 97DCR 2038C

NEXT DAM:
 SUPER-K ACTION PEPPER 93%
 7-02 305 2 20810 4.4 924 3.8 796 96DCR 2585C
 SIRE: FOREST GLEN AVERY ACTION-ET GJPI -31 4%ILE

4TH DAM:
 SUPER-K MILITIA PEPPY (TWIN)

KILGUS FERDINAND CHARDONNAY JE840003151204239



BORN 06/19/2022 PO
FEMALE EFI 6.8% AMERICAN ID 1335/1335

PA -1210M -18F -28P
-266CM\$ -268NM\$ -301FM\$
-0.7PL 1.0DPR 1.3CCR 0.2HCR 3.16SCS
PA TYPE 1.1 JPI 31%R -51
ST SR DF RA RW RL FA FU
1.9 0.7 1.2 H2.1 1.3 PO.8 S1.3 2.1
RH RUW UC UD TP TL RTR RTS
0.9 0.5 0.3 S2.3 CO.5 SO.4

SELLING OPEN

SUMMER YEARLING

SIRE:
ISAU LIGHTNING RIDGE FERDINAND
JEAU00000778373 GT BBR 100 JH1F JNSF 551JE1825
CDCB GPTA S 12/01/2022 0%RIP
76%R -506M 0.16% 9F 9%ILE
76%R 0.05% -9P 0CM\$ -2NM\$ -27FM\$ 33GM\$
0.0PL -1.3LIV 1.2DPR 1.3CCR 0.4HCR 3.10SCS
-0.1MFV -0.2DAB -0.1KET 1.6MAS -0.1MET 0.2RPL 0.85HTI
AJCA 12/01/2022 ODAUS
GPTAT 79%R 0.9 GJUI 6.1 GJPI 74%R 6

DAM:
ARETHUSA J CHAMPAGNE-ET
JE840003212772892
DHIA HERD # 33-51-0672 CONTROL # 37
1-09 206 2 17023 3.9 656 2.9 494 DHIA 1703C

2-00 84%
ST SR DF RA RW RL FA FU RH RUW UC UD TP TL RTR RTS
41 32 41 18 32 25 37 44 41 32 28 43 26 12 35 21

PPA -4307M -85F -104P / YD -4040M -57F -87P
CDCB PTA 12/01/2022 1RECS 55%R 3%ILE
-1914M 0.25% -45F 0.12% -47P -532CM -534NM\$ -575FM\$
-1.3PL -0.1LIV 0.7DPR 1.2CCR 0.0HCR 3.22SCS -533GM\$
0.0MFV -0.1DAB -0.2KET 0.3MAS 1.1MET 0.3RPL 0.39HTI
AJCA 12/01/2022 PTAT 51%R 1.2 JUI 15.6
JPI 51%R-107

BROTHER(S):
ELLIOTTS ACTION CAYENNE-ET AT ST Genetics
JNSF GJPI -73 3%ILE
ELLIOTTS TEQUILA CHEERS AT DEPENDA-BULL SERVICES
JPI -160 1%ILE
ARETHUSA/MM COMMISSION-ET AT SELECT SIRES
JNSF GJPI -59 4%ILE

SISTER(S):
ELLIOTTS GOLD CONFETTI 92%
3-00 305 2 16780 5.7 956 3.9 652 96DCR 2257C
ELLIOTTS COSMO ACTION-ET 93%
3-04 305 2 23470 5.4 1260 3.6 839 86DCR 2901C
RESERVE GRAND, 2014 MID-ATLANTIC REGIONAL
BEST BRED & OWNED OF SHOW, 2014 MID-ATLANTIC REGIONAL
RESERVE GRAND CHAMPION, 2013 MARYLAND STATE FAIR
ELLIOTTS CORONA ACTION-ET 94%
9-05 214 2 16230 4.5 729 3.3 534 84DCR 1844C
RESERVE GRAND CHAMPION, 2016 SOUTHWESTERN EXPO
ELLIOTTS BLACKSTONE CHARLOTTE-ET 94%
5-02 305 2 23600 6.2 1454 3.6 844 95DCR 2918C
RESERVE GRAND CHAMPION, 2017 INTERNATIONAL JERSEY SHOW
RESERVE SENIOR CHAMPION, 2017 INTERNATIONAL JERSEY SHOW
RESERVE WINNER, 2015 NATIONAL JERSEY JUG FUTURITY
RESERVE GRAND CHAMPION, 2015 WESTERN NATIONAL
ARETHUSA COMETS CAPRI 93%
ARETHUSA PREMIER CHAMPAGNE-ET 94%
6-00 305 2 22340 5.4 1206 3.7 823 96DCR 2846C
ARETHUSA SHOWDOWN CRYSTAL-ET 93%
4-09 305 2 21000 5.0 1057 3.9 819 98DCR 2829C
ARETHUSA COLTON CADBURY-ETS 93%
3-01 305 2 15740 5.7 903 3.6 571 102DCR 1974C
GRAND CHAMPION, 2021 ILLINOS STATE FAIR
INTERMEDIATE CHAMPION, 2021 ILLINOS STATE FAIR
RESERVE INTERMEDIATE CHAMPION, 2020 WESTERN NATIONAL

4TH DAM:
GENESIS RENAISSANCE VIVIANNE VG 87 (CAN)
5-00 303 2 12110 4.2 514 3.8 461 CAN 1464C

KILGUS DAIRY
FAIRBURY, IL
815-692-4814

BREEDER & OWNER

ISAU BUSHLEA PN VIRAL-ET
JEAU000000705410 GT99K BBR 100 JH1F JNSF 200JE8187
CDCB GPTA S 12/01/2022 541DAUS 221HRDS 14%RIP
95%R -899M 0.25% 8F 9%ILE
94%R 0.11% -11P 9CM\$ 5NM\$ -60FM\$ 38GM\$
-0.4PL 0.2LIV 0.7DPR 0.2CCR -0.4HCR 3.27SCS
-0.1MFV 0.0DAB 0.3KET -1.3MAS 0.9MET 0.1RPL -2.52HTI
AJCA 12/01/2022 411DAUS
GPTAT 93%R 1.1 GJUI 6.7 GJPI 91%R -5

AUS BUSHLEA GALAXIE FERNLEAF 4
JEAU000000664499
CDCB PTA 12/01/2022 ORECS 35%R 13%ILE
-533M 0.02% -21F 0.01% -18P -194CM\$ -195NM\$
-188FM\$
-0.7PL -2.0LIV 2.6DPR 2.4CCR 1.1HCR 2.92SCS -118GM\$
0.0MFV -0.2DAB -0.5KET 1.6MAS -0.6MET 0.0RPL 1.05HTI
AJCA 12/01/2022 PTAT 34%R -0.2 JUI -1.2
JPI 33%R -25

GUIMO JOEL-ET
JECAN000106797223 GT50K BBR 100 JH1F JNSC 200JE384
CDCB GPTA S 12/01/2022 6151DAUS 1534HRDS 10%RIP
99%R -1684M 0.13% -56F 3%ILE
99%R 0.10% -42P -548CM\$ -547NM\$ -578FM\$ -556GM\$
-1.9PL -0.7LIV -0.5DPR -0.4CCR 0.5HCR 3.28SCS
0.1MFV 0.0DAB 0.5KET 0.8MAS 1.3MET 0.3RPL 3.66HTI
AJCA 12/01/2022 3393DAUS
GPTAT 99%R 1.5 GJUI 16.5 GJPI 98%R -114

ARETHUSA VERONICAS COMET-ET 95%
USA 114891985 GI BBR 100 JH1F JNSF
TATTOO AF09/AF09
DHIA HERD # 16-06-0456 CONTROL # 1516
2-02 305 2 20500 4.3 879 3.6 743 DHIR 2437C
3-07 305 2 18100 6.0 1077 3.6 652 91DCR 2254C
4-06 305 2 19970 6.5 1292 3.6 710 96DCR 2454C
6-01 305 2 17290 6.3 1087 3.5 599 94DCR 2070C
7-05 305 2 19230 5.5 1063 3.2 623 96DCR 2151C
305 2X ME AVG 5L 20394M 1152F 718P 2444C
PPA -1329M 30F -18P / YD -3442M -53F -89P
CDCB GPTA S 02/07/2023 5RECS 92%R 5%ILE
-2083M 0.31% -41F 0.11% -56P -451CM\$ -454NM\$ -483FM\$
-0.6PL 0.5LIV 1.7DPR 2.8CCR -0.6HCR 3.05SCS -423GM\$
-0.1MFV -0.2DAB -0.9KET -0.1MAS 1.1MET 0.2RPL -2.70HTI
AJCA 02/07/2023 GPTAT 88%R 0.5 GJUI 6.6
GJPI 86%R -98
SENIOR & GRAND CHAMPION, 2010 ROYAL WINTER FAIR
RES. SENIOR & RES. GRAND CHAMPION, 2009 ROYAL WINTER FAIR
SENIOR & GRAND CHAMPION, 2010 EASTERN STATES EXPO
SENIOR & GRAND CHAMPION, 2011 NY SPRING CAROUSEL
INTERMEDIATE & GRAND CHAMPION, 2009 CA SPRING SHOW
ABA RESERVE ALL-AMERICAN AGED COW, 2011
NASCO TYPE AND PRODUCTION WINNER, 2011 CENTRAL NATIONAL
NOMINATED ABA ALL-AMERICAN SR 3-YEAR-OLD, 2009
SIRE: PIEDMONT NADINE FUROR GJPI -159 0%ILE

SISTER(S):
ELLIOTTS GOLDEN VISTA-ET 95%
5-02 305 2 20250 5.5 1105 4.0 800 95DCR 2769C
ARETHUSA PRIMETIME DEJA VU-ET 95%
5-00 305 2 20000 5.0 996 3.8 763 96DCR 2640C
ARETHUSA VERONICAS DASHER-ET 95%
7-04 305 3 27720 5.9 1643 3.6 1007 90DCR 3482C
RESERVE SENIOR CHAMPION, 2010 NEW YORK STATE FAIR
RESERVE ALL-AMERICAN SR 2-YEAR-OLD, 2008 ABA
BEST BRED AND OWNED SR 2-YEAR-OLD, 2008 CENTRAL NATIONAL
MEMBER 1ST PRODUCE OF DAM, 2008 WORLD DAIRY EXPO
ARETHUSA RESPONSE VIVID-ET 96%
6-00 305 2 22670 6.5 1482 3.5 790 97DCR 2730C

NEXT DAM:
HURONIA CENTURION VERONICA 20J 97%
6-08 365 2 24442 5.6 1380 3.9 955 DHIR 3306C
WINNER 2015 GREAT COW CONTEST
SUPREME CHAMPION, 2006 WORLD DAIRY EXPO & PA ALL-AMERICAN
GRAND CHAMPION, 2004, 2005 & 2006 CENTRAL NATIONAL
SHOW, 2005 MID-ATLANTIC REGIONAL & 2008 NEW YORK SPRING CAROUSEL
RESERVE ALL-AMERICAN AGED COW, 2011 ALLBREEDS ACCESS
NATIONAL, ALL AMERICAN SHOW & RAFF
2ND 100,000 LB CLASS, 2011 CENTRAL NATIONAL
SIRE: SOONER CENTURION-ET GJPI -69 4%ILE



HURONIA CENTURION VERONICA 20J
Great-Grandam of Lot 17



BRIDON JADE VIRGINA
Sister to the Grandam of Lot 17



ARETHUSA VERONICAS DASHER-ET
Sisters to the Grandam of Lot 17



ARETHUSA COLTON CADBURY-ETS
Sisters to the Dam of Lot 17

18

SCHULTE BROS COLTON FANTASTICO-ET USA 174868165

BORN 06/19/2022 TATTOO S844/S844 PO
FEMALE EFI 6.2%

SCHULTE ZACH, BLAKE & MITCH BREEDER & OWNER
WATKINS, IA
319-560-3146

PA -1670M -17F -42P
-305CM\$ -303NM\$ -334FM\$
-0.7PL -1.1DPR -0.7CCR 0.2HCR 3.29SCS
PA TYPE 1.6 JPI 43%R -77
ST SR DF RA RW RL FA FU
1.4 -0.2 1.5 H1.1 0.5 PO.4 50.7 2.7
RH RUW UC UD TP TL RTR RTS
1.4 0.4 1.1 S3.1 C1.1 L0.7

SELLING OPEN
SUMMER YEARLING



MB LUCKY LADY FELIZ NAVIDAD-ET
Great-Grandam of Lot 18



RIVENDALE COLTON FANTASY
Sister to the Grandam of Lot 18



RIVENDALE VIP FAYE-ET
Sister to the Grandam of Lot 18



MARLAU COMERICA FABIENNE
Fourth Dam of Lot 18

SIRE:
CHILLI ACTION COLTON-ET
USA 066738335 GT50K BBR 100 JH1F JNSF A2A2 7JE1088
CDCB GPTA S 12/01/2022 5335DAUS 1356HRDS 12%RIP
99%R -1795M 0.32% -25F 4%ILE
99%R 0.12% -43P -274CM\$ -274NM\$ -316FM\$ -268GM\$
-0.4PL 0.5LIV 0.1DPR 0.1CCR 0.3HCR 3.27SCS
0.1MFV 0.1DAB -0.1KET 0.2MAS 0.6MET 0.2RPL 2.01HTI
AJCA 12/01/2022 3057DAUS
GPTAT 99%R 1.7 GJUI 16.3 GJPI 99%R -64

DAM:
FELICIDAD ROCKSTAR FIONA-ET
USA 174060428 GT9K BBR 100 JH1F JNSF
TATTOO F1/F1
DHIA HERD # 42-06-0161 CONTROL # 7

2-08 87%
ST SR DF RA RW RL FA FU RH RUW UC UD TP TL RTR RTS
38 31 35 21 34 25 36 46 37 33 29 37 29 27 28

PPA -2779M -20F -74P / YD -2483M 15F -60P
CDCB GPTA S 02/07/2023 1RECS 78%R 9%ILE
-1545M 0.34% -8F 0.08% -40P -335CM\$ -332NM\$ -352FM\$
-1.0PL -0.8LIV -2.3DPR -1.5CCR 0.0HCR 3.31SCS -388GM\$
-0.2MFV -0.5DAB -0.5KET 0.4MAS 0.1MET 0.3RPL -3.98HTI
AJCA 02/07/2023 GPTAT 77%R 1.4 GJUI 14.8
GJPI 74%R -89

SISTER(S):
RIVENDALE COLTON FIGGY 86%
RIVENDALE VADEN FALLYN-ET 84%
FELICIDAD CHROME FAY-ET 85%
FELICIDAD ROCKSTAR FABIA-ET 85%

FOREST GLEN AVERY ACTION-ET
USA 111023978 GTHD BBR 100 JH1F JNSF A2A2 7JE590
CDCB GPTA S 12/01/2022 24071DAUS 2870HRDS 4%RIP
99%R -953M 0.01% -45F 4%ILE
99%R 0.00% -34P -183CM\$ -180NM\$ -155FM\$ -152GM\$
1.2PL 3.6LIV 2.1DPR 1.8CCR 1.9HCR 3.00SCS
0.1MFV 0.7DAB 0.8KET 3.0MAS 0.2MET -0.1RPL 10.42HTI
AJCA 12/01/2022 12240DAUS
GPTAT 99%R 0.6 GJUI 5.3 GJPI 99%R -31

FAMILY HILL CONNECTION CHILLI-ET 91%
USA 114535186 GT3K BBR 100 JH1F JNSF
TATTOO /F950
DHIA HERD # 51-09-0284 CONTROL # 950
2-04 266 2 17560 7.6 1335 4.0 694 89DCR 2403C
305 2X ME AVG 1L 23610M 1760F 934P 3234C
CDCB GPTA S 02/07/2023 0RECS 91%R 14%ILE
-2076M 0.38% -28F 0.18% -41P -177CM\$ -189NM\$ -288FM\$
0.5PL 1.1LIV 2.0DPR 2.5CCR -0.4HCR 3.00SCS -141GM\$
-0.1MFV -0.2DAB -0.6KET 0.4MAS 0.9MET 0.4RPL -1.40HTI
AJCA 02/07/2023 GPTAT 87%R 0.9 GJUI 9.0
GJPI 87%R -38

RIVER VALLEY RICKI ROCKSTAR
JE840003126479237 GT99K BBR 100 JH1F JNSF A2A2 200JE10009
CDCB GPTA S 12/01/2022 289DAUS 116HRDS 18%RIP
97%R -1492M 0.15% -43F 3%ILE
97%R 0.05% -44P -363CM\$ -361NM\$ -361FM\$ -359GM\$
0.8PL 1.1LIV 1.4DPR 1.9CCR 0.6HCR 3.12SCS
-0.2MFV -0.4DAB -0.1KET 0.2MAS 0.0MET 0.1RPL -3.53HTI
AJCA 12/01/2022 225DAUS
GPTAT 95%R 1.0 GJUI 9.0 GJPI 93%R -80

CAMPBELL TB EXCITATION FELICIDAD 92%
JECAN000109921976 GT9K BBR 100 JH1F JNSF
DHIA HERD # 23-63-4560 CONTROL # 1976
2-00 305 2 16880 5.3 891 3.6 614 102DCR 2123C
305 2X ME AVG 1L 21555M 1142F 797P 2757C
PPA -869M 51F -16P / YD -1072M 34F -28P
CDCB GPTA S 02/07/2023 2RECS 82%R 10%ILE
-1324M 0.27% -11F 0.10% -29P -289CM\$ -289NM\$ -328FM\$
-0.5PL -1.9LIV -2.3DPR -1.2CCR -0.3HCR 3.32SCS -353GM\$
-0.2MFV -0.4DAB -0.7KET 1.8MAS 0.6MET 0.3RPL -1.16HTI
AJCA 02/07/2023 GPTAT 81%R 1.2 GJUI 14.1
GJPI 77%R -77

10TH JR 3-YEAR-OLD, 2019 INTERNATIONAL JERSEY SHOW
3RD JR 3-YEAR-OLD, 2019 MID-ATLANTIC REGIONAL SHOW
2ND JR 2-YEAR-OLD, 2018 MID-ATLANTIC REGIONAL SHOW
SIRE: BRIDON EXCITATION GJPI -124 3%ILE

SISTER(S):
RIVENDALE COLTON FANTASY 91%
2-00 305 2 14270 6.5 929 4.0 577 92DCR 1998C
1ST SR 2-YEAR-OLD, 2021 SPRING DAIRY EXPO
4TH MILKING YEARLING, 2020 ALL AMERICAN OPEN SHOW
RIVENDALE VIP FAYE-ET 91%
2-02 305 2 18800 4.7 891 3.7 697 94DCR 2392C
6TH JERSEY JUG FUTURITY, 2022 ALL AMERICAN
1ST SR 2-YEAR-OLD, 2021 KENTUCKY STATE FAIR
RESERVE GRAND CHAMPION, 2021 KENTUCKY STATE FAIR
INTERMEDIATE CHAMPION, 2021 KENTUCKY STATE FAIR
RIVENDALE GENTRY FLORA-ET 90%
2-00 305 2 9890 4.8 470 3.5 351 76DCR 1213C
RIVENDALE GENTRY FABIA-ET 88%
RIVENDALE GENTRY FREYA-ET 89%
2ND MILKING YEARLING, 2021 WESTERN NATIONAL
2ND SENIOR YEARLING, 2021 CA SPRING JERSEY SHOW
2ND SENIOR YEARLING, 2021 SPRING DAIRY EXPO
RIVENDALE GENTRY FALCON-ET 88%
RIVENDALE GENTRY FIJI-ET 87%
MISS LITE MY FIRE-ET 89%

NEXT DAM:
MB LUCKY LADY FELIZ NAVIDAD-ET 93%
3-03 305 2 21520 5.3 1135 3.9 841 100DCR 2911C
GRAND CHAMPION, 2018 INTERNATIONAL JERSEY SHOW
RESERVE GRAND CHAMPION, 2017 NEW YORK SPRING CAROUSEL
GRAND CHAMPION, 2017 MID-ATLANTIC REGIONAL SHOW
SIRE: TOWER VUE PRIME TEQUILA-ET GJPI -199 0%ILE

4TH DAM:
MARLAU COMERICA FABIENNE EX 92-4E (CAN)
5TH 5-YEAR-OLD, 2015 INTERNATIONAL JERSEY SHOW
RESERVE INTERMEDIATE CHAMPION, 2011 CENTRAL NATIONAL

DEERLAND JADE HOPE JE840003254552335



BORN 06/19/2022 PO
FEMALE EFI 6.5% AMERICAN ID 59/59

DEERLAND DAIRY & LANE & ALEXIS BREEDER & OWNER
FREEPORT, IL

PA -1429M -27F -35P
-167CM\$ -172NM\$ -209FM\$
2.4PL 2.0DPR 2.5CCR 0.8HCR 3.00SCS
PA TYPE 0.7 JPI 33%R -35
ST SR DF RA RW RL FA FU
1.3 0.3 0.1 H1.9 1.0 P1.1 S1.4 2.1
RH RUW UC UD TP TL RTR RTS
0.3 -0.2 -0.5 S2.3 C0.3 S0.2

VALLEYSTREAM J I S JUNO
JECAN00000137836 GT50K BBR 100 JH1F JNSF 73JE33
CDCB GPTA S 12/01/2022 7086DAUS 1921HRDS 4%RIP
99%R -2301M 0.09% -95F 1%ILE
99%R 0.08% -70P -664CM\$ -660NM\$ -649FM\$ -593GM\$
1.1PL 1.6LIV 4.5DPR 7.5CCR 0.6HCR 3.19SCS
0.1MFV -0.5DAB 0.6KET 0.4MAS 0.1MET 0.4RPL 0.46HTI
AJCA 12/01/2022 3651DAUS
GPTAT 99%R -1.9 GJUI -8.8 GJPI 97%R -144

SELLING OPEN

SUMMER YEARLING

DUNCAN BELLE 92%

USA 003534492 GI BBR 100 JH1F JNSF
TATTOO J531/J531
DHIA HERD # 52-33-0019 CONTROL # 2094
2-00 305 2 14210 5.3 752 4.0 563 DHIR 1833C
3-01 305 2 16860 5.4 905 4.0 676 DHIR 2201C
4-05 305 2 20417 5.2 1067 4.0 825 CAN 2855C
6-00 305 2 21029 5.5 1162 4.2 888 CAN 3077C
305 2X ME AVG 2L 18976M 978F 732P 2380C
PPA -1905M -5F -48P / YD -2877M -39F -70P
CDCB GPTA S 02/07/2023 2RECS 94%R 9%ILE
-1521M 0.22% -31F 0.07% -42P -324CM\$ -328NM\$ -346FM\$
0.1PL 1.5LIV 3.5DPR 3.3CCR -0.3HCR 2.95SCS -274GM\$
-0.3MFV -0.5DAB -0.9KET 1.5MAS 0.4MET 0.6RPL -3.27HTI
AJCA 02/07/2023 GPTAT 92%R 0.0 GJUI -0.1
GJPI 92%R -64



GCJ ACTION HOPSCOTCH
Great-Grandam of Lot 19

SIRE:
GIPRAT BELLES JADE-ET
JECAN000010008436 70JE9967
CDCB PTA 12/01/2022 2784DAUS 972HRDS 3%RIP
99%R -1848M 0.27% -38F 4%ILE
99%R 0.10% -49P -241CM\$ -245NM\$ -275FM\$ -235GM\$
3.5PL 3.1LIV 4.2DPR 5.1CCR -0.3HCR 3.00SCS
-0.2MFV -0.2DAB 0.5KET 1.7MAS 0.5MET 0.8RPL 1.35HTI
AJCA 12/01/2022 1949DAUS
GPTAT 99%R 0.1 JUI 2.2 JPI 97%R -52

DAM:
DEERLAND VICTORIOUS HOT SAUCE
JE840003223389634



NEW HEIGHTS LADD HULU-ET
Sister to the Grandam of Lot 19

PA -1011M -15F -21P
-93CM\$ -98NM\$ -142FM\$
1.2PL -0.3DPR -0.2CCR 2.0HCR 2.99SCS
PA TYPE 1.3 JPI 36%R -18

RIVER VALLEY VICTORIOUS-ET
JE840003126479524 GT99K BBR 100 JH1F JNSF A2A2 7JE5032
CDCB GPTA S 12/01/2022 2106DAUS 517HRDS 13%RIP
99%R -756M 0.16% -3F 5%ILE
99%R 0.11% -6P -78CM\$ -86NM\$ -163FM\$ -137GM\$
-0.1PL -1.5LIV -1.8DPR -2.0CCR 2.1HCR 3.03SCS
0.0MFV -0.2DAB -0.3KET -0.5MAS 0.1MET 0.3RPL -1.93HTI
AJCA 12/01/2022 1336DAUS
GPTAT 99%R 1.8 GJUI 20.1 GJPI 97%R -12

SISTER(S):
DEERLAND COLTON HOLLY
SELLING AS LOT 14

NEW HEIGHTS LADD HOT SHOT-ET 87%

JE840003137449659
TATTOO H137/
DHIA HERD # 35-25-1528 CONTROL # 1137
PPA -2163M -71F -76P / YD -1312M -112F -76P
CDCB PTA 12/01/2022 1RECS 48%R 18%ILE
-1265M 0.17% -27F 0.05% -36P -108CM\$ -110NM\$ -121FM\$
2.5PL 2.3LIV 1.2DPR 1.6CCR 1.8HCR 2.95SCS -129GM\$
0.2MFV 0.0DAB 0.4KET 2.4MAS -0.4MET -0.2RPL 6.42HTI
AJCA 12/01/2022 PTAT 46%R 0.8 JUI 8.1
JPI 46%R -24
SIRE: GOLDUST KARBALA LADD-ET GJPI -13 5%ILE

SISTER(S):
NEW HEIGHTS LEXICON HIPHOP 90%
4-01 305 2 18710 4.8 905 3.7 692 83DCR 2393C
NEW HEIGHTS LADD HARMONY-ET 86%
4-11 290 3 14790 5.8 852 3.9 574 102DCR 1986C
NEW HEIGHTS LADD HAILEY-ET 92%
4-07 305 2 18360 6.2 1146 3.8 705 90DCR 2440C
NEW HEIGHTS LADD HOTTIE-ET 90%
4-03 305 2 15520 5.5 854 3.7 575 87DCR 1989C
NEW HEIGHTS LADD HEADLINER-ET 85%
2-10 305 2 13940 5.8 803 3.8 535 83DCR 1851C
NEW HEIGHTS LADD HULU-ET 93%
5-03 305 2 19720 6.0 1178 3.7 729 98DCR 2521C
JX NEW HEIGHTS EUSEBIO HERITAGE {5} 90%
4-01 305 2 21420 5.6 1205 4.0 861 87DCR 2981C
NEW HEIGHTS IATOLA HOPPIE-ET 87%
1-11 305 2 12490 5.3 660 3.9 482 87DCR 1668C
NEW HEIGHTS IATOLA HOLLY-ET 85%
3-00 288 2 15450 4.6 718 4.0 621 81DCR 2013C
NEW HEIGHTS CRAZE HOPE 84%
1-10 305 2 15540 4.7 729 3.4 530 87DCR 1831C

NEXT DAM:
GCJ ACTION HOPSCOTCH 92%
5-05 300 2 19070 5.5 1048 3.9 751 94DCR 2600C
SIRE: FOREST GLEN AVERY ACTION-ET GJPI -31 4%ILE

4TH DAM:
GCJ JADE HOPE 93%
8-06 296 2 19440 4.9 958 3.6 696 97DCR 2406C

20

KILGUS FERDINAND AURORA JEB40003151204230

BORN 06/18/2022 PO
 FEMALE EFI 7.1% AMERICAN ID 1326/1326

KILGUS DAIRY
 FAIRBURY, IL
 815-692-4814

BREEDER & OWNER

PA -1097M -22F -32P
 -243CM\$ -241NM\$ -241FM\$
 -0.3PL 1.6DPR 1.8CCR 0.2HCR 3.17SCS
 PA TYPE 1.1 JPI 29%R -51
 ST SR DF RA RW RL FA FU
 0.6 0.1 0.9 H1.6 0.5 PO.2 S0.5 1.3
 RH RUW UC UD TP TL RTR RTS
 1.1 0.7 0.4 S1.1 C0.5 L0.4

ISAU BUSHLEA PN VIRAL-ET
 JEAUS00000705410 GT99K BBR 100 JH1F JNSF 200JE8187
 CDCB GPTA S 12/01/2022 541DAUS 221HRDS 14%RIP
 95%R -899M 0.25% 8F 9%ILE
 94%R 0.11% -11P 9CM\$ 5NM\$ -60FM\$ 38GM\$
 -0.4PL 0.2LIV 0.7DPR 0.2CCR -0.4HCR 3.27SCS
 -0.1MFV 0.0DAB 0.3KET -1.3MAS 0.9MET 0.1RPL -2.52HTI
 AJCA 12/01/2022 411DAUS
 GPTAT 93%R 1.1 GJUI 6.7 GJPI 91%R -5

SELLING OPEN
 SUMMER YEARLING

AUS BUSHLEA GALAXIE FERNLEAF 4
 JEAUS00000664499
 CDCB PTA 12/01/2022 ORECS 35%R 13%ILE
 -533M 0.02% -21F 0.01% -18P -194CM\$ -195NM\$ -188FM\$
 -0.7PL -2.0LIV 2.6DPR 2.4CCR 1.1HCR 2.92SCS -118GM\$
 0.0MFV -0.2DAB -0.5KET 1.6MAS -0.6MET 0.0RPL 1.05HTI
 AJCA 12/01/2022 PTAT 34%R -0.2 JUI -1.2
 JPI 33%R -25

SIRE:
 ISAU LIGHTNING RIDGE FERDINAND
 JEAUS000000778373 GT BBR 100 JH1F JNSF 551JE1825
 CDCB GPTA S 12/01/2022 0%RIP
 76%R -506M 0.16% 9F 9%ILE
 76%R 0.05% -9P OCM\$ -2NM\$ -27FM\$ 33GM\$
 0.0PL -1.3LIV 1.2DPR 1.3CCR 0.4HCR 3.10SCS
 -0.1MFV -0.2DAB -0.1KET 1.6MAS -0.1MET 0.2RPL 0.85HTI
 AJCA 12/01/2022 ODAUS
 GPTAT 79%R 0.9 GJUI 6.1 GJPI 74%R 6

KIMBALL-WAY VENETIAN
 JEB40003145690547 GT99K BBR 100 JH1F JNSF A1A2 94JE4114
 CDCB GPTA S 12/01/2022 90DAUS 64HRDS 42%RIP
 91%R -2474M 0.26% -70F 0%ILE
 91%R 0.07% -78P -760CM\$ -750NM\$ -721FM\$ -739GM\$
 -1.5PL -2.1LIV 0.6DPR 1.5CCR 0.0HCR 3.36SCS
 -0.3MFV -0.8DAB -0.5KET -0.7MAS -0.5MET -0.1RPL -8.72HTI
 AJCA 12/01/2022 66DAUS
 GPTAT 89%R 1.2 GJUI 15.4 GJPI 87%R -179

DAM:
 KILGUS VENETIAN ALEXIS
 JEB40003151204048
 DHIA HERD # 33-51-0672 CONTROL # 1144

LYON RILEY ADA 93%
 USA 118208277
 TATTOO L262/L262
 DHIA HERD # 33-51-0672 CONTROL # 262
 1-11 266 2 10470 5.0 524 3.7 389 97DCR 1345C
 2-10 305 2 18750 4.9 928 3.5 658 95DCR 2274C
 4-00 305 2 17410 5.9 1026 3.5 610 89DCR 2108C
 5-07 291 2 18410 4.4 815 3.5 640 96DCR 2189C
 6-07 285 2 17340 4.8 828 3.7 633 96DCR 2189C
 7-09 305 2 19050 4.6 867 3.6 690 97DCR 2343C
 305 2X ME AVG 7L 17870M 906F 625P 2153C
 PPA -2651M -112F -93P / YD -1787M -88F -62P
 CDCB PTA 12/01/2022 5RECS 62%R 13%ILE
 -817M -0.02% -44F 0.00% -29P -218CM\$ -215NM\$ -194FM\$
 0.4PL 1.7LIV 3.2DPR 3.1CCR 0.0HCR 3.00SCS -146GM\$
 -0.1MFV 0.2DAB -0.2KET 2.1MAS 0.4MET 0.2RPL 3.58HTI
 AJCA 12/01/2022 PTAT 56%R 0.9 JUI 7.3
 JPI 54%R -33

2-03 86%
 ST SR DF RA RW RL FA FU RH RUW UC UD TP TL RTR RTS
 32 36 40 22 38 31 29 39 44 39 35 36 26 18 38 26
 PPA -3302M -86F -102P / YD -2945M -53F -85P
 CDCB PTA 12/01/2022 1RECS 47%R 4%ILE
 -1688M 0.15% -53F 0.04% -54P -485CM\$ -479NM\$ -455FM\$
 -0.5PL -0.2LIV 1.9DPR 2.3CCR 0.0HCR 3.24SCS -440CM\$
 -0.2MFV -0.3DAB -0.4KET 0.7MAS -0.1MET 0.1RPL -2.62HTI
 AJCA 12/01/2022 PTAT 43%R 1.2 JUI 10.0
 JPI 41%R-108

4TH 5 AND 6-YEAR-OLD, 2018 ILLINOIS STATE FAIR
 SIRE: CHASIN-RAINBOWS ACT RILEY-ET GJPI -7 6%ILE

SISTER(S):
 LYON L255 ABBOT 83%
 2-01 305 2 14440 5.1 730 4.1 585 93DCR 1982C
 KILGUS FIREMAN ARIA 88%

SISTER(S):
 LYON CARLOS ALEDRA 91%
 5-09 305 3 28240 5.3 1483 3.5 999 84DCR 3453C

NEXT DAM:
 LYON LENNOX AUBREY 87%
 4-03 290 2 18730 4.8 903 3.5 648 99DCR 2239C
 SIRE: FOREST GLEN HALLMARK LENNOX-ET GJPI -12 5%ILE

4TH DAM:
 LYON CENTURION AURA 87%
 3-10 258 2 18510 4.5 828 3.6 660 98DCR 2239C

KILGUS FERDINAND GINGERSNAP-ET JEB40003151204237

21

BORN 06/17/2022 PO
FEMALE EFI 6.3% AMERICAN ID 1333/1333

PA -990M -11F -26P
-174CM\$ -173NM\$ -185FM\$
-0.1PL -0.3DPR -0.1CCR -0.2HCR 3.16SCS
PA TYPE 1.3 JPI 38%R -43
ST SR DF RA RW RL FA FU
1.0 -0.1 1.5 H1.3 0.4 PO.4 50.8 1.6
RH RUW UC UD TP TL RTR RTS
1.5 1.2 0.8 S1.4 CO.6 LO.5

SELLING OPEN
SUMMER YEARLING

SISTER(S):
KILGUS VICTORIOUS GIANNA-ET
SELLING AS LOT 34

SIRE:
ISAU LIGHTNING RIDGE FERDINAND
JEAUS00000778373 GT BBR 100 JH1F JNSF 551JE1825
CDCB GPTA S 12/01/2022 0%RIP
76%R -506M 0.16% 9F 9%ILE
76%R 0.05% -9P 0CM\$ -2NM\$ -27FM\$ 33GM\$
0.0PL -1.3LIV 1.2DPR 1.3CCR 0.4HCR 3.10SCS
-0.1MFV -0.2DAB -0.1KET 1.6MAS -0.1MET 0.2RPL 0.85HTI
AJCA 12/01/2022 ODAUS
GPTAT 79%R 0.9 GJUI 6.1 GJPI 74%R 6

DAM:
KILGUS COLTON GINGER-ET
JEB40003151203897 GT BBR 100 JH1F JNSF A2A2
TATTOO /993
DHIA HERD # 33-51-0672 CONTROL # 993
1-11 305 2 14360 5.0 723 3.8 540 96DCR 1868C
305 2X ME AVG 1L 19290M 950F 720P 2491C

2-02 87% 4-00 91%
ST SR DF RA RW RL FA FU RH RUW UC UD TP TL RTR RTS
38 42 46 22 38 20 35 48 48 40 35 36 26 21 35 21
PPA -1425M -4F -45P / YD -1222M -4F -42P
CDCB GPTA S 02/07/2023 2RECS 82%R 8%ILE
-1473M 0.20% -31F 0.06% -43P -347CM\$ -344NM\$ -342FM\$
-0.2PL -0.7LIV -1.8DPR -1.5CCR -0.8HCR 3.22SCS -398GM\$
0.0MFV -0.1DAB -0.5KET 0.2MAS 0.6MET 0.3RPL -0.34HTI
AJCA 02/07/2023 GPTAT 83%R 1.7 GJUI 15.7
GJPI 78%R -92
RESERVE JUNIOR ALL AMERICAN MILKING YEARLING, 2020
9TH MILKING YEARLING, 2020 ALL AMERICAN SHOW
1ST WINTER YEARLING, 2019 LAND OF LINCOLN JUNIOR SHOW
2ND SENIOR HEIFER, 2019 LAND OF LINCOLN JUNIOR SHOW
1ST WINTER YEARLING, ILLINOIS STATE FAIR JR SHOW
1ST SENIOR HEIFER, 2019 ILLINOIS STATE FAIR
RESERVE JUNIOR CHAMPION, 2019 ILLINOIS STATE FAIR
JUNIOR CHAMPION, 2019 LAND OF LINCOLN OPEN SHOW

SISTER(S):
KILGUS VIC GRAND 93%
4-00 305 2 22020 5.3 1175 3.6 800 96DCR 2766C
RESERVE JUNIOR ALL AMERICAN JR 3-YEAR-OLD, 2020
2ND 4-YEAR-OLD, 2021 ILLINOIS STATE FAIR
1ST JR 2-YEAR-OLD, 2019 ILLINOIS STATE FAIR
1ST ILLINOIS STATE FAIR FUTURITY, 2019
INTERMEDIATE CHAMPION, 2019 LAND OF LINCOLN SHOW
1ST JR 2-YEAR-OLD, 2019 LAND OF LINCOLN SHOW
KILGUS SHOWDOWN GABI-ET 90%
3-05 305 2 17480 4.7 814 3.6 638 98DCR 2187C
KILGUS ROCKSTAR GLORY-ET 83%
2-11 305 2 12890 5.5 708 4.1 531 97DCR 1839C
KILGUS GARRETT GABRIELA 88%
2-09 305 2 14200 5.3 747 3.8 537 97DCR 1858C
KILGUS ANDREAS GINNY-ET 87%

KILGUS DAIRY/CARLA KILGUS BREEDER & OWNER
FAIRBURY, IL
815-692-4814

ISAU BUSHLEA PN VIRAL-ET
JEAUS00000705410 GT99K BBR 100 JH1F JNSF 200JE8187
CDCB GPTA S 12/01/2022 541DAUS 221HRDS 14%RIP
95%R -899M 0.25% 8F 9%ILE
94%R 0.11% -11P 9CM\$ 5NM\$ -60FM\$ 38GM\$
-0.4PL 0.2LIV 0.7DPR 0.2CCR -0.4HCR 3.27SCS
-0.1MFV 0.0DAB 0.3KET -1.3MAS 0.9MET 0.1RPL -2.52HTI
AJCA 12/01/2022 411DAUS
GPTAT 93%R 1.1 GJUI 6.7 GJPI 91%R -5

AUS BUSHLEA GALAXIE FERNLEAF 4
JEAUS00000664499
CDCB PTA 12/01/2022 ORECS 35%R 13%ILE
-533M 0.02% -21F 0.01% -18P -194CM\$ -195NM\$ -188FM\$
-0.7PL -2.0LIV 2.6DPR 2.4CCR 1.1HCR 2.92SCS -118GM\$
0.0MFV -0.2DAB -0.5KET 1.6MAS -0.6MET 0.0RPL 1.05HTI
AJCA 12/01/2022 PTAT 34%R -0.2 JUI -1.2
JPI 33%R -25

CHILLI ACTION COLTON-ET
USA 067149851 GT45K BBR 100 JH1F JNSF A2A2 7JE1088
CDCB GPTA S 12/01/2022 5335DAUS 1356HRDS 12%RIP
99%R -1795M 0.32% -25F 4%ILE
99%R 0.12% -43P -274CM\$ -274NM\$ -316FM\$ -268GM\$
-0.4PL 0.5LIV 0.1DPR 0.1CCR 0.3HCR 3.27SCS
0.1MFV 0.1DAB -0.1KET 0.2MAS 0.6MET 0.2RPL 2.01HTI
AJCA 12/01/2022 3057DAUS
GPTAT 99%R 1.7 GJUI 16.3 GJPI 99%R -64

K&M TEQUILA GALALEE-ET 94%
USA 067149851 GT45K BBR 100 JH1F JNSF
DHIA HERD # 33-51-0672 CONTROL # 851
2-04 305 2 15340 5.6 858 3.7 573 94DCR 1982C
3-05 305 2 16870 6.0 1006 3.8 640 97DCR 2214C
4-07 281 2 19460 5.3 1022 3.8 748 96DCR 2588C
5-07 287 2 18510 5.4 1005 3.9 717 97DCR 2481C
6-06 182 2 11280 5.0 568 3.8 424 87DCR 1467C
305 2X ME AVG 5L 18359M 1015F 705P 2438C
PPA -2320M 37F -43P / YD -3180M -20F -72P
CDCB GPTA S 02/07/2023 5RECS 86%R 4%ILE
-1939M 0.35% -27F 0.12% -47P -478CM\$ -480NM\$ -526FM\$
-1.4PL -3.1LIV -1.5DPR -1.1CCR -1.0HCR 3.21SCS -520GM\$
-0.2MFV -0.4DAB -0.6KET -0.4MAS 0.9MET 0.3RPL -4.77HTI
AJCA 02/07/2023 GPTAT 84%R 1.0 GJUI 11.9
GJPI 81%R-117

GRAND AND SENIOR CHAMPION, 2019 ILLINOIS STATE FAIR
GRAND AND SENIOR CHAMPION, 2019 LAND OF LINCOLN SHOW
RESERVE JUNIOR ALL AMERICAN 4-YEAR-OLD, 2018
JUNIOR ALL AMERICAN SR 3-YEAR-OLD, 2017
3RD SR 3-YEAR-OLD, 2017 ALL AMERICAN JERSEY SHOW
GRAND AND INT. CHAMPION, 2017 LAND OF LINCOLN SHOW
1ST SR 3-YEAR-OLD, 2017 LAND OF LINCOLN SHOW
3RD SR 3-YEAR-OLD, 2017 WORLD DAIRY EXPO
RESERVE INTERMEDIATE CHAMPION, 2016 ALL AMERICAN
ALL AMERICAN SR 2-YEAR-OLD, 2016
RESERVE JUNIOR ALL AMERICAN SR 2-YEAR-OLD, 2016
RESERVE GRAND CHAMPION, 2016 LAND OF LINCOLN
RESERVE INTERMEDIATE CHAMPION, 2016 LAND OF LINCOLN
SIRE: TOWER VUE PRIME TEQUILA-ET GJPI -199 0%ILE

SISTER(S):
K&M COMERICA GAYLE 91%
3-04 301 2 15650 4.8 753 3.6 556 97DCR 1922C
K&M TEQUILA GALAXY-ET 90%
4-00 305 2 20830 4.3 888 3.0 631 101DCR 2176C
K&M GAMEDAY GAP-ET 90%
5-01 305 2 15700 5.9 920 3.8 592 97DCR 2048C
K&M TEQUILA GEENA-ET 87%
3-00 304 2 12700 5.4 687 4.0 506 97DCR 1752C
K&M TEQUILA GIADA-ET 90%
K&M YEGABOMB GEMMA 88%
K&M VICTORIOUS GLAD-ET 88%
2ND JR 2-YEAR-OLD, 2022 ALL AMERICAN JERSEY SHOW

NEXT DAM:
K&M CENTURION GABBY-ET 93%
9-06 305 2 18010 6.0 1083 3.9 697 102DCR 2412C
SIRE: SOONER CENTURION-ET GJPI -69 4%ILE

4TH DAM:
K&M JADE GINA 88%



KILGUS COLTON GINGER-ET
Dam of Lot 21



K&M TEQUILA GALALEE-ET
Grandam of Lot 21



KILGUS VIC GRAND
Sister to the Dam of Lot 21



KILGUS VICTORIOUS GLAD-ET
Sister to the Grandam of Lot 21

22

KILGUS VICTORIOUS RIVER JE840003151204231

BORN 06/12/2022 PO
FEMALE EFI 8.0% AMERICAN ID 1327/1327

KILGUS DAIRY- CARLA KILGUS, KA OWNER
FAIRBURY, IL
815-692-4814

PA -595M -10F -5P
-78CM\$ -84NM\$ -144FM\$
0.6PL -0.5DPR -0.6CCR 1.4HCR 3.02SCS
PA TYPE 1.8 JPI 36%R -7
ST SR DF RA RW RL FA FU
1.9 0.6 1.2 H0.7 1.3 P0.7 S0.4 2.5
RH RUW UC UD TP TL RTR RTS
2.1 1.0 1.3 S2.5 C2.2 S1.0

GRAYBILL PAUL & KILGUS TRENT & BREEDER
FAIRBURY, IL



SELLING OPEN
SUMMER YEARLING

SIRE:
RIVER VALLEY VICTORIOUS-ET
JE840003126479524 GT99K BBR 100 JH1F JNSF A2A2 7JE5032
CDCB GPTA S 12/01/2022 2106DAUS 517HRDS 13%RIP
99%R -756M 0.16% -3F 5%ILE
99%R 0.11% -6P -78CM\$ -86NM\$ -163FM\$ -137GM\$
-0.1PL -1.5LIV -1.8DPR -2.0CCR 2.1HCR 3.03SCS
0.0MFV -0.2DAB -0.3KET -0.5MAS 0.1MET 0.3RPL -1.93HTI
AJCA 12/01/2022 1336DAUS
GPTAT 99%R 1.8 GJUI 20.1 GJPI 97%R -12

JARS OF CLAY BARNABAS
USA 067342492 GT80K BBR 100 JH1F JNSF A2A2 7JE1294
CDCB GPTA S 12/01/2022 7617DAUS 1293HRDS 8%RIP
99%R 247M -0.01% 10F 9%ILE
99%R -0.01% 6P -20CM\$ -18NM\$ -10FM\$ -122GM\$
0.2PL -2.8LIV -3.7DPR -4.0CCR 1.1HCR 3.06SCS
0.0MFV -0.1DAB 0.6KET 0.2MAS 0.7MET 0.2RPL 1.01HTI
AJCA 12/01/2022 3526DAUS
GPTAT 99%R 1.7 GJUI 11.1 GJPI 99%R -13

KILGUS CASINO ROSA-ET
Dam of Lot 22

DAM:
KILGUS CASINO ROSA-ET
JE840003151204076
DHIA HERD # 33-51-0672 CONTROL # 1172
1-09 219 2 17848 4.9 866 3.8 683 DHIA 2334C
2-00 87%
ST SR DF RA RW RL FA FU RH RUW UC UD TP TL RTR RTS
36 35 38 21 38 28 35 41 44 37 35 41 26 15 38 32

AVONLEA IATOLA VICTORIA 94%
JECAN000010989478 GT8K BBR 100 JH1F JNSF
TATTOO /428X
DHIA HERD # 33-87-0722 CONTROL # 16
2-00 305 2 12880 4.9 633 3.6 464 100DCR 1604C
3-01 305 2 17409 4.6 808 3.6 629 102DCR 2165C
305 2X ME AVG 3L 15062M 739F 558P 1926C
PPA -1682M -57F -46P / YD -2448M -83F -62P
CDCB GPTA S 02/07/2023 5RECS 90%R 11%ILE
-1317M 0.10% -44F 0.08% -33P -246CM\$ -248NM\$ -276FM\$
1.1PL 1.1LIV 0.5DPR 0.6CCR -0.3HCR 3.07SCS -264GM\$
-0.1MFV -0.4DAB -0.6KET 0.8MAS 0.1MET 0.2RPL -2.01HTI
AJCA 02/07/2023 GPTAT 87%R 1.3 GJUI 13.3
GJPI 86%R -59



AHLEM CELEBRITY RUTH 34728
Grandam of Lot 22

PPA -945M -70F -13P / YD -1716M -114F -29P
CDCB PTA 12/01/2022 1RECS 51%R 20%ILE
-433M 0.02% -16F 0.06% -4P -77CM\$ -82NM\$ -124FM\$
1.2PL -1.6LIV 0.9DPR 0.8CCR 0.6HCR 3.00SCS -93GM\$
0.0MFV 0.1DAB 0.0KET 0.2MAS 0.2MET 0.2RPL 1.00HTI
AJCA 12/01/2022 PTAT 48%R 1.8 JUI 16.4
JPI 48%R -2
1ST MILKING YEARLING, 2022 ILLINOIS STATE FAIR

ELLIOTTTS REGENCY CASINO-ET
JE840003125141657 GT50K BBR 100 JH1F JNSF A2A2 14JE275
CDCB GPTA S 12/01/2022 5088DAUS 914HRDS 24%RIP
99%R -308M 0.09% 3F 19%ILE
99%R 0.12% 13P 118CM\$ 108NM\$ 8FM\$ 55GM\$
2.2PL -0.2LIV -0.3DPR 0.1CCR 1.0HCR 3.12SCS
0.0MFV 0.3DAB 0.1KET -2.2MAS 0.3MET 0.1RPL -2.18HTI
AJCA 12/01/2022 2778DAUS
GPTAT 99%R 1.9 GJUI 17.1 GJPI 97%R 30



AHLEM CELEBRITY RUTH 34728
Grandam of Lot 22

SISTER(S):
PTJ NIKON REESE-P-ET 84%
3-07 305 2 16770 5.5 917 3.8 631 93DCR 2183C
PTJ LADD RENAE-ET 90%
3-03 305 2 17590 4.7 818 3.5 610 98DCR 2108C
3RD JR 2-YEAR-OLD, 2018 LAND OF LINCOLN SHOW
3RD ILLINOIS STATE FAIR FUTURITY, 2018
PTJ LADD RAQUEL-ET 88%
1-09 276 2 11250 4.9 548 3.7 418 92DCR 1446C
PTJ VITALITY RICOCHET-ET 93%
3-05 305 2 19070 4.8 919 3.7 699 97DCR 2417C
KILGUS FIREMAN RYLEE-ET 84%
1-09 258 2 10500 5.0 522 3.6 381 93DCR 1317C
KILGUS CASINO REESE-ET 85%

AHLEM CELEBRITY RUTH 34728 95%
USA 069041934 GT8K BBR 100 JH1C JNSF A2A2
TATTOO /L4728
DHIA HERD # 33-51-0672 CONTROL # 34728
1-10 259 2 15230 5.2 790 3.6 546 95DCR 1888C
2-09 305 2 15080 4.7 709 3.5 523 93DCR 1807C
3-09 305 2 19060 3.7 703 3.5 661 96DCR 2042C
4-11 305 2 24730 3.2 793 3.2 779 97DCR 2346C
6-00 305 2 20410 4.0 814 3.4 704 96DCR 2278C
7-06 305 2 22230 4.3 947 3.5 782 98DCR 2599C
8-10 305 2 23020 4.5 1041 3.5 814 98DCR 2793C
10-09 202 2 12340 4.8 598 3.0 376 89DCR 1296C
305 2X ME AVG 8L 19962M 860F 689P 2276C
PPA 435M 27F 1P / YD -671M -29F -30P
CDCB GPTA S 02/07/2023 5RECS 85%R 18%ILE
-485M 0.06% -12F 0.01% -16P -111CM\$ -113NM\$ -110FM\$
0.2PL -2.9LIV 2.1DPR 1.4CCR 0.2HCR 2.88SCS -67GM\$
-0.1MFV 0.0DAB -0.1KET 2.6MAS 0.1MET 0.3RPL 3.63HTI
AJCA 02/07/2023 GPTAT 85%R 1.2 GJUI 10.8
GJPI 80%R -7

4TH AGED COW, 2018 ALL AMERICAN JUNIOR SHOW
RESERVE SENIOR CHAMPION, 2018 ILLINOIS STATE FAIR
RESERVE GRAND CHAMPION, 2018 ILLINOIS STATE FAIR
2ND AGED COW, 2018 ILLINOIS STATE FAIR
5TH JR 3-YEAR-OLD, 2013 ALL AMERICAN JUNIOR SHOW
SIRE: GALAXIES CELEBRITY-ET GJPI -12 5%ILE

NEXT DAM:
AHLEM IATOLA RUTH 18849 90%
3-10 305 3 25310 5.4 1358 3.8 958 98DCR 3315C
SIRE: SC GOLD DUST PARAMOUNT IATOLA-ET GJPI -37 4%ILE

4TH DAM:
AHLEM MORGAN RUTH 4557 84%
3-08 305 3 25980 4.0 1036 3.7 967 93DCR 3002C

KILGUS FERDINAND MADELINE JE840003151204228



BORN 06/06/2022 PO
FEMALE EFI 7.1% AMERICAN ID 1324/1324

KILGUS DAIRY/CARLA KILGUS BREEDER & OWNER
FAIRBURY, IL
815-692-4814

PA -809M -5F -20P
-131CM\$ -134NM\$ -155FM\$
-0.2PL 1.3DPR 1.7CCR 0.7HCR 3.02SCS
PA TYPE 0.9 JPI 28%R -20
ST SR DF RA RW RL FA FU
1.5 0.4 1.2 H1.3 1.0 PO.5 SO.9 1.3
RH RUW UC UD TP TL RTR RTS
0.9 0.7 0.1 S1.0 CO.5 LO.4

ISAU BUSHLEA PN VIRAL-ET
JEAUS00000705410 GT99K BBR 100 JH1F JNSF 200JE8187
CDCB GPTA S 12/01/2022 541DAUS 221HRDS 14%RIP
95%R -899M 0.25% 8F 9%ILE
94%R 0.11% -11P 9CM\$ 5NM\$ -60FM\$ 38GM\$
-0.4PL 0.2LIV 0.7DPR 0.2CCR -0.4HCR 3.27SCS
-0.1MFV 0.0DAB 0.3KET -1.3MAS 0.9MET 0.1RPL -2.52HTI
AJCA 12/01/2022 411DAUS
GPTAT 93%R 1.1 GJUI 6.7 GJPI 91%R -5

SELLING OPEN
SUMMER YEARLING

AUS BUSHLEA GALAXIE FERNLEAF 4
JEAUS00000664499
CDCB PTA 12/01/2022 ORECS 35%R 13%ILE
-533M 0.02% -21F 0.01% -18P -194CM\$ -195NM\$ -188FM\$
-0.7PL -2.0LIV 2.6DPR 2.4CCR 1.1HCR 2.92SCS -118GM\$
0.0MFV -0.2DAB -0.5KET 1.6MAS -0.6MET 0.0RPL 1.05HTI
AJCA 12/01/2022 PTAT 34%R -0.2 JUI -1.2
JPI 33%R -25



KILGUS METALLICA MARSHA {5}-ET
Grandam of Lot 23

SIRE:
ISAU LIGHTNING RIDGE FERDINAND
JEAUS00000778373 GT BBR 100 JH1F JNSF 551JE1825
CDCB GPTA S 12/01/2022 0%RIP
76%R -506M 0.16% 9F 9%ILE
76%R 0.05% -9P 0CM\$ -2NM\$ -27FM\$ 33GM\$
0.0PL -1.3LIV 1.2DPR 1.3CCR 0.4HCR 3.10SCS
-0.1MFV -0.2DAB -0.1KET 1.6MAS -0.1MET 0.2RPL 0.85HTI
AJCA 12/01/2022 ODAUS
GPTAT 79%R 0.9 GJUI 6.1 GJPI 74%R 6

RIVER VALLEY KARBALA GARRETT-ET
JE840003132562220
PA -953M -20F -33P
-258CM\$ -257NM\$ -241FM\$
-0.4PL 1.0DPR 1.7CCR 1.1HCR 2.95SCS
PA TYPE 0.6 JPI 44%R -50



KILGUS GOVERNOR MAID {4}
Great-Grandam of Lot 23

DAM:
KILGUS GARRETT MISTY {6}
JE840003151204066
DHIA HERD # 33-51-0672 CONTROL # 1162

KILGUS METALLICA MARSHA {5}-ET 93%
JE840003137923361 GT45K BBR 100 JH1F JNSF
TATTOO /K911
DHIA HERD # 33-51-0672 CONTROL # 911
1-07 305 2 12230 5.0 615 3.8 459 96DCR 1588C
2-11 305 2 19620 5.1 1004 3.8 739 97DCR 2557C
4-02 305 2 25530 5.3 1341 3.7 945 96DCR 3269C
305 2X ME AVG 3L 21175M 1073F 790P 2734C
PPA -1260M 48F -9P / YD -1220M 17F -13P
CDCB GPTA S 02/07/2023 3RECS 83%R 16%ILE
-714M 0.12% -9F 0.06% -14P -131CM\$ -137NM\$ -173FM\$
-0.3PL -0.5LIV 1.9DPR 2.2CCR 0.9HCR 2.94SCS -98GM\$
-0.2MFV 0.0DAB -0.8KET 0.3MAS 0.5MET 0.1RPL -2.24HTI
AJCA 02/07/2023 GPTAT 84%R 0.5 GJUI 3.0
GJPI 79%R -16

2-01 84%
ST SR DF RA RW RL FA FU RH RUW UC UD TP TL RTR RTS
35 31 40 20 32 28 32 36 44 37 26 39 26 21 38 33

3RD 4-YEAR-OLD, 2022 ALL AMERICAN JR SHOW
6TH 4-YEAR-OLD, 2022 ALL AMERICAN OPEN SHOW
5TH OVERALL PREMIER PERFORMANCE, 2022 ALL AMERICAN OPEN SHOW
SIRE: BW METALLICA-ET GJPI 31 14%ILE



KILGUS VALENTINO MARIAH {5}
Sister to the Grandam of Lot 23

PPA -3493M -82F -94P / YD -3661M -84F -97P
CDCB PTA 12/01/2022 1RECS 43%R 11%ILE
-1112M 0.17% -19F 0.05% -30P -262CM\$ -266NM\$ -283FM\$
-0.4PL -0.7LIV 1.4DPR 2.0CCR 1.0HCR 2.94SCS -243GM\$
-0.1MFV -0.2DAB -0.8KET 1.0MAS 0.2MET 0.1RPL -1.04HTI
AJCA 12/01/2022 PTAT 38%R 0.8 JUI 7.6
JPI 37%R -45

SISTER(S):
KILGUS VALENTINO MARIAH {5} 92%
2-11 305 2 19080 4.1 787 3.2 616 97DCR 2109C
14TH SR 2-YEAR-OLD, 2016 ALL AMERICAN JERSEY SHOW
KILGUS INCENTIVE MARMIE {5} 90%
2-02 305 2 17530 4.8 840 3.5 613 96DCR 2118C
KILGUS SHOWDOWN MORGAN {5}-ET 87%
KILGUS SHOWDOWN MARLENE {5}-ET 80%
2-04 298 2 17240 4.1 714 3.7 632 95DCR 2020C
KILGUS SHOWDOWN MYRA {5}-ET 84%
2-00 305 2 15770 4.4 686 3.5 559 96DCR 1872C
KILGUS VIP MYLA {5}-ET 86%
4-03 277 2 18510 3.8 703 3.2 599 93DCR 1952C

SISTER(S):
KILGUS TEQUILA MELON {6} 85%
2-11 270 2 14110 4.4 626 4.0 568 96DCR 1793C

NEXT DAM:
KILGUS GOVERNOR MAID {4} 94%
3-11 305 2 22580 4.2 943 3.4 765 97DCR 2567C
JUNIOR ALL AMERICAN 4-YEAR-OLD, 2015
RESERVE JUNIOR ALL AMERICAN SR 2-YEAR-OLD, 2014
SIRE: GRIFFENS GOVERNOR-ET GJPI -108 3%ILE

4TH DAM:
KILGUS ILLUSION MYRA {3} 90%
2-11 305 2 14870 5.2 779 4.0 589 93DCR 2039C



TRIPLE S VIP RINGER JE840003230462461

BORN 06/28/2022 PO
FEMALE EFI 4.6% AMERICAN ID 95/95

PA -2218M -63F -67P
-600CM\$ -596NM\$ -591FM\$
-0.1PL 0.7DPR 0.8CCR -0.5HCR 3.16SCS
PA TYPE 0.9 JPI 36%R -137
ST SR DF RA RW RL FA FU
1.2 0.2 -0.1 H1.8 1.1 P0.4 S0.7 2.5
RH RUW UC UD TP TL RTR RTS
0.9 -0.8 0.4 S3.5 W0.5 L0.5

SELLING OPEN
SUMMER YEARLING

SIRE:
RIVER VALLEY VENUS VIP-ET
JE840003126479167 GT99K BBR 100 JH1F JNSF A1A2 777JE10003
CDCB GPTA S 12/01/2022 701DAUS 256HRDS 16%RIP
98%R -2191M 0.16% -75F 1%ILE
98%R 0.08% -66P -595CM\$ -592NM\$ -587FM\$ -626GM\$
0.6PL 2.2LIV 0.8DPR 0.7CCR -0.5HCR 3.12SCS
0.1MFV -0.2DAB -0.5KET 0.5MAS 0.8MET 0.3RPL 0.80HTI
AJCA 12/01/2022 552DAUS
GPTAT 97%R 1.5 GJUI 20.8 GJPI 94%R -131

DAM:
TRIPLE S FIZZ RIZZO-ET
JE840003142494183
TATTOO /SL60
DHIA HERD # 42-53-0212 CONTROL # 10000
2-01 213 3 8220 6.1 500 3.7 307 86DCR 1062C
3-01 271 3 12430 6.4 798 3.7 464 89DCR 1605C
305 2X ME AVG 2L 13132M 838F 498P 1723C

2-06 79% 3-08 81%
ST SR DF RA RW RL FA FU RH RUW UC UD TP TL RTR RTS
39 29 29 27 32 28 28 37 37 29 29 29 28 24 27 28

PPA -5339M -76F -144P / YD -5180M -93F -144P
CDCB PTA 12/01/2022 3RECS 53%R 2%ILE
-2244M 0.31% -50F 0.08% -67P -604CM\$ -600NM\$ -595FM\$
-0.8PL -1.3LIV 0.5DPR 0.8CCR -0.5HCR 3.20SCS -604GM\$
0.0MFV -0.5DAB -0.4KET 1.2MAS 0.5MET 0.4RPL -0.26HTI
AJCA 12/01/2022 PTAT 48%R 0.2 JUI 5.3
JPI 48%R-142

SISTER(S):
TRIPLE S CASINO ROCK N REVIVE 85%
2-00 305 3 14670 5.7 843 3.6 534 92DCR 1846C

TRIPLE S GENETICS
STRAWN, IL
815-848-3424

BREEDER & OWNER

CHILLI ACTION COLTON-ET
USA 066738335 GT50K BBR 100 JH1F JNSF A2A2 7JE1088
CDCB GPTA S 12/01/2022 5335DAUS 1356HRDS 12%RIP
99%R -1795M 0.32% -25F 4%ILE
99%R 0.12% -43P -274CM\$ -274NM\$ -316FM\$ -268GM\$
-0.4PL 0.5LIV 0.1DPR 0.1CCR 0.3HCR 3.27SCS
0.1MFV 0.1DAB -0.1KET 0.2MAS 0.6MET 0.2RPL 2.01HTI
AJCA 12/01/2022 3057DAUS
GPTAT 99%R 1.7 GJUI 16.3 GJPI 99%R -64

TJ CLASSIC MINISTER VENUS-ET 95%
USA 117243875 GT13K BBR 100 JH1F JNSF A1A2
TATTOO M15/M15
DHIA HERD # 33-87-0722 CONTROL # 4
3-05 280 2 13050 5.1 671 3.9 506 98DCR 1751C
4-05 269 2 13980 5.7 794 3.9 542 101DCR 1876C
5-04 305 2 16090 6.3 1006 3.5 567 103DCR 1960C
8-00 305 3 14990 4.8 727 3.5 528 104DCR 1825C
305 2X ME AVG 4L 15235M 845F 557P 1926C
CDCB GPTA S 02/07/2023 ORECS 88%R 1%ILE
-1963M 0.09% -78F 0.05% -62P -637CM\$ -634NM\$ -617FM\$
1.3PL 2.1LIV 1.7DPR 2.2CCR -1.1HCR 3.08SCS -674GM\$
0.0MFV -0.5DAB -0.7KET -1.0MAS 0.6MET 0.4RPL -4.43HTI
AJCA 02/07/2023 GPTAT 86%R 0.7 GJUI 10.6
GJPI 83%R-142

J-KAY TEQUILA FIZZ
USA 067060052 GT99K BBR 100 JH1F JNSF A2A2 7JE1486
CDCB GPTA S 12/01/2022 989DAUS 426HRDS 13%RIP
99%R -2044M 0.16% -68F 0%ILE
99%R 0.04% -67P -802CM\$ -794NM\$ -759FM\$ -867GM\$
-1.9PL -2.4LIV -2.4DPR -1.9CCR -1.1HCR 3.25SCS
0.1MFV -0.5DAB -0.4KET 1.3MAS 0.6MET 0.4RPL 0.95HTI
AJCA 12/01/2022 708DAUS
GPTAT 98%R 0.8 GJUI 10.6 GJPI 95%R -189

TRIPLE S HIRED GUN REBEL 92%
USA 118511265 GT BBR 100 JH1F JNSF
TATTOO /SB8
DHIA HERD # 42-53-0212 CONTROL # 8000
2-02 305 2 12840 4.8 620 3.4 439 96DCR 1516C
4-04 305 3 17910 5.6 1002 3.4 614 83DCR 2121C
305 2X ME AVG 4L 15324M 808F 522P 1803C
PPA -3931M -57F -136P / YD -4012M -81F -133P
CDCB GPTA S 02/07/2023 4RECS 82%R 5%ILE
-2056M 0.28% -46F 0.07% -62P -449CM\$ -446NM\$
-440FM\$
0.2PL -0.2LIV 3.4DPR 3.5CCR 0.2HCR 3.14SCS -381GM\$
-0.1MFV -0.5DAB -0.4KET 1.2MAS 0.4MET 0.4RPL -1.29HTI
AJCA 02/07/2023 GPTAT 81%R -0.2 GJUI 0.7
GJPI 77%R-100
SIRE: SV JADE HIRED GUN-ET GJPI -91 3%ILE

SISTER(S):
TRIPLE S TEQUILA LITTLE SMOKIE 92%

NEXT DAM:
TRIPLE S MINISTER EVE 82%
4-09 305 2 18690 4.6 865 3.5 662 96DCR 2288C
SIRE: SELECT-SCOTT MINISTER-ET GJPI -133 1%ILE

4TH DAM:
CEDAR VALLEY COOL CHICK

NORSE HAVEN DOWNTOWN LADY JE840003261883074

25

BORN 06/02/2022 PO
 FEMALE EFI 7.0% AMERICAN ID 82/82

FREMSTAD, JASON
 WESTBY, WI
 608-634-3313

BREEDER & OWNER

PA -1227M -28F -30P
 -297CM\$ -298NM\$ -327FM\$
 -1.1PL 1.1DPR 1.2CCR 0.7HCR 3.15SCS
 PA TYPE 0.5 JPI 18%R -65
 ST SR DF RA RW RL FA FU
 0.3 -0.3 0.0 H1.1 0.0 P0.1 S0.5 0.8
 RH RUW UC UD TP TL RTR RTS
 0.1 -0.2 -0.1 S0.9 CO.6 LO.2

STEINHAUERS IATOLA APPLEJACK
 USA 115488982 GT50K BBR 100 JH1F JNSF 11JE968
 CDCB GPTA S 12/01/2022 4014DAUS 624HRDS 3%RIP
 99%R -951M 0.10% -25F 3%ILE
 99%R 0.06% -22P -350CM\$ -347NM\$ -368FM\$ -223GM\$
 -3.1PL -5.9LIV 2.3DPR 3.0CCR 1.5HCR 3.32SCS
 -0.7MFV -1.0DAB -0.6KET -1.4MAS -1.1MET -0.3RPL -15.3HTI
 AJCA 12/01/2022 2195DAUS
 GPTAT 99%R 1.0 GJUI 8.0 GJPI 99%R -70

RAPID BAY CONNECTION DORELLE SUP-EX 94-6E
 JECAN000105499961
 5-09 305 2 18436 5.9 1094 4.2 770 CAN 2668C
 6-11 305 2 19364 5.6 1089 4.1 789 CAN 2733C
 9-02 305 2 1416 53.0 750 39. 564 CAN 1975C
 10-07 305 2 14330 5.6 807 3.8 551 CAN 1907C
 CDCB PTA 12/01/2022 ORECS 59%R 6%ILE
 -1735M 0.26% -34F 0.13% -39P -412CM\$ -415NM\$ -469FM\$
 -1.8PL 0.9LIV 0.9DPR 0.8CCR -0.7HCR 3.22SCS -388GM\$
 -0.1MFV -0.3DAB -0.6KET 0.9MAS 0.1MET 0.4RPL -1.26HTI
 AJCA 12/01/2022 PTAT 32%R -0.1 JUI -0.1
 JPI 51%R -94



SRG ROYAL PITINO LIBERTY
 Fourth Dam of Lot 25

SELLING OPEN
 SUMMER YEARLING

SIRE:
 RAPID BAY DOWNTOWN BROWN
 JECAN000120076424 54JE885
 PA -1343M -30F -31P
 -381CM\$ -381NM\$ -419FM\$
 -2.5PL 1.6DPR 1.9CCR 0.4HCR 3.27SCS
 PA TYPE 0.5 JPI 38%R -82

DAM:
 NORSE HAVEN MATT LAVISH
 JE840003215756204
 DHIA HERD # 33-51-0672 CONTROL #

2-04 84%
 ST SR DF RA RW RL FA FU RH RUW UC UD TP TL RTR RTS
 29 32 39 21 30 25 35 32 41 37 33 33 25 21 35 31

PA -1111M -26F -29P
 -212CM\$ -214NM\$ -236FM\$
 0.4PL 0.6DPR 0.5CCR 0.9HCR 3.02SCS
 PA TYPE 0.5 JPI 36%R -48

SISTER(S):
 NORSE HAVEN CRAZE LENA 80%

WILSONVIEW IF MATT-ET
 USA 118367941 GT80K BBR 100 JH1F JNSF A2A2 7JE1344
 CDCB GPTA S 12/01/2022 6311DAUS 823HRDS 21%RIP
 99%R -36M 0.04% 6F 35%ILE
 99%R 0.03% 4P 185CM\$ 182NM\$ 157FM\$ 166GM\$
 2.2PL 1.1LIV 0.6DPR 0.0CCR 3.1HCR 2.97SCS
 0.1MFV -0.2DAB -0.4KET 2.0MAS 0.7MET 0.2RPL 3.44HTI
 AJCA 12/01/2022 1782DAUS
 GPTAT 99%R 0.9 GJUI 7.7 GJPI 99%R 44

NORSE STAR KNOCKOUT 4279 {6} 91%
 USA 067404279
 DHIA HERD # 35-37-2824 CONTROL # 4279
 5-04 305 2 16390 5.5 906 3.9 639 98DCR 2212C
 6-05 305 2 14530 5.3 776 3.8 559 98DCR 1934C
 7-08 305 2 15120 5.3 801 3.8 580 98DCR 2007C
 305 2X ME AVG 3L 15724M 845F 605P 2094C
 PPA -3152M -55F -76P / YD -3607M -83F -97P
 CDCB PTA 12/01/2022 2RECS 56%R 2%ILE
 -2185M 0.25% -58F 0.10% -61P -609CM\$ -610NM\$ -629FM\$
 -1.5PL -0.8LIV 0.5DPR 0.9CCR -1.3HCR 3.07SCS -602GM\$
 0.0MFV -0.6DAB -0.5KET 0.9MAS 0.7MET 0.3RPL -1.36HTI
 AJCA 12/01/2022 PTAT 47%R 0.1 JUI 0.8
 JPI 46%R-140
 SIRE: NORSE STAR KNOCKOUT {5} GJPI -141 1%ILE

NEXT DAM:
 NORSE STAR JUSTICE LOVABLE-ET 85%
 3-03 305 3 18020 5.6 1012 3.8 682 93DCR 2360C
 SIRE: JANES PRIMETIME JUSTICE-ET JPI -216 0%ILE

4TH DAM:
 SRG ROYAL PITINO LIBERTY 95%
 8-02 305 3 25650 6.3 1626 3.7 939 93DCR 3247C
 RESERVE GRAND CHAMPION, 2007 WISCONSIN STATE JERSEY SHOW
 2ND PLACE AGED COW, 2007 WISCONSIN SPRING SHOW
 3RD AGED COW WDE & ALL AMERICAN 2007
 HONORABLE MENTION AGED COW ALL BREEDS ACCESS 2007

26

VOLUPTUOUS KIDROCK VEGAS JE840003151204208

BORN 04/16/2022 PO
FEMALE EFI 5.3% AMERICAN ID 1304/1304

FREMSTAD GRACE, HANNAH & ELLIE OWNER
WESTBY, WI

PA -1700M -60F -51P
-526CM\$ -522NM\$ -519FM\$
-0.4PL 0.5DPR 0.7CCR -0.6HCR 3.19SCS
PA TYPE 1.4 JPI 40%R -120
ST SR DF RA RW RL FA FU
0.8 0.4 0.7 H2.0 1.1 P1.1 S1.3 2.7
RH RUW UC UD TP TL RTR RTS
0.8 0.2 0.9 S2.3 C1.2 L0.7

FREMSTAD GRANT, GRACE, HANNAH, BREEDER
WESTBY, WI



VALYRIAS ANDREAS VAVOOM-ET
Grandam of Lot 26



LAKE-POINT PREMIER VALYRIA
Greta-Grandam of Lot 21



LAKE-POINT AA VALENCIA-ET
Fourth Dam of Lot 26



HURONIA CENTURION VERONICA 20J
Fifth Dam of Lot 24

SELLING OPEN
SPRING YEARLING

SIRE:
MR KATHIES KID ROCK
JE840003128791587 GT BBR 100 JH1F JNSF A1A2 551JE1772
CDCB GPTA S 12/01/2022 49DAUS 29HRDS 69%RIP
89%R -1629M 0.02% -74F 0%ILE
89%R 0.01% -58P -688CM\$ -678NM\$ -627FM\$ -695GM\$
-1.0PL -0.6LIV 0.5DPR 0.3CCR -0.9HCR 3.26SCS
0.0MFV -0.5DAB -0.6KET 1.1MAS 0.1MET 0.3RPL -0.88HTI
AJCA 12/01/2022 40DAUS
GPTAT 86%R 1.6 GJUI 14.6 GJPI 83%R -154

DAM:
VAVOOMS ROCKSTAR VOLUPTUOUS
JE840003211474647 GT BBR 100 JH1F JNSF
DHIA HERD # 33-51-0672 CONTROL # 24
1-08 305 2 9800 6.0 587 4.6 451 55DCR 1564C
2-10 264 2 15800 4.8 758 3.8 603 94DCR 2050C
305 2X ME AVG 2L 15506M 828F 650P 2228C

2-00 87% 2-10 90%
ST SR DF RA RW RL FA FU RH RUW UC UD TP TL RTR RTS
38 28 39 22 38 22 25 42 45 38 26 22 26 25 25 25

PPA -4371M -81F -102P / YD -3834M -59F -84P
CDCB GPTA S 02/07/2023 1RECS 80%R 7%ILE
-1771M 0.21% -45F 0.11% -43P -363CM\$ -366NM\$ -410FM\$
0.2PL 0.0LIV 0.5DPR 1.1CCR -0.2HCR 3.12SCS -367GM\$
-0.1MFV -0.4DAB -0.2KET 0.2MAS 0.3MET 0.3RPL -2.43HTI
AJCA 02/07/2023 GPTAT 81%R 1.2 GJUI 8.5
GJPI 76%R -85

RAPID BAY INDIANA GENTRY-ET
JECAN000105762718 91JE5424
CDCB PTA 12/01/2022 313DAUS 135HRDS 21%RIP
96%R -1756M 0.07% -72F 0%ILE
96%R 0.00% -65P -738CM\$ -723NM\$ -651FM\$ -722GM\$
-1.4PL -2.1LIV 0.8DPR 0.5CCR 0.9HCR 3.44SCS
-0.1MFV -0.3DAB -0.2KET 0.7MAS 0.3MET 0.2RPL -1.17HTI
AJCA 12/01/2022 300DAUS
PTAT 95%R 1.5 JUI 8.0 JPI 90%R -173

STONEY POINT COMERICA KATHIE 95%
USA 119060959 GI BBR 100 JH1F JNSF
TATTOO M439/M439
DHIA HERD # 93-54-0855 CONTROL # 439
3-11 303 3 21660 5.4 1167 3.8 832 83DCR 2879C
4-11 305 3 23070 5.9 1370 3.6 835 76DCR 2887C
6-11 305 3 25720 4.5 1146 3.6 915 96DCR 3101C
305 2X ME AVG 4L 19515M 991F 719P 2422C
PPA -2024M -58F -59P / YD -2646M -81F -84P
CDCB GPTA S 02/07/2023 5RECS 82%R 2%ILE
-1502M 0.04% -65F 0.02% -52P -569CM\$ -565NM\$ -533FM\$
-0.7PL -0.9LIV 2.2DPR 1.8CCR -1.4HCR 2.99SCS -536GM\$
-0.2MFV -0.5DAB -0.8KET 2.1MAS 0.5MET 0.4RPL -1.19HTI
AJCA 02/07/2023 GPTAT 78%R 1.1 GJUI 15.2
GJPI 75%R -113

RIVER VALLEY RICKI ROCKSTAR
JE840003126479237 GT99K BBR 100 JH1F JNSF A2A2 200JE10009
CDCB GPTA S 12/01/2022 289DAUS 116HRDS 18%RIP
97%R -1492M 0.15% -43F 3%ILE
97%R 0.05% -44P -363CM\$ -361NM\$ -361FM\$ -359GM\$
0.8PL 1.1LIV 1.4DPR 1.9CCR 0.6HCR 3.12SCS
-0.2MFV -0.4DAB -0.1KET 0.2MAS 0.0MET 0.1RPL -3.53HTI
AJCA 12/01/2022 225DAUS
GPTAT 95%R 1.0 GJUI 9.0 GJPI 93%R -80

VALYRIAS ANDREAS VAVOOM-ET 88%
JE840003144505942 GT9K BBR 100 JH1F JNSF
TATTOO /N953
DHIA HERD # 43-19-0236 CONTROL # 14
PPA -3000M -66F -58P / YD -2736M -60F -47P
CDCB GPTA S 02/07/2023 1RECS 79%R 3%ILE
-1730M 0.17% -51F 0.10% -43P -544CM\$ -546NM\$ -581FM\$
-1.7PL 0.1LIV 1.3DPR 0.9CCR -0.4HCR 3.18SCS -524GM\$
0.0MFV -0.2DAB -0.1KET -0.3MAS 0.5MET 0.4RPL -1.14HTI
AJCA 02/07/2023 GPTAT 78%R 0.5 GJUI 5.0
GJPI 75%R -113

RESERVE INTERMEDIATE CHAMPION, 2020 SOUTHERN NATIONAL JUNIOR
4TH SENIOR 2-YEAR-OLD, 2020 SOUTHERN NATIONAL FALL EDITION
4TH MILKING YEARLING, 2019 ALL AMERICAN SHOW
1ST MILKING YEARLING, 2019 INTERNATIONAL JUNIOR SHOW
10TH SENIOR HEIFER CALF, 2018 ALL AMERICAN SHOW
SIRE: SUNSET CANYON ANDREAS GJPI -183 0%ILE

SISTER(S):
VALYRIAS ANDREAS VOODOO-ET 90%
4-01 297 2 14540 4.5 658 3.4 497 97DCR 1717C
NORSE HAVEN ROCKSTAR VAIDA 88%
1-11 305 2 10730 4.7 509 3.6 383 55DCR 1324C

NEXT DAM:
LAKE-POINT PREMIER VALYRIA 95%
1ST AGED COW, 2021 WI STATE JERSEY SHOW
3RD JR 3-YEAR-OLD, 2017 ALL AMERICAN
4TH JR 3-YEAR-OLD, 2017 JUNIOR ALL AMERICAN
RESERVE INTERMEDIATE CHAMPION, 2017 INTERNATIONAL JUNIOR SHOW
RESERVE INTERMEDIATE CHAMPION, 2017 WI STATE FAIR
RESERVE GRAND CHAMPION, 2017 WI STATE JUNIOR SHOW
INTERMEDIATE CHAMPION, 2017 WI STATE JUNIOR SHOW
2ND JR 2-YEAR-OLD, 2016 JUNIOR ALL AMERICAN
SIRE: HAWARDEN IMPULS PREMIER GJPI 15 12%ILE

5TH DAM:
HURONIA CENTURION VERONICA 20J 97%
2-11 305 2 22610 5.1 1142 4.1 928 DHIR 3119C

4TH DAM:
LAKE-POINT AA VALENCIA-ET 94%
4-11 305 2 24320 5.8 1410 4.1 1001 96DCR 3467C
RESERVE GRAND CHAMPION, 2014 OHIO STATE FAIR
1ST JR 2-YEAR-OLD, 2014 OHIO STATE FAIR
INTERMEDIATE CHAMPION, 2014 OHIO STATE FAIR

KILGUS SWAGGER GEM JE840003151204206



BORN 04/12/2022 PO
FEMALE EFI 5.9% AMERICAN ID 1302/1302

PA -1724M -24F -38P
-381CM\$ -385NM\$ -442FM\$
-1.8PL 0.1DPR 0.2CCR -0.4HCR 3.20SCS
PA TYPE 1.4 JPI 35%R -78
ST SR DF RA RW RL FA FU
2.6 0.6 1.1 HO.7 1.1 PO.5 S1.2 2.7
RH RUW UC UD TP TL RTR RTS
1.9 0.7 0.5 S3.1 CO.5 SO.2

SELLING OPEN
SPRING YEARLING

SIRE:
TRIPLE-T-CF MR SWAGGER-ET
JE840003128791561 GT99K BBR 100 JH1F JNSF A2A2 7JE1605
CDCB GPTA S 12/01/2022 144DAUS 81HRDS 31%RIP
94%R -2431M 0.41% -40F 2%ILE
95%R 0.18% -55P -563CM\$ -566NM\$ -637FM\$ -551GM\$
-2.6PL 1.5LIV 0.3DPR -0.1CCR -1.3HCR 3.37SCS
-0.1MFV -0.1DAB -0.5KET -0.7MAS 0.2MET 0.1RPL -3.17HTI
AJCA 12/01/2022 123DAUS
GPTAT 92%R 1.2 GJUI 15.7 GJPI 89%R -124

DAM:
K&M VICTORIOUS GLAD-ET
JE840003203843057
DHIA HERD # 33-51-0672 CONTROL # 11055
2-02 87% 2-06 88%
ST SR DF RA RW RL FA FU RH RUW UC UD TP TL RTR RTS
35 35 45 32 38 24 35 45 49 44 34 43 26 15 35 32

PPA -982M 38F -13P / YD -525M 73F 8P
CDCB PTA 12/01/2022 1RECS 54%R 13%ILE
-1016M 0.21% -7F 0.08% -21P -199CM\$ -204NM\$ -247FM\$
-1.0PL -1.2LIV -0.1DPR 0.4CCR 0.6HCR 3.03SCS -202GM\$
-0.1MFV -0.2DAB -0.4KET -0.1MAS 0.2MET 0.2RPL -2.39HTI
AJCA 12/01/2022 PTAT 53%R 1.6 JUI 18.2
JPI 49%R -32
2ND JR 2-YEAR-OLD, 2022 ILLINOIS STATE FAIR
1ST JR 2-YEAR-OLD, 2022 ALL AMERICAN SHOW

SISTER(S):
K&M COMERICA GAYLE 91%
3-04 301 2 15650 4.8 753 3.6 556 97DCR 1922C
K&M TEQUILA GABERDINE-ET 86%
3-02 305 2 11320 6.0 682 4.0 451 102DCR 1561C
K&M TEQUILA GALAXY-ET 90%
4-00 305 2 20830 4.3 888 3.0 631 101DCR 2176C
K&M TEQUILA GALALEE-ET 94%
4-07 281 2 19460 5.3 1022 3.8 748 96DCR 2588C
GRAND AND SENIOR CHAMPION, 2019 ILLINOIS STATE FAIR
GRAND AND SENIOR CHAMPION, 2019 LAND OF LINCOLN SHOW
RESERVE JUNIOR ALL AMERICAN 4-YEAR-OLD, 2018
JUNIOR ALL AMERICAN SR 3-YEAR-OLD, 2017
GRAND AND INT. CHAMPION, 2017 LAND OF LINCOLN SHOW
RESERVE INTERMEDIATE CHAMPION, 2016 ALL AMERICAN
ALL AMERICAN SR 2-YEAR-OLD, 2016
RESERVE JUNIOR ALL AMERICAN SR 2-YEAR-OLD, 2016
RESERVE GRAND CHAMPION, 2016 LAND OF LINCOLN
RESERVE INTERMEDIATE CHAMPION, 2016 LAND OF LINCOLN
K&M GAMEDAY GAP-ET 90%
5-01 305 2 15700 5.9 920 3.8 592 97DCR 2048C
K&M TEQUILA GEENA-ET 87%
3-00 304 2 12700 5.4 687 4.0 506 97DCR 1752C
K&M TEQUILA GLENNA-ET 87%
K&M ROCKSTAR GISELLE-ET 87%
K&M TEQUILA GIADA-ET 90%
K&M YEGABOMB GEMMA 88%
K&M VICTORIOUS GYPSY-ET 84%
3-03 305 2 15980 5.3 843 3.9 617 98DCR 2135C
K&M BARNABAS GALENA-ET 82%
1-11 305 2 13250 5.4 712 4.1 544 95DCR 1884C
K&M VICTORIOUS GEMMA-ET 86%
2-08 240 2 12620 4.7 591 4.0 511 93DCR 1657C

KILGUS DAIRY- CARLA KILGUS, KA BREEDER & OWNER
FAIRBURY, IL
815-692-4814

CHILLI ACTION COLTON-ET
USA 066738335 GT50K BBR 100 JH1F JNSF A2A2 7JE1088
CDCB GPTA S 12/01/2022 5335DAUS 1356HRDS 12%RIP
99%R -1795M 0.32% -25F 4%ILE
99%R 0.12% -43P -274CM\$ -274NM\$ -316FM\$ -268GM\$
-0.4PL 0.5LIV 0.1DPR 0.1CCR 0.3HCR 3.27SCS
0.1MFV 0.1DAB -0.1KET 0.2MAS 0.6MET 0.2RPL 2.01HTI
AJCA 12/01/2022 3057DAUS
GPTAT 99%R 1.7 GJUI 16.3 GJPI 99%R -64

MISS TRIPLE T SERENITY-ET 94%
USA 117043381 GT29K BBR 100 JH1F JNSF
TATTOO T4/T4
DHIA HERD # 31-11-1156 CONTROL # 64
2-03 243 2 7830 5.2 410 4.0 315 82DCR 1090C
305 2X ME AVG 1L 10839M 577F 448P 1546C
PPA -4117M -140F -86P / YD -5299M -188F -140P
CDCB GPTA S 02/07/2023 5RECS 87%R 0%ILE
-2646M 0.19% -92F 0.12% -74P -980CM\$ -975NM\$ -987FM\$
-4.0PL 0.3LIV 0.2DPR 0.3CCR -2.5HCR 3.41SCS -960GM\$
-0.1MFV -0.5DAB -0.6KET -0.8MAS 0.6MET 0.1RPL -5.15HTI
AJCA 02/07/2023 GPTAT 82%R 0.1 GJUI 8.2
GJPI 81%R-219

RIVER VALLEY VICTORIOUS-ET
JE840003126479524 GT99K BBR 100 JH1F JNSF A2A2 7JE5032
CDCB GPTA S 12/01/2022 2106DAUS 517HRDS 13%RIP
99%R -756M 0.16% -3F 5%ILE
99%R 0.11% -6P -78CM\$ -86NM\$ -163FM\$ -137GM\$
-0.1PL -1.5LIV -1.8DPR -2.0CCR 2.1HCR 3.03SCS
0.0MFV -0.2DAB -0.3KET -0.5MAS 0.1MET 0.3RPL -1.93HTI
AJCA 12/01/2022 1336DAUS
GPTAT 99%R 1.8 GJUI 20.1 GJPI 97%R -12

K&M CENTURION GABBY-ET 93%
USA 115409503 GT8K BBR 100 JH1F JNSF
TATTOO /B81
DHIA HERD # 33-86-0953 CONTROL # 681
2-00 305 2 12370 5.0 617 3.5 439 100DCR 1517C
3-01 305 2 15030 5.5 820 3.9 591 102DCR 2046C
4-06 281 2 16190 5.5 895 4.0 650 101DCR 2251C
5-05 305 2 16830 5.6 946 3.9 658 102DCR 2277C
6-11 305 2 17520 5.6 974 3.7 654 102DCR 2262C
9-06 305 2 18010 6.0 1083 3.9 697 102DCR 2412C
305 2X ME AVG 6L 16112M 903F 623P 2156C
PPA -2092M 20F -38P / YD -2823M -43F -77P
CDCB GPTA S 02/07/2023 5RECS 90%R 6%ILE
-1588M 0.24% -29F 0.06% -47P -419CM\$ -420NM\$ -422FM\$
-1.9PL -1.0LIV 1.6DPR 2.8CCR -1.0HCR 3.02SCS -362GM\$
-0.2MFV -0.3DAB -0.5KET 0.3MAS 0.3MET 0.2RPL -3.24HTI
AJCA 02/07/2023 GPTAT 87%R 0.3 GJUI 3.0
GJPI 84%R -87
SIRE: SOONER CENTURION-ET GJPI -69 4%ILE

SISTER(S):
K&M CENTURION GABRIEL-ET 88%
4-02 305 2 19900 4.7 940 3.6 724 101DCR 2504C
K&M JAMAICA GILDA
3-06 305 2 17030 4.1 701 3.3 566 102DCR 1904C
K&M COMERICA GINNY-ET 94%
6-05 305 2 23760 5.1 1222 3.6 865 97DCR 2991C
3RD, 2012 NATIONAL JERSEY JUG FUTURITY
RESERVE ALL AMERICAN 4-YEAR-OLD, 2013
GRAND CHAMPION, 2013 WIS SPRING SPECTACULAR
GRAND CHAMPION, 2013 MINNESOTA STATE FAIR

NEXT DAM:
K&M JADE GINA 88%
SIRE: GIPRAT BELLES JADE-ET JPI -52 4%ILE

4TH DAM:
RESPONSES GIGI 90%
4-05 305 2 19120 4.3 824 3.2 607 95DCR 1969C



K&M VICTORIOUS GLAD-ET
Dam of Lot 27

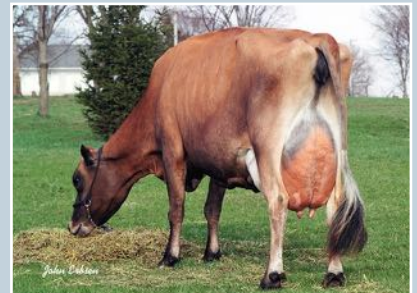

RESPONSES GIGI
Fourth Dam of Lot 27



K&M TEQUILA GALALEE-ET
Sister to the Dam of Lot 27



K&M COMERICA GINNY-ET
Sister to the Grandam of Lot 27

28

KILGUS VENETIAN BRIAR JE840003151204199

BORN 03/20/2022 PO
FEMALE EFI 5.8% AMERICAN ID 1295/1295

KILGUS DAIRY
FAIRBURY, IL
815-692-4814

BREEDER & OWNER

PA -1631M -60F -55P
-588CM\$ -580NM\$ -545FM\$
-1.1PL -0.4DPR -0.4CCR -0.5HCR 3.26SCS
PA TYPE 1.3 JPI 33%R -141
ST SR DF RA RW RL FA FU
1.4 -0.1 0.7 H1.7 0.6 P0.7 S0.8 2.5
RH RUW UC UD TP TL RTR RTS
1.7 0.6 0.4 S2.8 C0.6 L1.3

SELLING OPEN

SPRING YEARLING

SIRE:
KIMBALL-WAY VENETIAN
JE840003145690547 GT99K BBR 100 JH1F JNSF A1A 94JE4114
CDCB GPTA S 12/01/2022 90DAUS 64HRDS 42%RIP
91%R -2474M 0.26% -70F 0%ILE
91%R 0.07% -78P -760CM\$ -750NM\$ -721FM\$ -739GM\$
-1.5PL -2.1LIV 0.6DPR 1.5CCR 0.0HCR 3.36SCS
-0.3MFV -0.8DAB -0.5KET -0.7MAS -0.5MET -0.1RPL -8.72HTI
AJCA 12/01/2022 66DAUS
GPTAT 89%R 1.2 GJUI 15.4 GJPI 87%R -179

DAM:
KILGUS TEQUILA BRIDGET-ET
JE840003151203890
DHIA HERD # 33-51-0672 CONTROL # 986

3-07 84% 4-00 85%
ST SR DF RA RW RL FA FU RH RUW UC UD TP TL RTR RTS
31 28 40 31 26 38 32 31 37 42 28 23 26 21 38 26

PPA -440M -100F -40P / YD 249M -101F -22P
CDCB PTA 12/01/2022 1RECS 56%R 6%ILE
-788M -0.05% -49F -0.01% -31P -416CM\$ -409NM\$ -369FM\$
-0.6PL -1.5LIV -1.4DPR -2.2CCR -1.0HCR 3.15SCS -457GM\$
-0.1MFV -0.1DAB -0.2KET 0.4MAS 0.5MET 0.2RPL -0.71HTI
PA TYPE 1.3 JUI JPI 46%R-103

SISTER(S):
BORAH OF LYON 87%
3-05 305 2 16670 4.5 750 3.5 587 96DCR 2012C
LYON BOLD BUKU {6} 87%
2-04 288 2 17270 4.8 827 3.3 577 91DCR 1993C
LYON AJACK BAY 93%
4TH 4-YEAR-OLD, 2019 ALL AMERICAN JERSEY SHOW
4TH PREMIER PERFORMANCE CLASS, 2019 ALL AMERICAN SHOW
2ND 4-YEAR-OLD, 2019 MARYLAND STATE FAIR
RESERVE SENIOR CHAMPION, 2019 MARYLAND STATE FAIR
RESERVE ALL AMERICAN SR 3-YEAR-OLD, 2018
ALL AMERICAN OVERALL PREIMRER PERFORMANCE CLASS, 2018
RESERVE INTERMEDIATE CHAMPION, 2018 MARYLAND STATE FAIR
1ST SR 3-YEAR-OLD, 2018 MARYLAND STATE FAIR
RESERVE ALL AMERICAN SR 2-YEAR-OLD, 2017
2ND SR 2-YEAR-OLD, 2017 MID-ATLANTIC REGIONAL SHOW
RESERVE GRAND CHAMPION, 2017 MARYLAND STATE FAIR
INTERMEDIATE CHAMPION, 2017 MARYLAND STATE FAIR
1ST SR 2-YEAR-OLD, 2017 MARYLAND STATE FAIR
1ST SR 2-YEAR-OLD, 2017 NEW YORK SPRING CAROUSEL
INTERMEDIATE CHAMPION, 2017 NEW YORK SPRING CAROUSEL
LYON PLUS BROOKE {6} 87%
KILGUS APPLEJACK BRITNEY-ET 91%
4-00 305 2 21510 4.0 870 3.8 819 96DCR 2532C
KILGUS APPLEJACK BROOKE-ET 90%
3-04 283 2 19350 3.4 667 3.6 699 93DCR 2040C
KILGUS FIZZ BRENNNA-ET 88%
2-09 305 2 15820 4.4 690 3.6 576 88DCR 1903C
KILGUS TEQUILA BEYONCE-ET 90%
2-03 305 2 14090 4.0 560 3.3 467 97DCR 1541C
KILGUS TEQUILA BELLE-ET 91%
2-02 305 2 17930 4.7 840 3.6 649 96DCR 2243C
KILGUS TEQUILA BABE-ET 91%
3-02 305 2 24820 4.2 1053 3.7 920 97DCR 2963C
KILGUS TEQUILA BACARDI-ET 91%
2-02 305 2 17060 4.8 816 3.6 622 95DCR 2151C
KILGUS TEQUILA BRIANA-ET 93%
2ND SR 3, 2022 WORLD DAIRY EXPO
7TH SR 2021 WORLD DAIRY EXPO
1ST SR 2-YEAR-OLD 2021 WI SPRING SHOW
KILGUS APPLEJACK BLISS-ET 86%
2-01 305 2 19890 4.2 827 3.3 660 95DCR 2235C
KILGUS TEQUILA BEV-ET 88%
2-00 305 2 15570 4.4 684 3.5 546 94DCR 1850C



LYON AJACK BAY
Sister to the Dam of Lot 28



KILGUS TEQUILA BRIANA-ET
Sister to the Dam of Lot 28



KILGUS TEQUILA BACARDI
Sister to the Dam of Lot 28



LYON ACTION BORGNY
Grandam of Lot 28

STEINHAUERS IATOLA APPLEJACK
USA 115488982 GT50K BBR 100 JH1F JNSF 11JE968
CDCB GPTA S 12/01/2022 4014DAUS 624HRDS 3%RIP
99%R -951M 0.10% -25F 3%ILE
99%R 0.06% -22P -350CM\$ -347NM\$ -368FM\$ -223GM\$
-3.1PL -5.9LIV 2.3DPR 3.0CCR 1.5HCR 3.32SCS
-0.7MFV -1.0DAB -0.6KET -1.4MAS -1.1MET -0.3RPL -15.3HTI
AJCA 12/01/2022 2195DAUS
GPTAT 99%R 1.0 GJUI 8.0 GJPI 99%R -70

RIVER VALLEY GUNMAN VANITY-ET 91%
JE840003126479103 GT29K BBR 100 JH1F JNSF
TATTOO /R15
DHIA HERD # 33-87-0722 CONTROL # 1546
3-04 305 2 13020 5.3 684 3.5 456 103DCR 1576C
305 2X ME AVG 1L 13479M 706F 471P 1628C
PPA -4029M -127F -126P / YD -4033M -110F -119P
CDCB GPTA S 02/07/2023 1RECS 85%R 1%ILE
-2338M 0.26% -64F 0.06% -75P -646CM\$ -640NM\$ -611FM\$
0.6PL 0.4LIV -0.6DPR 1.1CCR -0.2HCR 3.19SCS -705GM\$
-0.1MFV -0.6DAB -0.5KET -0.5MAS 0.3MET 0.3RPL -4.93HTI
AJCA 02/07/2023 GPTAT 84%R 1.6 GJUI 16.9
GJPI 79%R-158

TOWER VUE PRIME TEQUILA-ET
USA 114816452 GTHD BBR 100 JH1F JNSF A1A2 76JE156
CDCB GPTA S 12/01/2022 6286DAUS 1778HRDS 5%RIP
99%R -2095M 0.25% -53F 0%ILE
99%R 0.11% -56P -812CM\$ -808NM\$ -827FM\$ -896GM\$
-3.3PL -4.7LIV -3.5DPR -4.6CCR -1.7HCR 3.40SCS
-0.1MFV -0.5DAB -0.6KET -1.7MAS 1.0MET 0.3RPL -6.45HTI
AJCA 12/01/2022 4158DAUS
GPTAT 99%R 1.3 GJUI 13.5 GJPI 99%R -199

LYON ACTION BORGNY 94%
USA 117045936 GT45K BBR 100 JH1F JNSF
TATTOO H384/H384
DHIA HERD # 33-51-0672 CONTROL # 4513
1-10 305 2 19420 4.3 835 3.2 618 99DCR 2133C
2-11 305 2 20120 4.5 907 3.4 693 100DCR 2394C
3-10 305 2 19060 4.4 843 3.6 678 100DCR 2288C
4-10 283 2 21650 4.3 936 3.4 739 100DCR 2519C
5-09 305 2 20840 5.0 1049 3.6 740 95DCR 2558C
305 2X ME AVG 6L 20886M 947F 713P 2446C
PPA 970M -66F -12P / YD 304M -74F -24P
CDCB GPTA S 02/07/2023 5RECS 90%R 25%ILE
47M -0.20% -41F -0.07% -14P -37CM\$ -30NM\$ 39FM\$
2.1PL 1.8LIV 0.7DPR 0.1CCR -0.3HCR 2.91SCS -41GM\$
0.0MFV 0.2DAB 0.3KET 2.4MAS 0.1MET 0.1RPL 5.57HTI
AJCA 02/07/2023 GPTAT 89%R 1.3 GJUI 14.0
GJPI 85%R -6

SIRE: FOREST GLEN AVERY ACTION-ET GJPI -31 4%ILE

SISTER(S):
LYON MORGAN BABS 90%
6-07 302 2 24270 5.4 1304 3.4 816 100DCR 2819C

NEXT DAM:
LYON JACE BABY 86%
4-02 305 2 23740 5.3 1255 3.9 916 101DCR 3170C
SIRE: WINDY WILLOW MONTANA JACE {6} GJPI -17 7%ILE

4TH DAM:
LYON BARBER BEJAY 80%
3-11 297 2 17790 4.7 833 3.5 631 97DCR 2181C

DEMENTS FIZZ GIGI JE840003249028040



BORN 03/15/2022 PO
 FEMALE EFI 6.1% AMERICAN ID 713/713

DEMENTS JERSEYS
 KENNEY, IL
 217-725-2432

BREEDER & OWNER

PA -1456M -67F -50P
 -534CM\$ -528NM\$ -496FM\$
 -0.1PL -0.6DPR -0.2CCR -0.5HCR 3.14SCS
 PA TYPE 0.7 JPI 35%R -127
 ST SR DF RA RW RL FA FU
 0.2 -0.7 0.1 H2.1 0.5 P0.5 S0.1 1.4
 RH RUW UC UD TP TL RTR RTS
 0.8 0.4 0.4 S1.9 C0.4 L1.4

TOWER VUE PRIME TEQUILA-ET
 USA 114816452 GTHD BBR 100 JH1F JNSF A1A2 76JE156
 CDCB GPTA S 12/01/2022 6286DAUS 1778HRDS 5%RIP
 99%R -2095M 0.25% -53F 0%ILE
 99%R 0.11% -56P -812CM\$ -808NM\$ -827FM\$ -896GM\$
 -3.3PL -4.7LIV -3.5DPR -4.6CCR -1.7HCR 3.40SCS
 -0.1MFV -0.5DAB -0.6KET -1.7MAS 1.0MET 0.3RPL -6.45HTI
 AJCA 12/01/2022 4158DAUS
 GPTAT 99%R 1.3 GJUI 13.5 GJPI 99%R -199

HARMONY CORNERS FZZY-ET 95%
 USA 067052052 GT13K BBR 100 JH1F JNSF
 DHIA HERD # 31-11-1023 CONTROL # 1001
 6-06 305 2 17020 5.9 998 3.7 627 101DCR 2168C
 8-04 305 2 18500 5.3 987 3.7 676 98DCR 2338C
 9-05 305 2 15610 6.2 963 3.6 558 96DCR 1929C
 305 2X ME AVG 3L 17183M 1020F 632P 2187C
 PPA -482M 76F 18P / YD -2206M -33F -47P
 CDCB GPTA S 02/07/2023 5RECS 88%R 12%ILE
 -1491M 0.21% -31F 0.10% -35P -218CM\$ -223NM\$ -268FM\$
 1.7PL 0.4LIV 0.3DPR 1.7CCR -1.3HCR 3.02SCS -254GM\$
 0.0MFV -0.2DAB -0.4KET 3.2MAS 0.1MET 0.1RPL 4.27HTI
 AJCA 02/07/2023 GPTAT 84%R 0.5 GJUI 12.3
 GJPI 84%R -48



JUNO BBS GLENDA
 Fourth Dam of Lot 29

SELLING OPEN

SPRING YEARLING

SIRE:
 J-KAY TEQUILA FIZZ
 USA 067060052 GT99K BBR 100 JH1F JNSF A2A2 7JE1486
 CDCB GPTA S 12/01/2022 989DAUS 426HRDS 13%RIP
 99%R -2044M 0.16% -68F 0%ILE
 99%R 0.04% -67P -802CM\$ -794NM\$ -759FM\$ -867GM\$
 -1.9PL -2.4LIV -2.4DPR -1.9CCR -1.1HCR 3.25SCS
 0.1MFV -0.5DAB -0.4KET 1.3MAS 0.6MET 0.4RPL 0.95HTI
 AJCA 12/01/2022 708DAUS
 GPTAT 98%R 0.8 GJUI 10.6 GJPI 95%R -189

DAM:

DEMENTS TERPSTER GWEN
 USA 172556789
 TATTOO /D637
 DHIA HERD # 33-51-0672 CONTROL # 1637

2-05	287	2	14820	3.9	583	3.5	519	96DCR	1652C
3-06	286	2	18030	4.0	722	3.5	639	94DCR	2041C
4-05	305	2	18830	3.9	735	3.5	660	96DCR	2091C
305 2X ME AVG				3L	18747M	737F	660P		2096C

2-10	88%	3-07	90%	4-10	92%	5-07	93%								
ST	SR	DF	RA	RW	RL	FA	FU	RH	RUW	UC	UD	TP	TL	RTR	RTS
36	35	46	16	46	25	35	49	50	50	26	35	26	25	25	26

PPA -1671M -156F -59P / YD -1715M -139F -62P
 CDCB PTA 12/01/2022 4RECS 55%R 11%ILE
 -868M -0.12% -66F 0.00% -32P -265CM\$ -261NM\$ -233FM\$
 1.7PL -0.3LIV 1.3DPR 1.6CCR 0.1HCR 3.02SCS -251GM\$
 -0.1MFV -0.2DAB -0.1KET 1.4MAS 0.1MET 0.1RPL 0.50HTI
 AJCA 12/01/2022 PTAT 45%R 0.5 JUI 5.6
 JPI 46%R -64

SISTER(S):
 DEMENTS GP GERTIE 90%
 3-01 305 2 15730 3.2 497 3.3 522 97DCR 1519C

WF ACTION TERPSTER
 USA 118049214 GT80K BBR 100 JH1F JNSF A1A2 94JE3877
 CDCB GPTA S 12/01/2022 203DAUS 117HRDS 4%RIP
 95%R -576M -0.16% -62F 3%ILE
 95%R -0.02% -26P -358CM\$ -350NM\$ -304FM\$ -343GM\$
 -0.8PL 0.0LIV -0.3DPR -0.1CCR -0.8HCR 3.17SCS
 0.0MFV 0.1DAB 0.0KET 1.5MAS 0.3MET 0.0RPL 3.17HTI
 AJCA 12/01/2022 151DAUS
 GPTAT 93%R 0.8 GJUI 4.1 GJPI 91%R -83

DEMENTS IATOLA GERTIE

USA 116666129
 TATTOO /D524
 CDCB PTA 12/01/2022 0RECS 45%R 9%ILE
 -1233M -0.01% -61F 0.02% -41P -320CM\$ -320NM\$ -304FM\$
 1.9PL -0.7LIV 3.0DPR 3.4CCR 0.9HCR 2.91SCS -282GM\$
 -0.1MFV -0.5DAB -0.3KET 1.3MAS -0.1MET 0.2RPL -1.29HTI
 AJCA 12/01/2022 PTAT 39%R -0.6 JUI -3.3
 JPI 41%R -71
 SIRE: SC GOLD DUST PARAMOUNT IATOLA-ET GJPI -37 4%ILE

SISTER(S):
 DEMENTS KAPTAIN GRACIE 90%
 2-02 303 2 10600 4.5 474 3.6 381 89DCR 1286C

NEXT DAM:
 RRF DANDY GLENDA 90%
 8-05 305 2 13530 3.8 514 3.3 446 89DCR 1439C
 SIRE: DEMENTS LESTER DANDY JPI -111 3%ILE

4TH DAM:
 JUNO BBS GLENDA 94%
 10-09 305 2 14480 4.2 604 3.6 527 99DCR 1698C
 GRAND CHAMPION, 1998 INDIANA STATE FAIR

30

MERGIES CASINO BECKY JE840003151204191

BORN 03/04/2022 PO
FEMALE EFI 6.8% AMERICAN ID 1287/1287

SLUTZ MIKE & ADAM & ROESCHLEY BREEDER & OWNER
PERU, IL
815-910-6967

PA -1145M -40F -26P
-294CM\$ -295NM\$ -329FM\$
0.7PL 0.2DPR 0.6CCR 0.6HCR 3.17SCS
PA TYPE 1.5 JPI 35%R -63
ST SR DF RA RW RL FA FU
1.9 0.7 1.0 H1.4 1.2 PO.6 SO.8 2.6
RH RUW UC UD TP TL RTR RTS
1.5 0.2 1.2 S2.8 C1.1 S0.7

TJF VISIONARY REGENCY
USA 067248196 GT80K BBR 100 JH1F JNSC A2A2 14JE662
CDCB GPTA S 12/01/2022 3662DAUS 277HRDS 8%RIP
99%R 1118M -0.14% 22F 47%ILE
99%R 0.03% 48P 240CM\$ 237NM\$ 176FM\$ 163GM\$
0.7PL -3.5LIV -3.0DPR -1.6CCR 2.1HCR 3.21SCS
-0.2MFV 0.3DAB 0.0KET -3.4MAS -0.5MET -0.1RPL -6.80HTI
AJCA 12/01/2022 1596DAUS
GPTAT 99%R 1.3 GJUI 6.8 GJPI 99%R 47



DRENTX GENTRY SOCHI
Great-Grandam of Lot 30

SELLING OPEN
SPRING YEARLING

SIRE:
ELLIOTTS REGENCY CASINO-ET
JE840003125141657 GT50K BBR 100 JH1F JNSF A2A2 14JE725
CDCB GPTA S 12/01/2022 5088DAUS 914HRDS 24%RIP
99%R -308M 0.09% 3F 19%ILE
99%R 0.12% 13P 118CM\$ 108NM\$ 8FM\$ 55GM\$
2.2PL -0.2LIV -0.3DPR 0.1CCR 1.0HCR 3.12SCS
0.0MFV 0.3DAB 0.1KET -2.2MAS 0.3MET 0.1RPL -2.18HTI
AJCA 12/01/2022 2778DAUS
GPTAT 99%R 1.9 GJUI 17.1 GJPI 97%R 30

CHILLI PREMIER CINEMA-ET 93%
USA 071577202 GT50K BBR 100 JH1F JNSF
DHIA HERD # 23-63-4533 CONTROL # 20895
1-11 305 2 16691 4.9 812 3.7 625 87DCR 2163C
2-11 305 2 21669 5.4 1179 3.8 820 91DCR 2838C
4-01 305 2 21170 5.6 1187 3.9 824 91DCR 2852C
305 2X ME AVG 3L 21304M 1146F 803P 2779C
PPA -3155M -41F -54P / YD -2426M -20F -36P
CDCB GPTA S 02/07/2023 3RECS 90%R 16%ILE
-1219M 0.20% -18F 0.11% -23P -147CM\$ -153NM\$ -212FM\$
0.2PL 0.7LIV 0.5DPR -0.1CCR -0.5HCR 3.11SCS -154GM\$
0.1MFV 0.2DAB 0.2KET -0.4MAS 0.8MET 0.4RPL 1.99HTI
AJCA 02/07/2023 GPTAT 87%R 1.4 GJUI 13.7
GJPI 86%R -30

DAM:
MD BROOKSIDE MI-DE MERGIE
USA 067160001
DHIA HERD # 33-98-0011 CONTROL # 11

PPA -3885M -199F -140P / YD -3836M -201F -140P
CDCB PTA 12/01/2022 1RECS 51%R 0%ILE
-1982M 0.07% -82F 0.04% -65P -705CM\$ -698NM\$ -665FM\$
-0.8PL 0.6LIV 0.7DPR 1.1CCR 0.1HCR 3.21SCS -708GM\$
0.0MFV -0.2DAB -0.7KET -0.1MAS 0.6MET 0.3RPL -1.56HTI
AJCA 12/01/2022 PTAT 44%R 1.0 JUI 15.2
JPI 43%R-156

RIVER VALLEY VENUS VIP-ET
JE840003126479167 GT99K BBR 100 JH1F JNSF A1A2 777JE10003
CDCB GPTA S 12/01/2022 701DAUS 256HRDS 16%RIP
98%R -2191M 0.16% -75F 1%ILE
98%R 0.08% -66P -595CM\$ -592NM\$ -587FM\$ -626GM\$
0.6PL 2.2LIV 0.8DPR 0.7CCR -0.5HCR 3.12SCS
0.1MFV -0.2DAB -0.5KET 0.5MAS 0.8MET 0.3RPL 0.80HTI
AJCA 12/01/2022 552DAUS
GPTAT 97%R 1.5 GJUI 20.8 GJPI 94%R -131

DRENTX GAMECHANGER SUNBEAM 88%
JECAN000012944018
DHIA HERD # 33-51-0672 CONTROL # 314
1-11 305 2 11820 4.9 579 3.6 420 96DCR 1452C
3-00 292 2 14480 4.4 642 3.7 533 94DCR 1767C
305 2X ME AVG 2L 15612M 726F 568P 1918C
PPA -3705M -136F -114P / YD -3743M -142F -118P
CDCB PTA 12/01/2022 3RECS 55%R 0%ILE
-1871M 0.09% -73F 0.04% -60P -747CM\$ -738NM\$ -710FM\$
-2.2PL -1.0LIV 0.6DPR 1.5CCR 0.8HCR 3.33SCS -724GM\$
-0.1MFV -0.3DAB -0.8KET -0.7MAS 0.4MET 0.2RPL -4.32HTI
AJCA 12/01/2022 PTAT 45%R 0.3 JUI 5.8
JPI 44%R-167
SIRE: PAYNESIDE GAME CHANGER GJPI -195 0%ILE

NEXT DAM:
DRENTX GENTRY SOCHI EX 90-4E (CAN)
7-03 297 2 19014 3.9 736 3.6 692 CAN 2140C
3RD INT YEARLING, EASTERN ONTARIO WESTERN QUEBEC JERSEY SHOW 2015
2ND INT YEARLING, QUEBEC SPRING SHOW 2015
4TH INTERMEDIATE YEARLING, ROYAL AGRICULTURAL WINTER FAIR 2015
NOMINATED ALL CANADIAN INTERMEDIATE YEARLING 2015
ALL ONTARIO INTERMEDIATE YEARLING 2015
SIRE: RAPID BAY INDIANA GENTRY-ET JPI -173 0%ILE

4TH DAM:
DRENTX RAPTOR SUNBEAM EX 91-2E (CAN)
5-08 305 2 18372 4.3 789 3.8 701 DHIA 2238C

KILGUS VIP BRODIE-ET JE840003151204185



BORN 01/22/2022 PO
FEMALE EFI 5.6% AMERICAN ID 1281/1281

PA -1554M -66F -51P
-521CM\$ -516NM\$ -492FM\$
0.1PL -0.4DPR -1.0CCR -0.9HCR 3.11SCS
PA TYPE 1.8 JPI 43%R -117
ST SR DF RA RW RL FA FU
1.4 0.2 1.0 H1.7 1.1 P0.5 50.9 3.3
RH RUW UC UD TP TL RTR RTS
2.2 0.6 1.4 S3.8 C0.9 L0.6

SELLING OPEN

WINTER YEARLING

SIRE:
RIVER VALLEY VENUS VIP-ET
JE840003126479167 GT99K BBR 100 JH1F JNSF A1A2 777JE10003
CDCB GPTA S 12/01/2022 701DAUS 256HRDS 16%RIP
98%R -2191M 0.16% -75F 1%ILE
98%R 0.08% -66P -595CM\$ -592NM\$ -587FM\$ -626GM\$
0.6PL 2.2LIV 0.8DPR 0.7CCR -0.5HCR 3.12SCS
0.1MFV -0.2DAB -0.5KET 0.5MAS 0.8MET 0.3RPL 0.80HTI
AJCA 12/01/2022 552DAUS
GPTAT 97%R 1.5 GJUI 20.8 GJPI 94%R -131

DAM:
KILGUS TEQUILA BEYONCE-ET
JE840003151203892 GT BBR 100 JH1F JNSF A2A2
DHIA HERD # 33-51-0672 CONTROL # 988
2-03 305 2 14090 4.0 560 3.3 467 97DCR 1541C
305 2X ME AVG 1L 16342M 651F 550P 1802C

2-10 87% 3-07 90%
ST SR DF RA RW RL FA FU RH RUW UC UD TP TL RTR RTS
36 35 46 18 45 22 29 46 50 50 35 39 25 30 29 25

PPA -3853M -226F -157P / YD -3494M -203F -137P
CDCB GPTA S 02/07/2023 2RECS 83%R 5%ILE
-917M -0.06% -56F -0.01% -36P -446CM\$ -440NM\$ -397FM\$
-0.5PL -1.8LIV -1.5DPR -2.6CCR -1.3HCR 3.09SCS -493GM\$
0.0MFV -0.1DAB -0.3KET 0.9MAS 0.6MET 0.2RPL 1.07HTI
AJCA 02/07/2023 GPTAT 84%R 2.0 GJUI 20.5
GJPI 79%R-103

SISTER(S):
BORAH OF LYON 87%
3-05 305 2 16670 4.5 750 3.5 587 96DCR 2012C
LYON BOLD BUKU {6} 87%
2-04 288 2 12720 4.8 827 3.3 577 91DCR 1993C
LYON AJACK BAY 93%
4TH 4-YEAR-OLD, 2019 ALL AMERICAN JERSEY SHOW
4TH PREMIER PERFORMANCE CLASS, 2019 ALL AMERICAN SHOW
2ND 4-YEAR-OLD, 2019 MARYLAND STATE FAIR
RESERVE SENIOR CHAMPION, 2019 MARYLAND STATE FAIR
RESERVE ALL AMERICAN SR 3-YEAR-OLD, 2018
ALL AMERICAN OVERALL PREIMRER PERFORMANCE CLASS, 2018
RESERVE INTERMEDIATE CHAMPION, 2018 MD STATE FAIR
1ST SR 3-YEAR-OLD, 2018 MARYLAND STATE FAIR
RESERVE ALL AMERICAN SR 2-YEAR-OLD, 2017
2ND SR 2-YEAR-OLD, 2017 MID-ATLANTIC REGIONAL SHOW
RESERVE GRAND CHAMPION, 2017 MARYLAND STATE FAIR
INTERMEDIATE CHAMPION, 2017 MARYLAND STATE FAIR
1ST SR 2-YEAR-OLD, 2017 MARYLAND STATE FAIR
1ST SR 2-YEAR-OLD, 2017 NEW YORK SPRING CAROUSEL
INTERMEDIATE CHAMPION, 2017 NEW YORK SPRING CAROUSEL
LYON PLUS BROOKE {6} 87%
KILGUS APPLEJACK BRITNEY-ET 91%
4-00 305 2 21510 4.0 870 3.8 819 96DCR 2532C
KILGUS APPLEJACK BROOKE-ET 90%
3-04 283 2 19350 3.4 667 3.6 699 93DCR 2040C
KILGUS FIZZ BRENNIA-ET 88%
2-09 305 2 15820 4.4 690 3.6 576 88DCR 1903C
KILGUS TEQUILA BELLE-ET 91%
2-02 305 2 17930 4.7 840 3.6 649 96DCR 2243C
KILGUS TEQUILA BABE-ET 91%
3-02 305 2 24820 4.2 1053 3.7 920 97DCR 2963C
KILGUS TEQUILA BACARDI-ET 91%
2-02 305 2 17060 4.8 816 3.6 622 95DCR 2151C
KILGUS TEQUILA BRIANA-ET 93%
KILGUS APPLEJACK BLISS-ET 86%
2-01 305 2 19890 4.2 827 3.3 660 95DCR 2235C
KILGUS TEQUILA BEV-ET 88%
2-00 305 2 15570 4.4 684 3.5 546 94DCR 1850C

KILGUS DAIRY
FAIRBURY, IL
815-692-4814

BREEDER & OWNER

CHILLI ACTION COLTON-ET
USA 066738335 GT50K BBR 100 JH1F JNSF A2A2 7JE1088
CDCB GPTA S 12/01/2022 5335DAUS 1356HRDS 12%RIP
99%R -1795M 0.32% -25F 4%ILE
99%R 0.12% -43P -274CM\$ -274NM\$ -316FM\$ -268GM\$
-0.4PL 0.5LIV 0.1DPR 0.1CCR 0.3HCR 3.27SCS
0.1MFV 0.1DAB -0.1KET 0.2MAS 0.6MET 0.2RPL 2.01HTI
AJCA 12/01/2022 3057DAUS
GPTAT 99%R 1.7 GJUI 16.3 GJPI 99%R -64

TJ CLASSIC MINISTER VENUS-ET 95%
USA 117243875 GT13K BBR 100 JH1F JNSF A1A2
TATTOO M15/M15
DHIA HERD # 33-87-0722 CONTROL # 4
3-05 280 2 13050 5.1 671 3.9 506 98DCR 1751C
4-05 269 2 13980 5.7 794 3.9 542 101DCR 1876C
5-04 305 2 16090 6.3 1006 3.5 567 103DCR 1960C
8-00 305 3 14990 4.8 727 3.5 528 104DCR 1825C
305 2X ME AVG 4L 15235M 845F 557P 1926C
CDCB GPTA S 02/07/2023 ORECS 88%R 1%ILE
-1963M 0.09% -78F 0.05% -62P -637CM\$ -634NM\$ -617FM\$
1.3PL 2.1LIV 1.7DPR 2.2CCR -1.1HCR 3.08SCS -674GM\$
0.0MFV -0.5DAB -0.7KET -1.0MAS 0.6MET 0.4RPL -4.43HTI
AJCA 02/07/2023 GPTAT 86%R 0.7 GJUI 10.6
GJPI 83%R-142

TOWER VUE PRIME TEQUILA-ET
USA 114816452 GTHD BBR 100 JH1F JNSF A1A2 76JE156
CDCB GPTA S 12/01/2022 6286DAUS 1778HRDS 5%RIP
99%R -2095M 0.25% -53F 0%ILE
99%R 0.11% -56P -812CM\$ -808NM\$ -827FM\$ -896GM\$
-3.3PL -4.7LIV -3.5DPR -4.6CCR -1.7HCR 3.40SCS
-0.1MFV -0.5DAB -0.6KET -1.7MAS 1.0MET 0.3RPL -6.45HTI
AJCA 12/01/2022 4158DAUS
GPTAT 99%R 1.3 GJUI 13.5 GJPI 99%R -199

LYON ACTION BORGNY 94%
USA 117045936 GT45K BBR 100 JH1F JNSF
TATTOO H384/H384
DHIA HERD # 33-51-0672 CONTROL # 4513
1-10 305 2 19420 4.3 835 3.2 618 99DCR 2133C
2-11 305 2 20120 4.5 907 3.4 693 100DCR 2394C
3-10 305 2 19060 4.4 843 3.6 678 100DCR 2288C
4-10 283 2 21650 4.3 936 3.4 739 100DCR 2519C
5-09 305 2 20840 5.0 1049 3.6 740 95DCR 2558C
305 2X ME AVG 6L 20886M 947F 713P 2446C
PPA 970M -66F -12P / YD 304M -74F -24P
CDCB GPTA S 02/07/2023 5RECS 90%R 25%ILE
47M -0.20% -41F -0.07% -14P -37CM\$ -30NM\$ 39FM\$
2.1PL 1.8LIV 0.7DPR 0.1CCR -0.3HCR 2.91SCS -41GM\$
0.0MFV 0.2DAB 0.3KET 2.4MAS 0.1MET 0.1RPL 5.57HTI
AJCA 02/07/2023 GPTAT 89%R 1.3 GJUI 14.0
GJPI 85%R -6

SIRE: FOREST GLEN AVERY ACTION-ET GJPI -31 4%ILE
SISTER(S):
LYON MORGAN BABS 90%
6-07 302 2 24270 5.4 1304 3.4 816 100DCR 2819C

NEXT DAM:
LYON JACE BABY 86%
4-02 305 2 23740 5.3 1255 3.9 916 101DCR 3170C
SIRE: WINDY WILLOW MONTANA JACE {6} GJPI -17 7%ILE

4TH DAM:
LYON BARBER BEJAY 80%
3-11 297 2 17790 4.7 833 3.5 631 97DCR 2181C



LYON ACTION BORGNY
Sister to the Dam of Lot 31



LYON AJACK BAY
Sister to the Dam of Lot 31



KILGUS TEQUILA BRIANA-ET
Sister to the Dam of Lot 31



KILGUS TEQUILA BACARDI
Sister to the Dam of Lot 31

32

MI-DEE MONEY MICHELLE JE840003151204179

BORN 01/09/2022 PO
 FEMALE EFI 6.2% AMERICAN ID 1275/1275

SLUTZ ADAM & MIKE
 PERU, IL
 815-910-6967

BREEDER & OWNER

PA -1927M -52F -47P
 -472CM\$ -475NM\$ -521FM\$
 -0.8PL 1.0DPR 1.5CCR -0.4HCR 3.14SCS
 PA TYPE 0.7 JPI 33%R -102
 ST SR DF RA RW RL FA FU
 0.9 0.4 -0.1 H2.2 0.9 P1.3 S1.2 2.8
 RH RUW UC UD TP TL RTR RTS
 0.2 -0.9 0.5 S3.3 C0.7 L0.6

SELLING OPEN
 WINTER YEARLING



ARETHUSA EXCITATION JOJO-ET
 Sister to the Grandam of Lot 32



SOUTH MOUNTAIN R MASTER JAMAICA
 Great-Grandam of Lot 32



JUSTINES VALIANT JEMINI-ET
 Fourth Dam of Lot 32

SISTER(S):
 SPATZ MI-DE PREMIER MARA JAYLA 83%
 1-09 305 2 11140 5.4 606 4.0 445 96DCR 1541C

SIRE:
 RATLIFF PREMIER MONEY-ET
 JE840003131712870 GT29K BBR 100 JH1C JNSF A2A2 163E5023
 CDCB GPTA S 12/01/2022 15DAUS 7HRDS 7%RIP
 85%R -1837M 0.24% -42F 4%ILE
 85%R 0.15% -39P -323CM\$ -328NM\$ -397FM\$ -302GM\$
 0.7PL 1.2LIV 2.6DPR 2.6CCR 0.1HCR 3.20SCS
 -0.1MFV 0.1DAB -0.1KET 0.6MAS 0.7MET 0.4RPL 0.87HTI
 AJCA 12/01/2022 15DAUS
 GPTAT 84%R 1.0 GJUI 8.5 GJPI 81%R -67

DAM:
 SPATZ ANDREAS JAVA
 JE840003128024639
 DHIA HERD # 33-51-0672 CONTROL # 74
 1-10 305 2 10960 5.2 573 3.9 427 96DCR 1478C
 3-00 305 2 14740 5.2 763 3.8 555 97DCR 1920C
 4-05 276 2 19090 4.7 896 3.7 715 93DCR 2426C
 305 2X ME AVG 3L 16824M 835F 639P 2188C

2-00 84% 3-04 86%
 ST SR DF RA RW RL FA FU RH RUW UC UD TP TL RTR RTS
 39 35 38 21 33 26 28 45 33 28 26 38 33 20 35 32

PPA -4032M -101F -106P / YD -4081M -117F -110P
 CDCB PTA 12/01/2022 3RECS 59%R 1%ILE
 -2016M 0.19% -61F 0.10% -55P -620CM\$ -622NM\$ -645FM\$
 -2.2PL -1.2LIV -0.6DPR 0.3CCR -0.8HCR 3.07SCS -621GM\$
 -0.1MFV -0.4DAB -0.5KET -0.5MAS 0.2MET 0.4RPL -4.0OHTI
 AJCA 12/01/2022 PTAT 51%R 0.3 JUI 12.4
 JPI 50%R-136

HAWARDEN IMPULS PREMIER
 USA 067107510 GT50K BBR 100 JH1C JNSF A2A2 29JE3756
 CDCB GPTA S 12/01/2022 7626DAUS 1266HRDS 4%RIP
 99%R -1070M 0.25% -2F 12%ILE
 99%R 0.14% -11P 70CM\$ 59NM\$ -36FM\$ 74GM\$
 2.3PL 2.5LIV 2.8DPR 1.2CCR -0.8HCR 3.08SCS
 0.1MFV 0.3DAB 0.8KET 1.0MAS 1.3MET 0.5RPL 5.87HTI
 AJCA 12/01/2022 4364DAUS
 GPTAT 99%R 0.4 GJUI -0.6 GJPI 99%R 15

RATLIFF SAMBO MARTINA 94%
 USA 113877706
 TATTOO CK/288
 DHIA HERD # 48-14-0191 CONTROL # 48
 3-02 304 2 18220 4.7 857 3.8 691 91DCR 2331C
 4-02 305 2 23600 5.1 1203 3.7 883 92DCR 3055C
 5-06 281 2 15390 6.1 943 4.2 642 91DCR 2224C
 7-02 305 2 17260 5.3 918 3.8 650 96DCR 2249C
 305 2X ME AVG 6L 17762M 916F 685P 2344C
 PPA -3897M -93F -83P / YD -4226M -120F -108P
 CDCB PTA 12/01/2022 5RECS 76%R 2%ILE
 -2218M 0.20% -69F 0.11% -60P -575CM\$ -573NM\$ -595FM\$
 -0.3PL 0.3LIV 1.7DPR 2.7CCR -0.1HCR 3.28SCS -550GM\$
 -0.2MFV -0.2DAB -0.9KET 0.1MAS 0.4MET 0.3RPL -3.53HTI
 AJCA 12/01/2022 PTAT 67%R 0.4 JUI 2.1
 JPI 67%R-137

SUNSET CANYON ANDREAS
 USA 117597125 GT99K BBR 100 JH1F JNSF A1A2 94JE4036
 CDCB GPTA S 12/01/2022 914DAUS 325HRDS 12%RIP
 98%R -1971M 0.09% -79F 0%ILE
 98%R 0.06% -61P -811CM\$ -807NM\$ -792FM\$ -808GM\$
 -3.5PL -2.2LIV -1.0DPR -0.9CCR -1.2HCR 3.17SCS
 0.0MFV -0.6DAB -0.5KET -2.1MAS -0.3MET 0.5RPL -6.8OHTI
 AJCA 12/01/2022 755DAUS
 GPTAT 98%R 0.9 GJUI 10.5 GJPI 95%R -183

ARETHUSA EXCITATION JANELLE-ET 85%
 USA 118786726
 TATTOO A186/A186
 DHIA HERD # 82-52-0387 CONTROL # 186
 4-11 233 3 9410 6.2 587 4.2 399 78DCR 1382C
 305 2X ME AVG 2L 12498M 644F 498P 1666C
 PPA -2059M -5F -43P / YD -2441M -27F -59P
 CDCB PTA 12/01/2022 2RECS 56%R 6%ILE
 -1782M 0.24% -40F 0.10% -46P -432CM\$ -435NM\$ -467FM\$
 -1.0PL -0.1LIV 0.5DPR 2.1CCR -0.4HCR 3.09SCS -417GM\$
 -0.1MFV -0.2DAB -0.6KET 1.2MAS 0.8MET 0.3RPL -0.1OHTI
 AJCA 12/01/2022 PTAT 49%R -0.1 JUI 6.1
 JPI 48%R -92

SIRE: BRIDON EXCITATION GJPI -124 3%ILE
 SISTER(S):
 ARETHUSA EXCITATION JOJO-ET 94%
 6-07 305 2 18600 4.4 825 3.6 672 101DCR 2252C
 6TH AGED COW, 2020 WESTERN NATIONAL
 5TH 5-YEAR-OLD, 2019 WESTERN NATIONAL
 10TH NATIONAL JERSEY JUG FUTURITY, 2017
 2ND SR 3-YEAR-OLD, 2017 WESTERN NATIONAL
 3RD WESTERN NATIONAL FUTURITY, 2017
 JUNIPER COLTON JADED-ET 90%
 2-11 279 2 16880 5.3 887 3.9 651 95DCR 2253C

NEXT DAM:
 SOUTH MOUNTAIN R MASTER JAMAICA 94%
 4-02 305 2 22780 5.1 1168 3.5 801 96DCR 2769C
 6TH AGED COW, 2020 WESTERN NATIONAL
 5TH 5-YEAR-OLD, 2019 WESTERN NATIONAL
 10TH NATIONAL JERSEY JUG FUTURITY, 2017
 2ND SR 3-YEAR-OLD, 2017 WESTERN NATIONAL
 3RD WESTERN NATIONAL FUTURITY, 2017
 SIRE: FAMILY HILL RINGMASTER GJPI -115 3%ILE

4TH DAM:
 JUSTINES VALIANT JEMINI-ET 93%
 4-08 305 2 22120 4.9 1094 3.6 786 97DCR 2717C
 JUNIOR CHAMPION & BB&O, 2007 NY SPRING CAROUSEL
 1ST SENIOR YEARLING, 2007 MID-ATLANTIC REGIONAL
 BACKED BY 8 EXCELLENT AND VERY GOOD DAMS

KILGUS VICTORIOUS MARICA {6} JE840003151204178



BORN 01/08/2022 PO
FEMALE EFI 6.7% AMERICAN ID 1274/1274

PA -1079M -40F -32P
-367CM\$ -366NM\$ -368FM\$
-0.6PL 0.1DPR 0.2CCR 1.1HCR 3.06SCS
PA TYPE 1.1 JPI 43%R -75
ST SR DF RA RW RL FA FU
1.8 0.4 0.8 HO.8 1.1 PO.7 50.8 2.2
RH RUW UC UD TP TL RTR RTS
1.3 0.2 0.5 S2.8 CO.9 SO.4

BRED: 12/16/2022 DUE: 09/21/2023 TO
ISAU LIGHTNING RIDGE FERDINAND
JEAUS00000778373 BBR 100 JH1F JNSF 551JE1825
CDCB GPTA S 12/01/2022 0%RIP
76%R -506M 0.16% 9F 9%ILE
76%R 0.05% -9P OCM\$ -2NM\$ -27FM\$ 33GM\$
0.0PL -1.3LIV 1.2DPR 1.3CCR 0.4HCR 3.10SCS
-0.1MFV -0.2DAB -0.1KET 1.6MAS -0.1MET 0.2RPL 0.85HTI
AJCA 12/01/2022 ODAUS
GPTAT 79%R 0.9 GJUI 6.1 GJPI 74%R 6

WINTER YEARLING
BRED WITH SEXED SEMEN

SIRE:
RIVER VALLEY VICTORIOUS-ET
JE840003126479524 GT99K BBR 100 JH1F JNSF A2A2
71E5032
CDCB GPTA S 12/01/2022 2106DAUS 517HRDS 13%RIP
99%R -756M 0.16% -3F 5%ILE
99%R 0.11% -6P -78CM\$ -86NM\$ -163FM\$ -137GM\$
-0.1PL -1.5LIV -1.8DPR -2.0CCR 2.1HCR 3.03SCS
0.0MFV -0.2DAB -0.3KET -0.5MAS 0.1MET 0.3RPL -1.93HTI
AJCA 12/01/2022 1336DAUS
GPTAT 99%R 1.8 GJUI 20.1 GJPI 97%R -12

DAM:
KILGUS VIP MYLA {5}-ET
JE840003137923373 GT45K BBR 100 JH1F JNSF
DHIA HERD # 33-51-0672 CONTROL # 923
2-02 292 2 12580 4.1 511 3.4 424 96DCR 1404C
3-02 305 2 15850 3.8 610 3.4 536 97DCR 1718C
4-03 277 2 18510 3.8 703 3.2 599 93DCR 1952C
305 2X ME AVG 3L 17043M 663F 570P 1849C

2-07 83% 3-09 86%
ST SR DF RA RW RL FA FU RH RUW UC UD TP TL RTR RTS
44 34 36 23 44 29 37 38 37 34 31 36 28 19 33 38

PPA -3470M -200F -144P / YD -3261M -162F -125P
CDCB GPTA S 02/07/2023 3RECS 81%R 1%ILE
-1402M -0.04% -76F -0.03% -57P -655CM\$ -645NM\$ -572FM\$
-1.0PL -0.3LIV 1.9DPR 2.3CCR 0.0HCR 3.09SCS -617GM\$
-0.1MFV -0.3DAB -1.0KET 0.2MAS 0.3MET 0.2RPL -3.04HTI
AJCA 02/07/2023 GPTAT 81%R 0.4 GJUI 8.2
GJPI 76%R-138

SISTER(S):
KILGUS VALENTINO MARIAH {5} 92%
2-11 305 2 19080 4.1 787 3.2 616 97DCR 2109C
14TH SR 2-YEAR-OLD, 2016 ALL AMERICAN JERSEY SHOW
KILGUS INCENTIVE MARMIE {5} 90%
2-02 305 2 17530 4.8 840 3.5 613 96DCR 2118C
KILGUS SHOWDOWN MORGAN {5}-ET 87%
KILGUS SHOWDOWN MARLENE {5}-ET 80%
2-04 298 2 17240 4.1 714 3.7 632 95DCR 2020C
KILGUS SHOWDOWN MYRA {5}-ET 84%
2-00 305 2 15770 4.4 686 3.5 559 96DCR 1872C
KILGUS METALLICA MARSHA {5}-ET 93%
4-02 305 2 25530 5.3 1341 3.7 945 96DCR 3269C
3RD 4-YEAR-OLD, 2022 ALL AMERICAN JR SHOW
6TH 4-YEAR-OLD, 2022 ALL AMERICAN OPEN SHOW
5TH OVERALL PREMIER PERFORMANCE, 2022 ALL AMERICAN OPEN SHOW

KILGUS DAIRY/CARLA KILGUS BREEDER & OWNER
FAIRBURY, IL
815-692-4814

JARS OF CLAY BARNABAS
USA 067342492 GT80K BBR 100 JH1F JNSF A2A2 7JE1294
CDCB GPTA S 12/01/2022 7617DAUS 1293HRDS 8%RIP
99%R 247M -0.01% 10F 9%ILE
99%R -0.01% 6P -20CM\$ -18NM\$ -10FM\$ -122GM\$
0.2PL -2.8LIV -3.7DPR -4.0CCR 1.1HCR 3.06SCS
0.0MFV -0.1DAB 0.6KET 0.2MAS 0.7MET 0.2RPL 1.01HTI
AJCA 12/01/2022 3526DAUS
GPTAT 99%R 1.7 GJUI 11.1 GJPI 99%R -13

AVONLEA IATOLA VICTORIA 94%
JECAN000010989478 GT8K BBR 100 JH1F JNSF
TATTOO /428X
DHIA HERD # 33-87-0722 CONTROL # 16
2-00 305 2 12880 4.9 633 3.6 464 100DCR 1604C
3-01 305 2 17409 4.6 808 3.6 629 102DCR 2165C
305 2X ME AVG 3L 15062M 739F 558P 1926C
PPA -1682M -57F -46P / YD -2448M -83F -62P
CDCB GPTA S 02/07/2023 5RECS 90%R 11%ILE
-1317M 0.10% -44F 0.08% -33P -246CM\$ -248NM\$ -276FM\$
1.1PL 1.1LIV 0.5DPR 0.6CCR -0.3HCR 3.07SCS -264GM\$
-0.1MFV -0.4DAB -0.6KET 0.8MAS 0.1MET 0.2RPL -2.01HTI
AJCA 02/07/2023 GPTAT 87%R 1.3 GJUI 13.3
GJPI 86%R -59

RIVER VALLEY VENUS VIP-ET
JE840003126479167 GT99K BBR 100 JH1F JNSF A1A2 777JE10003
CDCB GPTA S 12/01/2022 701DAUS 256HRDS 16%RIP
98%R -2191M 0.16% -75F 1%ILE
98%R 0.08% -66P -595CM\$ -592NM\$ -587FM\$ -626GM\$
0.6PL 2.2LIV 0.8DPR 0.7CCR -0.5HCR 3.12SCS
0.1MFV -0.2DAB -0.5KET 0.5MAS 0.8MET 0.3RPL 0.80HTI
AJCA 12/01/2022 552DAUS
GPTAT 97%R 1.5 GJUI 20.8 GJPI 94%R -131

KILGUS GOVERNOR MAID {4} 94%
USA 117444230 GT29K BBR 91 JH1F JNSF
TATTOO /K537
DHIA HERD # 33-51-0672 CONTROL # 537
2-00 305 2 13370 4.3 581 3.5 467 94DCR 1576C
3-00 240 2 9290 5.6 521 3.9 360 92DCR 1246C
3-11 305 2 22580 4.2 943 3.4 765 97DCR 2567C
4-11 305 2 21040 3.9 831 3.4 717 95DCR 2322C
305 2X ME AVG 4L 19190M 818F 658P 2196C
PPA -1322M -56F -58P / YD -1860M -66F -68P
CDCB GPTA S 02/07/2023 4RECS 87%R 6%ILE
-829M 0.04% -31F -0.02% -35P -420CM\$ -413NM\$ -363FM\$
-2.1PL -2.0LIV 0.7DPR 1.4CCR 0.6HCR 3.08SCS -373GM\$
-0.3MFV -0.2DAB -1.7KET -1.4MAS 0.2MET 0.2RPL -8.28HTI
AJCA 02/07/2023 GPTAT 83%R 0.3 GJUI 1.1
GJPI 80%R -92

JUNIOR ALL AMERICAN 4-YEAR-OLD, 2015
RESERVE JUNIOR ALL AMERICAN SR 2-YEAR-OLD, 2014
SIRE: GRIFFENS GOVERNOR-ET GJPI -108 3%ILE

SISTER(S):
KILGUS ROSEBUD MOLLY {4} 87%
1-11 293 2 12170 4.6 555 3.8 464 93DCR 1533C

NEXT DAM:
KILGUS ILLUSION MYRA {3} 90%
2-11 305 2 14870 5.2 779 4.0 589 93DCR 2039C
SIRE: SUNSET CANYON ANTH ILLUSION-ET GJPI -105 3%ILE

4TH DAM:
KILGUS CENTURION DAM OF MYRA {2}



KILGUS GOVERNOR MAID {4}
Grandam of Lot 33



KILGUS VALENTINO MARIAH {5}
Sister to the Dam of Lot 33



KILGUS METALLICA MARSHA {5}-ET
Sister to the Dam of Lot 33

34

KILGUS VICTORIOUS GIANNA-ET JEB40003151204173

BORN 12/06/2021 PO
FEMALE EFI 6.9% AMERICAN ID 1269/1269

PA -1115M -17F -25P
 -213CM\$ -215NM\$ -253FM\$
 -0.2PL -1.8DPR -1.8CCR 0.7HCR 3.13SCS
 PA TYPE 1.8 JPI 44%R -52
 ST SR DF RA RW RL FA FU
 1.4 0.1 1.3 H0.7 0.6 P0.7 S0.5 2.4
 RH RUW UC UD TP TL RTR RTS
 2.1 1.1 0.9 S2.7 C1.6 S0.2



KILGUS COLTON GINGER-ET
Dam of Lot 34



KILGUS COLTON GINGER-ET
Dam of Lot 34



K&M TEQUILA GALALEE-ET
Grandam of Lot 34



KILGUS VIC GRAND
Sister to the Dam of Lot 34

BRED: 12/02/2022 DUE: 09/07/2023 TO
 BROOKBORA VALENTINO ASKN
 JEAUS00000666936 BBR 100
 CDCB GPTA 12/01/2014
 68%R 518M 0.05% 33F 79%ILE
 69%R 0.04% 26P 344CM\$ 323NM\$ 274FM\$ 275GM\$
 2.7PL -0.5DPR -0.8CCR 1.5HCR 2.89SCS
 AJCA 04/01/2022 ODAUS
 GPTAT 78%R 0.6 GJUI 3.3 GJPI 66%R 136

WINTER YEARLING
BRED WITH SEXED SEMEN

SISTER(S):
KILGUS FERDINAND GINGERSNAP-ET
SELLING AS LOT 21

SIRE:
 RIVER VALLEY VICTORIOUS-ET
 JEB40003126479524 GT99K BBR 100 JH1F JNSF A2A2 7JE5032
 CDCB GPTA S 12/01/2022 2106DAUS 517HRDS 13%RIP
 99%R -756M 0.16% -3F 5%ILE
 99%R 0.11% -6P -78CM\$ -86NM\$ -163FM\$ -137GM\$
 -0.1PL -1.5LIV -1.8DPR -2.0CCR 2.1HCR 3.03SCS
 0.0MFV -0.2DAB -0.3KET -0.5MAS 0.1MET 0.3RPL -1.93HTI
 AJCA 12/01/2022 1336DAUS
 GPTAT 99%R 1.8 GJUI 20.1 GJPI 97%R -12

DAM:
 KILGUS COLTON GINGER-ET
 JEB40003151203897 GT BBR 100 JH1F JNSF A2A2
 TATTOO /993
 DHIA HERD # 33-51-0672 CONTROL # 993

1-11 305 2 14360 5.0 723 3.8 540 96DCR 1868C
 305 2X ME AVG 1L 19290M 950F 720P 2491C

2-02 87% 4-00 91%
 ST SR DF RA RW RL FA FU RH RUW UC UD TP TL RTR RTS
 38 42 46 22 38 20 35 48 48 40 35 36 26 21 35 21

PPA -1425M -4F -45P / YD -1222M -4F -42P
 CDCB GPTA S 02/07/2023 2RECS 82%R 8%ILE
 -1473M 0.20% -31F 0.06% -43P -347CM\$ -344NM\$ -342FM\$
 -0.2PL -0.7LIV -1.8DPR -1.5CCR -0.8HCR 3.22SCS -398GM\$
 0.0MFV -0.1DAB -0.5KET 0.2MAS 0.6MET 0.3RPL -0.34HTI
 AJCA 02/07/2023 GPTAT 83%R 1.7 GJUI 15.7
 GJPI 78%R -92

RESERVE JUNIOR ALL AMERICAN MILKING YEARLING, 2020
 9TH MILKING YEARLING, 2020 ALL AMERICAN SHOW
 1ST WINTER YEARLING, 2019 LAND OF LINCOLN JUNIOR SHOW
 2ND SENIOR HEIFER, 2019 LAND OF LINCOLN JUNIOR SHOW
 1ST WINTER YEARLING, ILLINOIS STATE FAIR JR SHOW
 1ST SENIOR HEIFER, 2019 ILLINOIS STATE FAIR
 RESERVE JUNIOR CHAMPION, 2019 ILLINOIS STATE FAIR
 JUNIOR CHAMPION, 2019 LAND OF LINCOLN OPEN SHOW

SISTER(S):
 KILGUS VIC GRAND 93%
 4-00 305 2 22020 5.3 1175 3.6 800 96DCR 2766C
 RESERVE JUNIOR ALL AMERICAN JR 3-YEAR-OLD, 2020
 1ST JR 2-YEAR-OLD, 2019 ILLINOIS STATE FAIR
 1ST ILLINOIS STATE FAIR FUTURITY, 2019
 INTERMEDIATE CHAMPION, 2019 LAND OF LINCOLN SHOW
 1ST JR 2-YEAR-OLD, 2019 LAND OF LINCOLN SHOW
 KILGUS SHOWDOWN GABI-ET 90%
 3-05 305 2 17480 4.7 814 3.6 638 98DCR 2187C
 KILGUS ROCKSTAR GLORY-ET 83%
 2-11 305 2 12890 5.5 708 4.1 531 97DCR 1839C
 KILGUS GARRETT GABRIELA 88%
 2-09 305 2 14200 5.3 747 3.8 537 97DCR 1858C
 KILGUS ANDREAS GINNY-ET 87%

KILGUS DAIRY/CARLA KILGUS BREEDER & OWNER
FAIRBURY, IL
815-692-4814

JARS OF CLAY BARNABAS
 USA 067342492 GT80K BBR 100 JH1F JNSF A2A2 7JE1294
 CDCB GPTA S 12/01/2022 7617DAUS 1293HRDS 8%RIP
 99%R 247M -0.01% 10F 9%ILE
 99%R -0.01% 6P -20CM\$ -18NM\$ -10FM\$ -122GM\$
 0.2PL -2.8LIV -3.7DPR -4.0CCR 1.1HCR 3.06SCS
 0.0MFV -0.1DAB 0.6KET 0.2MAS 0.7MET 0.2RPL 1.01HTI
 AJCA 12/01/2022 3526DAUS
 GPTAT 99%R 1.7 GJUI 11.1 GJPI 99%R -13

AVONLEA IATOLA VICTORIA 94%
 JECAN000010989478 GT8K BBR 100 JH1F JNSF
 TATTOO /428X
 DHIA HERD # 33-87-0722 CONTROL # 16
 2-00 305 2 12880 4.9 633 3.6 464 100DCR 1604C
 3-01 305 2 17409 4.6 808 3.6 629 102DCR 2165C
 305 2X ME AVG 3L 15062M 739F 558P 1926C
 PPA -1682M -57F -46P / YD -2448M -83F -62P
 CDCB GPTA S 02/07/2023 5RECS 90%R 11%ILE
 -1317M 0.10% -44F 0.08% -33P -246CM\$ -248NM\$ -276FM\$
 1.1PL 1.1LIV 0.5DPR 0.6CCR -0.3HCR 3.07SCS -264GM\$
 -0.1MFV -0.4DAB -0.6KET 0.8MAS 0.1MET 0.2RPL -2.01HTI
 AJCA 02/07/2023 GPTAT 87%R 1.3 GJUI 13.3
 GJPI 86%R -59

CHILLI ACTION COLTON-ET
 USA 066738335 GT50K BBR 100 JH1F JNSF A2A2 7JE1088
 CDCB GPTA S 12/01/2022 5335DAUS 1356HRDS 12%RIP
 99%R -1795M 0.32% -25F 4%ILE
 99%R 0.12% -43P -274CM\$ -274NM\$ -316FM\$ -268GM\$
 -0.4PL 0.5LIV 0.1DPR 0.1CCR 0.3HCR 3.27SCS
 0.1MFV 0.1DAB -0.3KET 0.2MAS 0.6MET 0.2RPL 2.01HTI
 AJCA 12/01/2022 3057DAUS
 GPTAT 99%R 1.7 GJUI 16.3 GJPI 99%R -64

K&M TEQUILA GALALEE-ET 94%
 USA 067149851 GT45K BBR 100 JH1F JNSF
 DHIA HERD # 33-51-0672 CONTROL # 851
 2-04 305 2 15340 5.6 858 3.7 573 94DCR 1982C
 3-05 305 2 16870 6.0 1006 3.8 640 97DCR 2214C
 4-07 281 2 19460 5.3 1022 3.8 748 96DCR 2588C
 5-07 287 2 18510 5.4 1005 3.9 717 97DCR 2481C
 6-06 182 2 11280 5.0 568 3.8 424 87DCR 1467C
 305 2X ME AVG 5L 18359M 1015F 705P 2438C
 PPA -2320M 37F -43P / YD -3180M -20F -72P
 CDCB GPTA S 02/07/2023 5RECS 86%R 4%ILE
 -1939M 0.35% -27F 0.12% -47P -478CM\$ -480NM\$ -526FM\$
 -1.4PL -3.1LIV -1.5DPR -1.1CCR -1.0HCR 3.21SCS -520GM\$
 -0.2MFV -0.4DAB -0.6KET -0.4MAS 0.9MET 0.3RPL -4.77HTI
 AJCA 02/07/2023 GPTAT 84%R 1.0 GJUI 11.9
 GJPI 81%R -117

GRAND AND SENIOR CHAMPION, 2019 ILLINOIS STATE FAIR
 GRAND AND SENIOR CHAMPION, 2019 LAND OF LINCOLN SHOW
 1ST 5 AND 6-YEAR-OLD, 2019 ILLINOIS STATE FAIR
 1ST 5 AND 6-YEAR-OLD, 2019 LAND OF LINCOLN SHOW
 RESERVE JUNIOR ALL AMERICAN 4-YEAR-OLD, 2018
 JUNIOR ALL AMERICAN SR 3-YEAR-OLD, 2017
 3RD SR 3-YEAR-OLD, 2017 ALL AMERICAN JERSEY SHOW
 GRAND AND INT. CHAMPION, 2017 LAND OF LINCOLN SHOW
 1ST SR 3-YEAR-OLD, 2017 LAND OF LINCOLN SHOW
 3RD SR 3-YEAR-OLD, 2017 WORLD DAIRY EXPO
 RESERVE INTERMEDIATE CHAMPION, 2016 ALL AMERICAN
 ALL AMERICAN SR 2-YEAR-OLD, 2016
 RESERVE JUNIOR ALL AMERICAN SR 2-YEAR-OLD, 2016
 RESERVE GRAND CHAMPION, 2016 LAND OF LINCOLN
 RESERVE INTERMEDIATE CHAMPION, 2016 LAND OF LINCOLN
 SIRE: TOWER VUE PRIME TEQUILA-ET GJPI -199 0%ILE

SISTER(S):
 K&M COMERICA GAYLE 91%
 3-04 301 2 15650 4.8 753 3.6 556 97DCR 1922C
 K&M TEQUILA GALAXY-ET 90%
 4-00 305 2 20830 4.3 888 3.0 631 101DCR 2176C
 K&M GAMEDAY GAP-ET 90%
 5-01 305 2 15700 5.9 920 3.8 592 97DCR 2048C
 K&M TEQUILA GIADA-ET 90%

NEXT DAM:
 K&M CENTURION GABBY-ET 93%
 9-06 305 2 18010 6.0 1083 3.9 697 102DCR 2412C
 SIRE: SOONER CENTURION-ET GJPI -69 4%ILE

4TH DAM:
 K&M JADE GINA 88%

KILGUS VIP MICKEY JE840003151204172



BORN 12/05/2021 PO
FEMALE EFI 7.0% AMERICAN ID 1268/1268

PA -1267M -46F -39P
-344CM\$ -342NM\$ -336FM\$
0.4PL 1.1DPR 0.8CCR 0.3HCR 3.11SCS
PA TYPE 0.6 JPI 42%R -76
ST SR DF RA RW RL FA FU
1.0 0.2 0.6 H0.9 0.6 P0.1 S0.1 1.2
RH RUW UC UD TP TL RTR RTS
0.8 -0.1 0.4 S1.7 W0.6 L0.4

BRED: 12/27/2022 DUE: 10/02/2023 TO
AVONLEA JOEL CHOCOLATIER-ET
JECAN000012619755 BBR 100 JH1F JNSF 733JE3
CDCB GPTA S 12/01/2022 0%RIP
78%R -1263M 0.07% -48F 4%ILE
78%R 0.01% -44P -321CM\$ -312NM\$ -275FM\$ -277GM\$
0.4PL 2.1LIV 1.9DPR 1.8CCR 0.3HCR 3.28SCS
0.0MFV 0.2DAB 0.5KET 1.1MAS 1.2MET 0.4RPL 4.12HTI
AJCA 12/01/2022 ODAUS
GPTAT 80%R 0.8 GJUI 8.5 GJPI 75%R -73

WINTER YEARLING
BRED WITH SEXED SEMEN

SIRE:
RIVER VALLEY VENUS VIP-ET
JE840003126479167 GT99K BBR 100 JH1F JNSF A1A2 777JE10003
CDCB GPTA S 12/01/2022 701DAUS 256HRDS 16%RIP
98%R -2191M 0.16% -75F 1%ILE
98%R 0.08% -66P -595CM\$ -592NM\$ -587FM\$ -626GM\$
0.6PL 2.2LIV 0.8DPR 0.7CCR -0.5HCR 3.12SCS
0.1MFV -0.2DAB -0.5KET 0.5MAS 0.8MET 0.3RPL 0.80HTI
AJCA 12/01/2022 552DAUS
GPTAT 97%R 1.5 GJUI 20.8 GJPI 94%R -131

DAM:
KILGUS BLAZE MINNIE
JE840003137923327 GT9K BBR 100 JH1F JNSF
DHIA HERD # 33-51-0672 CONTROL # 877
1-11 255 2 13550 4.4 599 3.4 461 94DCR 1592C
2-10 300 2 17980 4.6 836 3.6 643 97DCR 2223C
3-10 283 2 19050 4.6 869 3.5 660 96DCR 2281C
4-09 305 2 23190 4.7 1096 3.6 843 95DCR 2915C
305 2X ME AVG 4L 20620M 942F 727P 2508C

2-06 82% 3-03 83% 3-10 85%
ST SR DF RA RW RL FA FU RH RUW UC UD TP TL RTR RTS
36 35 34 25 36 28 27 38 34 36 35 28 26 25 21 32

PPA -283M -7F -17P / YD -246M -20F -15P
CDCB GPTA S 02/07/2023 4RECS 79%R 20%ILE
-343M 0.00% -16F 0.01% -11P -93CM\$ -91NM\$ -84FM\$
0.2PL 1.1LIV 1.3DPR 0.9CCR 1.0HCR 3.09SCS -68GM\$
0.1MFV 0.2DAB 0.0KET 0.6MAS 0.3MET 0.2RPL 3.18HTI
AJCA 02/07/2023 GPTAT 80%R -0.3 GJUI -5.7
GJPI 75%R -20

SISTER(S):
KILGUS SHUTOUT MELONY 90%
4-01 305 2 20980 3.9 814 3.5 734 97DCR 2320C

KILGUS, TRENT
FAIRBURY, IL
815-692-4814

BREEDER & OWNER

CHILLI ACTION COLTON-ET
USA 066738335 GT50K BBR 100 JH1F JNSF A2A2 7JE1088
CDCB GPTA S 12/01/2022 5335DAUS 1356HRDS 12%RIP
99%R -1795M 0.32% -25F 4%ILE
99%R 0.12% -43P -274CM\$ -274NM\$ -316FM\$ -268GM\$
-0.4PL 0.5LIV 0.1DPR 0.1CCR 0.3HCR 3.27SCS
0.1MFV 0.1DAB -0.1KET 0.2MAS 0.6MET 0.2RPL 2.01HTI
AJCA 12/01/2022 3057DAUS
GPTAT 99%R 1.7 GJUI 16.3 GJPI 99%R -64

TJ CLASSIC MINISTER VENUS-ET 95%
USA 117243875 GT13K BBR 100 JH1F JNSF A1A2
TATTOO M15/M15
DHIA HERD # 33-87-0722 CONTROL # 4
3-05 280 2 13050 5.1 671 3.9 506 98DCR 1751C
4-05 269 2 13980 5.7 794 3.9 542 101DCR 1876C
5-04 305 2 16090 6.3 1006 3.5 567 103DCR 1960C
8-00 305 3 14990 4.8 727 3.5 528 104DCR 1825C
305 2X ME AVG 4L 15235M 845F 557P 1926C
CDCB GPTA S 02/07/2023 ORECS 88%R 1%ILE
-1963M 0.09% -78F 0.05% -62P -637CM\$ -634NM\$ -617FM\$
1.3PL 2.1LIV 1.7DPR 2.2CCR -1.1HCR 3.08SCS -674GM\$
0.0MFV -0.5DAB -0.7KET -1.0MAS 0.6MET 0.4RPL -4.43HTI
AJCA 02/07/2023 GPTAT 86%R 0.7 GJUI 10.6
GJPI 83%R -142

KILGUS VALENTINO BLAZE
USA 119175099
PA -144M -33F -12P
-161CM\$ -157NM\$ -123FM\$
0.5PL 0.2DPR 0.2CCR 0.1HCR 2.96SCS
PA TYPE 0.5 JPI 37%R -30

NORTH SOUTH TITAN MANDY 90%
USA 118357216 GT8K BBR 100 JH1F JNSF
TATTOO /K624
DHIA HERD # 33-51-0672 CONTROL # 624
1-10 305 2 13950 4.2 580 3.5 484 95DCR 1598C
2-10 305 2 19840 4.2 835 3.4 676 97DCR 2271C
4-04 287 2 19150 4.2 803 3.6 687 96DCR 2238C
5-04 305 2 22830 4.2 958 3.6 815 97DCR 2663C
6-11 305 2 22510 4.8 1080 3.5 787 97DCR 2720C
305 2X ME AVG 5L 21152M 905F 740P 2458C
PPA 368M -3F 14P / YD -159M -16F -3P
CDCB GPTA S 02/07/2023 4RECS 82%R 24%ILE
-240M -0.02% -15F 0.00% -8P -36CM\$ -38NM\$ -37FM\$
0.6PL 0.3LIV 2.1DPR 2.5CCR 2.2HCR 2.90SCS 4GM\$
0.0MFV 0.0DAB 0.2KET 0.8MAS 0.5MET 0.2RPL 1.94HTI
AJCA 02/07/2023 GPTAT 82%R 0.0 GJUI -5.9
GJPI 78%R 1
SIRE: BELLWOOD TITAN-ET GJPI 0 8%ILE

NEXT DAM:
NORTH SOUTH WALKER MADDIE-ET 90%
6-00 305 2 12880 4.6 593 3.9 496 97DCR 1638C
SIRE: ROCHA IATOLA WALKER-ET GJPI -10 7%ILE

4TH DAM:
CASCADIA JACE MADISON 87%
5-08 305 2 19990 4.6 914 3.6 728 102DCR 2472C

5TH DAM:
CASCADIA HALLMARK MANNER 90%
5-03 305 2 26290 4.7 1230 3.5 929 95DCR 3211C

6TH DAM:
WILSONVIEW SELECT MAGNITA-ET 90%
3-06 305 2 22570 4.6 1041 3.8 848 94DCR 2843C

7TH DAM:
ESPLIN SKY MAGGIE 90%
3-05 305 2 20290 4.4 893 3.8 765 DHIR 2426C



CASCADIA JACE MADISON
Fourth Dam of Lot 35



CASCADIA HALLMARK MANNER
Fifth Dam of Lot 35



ESPLIN SKY MAGGIE
Sixth Dam of Lot 35



CASCADIA IATOLA MAJESTIC
Sister to the Grandam of Lot 35

36

JOHNSON-FIVE VIP MADRID-ET JEB40003240482795

BORN 09/18/2021 PO
FEMALE EFI 7.1% AMERICAN ID 51/51

PA -1338M -48F -43P
-311CM\$ -310NM\$ -296FM\$
2.3PL 0.9DPR 0.7CCR -0.6HCR 3.01SCS
PA TYPE 1.2 JPI 44%R -70
ST SR DF RA RW RL FA FU
1.5 0.6 0.6 H0.2 1.1 P0.5 S1.1 2.7
RH RUW UC UD TP TL RTR RTS
1.7 0.1 0.6 S3.3 C0.2 S0.1

BRED: 10/27/2022 DUE: 08/02/2023 TO
KILGUS COLTON LEO
USA 174928933
PA -1603M -32F -48P
-388CM\$ -381NM\$ -371FM\$
-0.4PL 0.1DPR 0.1CCR -0.3HCR 3.32SCS
PA TYPE 1.1 JPI 38%R -96

FALL YEARLING

SISTER(S):

AHLEM SANTANA BUTTONS 48866 80%
1-10 292 2 14980 4.9 728 3.8 569 95DCR 1954C
AHLEM SANGITA BUTTONS 50855 79%
2-11 242 3 15250 4.7 718 3.3 508 93DCR 1754C

SIRE:

RIVER VALLEY VENUS VIP-ET
JEB40003126479167 GT99K BBR 100 JH1F JNSF A1A2 777JE10003
CDCB GPTA S 12/01/2022 701DAUS 256HRDS 16%RIP
98%R -2191M 0.16% -75F 1%ILE
98%R 0.08% -66P -595CM\$ -592NM\$ -587FM\$ -626GM\$
0.6PL 2.2LIV 0.8DPR 0.7CCR -0.5HCR 3.12SCS
0.1MFV -0.2DAB -0.5KET 0.5MAS 0.8MET 0.3RPL 0.80HTI
AJCA 12/01/2022 552DAUS
GPTAT 97%R 1.5 GJUI 20.8 GJPI 94%R -131

DAM:

AHLEM MAUI BUTTONS 44738
USA 073560102 GT13K BBR 100 JH1F JNSF
TATTOO /A4738
DHIA HERD # 33-03-0006 CONTROL # 44738

1-09	256	2	16260	5.0	814	3.6	583	94DCR	2015C
2-08	305	2	16480	4.9	806	3.6	599	98DCR	2071C
3-08	268	3	19020	4.5	854	3.6	682	94DCR	2311C
4-07	272	3	18290	4.8	872	3.6	662	93DCR	2289C
5-06	305	3	20310	4.9	986	3.6	722	85DCR	2496C
6-07	305	2	21450	4.4	948	3.4	736	95DCR	2534C
305 2X ME AVG				6L	20138M	967F	727P		2506C

5-10	94%	6-04	95%	7-06	95%	8-01	95%								
ST	SR	DF	RA	RW	RL	FA	FU	RH	RUW	UC	UD	TP	TL	RTR	RTS
39	38	47	33	40	31	38	44	45	44	30	20	35	18	44	30

PPA 387M 28F -13P / YD 173M 7F -13P
CDCB GPTA S 02/07/2023 5RECS 84%R 26%ILE
-485M 0.02% -20F -0.01% -20P -27CM\$ -27NM\$ -4FM\$
3.9PL 1.9LIV 1.0DPR 0.7CCR -0.6HCR 2.90SCS -93GM\$
-0.1MFV 0.0DAB -0.2KET 3.1MAS -0.7MET -0.2RPL 3.79HTI
AJCA 02/07/2023 GPTAT 84%R 0.9 GJUI 11.3
GJPI 80%R -9

1ST AGED COW, 2021 IL STATE FAIR

SISTER(S):

AHLEM CRITIC BUTTONS 11118-P 78%
2-04 305 2 19320 4.7 915 3.5 672 97DCR 2322C

DEMENTS JERSEYS OWNER
KENNEY, IL
217-725-2432

JOHNSON, TRACE BREEDER
POPLAR GROVE, IL

CHILLI ACTION COLTON-ET
USA 066738335 GT50K BBR 100 JH1F JNSF A2A2 7JE1088
CDCB GPTA S 12/01/2022 5335DAUS 1356HRDS 12%RIP
99%R -1795M 0.32% -25F 4%ILE
99%R 0.12% -43P -274CM\$ -274NM\$ -316FM\$ -268GM\$
-0.4PL 0.5LIV 0.1DPR 0.1CCR 0.3HCR 3.27SCS
0.1MFV 0.2DAB -0.1KET 0.2MAS 0.6MET 0.2RPL 2.01HTI
AJCA 12/01/2022 3057DAUS
GPTAT 99%R 1.7 GJUI 16.3 GJPI 99%R -64

TJ CLASSIC MINISTER VENUS-ET 95%
USA 117243875 GT13K BBR 100 JH1F JNSF A1A2
TATTOO M15/M15

DHIA HERD # 33-87-0722 CONTROL # 4
3-05 280 2 13050 5.1 671 3.9 506 98DCR 1751C
4-05 269 2 13980 5.7 794 3.9 542 101DCR 1876C
5-04 305 2 16090 6.3 1006 3.5 567 103DCR 1960C
8-00 305 3 14990 4.8 727 3.5 528 104DCR 1825C
305 2X ME AVG 4L 15235M 845F 557P 1926C
CDCB GPTA S 02/07/2023 ORECS 88%R 1%ILE
-1963M 0.09% -78F 0.05% -62P -637CM\$ -634NM\$ -617FM\$
1.3PL 2.1LIV 1.7DPR 2.2CCR -1.1HCR 3.08SCS -674GM\$
0.0MFV -0.5DAB -0.7KET -1.0MAS 0.6MET 0.4RPL -4.43HTI
AJCA 02/07/2023 GPTAT 86%R 0.7 GJUI 10.6
GJPI 83%R-142

AHLEM VALENTINO MAUI 21838
USA 068951472 GT50K BBR 100 JH1C JNSF A1A2 203JE1385
CDCB GPTA S 12/01/2022 1754DAUS 206HRDS 6%RIP
99%R -102M -0.17% -40F 5%ILE
99%R -0.08% -21P -127CM\$ -115NM\$ -28FM\$ -167GM\$
2.9PL 1.4LIV 0.6DPR -0.3CCR 0.6HCR 3.10SCS
0.1MFV 0.2DAB 0.1KET 0.5MAS -0.3MET 0.1RPL 2.87HTI
AJCA 12/01/2022 638DAUS
GPTAT 98%R 1.3 GJUI 19.0 GJPI 97%R -33

AHLEM CARLTON BUTTONS 40347 91%
USA 071783808
TATTOO /A0347

DHIA HERD # 93-50-1216 CONTROL # 40347
1-09 305 2 17400 5.1 884 3.8 657 96DCR 2273C
2-10 305 3 23290 4.7 1093 3.8 892 94DCR 2988C
3-11 293 3 24010 4.6 1095 3.8 916 94DCR 3025C
4-11 305 3 24740 4.6 1127 3.7 922 94DCR 3083C
305 2X ME AVG 4L 23572M 1111F 896P 3014C
PPA 1664M 84F 58P / YD 915M 48F 29P
CDCB PTA 12/01/2022 4RECS 61%R 37%ILE
17M 0.01% 4F -0.01% -2P 58CM\$ 57NM\$ 64FM\$
1.3PL 1.4LIV 2.0DPR 2.3CCR -0.1HCR 2.85SCS 74GM\$
-0.2MFV 0.0DAB -0.1KET 1.4MAS -0.6MET -0.1RPL 0.05HTI
AJCA 12/01/2022 PTAT 51%R 1.1 JUI 2.9
JPI 51%R 25

SIRE: AHLEM HEADLINE CARLTON 21689-ET GJPI -19 5%ILE

SISTER(S):

AHLEM TBONE BUTTONS 34438 81%
3-08 305 3 22710 5.2 1186 3.8 873 94DCR 3021C
AHLEM SOLUTION BUTTONS 42970 84%
4-08 266 3 20630 4.4 912 3.6 747 92DCR 2495C

NEXT DAM:

AHLEM IATOLA BUTTONS 30617-ET 84%
4-04 305 3 24260 5.1 1238 3.8 921 96DCR 3187C
SIRE: SC GOLD DUST PARAMOUNT IATOLA-ET
GJPI -37 4%ILE

4TH DAM:

AHLEM AVERY BUTTONS 8100 94%
5-11 305 3 27110 4.9 1321 3.7 997 92DCR 3448C



AHLEM MAUI BUTTONS 44738
Dam of Lot 36



AHLEM MAUI BUTTONS 44738
Dam of Lot 36



AHLEM AVERY BUTTONS 8100
Fourth Dam of Lot 36

VIOLETS RECKLESS VANESSA JE840003151204161 GT9K



BORN 09/10/2021 PO BBR 100
FEMALE EFI 7.8% AMERICAN ID 1257/1257 JH1F JNSC A2A2

KILGUS DAIRY
FAIRBURY, IL
815-692-4814

OWNER

CDCB GPTA S 02/07/2023 ORECS 72%R 19%ILE
-914M 0.18% -8F 0.06% -22P -94CM\$ -96NM\$ -120FM\$
1.0PL 0.9LIV -0.6DPR 0.2CCR -0.3HCR 3.03SCS -137GM\$
0.0MFV -0.3DAB -0.5KET -0.1MAS 0.6MET 0.0RPL -1.96HTI
AJCA 02/07/2023 GPTAT 75%R 1.2 GJUI 11.5
GJPI 70%R -28
ST SR DF RA RW RL FA FU
0.9 0.0 0.5 H0.9 0.6 P0.6 S1.1 2.4
RH RUW UC UD TP TL RTR RTS
1.0 0.1 1.1 S2.6 C0.1 L1.4 C0.1 B0.7

ABBOTT TIM & SHARYN
ENOSBURG FALLS, VT
BREEDER

RIVER VALLEY CIRCUS CRAZE-ET
USA 075341001 GT99K BBR 100 JH1F JNSF A2A2 777JE10001
CDCB GPTA S 12/01/2022 8579DAUS 609HRDS 18%RIP
99%R 164M 0.07% 22F 63%ILE
99%R -0.02% 2P 310CM\$ 311NM\$ 324FM\$ 247GM\$
3.9PL 3.7LIV -0.1DPR 0.5CCR 0.2HCR 2.97SCS
0.1MFV 0.1DAB -0.3KET -1.7MAS 0.6MET -0.1RPL -1.74HTI
AJCA 12/01/2022 3944DAUS
GPTAT 99%R 2.0 GJUI 16.8 GJPI 99%R 60



ESPERANZA GA VIVIAN
Grandam of Lot 37

BRED: 08/31/2022 DUE: 06/06/2023 TO
ISAU LIGHTNING RIDGE FERDINAND
JE84000000778373 BBR 100 JH1F JNSF 551JE1825
CDCB GPTA S 12/01/2022 0%RIP
76%R -506M 0.16% 9F 9%ILE
76%R 0.05% -9P 0CM\$ -2NM\$ -27FM\$ 33GM\$
0.0PL -1.3LIV 1.2DPR 1.3CCR 0.4HCR 3.10SCS
-0.1MFV -0.2DAB -0.1KET 1.6MAS -0.1MET 0.2RPL 0.85HTI
AJCA 12/01/2022 ODAUS
GPTAT 79%R 0.9 GJUI 6.1 GJPI 74%R 6

RIVER VALLEY EXCITATION FLAWLESS-ET 93%
JE840003126479162 GT13K BBR 100 JH1F JNSF
DHIA HERD # 93-54-0904 CONTROL # 1487
1-09 305 3 15850 5.8 918 3.7 579 86DCR 2002C
2-11 305 3 21890 5.9 1295 3.7 805 92DCR 2784C
305 2X ME AVG 2L 21452M 1245F 787P 2722C
PPA -1392M 63F -63P / YD -2023M -10F -73P
CDCB GPTA S 02/07/2023 3RECS 86%R 5%ILE
-1422M 0.10% -50F 0.03% -46P -456CM\$ -452NM\$ -433FM\$
0.1PL -1.0LIV -0.9DPR 1.3CCR 0.6HCR 3.10SCS -492GM\$
-0.2MFV -0.3DAB -0.8KET 2.0MAS 0.5MET 0.1RPL -0.64HTI
AJCA 02/07/2023 GPTAT 84%R 1.1 GJUI 14.2
GJPI 81%R-104

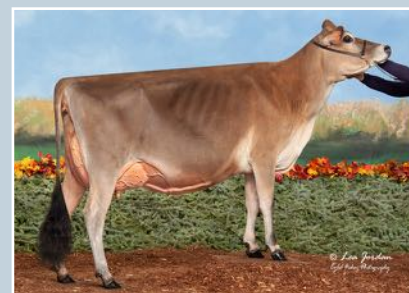

RIVENDALE ROCKSTAR VIOLET
Sister to the Dam of Lot 37

FALL YEARLING
BRED WITH SEXED SEMEN

SIRE:
KASH-IN RECKLESS-ET
JE840003201335576 GT BBR 100 JH1F JNSF A1A2 7JE1808
CDCB GPTA S 12/01/2022 0%RIP
78%R -810M 0.14% -10F 12%ILE
78%R 0.02% -26P 44CM\$ 45NM\$ 53FM\$ -14GM\$
3.7PL 2.9LIV 0.1DPR 1.8CCR 1.6HCR 3.01SCS
0.0MFV -0.1DAB -0.8KET 0.0MAS 0.9MET 0.0RPL -1.14HTI
AJCA 12/01/2022 ODAUS
GPTAT 80%R 1.6 GJUI 15.9 GJPI 76%R -1

RIVER VALLEY CECE CHROME-ET
JE840003012423929 GT BBR 100 JH1F JNSC A2A2 7JE5004
CDCB GPTA S 12/01/2022 19613DAUS 1804HRDS 26%RIP
99%R 501M 0.03% 30F 61%ILE
99%R -0.01% 16P 312CM\$ 308NM\$ 299FM\$ 292GM\$
2.1PL -2.0LIV -0.4DPR 0.0CCR 0.7HCR 2.85SCS
-0.1MFV 0.0DAB 0.0KET -0.3MAS 0.0MET 0.0RPL -1.52HTI
AJCA 12/01/2022 9070DAUS
GPTAT 99%R 1.9 GJUI 15.0 GJPI 99%R 74

DAM:
RIVENDALE CHROME VIOLET-ET
JE840003206094735 GT45K BBR 100 JH1F JNSC
DHIA HERD # 33-51-0672 CONTROL # 1700
1-11 305 2 15510 5.2 802 3.8 590 94DCR 2041C
305 2X ME AVG 1L 20444M 1034F 775P 2681C
2-07 82%
ST SR DF RA RW RL FA FU RH RUW UC UD TP TL RTR RTS
37 35 29 22 38 25 36 35 40 38 26 22 25 26 25 26

ESPERANZA GA VIVIAN 95%
USA 067078777 GT9K BBR 100 JH1F JNSF
TATTOO /A77
DHIA HERD # 93-54-0904 CONTROL # 77
4-06 305 2 20990 4.6 975 3.4 719 104DCR 2484C
305 2X ME AVG 1L 21782M 999F 736P 2542C
PPA -3091M -88F -138P / YD -2931M -86F -114P
CDCB GPTA S 02/07/2023 4RECS 81%R 3%ILE
-1629M 0.15% -50F 0.02% -55P -563CM\$ -558NM\$ -527FM\$
-1.2PL 0.9LIV 0.0DPR 0.3CCR 0.0HCR 3.08SCS -576GM\$
-0.1MFV -0.3DAB -0.6KET 0.7MAS 0.2MET 0.2RPL -1.70HTI
AJCA 02/07/2023 GPTAT 80%R 0.7 GJUI 10.0
GJPI 76%R-124

PPA -541M 12F -5P / YD -246M 32F 12P
CDCB GPTA S 02/07/2023 1RECS 80%R 13%ILE
-950M 0.12% -22F 0.02% -30P -202CM\$ -203NM\$ -197FM\$
0.2PL 0.2LIV 0.1DPR 0.3CCR -0.5HCR 2.95SCS -211GM\$
-0.1MFV -0.2DAB -0.2KET 1.3MAS 0.1MET 0.2RPL 0.27HTI
AJCA 02/07/2023 GPTAT 82%R 1.0 GJUI 11.1
GJPI 77%R -44

2ND AGED COW, 2021 ALL AMERICAN OPEN JERSEY SHOW
RESERVE SENIOR CHAMPION, 2020 WESTERN NATIONAL
1ST AGED COW, 2020 WESTERN NATIONAL
RESERVE GRAND CHAMPION, 2019 NEW YORK SPRING CAROUSEL
1ST BEST UDDER, 2019 NEW YORK SPRING CAROUSEL
1ST 5-YEAR-OLD, 2019 NEW YORK SPRING CAROUSEL
1ST JR 3-YEAR-OLD, 2017 INTERNATIONAL JERSEY SHOW
1ST JUNIOR YEARLING HEIFER, 2015 WISCONSIN SPRING SPECTACULAR

SISTER(S):
RIVENDALE CHROME VEGA-ET 82%
RIVENDALE CASINO VIVACIOUS-ET 87%
1-09 305 2 16020 4.6 731 3.8 601 96DCR 2004C
RIVENDALE CASINO VIOLET-ET 89%
RIVENDALE ROCKSTAR VIOLET 88%
3RD JR 2-YEAR-OLD, 2022 ALL AMERICAN JERSEY SHOW
11TH JR 2-YEAR-OLD, 2022 INTERNATIONAL JERSEY SHOW
RIVENDALE CHROME VANNA-ET 82%

SIRE: RAPID BAY GETAWAY-ET GJPI -156 1%ILE

SISTER(S):
ESPERANZA PT VICTORIA 91%
2-00 302 2 19150 4.9 936 3.6 685 96DCR 2368C
ESPERANZA PT VIV
5-05 305 2 20320 4.7 964 3.5 714 97DCR 2468C

NEXT DAM:
ESPERANZA SULTAN VICKY 93%
SIRE: SHF CENTURION SULTAN GJPI -48 4%ILE

4TH DAM:
PERFECT VINNEY 90%
3-10 271 2 19120 4.5 861 3.3 633 95DCR 2186C

38

KILGUS FRANK MOONSHINE JEB40003151204159

BORN 09/07/2021 PO
FEMALE EFI 6.4% AMERICAN ID 1255/1255

PA -1066M -15F -25P
-159CM\$ -162NM\$ -193FM\$
0.4PL -0.6DPR -0.3CCR -0.5HCR 3.04SCS
PA TYPE 0.7 JPI 38%R -42
ST SR DF RA RW RL FA FU
0.2 -0.3 0.1 H1.0 0.1 PO.8 50.5 1.2
RH RUW UC UD TP TL RTR RTS
0.7 -0.3 -0.2 S1.9 CO.1 SO.2

BRED: 08/26/2022 DUE: 06/01/2023 TO
ISAU LIGHTNING RIDGE FERDINAND
JEAUS00000778373 BBR 100 JH1F JNSF 551JE1825
CDCB GPTA S 12/01/2022 0%RIP
76%R -506M 0.16% 9F 9%ILE
76%R 0.05% -9P OCM\$ -2NM\$ -27FM\$ 33GM\$
0.0PL -1.3LIV 1.2DPR 1.3CCR 0.4HCR 3.10SCS
-0.1MFV -0.2DAB -0.1KET 1.6MAS -0.1MET 0.2RPL 0.85HTI
AJCA 12/01/2022 ODAUS
GPTAT 79%R 0.9 GJUI 6.1 GJPI 74%R 6

FALL YEARLING
BRED WITH SEXED SEMEN

SISTER(S):
KILGUS BLAZE MONA 93%
5-05 305 2 22100 4.5 1004 3.5 770 97DCR 2661C
JUNIOR ALL AMERICAN SR 3-YEAR-OLD, 2020
RES PREMIER PERFORMANCE WINNER. 2020 ALL AMERICAN JR
5TH SENIOR YEARLING, 2018 LAND OF LINCOLN SHOW
3RD SENIOR YEARLING, 2018 ILLINOIS STATE FAIR JR SHOW
5TH SENIOR YEARLING, 2018 ILLINOIS STATE FAIR
KILGUS DIRK MISTY
3RD MILKING YEARLING, ALL AMERICAN JR SHOW 2022

SIRE:
MM VICTORIOUS FRANK-ET
JEB40003201335580 GT BBR 100 JH1F JNSF A1A2 551JE1775
CDCB GPTA S 12/01/2022 0%RIP
78%R -1229M 0.18% -24F 4%ILE
78%R 0.10% -25P -226CM\$ -232NM\$ -287FM\$ -289GM\$
0.3PL -1.5LIV -1.8DPR -0.9CCR 0.5HCR 3.02SCS
-0.1MFV -0.2DAB -0.5KET 0.9MAS 0.6MET 0.3RPL -0.57HTI
AJCA 12/01/2022 1DAUS
GPTAT 80%R 1.5 GJUI 18.7 GJPI 75%R -51

DAM:
KILGUS CASH MOONLIGHT {6}
USA 119202078 GT BBR 100 JH1F JNSF A2A2
TATTOO /K722
DHIA HERD # 33-51-0672 CONTROL # 722
2-00 305 2 13190 6.2 820 4.0 525 90DCR 1817C
3-04 305 2 20210 4.7 947 3.3 667 95DCR 2303C
4-09 305 2 19600 4.9 961 3.6 713 98DCR 2466C
6-01 258 2 18590 4.8 893 3.5 657 95DCR 2271C
7-00 305 2 21390 4.6 984 3.7 795 96DCR 2677C
305 2X ME AVG 5L 19981M 983F 721P 2481C

2-05 86% 4-04 88% 5-08 90% 6-03 91%
ST SR DF RA RW RL FA FU RH RUW UC UD TP TL RTR RTS
36 35 42 25 34 25 24 47 46 43 33 26 30 25 22 38

PPA -616M 23F -18P / YD -1085M 1F -35P
CDCB GPTA S 02/07/2023 5RECS 81%R 20%ILE
-902M 0.19% -6F 0.04% -25P -92CM\$ -92NM\$ -99FM\$
0.4PL 0.4LIV 0.7DPR 0.3CCR -1.4HCR 3.06SCS -81GM\$
-0.2MFV -0.2DAB -0.6KET 1.2MAS 0.4MET 0.3RPL -1.24HTI
AJCA 02/07/2023 GPTAT 82%R -0.2 GJUI -1.3
GJPI 76%R -32

SISTER(S):
KILGUS FIRE MEGAN {6} 85%
2-00 305 2 15110 3.7 565 3.2 490 96DCR 1581C
KILGUS VALENTINO MONICA {6} 86%
2-04 282 2 15060 4.1 610 3.3 491 93DCR 1654C

KILGUS DAIRY- CARLA KILGUS, KA OWNER
FAIRBURY, IL
815-692-4814

KILGUS DAIRY BREEDER
FAIRBURY, IL

RIVER VALLEY VICTORIOUS-ET
JEB40003126479524 GT99K BBR 100 JH1F JNSF A2A2 7JE5032
CDCB GPTA S 12/01/2022 2106DAUS 517HRDS 13%RIP
99%R -756M 0.16% -3F 5%ILE
99%R 0.11% -6P -78CM\$ -86NM\$ -163FM\$ -137GM\$
-0.1PL -1.5LIV -1.8DPR -2.0CCR 2.1HCR 3.03SCS
0.0MFV -0.2DAB -0.3KET -0.5MAS 0.1MET 0.3RPL -1.93HTI
AJCA 12/01/2022 1336DAUS
GPTAT 99%R 1.8 GJUI 20.1 GJPI 97%R -12

RIVER VALLEY EXCITATION FLAWLESS-ET 93%
JEB40003126479524 GT13K BBR 100 JH1F JNSF
DHIA HERD # 93-54-0904 CONTROL # 1487
1-09 305 3 15850 5.8 918 3.7 579 86DCR 2002C
2-11 305 3 21890 5.9 1295 3.7 805 92DCR 2784C
305 2X ME AVG 2L 21452M 1245F 787P 2722C
PPA -1392M 63F -63P / YD -2023M -10F -73P
CDCB GPTA S 02/07/2023 3RECS 86%R 5%ILE
-1422M 0.10% -50F 0.03% -46P -456CM\$ -452NM\$ -433FM\$
0.1PL -1.0LIV -0.9DPR 1.3CCR 0.6HCR 3.10SCS -492GM\$
-0.2MFV -0.3DAB -0.8KET 2.0MAS 0.5MET 0.1RPL -0.64HTI
AJCA 02/07/2023 GPTAT 84%R 1.1 GJUI 14.2
GJPI 81%R-104

RAPID BAY CASH
JECAN000105762683 286JE103
CDCB PTA 12/01/2022 80DAUS 10HRDS
62%R -1123M 0.10% -35F 5%ILE
61%R 0.14% -13P -118CM\$ -131NM\$ -231FM\$ -183GM\$
1.3PL -0.1LIV -0.7DPR -1.6CCR -1.7HCR 2.90SCS
-0.2MFV -0.2DAB -0.7KET 1.7MAS 0.0MET 0.3RPL -0.63HTI
AJCA 12/01/2022 7DAUS
PTAT 51%R 0.7 JUI 3.1 JPI 56%R -38

JOVINA VEGAS MINDY {5} 91%
USA 116650108
TATTOO J867/J867
DHIA HERD # 33-51-0672 CONTROL # 867
1-10 305 2 15230 4.4 672 3.6 553 101DCR 1842C
3-02 267 2 13030 4.7 611 3.6 473 95DCR 1633C
4-01 305 2 16910 4.3 726 3.5 597 96DCR 1989C
5-04 305 2 19370 4.4 847 3.6 695 97DCR 2319C
6-08 305 2 21340 4.7 1003 3.5 750 97DCR 2592C
8-05 285 2 19660 5.5 1086 3.5 691 97DCR 2388C
305 2X ME AVG 6L 18847M 876F 672P 2275C
PPA -1413M -27F -45P / YD -1615M -45F -58P
CDCB PTA 12/01/2022 5RECS 61%R 14%ILE
-854M 0.07% -27F 0.00% -32P -182CM\$ -181NM\$ -154FM\$
0.9PL 0.6LIV 1.8DPR 2.1CCR -0.3HCR 2.90SCS -155GM\$
0.1MFV 0.1DAB -0.2KET 1.0MAS 0.4MET 0.0RPL 3.09HTI
AJCA 12/01/2022 PTAT 52%R 0.2 JUI 2.3
JPI 50%R -36
SIRE: SUNSET CANYON VEGAS-ET GJPI -28 4%ILE

NEXT DAM:
JOVINA SAMS MIA {4} 91%
5-09 305 2 18450 3.8 707 3.2 594 102DCR 1951C
SIRE: JOVINA BIG SAM JPI -74 3%ILE

4TH DAM:
JOVINA TRADITION MEG {3} 84%
3-01 305 2 15290 4.4 679 3.5 540 100DCR 1834C



KILGUS BLAZE MONA
Sister to Lot 38



KILGUS BLAZE MONA
Sister to Lot 38



KILGUS DIRK MISTY
Sister to Lot 38

KILGUS VIP MAE JE840003151204148



BORN 07/31/2021 PO
FEMALE EFI 6.1% AMERICAN ID 1244/1244

KILGUS DAIRY/CARLA KILGUS BREEDER & OWNER
FAIRBURY, IL
815-692-4814

PA -1594M -41F -43P
-333CM\$ -334NM\$ -356FM\$
1.0PL 0.2DPR 0.4CCR -0.1HCR 3.09SCS
PA TYPE 1.4 JPI 36%R -77
ST SR DF RA RW RL FA FU
1.5 0.2 1.0 H2.0 1.0 P0.3 50.9 2.7
RH RUW UC UD TP TL RTR RTS
1.9 -0.1 0.9 S3.1 C0.1 S0.1

CHILLI ACTION COLTON-ET
USA 066738335 GT50K BBR 100 JH1F JNSF A2A2 7JE1088
CDCB GPTA S 12/01/2022 5335DAUS 1356HRDS 12%RIP
99%R -1795M 0.32% -25F 4%ILE
99%R 0.12% -43P -274CM\$ -274NM\$ -316FM\$ -268GM\$
-0.4PL 0.5LIV 0.1DPR 0.1CCR 0.3HCR 3.27SCS
0.1MFV 0.1DAB -0.1KET 0.2MAS 0.6MET 0.2RPL 2.01HTI
AJCA 12/01/2022 3057DAUS
GPTAT 99%R 1.7 GJUI 16.3 GJPI 99%R -64

BRED: 09/29/2022 DUE: 07/05/2023 TO
RIVER VALLEY VICTORIOUS-ET
JE840003126479524 BBR 100 JH1F JNSF A2A2 7JE5032
CDCB GPTA S 12/01/2022 2106DAUS 517HRDS 13%RIP
99%R -756M 0.16% -3F 5%ILE
99%R 0.11% -6P -78CM\$ -86NM\$ -163FM\$ -137GM\$
-0.1PL -1.5LIV -1.8DPR -2.0CCR 2.1HCR 3.03SCS
0.0MFV -0.2DAB -0.3KET -0.5MAS 0.1MET 0.3RPL -1.93HTI
AJCA 12/01/2022 1336DAUS
GPTAT 99%R 1.8 GJUI 20.1 GJPI 97%R -12

SUMMER JUNIOR 2-YEAR-OLD
BRED WITH SEXED SEMEN

TJ CLASSIC MINISTER VENUS-ET 95%
USA 117243875 GT13K BBR 100 JH1F JNSF A1A2
TATTOO M15/M15
DHIA HERD # 33-87-0722 CONTROL # 4
3-05 280 2 13050 5.1 671 3.9 506 98DCR 1751C
4-05 269 2 13980 5.7 794 3.9 542 101DCR 1876C
5-04 305 2 16090 6.3 1006 3.5 567 103DCR 1960C
8-00 305 3 14990 4.8 727 3.5 528 104DCR 1825C
305 2X ME AVG 4L 15235M 845F 557P 1926C
CDCB GPTA S 02/07/2023 ORECS 88%R 1%ILE
-1963M 0.09% -78F 0.05% -62P -637CM\$ -634NM\$ -617FM\$
1.3PL 2.1LIV 1.7DPR 2.2CCR -1.1HCR 3.08SCS -674GM\$
0.0MFV -0.5DAB -0.7KET -1.0MAS 0.6MET 0.4RPL -4.43HTI
AJCA 02/07/2023 GPTAT 86%R 0.7 GJUI 10.6
GJPI 83%R-142



KILGUS GOVERNOR MAID {4}
Great-Grandam of Lot 39

SISTER(S):
KILGUS BLAINE MAYA 84%

SIRE:
RIVER VALLEY VENUS VIP-ET
JE840003126479167 GT99K BBR 100 JH1F JNSF A1A2 777JE10003
CDCB GPTA S 12/01/2022 701DAUS 256HRDS 16%RIP
98%R -2191M 0.16% -75F 1%ILE
98%R 0.08% -66P -595CM\$ -592NM\$ -587FM\$ -626GM\$
0.6PL 2.2LIV 0.8DPR 0.7CCR -0.5HCR 3.12SCS
0.1MFV -0.2DAB -0.5KET 0.5MAS 0.8MET 0.3RPL 0.80HTI
AJCA 12/01/2022 552DAUS
GPTAT 97%R 1.5 GJUI 20.8 GJPI 94%R -131

ELLIOTTS REGENCY CASINO-ET
JE840003125141657 GT50K BBR 100 JH1F JNSF A2A2 14JE725
CDCB GPTA S 12/01/2022 5088DAUS 914HRDS 24%RIP
99%R -308M 0.09% 3F 19%ILE
99%R 0.12% 13P 118CM\$ 108NM\$ 8FM\$ 55GM\$
2.2PL -0.2LIV -0.3DPR 0.1CCR 1.0HCR 3.12SCS
0.0MFV 0.3DAB 0.1KET -2.2MAS 0.3MET 0.1RPL -2.18HTI
AJCA 12/01/2022 2778DAUS
GPTAT 99%R 1.9 GJUI 17.1 GJPI 97%R 30



KILGUS VALENTINO MARIAH {5}
Sister to the Grandam of Lot 39

DAM:
KILGUS CASINO MALIA {6}-ET
JE840003151203914
DHIA HERD # 33-51-0672 CONTROL # 1010
1-08 300 2 11410 5.6 637 4.0 459 96DCR 1589C
2-08 293 2 15530 5.6 864 4.0 628 95DCR 2175C
305 2X ME AVG 2L 17861M 975F 710P 2456C
2-00 85% 3-09 88%
ST SR DF RA RW RL FA FU RH RUW UC UD TP TL RTR RTS
31 37 43 19 38 30 35 45 43 42 37 22 26 25 46 35

KILGUS INCENTIVE MARMIE {5} 90%
JE840003132562169 GT45K BBR 100 JH1F JNSF
DHIA HERD # 33-51-0672 CONTROL # 788
2-02 305 2 17530 4.8 840 3.5 613 96DCR 2118C
3-03 305 2 17100 5.1 864 3.5 593 97DCR 2049C
305 2X ME AVG 3L 15966M 781F 595P 2002C
PPA -2216M -60F -69P / YD -2340M -66F -77P
CDCB GPTA S 02/07/2023 3RECS 83%R 12%ILE
-737M 0.08% -20F 0.01% -25P -239CM\$ -235NM\$ -218FM\$
0.3PL -1.0LIV -0.8DPR -0.2CCR -0.2HCR 3.11SCS -276GM\$
-0.2MFV -0.2DAB -1.2KET -0.2MAS 0.6MET 0.4RPL -4.30HTI
AJCA 02/07/2023 GPTAT 83%R 0.8 GJUI 6.0
GJPI 78%R -64
SIRE: HOMETOWN INCENTIVE-ET GJPI -147 1%ILE



KILGUS METALLICA MARSHA {5}-ET
Sister to the Grandam of Lot 39

PPA -2171M 33F -35P / YD -2371M 10F -41P
CDCB PTA 12/01/2022 3RECS 58%R 21%ILE
-997M 0.20% -7F 0.09% -19P -70CM\$ -75NM\$ -124FM\$
1.3PL -0.6LIV -0.5DPR 0.0CCR 0.4HCR 3.06SCS -113GM\$
-0.1MFV 0.0DAB -0.6KET -1.2MAS 0.4MET 0.2RPL -3.58HTI
AJCA 12/01/2022 PTAT 48%R 1.3 JUI 13.2
JPI 51%R -23

SISTER(S):
KILGUS VALENTINO MARIAH {5} 92%
2-11 305 2 19080 4.1 787 3.2 616 97DCR 2109C
14TH SR 2-YEAR-OLD, 2016 ALL AMERICAN JERSEY SHOW
KILGUS SHOWDOWN MORGAN {5}-ET 87%
KILGUS SHOWDOWN MARLENE {5}-ET 80%
2-04 298 2 17240 4.1 714 3.7 632 95DCR 2020C
KILGUS SHOWDOWN MYRA {5}-ET 84%
2-00 305 2 15770 4.4 686 3.5 559 96DCR 1872C
KILGUS METALLICA MARSHA {5}-ET 93%
4-02 305 2 25530 5.3 1341 3.7 945 96DCR 3269C
3RD 4-YEAR-OLD, 2022 ALL AMERICAN JR SHOW
6TH 4-YEAR-OLD, 2022 ALL AMERICAN OPEN SHOW
5TH OVERALL PREMIER PERFORMANCE, 2022 ALL AMERICAN OPEN SHOW
KILGUS VIP MYLA {5}-ET 86%
4-03 277 2 18510 3.8 703 3.2 599 93DCR 1952C

SISTER(S):
KILGUS EXCITEMENT MAKENNA {6} 91%
3-02 300 2 19880 3.9 772 3.3 648 97DCR 2130C
KILGUS VICTORIOUS MARIA {6} 87%

NEXT DAM:
KILGUS GOVERNOR MAID {4} 94%
3-11 305 2 22580 4.2 943 3.4 765 97DCR 2567C
JUNIOR ALL AMERICAN 4-YEAR-OLD, 2015
RESERVE JUNIOR ALL AMERICAN SR 2-YEAR-OLD, 2014
SIRE: GRIFFENS GOVERNOR-ET GJPI -108 3%ILE

4TH DAM:
KILGUS ILLUSION MYRA {3} 90%
2-11 305 2 14870 5.2 779 4.0 589 93DCR 2039C

40

KILGUS MR SWAGGER CRYSTAL JE840003151204144

BORN 06/28/2021 PO
FEMALE EFI 5.6% AMERICAN ID 1240/1240

PA -1459M -28F -36P
-351CM\$ -352NM\$ -381FM\$
-1.2PL -0.1DPR -0.1CCR -0.8HCR 3.19SCS
PA TYPE 1.1 JPI 33%R -78
ST SR DF RA RW RL FA FU
1.5 0.4 0.6 L0.1 0.5 PO.1 S0.5 2.1
RH RUW UC UD TP TL RTR RTS
1.3 0.1 0.3 S2.7 C0.0 S0.1

BRED: 11/13/2022 DUE: 08/19/2023 TO
AVONLEA CHIPS CANADIAN CLUB-ET
JECAN000013478493 BBR 100 JH1F JNSF A1A2 551JE1840
CDCB GPTA S 12/01/2022 0%RIP
77%R -1536M 0.06% -62F 3%ILE
77%R 0.06% -45P -412CM\$ -410NM\$ -410FM\$ -398GM\$
0.6PL 2.2LIV 2.0DPR 1.9CCR 1.5HCR 3.13SCS
0.0MFV 0.0DAB -0.2KET 0.5MAS 0.8MET 0.4RPL 1.15HTI
AJCA 12/01/2022 ODAUS
GPTAT 79%R 1.6 GJUI 20.2 GJPI 74%R -79

SUMMER JUNIOR 2-YEAR-OLD

SISTER(S):
KILGUS VICTORIOUS CANDY 89%
RESERVE INTERMEDIATE CHAMP, 2022 MID-ATLANTIC
REGIONAL SHOW
5TH SUMMER JUNIOR 2-YEAR-OLD, 2022 ALL AMERICAN

SIRE:
TRIPLE-T-CF MR SWAGGER-ET
JE840003128791561 GT99K BBR 100 JH1F JNSF A2A2 7JE1605
CDCB GPTA S 12/01/2022 144DAUS 81HRDS 31%RIP
94%R -2431M 0.41% -40F 2%ILE
95%R 0.18% -55P -563CM\$ -566NM\$ -637FM\$ -551GM\$
-2.6PL 1.5LIV 0.3DPR -0.1CCR -1.3HCR 3.37SCS
-0.1MFV -0.1DAB -0.5KET -0.7MAS 0.2MET 0.1RPL -3.17HTI
AJCA 12/01/2022 123DAUS
GPTAT 92%R 1.2 GJUI 15.7 GJPI 89%R -124

DAM:
KILGUS HOMER CASHA
JE840003137923355
DHIA HERD # 33-51-0672 CONTROL # 905
1-11 305 2 13740 5.0 693 3.7 509 96DCR 1760C
3-00 272 2 17430 4.4 773 3.6 627 96DCR 2106C
3-11 305 2 21850 4.4 966 3.7 804 96DCR 2661C
305 2X ME AVG 3L 21034M 963F 765P 2582C

2-01 83% 3-05 91% 4-00 92% 5-02 93%
ST SR DF RA RW RL FA RU RH RUW UC UD TP TL RTR RTS
32 35 43 22 33 29 28 46 42 43 38 16 35 21 42 29

PPA 434M 30F 13P / YD -470M -10F -17P
CDCB PTA 12/01/2022 4RECS 52%R 16%ILE
-487M 0.04% -15F 0.00% -17P -138CM\$ -137NM\$ -125FM\$
0.2PL -0.7LIV -0.4DPR -0.1CCR -0.3HCR 3.01SCS -154GM\$
0.0MFV -0.4DAB -0.5KET 0.8MAS 0.3MET 0.3RPL -0.76HTI
AJCA 12/01/2022 PTAT 40%R 0.9 JUI 10.3
JPI 43%R -32

KILGUS DAIRY/CARLA KILGUS BREEDER & OWNER
FAIRBURY, IL
815-692-4814

CHILLI ACTION COLTON-ET
USA 066738335 GT50K BBR 100 JH1F JNSF A2A2 7JE1088
CDCB GPTA S 12/01/2022 5335DAUS 1356HRDS 12%RIP
99%R -1795M 0.32% -25F 4%ILE
99%R 0.12% -43P -274CM\$ -274NM\$ -316FM\$ -268GM\$
-0.4PL 0.5LIV 0.1DPR 0.1CCR 0.3HCR 3.27SCS
0.1MFV 0.1DAB -0.1KET 0.2MAS 0.6MET 0.2RPL 2.01HTI
AJCA 12/01/2022 3057DAUS
GPTAT 99%R 1.7 GJUI 16.3 GJPI 99%R -64

MISS TRIPLE T SERENITY-ET 94%
USA 117043381 GT29K BBR 100 JH1F JNSF
TATTOO T4/T4
DHIA HERD # 31-11-1156 CONTROL # 64
2-03 243 2 7830 5.2 410 4.0 315 82DCR 1090C
305 2X ME AVG 1L 10839M 577F 448P 1546C
PPA -4117M -140F -86P / YD -5299M -188F -140P
CDCB GPTA S 02/07/2023 5RECS 87%R 0%ILE
-2646M 0.19% -92F 0.12% -74P -980CM\$ -975NM\$ -987FM\$
-4.0PL 0.3LIV 0.2DPR 0.3CCR -2.5HCR 3.41SCS -960GM\$
-0.1MFV -0.5DAB -0.6KET -0.8MAS 0.6MET 0.1RPL -5.15HTI
AJCA 02/07/2023 GPTAT 82%R 0.1 GJUI 8.2
GJPI 81%R-219

GRAYBILL IRWIN HOMER
USA 172558464
PA -118M 4F -4P
-132CM\$ -128NM\$ -99FM\$
1.5PL -0.9DPR -0.3CCR 0.3HCR 3.02SCS
PA TYPE 1.0 JPI 44%R -34

KILGUS COMERICA CONNIE 90%
USA 119263295 GT13K BBR 100 JH1F JNSF
TATTOO /K743
DHIA HERD # 33-51-0672 CONTROL # 743
2-04 279 2 15220 4.7 716 3.8 571 95DCR 1938C
3-04 305 2 18150 4.4 802 3.8 684 97DCR 2233C
4-08 305 2 21400 4.7 1010 3.6 770 98DCR 2662C
5-11 268 2 19080 4.3 814 3.6 691 95DCR 2261C
6-10 184 2 13200 4.1 539 3.7 487 80DCR 1539C
305 2X ME AVG 5L 19770M 875F 731P 2414C
PPA -529M -1F 7P / YD -1976M -46F -47P
CDCB GPTA S 02/07/2023 5RECS 82%R 6%ILE
-1489M 0.18% -37F 0.07% -40P -430CM\$ -429NM\$ -445FM\$
-1.2PL -2.8LIV 0.2DPR 0.1CCR -1.0HCR 3.18SCS -417GM\$
-0.1MFV -0.6DAB -0.7KET 0.8MAS 0.3MET 0.3RPL -2.92HTI
AJCA 02/07/2023 GPTAT 82%R 0.6 GJUI 5.1
GJPI 78%R-101

SIRE: BRIDON REMAKE COMERICA-ET GJPI -168 0%ILE

SISTER(S):
KILGUS SUREFIRE CLASSY 93%
4-11 304 2 24400 3.9 956 3.4 823 97DCR 2669C

NEXT DAM:
KILGUS TEQUILLA CAMRON 93%
3-03 305 2 17790 4.2 746 3.4 613 97DCR 2042C
4TH SR 3-YEAR-OLD, 2015 IL STATE FAIR
2ND SR 2-YEAR-OLD, 2014 IL STATE FAIR
SIRE: TOWER VUE PRIME TEQUILA-ET GJPI -199 0%ILE

4TH DAM:
KILGUS FACINATOR CRACKER 91%
5-11 271 2 18120 3.2 581 3.2 582 96DCR 1735C



KILGUS TEQUILLA CAMRON
Great-Grandam of Lot 40



KILGUS VICTORIOUS CANDY
Sister to Lot 40



KILGUS VICTORIOUS CANDY
Sister to Lot 40

JX KILGUS VICTORIOUS LAYNE {6} JEB40003151204140

41

BORN 06/13/2021 PO
FEMALE EFI 7.9% AMERICAN ID 1236/1236

PA -930M -7F -14P
-107CM\$ -116NM\$ -184FM\$
0.5PL -0.8DPR -0.6CCR 1.0HCR 2.97SCS
PA TYPE 1.3 JPI 37%R -22
ST SR DF RA RW RL FA FU
1.6 0.5 0.6 H0.5 1.1 P0.9 S0.6 2.1
RH RUW UC UD TP TL RTR RTS
1.1 0.5 0.4 S2.3 C1.6 S0.2

BRED: 07/07/2022 DUE: 04/12/2023 TO
RIVER VALLEY VENUS VIP-ET
JEB40003126479167 BBR 100 JH1F JNSF A1A2 777JE10003
CDCB GPTA S 12/01/2022 701DAUS 256HRDS 16%RIP
98%R -2191M 0.16% -75F 1%ILE
98%R 0.08% -66P -595CM\$ -592NM\$ -587FM\$ -626GM\$
0.6PL 2.2LIV 0.8DPR 0.7CCR -0.5HCR 3.12SCS
0.1MFV -0.2DAB -0.5KET 0.5MAS 0.8MET 0.3RPL -1.93HTI
AJCA 12/01/2022 552DAUS
GPTAT 97%R 1.5 GJUI 20.8 GJPI 94%R -131

SUMMER JUNIOR 2-YEAR-OLD
BRED WITH SEXED SEMEN

KILGUS DAIRY- CARLA KILGUS, KA BREEDER & OWNER
FAIRBURY, IL
815-692-4814

JARS OF CLAY BARNABAS
USA 067342492 GT80K BBR 100 JH1F JNSF A2A2 7JE1294
CDCB GPTA S 12/01/2022 7617DAUS 1293HRDS 8%RIP
99%R 247M -0.01% 10F 9%ILE
99%R -0.01% 6P -20CM\$ -18NM\$ -10FM\$ -122GM\$
0.2PL -2.8LIV -3.7DPR -4.0CCR 1.1HCR 3.06SCS
0.0MFV -0.1DAB 0.6KET 0.2MAS 0.7MET 0.2RPL 1.01HTI
AJCA 12/01/2022 3526DAUS
GPTAT 99%R 1.7 GJUI 11.1 GJPI 99%R -13

AVONLEA IATOLA VICTORIA 94%
JECAN00010989478 GT8K BBR 100 JH1F JNSF
TATTOO /428X
DHIA HERD # 33-87-0722 CONTROL # 16
2-00 305 2 12880 4.9 633 3.6 464 100DCR 1604C
3-01 305 2 17409 4.6 808 3.6 629 102DCR 2165C
305 2X ME AVG 3L 15062M 739F 558P 1926C
PPA -1682M -57F -46P / YD -2448M -83F -62P
CDCB GPTA S 02/07/2023 5RECS 90%R 11%ILE
-1317M 0.10% -44F 0.08% -33P -246CM\$ -248NM\$ -276FM\$
1.1PL 1.1LIV 0.5DPR 0.6CCR -0.3HCR 3.07SCS -264GM\$
-0.1MFV -0.4DAB -0.6KET 0.8MAS 0.1MET 0.2RPL -2.01HTI
AJCA 02/07/2023 GPTAT 87%R 1.3 GJUI 13.3
GJPI 86%R -59



JX KILGUS MASON ANITA {4}
Sister to the Grandam of Lot 41

SIRE:
RIVER VALLEY VICTORIOUS-ET
JEB40003126479524 GT99K BBR 100 JH1F JNSF A2A2 7JE5032
CDCB GPTA S 12/01/2022 2106DAUS 517HRDS 13%RIP
99%R -756M 0.16% -3F 5%ILE
99%R 0.11% -6P -78CM\$ -86NM\$ -163FM\$ -137GM\$
-0.1PL -1.5LIV -1.8DPR -2.0CCR 2.1HCR 3.03SCS
0.0MFV -0.2DAB -0.3KET -0.5MAS 0.1MET 0.3RPL -1.93HTI
AJCA 12/01/2022 1336DAUS
GPTAT 99%R 1.8 GJUI 20.1 GJPI 97%R -12

DAM:
JX KILGUS SAMPSON LIZZY {5}

JEB40003132562225
DHIA HERD # 33-51-0672 CONTROL # 844
1-09 305 2 14070 5.0 707 3.9 544 95DCR 1883C
2-09 305 2 16190 5.2 838 3.9 637 98DCR 2205C
3-11 277 2 17220 5.1 886 3.8 659 95DCR 2280C
4-10 304 2 17300 5.4 931 4.1 704 95DCR 2438C
305 2X ME AVG 4L 18635M 966F 731P 2530C

1-10 86% 3-00 90% 6-02 91%
ST SR DF RA RW RL FA FU RH RUW UC UD TP TL RTR RTS
33 42 43 21 38 25 35 34 36 48 31 18 26 22 25 21

PPA -2673M 8F -35P / YD -2348M -12F -39P
CDCB PTA 12/01/2022 5RECS 60%R 16%ILE
-1104M 0.21% -11F 0.10% -21P -136CM\$ -145NM\$ -204FM\$
1.1PL 0.5LIV 0.3DPR 0.8CCR -0.2HCR 2.91SCS -178GM\$
-0.1MFV -0.2DAB -0.3KET 0.9MAS 0.1MET 0.2RPL -0.56HTI
AJCA 12/01/2022 PTAT 51%R 0.7 JUI 2.8
JPI 51%R -31

1ST 2-YEAR-OLD, 2018 ILLINOS STATE FAIR JR SHOW

SISTER(S):
JX KILGUS BLACKSTONE LOLLY {5} 82%
2-01 276 2 9810 4.9 485 4.1 407 92DCR 1343C

DP VALENTINO SAMSON
USA 067106977 GT50K BBR 100 JH1F JNSF A2A2 14JE576
CDCB GPTA S 12/01/2022 853DAUS 278HRDS 5%RIP
99%R 250M -0.02% 8F 14%ILE
99%R -0.01% 7P 73CM\$ 69NM\$ 66FM\$ -41GM\$
2.1PL 2.2LIV -1.8DPR -1.6CCR -0.9HCR 2.83SCS
-0.1MFV 0.1DAB 0.0KET 0.9MAS -0.2MET 0.2RPL 1.08HTI
AJCA 12/01/2022 641DAUS
GPTAT 99%R 1.5 GJUI 8.2 GJPI 98%R 15

JX KILGUS COMERICA LAURA {4}-ET 90%

USA 116064972
TATTOO /K428
DHIA HERD # 33-51-0672 CONTROL # 428
1-09 305 2 8330 5.7 472 4.1 344 89DCR 1191C
2-09 305 2 12930 5.9 760 4.1 533 96DCR 1846C
3-11 305 2 16760 5.4 900 3.9 654 96DCR 2264C
5-02 305 2 16100 5.5 882 4.0 642 95DCR 2223C
6-04 305 2 15910 3.8 610 3.8 605 96DCR 1818C
7-04 295 2 17710 5.2 920 3.7 649 96DCR 2244C
305 2X ME AVG 7L 15425M 888F 598P 2029C
PPA -4451M -88F -90P / YD -4609M -92F -104P
CDCB PTA 12/01/2022 5RECS 60%R 4%ILE
-2198M 0.32% -45F 0.15% -52P -468CM\$ -476NM\$ -540FM\$
-0.9PL -1.3LIV 1.9DPR 2.3CCR 0.2HCR 3.02SCS -432GM\$
-0.1MFV -0.4DAB -0.7KET 0.8MAS 0.4MET 0.2RPL -2.04HTI
AJCA 12/01/2022 PTAT 53%R -0.1 JUI 2.7
JPI 52%R -100

SIRE: BRIDON REMAKE COMERICA-ET GJPI -168 0%ILE

SISTER(S):
JX KILGUS MASON ANITA {4} 92%
3-00 305 2 20819 4.1 851 3.5 734 84DCR 2380C
1ST SR 3-YEAR-OLD, 2007 NEW YORK SPRING SHOW
INTERMEDIATE CHAMPION, 2007 NY SPRING SHOW
JX KILGUS COUNTRY LILLY {4} 91%
4-04 305 2 17090 4.7 809 3.3 565 94DCR 1951C
JX KILGUS RASMUS LUCKY {4} 85%
1-11 288 2 11410 5.0 570 3.7 426 92DCR 1473C
JX KILGUS EXCITATION LEANN {4}-ET 90%
5-03 305 2 19930 4.4 877 3.7 733 95DCR 2420C

NEXT DAM:
JX KILGUS CENTURION LINDA {3} 84%
SIRE: SOONER CENTURION-ET GJPI -69 4%ILE

4TH DAM:
JX KILGUS BERR BLAZE 5000 {2} 90%

42

VALLEY GEM CHROME GOSSIP USA 174335577

BORN 04/17/2021 TATTOO VGF/1914 P1
FEMALE EFI 7.8%

DEMENT, TED OWNER
KENNEY, IL
217-944-2093

PA -426M 2F -8P
-27CM\$ -30NM\$ -54FM\$
0.2PL 0.2DPR 0.7CCR 0.6HCR 3.02SCS
PA TYPE 1.2 JPI 37%R 0
ST SR DF RA RW RL FA FU
1.5 -0.2 1.3 H1.0 0.7 S0.2 S0.5 1.3
RH RUW UC UD TP TL RTR RTS
1.0 1.0 1.0 S1.4 C1.3 L0.2

GREWE, KIMBERLY BREEDER
CUMBERLAND, WI



MI WIL HG GRANOLA
Grandam of Lot 42

SELLING FRESH AND OPEN

JUNIOR 2-YEAR-OLD

SIRE:
RIVER VALLEY CECE CHROME-ET
JE840003012423929 GT BBR 100 JH1F JNSC A2A2 7JE5004
CDCB GPTA S 12/01/2022 19613DAUS 1804HRDS 26%RIP
99%R 501M 0.03% 30F 61%ILE
99%R -0.01% 16P 312CM\$ 308NM\$ 299FM\$ 292GM\$
2.1PL -2.0LIV -0.4DPR 0.0CCR 0.7HCR 2.85SCS
-0.1MFV 0.0DAB 0.0KET -0.3MAS 0.0MET 0.0RPL -1.52HTI
AJCA 12/01/2022 9070DAUS
GPTAT 99%R 1.9 GJUI 15.0 GJPI 99%R 74

DAM:
VALLEY GEM SHOWDOWN GYPSY-ET
USA 173657278
TATTOO VGF/1628
DHIA HERD # 35-03-2090 CONTROL # 1628

2-00 305 2 14590 5.7 831 3.9 569 95DCR 1969C
2-11 305 2 17450 5.9 1021 4.1 719 96DCR 2490C
305 2X ME AVG 2L 19018M 1090F 764P 2645C

2-06 86% 3-01 90%
ST SR DF RA RW RL FA FU RH RUW UC UD TP TL RTR RTS
42 35 42 30 36 28 38 41 42 38 30 34 30 25 25 32

PPA -2300M -22F -54P / YD -2615M -44F -59P
CDCB PTA 12/01/2022 3RECS 56%R 7%ILE
-1353M 0.20% -26F 0.09% -31P -365CM\$ -367NM\$ -406FM\$
-1.7PL -0.4LIV 0.8DPR 1.4CCR 0.4HCR 3.18SCS -338GM\$
-0.1MFV -0.4DAB -0.3KET 0.6MAS 0.8MET 0.3RPL -1.68HTI
AJCA 12/01/2022 PTAT 47%R 0.4 JUI 4.2
JPI 50%R -74

SISTER(S):
VALLEY GEM ROOSEVELT GOLDEN CITY-ET 87%
VALLEY GEM SHOWDOWN GENIE-ET 85%
3-00 305 2 19050 5.8 1114 4.0 766 96DCR 2652C

SCHULTZ LEGAL CRITIC-P
USA 117217618 GT50K BBR 100 JH1C JNSC 11JE1098
CDCB GPTA S 12/01/2022 4105DAUS 394HRDS 3%RIP
99%R -62M 0.04% 6F 51%ILE
99%R 0.02% 3P 253CM\$ 248NM\$ 222FM\$ 212GM\$
2.6PL 0.8LIV -0.8DPR -1.0CCR -1.7HCR 2.90SCS
-0.4MFV 0.4DAB 0.4KET 1.2MAS 0.4MET -0.1RPL 0.49HTI
AJCA 12/01/2022 2570DAUS
GPTAT 99%R 0.8 GJUI 8.8 GJPI 99%R 42

LYON CELEBRITY CECE-ET 91%
USA 117046049 GT50K BBR 100 JH1C JNSF
TATTOO J05/305
DHIA HERD # 33-87-0722 CONTROL # 813
2-02 305 3 18470 4.7 865 3.4 633 100DCR 2187C
4-03 271 3 22660 4.4 999 3.6 823 102DCR 2740C
305 2X ME AVG 2L 19070M 900F 699P 2370C
PPA 1145M 89F 40P / YD -101M 55F 3P
CDCB GPTA S 02/07/2023 2RECS 90%R 34%ILE
-275M 0.16% 20F 0.01% -7P 39CM\$ 37NM\$ 30FM\$
-0.7PL -2.7LIV -0.2DPR -1.0CCR -0.2HCR 2.95SCS 58GM\$
0.0MFV 0.0DAB -0.2KET 0.0MAS 0.0MET 0.2RPL -0.13HTI
AJCA 02/07/2023 GPTAT 88%R 0.6 GJUI 0.3
GJPI 87%R 6

RIVER VALLEY SPICE SHOWDOWN
JE840003012423904 GT80K BBR 100 JH1F JNSF A1A2 7JE5015
CDCB GPTA S 12/01/2022 627DAUS 290HRDS 5%RIP
98%R -952M 0.14% -18F 4%ILE
98%R 0.11% -12P -239CM\$ -244NM\$ -315FM\$ -222GM\$
-2.1PL 0.5LIV 0.1DPR -0.5CCR 0.6HCR 3.20SCS
0.0MFV 0.0DAB 0.4KET -0.2MAS 0.7MET 0.1RPL 0.46HTI
AJCA 12/01/2022 482DAUS
GPTAT 97%R 0.1 GJUI -3.0 GJPI 95%R -49

MI WIL HG GRANOLA 94%
USA 117966222 GT29K BBR 100 JH1F JNSF
TATTOO W4120/W4120
DHIA HERD # 35-03-2090 CONTROL # 412
PPA -2286M -25F -64P / YD -2966M -51F -79P
CDCB GPTA S 02/07/2023 4RECS 83%R 5%ILE
-1804M 0.30% -29F 0.11% -45P -463CM\$ -465NM\$ -503FM\$
-1.2PL -1.3LIV 1.5DPR 3.3CCR 0.3HCR 3.15SCS -436GM\$
-0.3MFV -0.8DAB -0.9KET 1.4MAS 0.9MET 0.5RPL -4.70HTI
AJCA 02/07/2023 GPTAT 81%R 0.5 GJUI 6.5
GJPI 78%R -95
SIRE: SV JADE HIRED GUN-ET GJPI -91 3%ILE

SISTER(S):
MI WIL MVP PENTE 91%

NEXT DAM:
MI WIL GOV QUAKER 91%
3-00 305 2 11040 5.0 554 3.8 417 96DCR 1442C
SIRE: GRIFFENS GOVERNOR-ET GJPI -108 3%ILE

4TH DAM:
MI WIL SIERRA OATMEAL 90%
7-02 305 2 13970 5.0 697 3.7 514 95DCR 1778C

KILGUS FIREMAN GLAD JE840003151204120



BORN 04/07/2021 PO
FEMALE EFI 6.0% AMERICAN ID 1216/1216

PA -1762M -50F -48P
-553CM\$ -553NM\$ -573FM\$
-1.6PL -0.1DPR 0.0CCR 0.3HCR 3.14SCS
PA TYPE 1.1 JPI 34%R -119
ST SR DF RA RW RL FA FU
2.0 0.8 0.8 H0.9 1.4 PO.5 50.6 2.4
RH RUW UC UD TP TL RTR RTS
0.6 0.2 0.2 S2.4 C1.4 L0.1

BRED: 07/25/2022 DUE: 04/30/2023 TO
ISAU LIGHTNING RIDGE FERDINAND
JEASU00000778373 BBR 100 JH1F JNSF 551JE1825
CDCB GPTA S 12/01/2022 0%RIP
76%R -506M 0.16% 9F 9%ILE
76%R 0.05% -9P 0CM\$ -2NM\$ -27FM\$ 33GM\$
0.0PL -1.3LIV 1.2DPR 1.3CCR 0.4HCR 3.10SCS
-0.1MFV -0.2DAB -0.1KET 1.6MAS -0.1MET 0.2RPL 0.85HTI
AJCA 12/01/2022 ODAUS
GPTAT 79%R 0.9 GJUI 6.1 GJPI 74%R 6

JUNIOR 2-YEAR-OLD
BRED WITH SEXED SEMEN

SISTER(S):
KILGUS VICTORIOUS GRETA 83%

SIRE:
COLTON FLAME FIREMAN
USA 118155636 GT99K BBR 100 JH1F JNSF A1A2 94JE4004
CDCB GPTA S 12/01/2022 257DAUS 127HRDS 14%RIP
96%R -1916M 0.10% -74F 0%ILE
96%R 0.08% -54P -712CM\$ -709NM\$ -717FM\$ -714GM\$
-2.3PL -0.2LIV 0.1DPR -0.3CCR 0.5HCR 3.25SCS
0.1MFV 0.0DAB -0.4KET 0.2MAS 0.6MET 0.4RPL 1.31HTI
AJCA 12/01/2022 213DAUS
GPTAT 95%R 1.2 GJUI 14.5 GJPI 92%R -150

DAM:
KILGUS GARRETT GABRIELA
JE840003151203877
DHIA HERD # 33-51-0672 CONTROL # 973

1-10 275 2 12010 4.8 576 3.8 452 94DCR 1549C
2-09 305 2 14200 5.3 747 3.8 537 97DCR 1858C
305 2X ME AVG 2L 16329M 824F 619P 2128C

2-06 86% 3-01 88%
ST SR DF RA RW RL FA FU RH RUW UC UD TP TL RTR RTS
37 35 36 23 37 34 29 42 38 37 34 32 36 19 37 24

PPA -4373M -92F -105P / YD -3793M -69F -90P
CDCB PTA 12/01/2022 2RECS 52%R 7%ILE
-1608M 0.27% -25F 0.09% -41P -393CM\$ -397NM\$ -429FM\$
-0.9PL -2.0LIV -0.2DPR 0.3CCR 0.0HCR 3.03SCS -410GM\$
-0.1MFV -0.4DAB -0.7KET 0.6MAS 0.4MET 0.2RPL -2.38HTI
AJCA 12/01/2022 PTAT 45%R 0.9 JUI 7.4
JPI 43%R -88

SISTER(S):
KILGUS VIC GRAND 93%
4-00 305 2 22020 5.3 1175 3.6 800 96DCR 2766C
RESERVE JUNIOR ALL AMERICAN JR 3-YEAR-OLD, 2020
1ST JR 2-YEAR-OLD, 2019 ILLINOIS STATE FAIR
1ST ILLINOIS STATE FAIR FUTURITY, 2019
INTERMEDIATE CHAMPION, 2019 LAND OF LINCOLN SHOW
1ST JR 2-YEAR-OLD, 2019 LAND OF LINCOLN SHOW
KILGUS SHOWDOWN GABI-ET 90%
3-05 305 2 17480 4.7 814 3.6 638 98DCR 2187C
KILGUS ROCKSTAR GLORY-ET 83%
2-11 305 2 12890 5.5 708 4.1 531 97DCR 1839C
KILGUS COLTON GINGER-ET 91%
1-11 305 2 14360 5.0 723 3.8 540 96DCR 1868C
RESERVE JUNIOR ALL AMERICAN MILKING YEARLING, 2020
9TH MILKING YEARLING, 2020 ALL AMERICAN SHOW
1ST WINTER YEARLING, 2019 LAND OF LINCOLN JUNIOR SHOW
2ND SENIOR HEIFER, 2019 LAND OF LINCOLN JUNIOR SHOW
1ST WINTER YEARLING, ILLINOIS STATE FAIR JR SHOW
1ST SENIOR HEIFER, 2019 ILLINOIS STATE FAIR
RESERVE JUNIOR CHAMPION, 2019 ILLINOIS STATE FAIR
JUNIOR CHAMPION, 2019 LAND OF LINCOLN OPEN SHOW
KILGUS ANDREAS GINNY-ET 87%

KILGUS DAIRY/CARLA KILGUS BREEDER & OWNER
FAIRBURY, IL
815-692-4814

CHILLI ACTION COLTON-ET
USA 066738335 GT50K BBR 100 JH1F JNSF A2A2 7JE1088
CDCB GPTA S 12/01/2022 5335DAUS 1356HRDS 12%RIP
99%R -1795M 0.32% -25F 4%ILE
99%R 0.12% -43P -274CM\$ -274NM\$ -316FM\$ -268GM\$
-0.4PL 0.5LIV 0.1DPR 0.1CCR 0.3HCR 3.27SCS
0.1MFV 0.1DAB -0.1KET 0.2MAS 0.6MET 0.2RPL 2.01HTI
AJCA 12/01/2022 3057DAUS
GPTAT 99%R 1.7 GJUI 16.3 GJPI 99%R -64

FAMILY HILL COMERICA FLAME-ET 95%
USA 115888072 GT3K BBR 100 JH1F JNSF
TATTOO /F221
DHIA HERD # 31-58-0033 CONTROL # 843
3-01 305 2 20420 5.2 1053 3.5 719 84DCR 2485C
4-07 301 2 18030 4.7 849 3.6 641 102DCR 2216C
5-07 305 2 21440 4.4 945 3.7 791 102DCR 2610C
6-08 305 2 23200 4.6 1069 3.7 856 102DCR 2898C
305 2X ME AVG 5L 21474M 1077F 775P 2651C
PPA 277M 73F 22P / YD -2376M -67F -58P
CDCB GPTA S 02/07/2023 5RECS 86%R 2%ILE
-1640M 0.07% -66F 0.07% -46P -605CM\$ -604NM\$ -615FM\$
-1.4PL -1.0LIV 1.1DPR 1.0CCR -1.7HCR 3.13SCS -593GM\$
0.0MFV -0.4DAB -0.6KET 1.3MAS 0.8MET 0.3RPL 0.16HTI
AJCA 02/07/2023 GPTAT 80%R -0.2 GJUI 1.9
GJPI 80%R-132

RIVER VALLEY KARBALA GARRETT-ET
JE840003132562220
PA -953M -20F -33P
-258CM\$ -257NM\$ -241FM\$
-0.4PL 1.0DPR 1.7CCR 1.1HCR 2.95SCS
PA TYPE 0.6 JPI 44%R -50

K&M TEQUILA GALALEE-ET 94%
USA 067149851 GT45K BBR 100 JH1F JNSF
DHIA HERD # 33-51-0672 CONTROL # 851
2-04 305 2 15340 5.6 858 3.7 573 94DCR 1982C
3-05 305 2 16870 6.0 1006 3.8 640 97DCR 2214C
4-07 281 2 19460 5.3 1022 3.8 748 96DCR 2588C
5-07 287 2 18510 5.4 1005 3.9 717 97DCR 2481C
6-06 182 2 11280 5.0 568 3.8 424 87DCR 1467C
305 2X ME AVG 5L 18359M 1015F 705P 2438C
PPA -2320M 37F -43P / YD -3180M -20F -72P
CDCB GPTA S 02/07/2023 5RECS 86%R 4%ILE
-1939M 0.35% -27F 0.12% -47P -478CM\$ -480NM\$ -526FM\$
-1.4PL -3.1LIV -1.5DPR -1.1CCR -1.0HCR 3.21SCS -520GM\$
-0.2MFV -0.4DAB -0.6KET -0.4MAS 0.9MET 0.3RPL -4.77HTI
AJCA 02/07/2023 GPTAT 84%R 1.0 GJUI 11.9
GJPI 81%R-117

GRAND AND SENIOR CHAMPION, 2019 ILLINOIS STATE FAIR
GRAND AND SENIOR CHAMPION, 2019 LAND OF LINCOLN SHOW
RESERVE JUNIOR ALL AMERICAN 4-YEAR-OLD, 2018
JUNIOR ALL AMERICAN SR 3-YEAR-OLD, 2017
3RD SR 3-YEAR-OLD, 2017 ALL AMERICAN JERSEY SHOW
GRAND AND INT. CHAMPION, 2017 LAND OF LINCOLN SHOW
RESERVE INTERMEDIATE CHAMPION, 2016 ALL AMERICAN
ALL AMERICAN SR 2-YEAR-OLD, 2016
RESERVE JUNIOR ALL AMERICAN SR 2-YEAR-OLD, 2016
RESERVE GRAND CHAMPION, 2016 LAND OF LINCOLN
RESERVE INTERMEDIATE CHAMPION, 2016 LAND OF LINCOLN
SIRE: TOWER VUE PRIME TEQUILA-ET GJPI -199 0%ILE

SISTER(S):
K&M COMERICA GAYLE 91%
3-04 301 2 15650 4.8 753 3.6 556 97DCR 1922C
K&M TEQUILA GALAXY-ET 90%
4-00 305 2 20830 4.3 888 3.0 631 101DCR 2176C
K&M GAMEDAY GAP-ET 90%
5-01 305 2 15700 5.9 920 3.8 592 97DCR 2048C
K&M TEQUILA GEENA-ET 87%
3-00 304 2 12700 5.4 687 4.0 506 97DCR 1752C
K&M TEQUILA GLENNA-ET 87%
K&M ROCKSTAR GISELLE-ET 87%
K&M TEQUILA GIADA-ET 90%
K&M YEGABOMB GEMMA 88%
K&M VICTORIOUS GLAD-ET 88%

NEXT DAM:
K&M CENTURION GABBY-ET 93%
9-06 305 2 18010 6.0 1083 3.9 697 102DCR 2412C
SIRE: SOONER CENTURION-ET GJPI -69 4%ILE

4TH DAM:
K&M JADE GINA 88%



K&M TEQUILA GALALEE-ET
Grandam of Lot 43



KILGUS VIC GRAND
Sister to the Dam of Lot 43



KILGUS COLTON GINGER-ET
Sister to the Dam of Lot 43



KILGUS VICTORIOUS GLAD-ET
Sister to the Grandam of Lot 43

44

NORSE HAVEN MAGICIAN CUTIE JE840003236453782

BORN 03/12/2021 PO
FEMALE EFI 6.3% AMERICAN ID 51/51

FREMSTAD GRANT, GRACE, HANNAH BREEDER & OWNER
WESTBY, WI
608-634-6018

PA -1518M -52F -46P
-315CM\$ -313NM\$ -309FM\$
1.4PL 2.2DPR 2.5CCR 1.1HCR 3.13SCS
PA TYPE 1.2 JPI 41%R -70
ST SR DF RA RW RL FA FU
0.2 -0.5 0.3 H1.8 0.3 P0.7 S0.9 2.5
RH RUW UC UD TP TL RTR RTS
1.4 0.1 0.4 S3.2 C1.3 L0.4

SV JADE HIRED GUN-ET
USA 115093063 GT50K BBR 100 JH1F JNSF A1A2 94JE3720
CDCB GPTA S 12/01/2022 2887DAUS 899HRDS 5%RIP
99%R -1952M 0.24% -48F 3%ILE
99%R 0.12% -49P -458CM\$ -460NM\$ -500FM\$ -393GM\$
0.0PL -1.0LIV 3.7DPR 4.8CCR 0.9HCR 3.14SCS
-0.2MFV -1.0DAB -0.4KET 1.4MAS 0.6MET 0.5RPL -4.09HTI
AJCA 12/01/2022 1868DAUS
GPTAT 99%R 0.2 GJUI 4.3 GJPI 99%R -91

SELLING FRESH AND OPEN

JUNIOR 2-YEAR-OLD

KCJF MOLLYS REGENCY MARTINI-ET 95%
USA 117412161 GT13K BBR 100 JH1F JNSF
TATTOO C837/C837

SIRE:
KCJF HIRED MAGICIAN
JE840003138865447 GT99K BBR 100 JH1F JNSF A1A2 7JE1705
CDCB GPTA S 12/01/2022 147DAUS 53HRDS 47%RIP
94%R -2805M 0.30% -80F 1%ILE
94%R 0.16% -74P -660CM\$ -663NM\$ -704FM\$ -585GM\$
-0.8PL -0.9LIV 3.2DPR 4.4CCR 0.9HCR 3.17SCS
-0.2MFV -0.7DAB -0.7KET 0.7MAS 0.4MET 0.3RPL -4.51HTI
AJCA 12/01/2022 108DAUS
GPTAT 91%R 0.6 GJUI 12.1 GJPI 88%R -140

DHIA HERD # 61-60-0034 CONTROL # 837
2-04 208 2 12740 4.5 570 3.5 451 84DCR 1536C
3-01 305 2 18840 6.0 1122 3.4 638 95DCR 2204C
4-03 305 2 19890 4.5 889 3.4 677 95DCR 2339C
6-01 246 2 17740 3.6 632 3.9 692 78DCR 1977C
305 2X ME AVG 5L 20727M 949F 730P 2412C
PPA -3119M -163F -118P / YD -3636M -183F -135P
CDCB GPTA S 02/07/2023 5RECS 86%R 5%ILE
-1951M 0.02% -90F 0.01% -70P -480CM\$ -473NM\$ -418FM\$
2.2PL 0.4LIV 4.3DPR 5.3CCR 1.4HCR 3.04SCS -401GM\$
-0.1MFV -0.3DAB -0.8KET -0.7MAS 0.7MET 0.1RPL -4.28HTI
AJCA 02/07/2023 GPTAT 84%R 0.2 GJUI 6.8
GJPI 81%R-110

DAM:
NORSE HAVEN CRAZE CAPRI
JE840003211474638 GT9K BBR 100 JH1C JNSF A1A2
DHIA HERD # 35-37-2824 CONTROL # 15

RIVER VALLEY CIRCUS CRAZE-ET
USA 075341001 GT99K BBR 100 JH1F JNSF A2A2 777JE10001
CDCB GPTA S 12/01/2022 8579DAUS 609HRDS 18%RIP
99%R 164M 0.07% 22F 63%ILE
99%R -0.02% 2P 310CM\$ 311NM\$ 324FM\$ 247GM\$
3.9PL 3.7LIV -0.1DPR 0.5CCR 0.2HCR 2.97SCS
0.1MFV 0.1DAB -0.3KET -1.7MAS 0.6MET -0.1RPL -1.74HTI
AJCA 12/01/2022 3944DAUS
GPTAT 99%R 2.0 GJUI 16.8 GJPI 99%R 60

1-11 305 2 14340 4.5 647 3.2 458 97DCR 1580C
305 2X ME AVG 1L 18569M 834F 600P 2071C

NORSE STAR MAUI 5457 88%

2-02 85% 3-04 88%
ST SR DF RA RW RL FA FU RH RUW UC UD TP TL RTR RTS
40 33 34 24 36 28 34 30 48 43 31 25 28 33 26 28

USA 067365457 GT45K BBR 100 JH1C JNSF
DHIA HERD # 42-28-0704 CONTROL # 5457
2-01 305 2 10330 5.0 520 3.4 350 76DCR 1209C
3-01 305 2 13740 5.5 760 3.5 482 77DCR 1666C
4-03 284 2 15680 5.0 790 3.4 536 77DCR 1852C
305 2X ME AVG 3L 15076M 781F 519P 1792C
PPA -1389M -111F -60P / YD -1592M -105F -64P
CDCB GPTA S 02/07/2023 3RECS 81%R 10%ILE
-832M -0.03% -46F -0.02% -35P -288CM\$ -281NM\$ -231FM\$
1.0PL -0.1LIV 0.6DPR -0.9CCR -0.6HCR 3.08SCS -301GM\$
0.0MFV -0.1DAB -0.1KET 1.2MAS 0.5MET 0.3RPL 1.87HTI
AJCA 02/07/2023 GPTAT 81%R 1.0 GJUI 13.1
GJPI 78%R -70

PPA 307M -13F -29P / YD -25M -14F -30P
CDCB GPTA S 02/07/2023 2RECS 80%R 34%ILE
-230M -0.06% -24F -0.04% -17P 30CM\$ 37NM\$ 87FM\$
3.5PL 2.9LIV 1.1DPR 0.5CCR 1.3HCR 3.08SCS 1GM\$
0.1MFV 0.1DAB 0.1KET -1.1MAS 0.6MET 0.1RPL -0.07HTI
AJCA 02/07/2023 GPTAT 81%R 1.8 GJUI 17.9
GJPI 76%R 1

SIRE: AHLEM VALENTINO MAUI 21838 GJPI -33 5%ILE

SISTER(S):
ROSEDALE TIFFY 87%

NEXT DAM:
NORSE STAR TEQUILLA 4406-ET 93%
SIRE: TOWER VUE PRIME TEQUILA-ET GJPI -199 0%ILE

4TH DAM:
NORSE STAR COMERICA CITRUS-ET 91%
3-02 305 3 24950 5.5 1373 4.1 1017 93DCR 3522C

KILGUS VICTORIOUS BRIANCA JEB40003151204103



BORN 02/20/2021 PO
FEMALE EFI 7.0% AMERICAN ID 1199/1199

PA -790M -15F -14P
-178CM\$ -181NM\$ -221FM\$
-0.4PL -1.6DPR -2.1CCR 0.6HCR 3.14SCS
PA TYPE 1.8 JPI 37%R -39
ST SR DF RA RW RL FA FU
1.6 0.3 1.2 H0.7 0.9 P0.9 50.6 2.7
RH RUW UC UD TP TL RTR RTS
2.4 1.3 1.0 52.9 C2.0 50.3

FRESH: 01/12/2023
SELLING OPEN

SENIOR 2-YEAR-OLD

SIRE:
RIVER VALLEY VICTORIOUS-ET
JEB40003126479524 GT99K BBR100 JH1F JNSF A2A2 7JE5032
CDCB GPTA S 12/01/2022 2106DAUS 517HRDS 13%RIP
99%R -756M 0.16% -3F 5%ILE
99%R 0.11% -6P -78CM\$ -86NM\$ -163FM\$ -137GM\$
-0.1PL -1.5LIV -1.8DPR -2.0CCR 2.1HCR 3.03SCS
0.0MFV -0.2DAB -0.3KET -0.5MAS 0.1MET 0.3RPL -1.93HTI
AJCA 12/01/2022 1336DAUS
GPTAT 99%R 1.8 GJUI 20.1 GJPI 97%R -12

DAM:
KILGUS TEQUILA BELLE-ET
JEB40003151203919
DHIA HERD # 33-51-0672 CONTROL # 1015
2-02 305 2 17930 4.7 840 3.6 649 96DCR 2243C
305 2X ME AVG 1L 21180M 994F 777P 2667C
2-07 89% 3-09 91%
ST SR DF RA RW RL FA FU RH RUW UC UD TP TL RTR RTS
38 35 44 21 38 25 34 42 45 43 38 31 26 19 43 31
PPA 337M 59F 29P / YD 160M 49F 25P
CDCB PTA 12/01/2022 2RECS 58%R 10%ILE
-823M 0.07% -26F 0.04% -22P -278CM\$ -275NM\$ -279FM\$
-0.6PL -1.5LIV -1.4DPR -2.2CCR -1.0HCR 3.24SCS -316GM\$
-0.1MFV -0.1DAB -0.2KET 0.4MAS 0.5MET 0.2RPL -0.71HTI
AJCA 12/01/2022 PTAT 54%R 1.7 JUI 18.9
JPI 52%R -66

SISTER(S):
LYON AJACK BAY 93%
4TH 4-YEAR-OLD, 2019 ALL AMERICAN JERSEY SHOW
4TH PREMIER PERFORMANCE CLASS, 2019 ALL AMERICAN SHOW
2ND 4-YEAR-OLD, 2019 MARYLAND STATE FAIR
RESERVE SENIOR CHAMPION, 2019 MARYLAND STATE FAIR
RESERVE ALL AMERICAN SR 3-YEAR-OLD, 2018
ALL AMERICAN OVERALL PREMIER PERFORMANCE CLASS, 2018
RESERVE INTERMEDIATE CHAMPION, 2018 MARYLAND STATE FAIR
RESERVE ALL AMERICAN SR 2-YEAR-OLD, 2017
RESERVE GRAND CHAMPION, 2017 MARYLAND STATE FAIR
INTERMEDIATE CHAMPION, 2017 MARYLAND STATE FAIR
INTERMEDIATE CHAMPION, 2017 NEW YORK SPRING CAROUSEL
KILGUS APPLEJACK BRITNEY-ET 91%
4-00 305 2 21510 4.0 870 3.8 819 96DCR 2532C
KILGUS APPLEJACK BROOKE-ET 90%
3-04 283 2 19350 3.4 667 3.6 699 93DCR 2040C
KILGUS FIZZ BRENNIA-ET 88%
2-09 305 2 15820 4.4 690 3.6 576 88DCR 1903C
KILGUS TEQUILA BRIDGET-ET 85%
KILGUS TEQUILA BEYONCE-ET 90%
2-03 305 2 14090 4.0 560 3.3 467 97DCR 1541C
KILGUS TEQUILA BABE-ET 91%
3-02 305 2 24820 4.2 1053 3.7 920 97DCR 2963C
KILGUS TEQUILA BACARDI-ET 91%
2-02 305 2 17060 4.8 816 3.6 622 95DCR 2151C
KILGUS TEQUILA BRANDY-ET 85%
3-02 261 3 15700 5.9 923 3.7 574 93DCR 1985C
KILGUS TEQUILA BRIANA-ET 93%
KILGUS TEQUILA BRIANA-ET 93%
2ND SR 3, 2022 WORLD DAIRY EXPO
7TH SR 2021 WORLD DAIRY EXPO
1ST SR 2-YEAR-OLD 2021 WI SPRING SHOW
KILGUS APPLEJACK BEA-ET 85%
2-00 305 2 16470 4.3 714 3.5 574 96DCR 1937C
KILGUS APPLEJACK BLISS-ET 86%
2-01 305 2 19890 4.2 827 3.3 660 95DCR 2235C
KILGUS TEQUILA BEV-ET 88%
2-00 305 2 15570 4.4 684 3.5 546 94DCR 1850C

KILGUS DAIRY
FAIRBURY, IL
815-692-4814

BREEDER & OWNER

JARS OF CLAY BARNABAS
USA 067342492 GT80K BBR 100 JH1F JNSF A2A2 7JE1294
CDCB GPTA S 12/01/2022 7617DAUS 1293HRDS 8%RIP
99%R 247M -0.01% 10F 9%ILE
99%R -0.01% 6P -20CM\$ -18NM\$ -10FM\$ -122GM\$
0.2PL -2.8LIV -3.7DPR -4.0CCR 1.1HCR 3.06SCS
0.0MFV -0.1DAB 0.6KET 0.2MAS 0.7MET 0.2RPL 1.01HTI
AJCA 12/01/2022 3526DAUS
GPTAT 99%R 1.7 GJUI 11.1 GJPI 99%R -13

AVONLEA IATOLA VICTORIA 94%
JECAN000010989478 GT8K BBR 100 JH1F JNSF
TATTOO /428X
DHIA HERD # 33-87-0722 CONTROL # 16
2-00 305 2 12880 4.9 633 3.6 464 100DCR 1604C
3-01 305 2 17409 4.6 808 3.6 629 102DCR 2165C
305 2X ME AVG 3L 15062M 739F 558P 1926C
PPA -1682M -57F -46P / YD -2448M -83F -62P
CDCB GPTA S 02/07/2023 5RECS 90%R 11%ILE
-1317M 0.10% -44F 0.08% -33P -246CM\$ -248NM\$ -276FM\$
1.1PL 1.1LIV 0.5DPR 0.6CCR -0.3HCR 3.07SCS -264GM\$
-0.1MFV -0.4DAB -0.6KET 0.8MAS 0.1MET 0.2RPL -2.01HTI
AJCA 02/07/2023 GPTAT 87%R 1.3 GJUI 13.3
GJPI 86%R -59

TOWER VUE PRIME TEQUILA-ET
USA 114816452 GTHD BBR 100 JH1F JNSF A1A2 76JE156
CDCB GPTA S 12/01/2022 6286DAUS 1778HRDS 5%RIP
99%R -2095M 0.25% -53F 0%ILE
99%R 0.11% -56P -812CM\$ -808NM\$ -827FM\$ -896GM\$
-3.3PL -4.7LIV -3.5DPR -4.6CCR -1.7HCR 3.40SCS
-0.1MFV -0.5DAB -0.6KET -1.7MAS 1.0MET 0.3RPL -6.45HTI
AJCA 12/01/2022 4158DAUS
GPTAT 99%R 1.3 GJUI 13.5 GJPI 99%R -199

LYON ACTION BORGNY 94%
USA 117045936 GT45K BBR 100 JH1F JNSF
TATTOO H384/H384
DHIA HERD # 33-51-0672 CONTROL # 4513
1-10 305 2 19420 4.3 835 3.2 618 99DCR 2133C
2-11 305 2 20120 4.5 907 3.4 693 100DCR 2394C
3-10 305 2 19060 4.4 843 3.6 678 100DCR 2288C
4-10 283 2 21650 4.3 936 3.4 739 100DCR 2519C
5-09 305 2 20840 5.0 1049 3.6 740 95DCR 2558C
305 2X ME AVG 6L 20886M 947F 713P 2446C
PPA 970M -66F -12P / YD 304M -74F -24P
CDCB GPTA S 02/07/2023 5RECS 90%R 25%ILE
47M -0.20% -41F -0.07% -14P -37CM\$ -30NM\$ 39FM\$
2.1PL 1.8LIV 0.7DPR 0.1CCR -0.3HCR 2.91SCS -41GM\$
0.0MFV 0.2DAB 0.3KET 2.4MAS 0.1MET 0.1RPL 5.57HTI
AJCA 02/07/2023 GPTAT 89%R 1.3 GJUI 14.0
GJPI 85%R -6
SIRE: FOREST GLEN AVERY ACTION-ET GJPI -31 4%ILE

SISTER(S):
LYON MORGAN BABS 90%
6-07 302 2 24270 5.4 1304 3.4 816 100DCR 2819C
NEXT DAM:
LYON JACE BABY 86%
4-02 305 2 23740 5.3 1255 3.9 916 101DCR 3170C
SIRE: WINDY WILLOW MONTANA JACE {6} GJPI -17 7%ILE

4TH DAM:
LYON BARBER BEJAY 80%
3-11 297 2 17790 4.7 833 3.5 631 97DCR 2181C



LYON ACTION BORGNY
Sister to the Dam of Lot 45



LYON AJACK BAY
Sister to the Dam of Lot 45



KILGUS TEQUILA BRIANA-ET
Sister to the Dam of Lot 45



KILGUS TEQUILA BACARDI
Sister to the Dam of Lot 45



BLUE CREEK HIRED GUN ENERY USA 174245203 GT9K

BORN 11/23/2020 TATTOO /D34 PO BBR 100
FEMALE EFI 3.8% JH1F JNSF A1A2

CDCB GPTA S 02/07/2023 ORECS 75%R 4%ILE
-2429M 0.32% -58F 0.14% -62P -487CM\$ -492NM\$ -539FM\$
0.6PL 0.8LIV 4.6DPR 5.5CCR 1.4HCR 3.11SCS -410GM\$
-0.2MFV -0.6DAB -0.5KET 0.4MAS 0.3MET 0.3RPL -4.36HTI
AJCA 02/07/2023 GPTAT 77%R -0.2 GJUI 0.8
GJPI 71%R-100
ST SR DF RA RW RL FA FU
0.5 0.2 -1.0 H2.5 0.7 P0.5 S0.8 0.9
RH RUW UC UD TP TL RTR RTS
-1.0 -0.8 -0.5 S1.1 C0.6 S0.6 C0.1 B0.0

DEMENTS JERSEYS OWNER
KENNEY, IL
217-725-2432

SIPE JOHN D & FAMILY AND KRANE BREEDER
MONROE, IN

GIPRAT BELLES JADE-ET
JECAN000010008436 70JE9967
CDCB PTA 12/01/2022 2784DAUS 972HRDS 3%RIP
99%R -1848M 0.27% -38F 4%ILE
99%R 0.10% -49P -241CM\$ -245NM\$ -275FM\$ -235GM\$
3.5PL 3.1LIV 4.2DPR 5.1CCR -0.3HCR 3.00SCS
-0.2MFV -0.2DAB 0.5KET 1.7MAS 0.5MET 0.8RPL 1.35HTI
AJCA 12/01/2022 1949DAUS
GPTAT 99%R 0.1 JUI 2.2 JPI 97%R -52

PLEASANT VALLEY PRIME HEATHER 96%
USA 110432463 GI BBR 100 JH1F JNSF
TATTOO L38/L38
DHIA HERD # 51-04-9222 CONTROL # 265
3-01 305 2 13290 5.2 688 4.1 546 99DCR 1860C
4-06 305 2 15610 6.0 936 4.1 647 97DCR 2241C
5-10 305 2 18710 6.3 1177 3.8 708 87DCR 2450C
7-05 305 2 20750 6.6 1364 3.8 790 49DCR 2734C
305 2X ME AVG 5L 16186M 967F 645P 2222C
PPA -3498M -11F -44P / YD -3892M -62F -85P
CDCB GPTA S 02/07/2023 5RECS 86%R 6%ILE
-2361M 0.42% -34F 0.18% -53P -420CM\$ -430NM\$ -512FM\$
-0.2PL -1.1LIV 1.8DPR 2.4CCR 0.5HCR 3.02SCS -403GM\$
-0.1MFV -0.8DAB -0.5KET 1.0MAS 0.7MET 0.2RPL -3.15HTI
AJCA 02/07/2023 GPTAT 78%R -0.4 GJUI 0.6
GJPI 79%R -94

FRESH: 12/13/2022
BRED: 02/02/2023 DUE: 11/08/2023 TO
RIVER VALLEY VICTORIOUS-ET
JE840003126479524 BBR 100 JH1F JNSF A2A2 7JE5032
CDCB GPTA S 12/01/2022 2106DAUS 517HRDS 13%RIP
99%R -756M 0.16% -3F 5%ILE
99%R 0.11% -6P -78CM\$ -86NM\$ -163FM\$ -137GM\$
-0.1PL -1.5LIV -1.8DPR -2.0CCR 2.1HCR 3.03SCS
0.0MFV -0.2DAB -0.3KET -0.5MAS 0.1MET 0.3RPL -1.93HTI
AJCA 12/01/2022 1336DAUS
GPTAT 99%R 1.8 GJUI 20.1 GJPI 97%R -12
SENIOR 2-YEAR-OLD

DAUGHTER(S):
BLUE CREEK LONESTAR ELLEN
SELLING AS LOT 1

SISTER(S):
BLUE CREEK HIRED GUN DAWN 86%
BLUE CREEK FIREMAN POPPY 87%
4-02 301 3 16050 4.9 791 3.8 610 89DCR 2111C
BLUE CREEK DOMINATE DOTTIE 90%
2-06 305 3 12140 4.7 565 3.5 422 63DCR 1458C
BLUE CREEK DOMINATE DAPHNE 83%
1-08 262 3 8670 3.9 341 3.9 336 72DCR 1014C

SIRE:
SV JADE HIRED GUN-ET
USA 115093063 GT50K BBR 100 JH1F JNSF A1A2 94JE3720
CDCB GPTA S 12/01/2022 2887DAUS 899HRDS 5%RIP
99%R -1952M 0.24% -48F 3%ILE
99%R 0.12% -49P -458CM\$ -460NM\$ -500FM\$ -393GM\$
0.0PL -1.0LIV 3.7DPR 4.8CCR 0.9HCR 3.14SCS
-0.2MFV -1.0DAB -0.4KET 1.4MAS 0.6MET 0.5RPL -4.09HTI
AJCA 12/01/2022 1868DAUS
GPTAT 99%R 0.2 GJUI 4.3 GJPI 99%R -91

DAM:
BLUE CREEK VIVITAR DESTINY
USA 116719005
TATTOO /A1
DHIA HERD # 32-01-0003 CONTROL # 1
10-06 305 2 12520 4.5 569 3.8 480 96DCR 1577C
11-07 305 2 10510 4.6 485 4.0 419 97DCR 1359C
305 2X ME AVG 2L 12093M 558F 470P 1546C

11-00 87% 11-08 90%
ST SR DF RA RW RL FA FU RH RUW UC UD TP TL RTR RTS
48 38 36 25 36 26 25 38 35 36 28 15 28 37 18 20

CDCB PTA 12/01/2022 ORECS 49%R 1%ILE
-2588M 0.20% -88F 0.15% -67P -633CM\$ -638NM\$ -685FM\$
-0.6PL 2.1LIV 3.7DPR 5.2CCR 0.6HCR 3.07SCS -554GM\$
0.0MFV -0.2DAB -0.4KET -0.1MAS 0.3MET 0.1RPL -1.42HTI
AJCA 12/01/2022 PTAT 38%R -0.6 JUI 3.9
JPI 40%R-126

SISTER(S):
PARAMOUNT PRETTY 87%
6-10 305 3 19460 4.7 916 3.6 709 84DCR 2448C
BLUE CREEK VIVITAR VANITY 93%
10-00 305 2 9970 4.3 426 3.9 385 98DCR 1217C

ROCK ELLA BW VIVITAR
JECAN000010219535 179JE90
CDCB PTA 12/01/2022 98DAUS 59HRDS 5%RIP
85%R -2393M 0.18% -82F 0%ILE
83%R 0.16% -58P -681CM\$ -688NM\$ -751FM\$ -695GM\$
-1.2PL 2.5LIV 1.0DPR 0.7CCR -0.9HCR 3.04SCS
-0.1MFV -0.2DAB -0.6KET -0.6MAS 0.8MET 0.2RPL -3.30HTI
AJCA 12/01/2022 84DAUS
GPTAT 70%R 0.7 JUI 16.2 JPI 75%R -140

REGALS PERSISTANCE 91%
USA 003899645
TATTOO W77/W77
DHIA HERD # 32-33-1000 CONTROL # 77
PPA -5982M -202F -178P / YD -6589M -214F -192P
CDCB PTA 12/01/2022 4RECS 63%R 0%ILE
-3416M 0.32% -108F 0.15% -99P -835CM\$ -837NM\$ -852FM\$
-0.1PL 1.5LIV 7.4DPR 7.3CCR 2.9HCR 3.02SCS -682GM\$
0.1MFV -0.4DAB -0.6KET -0.1MAS -0.1MET 0.0RPL -1.78HTI
SIRE: HOLLYLANE R REGAL-ET GJPI -183 0%ILE

NEXT DAM:
SLEEPER VALIANT LANA 84%
4-08 305 2 16580 4.6 762 4.0 660 DHIR 2082C
SIRE: JANICES VALIANT SLEEPER JPI -188 0%ILE

4TH DAM:
ADVANCERS LUCKY KATRINA 87%
7-00 293 2 12410 3.6 451 3.6 447 DHIR 1305C

DEMENTS FIREMAN FABLE JE840003218816856



BORN 10/10/2020 PO
DHIA HERD # 33-19-0214 CONTROL #
FEMALE EFI 5.3% AMERICAN ID 692/692

DEMENTS JERSEYS & MOSSER AD, L BREEDER & OWNER
KENNEY, IL

1-11 86%
ST SR DF RA RW RL FA FU RH RUW UC UD TP TL RTR RTS
35 35 39 32 38 25 32 44 42 36 28 42 26 28 46 28

PA -2087M -64F -57P
-671CM\$ -670NM\$ -691FM\$
-1.6PL 0.2DPR 0.1CCR 0.0HCR 3.23SCS
PA TYPE 1.0 JPI 35%R -147
ST SR DF RA RW RL FA FU
2.6 0.9 0.6 H0.7 1.5 P0.7 S0.9 2.6
RH RUW UC UD TP TL RTR RTS
0.6 -0.3 0.4 S3.2 C1.0 L1.4 C0.8 B0.7

FRESH: 09/09/2022
BRED: 12/24/2022 DUE: 09/29/2023 TO
DEMENTS CASINO JACKPOT
JE840003218816853 BBR 100 JH1F JNSF A2A2 138JE7454
CDCB GPTA S 02/07/2023 0%RIP
77%R -906M 0.15% -13F 6%ILE
77%R 0.09% -15P -72CM\$ -77NM\$ -131FM\$ -99GM\$
1.5PL 1.3LIV 0.7DPR 1.4CCR 2.3HCR 3.08SCS
0.0MFV 0.1DAB 0.2KET -0.4MAS 0.4MET 0.1RPL 0.21HTI
AJCA 02/07/2023 ODAUS
GPTAT 80%R 1.2 GJUI 11.0 GJPI 75%R -11

SENIOR 2-YEAR-OLD

SIRE:
COLTON FLAME FIREMAN
USA 118155636 GT99K BBR 100 JH1F JNSF A1A2 94JE4004
CDCB GPTA S 12/01/2022 257DAUS 127HRDS 14%RIP
96%R -1916M 0.10% -74F 0%ILE
96%R 0.08% -54P -712CM\$ -709NM\$ -717FM\$ -714GM\$
-2.3PL -0.2LIV 0.1DPR -0.3CCR 0.5HCR 3.25SCS
0.1MFV 0.0DAB -0.4KET 0.2MAS 0.6MET 0.4RPL 1.31HTI
AJCA 12/01/2022 213DAUS
GPTAT 95%R 1.2 GJUI 14.5 GJPI 92%R -150

DAM:
DEMENTS TEQUILA FARAH
USA 173209608
TATTOO /D646
DHIA HERD # 33-51-0672 CONTROL # 1646
2-01 305 2 11820 5.9 698 4.1 480 96DCR 1662C
3-03 264 2 13680 5.4 732 3.9 537 95DCR 1859C
305 2X ME AVG 3L 15885M 752F 608P 1988C

2-10 84% 3-05 90%
ST SR DF RA RW RL FA FU RH RUW UC UD TP TL RTR RTS
40 32 44 25 38 25 32 44 43 34 32 38 28 35 25 23
PPA -4311M -106F -115P / YD -4377M -106F -114P
CDCB PTA 12/01/2022 3RECS 54%R 1%ILE
-2258M 0.30% -53F 0.13% -59P -629CM\$ -630NM\$ -664FM\$
-0.9PL -1.4LIV 0.2DPR 0.4CCR -0.5HCR 3.20SCS -653GM\$
-0.1MFV -0.4DAB -0.3KET -0.3MAS 0.8MET 0.4RPL -3.19HTI
AJCA 12/01/2022 PTAT 52%R 0.6 JUI 9.6
JPI 47%R-143

SISTER(S):
DEMENTS CHROME FIONA 84%
2-10 305 2 15130 5.4 818 3.9 596 97DCR 2063C
DEMENTS CHROME FRANCIS 82%

CHILLI ACTION COLTON-ET
USA 066738335 GT50K BBR 100 JH1F JNSF A2A2 7JE1088
CDCB GPTA S 12/01/2022 5335DAUS 1356HRDS 12%RIP
99%R -1795M 0.32% -25F 4%ILE
99%R 0.12% -43P -274CM\$ -274NM\$ -316FM\$ -268GM\$
-0.4PL 0.5LIV 0.1DPR 0.1CCR 0.3HCR 3.27SCS
0.1MFV 0.1DAB -0.1KET 0.2MAS 0.6MET 0.2RPL 2.01HTI
AJCA 12/01/2022 3057DAUS
GPTAT 99%R 1.7 GJUI 16.3 GJPI 99%R -64

FAMILY HILL COMERICA FLAME-ET 95%
USA 115888072 GT3K BBR 100 JH1F JNSF

TATTOO /F221
DHIA HERD # 31-58-0033 CONTROL # 843
3-01 305 2 20420 5.2 1053 3.5 719 84DCR 2485C
4-07 301 2 18030 4.7 849 3.6 641 102DCR 2216C
5-07 305 2 21440 4.4 945 3.7 791 102DCR 2610C
6-08 305 2 23200 4.6 1069 3.7 856 102DCR 2898C
305 2X ME AVG 5L 21474M 1077F 775P 2651C
PPA 277M 73F 22P / YD -2376M -67F -58P
CDCB GPTA S 02/07/2023 5RECS 86%R 2%ILE
-1640M 0.07% -66F 0.07% -46P -605CM\$ -604NM\$ -615FM\$
-1.4PL -1.0LIV 1.1DPR 1.0CCR -1.7HCR 3.13SCS -593GM\$
0.0MFV -0.4DAB -0.6KET 1.3MAS 0.8MET 0.3RPL 0.16HTI
AJCA 02/07/2023 GPTAT 80%R -0.2 GJUI 1.9
GJPI 80%R-132

TOWER VUE PRIME TEQUILA-ET
USA 114816452 GTHD BBR 100 JH1F JNSF A1A2 76JE156
CDCB GPTA S 12/01/2022 6286DAUS 1778HRDS 5%RIP
99%R -2095M 0.25% -53F 0%ILE
99%R 0.11% -56P -812CM\$ -808NM\$ -827FM\$ -896GM\$
-3.3PL -4.7LIV -3.5DPR -4.6CCR -1.7HCR 3.40SCS
-0.1MFV -0.5DAB -0.6KET -1.7MAS 1.0MET 0.3RPL -6.45HTI
AJCA 12/01/2022 4158DAUS
GPTAT 99%R 1.3 GJUI 13.5 GJPI 99%R -199

MILLERS JADE FRANCINE 92%
USA 118893354
TATTOO M169/
DHIA HERD # 33-51-0672 CONTROL # 169
2-03 257 2 9310 6.0 556 3.9 366 92DCR 1267C
3-03 296 2 14560 5.3 776 3.8 549 96DCR 1899C
4-03 274 2 11300 5.1 578 3.9 443 95DCR 1533C
5-02 305 2 16400 5.4 891 3.9 642 98DCR 2222C
6-03 305 2 16930 4.8 805 3.8 647 97DCR 2186C
7-04 305 2 17880 4.8 857 3.8 682 96DCR 2318C
305 2X ME AVG 6L 15904M 832F 613P 2112C
PPA -5476M -95F -136P / YD -5082M -105F -132P
CDCB PTA 12/01/2022 5RECS 62%R 6%ILE
-2501M 0.36% -54F 0.14% -66P -409CM\$ -415NM\$ -458FM\$
2.6PL 2.1LIV 4.2DPR 5.4CCR 0.7HCR 2.97SCS -383GM\$
-0.1MFV -0.3DAB 0.0KET 1.1MAS 0.6MET 0.6RPL 0.14HTI
AJCA 12/01/2022 PTAT 51%R -0.5 JUI 4.2
JPI 52%R -85

5TH JR 3-YEAR-OLD, 2017 INTERNATIONAL JERSEY SHOW
3RD JR 2-YEAR-OLD, 2016 KENTUCKY NATIONAL
SIRE: GIPRAT BELLES JADE-ET GJPI -52 4%ILE

NEXT DAM:
MILLERS JUSTICE FRAN 86%
3-05 239 2 8090 6.4 515 4.1 334 89DCR 1157C
RESERVE SENIOR & RESERVE GRAND CHAMPION, 2014 KY NATIONAL
1ST SR 3-YEAR-OLD, 2014 KY NATIONAL
3RD SR 3-YEAR-OLD, 2013 INDIANA STATE FAIR
SIRE: FUROR JUSTICE

4TH DAM:
MILLERS JACINTO FONDA
3RD 5-YEAR-OLD, 2013 INDIANA STATE FAIR

48

JX K&M VICTORIOUS VIVIANA {6} JEB40003203843060

BORN 04/15/2020
DHIA HERD # 33-51-0672 CONTROL # 10058
FEMALE EFI 6.4% AMERICAN ID 1058/1058

1-11 279 2 17964 5.1 920 3.8 680 DHIA 2353C

PPA -2348M -31F -73P / YD -2818M -34F -85P
CDCB PTA 12/01/2022 1RECS 51%R 10%ILE
-1076M 0.18% -16F 0.05% -29P -301CMS -299NM\$ -307FM\$
-1.2PL -1.7LIV -1.2DPR -1.1CCR 2.3HCR 3.21SCS -321GM\$
0.0MFV -0.2DAB -0.3KET -0.6MAS 0.1MET 0.3RPL -2.11HTI
PA TYPE 1.5 JUI JPI 45%R -66
ST SR DF RA RW RL FA FU
1.4 0.4 1.1 H0.9 0.9 P0.5 S0.1 2.0
RH RUW UC UD TP TL RTR RTS
1.8 1.0 1.0 S2.1 C1.7 S0.3

FRESH: 04/07/2022
BRED: 07/26/2022 DUE: 05/01/2023 TO
AVONLEA CHOCOCHIP-ET
JECAN000013638955 BBR 100 JH1F JNSF A2A2 777J1E1296
CDCB GPTA S 12/01/2022 0%RIP
77%R -1404M 0.08% -52F 4%ILE
77%R 0.07% -38P -266CMS -267NM\$ -285FM\$ -236GM\$
2.0PL 2.2LIV 3.6DPR 3.7CCR 0.9HCR 3.05SCS
0.1MFV 0.1DAB -0.3KET 1.1MAS 0.7MET 0.5RPL 3.55HTI
AJCA 12/01/2022 ODAUS
GPTAT 79%R 1.4 GJUI 13.9 GJPI 74%R -44

JUNIOR 3-YEAR-OLD
RESERVE JUNIOR CHAMPION, 2021 ILLINOIS STATE FAIR
JUNIOR CHAMPION, 2021 LAND OF LINCOLN

SISTER(S):
JX K&M OLIVER VENETIA {6} 87%
2-03 305 2 13330 5.0 672 3.8 508 96DCR 1758C
JX K&M CASINO VELMA {6}-ET 87%
2-05 305 2 16560 4.9 805 3.7 610 95DCR 2110C
JX K&M VICTORIOUS VANNETTA {6}-ET 88%
3-00 288 2 17610 5.3 934 3.6 638 97DCR 2206C

SIRE:
RIVER VALLEY VICTORIOUS-ET
JEB40003126479524 GT99K BBR 100 JH1F JNSF A2A2 7JE5032
CDCB GPTA S 12/01/2022 2106DAUS 517HRDS 13%RIP
99%R -756M 0.16% -3F 5%ILE
99%R 0.11% -6P -78CMS -86NM\$ -163FM\$ -137GM\$
-0.1PL -1.5LIV -1.8DPR -2.0CCR 2.1HCR 3.03SCS
0.0MFV -0.2DAB -0.3KET -0.5MAS 0.1MET 0.3RPL -1.93HTI
AJCA 12/01/2022 1336DAUS
GPTAT 99%R 1.8 GJUI 20.1 GJPI 97%R -12

DAM:
JX K&M GUNMAN VELMA {5}
USA 067149867
DHIA HERD # 33-86-0953 CONTROL # 867
1-10 305 2 12730 5.1 650 3.6 459 101DCR 1587C
3-11 305 2 15850 5.0 788 3.6 575 98DCR 1988C
305 2X ME AVG 2L 15977M 794F 579P 2002C
2-05 87% 4-04 90%

ST SR DF RA RW RL FA FU RH RUW UC UD TP TL RTR RTS
42 42 38 29 46 28 28 37 42 42 37 33 34 29 28 29
PPA -1944M -42F -77P / YD -2066M -48F -81P
CDCB PTA 12/01/2022 2RECS 63%R 4%ILE
-1244M 0.15% -31F 0.00% -46P -492CMS -481NM\$ -430FM\$
-2.2PL -2.0LIV -0.6DPR -0.1CCR 2.5HCR 3.32SCS -475GM\$
0.0MFV -0.3DAB -0.4KET -0.7MAS 0.1MET 0.3RPL -2.86HTI
AJCA 12/01/2022 PTAT 51%R 1.1 JUI 10.7
JPI 52%R-111

SISTER(S):
JX K&M CRITIC VIOLET {5}-P 88%
3-09 305 2 16280 5.1 827 4.0 647 102DCR 2222C
JX K&M OLIVER VELMA {5}-P-ET 86%
JX K&M COLTON VIANNA {5} 88%
2-05 301 2 12080 5.6 681 3.9 472 95DCR 1634C

DEMENTS JERSEYS OWNER
KENNEY, IL
217-725-2432

BORGMANN, KEN BREEDER
DAKOTA, IL

JARS OF CLAY BARNABAS
USA 067342492 GT80K BBR 100 JH1F JNSF A2A2 7JE1294
CDCB GPTA S 12/01/2022 7617DAUS 1293HRDS 8%RIP
99%R 247M -0.01% 10F 9%ILE
99%R -0.01% 6P -20CMS -18NM\$ -10FM\$ -122GM\$
0.2PL -2.8LIV -3.7DPR -4.0CCR 1.1HCR 3.06SCS
0.0MFV -0.1DAB 0.6KET 0.2MAS 0.7MET 0.2RPL 1.01HTI
AJCA 12/01/2022 3526DAUS
GPTAT 99%R 1.7 GJUI 11.1 GJPI 99%R -13

AVONLEA IATOLA VICTORIA 94%
JECAN000010989478 GT8K BBR 100 JH1F JNSF
TATTOO /428X
DHIA HERD # 33-87-0722 CONTROL # 16
2-00 305 2 12880 4.9 633 3.6 464 100DCR 1604C
3-01 305 2 17409 4.6 808 3.6 629 102DCR 2165C
305 2X ME AVG 3L 15062M 739F 558P 1926C
PPA -1682M -57F -46P / YD -2448M -83F -62P
CDCB GPTA S 02/07/2023 5RECS 90%R 11%ILE
-1317M 0.10% -44F 0.08% -33P -246CMS -248NM\$ -276FM\$
1.1PL 1.1LIV 0.5DPR 0.6CCR -0.3HCR 3.07SCS -264GM\$
-0.1MFV -0.4DAB -0.6KET 0.8MAS 0.1MET 0.2RPL -2.01HTI
AJCA 02/07/2023 GPTAT 87%R 1.3 GJUI 13.3
GJPI 86%R -59

RAPID BAY GUNMAN-ET
JECAN000107536364 91JE5475
CDCB PTA 12/01/2022 87DAUS 48HRDS 3%RIP
91%R -2261M 0.31% -50F 0%ILE
92%R 0.06% -71P -738CMS -727NM\$ -697FM\$ -692GM\$
-3.0PL -4.1LIV 0.2DPR 0.6CCR 2.5HCR 3.46SCS
-0.1MFV -0.5DAB -0.5KET -1.3MAS 0.0MET 0.3RPL -5.98HTI
AJCA 12/01/2022 114DAUS
PTAT 90%R 1.2 JUI 11.9 JPI 84%R -169

JX K&M ECLIPSE VELVET {4} 92%
USA 117745238 GT8K BBR 100 JH1F JNSF
TATTOO /B79
DHIA HERD # 33-86-0953 CONTROL # 779
1-11 305 2 10890 5.0 544 3.7 401 100DCR 1387C
3-02 305 2 17960 5.1 917 3.8 684 102DCR 2367C
4-10 305 2 18560 4.5 831 3.5 651 102DCR 2231C
6-03 305 2 21740 4.8 1037 3.8 817 102DCR 2793C
7-05 227 2 11840 5.1 607 3.8 450 92DCR 1557C
305 2X ME AVG 5L 17115M 826F 637P 2184C
PPA -1094M -59F -32P / YD -1153M -51F -40P
CDCB GPTA S 02/07/2023 5RECS 83%R 8%ILE
-513M 0.01% -23F -0.01% -21P -349CMS -342NM\$ -309FM\$
-1.5PL 0.2LIV -1.5DPR -0.8CCR 2.6HCR 3.21SCS -382GM\$
0.0MFV -0.1DAB -0.3KET 0.0MAS 0.3MET 0.3RPL -0.54HTI
AJCA 02/07/2023 GPTAT 83%R 0.6 GJUI 6.8
GJPI 79%R -75
SIRE: MAACK DAIRY ECLIPSE-P-ET GJPI -86 3%ILE

SISTER(S):
JX K&M JOEL VANILLA {4} 88%
4-00 291 2 19890 4.7 926 3.8 756 100DCR 2532C
JX K&M POLONIOUS VICKIE {4}-P 84%
5-05 305 2 21120 4.2 885 3.6 765 97DCR 2478C
JX K&M VOLCANO VI {4} 79%
2-00 261 2 14300 4.0 578 3.5 502 95DCR 1621C
JX K&M CASINO VALLY {4}-ET 90%
1-11 305 2 15860 4.2 672 3.7 591 96DCR 1896C

NEXT DAM:
JX K&M DALE VANNA {3}-ET 92%
8-00 305 2 23710 4.2 990 3.4 805 101DCR 2697C
SIRE: JX OOMSDALE JACE GRATIT GARDEN {2}-ET GJPI -2 10%ILE

4TH DAM:
TAYLOR MADE SULTAN VANITY FAIR 90%
5-08 305 2 15330 4.7 713 3.3 507 102DCR 1751C

5TH DAM:
ELLIOTTS GOLDEN VANESSA-ET 93%
7-04 305 2 12110 4.7 574 3.3 401 101DCR 1384C

6TH DAM:
HURONIA CENTURION VERONICA 20J 97%
6-08 365 2 24442 5.6 1380 3.9 955 DHR 3306C



HURONIA CENTURION VERONICA 20J
Sixth Dam of Lot 48

KILGUS MATT MARISSA-ET JEB40003151204020 GT45K

49

BORN 03/10/2020 BBR 100
 DHIA HERD # 33-51-0672 CONTROL # 1116
 FEMALE EFI 7.9% AMERICAN ID 1116/1116 JH1F JNSF A2A2

KILGUS DAIRY/CARLA KILGUS BREEDER & OWNER
 FAIRBURY, IL
 815-692-4814

1-11 305 2 13700 5.4 744 4.0 549 96DCR 1901C
 305 2X ME AVG 1L 17099M 933F 693P 2400C

SELLING FRESH AND OPEN

JUNIOR 3-YEAR-OLD

2-01 85%
 ST SR DF RA RW RL FA FU RH RUW UC UD TP TL RTR RTS
 35 20 38 25 39 26 29 38 38 39 25 28 26 25 25 26

PPA -3100M -34F -72P / YD -2863M -20F -63P
 CDCB GPTA S 02/07/2023 IRECS 81%R 19%ILE
 -1038M 0.24% -2F 0.09% -20P -87CM\$ -94NM\$ -148FM\$
 0.1PL 0.9LIV 0.8DPR 1.2CCR 2.0HCR 2.95SCS -84GM\$
 0.0MFV -0.2DAB -0.4KET 0.6MAS 0.6MET 0.2RPL -0.03HTI
 AJCA 02/07/2023 GPTAT 82%R 0.8 GJUI 5.1

ALL LYNNS VALENTINO IRWIN-ET
 USA 117423084 GT50K BBR 100 JH1C JNSF A2A2 7JE1163
 CDCB GPTA S 12/01/2022 4466DAUS 892HRDS 3%RIP
 99%R -18M -0.01% -4F 20%ILE
 99%R -0.01% -3P 115CM\$ 114NM\$ 122FM\$ -3GM\$
 2.9PL 1.3LIV -2.7DPR -2.5CCR 1.4HCR 2.90SCS
 0.2MFV -0.1DAB 0.0KET 1.5MAS 0.2MET 0.5RPL 4.54HTI
 AJCA 12/01/2022 2622DAUS
 GPTAT 99%R 1.0 GJUI 12.7 GJPI 99%R 12

GJPI 77%R -12
 ST SR DF RA RW RL FA FU
 1.3 0.4 0.5 H0.9 0.5 S0.3 S0.4 1.3
 RH RUW UC UD TP TL RTR RTS
 0.2 0.5 0.4 S1.3 C0.8 L0.1 C0.4 C0.2

WILSONVIEW TBONE MILESTONE-ET 86%
 USA 116826213 GT3K BBR 100 JH1F JNSF
 TATTOO /D1588

SISTER(S):
 KILGUS CHROME MADONNA-ET 91%
 2-09 305 2 22050 4.0 878 3.6 791 96DCR 2503C
 KILGUS CHROME MACI-ET 91%
 2-07 305 2 20440 5.0 1021 3.6 735 96DCR 2541C
 KILGUS COLTON MALLORY-ET 90%
 2-00 274 2 11290 5.5 626 3.9 436 94DCR 1509C

DHIA HERD # 92-23-0233 CONTROL # 1588
 3-06 305 2 20290 4.4 896 3.7 747 102DCR 2470C
 5-00 305 2 20670 4.6 949 3.8 777 102DCR 2597C
 6-00 305 2 20360 4.3 869 3.7 758 101DCR 2443C
 7-02 305 2 20800 4.4 920 3.7 766 100DCR 2535C
 305 2X ME AVG 5L 20911M 951F 779P 2583C
 PPA 1210M 64F 96P / YD 382M 44F 60P
 CDCB GPTA S 02/07/2023 5RECS 92%R 59%ILE
 -49M 0.09% 16F 0.07% 13P 171CM\$ 168NM\$ 108FM\$
 0.2PL 0.6LIV 1.5DPR 1.7CCR 0.7HCR 3.23SCS 218GM\$
 -0.2MFV -0.1DAB 0.2KET -0.3MAS 0.7MET 0.0RPL -2.49HTI
 AJCA 02/07/2023 GPTAT 88%R 0.1 GJUI -0.2
 GJPI 89%R 39

SIRE:
 WILSONVIEW IF MATT-ET
 USA 118367941 GT80K BBR 100 JH1F JNSF A2A2 7JE1344
 CDCB GPTA S 12/01/2022 6311DAUS 823HRDS 21%RIP
 99%R -36M 0.04% 6F 35%ILE
 99%R 0.03% 4P 185CM\$ 182NM\$ 157FM\$ 166GM\$
 2.2PL 1.1LIV 0.6DPR 0.0CCR 3.1HCR 2.97SCS
 0.1MFV -0.2DAB -0.4KET 2.0MAS 0.7MET 0.2RPL 3.44HTI
 AJCA 12/01/2022 1782DAUS
 GPTAT 99%R 0.9 GJUI 7.7 GJPI 99%R 44

ARETHUSA VERBATIM RESPONSE-ET
 USA 116023076 GT50K BBR 100 JH1F JNSF A1A2 94JE3704
 CDCB GPTA S 12/01/2022 1404DAUS 608HRDS 4%RIP
 99%R -2078M 0.29% -44F 3%ILE
 99%R 0.11% -56P -521CM\$ -524NM\$ -552FM\$ -449GM\$
 -2.8PL -2.5LIV 0.8DPR 3.3CCR 2.3HCR 3.03SCS
 -0.2MFV -0.5DAB -1.3KET 0.7MAS 0.6MET 0.1RPL -4.41HTI
 AJCA 12/01/2022 964DAUS
 GPTAT 98%R 0.0 GJUI 0.4 GJPI 97%R -111

DAM:
 RIVER VALLEY VERBATIM MARMADRIA-ET
 JEB40003011049791 GT8K BBR 100 JH1F JNSF
 DHIA HERD # 33-51-0672 CONTROL # 484
 3-02 305 3 11030 5.8 637 3.7 408 85DCR 1411C
 4-07 305 2 11460 5.7 649 3.8 431 97DCR 1491C
 6-01 293 2 13090 5.0 652 3.7 478 97DCR 1653C
 305 2X ME AVG 4L 10878M 639F 428P 1482C

PINE HAVEN SSM MARMIE 95%
 JECAN000007825582 GT50K BBR 100 JH1F JNSF
 DHIA HERD # 33-87-0722 CONTROL # 9
 4-09 305 2 18840 4.8 902 3.7 692 92DCR 2393C
 6-06 305 2 18410 5.1 944 3.7 672 102DCR 2324C
 7-10 305 2 16700 5.4 907 3.7 613 102DCR 2120C
 305 2X ME AVG 3L 18099M 929F 665P 2301C
 PPA -2144M 18F -8P / YD -3283M -89F -79P
 CDCB GPTA S 02/07/2023 5RECS 91%R 5%ILE
 -1806M 0.18% -53F 0.09% -48P -452CM\$ -454NM\$ -480FM\$
 -0.1PL 2.7LIV 2.8DPR 2.7CCR -1.9HCR 3.09SCS -419GM\$
 0.0MFV -0.3DAB -0.1KET 1.1MAS -0.2MET 0.1RPL 0.42HTI
 AJCA 02/07/2023 GPTAT 88%R 0.5 GJUI 8.2
 GJPI 85%R -88

1-11 84% 3-05 90% 4-09 91%
 ST SR DF RA RW RL FA FU RH RUW UC UD TP TL RTR RTS
 34 35 43 25 43 24 25 39 39 32 24 29 28 25 29 33

PPA -5164M -174F -163P / YD -4780M -141F -148P
 CDCB GPTA S 02/07/2023 4RECS 87%R 3%ILE
 -2109M 0.27% -51F 0.07% -63P -537CM\$ -538NM\$ -540FM\$
 -1.3PL 1.2LIV 2.1DPR 3.6CCR 0.9HCR 2.97SCS -485GM\$
 -0.1MFV -0.3DAB -0.7KET 1.0MAS 0.5MET 0.2RPL -1.20HTI
 AJCA 02/07/2023 GPTAT 85%R 0.7 GJUI 11.0
 GJPI 81%R-104

RESERVE JUNIOR ALL AMERICAN AGED COW, 2014
 1ST LIFETIME CHEESE PRODUCTION CLASS, 2014 WDE JR
 2ND LIFETIME CHEESE PRODUCTION CLASS, 2014 WDE
 ALL AMERICAN LIFETIME CHEESE PRODUCTION CLASS, 2013
 SUPREME CHAMPION, 2011 ALL AMERICAN JERSEY SHOW
 SENIOR & GRAND CHAMPION, 2011 ALL AMERICAN OPEN JERSEY SHOW
 SENIOR & GRAND CHAMPION, 2011 CENTRAL NATIONAL
 INTERMEDIATE CHAMPION, 2010 CENTRAL NATIONAL
 1ST 4-YEAR-OLD, 2011 ALL AMERICAN SHOW & CENTRAL NATIONAL
 ALL-AMERICAN 4-YEAR-OLD, 2011 ALLBREED ACCESS
 BEST UDDER 4-YEAR-OLD, 2011 CENTRAL NATIONAL
 SIRE: SELECT-SCOTT MINISTER-ET GJPI -133 1%ILE

BROTHER(S):
 MARMIE MAGNIFIED OF RV AT INTERGLOBE GENETICS
 RIVER VALLEY MARMIE MY-0-MY-ET AT SELECT SIRE
 RIVER VALLEY MARMIZING-ET AT SEMEX ALLIANCE

SISTER(S):
 RIVER VALLEY TEQLA MARMALICIOUS-ET 94%
 2-03 305 2 12720 5.3 675 4.2 536 102DCR 1826C
 RIVER VALLEY TEQUILA MARMABY-ET EX 91 (CAN)
 6-03 305 2 19082 5.7 1083 4.2 805 CAN 2790C
 RIVER VALLEY CENTURION MARMADIVA-ET 90%
 1-11 305 3 11280 5.7 639 3.6 409 100DCR 1414C
 RIVER VALLEY VERBATIM MARMADONNA-ET 90%
 2-02 305 3 13110 6.2 809 3.7 489 102DCR 1691C
 RIVER VALLEY REMAKE MARMARCY-ET 90%
 2-02 295 3 13310 4.8 644 3.6 476 101DCR 1645C
 RIVER VALLEY MARMIE R MARVEL-ET 90%
 3-00 300 3 12390 5.1 637 3.8 471 104DCR 1629C
 RIVER VALLEY SAMBO MARMILACY-ET 91%
 3-10 305 3 18400 5.3 976 3.7 675 103DCR 2334C
 RIVER VALLEY VERTEX MARMIE 4391-ET 85%
 3-03 305 2 19610 5.6 1095 3.9 774 95DCR 2679C
 RIVER VALLEY SHUTOUT MARMIE-ET 87%
 5-01 305 2 14170 5.4 769 3.8 540 101DCR 1868C

SISTER(S):
 PINE HAVEN KATIE VG 85 (CAN)
 4-03 305 2 16648 5.0 836 3.8 635 CAN 2198C
 PINE HAVEN HCJ KATE VG 86 (CAN)
 1-11 285 2 16090 5.5 884 3.6 573 CAN 1981C
 JUNIOR CHAMPION, 2009 ALL ATLANTIC JERSEY SHOW

NEXT DAM:
 PINE HAVEN MBE KITTY GP 81 (CAN)
 5-11 305 2 21671 4.9 1061 3.7 805 CAN 2785C
 SIRE: MOLLY BROOK FUSION-ET GJPI -102 3%ILE

4TH DAM:
 PINE HAVEN D C SANDY GP 80 (CAN)
 4-04 305 2 17814 5.7 1017 3.9 692 CAN 2395C



PINE HAVEN SSM MARMIE
 Grandam of Lot 49



KILGUS VICTORIOUS MISTLETOE-ET
 Sister to the Dam of Lot 49



KILGUS CHROME MACI-ET
 Sister to Lot 49



KILGUS VICTORIOUS MEADOW-ET
 Sister to the Dam of Lot 49

50

NORSE HAVEN ROCKSTAR IZZY JE840003215756201

BORN 03/01/2020 PO
FEMALE EFI 7.1% AMERICAN ID 33/33

PA -1510M -30F -37P
-197CM\$ -200NM\$ -239FM\$
1.5PL 2.4DPR 2.1CCR 0.4HCR 3.07SCS
PA TYPE 0.6 JPI 35%R -43
ST SR DF RA RW RL FA FU
0.4 -0.4 -0.1 H0.7 0.3 P0.1 S0.4 1.6
RH RUW UC UD TP TL RTR RTS
-0.2 -0.5 -0.2 S2.1 C1.0 L0.5

SELLING FRESH AND OPEN

JUNIOR 3-YEAR-OLD

SIRE:

RIVER VALLEY RICKI ROCKSTAR
JE840003126479237 GT99K BBR 100 JH1F JNSF A2A2 200JE10009
CDCB GPTA S 12/01/2022 289DAUS 116HRDS 18%RIP
97%R -1492M 0.15% -43F 3%ILE
97%R 0.05% -44P -363CM\$ -361NM\$ -361FM\$ -359GM\$
0.8PL 1.1LIV 1.4DPR 1.9CCR 0.6HCR 3.12SCS
-0.2MFV -0.4DAB -0.1KET 0.2MAS 0.0MET 0.1RPL -3.53HTI
AJCA 12/01/2022 225DAUS
GPTAT 95%R 1.0 GJUI 9.0 GJPI 93%R -80

DAM:

NORSE STAR BRANSON 5459
USA 067365459
DHIA HERD # 35-37-2824 CONTROL # 5459

2-01	248	2	9860	5.6	557	4.2	417	95DCR	1445C
3-00	250	2	12110	6.1	734	4.3	522	95DCR	1809C
3-11	305	2	14440	5.8	839	4.0	577	98DCR	1998C
4-11	277	2	14520	6.1	880	4.0	582	96DCR	2015C
305 2X ME AVG			4L	14994M	886F	624P	2160C		

2-06	82%	3-00	85%												
ST	SR	DF	RA	RW	RL	FA	FU	RH	RUW	UC	UD	TP	TL	RTR	RTS
35	28	35	23	36	33	26	41	35	36	25	32	33	29	29	27

PPA -3344M 10F -39P / YD -3286M -26F -57P
CDCB PTA 12/01/2022 4RECS 55%R 24%ILE
-1528M 0.29% -17F 0.14% -29P -30CM\$ -39NM\$ -117FM\$
2.2PL 2.0LIV 3.4DPR 2.2CCR 0.2HCR 3.02SCS 6GM\$
0.0MFV -0.1DAB 0.1KET 1.2MAS 0.5MET 0.1RPL 2.00HTI
AJCA 12/01/2022 PTAT 47%R 0.1 JUI 2.3
JPI 46%R -6

SISTER(S):

MARSHLANDS JOYRIDE GENESIS 84%
3-00 271 2 15220 4.9 747 3.6 542 97DCR 1874C

FREMSTAD GRANT, GRACE, HANNAH BREEDER & OWNER
WESTBY, WI
608-634-6018

RIVER VALLEY CECE CHROME-ET
JE840003012423929 GT BBR 100 JH1F JNSC A2A2 7JE5004
CDCB GPTA S 12/01/2022 19613DAUS 1804HRDS 26%RIP
99%R 501M 0.03% 30F 61%ILE
99%R -0.01% 16P 312CM\$ 308NM\$ 299FM\$ 292GM\$
2.1PL -2.0LIV -0.4DPR 0.0CCR 0.7HCR 2.85SCS
-0.1MFV 0.0DAB 0.0KET -0.3MAS 0.0MET 0.0RPL -1.52HTI
AJCA 12/01/2022 9070DAUS
GPTAT 99%R 1.9 GJUI 15.0 GJPI 99%R 74

COWBELL GUAPO RICOCHET 95%

USA 116707378 GT45K BBR 100 JH1F JNSF
TATTOO S48/S48
DHIA HERD # 33-87-0722 CONTROL # 48
4-02 305 2 13720 5.2 709 3.7 507 102DCR 1753C
6-03 305 2 17670 5.7 1016 3.5 627 103DCR 2167C
8-04 252 2 11570 5.4 625 3.7 432 103DCR 1494C
9-02 273 2 7430 5.4 404 3.5 259 103DCR 895C
305 2X ME AVG 6L 14001M 815F 514P 1779C
PPA -3516M -68F -105P / YD -5098M -157F -156P
CDCB GPTA S 02/07/2023 4RECS 88%R 0%ILE
-2855M 0.20% -102F 0.10% -87P -805CM\$ -802NM\$ -791FM\$
0.3PL 0.8LIV 2.7DPR 3.4CCR 0.3HCR 3.13SCS -776GM\$
-0.1MFV -0.7DAB -0.2KET 1.4MAS 0.6MET 0.5RPL -1.47HTI
AJCA 02/07/2023 GPTAT 84%R 0.1 GJUI 6.3
GJPI 82%R-179

GABYS TBONE BRANSON-ET

USA 116697813 GT50K BBR 100 JH1F JNSF 147JE6185
CDCB GPTA S 12/01/2022 1196DAUS 362HRDS 2%RIP
96%R -1321M 0.32% OF 9%ILE
95%R 0.12% -25P -6CM\$ -14NM\$ -83FM\$ 4GM\$
1.5PL 2.0LIV 2.2DPR 0.8CCR 1.2HCR 2.98SCS
-0.1MFV -0.3DAB 0.2KET 2.2MAS 0.1MET 0.0RPL 1.76HTI
AJCA 12/01/2022 821DAUS
GPTAT 93%R 0.4 GJUI 6.2 GJPI 93%R 2

NORSE STAR ANTHEM 4705 90%

USA 067284705
DHIA HERD # 35-37-2824 CONTROL # 4705
1-11 277 2 10650 5.0 529 3.8 410 93DCR 1415C
2-11 305 2 18350 4.9 907 3.8 699 98DCR 2419C
3-11 291 2 15700 4.6 726 3.8 598 98DCR 1992C
4-11 264 2 14880 4.7 702 3.9 585 97DCR 1937C
5-11 292 2 15770 4.9 769 3.4 537 97DCR 1855C
6-11 262 2 17150 4.6 788 3.6 621 97DCR 2121C
305 2X ME AVG 6L 16911M 814F 637P 2165C
PPA -2869M -96F -74P / YD -2986M -93F -74P
CDCB PTA 12/01/2022 5RECS 61%R 10%ILE
-1522M 0.14% -46F 0.10% -37P -271CM\$ -276NM\$ -317FM\$
1.3PL 1.9LIV 3.8DPR 3.4CCR -0.7HCR 2.99SCS -221GM\$
0.1MFV 0.1DAB 0.0KET 0.3MAS 0.8MET 0.3RPL 2.44HTI
AJCA 12/01/2022 PTAT 50%R -0.6 JUI -2.6
JPI 51%R -52
SIRE: RIVER VALLEY LAST ANTHEM-ET GJPI -7 5%ILE

SISTER(S):

NORSE STAR BRUCE ISABELLE 88%
4-00 293 3 17100 5.6 966 4.0 691 104DCR 2393C

NEXT DAM:

NORSE STAR RINGMASTER N3110 87%
3-11 283 3 16140 5.8 943 3.8 612 89DCR 2117C
SIRE: FAMILY HILL RINGMASTER GJPI -115 3%ILE

4TH DAM:

MARSHFIELD BLAZE ICEBERG 88%

DEMENTS APPLEJACK RUSSIA USA 173402355

51

BORN 04/22/2018 TATTOO /D660
DHIA HERD # 33-51-0672 CONTROL # 1660
FEMALE EFI 6.9%

2-00 305 2 14200 4.8 683 3.5 492 96DCR 1700C
3-02 305 2 17520 4.5 786 3.6 632 96DCR 2133C
305 2X ME AVG 2L 18364M 848F 652P 2222C

2-00 83% 2-07 86% 3-03 90% 4-00 91%
ST SR DF RA RW RL FA FU RH RUW UC UD TP TL RTR RTS
39 28 40 25 42 28 29 38 45 42 26 35 38 32 28 26

PPA -2215M -77F -81P / YD -2553M -83F -88P
CDCB PTA 12/01/2022 2RECS 56%R 6%ILE
-1119M 0.05% -44F 0.01% -39P -414CM\$ -407NM\$ -376FM\$
-1.0PL -2.7LIV 1.3DPR 2.6CCR 1.2CHR 3.19SCS -360GM\$
-0.4MFV -0.6DAB -0.7KET -0.4MAS -0.2MET 0.0RPL -8.37HTI
AJCA 12/01/2022 PTAT 55%R 0.9 GJUI 9.0
JPI 51%R -91
ST SR DF RA RW RL FA FU
1.6 -0.6 0.7 H0.7 0.2 P0.9 S1.2 1.4
RH RUW UC UD TP TL RTR RTS
0.9 -0.1 -0.2 S2.4 C1.3 L0.2 C0.2 C0.2

FRESH: 09/14/2022
BRED: 02/25/2023 DUE: 12/01/2023 TO
PACIFIC EDGE DAREDEVIL
JE840003229118812 BBR 100 JH1F JNSF
CDCB GPTA S 02/07/2023 0%RIP
77%R -1979M 0.26% -45F 3%ILE
77%R 0.09% -55P -468CM\$ -467NM\$ -481FM\$ -455GM\$
-0.4PL -1.1LIV 0.8DPR 1.6CCR 0.8HCR 3.19SCS
0.0MFV -0.3DAB -0.4KET 1.0MAS 0.5MET 0.1RPL 0.11HTI
AJCA 02/07/2023 ODAUS
GPTAT 79%R 0.2 GJUI 3.7 GJPI 74%R -109
5-YEAR-OLD
1ST JR 3-YEAR-OLD, 2021 LAND OF LINCOLN JR SHOW
4TH JR 3-YEAR-OLD, 2021 ILLINOS STATE FAIR

SIRE:
STEINHAUERS IATOLA APPLEJACK
USA 115488982 GT50K BBR 100 JH1F JNSF 11JE968
CDCB GPTA S 12/01/2022 4014DAUS 624HRDS 3%RIP
99%R -951M 0.10% -25F 3%ILE
99%R 0.06% -22P -350CM\$ -347NM\$ -368FM\$ -223GM\$
-3.1PL -5.9LIV 2.3DPR 3.0CCR 1.5HCR 3.32SCS
-0.7MFV -1.0DAB -0.6KET -1.4MAS -1.1MET -0.3RPL -15.3HTI
AJCA 12/01/2022 2195DAUS
GPTAT 99%R 1.0 GJUI 8.0 GJPI 99%R -70

DAM:
RIVER VALLEY EXCITATION RWANDA-ET
USA 119684661 GT9K BBR 100 JH1F JNSF
TATTOO /D623
DHIA HERD # 33-51-0672 CONTROL # 1623
2-04 305 2 15750 4.0 624 3.3 525 96DCR 1724C
3-06 305 2 18720 4.1 770 3.4 634 98DCR 2109C
305 2X ME AVG 3L 18789M 754F 629P 2076C

3-08 88% 4-05 90% 5-00 92% 6-03 93%
ST SR DF RA RW RL FA FU RH RUW UC UD TP TL RTR RTS
44 35 43 24 44 29 32 37 43 44 36 31 33 17 38 31

PPA -1224M -130F -86P / YD -1615M -141F -93P
CDCB GPTA S 02/07/2023 3RECS 82%R 5%ILE
-1040M -0.08% -66F -0.05% -49P -482CM\$ -471NM\$ -386FM\$
1.2PL 0.6LIV 0.2DPR 2.3CCR 0.9HCR 3.06SCS -511GM\$
-0.2MFV -0.2DAB -0.8KET 0.5MAS 0.7MET 0.4RPL -2.55HTI
AJCA 02/07/2023 GPTAT 83%R 0.6 GJUI 10.5
GJPI 78%R-111
2ND AGED COW, 2022 NY SPRING SHOW

SISTER(S):
PARKVIEW GILLER REPUBLIC 94%
8-03 305 2 18870 4.1 768 3.4 649 96DCR 2127C
3RD 4-YEAR-OLD, 2013 NEW YORK STATE FAIR
RIVER VALLEY ACT RUSSIAN ROMANCE 90%
3-07 297 3 16710 4.4 740 3.3 550 102DCR 1899C
GRAND CHAMPION, 2013 LAND OF LINCOLN JR SHOW
GRAND CHAMPION, 2013 ILLINOIS STATE FAIR JR SHOW
1ST ILLINOIS STATE FAIR FUTURITY, 2013

DEMENT, TED
KENNEY, IL
217-944-2093

BREEDER & OWNER

SC GOLD DUST PARAMOUNT IATOLA-ET
USA 112118277 GTHD BBR 100 JH1F JNSF A2A2 29JE3301
CDCB GPTA S 12/01/2022 18726DAUS 2652HRDS 6%RIP
99%R -850M 0.12% -16F 4%ILE
99%R 0.05% -20P -172CM\$ -176NM\$ -202FM\$ -133GM\$
-0.8PL -2.4LIV 1.1DPR 0.9CCR -0.5HCR 2.98SCS
-0.3MFV -0.6DAB -0.3KET 1.6MAS -0.3MET 0.1RPL -3.35HTI
AJCA 12/01/2022 9725DAUS
GPTAT 99%R 0.5 GJUI 1.8 GJPI 99%R -37

STEINHAUERS H MARK APPLEPIE 92%
USA 113506044 GT50K BBR 100 JH1F JNSF

TATTOO S42/S42
DHIA HERD # 35-59-1096 CONTROL # 42
3-04 278 2 18020 5.1 927 3.7 664 94DCR 2296C
4-03 305 2 23540 4.7 1117 3.8 888 94DCR 3020C
5-03 305 2 20350 4.6 926 3.6 729 98DCR 2491C
6-03 305 2 17130 4.6 796 3.7 628 98DCR 2144C
305 2X ME AVG 5L 21394M 1022F 786P 2698C
PPA -1160M -5F -17P / YD -1149M -9F -17P
CDCB GPTA S 02/07/2023 5RECS 91%R 13%ILE
-758M 0.08% -21F 0.04% -20P -198CM\$ -196NM\$ -204FM\$
-1.9PL -3.2LIV 2.5DPR 3.1CCR -0.7HCR 3.16SCS -79GM\$
-0.4MFV -0.3DAB -0.9KET 0.4MAS -0.4MET -0.1RPL -5.99HTI
AJCA 02/07/2023 GPTAT 89%R 0.8 GJUI 8.8
GJPI 88%R -34

BRIDON EXCITATION
JECAN000008572453 GT50K BBR 100 JH1F JNSF 200JE136
CDCB GPTA S 12/01/2022 3369DAUS 1047HRDS 4%RIP
99%R -1802M 0.13% -61F 3%ILE
99%R 0.04% -58P -522CM\$ -516NM\$ -492FM\$ -525GM\$
-0.2PL -0.3LIV -0.3DPR 2.3CCR 0.5HCR 3.18SCS
-0.3MFV -0.2DAB -0.9KET 2.4MAS 0.7MET 0.4RPL -0.36HTI
AJCA 12/01/2022 2250DAUS
GPTAT 99%R 0.3 GJUI 8.3 GJPI 97%R -124

PARKVIEW RESSURECTION ROMANIA 93%
USA 114851099 GT8K BBR 100 JH1F JNSF
TATTOO MS/U34
DHIA HERD # 33-87-0722 CONTROL # 86
3-03 305 2 15390 4.3 665 3.3 512 90DCR V 1768C
4-09 305 2 15730 4.3 684 3.4 527 99DCR 1820C
6-03 305 3 21470 4.9 1054 3.3 703 101DCR 2427C
7-06 305 3 15960 3.9 628 3.2 517 101DCR 1719C
305 2X ME AVG 4L 15929M 712F 535P 1828C
PPA -1238M -114F -62P / YD -1534M -128F -72P
CDCB GPTA S 02/07/2023 5RECS 85%R 4%ILE
-703M -0.11% -57F -0.03% -31P -519CM\$ -514NM\$ -468FM\$
-0.9PL 0.2LIV 0.8DPR 2.3CCR -0.3HCR 2.98SCS -523GM\$
-0.2MFV -0.1DAB -0.4KET -0.5MAS 0.7MET 0.5RPL -3.27HTI
AJCA 02/07/2023 GPTAT 84%R 0.4 GJUI 1.0
GJPI 80%R-105
3RD SENIOR 3 YEAR OLD, 2009 ALL AMERICAN JUNIOR JERSEY SHOW
7TH SENIOR 3 YEAR OLD, 2009 ALL AMERICAN OPEN JERSEY SHOW
3RD SENIOR 3 YEAR OLD, 2009 CENTRAL NATIONAL JUNIOR
1ST SENIOR 3 YEAR OLD, 2009 ILLINOIS STATE FAIR
INTERMEDIATE CHAMPION, 2009 ILLINOIS STATE FAIR
2ND SENIOR 2 YEAR OLD, 2008 NEW YORK STATE FAIR
1ST SENIOR 2 YEAR OLD, 2008 NEW YORK STATE FAIR
1ST INTERMEDIATE YEARLING, 2007 MID-ATLANTIC
2ND INTERMEDIATE YEARLING, 2007 NEW YORK STATE FAIR
1ST INTERMEDIATE YEARLING, 2007 NEW YORK STATE FAIR
SIRE: RAPID BAY RESSURECTION-ET GJPI -88 3%ILE

SISTER(S):
RIVER VALLEY IATOLA ROXY 88%
4-07 305 3 17870 5.0 900 3.3 583 102DCR 2013C
2ND SR 2-YEAR-OLD, 2011 LAND OF LINCOLN SHOW

NEXT DAM:
PARKVIEW CENTURION RUSSIA 94%
5-01 305 2 20540 3.8 780 3.2 660 101DCR 2159C
RESERVE GRAND CHAMPION, 2010 ALL AMERICAN JR SHOW
SUPREME CHAMPION, 2009 ILLINOIS STATE FAIR JR SHOW
SR & GRAND CHAMPION, 2009 ILLINOIS STATE FAIR JR SHOW
RES. SR & RES. GRAND CHAMP, 2009 ILLINOIS STATE FAIR
RESERVE SENIOR CHAMPION, 2010 ILLINOIS STATE FAIR
1ST 5 AND 6 YEAR OLD, 2009 ILLINOIS STATE FAIR
1ST AGED COW, 2010 CENTRAL NATIONAL JUNIOR SHOW
1ST AGED COW, 2009 ILLINOIS STATE FAIR JUNIOR SHOW
1ST AGED COW, 2010 ALL AMERICAN JUNIOR SHOW
2ND 5 AND 6 YEAR OLD, 2010 ILLINOIS STATE FAIR
2ND AGED COW, 2010 WISCONSIN SPRING SPECTACULAR
SIRE: SOONER CENTURION-ET GJPI -69 4%ILE



RIVER VALLEY ACT RUSSIAN ROMANCE
Sister to the Dam of Lot 51



PARKVIEW RESSURECTION ROMANIA
Grandam of Lot 51



PARKVIEW CENTURION RUSSIA
Great-Grandam of Lot 51

52

NORSE HAVEN ROCKSTAR HAVANA {5} USA 067385577

BORN 01/01/2018 TATTOO /N5577
DHIA HERD # 33-51-0672 CONTROL # 5577
FEMALE EFI 6.9%

FREMSTAD, HANNAH
WESTBY, WI

BREEDER & OWNER

3-09 305 2 15760 5.5 867 3.9 622 94DCR 2153C
305 2X ME AVG 1L 16624M 884F 643P 2225C

2-10 90% 4-04 91%
ST SR DF RA RW RL FA FU RH RUW UC UD TP TL RTR RTS
45 40 42 26 43 25 29 45 42 43 44 38 26 25 25 25

PPA -4585M -90F -128P / YD -4101M -72F -116P
CDCB PTA 12/01/2022 1RECS 49%R 8%ILE
-1628M 0.21% -38F 0.07% -46P -343CM\$ -344NM\$ -356FM\$
0.1PL 0.8LIV 1.8DPR 2.3CCR 0.6HCR 3.03SCS -312GM\$
-0.1MFV -0.2DAB -0.2KET 0.6MAS 0.1MET 0.1RPL -1.02HTI
PA TYPE 0.9 JUI JPI 31%R -69
ST SR DF RA RW RL FA FU
0.8 -0.2 0.6 H0.8 0.4 P0.4 S0.6 1.2
RH RUW UC UD TP TL RTR RTS
0.4 -0.1 0.6 S1.4 C0.3 L0.2

FRESH: 11/01/2022
BRED: 03/03/2023 DUE: 12/07/2023 TO
PACIFIC EDGE DAREDEVIL
JE840003229118812 BBR 100 JH1F JNSF
CDCB GPTA S 02/07/2023 0%RIP
77%R -1979M 0.26% -45F 3%ILE
77%R 0.09% -55P -468CM\$ -467NM\$ -481FM\$ -455GM\$
-0.4PL -1.1LIV 0.8DPR 1.6CCR 0.8HCR 3.19SCS
0.0MFV -0.3DAB -0.4KET 1.0MAS 0.5MET 0.1RPL 0.11HTI
AJCA 02/07/2023 ODAUS
GPTAT 79%R 0.2 GJUI 3.7 GJPI 74%R -109

5 YEAR-OLD

SIRE:

RIVER VALLEY RICKI ROCKSTAR
JE840003126479237 GT99K BBR 100 JH1F JNSF A2A2 200JE10009
CDCB GPTA S 12/01/2022 289DAUS 116HRDS 18%RIP
97%R -1492M 0.15% -43F 3%ILE
97%R 0.05% -44P -363CM\$ -361NM\$ -361FM\$ -359GM\$
0.8PL 1.1LIV 1.4DPR 1.9CCR 0.6HCR 3.12SCS
-0.2MFV -0.4DAB -0.1KET 0.2MAS 0.0MET 0.1RPL -3.53HTI
AJCA 12/01/2022 225DAUS
GPTAT 95%R 1.0 GJUI 9.0 GJPI 93%R -80

DAM:

NORSE STAR CHAVEZ 4154 {4}
USA 067494154
DHIA HERD # 35-63-1931 CONTROL # 4154

2-04 84%
ST SR DF RA RW RL FA FU RH RUW UC UD TP TL RTR RTS
34 35 37 32 32 33 27 35 38 35 37 26 26 26 34 30

CDCB PTA 12/01/2022 ORECS 33%R 9%ILE
-1495M 0.18% -36F 0.07% -41P -304CM\$ -308NM\$ -327FM\$
-0.5PL 0.6LIV 2.3DPR 2.8CCR 0.6HCR 2.95SCS -247GM\$
0.0MFV 0.0DAB -0.3KET 1.0MAS 0.1MET 0.1RPL 1.47HTI
AJCA 12/01/2022 PTAT 38%R 0.7 JUI 2.3
JPI 30%R -57

RIVER VALLEY CECE CHROME-ET
JE840003012423929 GT BBR 100 JH1F JNSC A2A2
7JE5004

CDCB GPTA S 12/01/2022 19613DAUS 1804HRDS 26%RIP
99%R 501M 0.03% 30F 61%ILE
99%R -0.01% 16P 312CM\$ 308NM\$ 299FM\$ 292GM\$
2.1PL -2.0LIV -0.4DPR 0.0CCR 0.7HCR 2.85SCS
-0.1MFV 0.0DAB 0.0KET -0.3MAS 0.0MET 0.0RPL -1.52HTI
AJCA 12/01/2022 9070DAUS
GPTAT 99%R 1.9 GJUI 15.0 GJPI 99%R 74

COWBELL GUAPO RICOCHET

USA 116707378 GT45K BBR 100 JH1F JNSF 95%
TATTOO S48/S48
DHIA HERD # 33-87-0722 CONTROL # 48
4-02 305 2 13720 5.2 709 3.7 507 102DCR 1753C
6-03 305 2 17670 5.7 1016 3.5 627 103DCR 2167C
8-04 252 2 11570 5.4 625 3.7 432 103DCR 1494C
9-02 273 2 7430 5.4 404 3.5 259 103DCR 895C
305 2X ME AVG 6L 14001M 815F 514P 1779C
PPA -3516M -68F -105P / YD -5098M -157F -156P
CDCB GPTA S 02/07/2023 4RECS 88%R 0%ILE
-2855M 0.20% -102F 0.10% -87P -805CM\$ -802NM\$ -791FM\$
0.3PL 0.8LIV 2.7DPR 3.4CCR 0.3HCR 3.13SCS -776GM\$
-0.1MFV -0.7DAB -0.2KET 1.4MAS 0.6MET 0.5RPL -1.47HTI
AJCA 02/07/2023 GPTAT 84%R 0.1 GJUI 6.3
GJPI 82%R -179

CHILLI CHAVEZ-ET

USA 069678631 GT50K BBR 100 JH1F JNSF 200JE379
CDCB GPTA S 12/01/2022 163DAUS 54HRDS 2%RIP
95%R -1792M 0.25% -38F 4%ILE
95%R 0.11% -44P -268CM\$ -274NM\$ -321FM\$ -240GM\$
0.0PL 1.8LIV 1.5DPR 2.0CCR 0.9HCR 2.97SCS
0.1MFV 0.2DAB 0.0KET 1.4MAS 0.6MET 0.1RPL 4.62HTI
AJCA 12/01/2022 78DAUS
GPTAT 92%R 1.2 GJUI 9.4 GJPI 91%R -51

PINE PRAIRIES SPOT 3380 {3} 86%
USA 067223380

SIRE: REGANS IATOLA SPOTS

SISTER(S):

PINE PRAIRIE METALICA FANTASTIC {3} 85%
1-11 305 2 10060 5.0 499 4.0 399 55DCR 1353C

NEXT DAM:

PINE PRAIRIES LENNOX FAITH {2} 93%
4-00 305 2 17250 5.0 854 3.7 641 90DCR 2217C
SIRE: FOREST GLEN HALLMARK LENNOX-ET GJPI -12 5%ILE

4TH DAM:

PINE PRAIRIES FABULOUS {1} 90%
3-00 305 2 17430 5.6 969 3.6 626 94DCR 2164C

MORNING DEW ROYS RIOT 0000000068330751



PEDIGREE

AMERICAN MILKING SHORTHORN SOCIETY

Name and Number: MORNING DEW ROYS RIOT 000000068330751
Date of Birth: 01/06/2022 Sex: Female Color: RED Tattoo: 158

Not Classified
Parent Average PPR: -33 PTAT: +0.5
PA: -333m -14f -8p -140NMS

Breeder: MORNING DEW FARM
Current Owner: DEMENT JERSEYS
KENNEY IL

KUSZMAR MEGADETH 00000000455752
KUSZLYK, STEVEN W. & SUSAN M. R&W 10/28/2002
E93
PPR: -59 94%R PTAT: +0.8 95%R (12/22)
PTA: -400m -17f -11p -206NMS 96%R
PTA PL: +0.5 SCS: +3.48 DPR: -2.0 SCE:
196 dau. av. 19989 3.6 721 3.1 616
195 class. dau. av. FS:85.3 UDC:0.75 FLC:0.95
* YEARLING BULL ALL-AMERICAN 2004

INNISFAIL RU LADY 203 EXP 000000068312283
ROWE, JOHN STUART RWM 01/15/2012
Not Classified
PPR: -70 44%R 00%R
PTA: -454m -34f -15p -239NMS 6%\$
DEV: +105m -99f -39p (12/22)
02/05 43d 2X 1870 3.3 61 2.8 53 DHIA

MORNING DEW MEGA LEROY 000000068318382
MORNING DEW FARM RWM 07/10/2014
Not Classified
Parent Average PPR: -64 PTAT: +0.6
PA: -427m -26f -13p -223NMS
PA: PL +0.5 SCS: +3.36 DPR: -0.6 SCE:

MYSHA-WO ADVENT LIRIANO-ET 000000360012770
MYSHA HERD & KATIE BUE R&W 06/17/2007
Not Classified
PPR: +31 95%R PTAT: +0.7 93%R (12/22)
PTA: +382m +16f +4p -7NMS 97%R
PTA PL: -1.1 SCS: +3.17 DPR: +1.1 SCE:
419 dau. av. 21515 3.8 813 3.0 652
177 class. dau. av. FS:84.8 UDC:1.05 FLC:0.07

MORNING DEW LIRIANO RUBY EXP 000000068322374
MORNING DEW FARM R&W 03/14/2017
AGE FS SS DQ RP MO MS
04/02 +82 V85 V85 +84 F72 +83 (06/21)
ST SR DF RA TW RR RS FA UA UH UW UC UD TP TL
7 6 6 6 8 1 9 2 6 6 6 5 5 6 6
PPR: -2 41%R PTAT: +0.3 41%R
PTA: -238m -1f -3p -56NMS 48%\$
DEV: -130m +15f +4p (12/22)
02/04 283d 2X 11950 3.9 465 3.4 407 DHIR
03/06 305d 2X 15890 3.7 586 3.1 492 DHIR
03/06 365d 2X 17230 3.8 649 3.2 545 DHIR
04/09 76d 2X 4810 3.7 180 3.0 145 DHIR

MORNING DEW KP ROBERTA ROSE 000000068314861
MORNING DEW FARM RED 06/13/2013
05/01 V87 V85 E91 E92 V87 V85 (07/18)
ST SR DF RA TW RR RS FA UA UH UW UC UD TP TL
7 7 7 4 7 6 7 4 4 6 7 8 5 9 5
PPR: -55 39%R PTAT: +0.0 34%R
PTA: -982m -28f -15p -221NMS 7%\$
DEV: -1168m -24f -3p (12/22)
02/06 253d 2X 12080 3.5 424 3.2 388 DHIR
03/09 273d 2X 13160 3.7 486 3.3 430 DHIR
04/09 262d 2X 15760 4.0 628 3.3 519 DHIR
* 4th SUMMER YRLG HFR WINTER NATIONAL SHOW 2014
* 3rd SUMMER YRLG HFR NORTHEAST ALL BREED SHOW 2014

INDEX TO CATTLE SELLING

Bambi-Kcck Kid Rock Fern-ET	58.....	58.....	13
Blue Creek Hired Gun Enery		D34.....	46
Blue Creek Lonestar Ellen	726.....	726.....	1
Choice of 4 Calves Sired by River Valley VIP-ET and out of Kilgus Grand Vic.....			A
Deerland Colton Holly	60.....	60.....	14
Deerland Jade Hope	59.....	59.....	19
DeMents Applejack Russia		D660.....	51
DeMents Fireman Fable.....	692.....	692.....	47
DeMents Fizz Gigi.....	713.....	713.....	29
DeMents Jackpot Dreamy.....	728.....	728.....	12
Fairholm Joyride Vengeance-ET	101.....	101.....	7
Johnson-Five Vip Madrid-ET	51.....	51.....	36
JX K&M Victorious Viviana {6}.....	1058.....	1058.....	48
JX Kilgus Victorious Layne {6}	1236.....	1236.....	41
Kilgus CC Megan	1355.....	1355.....	9
Kilgus Colton Autumn-ET.....	1350.....	1350.....	10
Kilgus Craze Cleo	1374.....	1374.....	5
Kilgus Ferdinand Aurora.....	1326.....	1326.....	20
Kilgus Ferdinand Chardonnay	1335.....	1335.....	17
Kilgus Ferdinand Darling	1383.....	1383.....	2
Kilgus Ferdinand Gingersnap-ET	1333.....	1333.....	21
Kilgus Ferdinand Madeline.....	1324.....	1324.....	23
Kilgus Fireman Glad.....	1216.....	1216.....	43
Kilgus Frank Moonshine.....	1255.....	1255.....	38
Kilgus Matt Marissa-ET.....	1116.....	1116.....	49
Kilgus Mr Swagger Crystal	1240.....	1240.....	40
Kilgus Reckless Branco	1377.....	1377.....	4
Kilgus Swagger Gem	1302.....	1302.....	27
Kilgus Venetian Briar.....	1295.....	1295.....	28
Kilgus Victorious Brianca.....	1199.....	1199.....	45
Kilgus Victorious Gianna-ET.....	1269.....	1269.....	34
Kilgus Victorious Mallia.....	1358.....	1358.....	6
Kilgus Victorious Marica {6}	1274.....	1274.....	33
Kilgus Victorious Polly.....	1337.....	1337.....	16
Kilgus Victorious River	1327.....	1327.....	22
Kilgus Vip Brodie-ET	1281.....	1281.....	31
Kilgus Vip Carmelo	1356.....	1356.....	8
Kilgus Vip Mae	1244.....	1244.....	39
Kilgus Vip Malibu-ET	1379.....	1379.....	3
Kilgus Vip Mickey.....	1268.....	1268.....	35
Mergies Casino Becky	1287.....	1287.....	30
Mi-Dee Money Michelle.....	1275.....	1275.....	32
Morning Dew Roys Riot.....			1B
Norse Haven Downtown Lady.....	82.....	82.....	25
Norse Haven Magician Cutie.....	51.....	51.....	44
Norse Haven Rockstar Havana {5}	5577.....	N5577.....	52
Norse Haven Rockstar Izzy	33.....	33.....	50
Norse Haven Rockstar Jammin.....	85.....	85.....	15
Schulte Bros Colton Fantastico-ET.....	S844.....	S844.....	18
Schulte Bros Kid Rock Cobra-ET.....	S853.....	S853.....	11
Triple S Vip Ringer	95.....	95.....	24
Valley Gem Chrome Gossip.....	VGF.....	1914.....	42
Violets Reckless Vanessa	1257.....	1257.....	37
Voluptuous Kidrock Vegas.....	1304.....	1304.....	26

Thank You to Our Sale Sponsors



