

# **G & E Farms Premium Assured Heifer Sale**

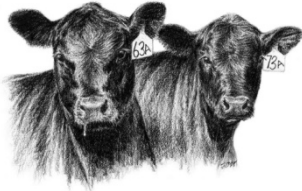

**May 2, 2020  
12:30 pm  
G & E Sale Facility  
Gretna, Virginia**

## **Consigners**

**G & E Farm, George Winn, Gretna, VA**

**Shelton Angus Farm, W. H. "Buddy" Shelton, Gretna, VA**

**Dogwood Farm, Marty Winn, Axton, VA**

**Locust Level Farm, Mike McDowell, Vernon Hill, VA**

**Adams Brothers Farms, Hurt, VA**

**Jay Calhoun, Callands, VA**

**Hankins Farms, Chatham, VA**

**TL & AT Farms, Terry Grech, Brodnax, VA**

**Randy Trent, Spout Spring, VA**

**Jimmy McMillan, Vernon Hill, VA**

**\*Video link to G&E Heifer 2020 "channel". This link shows all pen videos.  
Find individual videos under pen listings in this program.**

**<https://www.youtube.com/channel/UCeFWzUSb8oC9FXspNVTI-Ig>**

**G & E Farms**  
**Premium Assured Heifer Sale**  
May 2, 2020  
Gretna, Virginia

Welcome to the 2020 G & E Premium Assured Heifer Sale. We hope you are safe and doing well in these unprecedented times. We have tried to make changes to adhere to all social distancing recommendations. We are offering in person, internet, and tele-auction bidding options. Cattle will arrive at the sale site on Wednesday, April 29 to offer more available time for low crowd viewing. Due to the extended stay of the cattle, we will not be able to individually pen them as they have been in the past. We would suggest calling ahead for assistance in viewing the cattle. You will still be allowed to pick and choose within the pens as you have in the past. Only prepackaged snacks, drinks, and water will be available at the barn on sale day . Both the tele-auction and internet options require pre-registration and approval and that contact information is available on the following page. We look forward to seeing or speaking with you on or before sale day.

Thanks for your interest,

**The G & E consignment group**

George Winn 434-489-4458  
Graham Winn 434-251-1766  
Buddy Shelton 434-251-7149  
Marty Winn 276-732-1247  
Mike McDowell 434-575-4850  
Danny Adams 434-841-8011  
Jay Calhoun 434-688-1196  
Mark Tucker 434-770-9987  
Terry Grech 804-586-5005  
Randy Trent 434-660-2070

# G & E FARMS

## Premium Assured Heifer Sale



**Saturday, MAY 2<sup>nd</sup> • 12:30 pm**

*C.Wojo*

**G & E Sale Facility**

Gretna, VA

*(3/4 of a mile South of Gretna Traffic Light, US Bus 29S)*

Selling approximately 100 Bred Heifers + Cow / Calf Pairs

All Bred to Calving Ease Angus Bulls

Both A.I. & Natural Service

**George Winn**  
434-489-4458

**Graham Winn**  
434-251-1766

**Buddy Shelton**  
434-251-7149

**Mike McDowell**  
434-575-4850

**LIVE INTERNET BIDDING AT**  
**[www.cowbuyer.com](http://www.cowbuyer.com)**

**ONLINE BIDDING**



Pre-Registration & Pre-Approval Required

**Contact Aaron Ray Tompkins**  
**336-363-4639**

• Tele-Auction bidding available:  
**540-739-3791** or **434-818-0955**.  
Conference ID (Conference #1)  
**450 5513#**

• Cattle will be available for  
viewing from Wednesday,  
April 29 at 3pm until sale time.

# **G & E Farms Premium Assured Heifer Sale 2020**

## **Tele-Auction Bidding**

Buyers please call or text in advance to receive a buyer number for Tele-Auction bidding. Pre-Registration is required prior to auction time.

Call or Text Karen Shelton at **434-203-0288** during the following times:  
Friday, May 1 from 1:00 pm to 8:00 pm  
Saturday, May 2 from 7:00 am to 12:00 pm.

Be prepared to provide the following information:

**Buyer Name:**

**Mailing Address:**

**Contact Number:**

**Email Address:**

To participate in the Tele-auction, once you have pre-registered and have received your buyer number, call and follow instructions using the following information approximately 10 minutes before auction time:

**540-739-3791** or **434-818-0955**.

Conference ID (Conference #1)

**450 5513#**

## **COWBUYER Online Bidding**

Live internet bidding at [www.cowbuyer.com](http://www.cowbuyer.com)

Pre-registration and pre-approval are required. Contact Aaron Ray Tompkins at 336-363-4639.

## **On-Site Bidding**

As always, on-site bidding is still available. Pick up a buyer number at the window in the sale barn when you arrive on sale day. Please make every effort to allow for reasonable social distancing when passing through the barn or standing in line to register in person or settling invoices after the sale. We thank you in advance for your business and truly appreciate the special effort that everyone is making to accommodate the sale this year!

# VA Premium Assured Heifers Open and Bred Heifer Program Requirements- Fall 2019

## Premium Assured Level

Heifers must meet all of the following requirements

### PHYSICAL REQUIREMENTS

#### Age –

##### *Bred Heifers*

Stated birth date with projected age at calving being:

22 to 26 months of age (Spring calving heifers)

22-26 months of age (Fall calving heifers).

##### *Open Heifers*

Stated birth date with age at sale between 11 and 17 months of age.

**Frame size** – All heifers must be frame score 4.5-6.5.

**Structure** – All heifers must be deemed structurally correct by the local VA Premium Assured Heifer Committee which includes the local Animal Science Extension Agent.

**Muscling** – All heifers must possess adequate muscling without being extreme. Muscling score 2.5 to 1.0 (upper half of 2 muscling and better).

**Body condition score** – All heifers must be BCS 5 to 7 (1=emaciated; 9=obese).

### HEALTH REQUIREMENTS

**Vaccinations** - All vaccinations given in accordance to label directions including booster if required.

- Calvhooed brucellosis vaccination (Plus designation only)
- IBR-PI3, BRSV, BVD (type 1 & 2 – MLV w/Fetal Protection)
- 7-way clostridial.
- 5-way leptospirosis (2 doses for bred heifers).

#### **Parasite controls**

- Fall sales – Endecticide within 60 days and before November 1.
- Spring sales - Endecticide within 30 days and after February 1.
- Endecticides are products that control both internal and external parasites.

#### **Defects**

- Heifers with bad eyes, horns, rat-tails, bob tails or frozen ears will not be accepted.
- Any lame animals will not be accepted.

#### **Tests**

- Tested negative for BVD-PI.
- No Brucellosis tests required as heifers are calvhooed vaccinated for Brucellosis.
- TB tests will be required for animals to be sold out of state per interstate shipment requirements.
- All service sires must be BVD-PI negative.

### GENETIC REQUIREMENTS

**Breeds** – Any heifer breed or breed combinations are eligible, but breeds must be specified.

#### **Service sires** – *Bred Heifers*

- Service sire must be identified.
- All service sires must be in the best 40% for both calving ease (CE) and birth weight (BW) EPDs and meet VQA requirements for growth EPD. See Table 1 and Table 2. No requirement for milk EPD, but milk EPD must be listed.

### REPRODUCTIVE REQUIREMENTS

*Open Heifers* – All open heifers must have a reproductive exam by an approved professional. Heifers may not have received any growth implants.

**Pelvic area** – All heifers must have a yearling pelvic area of 150 cm<sup>2</sup> or greater at prebreeding (presale) examination. Heifers with pelvic areas <150 cm<sup>2</sup> may not be sold. Pelvic areas need to be reported but will not be listed in the sale catalogue.

**Reproductive tract score** – All open heifers for sale that are 12 months old or older must have a RTS of 3 or better. (Colorado State reproductive tract scoring system).

**Open guarantee** - All heifers will be guaranteed open on sale day (except heifers sold as exposed). If a heifer sold as open is proven pregnant by a veterinarian within 30 days of the sale, the consignor will replace the heifer or refund the sale price of the heifer and take possession of the heifer.

#### *Bred Heifers*

**Conceived within restricted time period** - All heifers must have conceived within the first 50 days following initial artificial inseminations and/or natural mating.

**Pelvic area** – All heifers must have a yearling pelvic area of 150 cm<sup>2</sup> or greater at prebreeding examination or a pelvic area of 180 cm<sup>2</sup> or greater at pregnancy examination. Heifers not meeting this requirement may not be sold as VAPAH. Pelvic areas need to be reported but will not be listed in the sale catalogue.

**Pregnant guarantee** - All heifers will be guaranteed pregnant on sale day. If a heifer sold as pregnant is proven open by a veterinarian within 30 days of the sale, the consignor will replace the heifer or refund the sale price of the heifer and take possession of the heifer.

**Certification requirements** – In order to be tagged and sold as VAPAH, heifers and data need to be certified by the Animal Science Extension Agent or Beef Specialist.

**Table 1. Service Sire Birth Weight and Calving Ease EPD Requirements**Service Sires for Commercial Heifers (top 40<sup>th</sup> percentile Angus equivalent)

Breed	Angus
CE EPD (min.)	+8
BW EPD (max.)	+0.8

**Table 2. Service Sire Minimum YW EPD Requirements (Specification also applies to Sire of Heifer for Premium Assured Plus Designation)**

	Minimum Yearling Weight EPD						
	Bull Birth Year						
	2018	2017	2016	2015	2014	2013	2012 & earlier
Angus	+78	+76	+80	+80	+77	+77	+72
Charolais	+43	+40	+39	+40	+38	+37	+27
Gelbvieh (PB)	+86	+85	+85	+85	+82	+82	+73/89**
Gelbvieh Balancer	+92	+93	+91	+91	+87	+87	+72/88**
Hereford	+75	+74	+73	+73	+70	+69	+64
Limousin	+80	+78	+76	+76	+77	+73	+69
Lim-Flex	+90	+89	+89	+89	+88	+84	
Red Angus	+77	+78	+79	+79	+73	+70	+54/75**
Shorthorn	+68	+68	+54	+53	+54	+20/54**	+21
Simmental (PB )	+86	+83	+84	+84	+84	+83	+53/88**
Simmental Hybrid	+86	+83	+84	+84	+83	+79	+53/88**

\*\*Simmental and Red Angus base change Fall 2012, Gelbvieh base change Spring 2013, Shorthorn base change 2014- first EPD applies to EPDs published prior to base change, second EPD applies to current value.

### Premium Assured Plus Level

In addition to all previously described requirements

#### Sire of Heifer

- Sire of heifer must be identified.
- Minimum EPD requirements- Sire of heifer must meet VQA requirements for YW EPD (Table 2)

For additional information on the VAPAH program, contact Dr. Scott Greiner at 540-231-9159.

## G & E Premium Assured Heifer Sale 2020 Sale Order

1	27	30F
<u>2</u>		61F
		B5
11		67B
<u>12</u>		19Z
14		25
<u>15</u>		99E
<u>16</u>	28	4100
18		485
<u>19</u>		350
		4110
20		223
21		381
<u>22</u>		608
<u>17</u>	29	431
3		364
4		221
5		2132
<u>6</u>		267
<u>25</u>	30	297-6
<u>24</u>		1069
		49
7		
8	31	543
9		514
<u>10</u>		512
<u>13</u>		R703
		R801
<u>23</u>		R701
26		

\*Heifers will be offered by their pens, but you may choose individuals from each pen. Cows will be offered individually.

**GE - PEN 1 G & E Farms, George Winn - Gretna, VA**

VPA	FARM TAG	SIRE	SERVICE SIRE	DUE DATE
3641	46	Composure	A.I. Playbook	09-08-20
3642	52	Composure	A.I. Playbook	09-08-20
3643	125 (Char X)	Niagara	A.I. Playbook	09-08-20
3644	401 (Char X)	Niagara	A.I. Playbook	09-08-20
3645	85	Niagara	A.I. Playbook	09-08-20

**GE - PEN 2 G & E Farms, George Winn - Gretna, VA**

VPA	FARM TAG	SIRE	SERVICE SIRE	DUE DATE
3646	45	G & E N.S.	A.I. Playbook	09-08-20
3647	46	G & E N.S.	A.I. Playbook	09-08-20
3648	64	G & E N.S.	A.I. Playbook	09-08-20
3649	68	G & E N.S.	A.I. Playbook	09-08-20
3650	107	G & E N.S.	A.I. Playbook	09-08-20

<https://youtu.be/LJhbwP-bUhA> (video link to GE pens 1 & 2)

**GE - PEN 3 G & E Farms, George Winn - Gretna, VA**

VPA	FARM TAG	SIRE	SERVICE SIRE	DUE DATE
3651	179	Niagara	N.S. E16/150F	09-23-20
3652	95	Niagara	N.S. E16/150F	09-23-20
3653	128	Niagara	N.S. E16/150F	09-23-20
3654	236	Niagara	N.S. E16/150F	09-23-20
3655	246	Niagara	N.S. E16/150F	09-23-20

**GE - PEN 4 G & E Farms, George Winn - Gretna, VA**

VPA	FARM TAG	SIRE	SERVICE SIRE	DUE DATE
3656	255 (Char X)	Niagara	N.S. E16/150F	09-28-20
3657	51	Composure	N.S. E16/150F	09-28-20
3658	86	Niagara	N.S. E16/150F	09-28-20
3659	135	Niagara	N.S. E16/150F	09-28-20
3660	188	Niagara	N.S. E16/150F	09-28-20



**GE - PEN 5 G & E Farms, George Winn - Gretna, VA**

VPA	FARM TAG	SIRE	SERVICE SIRE	DUE DATE
3661	9	G & E N.S.	N.S. E16/150F	09-28-20
3662 Out of Sale	43	G & E N.S.	N.S. E16/150F	09-28-20
3663	89	G & E N.S.	N.S. E16/150F	09-28-20
3664	234	Niagara	N.S. E16/150F	09-28-20
3665	68G	Niagara	N.S. E16/150F	09-28-20

**GE - PEN 6 G & E Farm - Gretna, VA**

VPA	FARM TAG	SIRE	SERVICE SIRE	DUE DATE
3666	50	Composure	N.S. E16/150F	09-30-20
3667	2	Composure	N.S. E16/150F	09-30-20
3668	195	Niagara	N.S. E16/150F	09-30-20
3669	199	Niagara	N.S. E16/150F	09-30-20
3670	304	Niagara	N.S. E16/150F	09-30-20

<https://youtu.be/nqgldb4py-E> (video link to GE pens 3, 4, 5, & 6)

**GE - PEN 7 G & E Farm - Gretna, VA**

VPA	FARM TAG	SIRE	SERVICE SIRE	DUE DATE
3671	13	G & E N.S.	N.S. E16/150F	09-30-20
3672	43	G & E N.S.	N.S. E16/150F	09-30-20
3673	65	G & E N.S.	N.S. E16/150F	09-30-20
3674	44	G & E N.S.	N.S. E16/150F	10-02-20

**GE - PEN 8 G & E Farm - Gretna, VA**

VPA	FARM TAG	SIRE	SERVICE SIRE	DUE DATE
3675	60G	Niagara	N.S. E16/150F	09-30-20
3676	11G	Niagara	N.S. E16/150F	10-02-20
3677	75G	Niagara	N.S. E16/150F	10-03-20
3678	75	Niagara	N.S. E16/150F	10-08-20

**GE - PEN 9 G & E Farm - Gretna, VA**

VPA	FARM TAG	SIRE	SERVICE SIRE	DUE DATE
3679	100	Niagara	N.S. E16/150F	10-18-20
3680	104	Niagara	N.S. E16/150F	10-18-20
3681	288 (Char X)	Niagara	N.S. E16/150F	10-18-20
3682	131	Niagara	N.S. E16/150F	10-20-20

**GE - PEN 10 G & E Farm - Gretna, VA**

VPA	FARM TAG	SIRE	SERVICE SIRE	DUE DATE
3683	202	Niagara	N.S. E16/150F	10-20-20
3684	244	Niagara	N.S. E16/150F	10-20-20
3685	16	G & E N.S.	N.S. E16/150F	10-22-20
3686	78	G & E N.S.	N.S. E16/150F	10-22-20

<https://youtu.be/TsrUuMyNOMo> (video link to GE pens 7, 8, 9, & 10)

G & E Herd Sires	CED	BW	WW	YW	M
SS Niagara Z29	+5	+9	+70	+139	+29
GAR Composure	+11	-.9	+58	+107	+39
LLF 096 War Party 349	+3	+1.8	+67	+118	+44
WHS Safeguard 56C	+8	+1.1	+53	+96	+32
TEX Playbook 5437	+14	-.1	+59	+104	+34
DWF Bronc of A23 E16	+16	-2.6	+68	+122	+22
WHS Sure Fire 150F	+13	-.4	+44	+84	+35

**JC - PEN 11 Jay Calhoun - Callands, VA**

VPA	FARM TAG	SIRE	SERVICE SIRE	DUE DATE
3633	121	Niagara	A.I. Sure Fire	09-05-20
3634	117	Niagara	A.I. Sure Fire	09-05-20
3635	93	Niagara	A.I. Sure Fire	09-05-20
3636	95	Niagara	A.I. Sure Fire	09-05-20
3637	101	Niagara	A.I. Sure Fire	09-05-20

<https://youtu.be/bopvnf6O2i0> (video link to JC pen 11)

**JC - PEN 12 Jay Calhoun - Callands, VA**

VPA	FARM TAG	SIRE	SERVICE SIRE	DUE DATE
3629	52 (Char X)	Limelight B55	A.I. Sure Fire	09-05-20
3630	66 (Char X)	Limelight B55	A.I. Sure Fire	09-05-20
3631	33 (Blue Roan)	Calhoun N.S.	A.I. Sure Fire	09-05-20
3632	82 (Blue Roan)	Calhoun N.S.	A.I. Sure Fire	09-05-20

<https://youtu.be/W3KilBG6lt4> (video link to JC pen 12)

**JC - PEN 13 Jay Calhoun - Callands, VA**

VPA	FARM TAG	SIRE	SERVICE SIRE	DUE DATE
3638	128	Niagara	N.S. 23F/45F	10-22-20
3639	78	Calhoun N.S.	N.S. 23F/45F	10-22-20
3640	87	Calhoun N.S.	N.S. 23F/45F	10-22-20

<https://youtu.be/w1MIA8h6qHI> (video link to JC pen 13)

Calhoun Herd Sires	CED	BW	WW	YW	M
SS Niagara Z29	+5	+9	+70	+139	+29
WHS Limelight B55	+12	-1.2	+59	+106	+33
WHS Tour of Duty D12	+10	+6	+62	+109	+37
WHS Comrade 75D	+5	+1.3	+66	+115	+22
WHS Rampage 55E	+13	-.3	+59	+114	+39
GAR Sure Fire	+14	-.3	+56	+107	+33
WHS Journey 23F	+13	-.9	+55	+97	+28
WHS Sure Fire 45F	+13	-1.5	+56	+98	+34

**RT - PEN 14 Randy Trent - Spout Spring, VA**

VPA	FARM TAG	SIRE	SERVICE SIRE	DUE DATE
3701	15	Trent A.I. & N.S.	A.I. Playbook	09-12-20 (B)
3702	16	Trent A.I. & N.S.	A.I. Playbook	09-12-20 (H)
3703	29	Trent A.I. & N.S.	A.I. Playbook	09-12-20 (H)
3704	33	Trent A.I. & N.S.	A.I. Playbook	09-12-20 (H)
3705	67	Trent A.I. & N.S.	A.I. Playbook	09-12-20 (H)
3706	69	Trent A.I. & N.S.	A.I. Playbook	09-12-20 (B)

**RT - PEN 15 Randy Trent - Spout Spring, VA**

VPA	FARM TAG	SIRE	SERVICE SIRE	DUE DATE
3707	11 (BWF)	Trent A.I. & N.S.	A.I. Playbook	09-12-20 (H)
3708	46 (BWF)	Trent A.I. & N.S.	A.I. Playbook	09-12-20 (B)
3709	52 (BWF)	Trent A.I. & N.S.	A.I. Playbook	09-12-20 (B)
3710	61 (BWF)	Trent A.I. & N.S.	A.I. Playbook	09-12-20 (H)
3711	71 (BWF)	Trent A.I. & N.S.	A.I. Playbook	09-12-20 (H)
3712	72 (BWF)	Trent A.I. & N.S.	A.I. Playbook	09-12-20 (H)

*\*The Trent heifers have been fetal sexed and this is denoted by the due date.*

<https://youtu.be/1fDYJygFR8M> (video link to RT pen 14 & 15)

Trent Herd Sires	CED	BW	WW	YW	M
KCF Bennett Homestead	+15	-1.8	+47	+101	+39
Yon Palmetto	+4	+1.6	+67	+118	+22
BEHM 100W Cuda 504C (Hereford)	+13.8	-.3	+73	+122	+34
TEX Playbook 5437	+14	-.1	+59	+104	+34

**WHS - PEN 16 Shelton Angus Farm, W. H. "Buddy" Shelton - Gretna, VA**

VPA	FARM TAG	SIRE	SERVICE SIRE	DUE DATE
3621	11G	Composure	A.I. Enhance	09-14-20
3622	G9	Sure Fire	A.I. Proactive	09-14-20
3623	116G	Proactive	A.I. Ashland	09-14-20
3624	G2	Fortress	A.I. Fireball	09-14-20

*\*Registered will transfer. Contact Buddy for more information (434-251-7149).*

<https://youtu.be/gw9x5BeN9KI> (video link to WHS pen 16)

**WHS - PEN 17 Shelton Angus Farm, W. H. "Buddy" Shelton - Gretna, VA**

VPA	FARM TAG	SIRE	SERVICE SIRE	DUE DATE
3625	16G	Playbook	A.I. Ashland	10-25-20
3626	80G	Uptown	A.I. Ashland	10-28-20
3627	10G	Uptown	N.S. 51G	11-08-20
3628	34G	Playbook	N.S. 51G	11-08-20

*\*Registered will transfer. Contact Buddy for more information (434-251-7149).*

<https://youtu.be/qBwOZSH4Tmk> (video link to WHS pen 17)

Shelton Angus Herd Sires	CED	BW	WW	YW	M
GAR Composure	+11	-.9	+58	+107	+39
GAR Sure Fire	+14	-.3	+56	+107	+33
GAR Proactive	+12	-.2	+73	+135	+21
KCF Bennett Fortress	+9	+.3	+77	+138	+24
TEX Playbook 5437	+14	-.1	+59	+104	+34
Connealy Uptown 098E	+10	+.1	+64	+111	+38
SydGen Enhance	+11	-.2	+68	+132	+29
GAR Ashland	+15	+.2	+76	+140	+23
GB Fireball 672	+10	+.5	+67	+131	+29
WHS Niagara 51G	+8	+.1	+58	+102	+21

**HF - PEN 18 Hankins Farms - Chatham, VA**

VPA	FARM TAG	SIRE	SERVICE SIRE	DUE DATE
3581	5R	Hankins N.S.	A.I. Sure Fire	09-15-20
3582	19R	Hankins N.S.	A.I. Sure Fire	09-15-20
3583	11R	Hankins N.S.	A.I. Sure Fire	09-15-20
3584	78W	Hankins N.S.	A.I. Sure Fire	09-15-20
3585	2W	Hankins N.S.	A.I. Sure Fire	09-15-20

<https://youtu.be/vC9Mcejv0SI> (video link to HF pen 18)

**HF - PEN 19 Hankins Farms - Chatham, VA**

VPA	FARM TAG	SIRE	SERVICE SIRE	DUE DATE
3586	64W	Hankins N.S.	A.I. Sure Fire	09-15-20
3587	84W	Hankins N.S.	A.I. Sure Fire	09-15-20
3588	58W	Hankins N.S.	A.I. Sure Fire	09-15-20
3589	73W	Hankins N.S.	A.I. Sure Fire	09-15-20
3590	51W	Hankins N.S.	A.I. Sure Fire	09-15-20

<https://youtu.be/IAIh8iwhViv> (video link to HF pen 19)

Hankins Herd Sires	CED	BW	WW	YW	M
WHS Payweight 41D	+13	-1.1	+61	+105	+37
WHS New Day 14B	+4	+2.8	+70	+127	+33
WHS War Party 89C	+1	+3.2	+74	+130	+30
GAR Sure Fire	+14	-.3	+56	+107	+33

**ABF - PEN 20 Adams Brothers Farms - Hurt, VA**

VPA	FARM TAG	SIRE	SERVICE SIRE	DUE DATE
3601	527	Adams N.S.	A.I. Sure Fire	09-27-20
3602	529	Adams N.S.	A.I. Sure Fire	09-27-20
3603	513	Adams N.S.	A.I. Sure Fire	09-27-20
3604	526	Adams N.S.	A.I. Sure Fire	09-27-20
3605	399	Adams N.S.	A.I. Sure Fire	09-27-20

**ABF - PEN 21 Adams Brothers Farms - Hurt, VA**

VPA	FARM TAG	SIRE	SERVICE SIRE	DUE DATE
3606	546	Adams N.S.	A.I. Sure Fire	09-27-20
3607	509	Adams N.S.	A.I. Sure Fire	09-27-20
3608	523	Adams N.S.	A.I. Sure Fire	09-27-20
3609	398	Adams N.S.	A.I. Sure Fire	09-27-20
3610	559	Adams N.S.	A.I. Sure Fire	09-27-20

<https://youtu.be/VzbTDtDZHIk> (video link to ABF pens 20 & 21)

**ABF - PEN 22 Adams Brothers Farms - Hurt, VA**

VPA	FARM TAG	SIRE	SERVICE SIRE	DUE DATE
3611	568	Adams N.S.	A.I. Sure Fire	09-27-20
3612	532	Adams N.S.	A.I. Sure Fire	09-27-20
3613	573	Adams N.S.	A.I. Sure Fire	09-27-20
3614	545	Adams N.S.	A.I. Sure Fire	09-27-20
3615	539	Adams N.S.	A.I. Sure Fire	09-27-20

[https://youtu.be/oNV8SP\\_ex5c](https://youtu.be/oNV8SP_ex5c) (video link to ABF pen 22)

**ABF - PEN 23 Adams Brothers Farms - Hurt, VA**

VPA	FARM TAG	SIRE	SERVICE SIRE	DUE DATE
3616	552	Adams N.S.	N.S. Bronc 739	10-19-20
3617	548	Adams N.S.	N.S. Bronc 739	11-08-20
3618	569	Adams N.S.	N.S. Bronc 739	11-03-20
3619	530	Adams N.S.	N.S. Bronc 739	11-08-20
3620	547	Adams N.S.	N.S. Bronc 739	11-08-20

<https://youtu.be/0ZoktLkFr5s> (video to link ABF pen 23)

<b>Adams Brothers Herd Sires</b>	<b>CED</b>	<b>BW</b>	<b>WW</b>	<b>YW</b>	<b>M</b>
Dalton's Journey 6253	+10	+3	+56	+99	+24
Dalton's Payweight 6297	+7	+1.7	+56	+100	+29
Dalton's Rito 3347 of K360	+12	-1.4	+66	+125	+33
Dalton's Traction 4349	+6	+9	+63	+112	+38
Dalton's Traction 4287	+6	+1.0	+63	+112	+38
Dalton's Bronc 739	+17	-1.8	+62	+111	+35
GAR Sure Fire	+14	-.3	+56	+107	+33

**TG - PEN 24 Terry Grech (TL & AT) – Brodnax, VA**

VPA	FARM TAG	SIRE	SERVICE SIRE	DUE DATE
3687	122-5	Composure	N.S. Playbook 95G	10-02-20
3688	1302-3	Proactive	N.S. Playbook 95G	10-02-20
3689	2301-6	Ashland	N.S. Playbook 95G	10-15-20
3690	115-40	Old Hickory	N.S. Playbook 95G	11-02-20

*\*Registered will transfer. Contact Terry for more information (804-586-5005).*

<https://youtu.be/du17JjB4M70> (video link to TG pen 24)

Grech Herd Sires	CED	BW	WW	YW	M
GAR Composure	+11	-.9	+58	+107	+39
GAR Proactive	+12	-.2	+73	+135	+21
GAR Ashland	+15	+.2	+76	+140	+23
Deer Valley Old Hickory	+10	+.7	+66	+119	+29
WHS Playbook 95G	+15	+.5	+78	+137	+42

**DWF - PEN 25 Dogwood Farm – Marty Winn, Axton, VA**

VPA	FARM TAG	SIRE	SERVICE SIRE	DUE DATE
3591	F18	Niagara	N.S. Uptown 31G	10-09-20
3592	F16	Niagara	N.S. Uptown 31G	10-03-20
3593	F56	Progress A8	N.S. Uptown 31G	10-03-20
3594	F48	Progress A8	N.S. Uptown 31G	10-03-20
3595	F14	Bronc	N.S. Uptown 31G	11-01-20

*\*Registered will transfer. Contact Marty for more information (276-732-1247).*



**DWF - PEN 26 Dogwood Farm – Marty Winn, Axton, VA**

VPA	FARM TAG	SIRE	SERVICE SIRE	DUE DATE
3596	F17	Niagara	N.S. Uptown 31G	12-22-20
3597	F27	Bronc	N.S. Uptown 31G	11-27-20
3598	F32	Bankroll	N.S. Uptown 31G	11-16-20
3599	F49	Payweight C28	N.S. Uptown 31G	11-11-20
3600	F4	Bankroll	N.S. Uptown 31G	11-16-20
3691	F11 (Com.)	Niagara	N.S. Uptown 31G	12-08-20

*\*Registered will transfer. Contact Marty for more information (276-732-1247).*

*\*F11 sells as commercial.*

<https://youtu.be/tCn7Bp42b1s> (video link to DWF pens 25 & 26)

<b>Dogwood Herd Sires</b>	<b>CED</b>	<b>BW</b>	<b>WW</b>	<b>YW</b>	<b>M</b>
SS Niagara Z29	+5	+.9	+70	+139	+29
Baldrige Bronc	+16	-2.6	+63	+118	+32
Barstow Bankroll B73	+14	-2.4	+57	+115	+18
DWF Progress of Y35 A8	+10	+2.3	+46	+74	+20
DWF Payweight of W2 C28	+11	-.4	+57	+104	+27
WHS Uptown 31G	+12	-.5	+70	+107	+33

**WHS - PEN 27 Shelton Angus Farm, W.H. "Buddy" Shelton - Gretna, VA**

FARM TAG	BIRTH DATE	SIRE	SERVICE SIRE	DUE DATE	CALF #	CALF DOB	CALF SIRE
61F	09-21-17	Weigh Up	Niagara	10-25-20	41H-Heifer	11-26-19	43B
30F	09-05-17	Journey	Growth Fund	09-28-20	30F-Steer	11-25-19	64F
B5	09-23-13	Priority	ET B.Magic E14	10-22-20	75H Heifer	11-30-19	F15
67B	09-16-13	Limelight	Unique	09-24-20	67B Steer	11-16-19	F15
19Z	10-06-11	Big Eye	58G	11-11-20	40H Heifer	11-19-19	F15
25Com	09-06-10	In Focus	58G?	Exposed	25 Steer	12-06-19	F15
99E	09-07-16	Butkus	58G	11-12-20			

\*Registered - will transfer. Except commercial cow 25, who was exposed until 04-28-20.

\*Shelton Angus retained 99E's 2019 heifer calf.

<https://youtu.be/Xtm2zL1v7eo> <https://youtu.be/q5wOHfrHEKs> (video links to WHS pen 27)

<b>Shelton Angus Herd Sires</b>	CED	BW	WW	YW	M
Plattermere Weigh Up K360	+8	+1.5	+75	+138	+26
WR Journey - 1X74	+10	-.3	+51	+86	+29
SAV Priority 7283	+6	+2.0	+64	+101	+17
WHS Limelight 64V	+10	+1.4	+66	+123	+27
ALC Big Eye D09N	+11	+1.8	+46	+83	+35
Mitty In Focus	+14	-1.6	+49	+86	+24
SandPoint Butkus X797	+14	-.7	+71	+126	+11
SS Niagara Z21	+5	+9	+70	+139	+29
Deer Valley Growth Fund	+11	+1.2	+102	+175	+29
Byergo Black Magic 3348	-4	+6.0	+94	+176	+30
Deer Valley Unique 5635	+12	-.1	+62	+119	+28
WHS Sure Fire 58G	+9	+2.2	+65	+116	+34
WHS Hoover Dam 43B	+14	-1.7	+50	+92	+33
WHS Fortress 64F	+4	+1.8	+74	+125	+25
WHS Niagara F15	+9	+2	+67	+121	+32

**LLF - PEN 28** Locust Level Farm, Mike McDowell - Vernon Hill, VA

FARM TAG	AGE	SIRE	SERVICE SIRE	DUE DATE	CALF #	CALF DOB	CALF SIRE
223	8		779	11-2020	972-Bull	09-12-19	Tahoe
4100	5		779	11-2020	979-Heifer	09-13-19	Fortress
485	5		779	11-2020	990-Bull	09-18-19	Fortress
350	6		Entice	10-2020	9101-Bull	10-08-19	576
381	6			Exposed	9119-Heifer	11-06-19	779
608	4			Exposed	9120-Bull	11-06-19	779
4110	5		779	11-2020	9126-Heifer	11-14-19	576

*\*Selling as commercials. 381 and 608 bred A.I. on 04-20-20.*

<https://youtu.be/LRh3Fu504Sk> (video link to LLF pen 28)

**LLF - PEN 29** Locust Level Farm, Mike McDowell - Vernon Hill, VA

FARM TAG	BIRTH DATE	SIRE	SERVICE SIRE	DUE DATE	CALF #	CALF DOB	CALF SIRE
431	6		779	11-2020			
364	6		779	11-2020			
221	8		7111	11-2020			
2132	7		7111	10-2020			
267	7		7111	10-2020			

*\*Selling as commercials. Fall 2019 calves retained at Locust Level.*

[https://youtu.be/8zvR36iMZ\\_Q](https://youtu.be/8zvR36iMZ_Q) (video link to LLF pen 29)

Locust Level Herd Sires	CED	BW	WW	YW	M
Tehama Tahoe B767	+13	-.6	+76	+128	+31
KCF Bennett Fortress	+9	+.3	+77	+138	+24
LLF 399 Payweight 576	+7	+1.6	+62	+114	+32
LLF 373 Fortress 779	+9	+.5	+85	+151	+22
Mogck Entice	+5	+2.5	+82	+143	+26
LLF 513 Bastion 7111	+4	+2.1	+93	+158	+25

**TG - PEN 30 Terry Grech (TL & AT) – Brodnax, VA**

FARM TAG	BIRTH DATE	SERVICE SIRE	DUE DATE	CALF #	CALF DOB	CALF SIRE
297-6	10-17-15		Open	297-6-61(B)	03-15-20	C10
1069	Fall 2013	C10	Due June-July 2020			
49	Fall 2014	C10	Due June-July 2020			

<https://youtu.be/d0KHC0cSfZg> <https://youtu.be/gCnumggEWSw> (video links to TG pen 30)

<b>Grech Herd Sire</b>	<b>CED</b>	<b>BW</b>	<b>WW</b>	<b>YW</b>	<b>M</b>
DWF War Party of 7219 C10	+3	+8	+51	+99	+36

**JM - PEN 31 Jimmy McMillan – Vernon Hill, VA**

FARM TAG	AGE	SERVICE SIRE	DUE DATE	CALF #	CALF DOB	CALF SIRE
R703	3	894	Nov.-Dec. 2020			
R801	2	894	Oct.-Nov. 2020			
R701	3	894	Oct.-Nov. 2020			
543	5	894	Nov.-Dec. 2020	Heifer	Fall 2019	
514	5	894	Oct.-Nov. 2020			
512	5	894	Sept.-Oct. 2020			

\* *Daughters of Fortress, Comrade, Butkus, War Party, Weigh Up, and Forward.*

<https://youtu.be/V-HSLMvvlMc> (video link to JM pen31)

<b>McMillan Herd Sire</b>	<b>CED</b>	<b>BW</b>	<b>WW</b>	<b>YW</b>	<b>M</b>
LLF 4117 Fortress 894	+9	-.2	+81	+132	+15