

LEADING THE LEGACY ... 40TH ANNUAL PIONEER DAIRY CLASSIC



Hobby-Hill Atwood Gibler EX-91 EX-MS
(Dam of Lot 10 - Substitution)

© Cyril Fisher

SUBSTITUTION

10

HOBBY-HILL ANY GABRIELLE *RC

145502601 • Born December 3, 2022 *RC
99%RHA-I WINTER CALF

Hobby Hill Holsteins
Gracin & Chesney Speich
3703 S. Nelson Rd.
Orfordville, WI 53576-9501
608.289.0411
speich.hobbyhillholsteins@gmail.com

Mr Affection Analyst-Red-ET

3136496608 *TP *TC *TY *TV *TL *TD
PTA -53M -28F -23P 83R 12/22
PTA +2.71T +2.38UDC +1.66FLC 81R 12/22
GTPI +1881

Hobby-Hill Atwood Gibler

144331310 Excellent-91 EEEEE 5-00
3-11 2x 365d 36,920 3.6 1323 3.0 1105
2-09 2x 351d 28,450 4.0 1141 3.2 913
•3rd Jr. 2 Yr Old WI Championship Show 2019

Riverdown Unstopabull-Red

CAN11801450 *TY *TV *TL
PTA -429M -24F -24P 99R 12/22
PTA +2.18T +2.20UDC +1.39FLC GTPI +1975

Milksource Byway Affection

3138524450 Excellent-94 EEEEE 5-04
4-05 2x 305d 39,960 4.3 1737 2.6 1033

Maple-Downs-I G W Atwood-ET

CAN8956379 EX-90 ST *TY *TV *TL *TD
PTA -337M +11F -9P 99R 12/22
PTA +2.92T +1.90UDC +2.07FLC GTPI +1907

Hobby-Hill Dundee Genia

143425537 Very Good-89 EX-MS 7-07
5-11 2x 338d 35,040 3.3 1149 3.8 969
4-04 2x 365d 32,770 3.5 1142 2.8 927
3-00 2x 365d 28,720 3.3 952 2.9 847
2-00 2x 352d 24,080 3.3 805 2.9 693
Life: 1538d 127,790 3.4 4329 2.9 3673

3rd through 6th Dams

Hobby-Hill Fremont Geena EX-90 EX-MS

3-10 2x 284d 28,710 3.6 1025 3.0 854
Life: 1147d 103,770 3.4 3569 2.9 3048

RR-MM Blitz G-G-TW EX-90 2E

5-09 2x 305d 29,710 3.8 1132 3.0 891
7-03 2x 292d 30,220 2.7 1118 3.0 912
Life: 2291d 194,260 3.8 7384 3.1 5974

Reedale Advent Gina *RC EX-90 EX-MS

3-00 2x 305d 22,900 3.6 834 3.0 698

Reedale Meadowlord Guest VG-85

7-05 2x 304d 23,890 3.6 871 2.9 691

LEADING THE LEGACY ... 40TH ANNUAL PIONEER DAIRY CLASSIC



Knapps Fame Jadria-ET EX-92
 Jr. All-American Sr. 3 Year Old 2016
 (Maternal Sister to Dam of Lot 58 - substitution)



Wapsi-Ana Drone Jaded
 Jr. All-American Summer Yearling 2022
 (Maternal Sister to Lot 58 -substitution)

SUBSTITUTION

58

Abby, Kaylee & Luke Fairbanks
 Wapsi-Ana
 20755 90th St.
 Anamosa, IA 52205
 319.480.2484 • fairbanksfarm70@gmail.com

WAPSI-ANA LADYSMAN JOURNEY

840 3127012328 • Born April 14, 2020
 H.N. 1027 JUNIOR THREE YEAR OLD

Bred 10/07/22 to

Hi Guern View Levi Drone
 (sexed semen) 94GU959

2-01 3x 304d 13,257 4.9 656 3.1 407"RIP

Flambeau Manor Ladys Man

78006572 A2A2 7GU468
 PTA -227M -22F -13P 95R 12/22
 PTA +0.2T +0.0UDC +0.1FLC 94R 12/22
 PTI -36

Knapps TL Regis Jillian-ET

3137430930 Very Good-85 VG-MS 3-10
 3-00 2x 365d 29,760 4.4 1295 3.1 928"
 1-11 2x 363d 26,160 4.1 1083 3.0 796"

Maternal sisters to Jillian:

Knapps Fame Jadria-ET EX-92
 4-01 2x 359d 30,420 6.0 1811 4.4 1328

•Jr. All-American Sr. 3 Year Old 2016
Knapps RO Jumpin For Joy-ETV VG-88 2y
 3-02 2x 285d 15,240 6.1 932 3.9 598
 •Nom. Jr. All-American Summer Yearling 2016

Knapps Aaron Jadelyn Lynette-ET EX-91
Knapps Spider Jadylandra-ET EX-91

Marodore Aarons Levi-ET

68025119 A2A2 7GU438
 PTA -163M -13F -13P 97R 12/22
 PTA +0.9 +0.6UDC +1.4FLC PTI +3

Flambeau Manor RO Lauren-ET

68043597 Excellent-95 EEEEE
 7-04 2x 365d 26,980 5.2 1397 3.4 915

Marodore Enhancer Regis-ET

603223 14GU280
 PTA +666M +9F +3P 97R 12/22
 PTA -0.1T -0.3UDC -2.4FLC PTI -46
Knapps Ace Jadelynn-ET
 68016894 Excellent-92
 5-03 2x 365d 23,700 6.2 1476 3.5 839
 7-10 2x 365d 24,780 5.2 1283 3.3 818
 3-00 2x 365d 18,930 5.8 1091 3.8 719
 2-02 2x 290d 18,940 5.7 1074 3.4 648
 4-01 2x 365d 19,160 5.5 1060 3.6 681
 Life: 2678d 132,580 5.8 7667 3.6 4772

Maternal sister to Journey:

Wapsi-Ana Drone Jaded

- Jr. All-American Summer Yearling 2022
- 1st Summer Yrlg. & HM JC OH Spr. Dairy Expo '22
- 1st Summer Yrlg. NGS-Madison Jr. Show 2022
- 2nd Summer Yrlg. Midwest Color Spring Sh. '22
- 5th Summer Yrlg. NGS-Madison 2022

3rd through 5th Dams

- Pine Drive Bossman JadeEX-90**
 6-08 2x 305d 24,560 5.1 1242 3.3 803
- Pine Drive Enhancer Joydee-ET VG-88**
 •Nom. All-American Sr. 2 Year Old 2003
 •Res. Grand Champion Western National
- Westlynn Tom Dee EX-96**
 5-11 2x 365d 26,540 4.8 1284 3.6 961
 Life: 1807d 110,740 4.7 5208 3.6 4001
 •3x Grand Champion NGS-Madison
 •All-American 1993-1994-1995-1996
 •Res. Supreme Champion World Dairy Expo
 •Res. All-American 1991

LEADING THE LEGACY ... 40TH ANNUAL PIONEER DAIRY CLASSIC



PVF Chrome Reeve-ET EX-91
(Maternal Sister to Granddam of Lot 64)



Circlehawk Kyros Rizzo of PVF EX-94
(Third Dam of Lot 64)

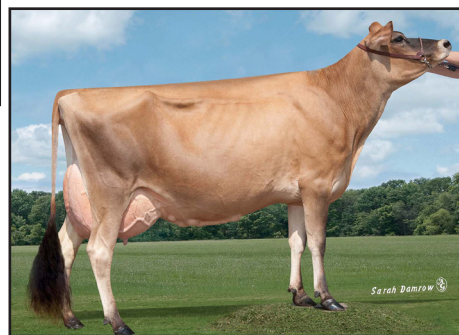

Circlehawk T-Bone Regina Tana EX-94
(Fourth Dam of Lot 64)

64

PVF FRANK ROSIE

pending • Born March 3, 2023
SPRING HEIFER CALF

Pine Valley Farm
5295 E. Pleasant View Rd.
Mineral Point, WI 53565
507.312.4311 Leah James
608.341.8250 Jason James

MM Victorious Frank-ET

3201335580 JH1F JNSF A1A2 551JE1775
PTA -1229M -24F -25P 78R 12/22
PTA +1.5T GJUI +18.7 80R 12/22
GJPI -51

JX PVF Zander Reign {6}

3199776240 Very Good-86 2-08
2-03 2x 305d 12,980 5.9 765 4.2 542

River Valley Victorious-ET

3126479524 JH1F JNSF A2A2 7JE5032
PTA -756M -3F -6P 99R 12/22
PTA +1.8 GJUI +20.1 GJPI -12

River Valley Excitation Flawless-ET

3126479162 Excellent-93
2-11 3x 305d 21,890 5.9 1295 3.7 805

JX PVF World Cup Zander {5}

172565169 JH1F JNSF A2A2 97JE173
PTA -861M +6F -5P 89R 12/22
PTA +0.7 GJUI +5.6 GJPI +19

PVF Regency Riot

3143541979 Very Good-87 4-00
3-08 2x 305d 15,100 5.7 861 4.4 665
2-05 2x 305d 16,350 5.1 827 4.1 674

Maternal sister to Riot:

PVF Chrome Reeve-ET EX-91

3-03 2x 305d 16,150 5.4 868 4.2 685

3rd and 4th Dams:

Circlehawk Kyros Rizzo of PVF EX-94

4-11 2x 305d 19,110 5.4 1031 3.8 727

Circlehawk T-Bone Regina Tana EX-94

5-01 2x 305d 17,790 5.5 918 3.9 691