

LEADING THE LEGACY



40TH

PIONEER DAIRY CLASSIC

APRIL 1, 2023

@11:00AM

GRANT COUNTY FAIRGROUNDS LANCASTER, WI

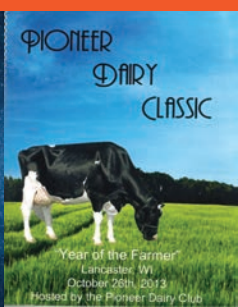
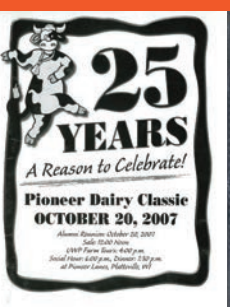
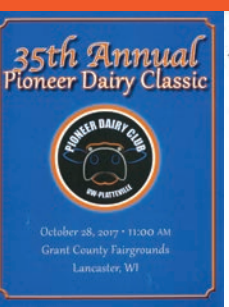
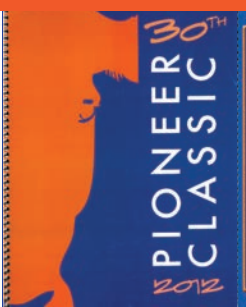
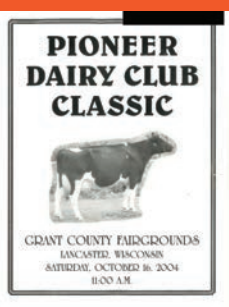
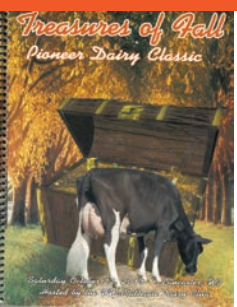



On behalf of the Pioneer Dairy Classic and the Sale Committee, we invite you to look through our catalog to find the perfect addition to your herd! We are thrilled to offer you cattle from all seven breeds that are elite in type and production. The Pioneer Dairy Classic truly has something for everyone!

This sale marks the 40th Annual Pioneer Dairy Classic. We continue to pride ourselves on the fact that our sale is completely student-run! In addition to our selection of high-quality cattle, we will also be featuring a variety of silent auction items, a show heifer nutrition clinic, and a concession stand! All of the funds raised at this year's sale will assist Pioneer Dairy Club Members to attend conferences and competitions across the country in addition to providing scholarship and philanthropic opportunities!

We would like to thank all of our consignors, sponsors, and potential buyers for making this event possible year after year! Our Pioneer Dairy Club members put in a lot of hard work and time into the sale and we cannot thank them enough for their contributions to making the sale run smoothly! Lastly, a very special thank you goes out to our advisor Dr. Tera Montgomery and her family for their dedication and guidance that helps make our sale successful year after year.

We would like to invite you to our Open House on Friday, March 31st at 4:00pm in Lancaster, WI, with a nutrition and feeding clinic brought to you by ALCIVIA starting at 5:00pm! Additionally, we hope that you will all be joining us on Saturday, April 1 at 11:00am for the 40th Annual Pioneer Dairy Classic!

Sincerely,

Luke, Montana, Abby, Autumn and Mason

2023 Pioneer Dairy Classic Sale Committee

UNIVERSITY OF WISCONSIN - PLATTEVILLE

40th Annual

PIONEER DAIRY CLASSIC

Saturday, April 1st, 2023

Grant County Fairgrounds - Lancaster, Wisconsin

Sales Staff

Neal Laneville (Auctioneer- Lic#3093-52).....	919-444-5904
Brian Behnke (Pedigrees).....	608-279-2016
Ryan Weigel.....	608-434-4109
Richard Thompson.....	608-279-2652
Kaleb Kruse	563-880-7495
Ben Wallace.....	608-931-9832
Abby Fairbanks.....	319-480-7894
Autumn King.....	262-210-6491
Mason Kruse.....	563-608-6045
Montana Sarbacker.....	608-692-9537
Luke Trustem.....	608-490-1821
Tera Montgomery (Advisor).....	608-331-0641

If you are unable to attend the sale, please make arrangements with any member of the sales staff.

View/Bid online in Real Time at www.cowbuyer.com

*Bidders must pre-register + be approved

*Contact Kaleb Kruse if you need assistance - 563-880-7495

Directions

From North: Take Hwy 61 south then left on Hwy 129, proceed 1.5 miles and then turn right onto Cty A and proceed 1 mile to the Fairgrounds on right.

From South + East: Take Hwy 61 or 81 then turn right onto Hwy 129. Go 1 mile and then turn left onto Cty A and proceed 1 mile to the fairgrounds on right.

From West: Take Hwy 81 through Lancaster, 2 miles out of town turn right onto Hwy 129, go 1.5 miles then turn left onto Cty A and proceed 1 mile to Fairgrounds on right.

Terms of Sale

Cash or good check sale day. If you are buying through a member of the sale staff, immediate payment is expected by overnight mail. For other terms and conditions refer to the Holstein Association Terms and Conditions page in this catalog.

Event Schedule

Friday, March 31st

4-9 p.m. Open House

5 p.m. Show Heifer Nutrition Clinic

Saturday, April 1st

11 a.m. Sale Begins

Lunch Stand

Provided by the UW-Platteville Pioneer Dairy Club

Sale Clerk

Friends of the Pioneer Dairy Club

Cattle Fitting

Tyler Endres: 608-333-3579

Devin Mayer: 262-224-7736



LEADING THE LEGACY ... 40TH ANNUAL PIONEER DAIRY CLASSIC



Team O Kaliber Mallorie EX-96 2E
 HM Junior All-American Aged Cow 2022
 (Maternal Sister to Lot 1)



Team Durham Morgan-ET EX-96 4E
 HM All-American 150,000 lb. Cow 2015
 (Maternal Sister to Dam of Lot 1)

1

HIGHWAYMEN MOJITO-ET

145511698 • Born June 2, 2022
 99%RHA-I H.N. 8008 SUMMER YEARLING

•Entered in 2023 Midwest National Spring Show

Maternal sister to Mojito:

Team O Kaliber Mallorie EX-96 EEEEE 2E
 6-00 2x 365d 41,750 3.7 1550 2.6 1102
 •HM Junior All-American Aged Cow 2022
 •Grand Champion Midwest Spring Nat'l Jr. Sh. 2022
 •Jr. All-Wisconsin Aged Cow 2022
 •Nom. All-American Aged Cow 2021
 •7th Aged Cow International Show 2021
 •3rd 4 Year Old Midwest Spring National 2019

Ben Wallace & Ryan Lauber
 3351 Old Stage Rd.
 Stoughton, WI 53589
 608.932.9832
 jenniferwakeley@gmail.com

Brenland Denver

CAN12074893 *TR *TC *TY *TV *TL *TD
 PTA +466M +26F +7P 99R 12/22
 PTA +2.84T +1.66UDC +.73FLC 98R 12/22
 GTPI +2140

Team Windbrook Maui

72064564 Excellent-92 EEEEE 2E *TR *CD
 4-08 2x 319d 28,620 4.9 1389 3.1 889
 2-05 2x 365d 29,020 4.7 1363 3.3 966
 5-09 2x 334d 27,660 4.8 1333 3.0 821
 3-07 2x 346d 27,370 4.6 1271 3.2 879
 Life: 1384d 114,180 4.8 5429 3.2 3610

Maternal sister to Maui:

Team Durham Morgan-ET EX-96 4E
 •1st 150,000 lb. Cow Midwest Spring Nat'l 2016
 •HM All-American 150,000 lb. Cow 2015
 •Grand Champion Mideast Fall National 2012

Gillette Windbrook-ETS

CAN7816429 EX-97 Extra *CD *TY *TV *TL *TD
 PTA -22M +17F +7P 99R 12/22
 PTA +1.62T +.77UDC +1.56FLC GTPI +1994

Team Jasper Malibu-ET

665666667 Excellent-92 EEVVEE 2E
 6-00 2x 360d 34,570 4.0 1397 2.9 991
 4-09 2x 365d 34,560 3.7 1278 2.9 994
 3-09 2x 303d 30,190 3.4 1039 2.9 882
 2-05 2x 365d 24,730 4.1 1007 3.1 778
 Life: 1449d 128,210 3.8 4892 2.9 3782

3rd through 12th Dams:

Irwindale Leduc Molly EX-94 2E
 4-09 2x 365d 33,070 3.6 1206 3.2 1043
 Life: 1687d 132,010 3.9 5138 3.2 4282
 •Res. Sr. Champion Mideast Spr. Nat'l 2009
 •Grand Champion Mideast Spring National 2008
 •Res. Grand Champion Mideast Fall Nat'l 2007
Irwindale Mark Macy G-79
 2-04 2x 311d 15,600 3.8 588 3.2 506
Sun-Made C M Cottontail-ET EX-90 EX-MS
 4-01 2x 314d 25,970 4.4 1151 3.4 887
Hill-Bluff AJ Merri-ET EX-94 2E GMD
 7-07 2x 365d 40,280 3.8 1547 2.9 1176
 Life: 2227d 173,647 3.8 6682 3.2 5479
Hill-Bluff Star Mollies Rorae EX-91 2E
 5-03 2x 365d 22,290 3.9 870 3.1 684
Hill-Bluff Star Molly VG-87
 6-01 2x 357d 22,510 3.7 843 3.1 701
Bristol Skyway Molly EX-92 4E
 12-0 2x 331d 18,588 3.8 710
 Life: 4452d 204,838 3.8 7854
Man-O-War B F Baron Min EX-91 3E EX-MS
 10-5 2x 365d 18,288 4.5 822
 Life: 3032d 124,200 4.3 5282
Man-O-War B F Crescent Minnie VG-86
Spring Creek Pabst He Minnie EX-90
 5-10 2x 365d 20,727 3.5 733
 Life: 2692d 122,186 3.5 4221



Mc-Country Denver Ingrid EX-92
 Res. Intermediate Champion Illinois State Fair 2022
 (Dam of Lot 2)

2

MC-COUNTRY UNIX IDA

840 3234313272 • Born December 1, 2021
 99%RHA-I H.N. 1060 WINTER YEARLING

Gary McCarthy
 33171 Jeidy Hill Rd.
 Wauzeka, WI 53826-8806
 608.306.1003
 garymccarthy22@gmail.com

Croteau Lesperron Unix-ET

CAN107567492 EX-96 ST *TY *TV *TL *TD
 PTA +605M +21F +11P 99R 12/22
 PTA +2.37T +2.21UDC +.21FLC 99R 12/22
 GTPI +2322

Mc-Country Denver Ingrid

3205757952 Excellent-92 EEEVE 3-05
 2-02 2x 286d 22,572 4.3 980 3.2 728*
 •1st Sr. 2 Year Old Illinois State Fair 2022
 •Res. Int. Champion Illinois State Fair 2022
 •1st Sr. 2 Year Old Illinois Champ. Show 2022
 •2nd Sr. 2 Year Old Midwest Spring Nat'l 2022

Amighetti Numero Uno-ET

ITA17990915143 GM *TR *TP *TY *TV
 PTA -839M +30F -13P 99R 12/22
 PTA +.96T +.98UDC -.47FLC GTPI +2225

Regan-ALH Domain Daya-ET

66625459 EX-93-3E-CAN 16*
 10-2 2x 365d 51,621 4.3 2211 3.4 1766

Brenland Denver

CAN12074893 *TR *TC *TY *TV *TL *TD
 PTA +466M +26F +7P 99R 12/22
 PTA +2.84T +1.66UDC +.73FLC GTPI +2140

Me-Do-Meadows Gold Image-ET

70454546 Very Good-88 EX-MS
 4-01 2x 360d 31,660 4.1 1338 3.2 998
 5-03 2x 365d 28,930 4.2 1212 3.2 925
 2-09 2x 365d 25,190 3.8 968 3.4 863

3rd through 6th Dams:

MD-Maple-Dell Roy Image EX-95 3E

7-04 2x 365d 34,990 3.5 1236 3.0 1050
 Life: 1588d 133,860 3.5 4675 2.9 3827
 •Res. All-American Jr. 3 Year Old 2006
 •2nd Jr. 3 Year Old International Show 2006
 •Res. Int. Champion International Show 2006
 •Int. Champion Illinois Champ. Show 2006
 •All-Illinois Jr. 3 Year Old 2006

•HM All-American Jr. 2 Year Old 2005

•3rd Jr. 2 Year Old International Show 2005
 •5th 5 Year Old International Show 2008
 •5th Aged Cow Midwest Spring National 2009

MD-Maple-Dell Encore Ina-ET EX-95 2E

4-09 2x 365d 32,270 4.5 1463 3.2 1031
 Life: 1531d 112,490 4.4 4939 3.4 3810

MD-Maple-Dell VG Image VG-87 DOM

7-11 2x 304d 27,460 4.8 1306 3.1 852
 Life: 2284d 149,330 4.8 7168 3.3 4954

MD-Maple-Dell Bubbler Imp GP-83

5-09 2x 305d 24,760 4.2 1028 3.0 748
 Life: 1525d 116,530 3.8 4462 3.2 3715



Weigland Denver Athena-ET
 Junior All-American Spring Calf 2022
 (Full Sister to Lot 3)

3

Kent & Kelly Bindl and Family
 N5265 Pleasant View Rd.
 Plymouth, WI 53073-4208
 920.980.2004
 krbindl@hotmail.com

Brenland Denver

CAN12074893 *TR *TC *TY *TV *TL *TD
 PTA +466M +26F +7P 99R 12/22
 PTA +2.84T +1.66UDC +.73FLC 98R 12/22
 GTPI +2140

Budjon-Abbott Alexandra-ET

3139851958 Excellent-93 EEEVE *TC *TL *TD
 4-07 2x 365d 52,800 3.5 1827 2.9 1524
 3-04 2x 365d 43,600 2.5 1104 2.9 1253
 2-01 2x 365d 32,600 2.9 942 3.0 978"
 Life: 1243d 142,570 3.0 4313 2.9 4191
 •Wisconsin Futurity Winner 2020
 •All-American Winter Yearling 2018
 •Jr. All-American Winter Yearling 2018
 •1st Winter Yearling International Hol. Show 2018
 •Junior Champion Int'l Junior Holstein Show 2018
 •Res. Junior All-American Winter Calf 2017
 •Nom. All-American Winter Calf 2017
 •Nom. All-Canadian Winter Calf 2017

WEIGLAND ANGELS ENVY-ET

145509091 • Born December 8, 2022
 99%RHA-I WINTER CALF

Full sister to Lot 3:

Weigland Denver Athena-ET
 •Junior All-American Spring Calf 2022
 •Res. All-American Spring Calf 2022
 •Res. Junior Champion International Jr. Show 2022
 •2nd Spring Calf International Show 2022

Maternal sister to Lot 3:

Weigland Dempsey Alexjo EX-91
 •Res. Jr. All-American Winter Calf 2019
 •Nom. All-American Winter Calf 2019

Val-Bisson Doorman-ET

CAN107281711 EX-90 ST *TY *TV *TL *TD
 PTA -475M +13F +9P 99R 12/22
 PTA +2.47T +1.60UDC +.68FLC GTPI +2142

Walk-Era Dundee Annelise

70000629 Excellent-95 EEEEE
 4-08 2x 365d 41,090 3.3 1355 2.9 1196
 2-11 2x 365d 35,350 3.3 1163 3.0 1064
 Life: 1283d 117,810 3.3 3924 3.0 3554
 •Grand Champion International Junior Show 2017
 •Junior All-American 5 Year Old 2017
 •Nominated All-American Jr. 3 Year Old 2015
 •Nominated All-Canadian Jr. 3 Year Old 2015
 •Nominated All-American Jr. 2 Year Old 2014
 •Junior All-American Jr. 2 Year Old 2014

Maternal sisters to Alexandra:

Budjon-Abbott Automatic-ET EX-94
 •Junior All-American Winter Calf 2017
 •Nom. AA & AC Winter Calf 2017
 •Res. Junior Champion Int'l Jr. Hol. Show 2017
Budjon-Abbott Dr Arizona-ET EX-93
Walk-Era G Chip Allijeon EX-93
Budjon-Abbott Dr Addidas-ET
 •Res. All-American Winter Calf 2017
Budjon-Abbott Ava Amanda-ET *RC VG-86
 •Nom. All-American Fall Heifer Calf 2019
Budjon Dnvr Andrea Crowe-ET
 •Res. All-American Summer Yrlg. 2021
Budjon-Abbott Avl Anitta-ET
 •1st Spring Calf Mideast National 2018

3rd through 9th Dams

Walk-Era Talent Augusta-ET EX-9 2E
 5-04 2x 365d 32,920 4.3 1403 3.2 1045
 Life: 1522d 117,040 4.0 4668 3.2 3746
Liessels Outside Allie EX-91 EEEEE
 4-03 2x 365d 31,650 4.7 1475 3.3 1045
Welk-Shade Astro Arielle VG-88 EX-MS
 3-02 2x 365d 21,800 4.4 965 3.1 669
Welk-Shade Milan Amy EX-93 2E EEEEE
 5-08 2x 365d 33,440 3.6 1188 3.0 998
Welk-Shade Flip Apex EX-90
 4-07 3x 331d 25,740 4.0 1042 3.2 817
R-F-H Sexy Ainess VG-89 EX-MS
Ideals Flame Alice VG-85



Budjon-Abbott Alexandra-ET EX-93
 All-American Winter Yearling 2018
 (Dam of Lot 3, Granddam of Lot 4)

4

WEIGLAND DOC ALEXLYNNS AYL

840 3240650347 • Born June 4, 2022
 99%RHA-I SUMMER YEARLING

GPTA +3.72T +2.62UDC +1.03FLC 80R 12/22

Kaelyn, Kenadee & Keegan Weigel
 5528 High Ridge Ln.
 Platteville, WI 53818-8981
 608.434.4109 Ryan
 ryanweigel6297@gmail.com

Woodcrest King Doc

3132417775 EX-90 GM *TR*TP*TC*TY*TV
 PTA +1581M +67F +53P 99R 12/22
 PTA +3.19T +2.15UDC +1.95FLC 99R 12/22
 GTPI +2794

Weigland Sdkick Alexlynn-ET

3138154976 Very Good-86 2-02 *TR*TC*TL
 GPTA +3.92T +2.78UDC +1.19FLC 83R 12/22
 A2/A2 • AA
 1-09 2x 264d 22,810 4.5 1017 3.1 714*RIP
 •1st Fall Calf Midwest Spring National 2021
 •2nd Fall Calf Wisconsin Jr. State Fair 2021

Maternal sisters to Alexlynn:

- Weigland Dempsey Alexjo EX-91**
- Res. Jr. All-American Winter Calf 2019
- Nom. All-American Winter Calf 2019
- Weigland Denver Athena-ET**
- Junior All-American Spring Calf 2022
- Res. All-American Spring Calf 2022

Walnutlawn Sidekick

CAN12508113 VG-85 *TR*TY*TV*TL*TD
 PTA -1176M +7F -10P 98R 12/22
 PTA +2.99T +2.41UDC +.97FLC GTPI +2192

Budjon-Abbott Alexandra-ET

3139851958 Excellent-93 EEEVE *TC*TL*TD
 4-07 2x 365d 52,800 3.5 1827 2.9 1524
 3-04 2x 365d 43,600 2.5 1104 2.9 1253
 Life: 1243d 142,570 3.0 4313 2.9 4191
 •Wisconsin Futurity Winner 2020
 •All-American Winter Yearling 2018
 •Jr. All-American Winter Yearling 2018
 •1st Winter Yearling International Hol. Show 2018
 •Junior Champion Int'l Junior Holstein Show 2018
 •Res. Junior All-American Winter Calf 2017
 •Nom. All-American Winter Calf 2017
 •Nom. All-Canadian Winter Calf 2017

3rd through 10th Dams

Walk-Era Dundee Annelise EX-95 EEEEE

4-08 2x 365d 41,090 3.3 1355 2.9 1196
 Life: 1283d 117,810 3.3 3924 3.0 3554
 •Grand Champion Int'l Jr. Holstein Show 2017
 •Junior All-American 5 Year Old 2017
 •Nominated All-American Jr. 3 Year Old 2015
 •Nominated All-Canadian Jr. 3 Year Old 2015
 •Nominated All-American Jr. 2 Year Old 2014
 •Junior All-American Jr. 2 Year Old 2014

Era Talent Augusta-ET EX-9 2E

5-04 2x 365d 32,920 4.3 1403 3.2 1045
 Life: 1522d 117,040 4.0 4668 3.2 3746

Liessels Outside Allie EX-91 EEEEE

4-03 2x 365d 31,650 4.7 1475 3.3 1045

Welk-Shade Astro Arielle VG-88 EX-MS

3-02 2x 365d 21,800 4.4 965 3.1 669

Welk-Shade Milan Amy EX-93 2E EEEEE

5-08 2x 365d 33,440 3.6 1188 3.0 998

Welk-Shade Flip Apex EX-90

4-07 3x 331d 25,740 4.0 1042 3.2 817

R-F-H Sexy Ainess VG-89 EX-MS

Ideals Flame Alice VG-85

LEADING THE LEGACY ... 40TH ANNUAL PIONEER DAIRY CLASSIC



Ms Barb Act Beauty-Red-ET EX-94
 2x HM All-American R&W
 (Dam of Lot 5)



Ms Unstopabul Beauty-In-Red-ET EX-92
 HM All-American R&W Spring Yearling 2020
 (Maternal Sister to Lot 5)

5

MS BEAUTYS THUNDERSTORM-ET *RC

840 3240472768 • Born September 4, 2021 *RC
 99%RHA-I H.N. 1 FALL YEARLING

Maple-Leigh Futures, T&L DeGroot,
 Grai-Rose Cattle & Mike Berry
 N4556 County Rd P
 Delavan, WI 53115-2990
 262.949.4620
 mapleleighfutures@gmail.com

Blondin Thunder Storm

CAN110296922 VG-85
 PTA +115M -16F -8P 94R 12/22
 PTA +3.55T +2.38UDC +1.20FLC 93R 12/22
 GTPI +1962

Ms Barb Act Beauty-Red-ET

3125564023 Excellent-94 EEEEE *TC
 4-05 2x 348d 37,190 3.8 1417 3.3 1217"
 3-06 2x 280d 28,790 3.6 1025 3.2 933"
 5-07 3x 268d 28,050 3.4 941 3.0 833"
 •Nom. All-American R&W 5 Year Old 2020
 •4th 5 Yr Old North American Open R&W 2020
 •HM All-American R&W 4 Year Old 2019
 •2nd 4 Yr Old Western Spring National 2019
 3rd 4 Year Old International R&W Show 2019
 •HM All-American R&W Sr. 3 Year Old 2018
 •1st Sr. 3 Year Old Western Spring National 2018
 •3rd Sr. 3 Year Old International R&W Show 2018
 •Res. Int. Champion Western Spring Nat'l 2018
 •Nom. All-American R&W Fall Yearling 2016

Maternal sister to Beautys Thunderstorm:

Ms Unstopabul Beauty-In-Red-ET EX-92

•1st California Holstein Futurity 2022
 •2nd Jr. 2 Yr Old Midwest Spring R&W Show '21
 •6th Jr. 2 Yr Old International R&W Show 2021
 •HM All-American R&W Spring Yearling 2020
 •2nd Spring Yearling NA Open R&W 2020
 •1st Spring Calf Royal Winter Fair 2019

Mr Apples Action-Red-ET

68571373 EX-93 *CV
 PTA -1970M -47F -32P 98R 12/22
 PTA +1.43T +1.37UDC +1.74FLC GTPI +1625

MDF Talent Barb 2-ET

72011663 Very Good-88 EX-MS 6-08

Maternal sister to Barb 2:

Rainyridge Talent Barbara *RC EX-95 14*
 3-04 2x 365d 34,465 3.6 1257 3.3 1133
 •All-American & All-Canadian 5 Year Old 2010

3rd through 6th Dams:

RF Outside Breeze EX-95 2E 2*
 4-02 2x 334d 31,920 4.7 1488 3.5 1113
 8-00 3x 365d 37,970 3.9 1484 3.2 1226"
 •Grand Champion Southern Spring Nat'l 2011
Raverley Briana Milan EX-2E-CAN 6*
 6-03 2x 365d 27,075 3.4 928 3.2 862
Rainyridge Tony Beauty EX-5E-CAN 9*
 10-5 2x 365d 29,081 3.5 1005 3.1 913
 Life: 8 lact. 199,869 3.3 6592 3.2 6455
 •Grand Champion International Show 1999
 •Grand Champion Royal Winter Fair 1993
 •All-Canadian Mature Cow '92, '93, '95, '99
 •All-American Aged Cow '92, '95 & '99
 •Supreme Champion World Dairy Expo '95 & '99
 •Res. Grand Champion Royal Winter Fair '95 & '99
 •Holstein International Cow of the Year 1999
 •Nom. All-Canadian Mature Cow 1991
 •HM All-Canadian 4 Year Old 1989
Despics Tempo Diane VG-85-CAN
 4-04 2x 305d 16,135 3.9 626
 Life: 7 lact. 109,278 3.7 4032

LEADING THE LEGACY ... 40TH ANNUAL PIONEER DAIRY CLASSIC



Vandoskes Dback Carley-ET EX-91
HHM All-American Fall Yearling 2018
 (Maternal Sister to Lot 6)



Vandoskes Crbul Cameron-ET VG-87
Nom. Junior All-American Jr. 2 Year Old 2022
 (Maternal Sister to Lot 6)

6

LONG-HOLLOW CHIEF CAYLA-ET

145493503 • Born September 3, 2022 *TR *CD *TL *TD
 99%RHA-I H.N. 108 FALL HEIFER CALF

A1/A2 • AB

Maternal sisters to Cayla:

- Vandoskes Dback Carley-ET EX-91EX-MS**
 4-06 3x 305d 41,710 4.7 1940 3.1 1292
 •HHM All-American Fall Yearling 2018
 •1st Fall Yrlg & Jr. Champ. Midwest Spr. Nat'l '18
 •Res. Jr. All-American Fall Calf 2017
 •1st Fall Calf Int'l Jr. Holstein Show 2017
- Vandoskes Crbul Cameron-ET VG-87**
 •Res. All-Wisconsin Spring Calf 2020
 •Nom. Jr. All-American Jr. 2 Year Old 2022
- Vandoskes Crushbill Casey-ET**
 •Jr. All-Wisconsin Fall Calf 2020

Same family as Cayla:

- Vandoskes Denver Cami-ET VG-87-2Y-CAN**
 •Junior All-American Winter Calf 2019
 •Res. All-American Winter Calf 2019
- Vandoskes Denver Carmen-ET**
 •Junior All-American Spring Calf 2021

3rd through 12th Dams:

- Windy-Knoll-View Chanel-ET EX-94 3E**
 8-10 2x 365d 38,820 3.8 1481 3.0 1147
 •Nom. All-American Junior 3 Year Old 2006
- Windy-Knoll-View Catherine EX-90**
 6-10 2x 365d 24,790 3.5 873 3.0 756
- Windy-Knoll-View Juror Cass EX-94 3E**
 5-09 2x 365d 40,620 3.1 1269 3.1 1260
- Windy-Knoll-View Cassandra EX-90**
 5-04 2x 365d 29,250 3.7 1090 3.1 921
- Windy-Knoll-View Caitlin EX-90**
 5-01 2x 365d 37,090 2.8 1040 3.1 1146
- Windy-Knoll-View Supreme Chris EX-90**
 3-04 2x 312d 17,300 3.3 576 3.1 543
- Windy-Knoll-View Bova Christie EX-91 2E**
 6-08 2x 305d 19,650 3.8 754 3.2 630
- Windy-Knoll-View Jerry Crystal EX-92 2E**
 12-0 2x 330d 21,220 3.8 800 3.0 635
 Life: 3261d 189,170 3.7 6939 3.2 5606
- Windy-Knoll-View CD Cindy-OC EX-90 2E**
 Strother CM Burke Crusader VG-85

Long-Hollow Dairy LLC
 Ryan Smith
 N5868 Center Rd.
 Monroe, WI 53566-9353
 608.214.0903
 long.hollow82@gmail.com

Stantons Chief-ET

3129015989 *TC *TY *TV *TL *TD
 PTA +782M +9F +20P 98R 12/22
 PTA +2.24T +2.26UDC +.52FLC 97R 12/22
 GTPI +2299

OCD Sid Caylee-ET

3011889447 Excellent-90 EX-MS
 3-03 3x 305d 23,880 4.6 1088 3.3 796
 2-02 3x 305d 23,640 4.3 1010 3.4 803
 4-08 3x 305d 28,530 3.4 966 3.2 901

Maternal sister to Caylee:

- OCD Bradnick Candy-ET EX-94 3E**
 5-11 3x 365d 43,200 3.9 1671 3.1 1333
 •All-New York 4 Year Old 2017
 •Res. Grand Champion NY Spring Show 2017
 •Nom. All-American Sr. 2 Year Old 2015

Pine-Tree Sid-ET

62175895 VG-86 ST *TR *TP *TY *TL *TD
 PTA -855M -19F -23P 99R 12/22
 PTA +1.52T +.99UDC -.83FLC GTPI +1517

Windy-Knoll-View Chantel-ET

3003685025 Very Good-88 VVVVV
 1-11 3x 305d 21,360 3.4 720 3.1 654

LEADING THE LEGACY ... 40TH ANNUAL PIONEER DAIRY CLASSIC



Dubeau Dundee Hezbollah EX-92 10*
All-American & All-Canadian Sr. 2 Year Old 2009
(Granddam of Lot 7)



Hez Atwood Heidilin-ET EX-92 EX-MS
Nominated All-American Fall Yearling 2014
(Dam of Lot 7)

7

LEGENDHOLM TSTRM HAVANA-ET

840 3203772838 • Born June 9, 2021
99%RHA-I H.N. 1278 SUMMER JR. 2 YR OLD

Due 5/01/23 to
Farear Delta-Lambda-ET
551HO3379 (ultrasound female)

Legendholm Holsteins
Eddie & Mandi Bue
N3763 Vanden Bosch Rd.
Freedom, WI 54130-7650
715.896.5418 Mandi
mandibue@milksource.net

Blondin Thunder Storm

CAN110296922 VG-85
PTA +115M -16F -8P 94R 12/22
PTA +3.55T +2.38UDC +1.20FLC 93R 12/22
GTPI +1962

Hez Atwood Heidilin-ET

70074476 Excellent-92 EEVVE *TR *TC
4-08 2x 365d 37,220 4.1 1528 3.6 1327
2-05 2x 305d 21,350 4.8 1022 3.5 752
•Nom. All-American Fall Yearling 2014
•1st Fall Yrlg & Junior Champion MN St. Sh. 2014
•5th Fall Yearling International Show 2014
•1st Fall Calf Midwest Fall National 2013

Full sisters to Heidilin:

Hez Hezbollahs Honour-ET EX-94
Hez Bo Atwood Ruth-ET EX-93
•1st Jr. 3 Year Old BC Spring Show 2018
Hez Atwood Haleigh-ET EX-92
Hez Atwood Haidee-ET EX-92
Hez Atwood Helsa-ET EX-92

Cycle Doorman Jacoby-ET

3013614066 EX-92 *TR *TP *TC *TY *TV *TL *TD
PTA -657M -14F -30P 99R 12/22
PTA +2.84T +2.54UDC +.96FLC GTPI +1836

Sheeknoll Beemer 2597-ET

3126634724 VG-85-2Y-CAN 1* *TR *TL *TD
5-04 3x 340d 36,671 3.7 1369 3.0 1105

Maple-Downs-I G W Atwood-ET

CAN8956379 EX-90 ST *TY *TV *TL *TD
PTA -337M +11F -9P 99R 12/22
PTA +2.92T +1.90UDC +2.07FLC GTPI +1907

Dubeau Dundee Hezbollah

104117050CAN Excellent-92 EEEEE 10* 4-05
4-03 2x 365d 42,050 4.4 1859 3.1 1299
2-03 2x 365d 27,190 3.4 933 3.2 878
•Reserve All-American 4 Year Old 2011
•2nd 4 Year Old & HM Sr. Ch.Int'l Hol. Show 2011
•Grand Champion Midwest Spring National 2011
•All-American & All-Canadian Sr. 2 Year Old 2009
•1st Sr. 2 Year Old and Intermediate Champion,
International Holstein Show 2009

Maternal sisters to Heidilin:

St-Jacob Goldwyn Hazel-ET EX-94 4E-CAN 2*
•Grand Champion Autumn Opportunity 2015
St-Jacob Goldwyn Hazie-ET EX-94
•Grand Champion VT State Show 2014
Hez Hezbollahs Honour-ET EX-94
•1st Jr. 2 Yr Old & Int. Ch. VT Holstein Show 2017
Hez Goldchip Hasana-ET EX-91
•Nom. All-American Milking Yearling 2017
Hez Destry Heloise-ET
•Grand Champion Mexico National Show 2016
Borderview Goldwyn 2378-ET
•All-American Winter Heifer Calf 2020
•Nom. All-American Winter Yearling 2021
St-Jacob Goldwyn Haley-ET EX-92
St-Jacob Durchan Haleiwa-ET EX-92
Hez Goldchip Hali-ET EX-92
Hez Goldsun Hollis-ET EX-92

3rd and 4th Dams:

Dubeau Lyne La Trent Huit B EX-90-CAN 6*
5-05 2x 365d 28,583 4.3 1230 3.4 983
Dubeau Jy Antoinette VG-87-4Y-CAN 2*
4-03 2x 321d 29,111 3.9 1148 3.3 956

LEADING THE LEGACY ... 40TH ANNUAL PIONEER DAIRY CLASSIC



Lars-Acres Dvr Leading Lady
Calf Champion Wisconsin Junior State Fair 2022
(Same Cow Family as Lot 8)



Lars-Acres Artist Lantana
1st Bred & Owned Spring Calf
WI Champ. Jr. Show 2022
(Maternal Sister to Lot 8)



Lars-Acres D Lombardi-ET VG-88
1st Bred & Owned Jr. 3 Yr Old Int'l Jr. Show 2022
(Maternal Sister to Lot 8)

8

Larson Acres Inc.
18218 W. State Rd. 59
Evansville, WI 53536-9038
608.290.5545
sandy@larsonacres.com

Golden-Oaks Master-ET

3139216917 *TR *TP *TC *TL *TD
PTA -36M +10F -4P 92R 12/22
PTA +3.76T +3.01UDC +1.04FLC 89R 12/22
GTPI +2054

Lars-Acres G W Atw Lilac-ET

3128506583 Excellent-93 EEEEE 2E *TP
GPTA +3.33T +2.46UDC +1.71FLC 85R 12/22
3-00 3x 327d 30,400 4.0 1212 3.1 945
2-00 3x 300d 21,400 4.8 1018 3.0 649
4-00 3x 309d 25,570 3.9 1010 3.1 797
Life: 1252d 103,420 4.1 4215 3.0 3129

Full sister to Lilac:

Lars-Acres Gwatwd Landi-ET EX-93

3-01 2x 365d 45,410 4.0 1827 2.7 1239
•Nom. Jr. All-American Sr. 3 Year Old 2018
•5th Sr. 3 Year Old International Jr. Hol. Sh.2018
•2nd Sr. 3 District 6 Jr. Show 2018
•3x Champion B&O Midwest Spr. Nat'l Jr. Show
•2nd Sr. 2 Year Old District 6 Show 2017

LARS-ACRES MASTER LYNK-ET

840 3237549090 • Born September 1, 2022 *TP *TC *TL *TD
99%RHA-I H.N. 28005 FALL HEIFER CALF

GPTA +3.89T +2.73UDC +2.27FLC 80R 12/22
A1/A2 • BE

Maternal sisters to Lynk:

Lars-Acres D Lombardi-ET VG-88 2y

•3rd Summer Jr. 2 Yr Old WI Champ. Jr. Sh. 2021
•10th Summer Jr. 2 Yr Old Int'l Jr. Show 2021
•1st B&O & 7th Jr. 3 Yr Old Int'l Jr. Show 2022

Lars-Acres Artist Lantana

•3rd Spring Calf & B&O WI Champ. Jr. Show 2022
•2nd Spring Calf District 6 Show 2022
•6th Spring Calf WI Jr. State Fair 2022

From this maternal line:

Lars-Acres Dvr Leading Lady

•Calf Champion WI Jr. State Fair 2022

Maple-Downs-I G W Atwood-ET

CAN8956379 EX-90 ST *TY *TV *TL *TD
PTA -337M +11F -9P 99R 12/22
PTA +2.92T +1.90UDC +2.07FLC GTPI +1907

Biljean Bolivia Lyndi-ET

69271827 Excellent-91 EEVVE
5-10 3x 235d 28,530 3.7 1066 2.7 765
2-01 3x 365d 28,440 3.5 1003 2.7 761
•10 EX milking daughters!

3rd through 11th Dams:

Biljean Gibson Lyric EX-91 EX-MS

4-05 2x 365d 28,100 3.9 1098 3.1 860

Biljean Durhamn Lovely-ET EX-92

3-00 2x 345d 30,150 3.1 941 3.2 965

•1st Jr. 3 Year Old District 8 Show 2004

•Grand Champion Dodge Co. Fair 2004

Biljean Juror Lovely EX-93 2E

6-06 2x 365d 34,060 3.6 1234 2.8 960

Life: 2266d 154,480 3.8 5811 3.1 4744

Biljean Target Lovely-ET VG-85

5-06 2x 363d 34,800 3.6 1268 3.0 1038

Life: 1486d 120,060 3.6 4302 3.0 3641

Castleholm Star Lass Love-ET EX-91 DOM

7-04 2x 365d 28,910 3.8 1104 2.9 828

Biljean Valiant Job Lass EX-91 3E GMD DOM

4-07 3x 365d 35,440 3.0 1063 3.0 1047

Life: 1941d 159,990 3.2 5152 3.0 4771

Biljean Job Las VG-86 DOM

6-09 2x 365d 31,250 3.3 1027

Life: 3592d 225,530 3.4 7708

Biljean Monitor Lass VG-88 GMD DOM

5-09 2x 365d 26,580 3.1 813 2.9 762

Biljean Bootmaker Lass EX-90 EX-MS

3-03 2x 365d 21,050 3.7 788

Life: 2275d 120,340 3.7 4416

LEADING THE LEGACY ... 40TH ANNUAL PIONEER DAIRY CLASSIC



Ziems-EF Dundee Ebony-ET EX-92 2E
 Res. All-New York Sr. 2 Year Old 2011
 (Dam of Lot 9)



Ziems Atwood Elani-ET VG-85 VG-MS
 (Full Sister to Lot 9)

9

ZIEMS ATWOOD ELANNA-ET

840 3213272686 • Born August 1, 2022
 H.N. 241 SUMMER YEARLING

Ziems Farms & Tim & Leah Ziembra
 1397 Hillside Rd.
 Cambridge, WI 53523-9602
 315.730.3312
 tziembra@hotmail.com

Full sister to Elanna:

Ziems Atwood Elani-ET VG-85 VG-MS
 2-02 2x 365d 21,429 4.5 969 3.5 742"
 •1st Sr. 2 Year Old District 6 Show 2017
 •5th Fall Yearling Midwest Spring National 2016

Maple-Downs-I G W Atwood-ET

CAN8956379 EX-90 ST *TY *TV *TL *TD
 PTA -337M +11F -9P 99R 12/22
 PTA +2.92T +1.90UDC +2.07FLC 99R 12/22
 GTPI +1907

Ziems-EF Dundee Ebony-ET

64224182 Excellent-92 EEEEE 2E
 5-04 2x 363d 22,440 4.6 1038 3.3 736
 2-04 2x 305d 19,420 4.3 834 3.2 616
 7-02 2x 210d 14,320 4.5 644 2.9 420
 •Res. Grand Champion District 6 Show 2013
 •Res. All-New York Sr. 2 Year Old 2011

Maternal sister to Ebony:

Ziems-ET Eternity-ET EX-91
 3-11 2x 305d 34,950 3.5 1216 3.2 1068

Braedale Goldwyn

CAN10705608 GP-84 GM Extra *CD *TY *TV *TL
 PTA -696M -6F -11P 99R 12/22
 PTA +1.06T +.62UDC +.78FLC GTPI +1873

MD-Delight Durham Atlee-ET

131704103 EX-92 GMD DOM 10*
 3-11 2x 365d 38,290 5.5 2091 3.1 1177

Regancrest Dundee-ET

127640114 EX-95 *TY *TV *TL
 PTA -1076M -57F -32P 99R 12/22
 PTA +.57T +.66UDC -.15FLC GTPI +1367

Budjon-JK Gibson Enchant-ET

135096040 Excellent-92 EEEVE 3E
 3-11 2x 365d 27,910 3.7 1020 3.1 856
 6-05 2x 365d 26,210 3.7 982 2.9 766
 9-04 2x 365d 23,700 4.0 957 3.1 733
 2-01 3x 365d 23,630 3.8 888 2.9 695
 Life: 1620d 108,910 3.8 4115 3.0 3275

3rd through 7th Dams:

Krull Broker Elegance EX-96 3E GMD DOM
 5-07 2x 365d 40,950 3.7 1522 3.3 1350
 Life: 2356d 183,710 3.7 6878 3.4 6267
 •HM All-American Aged Cow 1999 & 2000
 •HM All-Canadian Mature Cow 1999
 •1st 125,000 lb. Cow Int'l Holstein Show 2000
Krull Starbuck Excellency EX-90 GMD DOM
 3-03 2x 365d 27,140 3.5 937 3.4 930
Krull TT Excellency EX-90 EX-MS DOM
 3-02 2x 363d 24,319 3.5 862 3.4 829
Krull Boot Mark Excellency EX-92 2E GMD
 6-06 2x 365d 27,410 3.8 1040 3.1 868
 Life: 3026d 201,440 3.5 7105 3.0 4634
Krull Kingstead Excellency EX-92 4E GMD
 12-4 2x 323d 21,920 3.5 772
 Life: 3364d 179,790 3.6 6436



Hobby-Hill Atwood Gibler EX-91 EX-MS
(Full Sister to Lot 10)

10

HOBBY-HILL DENVER GIA

145428161 • Born June 15, 2022
99%RHA-I SUMMER YEARLING

Hobby Hill Holsteins
Gracin & Chesney Speich
3703 S. Nelson Rd.
Orfordville, WI 53576-9501
608.289.0411
speich.hobbyhillholsteins@gmail.com

Brenland Denver

CAN12074893 *TR *TC *TY *TV *TL *TD
PTA +466M +26F +7P 99R 12/22
PTA +2.84T +1.66UDC +.73FLC 98R 12/22
GTPI +2140

Hobby-Hill Dundee Genia

143425537 Very Good-89 EX-MS 7-07
4-04 2x 305d 28,680 3.5 1002 2.8 797
3-00 2x 305d 25,050 3.3 827 2.9 728
2-00 2x 305d 21,550 3.2 695 2.8 610

Stantons High Octane-ET

CAN11696704 EX-93 ST *TY *TV *TL *TD
PTA +1123M +8F +15P 99R 12/22
PTA +2.49T +2.15UDC +.73FLC GTPI +2129

Brenland Doorman Desirable-ET

CAN9913324 EX-90-CAN 3*
5-06 3x 365d 35,644 5.2 1856 3.0 1081

Regancrest Dundee-ET

127640114 EX-95 *TY *TV *TL
PTA +1076M -57F -32P 99R 12/22
PTA +.57T +.66UDC -.15FLC GTPI +1367

Hobby-Hill Fremont Geena

142043932 Excellent-90 EEEVE
3-10 2x 284d 28,710 3.6 1025 3.0 854
4-09 2x 305d 27,320 3.3 908 2.9 783
3-00 2x 261d 22,920 3.6 823 3.0 698
2-00 2x 297d 24,760 3.3 813 2.9 713
Life: 1147d 103,770 3.4 3569 2.9 3048

Maternal sister to Gia:

Hobby-Hill Atwood Gibler EX-91 EEEEE

2-09 2x 305d 25,170 3.9 985 3.2 798
•3rd Jr. 2 Yr Old WI Championship Show 2019

3rd through 5th Dams

RR-MM Blitz G-G-TW EX-90 2E

5-09 2x 305d 29,710 3.8 1132 3.0 891
7-03 2x 292d 30,220 2.7 1118 3.0 912
Life: 2291d 194,260 3.8 7384 3.1 5974
Reedale Advent Gina *RC EX-90 EX-MS
3-00 2x 305d 22,900 3.6 834 3.0 698
Reedale Meadowlord Guest VG-85
7-05 2x 304d 23,890 3.6 871 2.9 691



Gloryland Liberty Rae EX-95 3E DOM
 HM All-American 4 Year Old 2005
 (Sixth Dam of Lot 11)

11

MS LE-OL-LA SELECT ROSE

Fresh: February 20, 2023

Rick Demmer & Justin Helgerson
 6222 Sundown Rd.
 Peosta, IA 52068-8048
 563.542.5073
 demmerka@nicc.edu

840 3234325622 • Born March 20, 2021
 99%RHA-I H.N. 321 JUNIOR 2 YEAR OLD

Avant-Garde Unix Select-ET

3149135073 *TR *TP *TC *TY *TV
 PTA -562M +22F -8P 89R 12/22
 PTA +3.02T +2.37UDC +.70FLC 82R 12/22
 GTPI +2250

Ms Le-O-La Kingboy Rosey

3149754533 Excellent-90 EEVEV 3-10
 3-00 2x 365d 28,810 4.2 1221 3.2 926
 1-11 2x 305d 21,270 3.8 817 3.0 647

Croteau Lesperron Unix-ET

CAN107567492 EX-96 ST *TY *TV *TL *TD
 PTA +605M +21F +11P 99R 12/22
 PTA +2.37T +2.21UDC +.21FLC GTPI +2322

Walnutlawn McCutchen Summer-ET

CAN11120480 Excellent-95 2E (MS:96) 11*
 7-02 2x 365d 37,010 4.7 1735 3.3 1215

Morningview Mcc Kingboy-ET

72044077 EX-92 *TR *TP *TC *TY *TV *TL
 PTA +920M +22F +23P 99R 12/22
 PTA +1.85T +1.52UDC +.27FLC GTPI +2321

Le-O-La-JH Alchemy Rebecca

71303588 Excellent-92 EEEVE
 4-08 2x 307d 24,000 3.9 929 3.0 718
 3-08 2x 302d 24,070 3.8 905 3.3 788
 2-09 2x 270d 16,060 4.1 654 3.1 498

3rd through 14th Dams

Ms Le-O-La JH Gold Robin-ET EX-92

3-02 2x 365d 28,310 3.9 1115 3.5 986

Le-O-La-JH Lou Robin-ET

JY-Ro Champ Librty Reena-ET EX-90 EX-MS
 2-06 2x 365d 30,180 3.1 923 3.0 900

Gloryland Liberty Rae EX-95 3E DOM

7-03 2x 365d 47,060 4.2 1965 3.1 1482
 •HM All-American 4 Year Old 2005

Gloryland Lana Rae EX-94 2E DOM 1*

5-06 2x 365d 29,011 4.0 1159 3.4 993

Scientific Liza Rae-ET EX-90

4-09 2x 365d 26,710 2.9 768 3.1 827

Hanoverhill Tony Rae EX-96 3E GMD DOM 5*

6-11 2x 365d 40,220 4.1 1661 3.3 1331
 •HM All-American Jr. 2 Year Old 1988

•Nominated All-American 5 Year Old 1991

C Hanoverhill TT Roxette-ET 2E-94 GMD DOM

10-0 3x 365d 35,040 4.3 1519 3.0 1063

Mil-R-Mor Roxette EX-90 GMD DOM 30*

7-01 2x 365d 24,530 4.7 1153

C Glenridge Citation Roxy EX-97 4E GMD 6*

10-1 2x 365d 25,280 4.2 1061
 Life: 3620d 209,784 4.5 9471

•Queen of the Breed I & II

C Norton Court Model Vee EX-90 6*

•All-American Produce of Dam 1977-78-79

Norton Court Reflection Val VG-CAN 5*



Millbrooke Atwood Ooh La La EX-95
 HM All-American & HM All-Canadian 4 Year Old 2017
 (Granddam of Lot 12)

12

Regan Demmer
 6222 Sundown Rd.
 Peosta, IA 52068-8048
 563.542.5073
 demmerka@nicc.edu

LE-O-LA HIGH OCEAN

840 3269155480 • Born September 1, 2022
 99%RHA-I H.N. 401 FALL CALF

De-Su Bkm McCutchen 1174-ET

69990138 EX-93 GM *TR *TP *TC *TY *TV *TL
 PTA +234M +25F +11P 99R 12/22
 PTA +2.16T +1.40UDC +.94FLC GTPI +2204

Ms Chassity Obs Claire-ET

141008075 VG-87-2Y-CAN 24*
 1-10 3x 365d 43,545 3.7 1625 2.9 1263

Croteau Lesperron Unix-ET

CAN107567492 EX-96 ST *TY *TV *TL *TD
 PTA +605M +21F +11P 99R 12/22
 PTA +2.37T +2.21UDC +.21FLC GTPI +2322

Millbrooke Atwood Ooh La La

CAN11767046 Excellent-95 EEEEE
 5-01 2x 365d 43,190 3.9 1686 3.0 1310
 4-01 2x 315d 30,990 3.5 1081 3.2 1001
 Life: 1000d 104,540 3.7 3864 3.1 3234
 •1st 4 Yr Old & HM Gr. Ch. Int'l Jr. Hol. Show 2017
 •3rd 4 Yr Old Int'l Hol Show & RAWF 2017
 •All-Iowa & Jr. All-Iowa 4 Year Old 2017
 •Res. All-Wisconsin Jr. 3 Year Old 2016
 •1st Jr. 2 Year Old Autumn Opportunity 2015
 •1st Jr. 2 Year Old Bruce-Grey 2015
 •9th Jr. 2 Year Old Royal Winter Fair 2015

OOH LA LA!

- HM All-American 4 Year Old 2017
- HM All-Canadian 4 Year Old 2017
- Jr. All-America 4 Year Old 2017
- Grand Champion, Iowa State Show 2017

Stantons High Octane-ET

CAN11696704 EX-93 ST *TY *TV *TL *TD
 PTA +1123M +8F +15P 99R 12/22
 PTA +2.49T +2.15UDC +.73FLC 99R 12/22
 GTPI +2129

Le-O-La Unix Ousta-ET

3205758191 Very Good-85 VG-MS
 1-09 2x 365d 24,570 3.8 943 3.0 728

3rd through 11th Dams

Millbrooke Dolman Oshie EX-93-2E-CAN
 6-10 2x 365d 30,803 4.3 1329 3.1 961
 Life: 5 lact. 118,367 4.3 5108 3.3 3931
 •3rd Jr. 3 Year Old Bruce-Grey Show 2013
Millbrooke Goldwyn Olinda EX-93-6E-CAN
 6-03 2x 350d 29,211 5.1 1484 3.1 919
 •1st Mature Cow Bruce-Grey 2013
 •1st 5 Year Old Bruce-Grey 2012
 •1st 4 Year Old & HM Grand Bruce-Grey 2011
Millbrooke Jordan Oreo EX-91-4E-CAN 2*
 7-04 2x 319d 25,699 4.9 1268 3.1 796
Millbrooke Raider Oreo EX-CAN 7*
 6-03 2x 338d 21,570 6.0 1294 3.4 723
Millbrooke Tab Olga VG-85-3Y-CAN 2*
 3-03 2x 306d 15,860 4.4 690 3.4 531
Waldo Mandingo Opal-ET VG-85-4Y-CAN
 6-06 2x 358d 29,641 4.5 1343 3.4 1003
Lonsfarm Olga Bell-ET 2E-92 GMD DOM 3*
 4-05 2x 349d 26,030 4.5 1168 3.7 959
C Rossdale Nugget Olga EX-92 2E
 4-08 2x 364d 22,790 4.3 969
Rossdale Leader Jewel VG
 6-10 2x 343d 17,328 4.5 776

LEADING THE LEGACY ... 40TH ANNUAL PIONEER DAIRY CLASSIC



Tree-Hayven Tatoo Last Song EX-92
 Res. All-American Milking Yearling 2020
 (Maternal Sister to Lot 13)

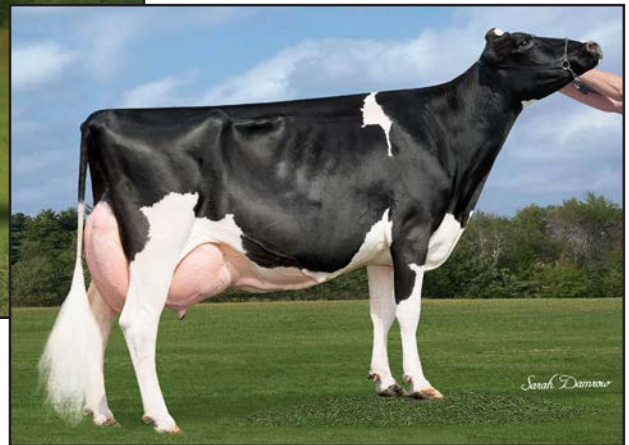

Tree-Hayven Drm Robins Song EX-94 4E
 (Dam of Lot 13)

13

TREE-HAYVEN SONG LYRIC-ET

840 3229939674 • Born September 17, 2021
 99%RHA-I H.N. 474 MILKING YEARLING

Due 8/20/23 to
 Croteau Lesperron Unix-ET
 (sexed semen)

Payton Calvert & Alek Krueger
 6038 County Rd J
 Cuba City, WI 539807-9606
 608.732.2080
 william.calvert@alcivia.com

Woodcrest King Doc

3132417775 EX-90 GM *TR *TP *TC *TY *TV
 PTA +1581M +67F +53P 99R 12/22
 PTA +3.19T +2.15UDC +1.95FLC 99R 12/22
 GTPI +2794

Tree-Hayven Drm Robins Song

139475481 Excellent-94 EEEEE 4E *TR *TC
 8-09 2x 365d 37,210 3.4 1250 3.1 1152
 10-1 2x 365d 36,110 2.8 1013 2.9 1040
 5-08 2x 327d 33,410 2.9 973 3.0 987
 7-08 2x 341d 32,610 2.9 958 3.0 976
 4-06 2x 348d 27,910 3.2 893 3.1 857
 6-08 2x 260d 25,770 3.1 786 3.0 769
 3-00 2x 365d 23,210 3.3 758 3.3 771
 Life: 3021d 262,100 3.1 8084 3.0 7959

Morningview Mcc Kingboy-ET

72044077 EX-92 *TR *TP *TC *TY *TV *TL
 PTA +920M +22F +23P 99R 12/22
 PTA +1.85T +1.52UDC +.27FLC GTPI +2321

WCD-ZBW Mack Daddy-ET

3012506777 Very Good-88 *TR *TL *TD
 3-01 3x 365d 39,560 3.3 1303 3.2 1280

Regancrest Elton Durham-ET

2250783 EX-90 GM *TR *CV *TL
 PTA -1102M -73F -23P 99R 12/22
 PTA +.88T +.52UDC +1.06FLC GTPI +1526

A-Paramount Stormy Robin

122447387 Excellent-90 EX-MS
 9-10 2x 362d 26,290 3.9 1025 3.1 828
 8-07 2x 305d 25,780 3.9 1010 2.9 747
 7-03 2x 305d 23,330 3.9 899 3.1 728
 Life: 2824d 195,160 3.8 7512 3.1 6131

Maternal sister to Lyric:

Tree-Hayven Tatoo Last Song EX-92 EEEEE

•Res. All-American Milking Yearling 2020

•Nom. All-American Sr. 2 Year Old 2021

•All-National Sr. 2 Year Old 2021

•1st Sr. 2, Int. & Res. Grand Champion,
 Mideast Spring National 2021

•4th Sr. 2 Year Old International Show 2021



Clear-I Montross Deli EX-91 2E MS:94
(Dam of Lot 14)

14

Levi Martin
1080 Union St.
Platteville, WI 53818
815.482.0706
martinlev3@gmail.com

CLEAR-I CRUSH DALEYZA-ET

840 3253663913 • Born December 11, 2022
99%RHA-I H.N. 1013 WINTER CALF

Maverick Crush

CAN12042760 *TC *TY *TV *TL *TD
PTA -877M -50F -14P 99R 12/22
PTA +2.43T +1.56UDC +1.25FLC 99R 12/22
GTPI +2041

Clear-I Montross Deli

3134297518 Excellent-91 2E MS:94 *TR *CD
4-06 3x 346d 35,920 4.8 1725 3.3 1197
2-05 3x 365d 34,340 3.8 1297 3.2 1087
3-07 3x 293d 31,590 4.1 1289 3.0 953
Life: 1010d 102,340 4.2 4331 3.2 3253
•1st 5 Year Old District 3 Show 2021
•2nd Aged Cow District 3 Show 2022

Val-Bisson Doorman-ET

CAN107281711 EX-90 ST *TY *TV *TL *TD
PTA -475M +13F +9P 99R 12/22
PTA +2.47T +1.60UDC +.68FLC GTPI +2142

EDG Claire Cling-ET

71494758 VG-85-2Y-CAN 11*
2-00 2x 365d 28,929 4.7 1369 3.5 1003

Bacon-Hill Montross-ET

71703339 EX-92 GM *TR *TP *TC *TY *TV
PTA +1963M +34F +53P 99R 12/22
PTA +.63T +1.47UDC -.24FLC GTPI +2352

Janestead Destry Della

73083132 Very Good-85 VG-MS
4-06 3x 290d 29,520 6.2 1818 3.5 1037
5-05 3x 345d 34,300 5.1 1753 3.4 1166
3-05 3x 300d 29,410 4.5 1334 3.2 953
2-05 3x 322d 23,740 4.5 1070 3.5 839
Life: 1257d 116,970 5.1 5975 3.4 3995

3rd through 11th Dams

Janestead Braxton Donna VG-85 VG-MS
2-02 2x 305d 17,660 3.8 675 3.1 545
•3rd Jr. 3 Year Old Bruce-Grey Show 2013
Janestead Mac Della GP-81
2-01 2x 333d 19,260 3.7 721 3.3 645
Ms Regancrest Damara-ET GP-84
3-01 2x 365d 27,130 3.9 1063 3.5 960
Regancrest BR Princes Di-ET EX-92 DOM
4-07 2x 365d 31,110 3.9 1211 3.3 1019
Regancrest Wade Debra-ET VG-85 2y
2-06 2x 287d 26,779 4.1 1102 3.2 847
Regancrest Jed Deborah EX-95 2E DOM
3-10 2x 365d 38,770 4.9 1884 2.9 1122
Life: 2643d 250,120 4.2 10532 3.1 7753
•Grand Champion IA State Sh. '99, '00, '02, '03
Snow-N Dellias Darlene-ET EX-94 2E GMD DOM
3-05 2x 365d 32,080 4.1 1303 3.6 1146
Snow-N Denises Dellia EX-95 GMD DOM
7-06 2x 365d 35,610 4.0 1431 3.1 1103
Life: 1704d 113,640 4.0 4555 3.4 3822
•Grand Champion & BU WI Spring Show 1991
Snow-N Dorys Denise EX-90 2E GMD DOM
5-09 2x 365d 33,350 3.8 1256 3.1 1038
Life: 1604d 114,010 3.6 4153 3.2 3649

LEADING THE LEGACY ... 40TH ANNUAL PIONEER DAIRY CLASSIC



Ms Apples Angel *RC EX-94 2E
(Granddam of lot 15)



KHW Regiment Apple-Red-ET EX-96 4E DOM
Grand Champion International R&W Show 2011
(Third Dam of Lot 15)

15

Brooklynn Hollis
5811 W. Montague Rd.
German Valley, IL 61039
815.291.2262
bhollis2332@gmail.com

JO-ENG SHES SO DANGEROUS

840 3248972673 • Born December 20, 2022 *TR *TP *TC *TL *TD
99%RHA-I H.N. 2243 WINTER CALF

A2/A2 • AB

Jacobs Backflip-ET

CAN109942263 VG-86 *TR *TP *TC *TY *TV
PTA +296M -5F -5P 97R 12/22
PTA +2.32T +1.68UDC +.31FLC 94R 12/22
GTPI +1904

Ms Angel Darion-ET

3132622786 Excellent-90 EX-MS *TR *TP
5-08 3x 305d 26,440 3.1 829 2.8 752"
4-08 3x 281d 22,200 3.4 762 2.9 650"

Maternal sisters to Darion:

Ms D Angel Denisha-ET *RC EX-94 2E L
5-03 2x 365d 33,420 3.9 1314 3.0 993
•Grand Champion District 1 Show 2020

Ms Angel Dellucci EX-92 EX-MS
3-08 2x 305d 24,778 4.2 1051 3.4 836"
•Grand Champion Midwest Spr. Nat'l Jr. Sh. 2014

Ms Im An Angel-ET *RC EX-91 EX-MS
4-05 2x 365d 24,061 4.0 964 3.0 728
•Res. Jr. All-American Jr. 2 Year Old 2014

Stantons High Octane-ET

CAN11696704 EX-93 ST *TY *TV *TL *TD
PTA +1123M +8F +15P 99R 12/22
PTA +2.49T +2.15UDC +.73FLC GTPI +2129

Jacobs Goldwyn Brittany-ET

CAN104579319 EX-96-2E-CAN 29*
6-01 2x 352d 41,446 4.0 1675 2.9 1219

Eclipse Atwoods Archrival-ET

AUSH01786521
PTA -750M -13F -27P 99R 12/22
PTA +2.48T +1.72UDC +.80FLC GTPI +1641

Ms Apples Angel *RC

139526936 Excellent-94 EEEEE 2E *RC
6-00 2x 365d 44,410 4.0 1771 3.3 1480
4-04 2x 365d 30,230 4.0 1218 3.4 1036
9-00 2x 305d 29,340 4.1 1192 3.3 976
2-00 2x 365d 22,430 3.7 841 3.3 736
Life: 1501d 131,230 4.0 5204 3.4 4407

3rd through 9th Dams:

KHW Regiment Apple-Red-ET 4E-96 39* DOM
4-01 2x 365d 35,750 4.7 1682 3.7 1314
•Unanimous All-American R&W 125,000 lb. Cow 2013
•Res. Grand Champ. Int'l R&W Sh. 2013
•Grand Champion Int'l R&W Show 2011

•Unanimous All-American R&W Aged Cow 2011
•HHM All-American Jr. 3 Year Old 2007

•Unanimous All-American Jr. 2 Year Old 2006
Kamps-Hollow Altitude-ET *RC 2E-95 2* DOM

7-00 2x 365d 39,690 4.7 1849 3.5 1385
Life: 1844d 144,460 4.4 6295 3.7 5288
•Unanimous All-Amer. R&W Prod. of Dam 2014

Clover-Mist Alisha-ET *RC 3E-93 GMD DOM

5-03 3x 365d 34,670 4.8 1654 3.5 1220
Life: 2999d 226,470 4.7 10659 3.6 8149

Clover-Mist Augy Star-ET EX-94 4E DOM

7-10 2x 365d 43,140 5.0 2136 3.1 1339
Life: 2274d 196,240 4.8 9349 3.3 6458

D-R-A August EX-96 4E DOM

8-05 3x 365d 27,460 4.3 1187 3.2 871
Life: 3433d 190,200 4.4 8281 3.5 4818

•Nominated All-American Aged Cow 1986
•All-Wisconsin Aged Cow 1987

D-R-A Ideal Precious Leader EX-90 2E

7-06 2x 358d 20,090 3.9 787 3.4 675
Life: 2456d 133,250 4.0 5308

D-R-A Princess Lad Leader EX-90 3E

LEADING THE LEGACY ... 40TH ANNUAL PIONEER DAIRY CLASSIC



Dridge Undenied Applejack *RC
 Junior Champion District 3 Jr. Show 2022
 (Maternal Sister to Lot 16)



Apple-Pts Alikna-ET *RC VG-86 VG-MS
 (Dam of Lot 16)

16

Darlington Ridge Farms LLC
 24425 St. Peters Rd.
 Darlington, WI 53530
 608.778.6387
 katiedrf@outlook.com

MARCH HEIFER CALF

pending • Born March , 2023
 99%RHA-I **SPRING CALF**
 Sired by **Blondin Thunder Storm**
 or **Farnear Altitude-Red-ET**

Maternal sister to Lot 16:

Dridge Undenied Applejack *RC
 •1st Spring Yearling Dist. 3 Show 2022
 •Junior Champion Dist. 3 Jr. Show 2022
 •Res. Junior Champion Dist. 3 Show 2022
 •2nd Spring Calf Dist. 3 Holstein Show 2021
 •7th Spring Calf WI Championship Show 2021

Blondin Thunder Storm

CAN110296922 VG-85
 PTA +115M -16F -8P 94R 12/22
 PTA +3.55T +2.38UDC +1.20FLC 93R 12/22
 GTPI +1962

OR

Farnear Altitude-Red-ET

3128013348 *TC *TY *TV *TL *TD
 PTA +150M +10F +15P 98R 12/22
 PTA +3.16T +2.73UDC +1.50FLC 98R 12/22
 GTPI +2207

Apple-Pts Alikna-ET *RC

3147207081 Very Good-86 VG-MS *RC *TC
 GPTA +2.70T +1.78UDC +1.17FLC 85R 12/22
 1-11 3x 305d 14,620 3.9 577 3.4 494
 •Apple's only Blake daughter!

Walnutlawn Blake-ET

CAN11775997 VG-85 *TC *TY *TV *TL
 PTA -486M -11F -13P 98R 12/22
 PTA +2.79T +1.66UDC +.65FLC GTPI +1763

KHW Regiment Apple-Red-ET

135511521 Excellent-96 4E 39* DOM *CV
 4-01 2x 365d 35,750 4.7 1682 3.7 1314
 7-00 2x 365d 33,280 5.0 1654 3.6 1191
 9-01 2x 365d 36,750 4.3 1582 3.3 1211
 Life: 2898d 240,640 4.7 11394 3.6 8559
 •Unanimous All-American R&W 125,000 lb. Cow 2013
 •Grand Champion International R&W Show 2011
 •Unanimous All-American R&W Aged Cow 2011
 •World Champion R&W Cow Hol Int'l 2010
 •Unanimous All-American Jr. 2 Year Old 2006

3rd through 8th Dams:

Kamps-Hollow Altitude-ET *RC 2E-95 2* DOM
 7-00 2x 365d 39,690 4.7 1849 3.5 1385
 Life: 1844d 144,460 4.4 6295 3.7 5288
 •Unanimous AA R&W Prod. of Dam 2014
Clover-Mist Alisha-ET *RC 3E-93 GMD DOM
 5-03 3x 365d 34,670 4.8 1654 3.5 1220
 Life: 2999d 226,470 4.7 10659 3.6 8149
Clover-Mist Augy Star-ET EX-94 4E DOM
 7-10 2x 365d 43,140 5.0 2136 3.1 1339
 Life: 2274d 196,240 4.8 9349 3.3 6458
D-R-A August EX-96 4E DOM
 8-05 3x 365d 27,460 4.3 1187 3.2 871
 Life: 3433d 190,200 4.4 8281 3.5 4818
 •Nominated All-American Aged Cow 1986
 •All-Wisconsin Aged Cow 1987
D-R-A Ideal Precious Leader EX-90 2E
 7-06 2x 358d 20,090 3.9 787 3.4 675
 Life: 2456d 133,250 4.0 5308
D-R-A Princess Lad Leader EX-90 3E

17

Patrick & Courtney Crave
W11555 Torpy Rd.
Waterloo, WI 53594
262.844.0498 • smithcour@gmail.com

FRANVIEW FERRARO PROSECCO

840 3245567323 • Born March 1, 2022
99%RHA-I *TR *TP *TC *TL *TD H.N. 14272
SPRING YEARLING

GPTA +2.79T +2.49UDC +1.22FLC 78R 12/22

OCD Ferraro-ET

3199701925 *TR *TP *TC *TY *TV
PTA +613M +71F +38P 82R 12/22
PTA +2.37T +2.39UDC +.44FLC GTPI +2808

Franview Tatoo Pinot

144995507 Very Good-85 VG-MS 2-03
S: Duckett Crush Tatoo-ET

2nd through 8th Dams:

Franview Dback Pipster VG-85 VG-MS
3-08 2x 365d 27,380 4.3 1168 3.2 878
2-04 2x 365d 21,740 4.3 924 3.3 709
Franview Fever Pippy VG-87 VG-MS
7-01 2x 365d 32,990 3.6 1204 2.8 935
Life: 1971d 149,090 3.7 5588 2.9 4359
Franview Eland Percy EX-90 EX-MS
5-11 2x 365d 27,970 3.4 941 2.8 772
Life: 2906d 193,100 3.6 6967 2.8 5484
Franview Lee Pearl GP-83
7-07 2x 365d 29,570 3.3 978 2.8 817
Life: 2896d 191,730 3.3 6390 2.8 5335
Franview Astre Patches VG-85
2-02 2x 365d 23,980 3.3 789 2.8 674
Franview Vanguard Penny EX-91 3E
8-11 2x 361d 25,020 4.0 1010 2.9 721
Life: 3055d 178,850 3.9 7010 2.8 5097
Franview Wizard Mabel VG-85
6-00 2x 305d 24,060 3.6 868 2.7 651
Life: 2903d 190,900 3.5 6717 2.7 5154

18

Zach Tolzman and Carissa & Jesse Backhaus
W7175 Mansfield Rd.
Lake Mills, WI 53551
608.642.1400 • zach.tolzman21@gmail.com



Dubeau Dundee Hezbollah EX-92

All-American & All-Canadian
(Fifth Dam of Lot 18)

CJZ SELECT HONEYBEE

840 3239116682 • Born March 1, 2022
99%RHA-I H.N. 13 SPRING YEARLING

Avant-Garde Unix Select-ET

3149135073 *TR *TP *TC *TY *TV
PTA -562M +22F -8P 89R 12/22
PTA +3.02T +2.37UDC +.70FLC GTPI +2250

CJZ Tatoo Hollie

3214640962
GPTA +2.53T +2.02UDC +1.73FLC 80R 12/22
•died at calving
S: Duckett Crush Tatoo-ET

2nd through 7th Dams:

Ms Ziems Diamondback Hailey EX-91 2E
Ms Ziems Atwood Harmony-ET VG-88 EX-MS
2-11 2x 305d 20,200 4.2 842 3.2 640
•2nd Milking Yrlg Mideast Fall National 2016
•5th Sr. 2 Year Old Mideast Fall Natoinal 2017
St-Jacob Sanchez Hava-ET VG-86
2-02 2x 365d 28,904 3.3 958 3.2 936"
Dubeau Dundee Hezbollah EX-92 10*
4-03 2x 365d 42,050 4.4 1859 3.1 1299
•Reserve All-American 4 Year Old 2011
•2nd 4 Yr Old & HM Sr. Ch.Int'l Hol. Show 2011
•Grand Champion Midwest Spring National 2011
•All-American & All-Canadian Sr. 2 Year Old 2009
•1st Sr. 2 Year Old and Intermediate Champion,
International Holstein Show 2009
Dubeau Lyne La Trent Huit B EX-90-CAN 6*
5-05 2x 365d 28,583 4.3 1230 3.4 983
Dubeau Jy Antoinette VG-87-4Y-CAN 2*
4-03 2x 321d 29,111 3.9 1148 3.3 956

LEADING THE LEGACY ... 40TH ANNUAL PIONEER DAIRY CLASSIC



Fragrant-Rose of Rosedale *RC EX-91
(Granddam of Lot 19)



Lavender Ruby Redrose-Red EX-96 4E
Supreme Champion World Dairy Expo 2005
(Fourth Dam of Lot 19)

19

TJD-GENETICS SHTIME ROSEBUD

840 3238072187 • Born June 23, 2022
99%RHA-I H.N. 99 SUMMER YEARLING

Travis Dammen
3381 State Rd. 81
Argyle, WI 53504
608.426.1113
travsdream@gmail.com

Jacobs Showtime-ET *RC

CAN111576086 *RC *TC *TY *TV *TL
PTA -83M +63F +28P 82R 12/22
PTA +2.75T +1.91UDC +1.79FLC 81R 12/22
GTPI +2445

Ms Jordy Rosepetal-ET *RC

3211748030 Good Plus-82 3-09
2-02 2x 305d 17,870 3.7 668 2.9 518

Sandy-Valley KR Excalibur

3140616380 *TR *TP *TC *TY *TV
PTA +461M +88F +38P 99R 12/22
PTA +2.70T +1.62UDC +1.85FLC GTPI +2684

Erbacres Snapple Shakira-ET

3126918505 EX-97-2E-CAN 1*
4-11 2x 365d 35,567 4.8 1711 3.8 1367

Cycle McGucci Jordy-Red

3131666411 VG-87 *CV *TC *TY *TL *TD
PTA -1029M -23F -40P 99R 12/22
PTA +2.97T +2.22UDC +3.21FLC GTPI +1687

Fragrant-Rose of Rosedale *RC

70890881 Excellent-91 VVEEE *RC
4-06 2x 315d 28,600 3.8 1099 2.8 815
3-06 2x 321d 26,850 3.6 956 3.0 808
2-06 2x 319d 22,780 3.7 833 3.0 685
9-11 2x 290d 19,410 3.5 688 2.8 540
Life: 1327d 106,750 3.7 3897 2.9 3088

3rd through 10th Dams:

Rosedale Avantageous-Red-ET EX-92 3E
6-03 2x 365d 37,910 4.0 1526 3.5 1314
Life: 2441d 208,450 4.0 8410 3.5 7272

Lavender Ruby Redrose-Red EX-96 4E
7-04 2x 365d 52,104 4.9 2576 3.4 1752
Life: 2671d 255,980 4.3 10998 3.3 8563
•Supreme Champion World Dairy Expo 2005
•All-American R&W 5 Year Old 2005
•Grand Champion International R&W 2007
•All-American R&W 125,000 lb. Cow 2007

Northrose-I Lavender-ET *RC EX-90 5*
3-10 2x 365d 28,734 3.6 1034 3.4 974

Rosedale Lea-Ann-ET *RC EX-93 2E GMD
4-08 3x 365d 39,370 3.4 1325 3.1 1202

Stookey Elm Park Blackrose-ET 3E-96 7* GMD DOM
5-03 3x 365d 42,230 4.6 1939 3.4 1432
Life: 1609d 149,880 4.4 6621 3.3 4940
•All-American & All-Canadian Jr. 3 Yr Old 1993
•All-American & All-Canadian Jr. 2 Yr Od 1992

Nandette TT Speckle-Red EX-93 DOM
4-08 2x 365d 25,290 4.7 1195
•All-American R&W 1981 & 1983

Nandette Riley Nana-Red VG-87
Nandette Bootmaker Gale VG-89

LEADING THE LEGACY ... 40TH ANNUAL PIONEER DAIRY CLASSIC



Scientific Gold Dana Rae-ET EX-95 2E

Res. All-American 5 Year Old 2012
(Third Dam of Lot 20)

20

MOSS-OAK GIBSON DIXIE

145498384 • Born December 23, 2021
H.N. 821 WINTER YEARLING

Juli Cooper
Moss-Oak Farm
6472 Portage Rd.
DeForest, WI 53532
608.609.3488
jd3.cooper@gmail.com

Silky Gibson-ET

CAN6215479 EX-96 ST *BY *TV *TL
PTA -1510M -17F -39P 99R 12/22
PTA +.05T -.94UDC -.93FLC 99R 12/22
GTPI + 1408

Moss-Oak Doorman Dandy

143590567 Excellent-90 VEEVE 2E *TR *TC
5-02 2x 319d 27,514 4.6 1253 3.3 912"
6-02 2x 365d 30,650 4.0 1233 3.2 1009"
4-01 2x 331d 26,259 4.4 1151 3.6 939"
3-02 2x 323d 25,045 4.5 1142 3.4 852"
2-01 2x 335d 25,735 4.1 1062 3.3 865"
Life: 1740d 137,593 4.3 5953 3.4 4672"
A2/A2 • AA

Juniper Rotate Jed-ET

2040728 EX-96 GM *BY *TV *TL
PTA -1628M -36F -53P 99R 12/22
PTA -1.19T -1.70UDC -1.73FLC GTPI +1130

Elkendale Cleitus Impala-ET

13424961 Very Good-85 DOM
3-03 2x 365d 30,558 4.1 1257 3.2 989

Val-Bisson Doorman-ET

CAN107281711 EX-90 ST *TY *TV *TL *TD
PTA -475M +13F +9P 99R 12/22
PTA +2.47T +1.60UDC +.68FLC GTPI +2142

Budjon-JK Abst Dedicated-ET *RC

3012559750 Very Good-85 VG-MS *RC
2-01 2x 365d 20,600 4.7 975 3.4 701

3rd through 11th Dams:

Scientific Gold Dana Rae-ET EX-95 2E

4-04 2x 345d 39,270 4.1 1606 3.1 1228
•Reserve All-American 5 Year Old 2012

Scientific Debutante Rae-ET *RC EX-92 GMD DOM

2-02 2x 365d 32,930 4.4 1440 3.4 1132
•All-American 4 Year Old 2005

•Res. Grand Champion Int'l Holstein Show 2005

•HM All-American Jr. 3 Year Old 2004

Scientific Jubilant Rae-ET *RC EX-90 DOM

5-11 2x 365d 38,880 4.1 1608 3.6 1403
•8 Excellent daughters

Hanoverhill Tony Rae EX-96 3E GMD DOM 5*

6-11 2x 365d 40,220 4.1 1661 3.3 1331
•HM All-American Jr. 2 Year Old 1988

•Nom. All-American 5 Year Old 1991

C Hanoverhill TT Roxette-ET EX-94 2E GMD DOM

10-0 3x 365d 35,040 4.3 1519 3.0 1063
•21 Excellent progeny

Mil-R-Mor Roxette EX-90 GMD DOM 30*

7-01 2x 365d 24,530 4.7 1153

C Glenridge Citation Roxy EX-97 4E GMD 6*

10-1 2x 365d 25,280 4.2 1061

Life: 3620d 209,784 4.5 9471

•Queen of the Breed I & II

C Norton Court Model Vee EX-90 6*

Norton Court Reflection Val VG-CAN 5*

LEADING THE LEGACY ... 40TH ANNUAL PIONEER DAIRY CLASSIC



Milksource Tantrum-Red-ET EX-92
Res. All-American R&W Sr. 3 Year Old 2022
(Maternal Sister to Lot 21)



Siemers Tequila 163-Red-ET
Jr. Champion Mideast National Spring R&W 2022
(Maternal Sister to Lot 21)



Strans-Jen-D Tequila-Red-ET EX-96 2E
2x Grand Champion International R&W Show
(Dam of Lot 21)



Milksource Thunder-Red-ET EX-91
2x All-American R&W
(Maternal Sister to Lot 21)

21

SIEMERS TEQUIL 36738-RED-ET

840 3243347682 • Born December 10, 2021
99%RHA-I H.N. 36738 WINTER YEARLING

Siemers Holstein Farms, Inc.
14421 Mineral Springs Rd.
Newton, WI 53063
920.946.8525 Jordan
920.374.0606 Dan
920.946.2164 Tyler Schafer
siemersgenetics@gmail.com

Mr Blondin Warrior-Red-ET

3139655530 *TP *TC *TY *TV *TL *TD
PTA -802M -19F -16P 98R 12/22
PTA +3.20T +1.66UDC +1.64FLC 98R 12/22
GTPI +1807

Strans-Jen-D Tequila-Red-ET

141024338 Excellent-96 EEEEE 2E *TL *TD
6-04 2x 365d 32,840 4.3 1428 3.2 1054
4-10 2x 293d 27,840 4.4 1231 3.0 842
Life: 1512d 118,510 4.5 5327 3.2 3768
•Unanimous All-American R&W 4 Year Old 2015
•Grand Champion International R&W Show 2015
•Unanimous All-American R&W Sr 3 Year Old 2014
•Nom. AA & AC Sr. 3 Year Old 2014
•Grand Champion International R&W Show 2014
•Res. All-American R&W Sr. 2 Year Old 2013
•Grand Champion MN State Holstein Show 2013
•Int. & Res. Gr. Champ. MN State R&W 2013
•Jr. Champion MN State Holstein Show 2012

Maternal sisters to 36738:

- Milksource Tantrum-Red-ET EX-92**
 - Res. All-American R&W Sr. 3 Year Old 2022
 - Res. All-American R&W Sr. 2 Year Old 2021
 - Unanimous All-American R&W Winter Yrlg. 2020
- Milksource Thunder-Red-ET EX-91 EX-MS**
 - Unanimous All-American R&W Fall Calf 2019
 - Supreme Jr. Champion WDE Open & Jr 2019
 - All-American R&W Fall Yearling 2020
- Milksource Taelyn-ET**
 - All-American Summer Yearling 2018
 - Junior Champion International Show 2018
- Milksource Tstrm Tanbark-ET**
 - Nom. All-American Summer Yearling 2022

Scientific Director-Red-ET

138551069 EX-90 *TV *TL *TD
PTA -2052M -27F -40P +1.01T GTPI +1580

Jen-D Devil Tiffany-Red

62918023 Excellent-95 EEEEE 3E
8-07 2x 365d 36,170 4.3 1546 3.0 1082
6-06 2x 365d 36,140 4.1 1472 3.1 1128
Life: 2282d 189,780 4.2 8060 3.1 5867
•9x All-American R&W nominee
•Unanimous All-American R&W Dam & Dtr 2016
•Grand Champion Midwest Spring R&W Show 2014
•Grand Champion MN State Fair R&W '09, '12, '14

Full sister to 36738:

- Siemers Tequila 163-Red-ET**
 - 1st Spr. Yrlg & Res. JC Mideast Nat'l Spr. R&W '22

TEQUILA!

- Res. All-American R&W Aged Cow 2017
- HM All-Canadian R&W Senior Cow 2017
- 2nd Aged Cow Int'l R&W & RAWF 2017
- Grand Champion WI State R&W Show 2017
- Grand Champion WI Spring R&W Show 2017
- Res. All-American R&W 5 Year Old 2016
- Grand Champion Midwest Spr. R&W Show 2016
- Res. All-American R&W Produce of Dam 2013
- Res. All-American R&W Dam & Daughter 2013

TIFFANY!

- HM All-American R&W Aged Cow 2013
- Res. All-American R&W Produce of Dam 2013
- Res. All-American R&W Dam & Daughter '12 & '13
- Res. Grand Champion Midwest Fall Nat'l 2013
- 2nd Aged Cow International R&W Show 2013
- Grand Champion Mideast Fall Nat'l R&W 2012
- Supreme Champion MN State Fair 2011
- All-American R&W Winter Calf 2007



Heatherstone Redhot-Red EX-92
 2x Unanimous All-American R&W
 (Dam of Lot 22)

22

SIEMERS W HOT 37311-RED-ET

840 3245703168 • Born March 2, 2022
 99%RHA-I H.N. 37311 SPRING YEARLING

Siemers Holstein Farms, Inc.
 14421 Mineral Springs Rd.
 Newton, WI 53063
 920.946.8525 Jordan
 920.374.0606 Dan
 920.946.2164 Tyler Schafer
 siemersgenetics@gmail.com

Maternal sister to 37311:
Siemers A Hot 36152-RED-ET
 •1st Fall Calf Mideast Fall Nat'l R&W Show 2021
 •1st Fall Calf & Res. Jr. Ch. NAILE R&W Jr. Sh. '21

Mr Blondin Warrior-Red-ET

3139655530 *TP *TC *TY *TV *TL *TD
 PTA -802M -19F -16P 98R 12/22
 PTA +3.20T +1.66UDC +1.64FLC 98R 12/22
 GTPI +1807

Heatherstone Redhot-Red

3014096953 Excellent-92 EEVEE 3-06
 3-02 2x 348d 27,982 4.3 1203 3.4 948"
 4-05 2x 281d 28,640 4.2 1192 3.1 899"
 •Unanimous All-American R&W Jr. 3 Yr Old 2017
 •Res. All-Canadian R&W Junior Cow 2017
 •Unanimous All-American R&W Jr. 2 Yr Old 2016
 •All-Canadian R&W Jr. 2 Year Old 2016
 •Int. & Res. Grand Champion Int'l R&W '16 & '17
 •1st Jr. 3, Res. Int. & HM Gr. Ch. Royal R&W 2017
 •1st Jr. 2, Int. & Res. Gr. Ch. Royal R&W 2016
 •1st Spring Yearling International R&W 2015
 •1st Spring Calf International R&W Show 2014

Dymenthalm Mr App Avalanche-Tw

CAN11957107 *RC *CV *TY *TL *TD
 PTA -260M -7F -87P 99R 12/22
 PTA +3.72T +2.74UDC +2.07FLC GTPI +1960

Triplecrown-JW Door Wisp-ET *RC

3128860372 VG-85-3Y-CAN
 3-03 2x 365d 35,587 4.0 1424 3.3 1178

Rainyridge Barnie-ET *RC

CAN10935962 EX-91 *RC *TC *TY *TV *TL *TD
 PTA -470M -38F -14P 98R 12/22
 PTA +1.82T +.21UDC +.05FLC GTPI +1577

Heatherstone Razy-Red-ET

139524028 Excellent-91 2E EEVEE GMD
 5-05 2x 365d 45,500 3.8 1710 3.0 1364
 3-06 2x 365d 34,630 4.1 1409 3.1 1080
 2-06 2x 338d 31,680 4.2 1316 3.3 1033
 Life: 1901d 171,220 4.0 6928 3.2 5480
 •1st Fall Calf & Res. Jr. Champion,
 Midwest Spring R&W Junior Show 2009
 •2nd Fall Calf International R&W Jr. Show 2009
 •Res. Jr. All-American R&W Fall Calf 2009

3rd through 7th Dams:

Heatherstone Rose-Red-ET VG-87 GMD
 4-09 2x 365d 46,590 4.9 2276 3.1 1430
 Life: 1429d 126,500 4.9 6188 3.4 4255
Early-Autumn Heroline-Red VG-85 GMD
 4-05 2x 365d 36,060 4.3 1546 3.5 1250
 Life: 1330d 105,030 4.5 4703 3.5 3714
Roulette Damsel-ET *RC EX-90 EX-MS GMD
 7-02 2x 365d 43,880 3.3 1467 2.9 1293
 Life: 2078d 177,860 3.7 6565 3.2 5676
Roulette Dewdrop-Red EX-91 3E GMD DOM
 5-02 2x 365d 32,110 4.3 1394 2.9 942
 Life: 2650d 178,050 4.4 7921 3.0 5376
Roulette Jetstar Dot *RC VG-88 EX-MS
 7-09 2x 365d 31,290 4.0 1244 3.0 954
 Life: 2758d 164,100 4.2 6918 3.0 4911

LEADING THE LEGACY ... 40TH ANNUAL PIONEER DAIRY CLASSIC



Ms Roll-N-Vew Althea-Red-ET EX-94 2E
 Nom. All-American R&W Jr. 2 Year Old 2015
 (Dam of Lot 23)



Briccows Wr Allstar-Red-ET VG-87
 Nom. All-American R&W Milking Yearling 2022
 (Maternal Sister to Lot 23)

23

Tim Ziemba, Travis Smith and
 Johnathan Heinsohn
 1397 Hillside Rd.
 Cambridge, WI 53523-9602
 315.730.3312
 tziemba@hotmail.com

RV-SMITH TIME 2DANCE-RED-ET

840 3253913743 • Born December 6, 2022
 99%RHA-I H.N. 5000 WINTER CALF

Maternal sister to 2Dance:
Briccows Wr Allstar-Red-ET VG-87
 •Nom. All-American R&W Milking Yearling 2022
 •5th Milking Yearling International R&W Sh. 2022

Redcarpet Blizzard Intime-ET

3205646064
 PTA +795M +27F +25P 79R 12/22
 PTA +3.89T +2.70UDC +1.39FLC 78R 12/22
 GTPI +2261

Ms Roll-N-Vew Althea-Red-ET

72193370 Excellent-94 EEEEE 2E *PC
 6-01 2x 365d 42,180 4.7 1986 3.0 1272
 7-10 2x 365d 34,040 4.4 1507 3.2 1076
 4-04 2x 365d 29,910 4.0 1198 3.2 972
 Life: 2309d 191,200 4.5 8511 3.2 6155
 •Nom. All-American R&W Jr. 2 Year Old 2015
 •1st Jr. 2 Year Old Midwest Fall R&W Show 2015
 •4th Jr. 2 Year Old International R&W Show 2015
 •2nd Jr. 3 Year Old WI R&W Championship 2016
 •2nd 125,000 lb. Cow Midwest Spring R&W 2021

Althea's son:

Mr Leaninghouse Ammo-P-ET *RC 94HO18241
 PTAT +2.38 UDC +1.98

Macs-Acres Ava Blizzard *RC

64870439 *RC *TC *TL *TD
 PTA -1287M -22F -25P 81R 12/22
 PTA +3.95T +2.28UDC +2.15FLC GTPI +1757

Redcarpet Doctor Strange-ET

3150753138 Very Good-86 VG-MS

Lirr Special Effectp-Red-ET *PO

70504985 *PO *TY *TV *TL *TD
 PTA -1215M +0F -20P 98R 12/22
 PTA -.33T +.78UDC +.16FLC GTPI +2027

Ms Apples Alexis *RC

140532308 Very Good-87 VG-MS *RC
 2-03 2x 365d 31,010 4.9 1518 3.5 1090

3rd through 9th Dams:

KHW Regiment Apple-Red-ET 4E-96 39* DOM
 4-01 2x 365d 35,750 4.7 1682 3.7 1314
 •Unanimous All-American R&W 125,000 lb. Cow 2013
 •Res. Grand Champ. Int'l R&W Sh. 2013
 •Grand Champion Int'l R&W Show 2011
 •Unanimous All-American R&W Aged Cow 2011
 •HHM All-American Jr. 3 Year Old 2007
 •Unanimous All-American Jr. 2 Year Old 2006
Kamps-Hollow Altitude-ET *RC 2E-95 2* DOM
 7-00 2x 365d 39,690 4.7 1849 3.5 1385
 Life: 1844d 144,460 4.4 6295 3.7 5288
 •Unanimous All-Amer. R&W Prod. of Dam 2014
Clover-Mist Alisha-ET *RC 3E-93 GMD DOM
 5-03 3x 365d 34,670 4.8 1654 3.5 1220
 Life: 2999d 226,470 4.7 10659 3.6 8149
Clover-Mist Augy Star-ET EX-94 4E DOM
 7-10 2x 365d 43,140 5.0 2136 3.1 1339
 Life: 2274d 196,240 4.8 9349 3.3 6458
D-R-A August EX-96 4E DOM
 8-05 3x 365d 27,460 4.3 1187 3.2 871
 Life: 3433d 190,200 4.4 8281 3.5 4818
 •Nominated All-American Aged Cow 1986
 •All-Wisconsin Aged Cow 1987
D-R-A Ideal Precious Leader EX-90 2E
 7-06 2x 358d 20,090 3.9 787 3.4 675
 Life: 2456d 133,250 4.0 5308
D-R-A Princess Lad Leader EX-90 3E



DeBoer Shottle Riley-ET EX-92 2E
(Third Dam of Lot 24)

24

Kress-Hill Dairy
10623 County Rd XX
Newton, WI 53063
920.207.6523
kress.hill.dairy@gmail.com

KRESS-HILL ROSIE-RED

840 3260841559 • Born September 5, 2022
99%RHA-I H.N. 1051 FALL CALF

Mr Affection Analyst-Red-ET

3136496608 *TP *TC *TY *TV *TL *TD
PTA -53M -28F -23P 83R 12/22
PTA +2.71T +2.38UDC +1.66FLC 81R 12/22
GTPI +1881

Kress-Hill Doc Rhythm *RC

3199990522 Very Good-88 EX-MS 3-08
2-02 2x 305d 23,989 3.7 869 3.1 754
3-05 2x 153d 17,888 3.1 553 3.0 529"RIP

Riverdown Unstopabull-Red

CAN11801450 *TY *TV *TL
PTA -429M -24F -24P 99R 12/22
PTA +2.18T +2.20UDC +1.39FLC GTPI +1975

Milksource Byway Affection

3138524450 Excellent-94 EEEEE 5-04
4-05 2x 305d 39,960 4.3 1737 2.6 1033

Woodcrest King Doc

3132417775 EX-90 GM *TR *TP *TC *TY *TV
PTA +1581M +67F +53P 99R 12/22
PTA +3.19T +2.15UDC +1.95FLC GTPI +2794

Kress-Hill Defiant Rhyme-ET

74308145 Excellent-91 EEEVE
4-06 2x 305d 31,928 4.2 1355 3.1 1022"
5-06 2x 305d 33,279 3.8 1267 3.1 1024"
3-03 2x 305d 28,999 3.3 963 3.0 865"
2-03 2x 305d 24,924 3.7 912 3.3 811"

3rd through 7th Dams:

DeBoer Shottle Riley-ET EX-92 2E

2-02 2x 365d 26,106 4.5 1174 3.6 927"
Frozenes JK Regina-ET VG-85 VG-MS
3-00 2x 365d 31,750 4.3 1351 3.4 1091
Frozenes Durham Bella EX-93 3E GMD DOM
5-02 2x 365d 43,597 4.3 1863 2.9 1281"
Life: 2051d 180,730 4.0 7222 3.2 5706
•1st 4 Year Old District 5 Show 2004
•Res. Int. Champion District 5 Show 2003
Frozenes Broker Vidalia EX-94 GMD DOM
4-09 2x 365d 45,800 4.0 1835 3.2 1448
Life: 1192d 121,600 3.9 4719 3.2 3929
•Nominated All-American Sr. 3 Year Old 2000
•1st Sr. 3 Year Old MN State Fair 2000
Roost Jingle Wanda-Tw EX-92 3E GMD DOM
7-07 2x 365d 34,465 3.9 1360 3.3 1153"
Life: 2264d 165,420 3.9 6477 3.5 5833



Siemers Destry Sunny-Red-ET EX-93 2E

6x Junior All-American R&W nominee
(Fourth Dam of Lot 25)

25

Kress-Hill Dairy
10623 County Rd XX
Newton, WI 53063
920.207.6523
kress.hill.dairy@gmail.com

KRESS-HILL SPRINGTIME-RED

840 3244967606 • Born June 23, 2022
99%RHA-I H.N. 1040 SUMMER YEARLING

GPTA +2.57T +2.40UDC +2.06FLC 80R 12/22

Farneer Altitude-Red-ET

3128013348 *TC *TY *TV *TL *TD
PTA +150M +10F +15P 98R 12/22
PTA +3.16T +2.73UDC +1.50FLC 98R 12/22
GTPI +2207

Kress-Hill Jordy Spring-Red

3211639088
GPTA +2.27T +1.84UDC +2.45FLC 80R 12/22
2-00 2x 113d 8,290 4.3 353 2.4 202

From this cow family:

- Ms Kress-Hil Sapphire-Red-ET EX-92
- Supreme Junior Champion WDE Jr. Show 2018
- Junior Champion Int'l R&W Open & Jr. 2018
- All-American R&W Fall Calf 2018
- Jr. All-American Fall Yearling 2019
- Res. All-American Fall Yearling 2019
- Nom. Jr. All-American R&W Sr. 2 Year Old 2020

Mr Lr EDG Arvis 18196-ET *RC

3125201960 *RC *TC *TY *TV *TL *TD
PTA -485M +10F +4P 98R 12/22
PTA +1.94T +2.16UC +1.19FLC GTPI +2176

Farneer TBR Aria Adler-ET

72437575 Excellent-96 EEEEE 2E
3-11 2x 283d 34,240 5.1 1736 3.2 1098

Cycle McGucci Jordy-Red

3131666411 VG-87 *CV *TC *TY *TL *TD
PTA -1029M -23F -40P 99R 12/22
PTA +2.97T +2.22UDC +3.21FLC GTPI +1687

Kress-Hill Summer-Red

3199990464 Very Good-88 VG-MS 3-03
2-11 2x 305d 26,110 4.0 1041 2.9 750
2-00 2x 274d 20,720 4.2 877 3.0 624

3rd through 9th Dams:

Ms Kress-Hill Sunray-ET *RC VG-86 VG-MS
2-11 2x 305d 25,076 4.4 1103 3.1 777"
Siemers Destry Sunny-Red-ET EX-93 2E
3-08 2x 305d 32,900 3.7 1232 3.1 1022
•6x Jr. All-American R&W nominee
•1st Sr. 3 Year Old Int'l R&W Jr. Show 2014
•Grand Champion District 10 Jr. Show 2014
•Res. Sr. & Res. Gr. Ch. WI St. R&W Jr. Sh. 2014
•Jr. All-American R&W Sr. 3 & 5 Yr Old 2014-2016
•2nd Aged Cow WI State R&W Jr. Show 2018
•HHM All-American R&W Produce of Dam 2018
•Res. Jr. All-American R&W Aged Cow 2018
•HM All-American R&W Produce of Dam 2020
Jerian Advent Sunny-Red-ET VG-85 VG-MS
•Res. All-American R&W Winter Hfr Calf 2009
Jerian Rmrkr Saffron-Red-ET EX-91 EEEEE GMD
4-00 3x 365d 39,590 3.2 1276 2.9 1132
•3rd 4 Year Old Midwest Spr. Nat'l R&W Sh. '07
Jerian Milestone Sherry *RC 4E-94 GMD DOM
6-00 3x 365d 49,000 3.7 1797 2.8 1395
Life: 4247d 410,750 3.7 15265 3.0 12180"
•All-Wisconsin 5 Year Old 2000
Jerian Rookie Sunshine EX-94 3E GMD DOM
8-08 3x 365d 51,870 3.7 1937 3.0 1555
Life: 2855d 280,990 4.0 11200 3.2 9009
•Res. All-Wisconsin 125,000 lb. Cow 1998
Berkshire-Valley Star Siss EX-93 5E GMD DOM
8-11 2x 365d 48,430 3.8 1848 2.9 1411
Life: 4230d 363,730 3.8 13986 3.1 11098

LEADING THE LEGACY ... 40TH ANNUAL PIONEER DAIRY CLASSIC



KHW Regiment Apple B-Red-ETN EX-90
(Dam of Lot 26, Granddam of Lot 27)



Kamps-Rx Appleb Avery-ET *RC VG-87
All-Canadian Summer Jr. 2 Year Old 2022
(Maternal Sister to Lot 26)

26

KAMPS-RX APB ALISSA-RED-ET

840 3225330664 • Born December 20, 2021
99%RHA-I H.N. 256 WINTER YEARLING

Bred 2/04/23 to
Farnear Altitude-Red-ET
(sexed semen)

Kamps-Rx
Reggie & Krysty Kamps
22770 Truman Rd.
Darlington, WI 53530
608.330.2007
krysty.kamps@gmail.com

Blondin Luxor-Red

CAN111239184 *TY *TV *TL *TD
PTA -346M -27F -10P 82R 12/22
PTA +2.63T +1.99UDC +1.02FLC 80R 12/22
GTPI +1794

KHW Regiment Apple B-Red-ETN

70244493 Excellent-90 EEEEE 4-03 *TL *TD
3-09 2x 341d 31,990 5.1 1621 3.9 1253
2-09 2x 320d 29,740 4.8 1428 3.5 1054
•Res. All-American Produce of Dam 2021

Apple B is a clone of:

KHW Regiment Apple-Red-ET 4E-96 DOM 39*
4-01 2x 365d 35,750 4.7 1682 3.7 1314
•Unanimous All-American R&W 125,000 lb. Cow 2013
•Grand Champion International R&W Show 2011

Full sister to Apple B:

KHW Regiment Apple 3-Red-ETN EX-94-CAN 4*
4-03 2x 319d 25,397 4.4 1124 3.5 880
•Grand Champion International R&W 2013

Maternal sisters to Alissa:

Kamps-Rx Appleb Avery-ET *RC VG-87

•All-Canadian Summer Jr. 2 Year Old 2022
•1st Summer Jr. 2 Royal Winter Fair and
WI Championship Show 2022

Kamps-Rx Appleb America-ET *RC EX-92

•1st Sr. 2 Year Old WI Championship Show 2021
•7th Sr. 2 Year Old Int'l Holstein Show 2021

Kamps-Rx Appleb Addi-Red-ET VG-89

•HM All-American R&W Summer Jr. Yr Old 2020
•1st Summer Yrlg Int'l R&W Show 2019

Kamps-Rx Apb Aleah-Red-ET

•Res. Supreme Jr. Champion NAILE 2021
•Res. Jr. All-American R&W Winter Yrlg. 2022

Carrousel Regiment-Red-ET

128891296 VG-85-3Y-CAN *TV *TL
PTA -1321M -36F -29P 99R 12/22
PTA -.03T -.38UDC -.71FLC GTPI +1360

Kamps-Hollow Altitude-ET *RC

129136431 Excellent-95 2E 2* DOM *RC *CV
7-00 2x 365d 39,690 4.7 1849 3.3 1310
4-03 2x 365d 30,430 4.2 1267 3.1 956
Life: 1844d 144,460 4.4 6295 3.5 5015
•Unanimous All-American R&W Prod. of Dam 2014

Altitude's son:

KHW Kite Advent-Red-ET EX-94

Maternal sisters to Alissa:

Kamps-Rx Appleb Amaretto-ET *RC EX-90

•2nd Sr. 2 Yr Old Midwest Spring National 2021

Kamps-Rx Appleb Adelaida-ET *RC VG-88

•2nd Summer Yrlg. Midwest Fall National 2020

Kamps-Rx Appleb Aiyanna-ET *RC

•Nom. All-American Spring Yearling 2021

Kamps-Rx Appleb Atbest-ET *RC VG-85-CAN

•Nom. All-American Spring Calf 2018

3rd through 7th Dams:

Clover-Mist Alisha-ET *RC 3E-93 GMD DOM
5-03 3x 365d 34,670 4.8 1654 3.5 1220
Life: 2999d 226,470 4.7 10659 3.6 8149

Clover-Mist Augy Star-ET EX-94 4E DOM
7-10 2x 365d 43,140 5.0 2136 3.1 1339
Life: 2274d 196,240 4.8 9349 3.3 6458

D-R-A August EX-96 4E DOM
8-05 3x 365d 27,460 4.3 1187 3.2 871
Life: 3433d 190,200 4.4 8281 3.5 4818

•Nominated All-American Aged Cow 1986
•All-Wisconsin Aged Cow 1987

D-R-A Ideal Precious Leader EX-90 2E
7-06 2x 358d 20,090 3.9 787 3.4 675
Life: 2456d 133,250 4.0 5308

D-R-A Princess Lad Leader EX-90 3E
9-05 2x 305d 19,160 4.2 809

LEADING THE LEGACY ... 40TH ANNUAL PIONEER DAIRY CLASSIC



Kamps-Rx Appleb America-ET *RC EX-92
All-Wisconsin Sr. 2 Year Old 2021
 (Maternal Sister to Dam of Lot 27)



Kamps-Rx Apb Annalie-Red-ET VG-88
 (Full Sister to Dam of Lot 27)

27

MOORCLOSE ANLST ACADEMY-RED

840 3237548767 • Born June 14, 2022 *TP *TC *TL *TD
 99%RHA-I H.N. 27682 SUMMER YEARLING

Payton Calvert & Luke Tristem
 6038 County Rd J
 Cuba City, WI 539807-9606
 608.732.2080
 william.calvert@alcivia.com

Maternal sisters to August:

- Kamps-Rx Appleb Avery-ET *RC VG-87**
 •All-Canadian Summer Jr. 2 Year Old 2022
- Kamps-Rx Appleb Addi-Red-ET VG-89**
 •HM All-American R&W Summer Jr. Yr Old 2020
 •1st Summer Yrlg Int'l R&W Show 2019

Mr Affection Analyst-Red-ET

3136496608 *TP *TC *TY *TV *TL *TD
 PTA -53M -28F -23P 83R 12/22
 PTA +2.71T +2.38UDC +1.66FLC 81R 12/22
 GTPI +1881

Kamps-Rx Appleb August-ET *RC

3147705347 Very Good-85 2-10 *RC
 2-03 3x 243d 14,444 4.4 639 3.3 483*RIP

Full sisters to August:

- Kamps-Rx Apb Annalie-Red-ET VG-88**
 •4th Winter Yrlg WI Champ. R&W Show 2020
- Kamps-Rx Appleb Adele-ET EX-90**

Maternal sister to August:

- Kamps-Rx Appleb America-ET *RC EX-92**
 •1st Sr. 2 Year Old WI Championship Show 2021
 •7th Sr. 2 Year Old Int'l Holstein Show 2021

Riverdown Unstopabull-Red

CAN11801450 *TY *TV *TL
 PTA -429M -24F -24P 99R 12/22
 PTA +2.18T +2.20UDC +1.39FLC GTPI +1975

Milksource Byway Affection

3138524450 Excellent-94 EEEEE 5-04
 4-05 2x 305d 39,960 4.3 1737 2.6 1033

Carrousel Regiment-Red-ET

128891296 VG-85-3Y-CAN *TV *TL
 PTA -1321M -36F -29P 99R 12/22
 PTA -.03T -.38UDC -.71FLC GTPI +1360

KHW Regment Apple B-Red-ETN

70244493 Excellent-90 EEEEEV 4-03 *TL *TD
 3-09 2x 341d 31,990 5.1 1621 3.9 1253
 2-09 2x 320d 29,740 4.8 1428 3.5 1054
 •Res. All-American Produce of Dam 2021

Apple B is a clone of:

- KHW Regiment Apple-Red-ET 4E-96 DOM 39***
 •Grand Champion International R&W Show 2011

3rd through 8th Dams:

- Kamps-Hollow Altitude-ET *RC 2E-95 2* DOM**
 7-00 2x 365d 39,690 4.7 1849 3.5 1385
 Life: 1844d 144,460 4.4 6295 3.7 5288
 •Unanimous All-Amer. R&W Prod. of Dam 2014
- Clover-Mist Alisha-ET *RC 3E-93 GMD DOM**
 5-03 3x 365d 34,670 4.8 1654 3.5 1220
 Life: 2999d 226,470 4.7 10659 3.6 8149
- Clover-Mist Augy Star-ET EX-94 4E DOM**
 7-10 2x 365d 43,140 5.0 2136 3.1 1339
 Life: 2274d 196,240 4.8 9349 3.3 6458
- D-R-A August EX-96 4E DOM**
 8-05 3x 365d 27,460 4.3 1187 3.2 871
 Life: 3433d 190,200 4.4 8281 3.5 4818
 •Nominated All-American Aged Cow 1986
 •All-Wisconsin Aged Cow 1987
- D-R-A Ideal Precious Leader EX-90 2E**
 7-06 2x 358d 20,090 3.9 787 3.4 675
 Life: 2456d 133,250 4.0 5308
- D-R-A Princess Lad Leader EX-90 3E**
 9-05 2x 305d 19,160 4.2 809



Ms-Aol Cntndr Revive-Red-ET EX-94
All-American R&W 5 Year Old 2019
(Dam of Lot 28)



Ms-Aol DB Raspberry-Red-ET EX-90
2x All-American R&W
(Maternal Sister to Dam of Lot 28)



Ms-Aol Relive-Red-ET VG-85
Res. All-American R&W Spring Calf 2020
(Maternal Sister to Dam of Lot 28)

28

MS REVIVE RECHARGE-RED-ET

840 3230462463 • Born September 2, 2022
99%RHA-I H.N. 97 FALL CALF

Maternal sister to Recharge:
Ms Revive War Reba-Red-ET
•2nd Winter Calf Mideast Fall National R&W 2021

Maternal sisters to Revive:
Ms-AOL Back Rockin-Red-ET EX-92
•Nom. All-American R&W Sr. 2 Year Old 2020
Ms-AOL Relive-Red-ET VG-85
•Res. All-American R&W Spring Calf 2020

Fairholm, Wapsi-Ana & Triple S Farms
20755 90th St.
Anamosa, IA 52205-7712
319.480.3692
fairbanksfarm70@gmail.com

KCKK Amaretto-Red-ET

31412409434 *TC*TY*TV*TL*TD
PTA -771M -3F -18P 91R 12/22
PTA +3.02T +2.43UDC +2.70FLC 88R 12/22
GTPI +2005

Ms-AOL Cntndr Revive-Red-ET

3124588886 Excellent-94 EEVEE
2-11 3x 365d 24,550 5.2 1269 3.1 759
5-01 3x 362d 25,750 4.8 1244 3.0 772
•All-American R&W 5 Year Old 2019
•1st 5 Year Old International R&W Show 2019
•1st 5 Yr Old & Grand Champ. IA State Sh. 2019
•Res. All-American Jr. 3 Year Old 2017
•1st Jr. 3 Yr Old & Int. Ch. NY Spring R&W 2017
•2nd Jr. 3 Yr Old International R&W Show 2017
Maternal sisters to Revive:
Ms-AOL DB Raspberry-Red-ET EX-90-4Y-CAN
•Res. All-American R&W Sr. 2 Year Old 2019
•All-American R&W 2017 & 2018
Ms-AOL Dback Raelynn-Red EX-93
•Nom. All-American R&W Milking Yearling 2018

Cycle McGucci Jordy-Red

3131666411 VG-87 *CV*TC*TY*TL*TD
PTA -1029M -23F -40P 99R 12/22
PTA +2.97T +2.22UDC +3.21FLC GTPI +1687
Ms Apple Anara-Red-ET
3131999864 VG-88-4Y-CAN
2-08 2x 365d 25,097 5.3 1329 3.9 983

Patience Sholine Contender-Red

CAN7483577 EX-95 ST *TV*TL
PTA -2772M -68F -77P 99R 12/22
PTA +1.21T +1.76UDC +.62FLC TPI +1465

Miss Roxys Recovery-Red

141367082 Excellent-92 EEEEE 2E *TL*TD
6-02 2x 305d 31,730 4.2 1331 3.0 957"
4-06 2x 305d 28,650 4.2 1211 2.9 838"
7-08 2x 291d 24,680 4.3 1072 2.9 709"
3-06 2x 305d 23,260 4.0 919 2.9 669"
•HM All-American R&W Milking Yearling 2012

Maternal sister to Recovery:
Parkvue Absolute Rap-Red-ET EX-94 2E
•Res. All-American R&W Aged Cow 2020

3rd through 10th Dams:

Galestone Ava Rae-Red-ET EX-91
3-09 2x 329d 24,680 3.8 949 2.8 694
Scientific Rubirae Socks-ET *RC EX-93 3E DOM
5-08 2x 365d 43,050 4.2 1809 2.9 1250
Life: 2043d 154,160 4.1 6388 3.1 4753
Scientific Jubilant Rae-ET *RC EX-90 DOM
5-11 2x 365d 38,880 4.1 1608 3.6 1403
Hanoverhill Tony Rae EX-96 3E GMD DOM 5*
6-11 2x 365d 40,220 4.1 1661 3.3 1331
•HM All-American Jr. 2 Year Old 1988
•Nom. All-American 5 Year Old 1991
C Hanoverhill TT Roxette-ET 2E-94 GMD DOM
10-0 3x 365d 35,040 4.3 1519 3.0 106
Mil-R-Mor Roxette EX-90 GMD DOM 30*
7-01 2x 365d 24,530 4.7 1153
C Glenridge Citation Roxy EX-97 4E GMD 6*
10-1 2x 365d 25,280 4.2 1061
Life: 3620d 209,784 4.5 9471
•Queen of the Breed I & II
C Norton Court Model Vee EX-90 6*
Life: 4183d 218,629 3.9 8581
•All-American Produce of Dam 1977-78-79

LEADING THE LEGACY ... 40TH ANNUAL PIONEER DAIRY CLASSIC



Opsal Made You Look-Red
 Junior Champion Michigan Spring Show 2021
 (Maternal Sister to Dam of Lot 29)



Opsal Mad At Me-Red-ET VG-86
 Res. Grand Champion WNY R&W Show 2022
 (Maternal Sister to Dam of Lot 29)



Opsal Diamndbck Madison-Red EX-91 2E
 HHM Jr. All-American R&W Sr. 2 Year Old 2019
 (Granddam of Lot 29)

29

OPSAI ANALYZE ME-RED

840 3225413518 • Born March 10, 2022
 99%RHA-I SPRING YEARLING

Joseph Opsal & Hayleigh Geurink
 3017 North Rd.
 Blue Mounds, WI 53517-9695
 608.843.6307
 opsal.j@gmail.com

Mr Affection Analyst-Red-ET

3136496608 *TP *TC *TY *TV *TL *TD
 PTA -53M -28F -23P 83R 12/22
 PTA +2.71T +2.38UDC +1.66FLC 81R 12/22
 GTPI +1881

Opsal On The Money-Red

3205948852 Very Good-86 VVVVV 2-02
 1-11 2x 305d 21,870 4.0 873 2.9 645

Maternal sisters to Money:

Opsal Mad At Me-Red-ET VG-86

•1st Fall Calf NY State R&W Show 2021
 •1st Milking Yearling & Res. Grand Champion
 Western NY Regional R&W Show 2022

Opsal Made You Look-Red-ET

•1st Fall Calf & Jr. Champion MI Spring Sh. 2021

Opsal Miami Vice-Red

•1st Summer Yrlg & Res. Junior Champion
 Michigan Spring Show 2021

Riverdown Unstopabull-Red

CAN11801450 *TY *TV *TL
 PTA -429M -24F -24P 99R 12/22
 PTA +2.18T +2.20UDC +1.39FLC GTPI +1975

Milksource Byway Affection

3138524450 Excellent-94 EEEEE 5-04
 4-05 2x 305d 39,960 4.3 1737 2.6 1033

Cycle McGucci Jordy-Red

3131666411 VG-87 *CV *TC *TY *TL *TD
 PTA -1029M -23F -40P 99R 12/22
 PTA +2.97T +2.22UDC +3.21FLC GTPI +1687

Opsal Diamndbck Madison-Red

3136010239 Excellent-91 EEEVE 2E *CD *TL
 3-03 2x 334d 35,324 3.5 1251 3.3 1155
 2-02 2x 364d 24,270 4.5 1084 3.4 836
 •HHM Jr. All-American R&W Sr. 2 Year Old 2019
 •1st Sr. 2 Year Old International R&W Jr. Sh. 2019
 •Grand & Res. Supreme Champ. Youth Classic '19
 •HM All-American R&W Winter Yearling 2018
 •Res. Jr. All-American R&W Winter Yearling 2018
 •Nom. Jr. All-American R&W Winter Calf 2017

3rd through 9th Dams:

Opsal Redbrst Maddie-Red-ET EX-90

4-04 2x 365d 37,040 5.1 1889 3.1 1157
 Life: 2105d 183,770 4.5 8318 3.1 5629

Opsal Duke Maesa-Red EX-92 EEEEE

3-05 2x 365d 39,490 4.2 1643 3.2 1252
 •Jr. All-American R&W Fall Yearling 2009

•Nom. Jr. All-American R&W Sr. 2 Yr Old 2010

Opsal Sept Storm Maesa *RC GP-80

2-00 2x 365d 28,640 4.4 1261 3.1 885

Opsal Veteran Mauve-Red VG-85 VG-MS

2-00 2x 340d 25,210 4.1 1028 3.4 853

Opsal Frontiersman Mara *RC GP-83

3-02 2x 342d 26,870 3.8 1025 3.4 916

Opsal Inspiration Margarita VG-85

3-04 2x 365d 33,500 3.1 1049 3.5 1159

Ber-Mer Royal Comet Margie EX-94 3E

7-09 2x 365d 27,480 3.9 1067 3.3 900
 Life: 2218d 143,790 3.8 5405 3.2 4658

LEADING THE LEGACY ... 40TH ANNUAL PIONEER DAIRY CLASSIC



Lyn-Vale Cherry Wine-Red-ET VG-88 EX-MS
Res. All-American R&W Winter Yearling 2016
(Dam of Lot 30)



Lyn-Vale Cherrypepper-Red VG-89
Unanimous All-American R&W Winter Yearling 2014
(Maternal Sister to Dam of Lot 30)

30

LYN-VALE CHERITY-RED-ET

840 3229937064 • Born December 8, 2021
99%RHA-I H.N. 839 WINTER YEARLING

Jacob, Logan & Madison Harbaugh and
Adella & Ainsely Loehr
N11912 Graetz Rd.
Marion, WI 54950-9193
920.420.1524 Lynn
920.602.0101 Kurt
lynnharbaugh@mycentralstar.com

Mr Blondin Warrior-Red-ET

3139655530 *TP *TC *TY *TV *TL *TD
PTA -802M -19F -16P 98R 12/22
PTA +3.20T +1.66UDC +1.64FLC 98R 12/22
GTPI +1807

Lyn-Vale Cherry Wine-Red-ET

3126667575 Very Good-88 VVVVE 2-07
2-01 2x 365d 27,590 3.6 990 2.9 803
3-04 2x 365d 24,910 3.7 933 3.0 737
4-10 2x 287d 26,040 3.5 900 2.8 735
•Res. All-American R&W Winter Yearling 2016
•Junior Champion Int'l R&W Jr. Show 2016
•Jr. All-American R&W Winter Yearling 2016
•RWDC Junior Heifer of the Year 2016
•1st Winter Yearling International R&W 2016
•Nom. Jr. All-American R&W Winter Calf 2015

Dymenthalm Mr App Avalanche-Tw

CAN11957107 *RC *CV *TY *TL *TD
PTA -260M -7F -87P 99R 12/22
PTA +3.72T +2.74UDC +2.07FLC GTPI +1960

Triplecrown-JW Door Wisp-ET *RC

3128860372 VG-85-3Y-CAN
3-03 2x 365d 35,587 4.0 1424 3.3 1178

Apples Absolute-Red-ET

139358472 EX-94 *CV *TC *TY *TL *TD
PTA -1955M -12F -23P 99R 12/22
PTA +2.25T +2.46UDC +1.64FLC GTPI +1540

Lyn-Vale Ad Chilipepper-Red

63791780 Very Good-88 VVVVE
4-05 2x 365d 35,660 3.9 1397 2.9 1049
3-01 2x 365d 32,870 3.5 1166 2.9 952
5-08 2x 284d 28,700 3.7 1065 2.9 820
1-11 2x 365d 28,050 3.6 1011 2.9 826
Life: 1505d 131,640 3.7 4905 2.9 3864
•Nom. All-American R&W Spring Yrlg. 2008
•3rd generation All-American R&W nominee

Maternal sisters to Cherry Wine:

Lyn-Vale Cherrypepper-Red VG-89

3-04 2x 365d 32,060 3.9 1241 3.2 1020
•Unanimous All-American R&W Winter Yrlg. 2014

Lyn-Vale Pepperdine-Red-ET EX-90

3-06 2x 365d 31,640 3.3 1052 3.2 1018

Lyn-Vale Chelsea-Red-ET VG-88 EX-MS

5-09 2x 365d 28,970 4.7 1366 3.4 982

3rd through 5th Dams:

L-Maples Peppermint-Red-ET VG-88 EX-MS

2-00 2x 365d 23,120 4.6 1065 3.3 754
•Nominated All-American R&W

L-Maples RM Pepper-Red EX-94

6-02 2x 305d 25,000 4.3 1079 3.2 798

•5x All-American R&W nominee

Sunny-Su G Pepper-Red-Tw VG-87 VG-MS

4-06 2x 305d 24,550 4.1 1001 3.1 763

31

Trent-Way Genetics
Trent & Kelsey Hendrickson
N9401 Tyvand Rd.
Blanchardville, WI 53516-9638
608.295.0895 • trentwaygenetics@gmail.com

TRENT-WAY SHOT-RED-ET

840 3223367971 • Born October 28, 2020
99%RHA-I *TC *TL *TD H.N. 818
SENIOR 2 YEAR OLD

A1/A2 • AA

Fresh: January 6, 2023

Trent-Way-JS Reality-Red-ET

3142352077
PTA -374M -30F -6P 82R 12/22
PTA +2.45T +1.85UDC +.64FLC GTPI +1869

In-Style Shout *RC

144159798 Good Plus-82 *RC
5-04 2x 365d 40,770 3.3 1331 2.9 1202
4-05 2x 292d 31,710 3.3 1033 3.0 947
3-05 2x 305d 24,370 2.7 659 3.0 725
Life: 1017d 100,330 3.1 3154 3.0 2990
S: Air-Osa-Mle Malone-Red-ET

2nd through 11th Dams:

In-Style Chris Star Shine
Mission-Bell Stormatic Sami EX-90 EX-MS
4-06 2x 305d 27,900 3.7 1023 2.9 820
Life: 2305d 164,650 3.7 6106 2.9 4797
Mission-Bell Exquire Sheba EX-90 2E
4-00 2x 365d 28,930 5.0 1442 3.2 920
Life: 1388d 103,620 4.6 4756 3.2 3269
Mission-Bell Aeroline Sheri EX-90 3E
8-09 2x 334d 25,140 3.8 967 2.9 741
Life: 2338d 169,980 3.7 6248 3.0 5121
Mission-Bell Counselor Spot VG-87
5-03 2x 356d 26,920 4.4 1175 3.2 862
Hagemans Snow Bee EX-90 3E
8-08 2x 365d 30,680 4.5 1372 2.9 884
Life: 2551d 181,210 4.4 7891 3.1 5545
Hagemans Snow Bonnet VG-88 EX-MS
3-09 2x 357d 25,370 3.8 967 3.4 864
Hagemans Snow Boots EX-91 2E
5-07 2x 365d 22,190 3.4 753
Res. Jr. All-American 1983
Kan-Ida Queen Boots EX-91 2E
5-07 2x 342d 17,273 4.2 734
Lifetime: 152,193 3.7 5699
Kan-Ida Topsy Queen EX-91 2E
8-08 2x 305d 18,350 4.0 730

32

Levi Martin
1080 Union St.
Platteville, WI 53818
815.482.0706 • martinlev2@gmail.com

CLEAR-I ADDISON GLITZY-RED

840 3253663904 • Born September 13, 2022
99%RHA-I H.N. 1004 FALL CALF



Scientific Grace-Red-ET EX-91
2x All-American R&W nominee
(Fourth Dam of Lot 32)

Farnear Aria Addison Ewl-ET *RC

3143160110 *RC *TC *TY *TV *TL
PTA -571M -13F -21P 98R 12/22
PTA +2.37T +1.48UDC +.63FLC GTPI +1919

Clear-I Redlight Godiva-Red

3212943186
2-01 3x 155d 15,477 3.6 553 2.9 449*RIP
S: Brookview Redlight-Red

2nd through 12th Dams:

Clear-I Malone Gelato-Red VG-85 VG-MS
2-00 3x 325d 27,610 3.7 1031 3.1 869
Jerland SH Ghirardelli-ET VG-88 EX-MS
5-04 3x 365d 35,610 4.9 1742 3.2 1147
Life: 1760d 161,990 4.8 7699 3.2 5236
Scientific Grace-Red-ET EX-91 EEEEE
5-00 2x 365d 28,530 4.4 1260 3.5 1004
•Nom. All-American R&W 2007 & 2008
•1st Aged Cow Midwest Spring Nat'l R&W 2008
•1st 5 Year Old Midwest Spring Nat'l R&W 2007
Scientific Raes Hope-Red-ET EX-92
4-03 2x 365d 36,894 3.5 1302 3.0 1101
Scientific Jubilant Rae-ET *RC EX-90 DOM
5-11 2x 365d 38,880 4.1 1608 3.6 1403
Hanoverhill Tony Rae EX-96 3E GMD DOM 5*
6-11 2x 365d 40,220 4.1 1661 3.3 1331
•HM All-American Jr. 2 Year Old 1988
•Nom. All-American 5 Year Old 1991
C Hanoverhill TT Roxette-ET EX-94 2E GMD DOM
10-0 3x 365d 35,040 4.3 1519 3.0 1063
Mil-R-Mor Roxette EX-90 GMD DOM 30*
7-01 2x 365d 24,530 4.7 1153
C Glenridge Citation Roxy EX-97 4E GMD 6*
10-1 2x 365d 25,280 4.2 1061
Life: 3620d 209,784 4.5 9471
•Queen of the Breed I & II
C Norton Court Model Vee EX-90 6*
Norton Court Reflection Val VG-CAN 5*

LEADING THE LEGACY ... 40TH ANNUAL PIONEER DAIRY CLASSIC

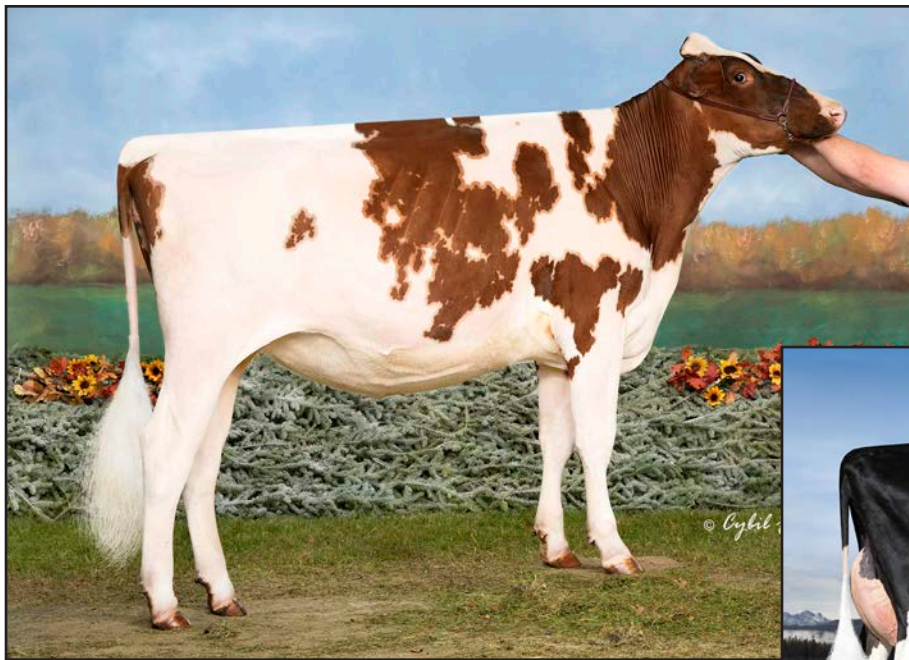

Sonnenbrook Ashanti-Red-ET
Nom. All-American R&W Fall Yearling 2022
(Dam of Lot 33)



Ms Apple Juice-ET *RC EX-92
(Third Dam of Lot 33)

33

Ryan Sonnenburg
9231 County Hwy CC
Belleville, WI 53508
608.516.6213
sonnenburg@gmail.com

SONNENBROOK AVALON-RED-ET

840 3233657322 • Born September 20, 2022
99%RHA-I H.N. 503 FALL CALF

Lindenright Moovin-ET *RC

CAN12873743 *RC *TC *TY *TV *TL *TD
PTA --596M -24F -11P 95R 12/22
PTA +3.39T +2.96UDC +1.71FLC 93R 12/22
GTPI +1903

Sonnenbrook Ashanti-Red-ET

3203842004 *TC *TL *TD
•Nom. All-American R&W Fall Yearling 2022
•4th Fall Yearling International R&W Show 2022
•4th Fall Yearling District 6 Show 2022

Dymenthalm Mr App Avalanche-Tw

CAN11957107 *RC *CV *TY *TL *TD
PTA -260M -7F -87P 99R 12/22
PTA +3.72T +2.74UDC +2.07FLC GTPI +1960

Lindenright Bradnick Moovin On

CAN11470454 VG-87-2Y-CAN 33*
4-06 2x 365d 35,875 5.3 1900 3.2 1149

Farnear Altitude-Red-ET

3128013348 *TC *TY *TV *TL *TD
PTA +150M +10F +15P 98R 12/22
PTA +3.16T +2.73UDC +1.50FLC GTPI +2207

Kamps-JS Dman Applepie-ET

3143597630 Very Good-87 VVEVV 5-05
4-00 2x 319d 26,800 4.7 1260 3.5 928

3rd through 10th Dams:

Ms Apple Juice-ET *RC EX-92

4-00 3x 365d 24,252 6.2 1491 4.2 1018"
KHW Regiment Apple-Red-ET 4E-96 39* DOM
4-01 2x 365d 35,750 4.7 1682 3.7 1314
•Unanimous All-American R&W 125,000 lb. Cow 2013
•Res. Grand Champ. Int'l R&W Sh. 2013
•Grand Champion Int'l R&W Show 2011
•Unanimous All-American R&W Aged Cow 2011
•HHM All-American Jr. 3 Year Old 2007
•Unanimous All-American Jr. 2 Year Old 2006
Kamps-Hollow Altitude-ET *RC 2E-95 2* DOM
7-00 2x 365d 39,690 4.7 1849 3.5 1385
Life: 1844d 144,460 4.4 6295 3.7 5288
•Unanimous All-Amer. R&W Prod. of Dam 2014
Clover-Mist Alisha-ET *RC 3E-93 GMD DOM
5-03 3x 365d 34,670 4.8 1654 3.5 1220
Life: 2999d 226,470 4.7 10659 3.6 8149
Clover-Mist Augy Star-ET EX-94 4E DOM
7-10 2x 365d 43,140 5.0 2136 3.1 1339
Life: 2274d 196,240 4.8 9349 3.3 6458
D-R-A August EX-96 4E DOM
8-05 3x 365d 27,460 4.3 1187 3.2 871
Life: 3433d 190,200 4.4 8281 3.5 4818
•Nominated All-American Aged Cow 1986
•All-Wisconsin Aged Cow 1987
D-R-A Ideal Precious Leader EX-90 2E
Life: 2456d 133,250 4.0 5308
D-R-A Princess Lad Leader EX-90 3E



Sellcrest No Rachel-Red EX-94 2E GMD
 All-American R&W 4 Year Old 1999
 (Fifth Dam of Lot 34)

34

POWERHAUS WARROR WILLIE-RED

840 3257181451 • Born March 1, 2022
 99%RHA-I H.N. 1849 SPRING YEARLING

Powerhaus Genetics
 13081 Pine Rd.
 Fennimore, WI 53809
 608.778.6341
 jjholthaus@hotmail.com

Mr Blondin Warrior-Red-ET

3139655530 *TP *TC *TY *TV *TL *TD
 PTA -802M -19F -16P 98R 12/22
 PTA +3.20T +1.66UDC +1.64FLC 98R 12/22
 GTPI +1807

Powerhaus Boris Willow-Red

3140502788 Very Good-85 VG-MS 3-07
 3-01 3x 350d 35,206 3.3 1175 2.8 977*RIP
 2-02 3x 292d 21,960 3.8 832 2.9 640

Dymentholm Mr App Avalanche-Tw

CAN11957107 *RC *CV *TY *TL *TD
 PTA -260M -7F -87P 99R 12/22
 PTA +3.72T +2.74UDC +2.07FLC GTPI +1960

Triplecrown-JW Door Wisp-ET *RC

3128860372 VG-85-3Y-CAN
 3-03 2x 365d 35,587 4.0 1424 3.3 1178

DG Boris-Red-ET

3124837856 *TP *TC *TY *TV
 PTA +359M -5F +19P 99R 12/22
 PTA +1.15T +1.65UDC -54FLC GTPI +2272

Powerhaus Steel Whitney *RC

3131148194
 2-03 2x 134d 13,400 3.2 424 2.8 370

3rd through 10th Dams:

Indianhead Advt Wine-Red-ET EX-90 2E

6-01 3x 365d 37,430 3.9 1458 2.8 1039
 Life: 1623d 129,910 4.1 5305 2.8 3689

Indianhead Raquel *RC EX-92 2E

3-05 3x 365d 40,870 3.7 1520 2.8 1150
 Life: 1351d 130,840 3.9 5063 2.9 3742

Sellcrest No Rachel-Red EX-94 2E GMD

3-11 3x 365d 38,300 4.2 1614 3.1 1184
 Life: 2187d 206,130 4.2 8670 3.2 6640

•All-American R&W 4 Year Old 1999

•Res. Gr. Champ. Grand Int'l R&W Show 1999

•Res. Gr. Champ. Grand Int'l R&W Show 2001

Clover-Mist Regina-Red-ET EX-92 2E DOM

6-01 2x 365d 32,320 4.2 1359 3.6 1157
 Life: 1866d 128,340 4.6 5946 3.6 4599

Augys Rose Regal-Red-ET EX-90 2E

4-07 3x 351d 23,550 4.9 1157 3.4 791

D-R-A August EX-96 4E DOM

8-05 3x 365d 27,460 4.3 1187 3.2 871
 Life: 3433d 190,200 4.4 8281 3.5 4818

•Nominated All-American Aged Cow 1986

•All-Wisconsin Aged Cow 1987

D-R-A Ideal Precious Leader EX-90 2E

Life: 2456d 133,250 4.0 5308

D-R-A Princess Lad Leader EX-90 3E

LEADING THE LEGACY ... 40TH ANNUAL PIONEER DAIRY CLASSIC



Random Luck KB Phoebe EX-93 2E
 HM All-American Sr. 3 Year Old 2006
 (Granddam of Lot 35)



Random Luck Total Perfection
 Unanimous All-American Summer Yearling 2022
 (Same Maternal Line as Lot 35)

35

RANDOM LUCK CP PATTEVILLE-ET

pending • Born March 3, 2022
 Tattoo R237 SPRING YEARLING

Rick & Matthew Thompson
 7749 Ames Rd.
 Darlington, WI 53530
 608.279.2652
 rt.random.luck@gmail.com

From this maternal line:

- Random Luck Total Perfection
- Unanimous All-American Summer Yearling 2022
- 1st Summer Yrlg & Jr. Champ. Int'l Show 2022
- 1st Summer Yearling Midwest Spring Show 2022
- Junior Champion Midwest Spring Jr. Show 2022
- 1st Summer Yrlg. & Jr. Champ. WI Jr. St. Fr. '22
- 1st Summer Yrlg. & Res. Jr. Ch. Youth Classic '22
- 1st Summer Yrlg. & Jr. Champ. NE WI Prot. Sh. '22
- Res. Jr. All-Wisconsin Summer Yearling 2022

Voelkers Wndt Chilli Pepper *TM

68120371 *TM PT DT WT BH2T
 PTA +108M +7F -6P 99R 12/22
 PTA +0.7T +.44UDC +0.1MO 98R 12/22
 PPR -51

Random Luck PT LG Papaya-ET

68139006 6/00 '2E-E91' 92-92-91-90-91 *Cert*
 2-05 2x 365d 24,880 4.3 1058 3.3 824
 3-10 2x 305d 20,750 4.2 864 3.2 669
 5-09 2x 305d 21,380 3.7 790 3.2 693
 •Member Res. All-American Prod. of Dam 2017
 •Nom. All-American Sr. 3 Year Old 2015
 •2nd Sr. 3 Year Old Southeast National 2015
 •6th Sr. 3 Year Old International Show 2015
 •1st Sr. 2 Year Old WI State Fair 2014
 •2nd Sr. 2 Year Old WI State Show 2014

Top Acres C Wonderment-ET *TM

196880 E90
 PTA +553M +15F +8P 99R 12/22
 PTA +0.5T +.23UDC +0.5MO PPR -42

Voelkers Migel Candid

926635 4E-E94
 6-04 2x 297d 33,460 4.8 1610 3.2 1066

Blessing Mort Laura Legacy

193906 PT DT MT WT BH2C
 PTA -183M -14F -19P 98R 12/22
 PTA +0.1T PPR -86

Random Luck KB Phoebe

918369 7/09 '2E-E93' 92-95-91-92-94 *Cert*
 5-08 2x 365d 34,210 4.5 1541 3.1 1048
 3-08 2x 365d 31,510 4.7 1467 3.2 1000
 •Nom. All-American Aged Cow 2010
 •Res. Grand Champion WI State Show 2010
 •5th Aged Cow International Show 2010
 •2nd Comp. Merit Cow Southeast National 2009
 •3rd 5 Year Old Southeast National 2008
 •HM All-American Sr. 3 Year Old 2006
 •3rd Sr. 3 Year Old International Show 2006

3rd through 7th Dams:

Ms Elm Park Papoose-ET EX-91
 4-08 2x 365d 27,681 4.4 1221 3.2 876
Kies Haven Vogue Pammy EX-91
 4-08 3x 365d 38,740 5.0 1920 3.6 1411
 •HM All-American Jr. 2 Year Old 1994
Kies Haven Jade Polly VG-87
 5-11 2x 305d 19,160 4.3 817 3.4 652
Kies Haven BVJ Peony VG-88
CIE Kies Haven Era Penny EX-90 4E

36

Mike Maier
4358 County Rd E
Stitzer, WI 53825
608.732.8275 • pcsuzanne33@gmail.com

LAZY M SECRET WEAPON-TWIN

840 3247397044 • Born December 2, 2022
Tattoo 7044 | 4650 WINTER CALF



Random Luck V Whatfor-ET EX-91
Nom. All-American Sr. 3 Year Old 2017
(Third Dam of Lot 36)

Cutting Edge Secret Weapon

68193312 PT DT MT WT BH2T
PTA -378M -12F +3P 68R 12/22
PTA +0.8T +1.35UDC +0.1MO PPR +10

Lazy M Famous Whistle

3143699460 3/11 'V86' 87-87-85-86-86
3-06 3x 293d 29,180 4.0 1165 3.3 964
S: Brown Heaven R Famous-ET

2nd through 6th Dams:

Sweet P Why Not Me VG-85
2-02 3x 285d 19,800 4.5 899 3.6 706
•1st Spring Yrlg WI State Fair 2017
Random Luck V Whatfor-ET EX-91 EX-MS
3-09 2x 305d 18,310 4.5 815 3.5 650
•Nom. All-American Sr. 3 Year Old 2017
•1st Sr. 3 Year Old WI State Fair 2017
•4th Sr. 3 Year Old International Show 2017
•2nd Sr. 2 Year Old WI State Fair 2016
•2nd Sr. 2 Year Old WI State Show 2016
Frosted Sieg Whynot-ET VG-88
2-10 2x 365d 22,440 3.5 790 3.4 768
•Res. All-American Milking Yearling 2009
•1st Milking Yearling Royal Winter Fair 2009
•1st Milking Yearling Eastern National 2009
Top Acres Peerless Wyla-ET EX-91
6-02 2x 305d 23,700 5.6 1339 3.4 805
•Member Res. All-American Produce 1999
•1st Sr. 2 Year Old KY State Fair 1999
•5th Sr. 2 Year Old Southeast National 1999
Top Acres EJ Whizzbang 5E-E93 Certified
5-04 2x 365d 27,720 6.0 1670 3.6 985
•National Total Performance Winner 1996
•All-American 1991, 1992, 1993 & 1995
My T Fine Whisper *TW 2E Certified
4-01 2x 365d 25,020 4.6 1145 3.8 947
•Res. All-American 1991 & 1992
•HM All-American 4 Year Old 1990

37

Just So Farm ~ Gerritt DeBruin
W7997 Hope Lake Rd.
Lake Mills, WI 53551-9632
920.723.0386 • gdebruin@netwurx.net



Manions Brook Riki-ET VG-88
(Granddam of Lot 37)

JUST SO G RADICAL

68225226 • Born December 1, 2022
Tattoo 196 WINTER CALF

Kalingen Calvin Glenwood-ET

120130906064 PT DT MT WT BH2T
PTA -873M -15F -10P 84R 12/22
PTA +0.5T +1.81UDC -.10MO PPR +9

Just So C Ranier-ET

68195724 3/05 'V86' 87-85-82-84-87
2-11 2x 276d 20,260 3.5 718 3.4 695
S: Voelkers TD Carter *TM

2nd through 6th Dams:

Manions Brook Riki-ET VG-88 EX-MS
4-02 2x 305d 33,340 4.0 1336 3.4 1131
Lifetime: 1141d 100,240M 3712F 3459P
Sun-Made Garbro P Radish-ET EX-90 MS:92
2-00 2x 365d 29,040 4.0 1161 3.1 888
•Nom. All-American Spring Yearling 2005
Alegria Riki Radiant-ET EX-90 EX-MS
3-07 2x 365d 35,240 4.3 1501 3.4 1188
Hawthorne Rhythmic Riki *Tw 3E-94
8-04 2x 365d 35,060 4.6 1608 3.5 1226
•All-American Aged Cow 1997
•Grand Champion Central National 1997
•Res. All-American Aged Cow 1995
•All-American 5 Year Old 1994
•Grand Champion Eastern National 1994
•Res. All-American 4 Year Old 1993
Hawthorne Erika Raybette VG-88
8-00 2x 365d 26,250 4.4 1161 3.2 849
Life: 2932d 157,060M 7146F 5609P



Random Luck V Precious EX-94 3E

7x All-American nominee
(Granddam of Lot 38)

38

Encore Genetics
13081 Pine Rd.
Fennimore, WI 53809
715.383.0086
bridget.achterberg@gmail.com

Voelkers TD Carter *TM

68119645 *TM PT DT WT BH2T
PTA +1012M +23F +18P 99R 12/22
PTA +0.8T +.62UDC +0.5MO 99R 12/22
PPR +21

Precious B Peaceful-ET

68167748 7/07 '2E-E91' 91-92-91-90-90
6-07 3x 305d 26,810 5.4 1460 3.3 882
3-05 2x 300d 22,740 4.0 908 3.1 698
4-05 2x 305d 21,350 3.5 754 3.2 690
2-04 2x 334d 13,760 4.2 583 3.3 460

Maternal sisters to Peaceful:

Precious B Pretty-ET

•Res. All-American 5 Year Old 2018

Precious B Priceless

•HM All-American Summer Yearling 2014

Full sister to Precious:

Random Luck Vision Perri-ET E-90

•Supreme Champion WI State Fair 2013

ENCORE-GEN CARTER PRIMROSE

pending • Born September 3, 2022
Tattoo **FALL CALF**

Maternal sister to Primrose:

MeadowHill Winmore Pleasure

•1st Spring Calf & HM Jr. Champion MD St. Fair 2019

Webster Ridge TD-ET *TM

193164 *TM PT DT WT BH2T
PTA -237M +2F -15P 98R 12/22
PTA -0.2T +.20UDC +0.1MO PPR +25

Voelkers Wndrnt Carabella

68101970 4/00 'E-90' 92-91-90-91-88
4-05 2x 365d 32,300 4.2 1368 3.4 1106

Blessing Tex Braiden-ET *TM

198435 *TM PT DT WT BH2T
PTA -550M -41F -26P 99R 12/22
PTA +0.3T PPR -60

Random Luck V Precious

68107525 10/11 '3E-E94' E92 E95 E90 E95 E94
5-00 2x 365d 28,820 4.2 1201 3.2 921
7-07 2x 365d 25,110 4.5 1118 3.2 796
Lifetime: 3567d 217,960M 9767F 7527P
•All-American Summer Yearling 2009
•Nom. All-American Jr. 2 Year Old 2010
•Res. All-American Jr. 3 Year Old 2011
•Nom. All-American 5 Year Old 2013
•Nom. All-American Aged Cow 2014
•Member Res. AA Prod. 2011, 2013, 2016 & 2017
•Member HM AA Produce 2012 & 2014
•Nom. All-American 7x individually & 11x in groups

From this maternal line:

Random Luck Total Perfection

•Unanimous All-American Summer Yearling 2022
•1st Summer Yrlg & Jr. Champ. Int'l Show 2022
•1st Summer Yearling Midwest Spring Show 2022
•Junior Champion Midwest Spring Jr. Show 2022
•1st Summer Yrlg. & Jr. Champ. WI Jr. St. Fr. '22
•Res. Jr. All-Wisconsin Summer Yearling 2022

3rd through 8th Dams:

Random Luck KB Phoebe EX-93 2E

5-08 2x 365d 34,210 4.5 1541 3.1 1048
•Nom. All-American Aged Cow 2010
•Res. Grand Champion WI State Show 2010
•5th Aged Cow International Show 2010
•2nd Comp. Merit Cow Southeast National 2009
•3rd 5 Year Old Southeast National 2008
•HM All-American Sr. 3 Year Old 2006
•3rd Sr. 3 Year Old International Show 2006

Ms Elm Park Papoose-ET EX-91

4-08 2x 365d 27,681 4.4 1221 3.2 876
Kies Haven Vogue Pammy EX-91
4-08 3x 365d 38,740 5.0 1920 3.6 1411
•HM All-American Jr. 2 Year Old 1994

Kies Haven Jade Polly VG-87

5-11 2x 305d 19,160 4.3 817 3.4 652

Kies Haven BVJ Peony VG-88

CIE Kies Haven Era Penny EX-90 4E

39

Hilltop Acres
1701 253rd Ave.
Calmar, IA 52132
563.419.2137 • mashek0402@gmail.com

HILLTOP ACRES DISC CHLOE

840 3254238449 • Born June 18, 2022
Tattoo 2444 *PT *DT *MT *WT *BH2T
SUMMER YEARLING

GPPR +91
GPTA +643M +39F +30P +382NM\$ +0.4T 12/22

Hilltop Acres H Discovery

3210631726 PT DT MT WT BH2T
PTA -+1015M +31F +43P 66R 12/22
PTA +0.4T +.73UDC +0.2MO PPR +115

Switzer Tals Angelo Corina

3149567052
2-03 3x 365d 28,057 4.9 1362 3.3 932"
3-05 3x 220d 18,611 4.6 850 3.6 663*RIP

3rd through 5th Dams:

Switzer Tals Diablo Cordey EX-91 2E
3-10 2x 362d 33,560 4.1 1375 3.1 1051
Lifetime: 1429d 121,510M 5013F 3832P
Switzer Tals Alloy Cordia VG-85
3-03 2x 365d 28,300 3.9 1091 3.2 916
Lifetime: 1414d 109,090M 4326F 3583P
Switzer Tals Emlid Corabel VG-87 *Cert*
3-02 2x 365d 30,160 4.4 1322 3.5 1051
Lifetime: 1895d 143,040M 6252F 4955P

R-Hart Norwin Angelo-ETV

3132541851 PT DT MT WT BH2T
PTA +674M +41F +32P 88R 12/22
PTA +0.5T +.10UDC +0.2MO GPPR +129

Switzer Tals Pro Corona

68138139 3/05 'V85' 85-84-83-84-86
7-01 2x 365d 32,000 4.7 1498 3.4 1079
4-05 2x 365d 31,070 4.7 1451 3.7 1148
5-09 2x 365d 28,390 4.8 1354 3.6 1033
3-04 2x 345d 27,920 4.8 1328 3.6 1018
2-04 2x 316d 19,570 4.8 938 3.4 661
Lifetime: 1966d 149,610M 7135F 5338P

40

Andy Buttles
5027 Hwy 81
Lancaster, WI 53813
608.988.6690 • stonefront@lds.net

STONE-FRONT SPICE

67396679 • Born July 12, 2022
Tattoo SUMMER YEARLING

Hilltop Acres Paparazzi-ETV

3206592653 DT MT WT
PTA +655M +23F +27P 68R 12/22
PTA +0.7T +.67UDC +0.1MO PPR +108

CIE Stone-Front Sugar

67279384
4-01 3x 339d 31,116 4.4 1358 3.1 953"
3-01 3x 325d 25,238 4.4 1103 3.1 791"
5-03 3x 207d 21,048 4.7 979 3.1 645*RIP
2-00 3x 296d 21,382 4.1 884 3.3 707"

Blessing Tex Braiden-ET

198435 *TM PT DT WT BH2T
PTA -550M -41F -26P 99R 12/22
PTA +0.3T PPR -60

IE Stone-Front Suzanna

68200119
4-05 3x 365d 26,506 4.5 1201 3.3 869"
3-03 3x 338d 24,447 4.4 1064 3.2 790"
5-10 3x 312d 25,654 4.1 1043 3.3 850"
2-03 3x 293d 18,054 3.9 703 3.3 590"

LEADING THE LEGACY ... 40TH ANNUAL PIONEER DAIRY CLASSIC



V B HP Moonlight Bay EX-91 2E
 Junior Champion Midwest Spring Show 2019
 (Same Family as Lot 41)



VB HJ CV Can-Due Barbie
 HM All-American Fall Yearling 2022
 (Same Family as Lot 41)

41

V B PHANTOM BROOKLYN

68216376 • Born July 4, 2021
 Tattoo V3540 SUMMER JR. 2 YEAR OLD

Due 6/01/23 to
 Kar-Linn Reeses Rampage
 7BS905

Bryan & Chris Voegeli
 N7190 State Rd. 69
 Monticello, WI 53570
 608.558.4728
 voegelibrownswiss1@tds.net

V B Biver Phantom-ET

68182661 PT DT MT WT BH2T
 PTA +180M +21F +20P 88R 12/22
 PTA +0.5T +.55UDC +0.1MO 82R 12/22
 PPR +72

V B HP Whiskey Bella-ET

68186897 3/06 'V85' 86-85-85-84-84
 3-00 2x 300d 23,310 4.1 957 3.4 785
 2-00 2x 328d 16,920 4.3 727 3.5 591

Scherma Blooming Biver *TM

120094290070 PT DT MT WT BH2T
 PTA +404M +32F +33P 99R 12/22
 PTA +0.6T PPR +76

Sun-Made HP Supreme Pixel-ET

68139013 '2E-E94' 96-94-91-94-95 *Cert*
 3-05 2x 365d 39,150 4.7 1830 3.4 1324

Manis Glenn Whiskey-ET *TM

68133750 *TM PT DT MT WT BH2C
 PTA +647M -4F +21P 97R 12/22
 PTA +0.3T PPR +0

Hillpoint Star Biscuit-ET

956556 5/06 '2E-E91' 92-90-91-90-91
 3-11 2x 365d 42,670 4.1 1747 3.2 1375
 2-01 2x 365d 28,070 4.3 1199 3.6 1002
 5-03 2x 365d 26,990 4.4 1187 4.2 1129
 Lifetime: 1699d 132,710M 5810F 4958P
 •5th Sr. 3 Yr Old 365 2x Milk Honor Roll 2012
 •4th Sr. 3 Yr Old 305 2x Milk Honor Roll 2011

From this maternal line:

VB HJ CV Can-Due Barbie

•HM All-American Fall Yearling 2022
 •1st Fall Yrlg WI State Show 2022
 •3rd Fall Yrlg International Show 2022

V B HP Moonlight Bay EX-91 2E

2-03 2x 365d 31,590 3.7 1157 3.4 1073
 •Junior Champion Midwest Spring Show 2019
 •1st Fall Yrlg WI State Show 2019

3rd through 8th Dams:

Top Acres Eagle Brianna-ET

3-02 2x 305d 6,680 3.9 263 3.4 224

Top Acres Banker Bali-ET EX-92

3-11 2x 365d 36,199 4.0 1461 3.5 1264
 •All-American Winter Calf 2001

Top Acres Gordon Ballad-ET EX-90 3E

3-07 2x 338d 30,500 5.2 1598 3.6 1089
 •Nom. All-American Winter Calf 1999

Top Acres PR Blossom EX-91 2E SBC

4-07 2x 365d 33,360 4.9 1643 3.7 1233
 •Res. All-American Winter Calf 1995

Top Acres Prophet Bloom EX-92 2E SBC

2-06 2x 365d 33,270 5.0 1647 3.8 1274

Betta Vue DQ Blossom EX

5-00 2x 365d 28,300 4.2 1184 3.7 1045



Rolling Spring Premier Lucille-ET Ex-94
 Res. Junior All-American 5 Year Old 2022
 (Dam of Lot 42)

42

Evan Jauquet
 Synergy Family Dairy
 W2285 County Rd S
 Pulaski, WI 54162
 920.639.4391
 evanjauquet@gmail.com

SYNERJY LICKETY SPLIT-ET

67286376 • Born September 2, 2022
 AMID: 376 FALL CALF

Guimo Joel-ET

CAN106797223 JH1F JNSC 200JE384
 PTA -1684M -56F -42P 99R 12/22
 PTA +1.5T GJUI +16.5 99R 12/22
 GJPI -114

Rolling Spring Premier Lucille-ET

3136953893 5-08 EX-94%
 4-03 3x 356d 19,800 5.8 1171 4.0 797"
 3-02 3x 294d 15,930 6.8 1081 4.1 655
 5-04 3x 287d 17,840 6.0 1071 4.0 707"RIP
 2-03 2x 292d 17,030 6.2 1062 5.1 875"
 •ABA Res. Jr. All-American 5 Year Old 2022
 •Nom. ABA All-American 5 Year Old 2022
 •1st 5 Yr Old & Res. Grand WI Champ. Jr. Sh. '22
 •1st 5 Yr Old International Jr. Show 2022
 •1st 5 Year Old WICHampionship Show 2022
 •3rd 5 Yr Old All-American Jr. Jersey Show 2022
 •5th 5 Yr Old All-American Jersey Show 2022
 •6th 5 Yr Old International Show 2022

Tollenaars Impuls Legal 233-ET

61929249 29JE3506
 PTA -145M -22F -3P 99R 12/22
 PTA +0.0T GJUI +2.0 GJPI +7

Fermar Paramount Joy

CAN104419880 EX-95% 14*
 3-01 2x 305d 21,400 5.2 1116 4.0 873

Hawarden Impuls Premier

67107510 JH1C JNSF A2/A2 29JE3756
 PTA -1070M -2F -11P 99R 12/22
 PTA +0.4T GJUI -0.6 GJPI +15

Arethusa Deluxe Lyric-ET

115835748 4-05 EX-92%
 2-10 2x 305d 19,730 5.9 1170 3.8 750
 1-10 2x 305d 15,200 5.3 809 4.0 608
 •Nom. All-Canadian Sr. 2 Year Old 2010
 •All-Canadian Milking Yearling 2009
 •ABA All-American Milking Yearling 2009
 •1st Milking Yearling & HM Int. Ch. RAWF 2009
 •1st Fall Yearling & Jr. Champ. NY Spring Sh. 2009

LUCILLE!

•ABA Res. Jr. All-American 4 Year Old 2021
 •1st 4 Yr Old & Sr. Champ. Int'l Jr. Show 2021
 •1st 4 Yr Old & Grand NE WI High Prot. Jr. Sh. '21
 •2nd 4 Yr Old & Res. Sr. Ch. WI Champ. Jr. Sh. '21
 •2nd 4 Yr Old Wisconsin Jr. State Fair 2021
 •ABA HM Jr. All-American Sr. 3 Year Old 2020
 •1st Sr. 3 & Res. Int. Champ. WI Champ. Jr. Sh. '20
 •1st Sr. 3 & Grand Champ. Shawano Co. Jr. Fr '2-

Maternal sisters to Lucille:

Rolling Springs VR Layla EX-93
 6-09 2x 270d 17,660 6.2 1087 4.1 718
Arethusa HG Libby-ET EX-91
 5-03 2x 305d 32,460 6.3 2037 4.2 1377
South Mountain Socrates Laughter-ET EX-92
Bellemac-Jr Socrates Lydia-ET EX-91

3rd through 5th Dams:

Silver Dreams Centr Lindy EX-92
 3-02 2x 305d 20,820 5.2 1085 3.5 732
 •Res. ABA All-American 4 Year Old 2007
 •1st 4 Year Old & Grand Champion NYSS 2007
Silver Dreams Faithful Lindy VG-86
 3-08 2x 305d 12,180 5.1 616 3.9 470
Pals Lovely EX-91
 4-10 2x 305d 11,400 5.3 607 4.0 455



Musqie latola Martha-ET EX-97
 Supreme Champion World Dairy Expo & Royal Winter Fair
 (Granddam of Lot 43)



43

Milk Source Genetics
 c/o Eddie Bue
 N3569 Vanden Bosch Rd.
 Kaukauna, WI 54130
 715.299.4651
 eddiebue@milksource.net

MILKSOURCE-FV CHOCO MISFIT

840 3238351688 • Born April 1, 2022
 AMID 8069 SPRING YEARLING

MARTHA!

- ABA All-American Aged Cow 2017
- All-Canadian Mature Cow 2017
- Unanimous AA & AC 5 Year Old 2016
- Unanimous AA & AC 4 Year Old 2015

Avonlea Joel Chocolatier-ET

CAN12619755 JH1F JNSF 733JE3
 PTA -1263M -48F -44P 78R 12/22
 PTA +0.8T GJUI 8.5 80R 12/22
 GJPI -73

Milksource-FV VIP Mischief-ET

3205612549 3-05 EX-90 %
 3-00 2x 305d 21,420 4.3 923 3.3 715

Guimo Joel-ET

CAN106797223 JH1F JNSC 200JE384
 PTA -1684M -56F -42P 99R 12/22
 PTA +1.5T GJUI +16.5 GJPI -114

Avonlea Premier Chocolate Chip

CAN11689077 EX-96-2E-CAN 2*
 3-07 2x 305d 21,270 6.1 1292 3.7 778

River Valley Venus VIP-ET

3126479167 JH1F JNSF A1A2 777JE10003
 PTA -2191M -75F -66P 98R 12/22
 PTA +1.5 GJUI +20.8 GJPI -131

Musqie latola Martha-ET

CAN11000764 7-05 EX-97%
 4-03 2x 335d 27,240 4.6 1249 3.6 975"
 5-06 2x 305d 23,340 4.5 1048 3.4 805
 •Supreme Champion Royal Winter Fair 2015-16-17
 •Supreme Champion World Dairy Expo 2016
 •Res. Supreme Champion World Dairy Expo 2015-17
 •Grand Champion RAWF Jersey Show 2015-16-17
 •Grand Champion Int'l Jersey Show 2015-16-17
 •Supreme Champion WI Jr. State Fair 2015
 •Grand Champion WI Spring Jersey Show 2015

3rd through 9th Dams:

Avonlea Jed Maxie-ET EX-90-4E 6*

8-07 2x 305d 23,503 6.2 1459 3.5 816
 Life: 8 lact. 160,660 5.3 8529 3.6 5778

- Grand Champion All Atlantic Jersey Show 2009

Avonlea Renaissance Mischief VG-88 7*

3-01 2x 305d 16,408 4.6 750 3.8 625

- Nom. All-Canadian Jr. 3 Year Old 1999

- 1st Jersey Futurity World Dairy Expo 1999

- Nom. All-Canadian Jr. 2 Year Old 1998

- 1st Jr. 2 Year Old Cow Stratford 1998

- Nom. All-Canadian Junior Yearling 1997

- Junior Champion Ontario Dairy Discovery 1997

Avonlea Mct Maxine VG-86-CAN

3-05 2x 305d 13,140 5.0 660 4.0 524

- Nom. All-Canadian Sr. Calf 1993

Avonlea Title's Milady VG-86-CAN

3-01 2x 283d 8,565 5.7 484 4.3 397

Avonlea J I S Amity EX-CAN

8-05 2x 305d 14,770 4.7 689 3.6 535

Life: 8 lact. 102,335 4.8 4965 3.8 3885

Avonlea Master's Annette EX-91-CAN 1*

Avonlea Advance Amy VG-85-CAN



Maughlin Giller Eclipse EX-95
(Dam of Lot 44)

44

KNAPPS JOEL EMPIRE-ET

174919058 • Born December 1, 2022
Tattoo K592 WINTER CALF

Knapp Genetics
22258 Pilot Grove Rd.
Epworth, IA 52045
563.590.5754
austinknapp25@gmail.com

Guimo Joel-ET

CAN106797223 JH1F JNSC 200JE384
PTA -1684M -56F -42P 99R 12/22
PTA +1.5T GJUI +16.5 99R 12/22
GJPI -114

Maughlin Giller Eclipse

CAN12018692 7-01 EX-95%
6-07 2x 305d 23,140 5.9 1368 4.0 934
5-05 2x 305d 16,110 5.4 870 3.7 599
4-03 2x 305d 15,440 5.2 805 3.9 608
•2nd 4 Year Old Indiana State Fair 2019
•HM Sr. Champion Indiana State Fair 2019

Tollenaars Impuls Legal 233-ET

61929249 29JE3506
PTA -145M -22F -3P 99R 12/22
PTA +0.0T GJUI +2.0 GJPI +7

Fermar Paramount Joy

CAN104419880 EX-95% 14*
3-01 2x 305d 21,400 5.2 1116 4.0 873

Shamrock Giller

CAN10211160 JH1F JNSF 11JE841
PTA -3543M -116F -102P 97R 12/22
PTA +0.3T GJUI 11.6 GJPI -250

Maughlin Online Elva

CAN9635556 EX-92-6E-CAN
7-11 2x 305d 17,833 5.5 976 3.9 694
4-02 2x 305d 16,887 5.4 906 3.9 657
6-01 2x 305d 15,858 5.4 857 3.8 622
5-03 2x 305d 15,593 5.5 857 4.0 619
Life: 8 lact. 132,399 5.4 7065 3.9 5183

3rd through 6th Dams:

Maughlin Eternity EX-91-3E-CAN 5*

5-10 2x 305d 19,129 4.9 939 3.9 743
Life: 9 lact. 160,589 4.9 7782 3.9 6228

Pleasant Nook DC Evita EX-91-4E-CAN 5*

7-08 2x 305d 18,284 4.6 833 3.6 655
•1st Mature Cow WWDH Parish Show 2006

Pleasant Nook Juno Eve VG-87-CAN

10-8 2x 305d 17,195 5.5 939 4.2 723
Life: 10 lact. 162,884 5.3 8547 4.0 6523

Pleasant Nook Top Emily VG-85-CAN

3-02 2x 305d 14,230 5.5 780 4.0 564

LEADING THE LEGACY ... 40TH ANNUAL PIONEER DAIRY CLASSIC



Ratliff Excitation Alana-ET EX-90
(Dam of Lot 45)



Ratliff Price Alicia EX-95
3x National Champion
(Granddam of Lot 45)

45

Knapp Genetics
22258 Pilot Grove Rd.
Epworth, IA 52045
563.590.5754
austinknapp25@gmail.com

KNAPPS JOEL AMAZON-ET

174756411 • Born March 2, 2022
Tattoo K520 SPRING YEARLING

Guimo Joel-ET

CAN106797223 JH1F JNSC 200JE384
PTA -1684M -56F -42P 99R 12/22
PTA +1.5T GJUI +16.5 99R 12/22
GJPI -114

Ratliff Excitation Alana-ET

3125089301 4-06 EX-90%
2-07 2x 305d 17,590 6.0 1060 3.7 657
5-03 2x 305d 21,160 4.8 1014 3.7 781
4-01 2x 305d 18,860 5.0 940 3.9 729

Maternal sisters to Alana:

Ratliff Impression Annabella-ET EX-95%
5-10 2x 305d 24,160 5.3 1278 3.6 876
•Grand Champion Southern Nat'l Jersey Sh. 2016
Ratliff Action Angel EX-95%
•All-American Milking Yearling 2012

Tollenaars Impuls Legal 233-ET

61929249 29JE3506
PTA -145M -22F -3P 99R 12/22
PTA +0.0T GJUI +2.0 GJPI +7

Fermar Paramount Joy

CAN104419880 EX-95% 14*
3-01 2x 305d 21,400 5.2 1116 4.0 873

Bridon Excitation

CAN8572453 JH1F JNSF 200JE136
PTA -1802M -61F -58P 99R 12/22
PTA +0.3T GJUI 88.3 GJPI -124

Ratliff Price Alicia

114215765 7-00 EX-95%
3-05 2x 305d 20,880 4.9 1014 3.6 760
4-07 2x 295d 17,260 4.8 833 3.9 667
5-10 2x 256d 16,930 4.7 797 3.7 626
•National Grand Champion 2008, 2009 & 2010
•Supreme Champion NAILE 2009 & 2010
•1st 4 Yr Old & Res. Gr. Champ. Int'l Jersey 2009
•1st 4 Yr Old All-American Jersey Show 2009
•Grand Champion KS State Show 2009
•All-American 4 Year Old 2009
•All-American Sr. 3 Year Old 2008
•2nd Sr. 3 Yr Old & HM Int. Ch. Int'l Jersey 2008

Maternal sisters to Alana:

Ratliff Sambo Aspen EX-93%
Ratliff Sambo Apache-ET EX-93%
Ratliff Action Angel EX-95%
Ratliff Tequila Avelanche-ET EX-93%
•Res. All-American Milking Yearling 2014
Ratliff Apple Jack Ansley-ET EX-90%
•Res. All-American Milking Yearling 2017
Ratliff Amadeo Acacia-ET EX-92%
Ratliff Impression Annie-ET EX-92%
Ratliff Impression Arlene-ET EX-92%
Ratliff Excitation Almira-ET EX-92%
Ratliff Velocity Alpha-ET EX-92%

3rd through 6th Dams:

Bridon Ethan Almond EX-91
5-05 2x 305d 20,260 5.3 1071 3.5 716
Rozeview Dorie D Rachel EX-95
4-07 2x 305d 19,470 4.2 818 3.6 704
•3rd 5 Year Old International Jersey Show 2005
•1st Sr. 2 Yr Old & Res. Int. Champion,
Royal Winter Fair 2002
•Nom. All-Canadian Sr. 2 Year Old 2002
•HM All-Canadian Sr. Calf 2000
Rozeview Master Robin VG-85
8-00 2x 305d 14,639 4.5 661 3.9 584
Rozeview Jude Revin EX-90-2E-CAN
7-09 2x 305d 16,964 4.6 849 3.7 628



Harmony Corners Fozzy EX-95
Premier Performance Cow All-American Jersey Show 2015
(Maternal Sister to Dam of Lot 46)

46

Melissa Sprecher and
Kaelyn, Kenadee & Keegan Weigel
5528 High Ridge Lane
Platteville, WI 53818-8981
608.434.4109 Ryan
ryanweigel6297@gmail.com

STONEY POINT GENIE 5194-ET

67935194 • Born December 3, 2021
AMID: 5194 840 3247350457
WINTER YEARLING

•Junior Champion Grant Co. Fair 2022

Bred 2/01/23to
River Valley Victorious-ET
(sexed semen) 7JE5032

Hawarden Impuls Premier

67107510 JH1C JNSF A2/A2 29JE3756
PTA -1070M -2F -11P 99R 12/22
PTA +0.4T GJUI -0.6 GJPI +15

Claessic Fields Vindicat Genie

CAN9524222 4-09 EX-93%
4-06 2x 302d 14,680 5.0 738 3.6 523

SHF Centurion Sultan

110404206 JH1C JNSF 200JE303
PTA -829M -11F -23P 99R 12/22
PTA +0.4 GJUI 4.3 GJPI -48

Harmony Corners Freynie

114244345 8-08 EX-93%
3-01 2x 305d 11,550 6.5 751 3.8 444
5-03 2x 305d 14,180 5.0 702 3.6 517
4-02 2x 305d 12,800 5.2 661 3.7 471
7-05 2x 305d 12,620 4.9 614 3.5 437
6-04 2x 275d 12,340 4.4 544 3.4 417

Maternal sisters to Firefly:

Harmony Corners Fozzy EX-95%

•HM Grand Champion All-American Show 2015
•Premier Performance Cow All-American 2015
•HM Grand Champion All-American Show 2014
•Res. Champion Jersey Jug Futurity 2012

Harmony Corners Fobia EX-94%

3-11 2x 295d 18,050 5.3 959 3.8 687

River Valley Magic Genie-ET

3013097991 JH1F JNSF A1A2 7JE5019
PTA -991M +0F -11P 96R 12/22
PTA +0.3T GJUI 1.6 92R 12/22
GJPI -15

Harmony Corners Firefly-ET

67052048 11-02 EX-94%
12-2 3x 302d 19,030 5.1 974 3.2 604
7-02 2x 305d 17,860 4.7 832 3.4 606
4-11 2x 305d 15,200 5.1 779 3.6 545
11-2 2x 251d 14,350 5.4 768 3.4 494
3-10 2x 305d 14,290 5.2 746 3.5 494

3rd through 7th Dams:

Family Hill KJ Favor EX-94%

4-03 2x 288d 18,390 5.8 1069 3.8 704

Pleasant Nook Berretta Felice EX-95%

4-11 2x 305d 24,280 4.9 1178 3.8 725

•Nasco Type & Production Winner WDE 2003

Goldcrest Grove Fellicity EX-90%

5-07 2x 305d 14,000 4.9 683 3.9 552

Goldcrest Reno Fantasy EX-90%

9-11 2x 305d 21,500 4.0 865 3.2 682

Goldcrest Mr X Fashion EX-91%

6-11 2x 305d 17,070 4.4 743 3.6 609

LEADING THE LEGACY ... 40TH ANNUAL PIONEER DAIRY CLASSIC



Pleasant Nook J Imp Martha EX-94-7E 7*
 Nom. All-Canadian Mature Cow 1998
 (Fifth Dam of Lot 47)



Pleasant Nook Judes Marcie EX-94
 (Fourth Dam of Lot 47)

47

OAK RIDGE LONESTAR MISCHA

174198882 • Born December 9, 2020
 Tattoo OR485 SENIOR 2 YEAR OLD

Tom & Amy Schaefer
 N15277 Hollow Lane
 Galesville, WI 54630
 608.886.0747
 firstglanceholsteins@yahoo.com

Lost-Brooke HG Lonestar

3146779779 JH1F JNSF A2A2 94JE4161
 PTA -1183M -6F -32P 85R 12/22
 PTA +1.4T GJUI 18.3 83R 12/22
 GJPI -9

Oak Ridge Colton Miranda

118053550 7-06 EX-92%
 6-10 2x 305d 17,500 5.4 946 3.8 658
 5-08 2x 305d 17,370 5.2 900 3.7 641
 4-05 2x 305d 15,700 5.4 844 3.8 596
 8-10 2x 261d 12,590 5.1 644 3.4 428
 2-05 2x 295d 10,800 5.4 586 3.9 420

SV Jade Hired Gun-ET

115093063 JH1F JNSF A1/A2 94JE3720
 PTA -1952M -48F -49P 99R 12/22
 PTA +0.2T GJUI 4.3 GJPI -91

River Valley Citation Lovely-ET

67393803 7-01 EX-92%
 4-10 2x 305d 22,220 5.5 1232 3.6 804

Chilli Action Colton-ET

66738335 JH1F JNSF A2/A2 7JE1088
 PTA -1795M -25F -43P 99R 12/22
 PTA +1.7T GJUI 16.3 GJPI -64

Oak Ridge Ace Matilda

116261865 6-07 EX-90%
 4-08 2x 305d 18,960 4.8 903 3.5 661
 3-03 2x 305d 18,310 4.9 898 3.6 660
 2-01 2x 305d 15,200 4.7 715 3.5 538

47A OAK RIDGE FG DOMINATE MIDNIGHT

840 3269947846 • Born March 2, 2023
 SPRING CALF

S: Golden Dominate-ET 94JE4062
 D: Oak Ridge Lonestar Mischa (Lot 47)

3rd through 10th Dams:

Milk & Honey Marcies Jade May-ET EX-90
 6-01 2x 305d 18,110 5.9 1066 4.0 729
Pleasant Nook Judes Marcie EX-94
 7-02 2x 305d 27,030 5.4 1453 3.4 913
Pleasant Nook J Imp Martha EX-94-7E-CAN 7*
 4-11 2x 305d 19,676 5.4 1069 3.6 721
 •Nom. All-Canadian Mature Cow 1998
Pleasant Nook Royal Marlene EX-CAN 5*
 8-06 2x 305d 17,800 5.1 915 3.9 708
Pleasant Nook Justin Mable EX-Brazil
 •Grand Champion, Golden Horseshoe 1990
Pleasant Nook Jodys Marha EX-CAN
 9-02 2x 325d 16,943 4.7 798 3.8 642
Pleasant Nook M Marlene EX-91-CAN
 4-10 2x 305d 9,952 6.0 593
Montmaple Posing Maple Sup-EX-90-CAN
 13-6 2x 325d 12,319 5.5 681

48

Shawn & Seth Nehls
N3365 Level Valley Rd.
Hustisford, WI 53034
920.253.9923 • toughasnehls18@gmail.com

BJ MUSHY BLACK APPLE

840 3208254508 • Born February 5, 2021
AMID: 245 SENIOR 2 YEAR OLD

1-10 2x 53d 2,532 5.8 147 3.4 87"RIP

Bred 2/28/23 to River-Valley Victorious-ET
507JE5032 (sexed semen)

49

BJ BONTINO MARY

840 3263583702 • Born December 19, 2022
AMID: 311 WINTER CALF

S: ISAU Cairnbrae Bontino 187JE5308
D: BJ Mushy Black Apple (Lot 49)

50

Wapsi-Ana
20755 90th St.
Anamosa, IA 52205
319.480.2484 • fairbanksfarm70@gmail.com

WAPSI-ANA KIDROCK PICTURE

840 3253627154 • Born June 3, 2022
AMID: 1424 SUMMER YEARLING

Rapid Bay Black Apple

CAN108937051 91JE5757
PTA -1406M -40F -50P 89R 12/22
PTA +0.5T GJUI 3.5 GJPI -111

BJ Gunman Mahoney

119756728 6-05 EX-94%
6-02 2x 285d 21,490 5.1 1086 3.0 653
5-00 2x 302d 20,420 4.9 997 3.1 643
3-11 2x 274d 14,870 4.8 713 3.3 495
2-11 2x 288d 14,010 5.0 698 3.3 458
2-00 2x 282d 12,780 5.1 648 3.4 436
S: Rapid Bay Gunman-ET

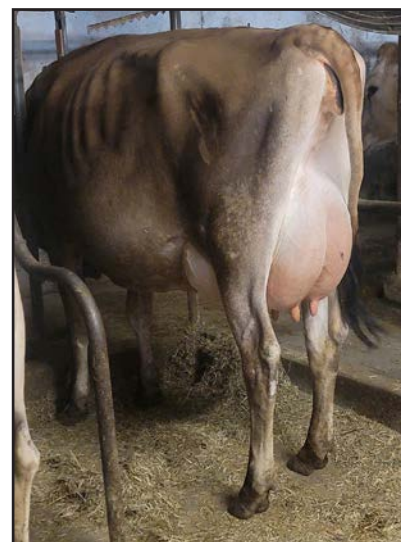

BJ Mushy Black Apple
(Lot 48, Dam of Lot 49)

2nd through 4th Dams:

BJ Tequila Myra EX-90
3-01 2x 305d 18,780 4.8 902 3.5 649
BJ Remake Monarch EX-92
5-07 2x 297d 23,600 4.3 1017 3.4 803
Meadowridge Just Wait Margie EX-91
4-02 2x 305d 13,720 4.7 647 3.5 474

Mr Kathies Kid Rock

3128791587 JH1F JNSF A1A2 551JE1772
PTA -1629M -74F -58P 89R 12/22
PTAT +1.6 GJUI +14.6 GJPI -154

GCJ Halfback Pursuit

173370586 3-10 EX-90%
3-00 3x 305d 19,430 5.4 1046 3.7 712
1-11 3x 305d 18,220 4.9 895 3.5 642
S: GCJ Embark Halfback

2nd through 6th Dams:

GCJ VaJade41 Peridot
GCJ Sultan Paradise VG-80
2-11 2x 267d 12,510 5.1 635 3.5 433
GCJ Iatola Pixie VG-87
5-11 2x 305d 15,390 5.3 817 3.8 588
GCJ Centurion Puzzle EX-90
4-10 2x 305d 20,680 5.5 1134 3.8 790
RH Brigadier Poppy EX-90
4-00 2x 305d 15,650 5.0 787 3.6 562

51

KCCK Genetics
1507 300th Ave.
Dyersville, IA 52040
563.920.6084 • kcckholsteins@gmail.com

BAMBI-KCCK KID ROCK EDITION

840 3252228512 • Born June 11, 2022
AMID 56 SUMMER YEARLING

Mr Kathies Kid Rock

3128791587 JH1F JNSF A1A2 551JE1772
PTA -1629M -74F -58P 89R 12/22
PTAT +1.6 GJUI +14.6 GJPI -154

Bambi-KCCK Colton Erin

173170382 5-02 EX-91%
2-09 2x 346d 18,733 5.5 1053 4.0 757"
4-09 2x 225d 13,679 5.4 736 4.1 551"
3-10 2x 220d 12,499 5.5 675 4.0 500"
•1st Sr. 2 Yr Old, Res. Senior and Res. Grand
Champion Midwest Dairy Congress Jr. Show '20
•1st 2 Yr Old Youth Dairy Classic 2020
•2nd Sr. 3 Year Old Iowa State Fair 2021
S: Chilli Action Colton-ET



Bambi-KCCK Colton Erin EX-91

Res. Grand Champion
Midwest Dairy Congress Jr. Show 2020
(Dam of Lot 51)

2nd through 6th Dams:
Bambis Sultan Erica EX-90
Bambis Deluxe Edna VG-80
Bambis Galaxy Eddy
Megans CDJ Miss Elly EX-91
Traditions Jenks Firt Edition EX-90

52

Angie Hermesen
13095 Cemetery Rd.
Fennimore, WI 53809
608.822.5417 • amacres@hotmail.com

AM ACRES CANDY- MAN BUBBLICIOUS

840 3235863984 • Born March 2, 2022
AMID: 204 Tattoo H204
SPRING YEARLING

South Mountain Candyman-ET

3141003008 JH1F JNSC A2A2 250JE1793
PTA +410M +0F +13P 78R 12/22
PTA +1.7T GJUI 18.5 GJPI +35

Am Acres Disco Bubbles

3214709252
2-00 156d 8,870 3.6 320 3.1 274
S: Oaklane Dazzler Disco 2127-ET



Am-Acres Barnabas Beauty EX-90

(Granddam of Lot 52)

2nd through 5th Dams:
Am Acres Barnabas Beauty EX-90
5-06 2x 305d 20,030 4.8 955 3.5 702
Am Acres Finalist Breath VG-82
2-03 2x 305d 11,890 4.5 539 3.6 432
Am-Acres Cadillac Breeze VG-86
3-10 2x 291d 13,10 4.9 651 3.5 466
Am Acres Big Time Braya EX-90
4-01 2x 305d 16,540 4.8 787 3.5 573

53

Ralph Uhe
124 Church Court
P.O. Box 42, Footville, WI 53537
608.931.6786 • brenda.uhe74@gmail.com

PM ENGINEER CASH

174869072 • Born September 10, 2022
Tattoo U1 FALL CALF

Enniskillen Engineer 401

CAN12038719 JH1F JNSF A1A2 224JE2479
PTA -1263M -5F -33P 93R 12/22
PTA +0.8T GJUI 8.3 GJPI -29

PM AJ Collett

118885292 3-00 D-79%

3rd Dam:
PM Fanfare Crystal VG-87

Smart Alpha FillPail A J-ET

114848567
PTA -2143M -93F -75P 75R 12/22
PTA -0.9T JUI 0.2 JPI -140

PM Nate Coleen

113941481 3-04 VG-88%

LEADING THE LEGACY ... 40TH ANNUAL PIONEER DAIRY CLASSIC



Henkeseen W Reflection EXP-ET
Nom. Junior All-American Winter Calf 2022
 (Full Sister to Lot 54)



Henkeseen Royalty Reason VG-89
2x Unanimous All-American
 (Maternal Sister to Lot 54)

54

Matt Henkes
 17061 165th St.
 Luana, IA 52156
 563.880.8614
 henkesm91@gmail.com

HENKESEEN WILD RUSTIC EXP-ET

68331627 • Born September 2, 2022
 Tattoo 550 FALL CALF

Full sister to Rustic:
Henkeseen W Reflection EXP-ET
 •Nom. Jr. All-American Winter Calf 2022
 Maternal sister to Rustic:
Henkeseen Cyr Rebellion-EXP-ET
 •Res. Jr. All-American Fall Calf 2022

Maternal sister to Rustic:
Henkeseen Royalty Reason VG-89
 •Unanimous All-American Jr. 3 Year Old 2022
 •Res. Int. Champion International Show 2022
 •Unanimous All-American Jr. 2 Year Old 2021
 •1st Jr. 2 Yr Old International Show 2021
 •HM All-American Summer Yrlg. 2020

Ourway Walk On The Wildside

68319344 V89 RWM
 PTA -982M -23F -17P 61R 12/22
 PPR -57

GE Henkeseen Abn Rumor Has It

68320601 5/07 'E90' 92-91-91-87-89
 5-03 2x 365d 33,000 3.7 1207 2.8 909
 1-11 2x 293d 15,270 4.1 626 3.0 453
 2-11 2x 274d 17,490 3.3 575 2.7 468

GMC Rebel Logic-ET

456757 E90 RED
 PTA -792M +5F -19P 96R 12/22
 PTA +0.2T PPR -45

Ourway Alishas Angel 9th Exp

68308935 'E91' 95-91-90-88-91
 4-00 2x 305d 20,210 3.4 689 3.4 686

Rovin Mega All Abner P

68309795 R&W
 PTA -102M -26F -24P 84R 12/22
 PTA +0.5T PPR -102

Henkeseen Ad Rumor-Red-ET

63445879 Excellent-93 3E
 6-02 2x 365d 28,890 3.8 1104 3.2 914"
 4-08 2x 365d 26,460 4.0 1065 3.1 813"
 3-05 2x 365d 25,940 3.9 1000 3.3 861"
 7-08 2x 365d 28,500 3.4 961 3.2 926"
 2-06 2x 321d 20,970 4.1 859 3.3 690"
 Lifetime: 146,870M 5651F 4799P

3rd through 9th Dams:

Henkeseen Ripple-Red-ET 2E-92 GMD DOM
 4-10 2x 365d 32,470 4.2 1354 3.3 1072
 Life: 2024d 152,320 4.2 6398 3.2 4896
 •Nom. All-American R&W Sr. 3 Year Old 2008
Henkeseen Rubens Robin-ET EX-91
 3-07 2x 334d 31,550 4.1 1288 3.4 1072
 •Nom. Jr. All-American Sr. 2 Year Old 2005
 •All-IA Sr. 2 Year Old 2005
Henkeseen Mason Handi-ET 2E-92 DOM 2*
 5-07 2x 365d 43,561 4.0 1746 3.5 1512
 Life: 4 lact. 191,059 4.0 7555 3.5 6704
Henkeseen M Hillary-ET 3E-94 GMD DOM 3*
 4-09 2x 365d 41,550 4.3 1777 3.6 1492
 Life: 2786d 202,960 4.1 8255 3.6 7326
Henkeseen Mark Marci EX-94 3E GMD DOM
 5-00 2x 365d 33,430 3.5 1168 3.2 1060
 Lifetime: 171,670 3.4 5888 3.3 5655
Henkeseen Chairman Mandy VG-88 GMD DOM
 4-06 2x 365d 33,490 3.2 1066 3.1 1024
Henkeseen Conductor Irish Miss VG-85
 4-02 2x 323d 19,260 3.7 722

LEADING THE LEGACY ... 40TH ANNUAL PIONEER DAIRY CLASSIC



Maunesha Creeks Poker Miracle EX-90
 Unanimous Jr. All-American Milking Yrlg. 2012
 (Dam of Lot 55)



Maunesha Creek Patriot Munchkin EX-90
 2x Junior All-American
 (Maternal Sister to Lot 55)



Maunesha Creek Made in Mexico VG-87
 2x Unanimous Junior All-American
 (Maternal Sister to Lot 55)

55

Mena Schmitt
 P.O. Box 107
 Plain, WI 53577
 608.772.9830
 menaschmitt1@gmail.com

Cor-Bloo Ricochet

68316692 RWM
 PTA -1167M -37F -29P 88R 12/22
 PTA +0.2T 83R 12/22
 PPR -75

Maunesha Creeks Poker Miracle

68307534 7/06 'E90' 90-92-90-90-88
 •Unanimous Jr. All-American Milking Yrlg. 2012
 •Grand Champion WI Jr. State Fair 2014

MAUNESHA CREEK MADE N MILAN-ET

840 3005389345 • Born September 9, 2022
 Tattoo MC36 ROAN FALL CALF

Full sister to Milan:

Maunesha Creek CW Prestina-ET
 •Nom. Jr. All-American Spring Calf 2021

Maternal sister to Milan:

Maunesha Creek Patriot Munchkin EX-90
 •Jr. All-American Sr. 2 Year Old 2017
 •Jr. All-American Winter Yearling 2016
 •HM All-American Winter Yearling 2016
 •Res. Jr. All-American Winter Calf 2015

Hard Core R. Rob Showtime-EXP

68308821 RED
 PTA -706M -25F -23P 73R 12/22
 PPR -68

Hard Core Rebel Rockette-ET

68300475 'E90' 87-91-90-90-91 "Cert"
 4-05 2x 294d 21,100 4.0 852 3.5 732

Spungold-R Frolic Poker-ET

466748 RN
 PTA +278M -25F +2P 96R 12/22
 PTA -0.3T PPR -12

North Star H-R Dapper Music-ET

68301188 11/04 'V87' 88-88-87-87-86
 6-06 2x 305d 27,370 3.0 810 2.7 734
 3-00 2x 315d 14,160 3.3 470 2.9 413
 2-00 2x 291d 13,110 3.0 394 2.9 384

Maternal sisters to Milan:

Maunesha Creek Made in Mexico VG-87

•All-American Spring Calf 2018
 •Unanimous Jr. All-American Spring Calf 2018
 •1st Spring Calf International Show 2018
 •Res. All-American Spring Yearling 2019
 •Unanimous Jr. All-American Spring Yrlg 2019
 •2nd Spring Yrlg. International Show 2019
 •Res. Junior Champion Int'l Jr. Show 2019

Maunesha Creek CW Radiant-ET

•Nom. Jr. All-American Spring Yrlg. 2022
 •1st & Junior Champion MN Jr. Show 2022
 •1st & HM Jr. Champ. MN State Show 2022
 •3rd Spring Yrlg. International Jr. Show 2022

Maunesha Creek Made in Malibu

•2nd Milking Yearling Eastern National 2022

3rd through 5th Dams:

H.C.T.H. North Stars Magic-ET VG-86 "Cert"

3-11 3x 301d 22,940 3.8 863 3.1 705
Horizon-Tudor Margarita-EXP-ET EX-95 4E
 5-07 2x 365d 28,980 4.9 1420 3.2 926
 Lifetime: 2994d 174,150M 7836F 5781P
 •HM All-American Sr. 3 Year Old 2001
 •Res. All-American 5 Year Old 2003
 •HM All-American Aged Cow 2008

Viking Valley Star Megg EX-94 4E

5-01 2x 365d 30,073 3.8 1147 3.3 1005
 Lifetime: 2024d 117,653M 4789F 4122P

56

Mena Schmitt
P.O. Box 107
Plain, WI 53577
608.772.9830
menaschmitt1@gmail.com

MAUNESHA CREEK KEEP IT BREEZY

840 3005389344 • Born June 12, 2022
Tattoo MC33 RLW SUMMER YEARLING



Nevr Idle Blossom Jo VG-86

North Stars Famous Patriot-EXP

68308471 RLW
PTA +354M -22F -1P 96R 12/22
PTA -0.4T PPR -36

Nevr Idle Blossom Jo

68325428 R&W 3/04 'V86' 90-87-85-83-87
•HM Jr. All-American Summer Yearling 2019
•1st Summer Yearling Winter Nat'l Jr. Sh. 2019
S: Halpins Muddy Rockstar-Tw



Nevr Idle Blossom Jo VG-86

HM Junior All-American Summer Yearling 2019
(Dam of Lot 56)

2nd through 4th Dams:

Weissway Blossom Jo

Weissway KAO Glimmer Bessie Jo VG-89 EX-MS
5-05 2x 281d 14,510 3.6 520 3.2 459
Hauzwell Bellie Jo 34M EX-91 EX-MS
•Nom. All-American Aged Cow 2009
•Grand Champion Ohio State Fair 2009

57

Ziemer's Stony Acres
Paul Ziemer
3018 Elm Rd.
Cedarburg, WI 53012
262.573.8484 • prziemer@gmail.com

STONY-ACRES KINGSIRE MY GIRL-ET

840 3221101256 • Born March 13, 2022
Tattoo Z44 SPRING YEARLING

Bear-Ayr Distinct Kingsire

3132388711
PTA -120M -24F +3P 88R 12/22
PTA +1.0T GPTI +413

Stony-Acres Burdette Magic

58981089 Very Good-86 2-03
1-10 2x 304d 10,780 4.6 501 3.5 382
2-10 2x 277d 8,610 4.5 384 3.5 303
•HM All-American Milking Yearling 2016
•3rd Milking Yearling International Show 2016
S: Palmyra Tri-Star Burdette-ET



Stony-Acres Burdette Magic VG-86

HM All-American Milking Yearling 2016
(Dam of Lot 57)

2nd Dam:

Meadowdale Ike Mariah EX-91 2E

7-06 2x 346d 21,030 3.6 760 3.2 664
Life: 2293d 105,020 3.6 3797 3.2 3389

58

Wapsi-Ana
20755 90th St.
Anamosa, IA 52205
319.480.2484 • fairbanksfarm70@gmail.com

WAPSI-ANA BEAU LADYGAGA-ETV

840 3253627150 • Born June 1, 2022
H.N. 1420 SUMMER YEARLING

Coulee Crest Novak Lambeau-ET

3128910115 A2A2 7GU473
PTA -390M +6F -5P 94R 12/22
PTA +0.5T +0.8UDC +1.3FLC PTI +4

Prairie Moon Double Lady

3216860322 Excellent-90 VEVEE 3-03
3-02 3x 347d 20,290 4.5 921 3.2 650
S: Pine Ridge Double L-ET

2nd and 3rd Dams:

Prairie Moon K Ladee VG-85

Prairie Moon Syndey Lady EX-91

•2nd Winter Yrlg. IA State Fair Jr. Show

LEADING THE LEGACY ... 40TH ANNUAL PIONEER DAIRY CLASSIC



Sco-Lo Reality Mystique EX-92
Res. All-American Sr. 2 Year Old 2015
(Graddam of Lot 59)



Sco-Lo Reality Maddie-ET EX-92 2E
All-American Sr. 2 Year Old 2015
(Full Sister to Graddam of Lot 59)



Lazy M Dream McKenzie-ET VG-88
All-American Fall Calf 2017
(Maternal Sister to Dam of Lot 59)

59

Mike Maier
4358 County Rd E
Stitzer, WI 53825
608.732.8275
pcsuzanne33@gmail.com

LAZY M PLAY ME MUSIC

840 3247397026 • Born December 3, 2022
93.81% WINTER CALF

Margot Player (AMC)-ET

CAN111214511
PTA +438M +23F +18P 47R 12/22
PTA +.20T 38R 12/22
GPTI +462

Lazy M Bigtime Merry-ET

3217399776

Maternal sisters to Merry:

Lazy M Dream McKenzie-ET VG-88

•All-American Fall Calf 2017

•1st Fall Calf & HM Jr. Champ. Int'l Show 2017

Lazy M Eiffel Mandi

•Unanimous All-American Summer Yrlg. 2016

Ruisseau Clair Tuxedo (AMC)-ET

X109844514
PTA +800M +18F +20P 88R 12/22
PTA +0.2T GPTI +458

Margot Patagonie

CAN105764130 EX-95-12Y-CAN

Marbrae Bigtime

CAN109688487
PTA +609M +31F +24P 91R 12/22
PTA -.10T GPTI +468

Sco-Lo Reality Mystique

72304600 4-09 Excellent-92
5-07 3x 313d 25,300 4.2 1052 3.1 777
4-05 3x 291d 27,000 3.6 963 3.0 818
3-05 3x 308d 29,860 3.2 955 2.8 843
Life: 1277d 108,110 3.8 4055 2.9 3162
•Unanimous All-American Winter Calf 2013
•Res. All-American Winter Yearling 2014
•Res. All-American Sr. 2 Year Old 2015

Full sisters to Mystique:

Sco-Lo Reality Maddie-ET EX-92 2E

•All-American Sr. 2 Year Old 2015

•1st Sr. 2 Year Old International Show 2015

Sco-Lo Reality Missy-ET VG-88

•All-American Fall Calf 2015

•Jr. All-American Fall Calf 2015

Maternal sister to Mystique:

Sco-Lo Dream Mistress-ET

•Unanimous All-American Winter Yearling 2016

•Unanimous All-American Winter Calf 2015

•Res. Jr. All-American Milking Yearling 2016

3rd and 4th Dams:

Ronn-Ayr JC Loto Mattie-ET VG-88

2-06 2x 338d 25,140 3.5 892 3.1 774

•Nom. All-American Fall Yearling 2010

Vieux Village Reno Marilyn EX-93

5-04 3x 306d 24,200 4.5 1083 2.9 698

•All-American 5 Year Old 2007

•1st 5 Year Old Central National 2007

•Res. All-American Sr. 3 Year Old 2005

•2nd Sr. 3 Year Old Central National 2005

•HM All-American Sr. 2 Year Old 2004

•2nd Sr. 2 Year Old Central National 2004

LEADING THE LEGACY ... 40TH ANNUAL PIONEER DAIRY CLASSIC



Knapps JD Tempest In A Teapot
Supreme Junior Champion MN State Fair 2022
 (Maternal Sister to Lot 60)



Knapps Copper Tilly VG-86
Res. All-American Jr. 2 Year Old 2021
 (Maternal Sister to Lot 60)



Knapps Hillpoint Pie Teacup-ET EX-94
Lifetime Milk Record Holder
 (Dam of Lot 60)

60

Knapp Genetics
 22258 Pilot Grove Rd.
 Epworth, IA 52045
 563.590.5754
 austinknapp25@gmail.com

Springhill James Dean

3151591428 A2A2 551GU911
 PTA -250M +14F +4P 56R 12/22
 PTA +1.1T +1.6UDC +1.6FLC 55R 12/22
 GPTI +53

Knapps Hillpoint Pie Teacup-ET

68026559 Excellent-94 EEEEE 13-04
 12-10 2x 305d 34,980 6.1 2151 3.6 1243
 11-06 2x 365d 39,110 5.1 2003 3.3 1283
 5-07 2x 365d 34,040 4.9 1653 3.0 1015
 8-05 2x 365d 33,380 4.4 1455 3.2 1081
 3-00 2x 365d 29,760 4.4 1295 3.1 928
 Life to date: over 340,000M
 •Guernsey Lifetime Milk Record Holder
 •HM Jr. All-American Jr. 3 Year Old 2012
 •HM All-American Jr. 2 Year Old 2011
 •Member All-American Prod. of Dam 2011
 •Member All-American Best Three Females 2011

KNAPPS JD TROUBLE-ETV

840 3236546426 • Born December 21, 2022
 WINTER CALF

Idle Gold A Herald

97002947 A2A2 54GU00499
 PTA -476M -1F -3P 78R 12/22
 PTA +.70T +.80UDC +1.4FLC GPTI +15

Springhill Mentor Jazzy-ET

68031553 Excellent-95 MS:96
 4-06 2x 365d 34,720 5.2 1799 3.6 1260

Indian Acres American Pie

68016348 A2A2 31GU618
 PTA +5M -28F -6P 98R 12/22
 PTA +0.1T +0.4UDC +2.0FLC GPTI -17

Sunrise Luxury Tami

3068188 Excellent-93 5-04
 3-10 2x 365d 28,480 4.2 1198 3.2 907
 7-00 2x 365d 24,680 4.0 992 3.2 796
 5-11 2x 365d 26,130 3.8 989 3.1 848
 Life: 2395d 151,070 4.0 6087 3.2 4888
 •Jr. All-American Sr. 3 Year Old 2004
 •Nom. All-American Sr. 3 Year Old 2004
 •Nom. All-American Sr. 2 Year Old 2003

Maternal sisters to Trouble:

Knapps Paokie Tressa-ETV EX-93
 4-06 2x 305d 29,120 3.4 983 3.3 962
 •Nom. All-American Sr. 2 Year Old 2019
Knapps Copper Tilly VG-86
 2-01 2x 365d 21,430 4.5 964 3.4 734
 •Res. All-American Jr. 2 Year Old 2021

Knapps JD Tempest In A Teapot
 •Supreme Jr. Champion MN State Fair 2022
 •Junior Champion Iowa State Fair 2022

Knapps Ace Tea Party-ET VG-85
 •HM All-American Milking Yearling 2017

Knapps Regis Teabelle EX-90
 2-07 2x 365d 23,820 4.6 1101 3.1 740

Knapps Rol Tea Kettle
 1-09 2x 352d 23,570 4.1 969 2.9 683
 •Nom. Jr. All-American Summer Yrlg. 2017

Knapps Drone Tatum-ETV
 •HM All-American Winter Calf 2022

Maternal sisters to Teacup:

Knapps Ace Tamera EX-93
 9-07 2x 365d 32,350 4.2 1351 3.2 1036
 Life: 3038d 178,720 4.4 7847 3.4 6004
 •20 EX & 25 VG daughters!

Knapps Deemand Tamaro EX-92
 4-05 2x 365d 22,315 4.4 987 3.4 748
 •Nom. All-American Sr. 3 Year Old 2009

Knapps Hillpoint C Tipster-ET VG-89
 •Res. All-American Sr. 2 Year Old 2011
 •All-American Winter Yearling 2010

LEADING THE LEGACY ... 40TH ANNUAL PIONEER DAIRY CLASSIC



Indies-View-GW Laura Ann *RC "EX-92
 Nom. Junior All-American Fall Yearling 2006
 (Sixth Dam of Lot 61)



Indies-View-GW Laurissa Sha *RC EX-91
 HM Grand Champion District 2 Show 2018
 (Maternal Sister to Fourth Dam of Lot 61)

61

KNH-ENDRES GOLDCHIP LAVISH

pending • Born September 2, 2022
 99%RHA-I FALL CALF

KnH Endres Farm & Marty Kinyon
 Tyler Endres
 S5344 State Hwy 23
 Reedsburg, WI 53959
 608.333.3579
 knhendresshortie@gmail.com

Mr Chassity Gold Chip-ET

140145553 EX-95 *TR *TP *TY *TV *TL
 PTA -580M -22F -38P 99R 12/22
 PTA +1.51T +1.10UDC +1.04FLC 99R 12/22
 GTPI +1751

Indies-View Dempsey Lush

145222578
 2-00 2x 165d 11,509 4.0 464 3.3 375"RIP
 •will be classified March 27th

Braedale Goldwyn

CAN10705608 GP-84 GM Extra *CD *TY *TV *TL
 PTA -696M -6F -11P 99R 12/22
 PTA +1.06T +.62UDC +.78FLC GTPI +1873

Regancrest S Chassity-ET

62496899 *TL *TY Excellent-92 GMD DOM 35*
 3-10 2x 365d 42,280 4.3 1798 2.7 1150

Lirr Drew Dempsey

61083609 EX-93 *TR *CD *TP *TY *TV
 PTA -755M -4F -5P 99R 12/22
 PTA +1.67T +1.08UDC +1.03FLC GTPI +1916

Indies-View Lust Crush

3146905066 Very Good-86 VG-MS 3-00
 2-02 2x 305d 20,300 3.8 764 3.5 707"

3rd through 8th Dams:

Indies-View-GW Lust GP-83 VG-MS
 2-03 2x 304d 16,600 4.0 657 3.3 549
Indies-View-GW Laura Ashley VG-85
 2-02 2x 194d 11,670 3.7 435 2.9 341
 Maternal sister to Laura Ashley:
Indies-View-GW Laurissa Sha *RC EX-91
 •1st Sr. 2 Yr Old, Int. & HM Grand Champion,
 District 2 Show 2018
Indies-View-GW Laurysa-ET VG-85
 3-09 2x 305d 23,750 4.2 992 3.0 713
Indies-View-GW Laura Ann *RC EX-92
 2-03 2x 305d 24,280 3.7 901 2.9 703
 •Junior Champion Dist. 2 Show 2006
 •Nom. Jr. All-American Fall Yearling 2006
 •3rd Fall Yearling Mideast Fall National 2006
 •3rd Sr. 2 Yr Old IA State Show & State Fr. 2007
 •Grand Champion Iowa Blue Ribbon Show 2008
Indies-View-GW Laura-Red-ET GP-83
 4-06 2x 365d 28,400 3.6 1010 3.1 867
 Life: 1577d 114,270 3.7 4199 3.1 3525
Indies-View Phideaux Lauren EX-91 2E
 6-06 2x 365d 32,180 3.8 1237 3.3 1059
 Life: 2201d 173,340 3.8 6520 3.2 5475

LEADING THE LEGACY ... 40TH ANNUAL PIONEER DAIRY CLASSIC



Apple-Pts Arrie Awesome *RC VG-87
(Granddam of Lot 62)



Ms Apple Arrie-ET *RC EX-93 2E
Res. All-American Sr. 2 Year Old 2017
(Third Dam of Lot 62)

62

RIEDEL-RIDGE SHOWTIME ANNA

840 3245576137 • Born September 3, 2022
99%RHA-I FALL CALF

Taylor & Miranda Riedel
N9040 State Rd. 44
Pardeeville, WI 53954-9788
608.438.7183
riedeltaylorj@gmail.com

Jacobs Showtime-ET *RC

CAN111576086 *RC *TC *TY *TV *TL
PTA -83M +63F +28P 82R 12/22
PTA +2.75T +1.91UDC +1.79FLC 81R 12/22
GTPI +2445

Ms Awesome Rapter Adley

3207783394 Good Plus-83 3-07
1-11 2x 356d 19,590 4.0 790 3.3 639
3-02 2x 146d 9,415 4.0 378 3.3 311*RIP

Sandy-Valley KR Excalibur

3140616380 *TR *TP *TC *TY *TV
PTA +461M +88F +38P 99R 12/22
PTA +2.70T +1.62UDC +1.85FLC GTPI +2684

Erbacres Snapple Shakira-ET

3126918505 EX-97-2E-CAN 1*
4-11 2x 365d 35,567 4.8 1711 3.8 1367

Blondin Raptor

CAN110296854 VG-85 *TC *TY *TV *TL *TD
PTA -394M +2F -6P 91R 12/22
PTA +3.52T +2.27UDC +.70FLC GTPI +1956

Apple-Pts Arrie Awesome *RC

144196896 Very Good-87 VG-MS 2-03 *RC
2-01 2x 251d 19,820 3.4 666 3.0 598"
3-01 2x 182d 13,750 3.7 504 2.8 385
•2nd Jr. 2 Yr Old WI Championship Show 2019
•2nd Jr. 2 Yr Old & BU District 6 Show 2019

3rd through 10th Dams:

Ms Apple Arrie-ET *RC EX-93 2E

2096 2x 305d 28,200 4.7 1336 3.4 959

•Res. All-American Sr. 2 Year Old 2017

•2nd Sr. 2 Yr Old International Show 2017

•1st 4 Yr Old Midwest Spring National 2019

KHW Regiment Apple-Red-ET 4E-96 39* DOM

4-01 2x 365d 35,750 4.7 1682 3.7 1314

•Unanimous All-American R&W 125,000 lb. Cow 2013

•Res. Grand Champ. Int'l R&W Sh. 2013

•Grand Champion Int'l R&W Show 2011

•Unanimous All-American R&W Aged Cow 2011

•HHM All-American Jr. 3 Year Old 2007

•Unanimous All-American Jr. 2 Year Old 2006

Kamps-Hollow Altitude-ET *RC 2E-95 2* DOM

7-00 2x 365d 39,690 4.7 1849 3.5 1385

•Unanimous All-Amer. R&W Prod. of Dam 2014

Clover-Mist Alisha-ET *RC 3E-93 GMD DOM

5-03 3x 365d 34,670 4.8 1654 3.5 1220

Life: 2999d 226,470 4.7 10659 3.6 8149

Clover-Mist Augy Star-ET EX-94 4E DOM

7-10 2x 365d 43,140 5.0 2136 3.1 1339

Life: 2274d 196,240 4.8 9349 3.3 6458

D-R-A August EX-96 4E DOM

8-05 3x 365d 27,460 4.3 1187 3.2 871

Life: 3433d 190,200 4.4 8281 3.5 4818

•Nominated All-American Aged Cow 1986

•All-Wisconsin Aged Cow 1987

D-R-A Ideal Precious Leader EX-90 2E

D-R-A Princess Lad Leader EX-90 3E

40th Pioneer Dairy Classic Sponsors

Supreme Champion Sponsors



Reserve Supreme Champion Sponsors



Grand Champion Sponsors



Reserve Champion Sponsors



Cambridge FFA Alumni Association & Supporters



Platteville, WI • (608) 348-6565
www.scottimplement.com
Deal Where The Dealin's Done!



Silent Auction Sponsors





HOLSTEIN ASSOCIATION TERMS AND CONDITIONS FOR PUBLIC SALES

EFFECTIVE MARCH 2, 1996 - Amended October 1, 1997, June 28, 2000, June 23, 2002, and March 26, 2010

TERMS: The terms of the sale are cash unless arrangements are made prior to the sale or are printed in the sale catalog. Only when the above conditions are met will the buyer be entitled to the warranties listed below. In no case will animals be released unless settlement is made with the clerk of the sale.

RESPONSIBILITY: The seller, buyer, and manager of this sale are obligated to comply with the provisions of these terms and conditions.

EXPORT SALES: Buyer assumes all responsibility for health tests required by the importing country.

BIDS: The highest bidder is the buyer. Bidding parties or their agents are responsible for all bids placed. Every animal or lot presented for bidding is pledged to absolute sale. In case of dispute, the animal or lot will again be put up for advance bids, and if there is no advance bid, the animal or lot will be sold to the person the auctioneer accepted the last bid from. In case two or more claim the bid, the auctioneer will indicate the party whose bid he recognized. Other claimants will be given an opportunity to increase the bid and bidding will be restricted to the two or more claimants.

BY-BIDDING: Bidding directly or indirectly by the sole owner of any animal or lot is prohibited unless the intention to bid is disclosed specific to each animal in the catalog and announced when the animal enters the ring. Bidding by any member of a partnership, syndicate, or other entity having an ownership interest in an animal or lot is permitted.

TRANSFER OF OWNERSHIP: For all Registered HolsteinsSM, the transfer of ownership to the buyer will be recorded on the records of Holstein Association USA and a certificate of registration showing that transfer of ownership will be provided to the buyer free of charge. For embryos, the transfer of ownership to the buyer will be recorded on the records of Holstein Association USA free of charge to the buyer.

RISK: All animals located at sale site are at the purchaser's risk as soon as struck off, but will be cared for free of charge for a maximum of 24 hours following the end of the sale.

WARRANTIES:

- 1) Each consignor warrants clear title to the animal or lot, and the right to sell same.
- 2) To the best of the seller's knowledge, each animal is sound and healthy in every respect and embryos have been recovered, processed, frozen, transferred and graded in keeping with IETS recommendations unless otherwise noted in the catalog or announced from the auction stand. Every precaution will be taken to represent the physical condition of each lot exactly as is known. Examination of all purchases should be made immediately after the purchase and before the close of the sale, and if found not to be as represented, complaint must be reported to the sale management before the close of the sale. In the event no complaint is filed, it is understood that the buyer assumes full ownership in the case of animals at sale site together with all risks, after which no representations of the seller can be challenged through the sale management. Heifers that never calved are in no way guaranteed as to the condition of their udders following calving.

3) Breeding Warranty

The seller guarantees all animals to be breeders, but not beyond the purchase price, with the following understanding:

- a. Males - Should any bull after reaching the age of fourteen months fail to prove a breeder after being used for two months on cows or heifers known to be breeders, the matter shall be reported in writing to the seller within three months of the sale date. The report must include the animal's examination record, a written statement of treatment, and a statement of the animals' inability to breed,

by a licensed veterinarian. The seller has the option to refund the purchase price or make other settlement that is satisfactory to the buyer. In either case the rights of ownership of the animal return to the seller. The seller makes no guarantees with respect to the ability to freeze semen.

- b. Females - All females are guaranteed to be breeders with the exception of:
 1. Cows over 7 years of age when sold;
 2. Cows and/or heifers carrying a pregnancy that is the result of an embryo transfer.

Report of a non-breeder must occur in writing within 3 months of the date of sale or before the animal reaches 21 months of age and must be submitted to the seller. The report must include the animal's examination record, a written statement of treatment, and a statement of the animals' inability to breed, by a licensed veterinarian. The seller has the option to refund the purchase price or make other settlement that is satisfactory to the buyer. In either case the rights of ownership of the animal return to the seller.

Females bred when sold and pronounced in calf are presumed to be pregnant but pregnancy is not guaranteed unless so announced. The seller makes no warranty that pregnant cows will deliver calves or that they will carry calves full term.

- c. If, after the sale, embryos or oocytes are recovered from a female or an attempt is made to superovulate her, this negates the breeding warranty unless there is a separate written agreement between buyer and seller.

SHIPPING: Assistance will be given in arranging shipping of the animals after the sale. All costs, risks and responsibility will be borne by the purchaser.

PEDIGREE INFORMATION: All production, classification, type and production summaries are current. Only information recorded on Holstein Association USA pedigrees is used. Any production or classification records supplied by the seller or consignor will be properly identified as provided by owner. Records in progress are identified as such.

GENOMIC INFORMATION: If genomic information on the animal or embryo is available, it must be dated and disclosed at or before the time of sale.

EMBRYO TRANSFER: All registered animals that have resulted from embryo transfer are identified with one of the following suffixes in the name: ET, ETS (from split embryo), or ETN (from nuclear transfer). If unregistered, the appropriate technology will be identified. Donor dams are identified.

HEALTH WARRANTY: The seller will provide an official health certificate to the buyer for each animal showing the results of all health tests made in preparation for this sale as required by the state where the cattle reside. Other health tests completed for this sale will be disclosed.

ERRORS: The material in this catalog has been carefully edited. If any errors or omissions are discovered, they will be announced. Such announcements take precedence over that printed in this catalog.

ACCIDENT: The sale management, the consignors, and the owner of the grounds will not be responsible in any case for the condition of the grounds or the behavior of the animals and disclaim any liability in the event of personal accident or property loss.

LIMITATIONS OF WARRANTIES: Warranties contained herein, unless terminated earlier, will cease upon the resale of an animal.

LEADING THE LEGACY ...
40TH ANNUAL PIONEER DAIRY CLASSIC

Catalog Index

Bindl, Kent & Kelly	3	Maier, Mike	36 & 59
Buttles, Andy	40	Maple-Leigh Futures, DeGroot, Grai-Rose & Berry	5
Calvert, Payton & Alek Krueger	13	Martin, Levi	14 & 32
Calvert, Payton & Luke Trustem	27	McCarthy, Gary	2
Cooper, Juli	20	Milk Source Genetics	43
Crave, Patrick & Courtney	17	Nehls, Shawn & Seth	48 & 49
Dammen, Travis	19	Opsal, Joseph & Hayleigh Geurink	29
Darlington Ridge Farms LLC	16	Powerhaus Genetics	34
Demmer, Regan	12	Riedel, Taylor & Miranda	62
Demmer, Rick & Justin Helgerson	11	Schaefer, Tom & Amy	47
Encore Genetics	38	Schmitt, Mena	55 & 56
Fairholm, Wapsi-Ana & Triple S	28	Siemers Holstein Farms Inc.	21 & 22
Harbaugh & Loehr	30	Sonnenburg, Ryan	33
Henkes, Matt	54	Sprecher & Weigel	46
Hermesen, Angie	52	Thompson, Rick & Matthew	35
Hilltop Acres	39	Tolzman, Zach and Carissa & Jesse Backhaus.....	18
Hobby Hill Holsteins	10	Trent-Way Genetics	31
Hollis, Brooklynn	15	Uhe, Ralph	53
Jauquet, Evan	42	Voegeli, Bryan & Chris	41
Just So Farm	37	Wallace, Ben & Ryan Lauber	1
Kamps-Rx	26	Wapsi-Ana	50 & 58
KCCK Genetics	51	Weigel, Kaelyn, Kenadee & Keegan	4
Knapp Genetics	44, 45 & 60	Ziemba, Tim & Smith & Heinsohn	23
KnH Endres Farm & Marty Kinyon	61	Ziemer's Stony Acres	57
Kress-Hill Dairy	24 & 25	Ziems Farms & Tim & Leah Ziemba	9
Larson Acres Inc.....	8		
Legendholm Holsteins	7		
Long-Hollow Dairy LLC	6		

