

FUN ^{IN} THE Minnesota SUN



**Friday, June 16, 2023 • 12:00 Noon CDT
Pine Island, MN**

Pride is the word I use to describe the “Fun in the Sun” sales series! What started as an idea proposed by David to Rick and I, on June 26th, 2014, at the National Convention Sale, set the wheels in motion for what has become the largest grossing sales series in our Holstein industry. Our first sale in November 2014 totaled \$879,000.00 and Merry Rama was shell shocked that amount could be achieved with no live animals in attendance! So many consignors and buyers were interested and participated from North America.

Preparation is the best word to describe our success, we plan every sale well in advance with each of us bringing a different set of tools to make this happen. It is not luck. We PLAN to acquire the right consignments and change as the market changes, ensuring the most relevant details are highlighted on the sale page and most importantly, each lot receives attention with the goal for each consignor “to maximize \$\$\$”. We make sure to contact a large, targeted group of potential buyers and provide all the information necessary to make the best decisions for them. We pride ourselves that so many buyers ask for our opinions, advice, and additional information that is pertinent for them. We have sold males and females of multiple breeds that have produced breed leaders worldwide!

Friendships. This is a business, but who knew how involved we would become in each other’s lives. We talk weekly. We know so much about our collective families. We care about each other’s well being and now entering the senior years starting to discuss sickness and health. We laugh often, and set each other up with jokes and pranks basically just to hear Dave’s baritone laugh; we don’t discuss politics though, which also infuriates him!

This sale represents our 21st Fun in the Sun sale and we are happy to host at our home! This event is for all our friends, including former and current consignors. Our property is a true labor of love; Nikki and I work on projects each night to beautify our home... it’s something that brings us joy. We hope you can join. As always, we will have a heck of a sale!

On behalf of Dave and Merry, Rick and Ellie, Nikki and I, Welcome to Fun in the Minnesota Sun! - *Scott*



Fun In The Minnesota Sun

Friday, June 16, 2023 @ 12:00 Noon CDT, Pine Island, MN

Sale GPS Address: 14355 520th, Pine Island, MN

Note: Sale order will be Jerseys, Holstein male, then Holstein females

**Sale will be at the home of our hosts, Scott & Nikki Culbertson!*

Lunch & refreshments all day!

View/bid online in Real Time at www.cowbuyer.com

***Bidders must pre-register & be pre-approved. Contact Katie Shultz if you need assistance at 717-543-7883**

A Stupendous Line up of the Highest available Genomic Leaders for Production and Type in the World!

***Feel free to contact any member of the sale staff below to handle your bids or answer your questions!**

Sale Staff

Dave Rama..... 607-435-0792.....daveramasr@cattlexchange.com
Scott Culbertson..... 507-923-1881.....scott.culbertson@peakgenetics.com
Rick VerBeek..... 614-580-8662.....rverbeek@genelite.net
Ryan Matheron..... 209-652-3511.....cranehillgenetics@aol.com
Steve Berland..... 507-254-5281..... sberland@genelite.net

Sale Clerk

Merry Rama..... 607-435-0804..... merryrama@cattlexchange.com

Terms of sale: Buyers will be invoiced immediately after the sale by Merry Rama via email. Immediate payment is expected unless other arrangements have been made with sale manager. No live cattle purchases should be moved, nor IVF Sessions performed, until Buyer has made complete payment to The Cattle Exchange!

Buyers of live cattle will have 30 days to remove their purchases from seller's facilities. Any live animals not removed within 30 days or less, buyers will be assessed a fee of \$8 per day additional board cost to be paid prior to removal unless other arrangements have been made in writing with the seller.

Sellers guarantee a sound, healthy calf at time of pick up that will pass TB and Brucellosis requirements if necessary. If Buyer requires additional tests, those tests would be at the expense of said buyer. It is Buyer's responsibility to contact seller with destination for health charts, any extra testing required and transportation arrangements. Once an animal is loaded for transportation, the buyer assumes all responsibility for the health and welfare of said animal.

Sale Managed By:



Dave & Merry Rama
4236 Co. Hwy. 18, Delhi, NY 13753
Phone: 607-435-0792
E-mail: daveramasr@cattlexchange.com
Visit us at facebook.com/Thecattleexchange



COWBUYER.COM
Online Livestock Marketing



Pen-Col Robust Harp-ET VG-87, EX-MS DOM

3-02 365 33120 4.7 1545 3.7 1220
(5th Dam of Lot 1)



FB 661081 Lionel 800801-ET*PC

(She sells as Lot 1)

LOT 1

FB 661081 Lionel 800801-ET*PC

3254653064 99%RHA-I *CR-Free
Born 1/22/23 4/23 PTA +3178GTPI
+2407M +.21% +157F +.05% +89P
+1299NM\$ +5.0PL -2.6DPR 2.86SCS
+.64T +.55UDC -.27FLC
+409FE -1.5FI 2.0%SCE +1311CMS
A2/A2 AB

1 NM\$ & #1 gTPI PC tested heifer in the breed!

**Top 20 CFP heifer in the entire breed*

**Top 125 NM\$ & Top 300 gTPI in the entire breed*

**Housed at GenStart, Trempealeau, WI*

Special terms on Lot 1:

Selling 50% ownership. Heifer will be housed at GenStart. Buyer and FB Genetics will alternate controlled IVF sessions on the heifer. Each party will own and control 100% of the offspring from their controlled sessions. Buyer has the option to keep flush sessions open and alternating with Seller and not calve the donor in if desired.

FB Genetics
PO Box 1300
Dumas, TX 79029
fbgenetics@yahoo.com

Mr T-Spruce Frazz Lionel-ET

3142490309 4/23 PTA +3169GTPI
+3588M +.07% +159F -.03% +102P
+1295NM\$ +3.5PL -4.6DPR 2.82SCS
+.69T +.83UDC -.76FLC 98%R
Frazzled X Montross

FB 436820 Monum 661081-P-ET*PC

3216437367 4/23 PTA +2924GTPI
+431M +.37% +121F +.11% +44P
+1049NM\$ +5.4PL +.2DPR 2.76SCS
+.33T +3.6UDC +.34FLC
-Died
Sire: Bomaz Monument-P-ET

2nd Dam: FB 7394 Achiever 436820-ET
3rd Dam: Pine-Tree 14 Kingboy6660-ET

4th Dam:
Pine-Tree 14 Kingboy6660-ET
VG-88 VEVVV
3-00 365 38810 4.3 1652 3.3 1299
4-02 365 39670 4.6 1835 3.4 1344
Lifetime 120860 4.4 5281 3.4 4096

5th Dam: (Pictured above)
Pen-Col Robust Harp-ET
VG-87 VVVG DOM
3-02 365 33120 4.7 1545 3.7 1220

6th Dam: Farnear Plant Hali 11862-ET
VG-87 VVVVV
2-09 305 29580 3.6 1077 3.4 1010

7th Dam: Screaming-Vis-R Heaven-ET
EX-91 VEEVE DOM
4-07 365 36810 3.6 1329 3.3 1231
Lifetime 100840 3.6 3658 3.4 3429

8th Dam: Darlawn Marshall Heaven-ET
VG-86 +EVVV GMD-DOM
2-04 365 35580 3.9 1374 3.2 1154

9th Dam: Darlawn Mtoto Honibea
VG-85 VVV+V DOM
2-05 365 37710 4.2 1574 3.1 1165

10th Dam: Darlawn Rudolph Hera
VG-86 +VVVV
3-04 361 34360 3.2 1095 3.1 1059

11th Dam: Wallmac Bstar Dixie Honi-ET
EX-91,2E EEEEEV GMD-DOM
5-00 365 47750 3.8 1836 2.8 1335

12th Dam: Dixie-Lee Legacy-ET
VG-87 GMD-DOM
5-01 305 30520 4.0 1235 2.8 858
Lifetime 134770 4.2 5615 2.9 3948

13th Dam: Lar-Lin Glendell Haiti
EX-93 GMD-DOM
5-03 365 43150 3.6 1560 2.8 1219
Lifetime 111990 3.9 4397

14th Dam: EX-92,4E; 15th Dam: EX-90



Cookiecutter Hopelynn-ET EX-90 EVVVE DOM

3-08 365 37870 4.7 1765 3.9 1459
(2nd Dam of Lot 2)

LOT 2

Cookiecutter Lnl Homilet-ET

3258836269 99%RHA-I
Born 4/25/23 *CR-Blocked
Preliminary genomics +3270GTPI
+2508M +.12% +134F +.04% +90P
+1284NM\$ +5.9PL -2.6DPR 2.60SCS
+1.92T +1.94UDC +.04FLC
+375FE -1.1FI 2.1%SCE +1300CMS
A2/A2 AB +1385DWPS

**Potentially top 20 gTPI heifer*

#2 gTPI Lionel daughter

**Easily one of the most extreme combinations of CFP and PTAT/UDC heifers you will ever find!*

Special terms on Lot 2:

Selling 50% ownership. Heifer will be housed at Cookiecutter. Buyer and Cookiecutter will alternate controlled IVF sessions on the heifer. Each party will own and control 100% of the offspring from their controlled sessions. When heifer is too pregnant to aspirate, she will become 100% property of the seller.

Cookiecutter Holsteins LLC

583 Dean Rd
Hudson Falls, NY 12839
Luke Getty 518-428-5880

Mr T-Spruce Frazz Lionel-ET

3142490309 4/23 PTA +3169GTPI
+3588M +.07% +159F -.03% +102P
+1295NM\$ +3.5PL -4.6DPR 2.82SCS
+.69T +.83UDC -.76FLC 98%R
Frazzled X Montross

Cookiecutter Drv Hovelvia-ET

3245818133 4/23 PTA +3070GTPI
+738M +.22% +91F +.10% +53P
+989NM\$ +6.6PL +.3DPR 2.56SCS
+2.37T +2.40UDC +.68FLC
-Bred 5/13/23
Sire: Kings-Ransom Legacy Drive-ET
**Recumbency free*

**2nd Dam: (Pictured above)
Cookiecutter Hopelynn-ET-ET
EX-90 EVVVE**

2-02 365 31650 4.2 1331 3.7 1177
3-08 365 37870 4.7 1765 3.9 1459
-Fresh w/ 3rd calf & now over 100,000LM

**3rd Dam: Cookiecutter Rubi Homey-ET
EX-90 EVVVE DOM**

3-02 351 36400 3.9 1420 3.3 1187
Lifetime 161780 4.2 6861 3.4 5517

**4th Dam: Cookiecutter Jacey Hacey-ET
VG-87 VV++E GMD-DOM**

4-07 361 48960 3.5 1713 3.0 1489
Lifetime 212060 3.4 7177 3.1 6635

**5th Dam: Cookiecutter Mom Halo-ET
2-09 VG-88 VV+VE DOM**

2-00 365 35280 5.2 1819 3.7 1304

**Global Impact Cow of the Year 2019!*

**6th Dam: Cookiecutter Gld Holler-ET
VG-88 VVV+E DOM**

2-03 365 40730 3.5 1410 3.1 1249

**Nom. Int'l Cow of the Year 2016*

**7th Dam: Ms Kings-Rnsm Champ Haley
EX-90 EEVVE GMD-DOM**

3-11 365 43690 3.7 1625 3.1 1357

**8th Dam: Regancrest-JDV Hanna-ET
EX-90 EEVVE GMD-DOM**

4-07 365 45110 4.3 1922 3.2 1449

**9th Dam: Long-Haven Rudolph Dee-ET
EX-90,2E EVVVE GMD-DOM**

2-11 365 32720 4.8 1565 3.8 1252
Lifetime 166900 4.3 7099 3.5 5884

**10th Dam: Regancrest Elton Disrael-ET
VG-88 EX-MS GMD-DOM**

2-04 365 33617 4.5 1499 3.5 1169

**11th Dam: Snow-N Denises Dellia
EX-95,2E EEEEE GMD-DOM**

6-00 365 35230 4.0 1425 3.0 1049
Lifetime 180240 3.9 7108 3.2 5723

**12th Dam: Snow-N Dorys Denise
EX-90,2E EX-MS GMD-DOM**

5-09 365 33350 3.8 1256 3.1 1038

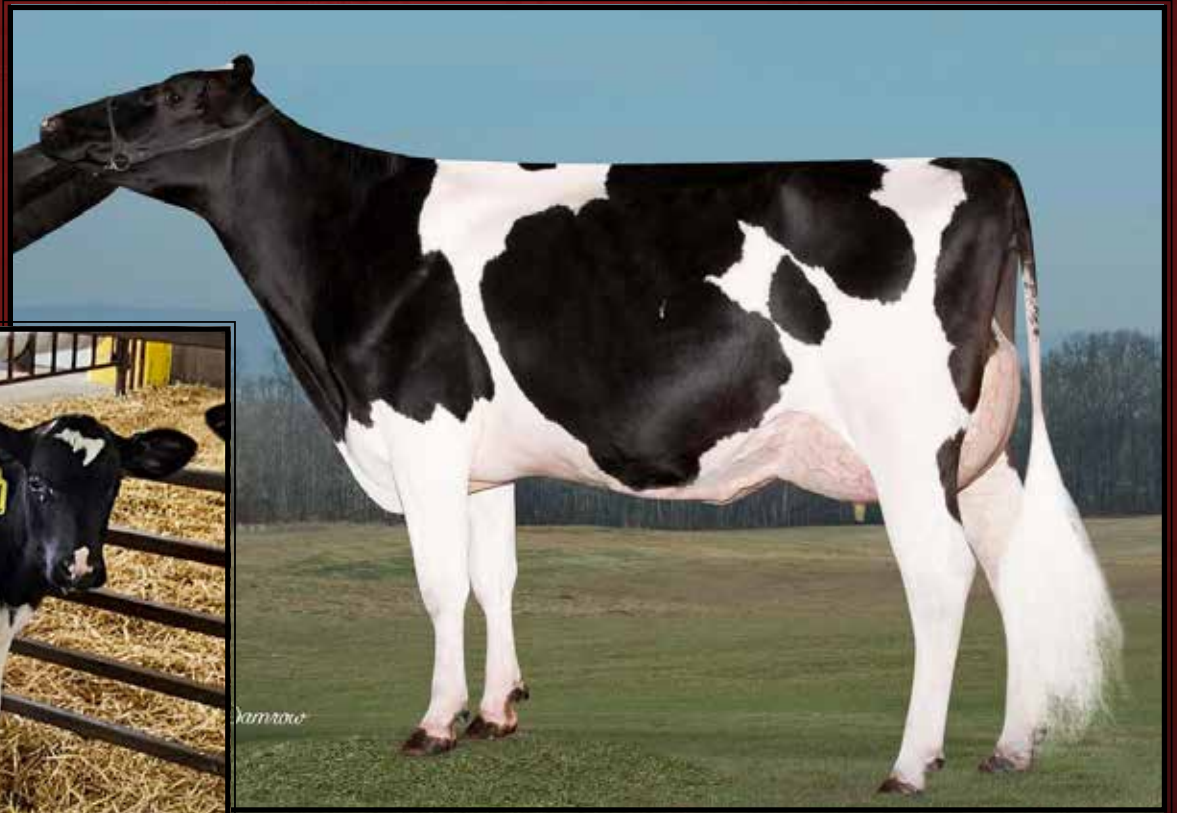

Peach-State HL Rachel-ET VG-85 UU++U DOM

3-03 333 38930 4.1 1581 3.1 1222

(5th Dam of Lot 3)

SDG-PH 4360 Lionel 8141-ET

(She sells as Lot 3)

LOT 3

SDG-PH 4360 Lionel 8141-ET

3255803617 99%RHA-I *CR-Free
Born 4/9/23

Preliminary genomics +3158GTPI
+3118M +.02% +127F +.03% +88P
+1316NM\$ +6.6PL -1.6DPR 2.72SCS
+.51T +.85UDC -.08FLC
+378FE -.2FI 1.9%SCE +1318CMS
A2/A2 +1328DWPS

**Easily top 100 NM\$ heifer in breed*

Nathan Johnson & James Vierhout

45536 277th St
Parker, SD 57053
605-695-7144

Mr T-Spruce Frazz Lionel-ET

3142490309 4/23 PTA +3169GTPI
+3588M +.07% +159F -.03% +102P
+1295NM\$ +3.5PL -4.6DPR 2.82SCS
+.69T +.83UDC -.76FLC 98%R
Frazzled X Montross

SDG-PH 6561 Plinko 4360-ET

3230496901 4/23 PTA +2915GTPI
+2218M +.01% +88F +.00% +70P
+1051NM\$ +6.6PL -.9DPR 2.78SCS
+.51T +.55UDC +.32FLC
-Due 8/10/23, very correct strong heifer.
Sire: Peak AltaPlinko-ET

2nd Dam:

SDG-PH 5707 Medley 6561-ET

3rd Dam:

**Blumenfeld Frazzled 5707-ET
VG-85 VVV+V**

4th Dam:

**Blumnfeld 4508 Spr 5054-ET
VG-87 V++VE**
4-02 330 41660 3.7 1561 3.2 1321

5th Dam: (Pictured above)

**Peach-State HL Rachel-ET
VG-85 VV++V DOM**
3-03 333 38930 4.1 1581 3.1 1222
4-05 333 35250 3.5 1321 3.2 1120
Lifetime 101640 3.8 3893 3.2 3243

6th Dam:

**Peach-State Domain Rose
VG-85 +E++V**

7th Dam:

**Welcome Mac Princess-ET
VG-85 VEV+V**

8th Dam:

**Welcome Goldwyn Penya
VG-89 VVVVEE GMD-DOM**
2-00 365 34780 3.5 1203 3.3 1159

9th Dam:

**Welcome Ozzie Penya-ET
EX-90 VE+EE DOM**
1-11 365 31310 4.0 1260 3.4 1054

10th Dam:

**Welcome Aaron Penel
VG-87 VVVVV DOM**
4-08 365 35210 4.2 1480 3.3 1174

11th Dam:

**Welcome Merrill Perky-ET
VG-85 +E++V**
4-03 365 34690 3.6 1235 3.1 1073
Lifetime 136330 3.5 4785 3.1 4194

Fun In The Minnesota Sun



Northside Upside 12066
(Dam of Lot 4)



Northside Lionel 12693-ETS
(Lot 4 Choice)



Northside Lionel 12694-ETS
(Lot 4 choice)

LOT 4

Selling Buyers Choice of the
2 full sisters listed below:

Northside Lionel 12693-ETS

3256167348 99%RHA-I *CR-Free
Born 2/6/23 5/23 PTA +3091GTPI
+2392M +.09% +118F -.01% +70P
+1303NM\$ +7.8PL -1.2DPR 2.55SCS
+.16T +.75UDC -.25FLC
+343FE +.1FI 2.3%SCE +1311CM\$
A2/A2 AA

Northside Lionel 12694-ETS

3256167349 99%RHA-I *CR-Free
Born 2/6/23 5/23 PTA +3091GTPI
+2392M +.09% +118F -.01% +70P
+1303NM\$ +7.8PL -1.2DPR 2.55SCS
+.16T +.75UDC -.25FLC
+343FE +.1FI 2.3%SCE +1311CM\$
A2/A2 AA

**Top 125 NM\$ heifers in the breed*

North Side Genetics

3743 Wood Rd
Fennimore, WI 53809
Mike Bossom 563-357-2951
Joe Ferretti 217-440-0208

Mr T-Spruce Frazz Lionel-ET

3142490309 4/23 PTA +3169GTPI
+3588M +.07% +159F -.03% +102P
+1295NM\$ +3.5PL -4.6DPR 2.82SCS
+.69T +.83UDC -.76FLC 98%R
Frazzled X Montross

Northside Upside 12066

3237494761 5/23 PTA +2930GTPI
+1134M +.11% +76F +45P +7.2PL
+1.7DPR +.49T +1.50UDC +.12FLC
-Fresh 4/22/23 @ 1-11
-first test 87 lbs!
Sire: Farnear Upside-ET

*Note: 12693 and 12694, ETS sisters
sell as a choice. However, the win-
ning bidder can select both heifers
at the same said price for each if
they wish too. If only one is chosen,
the other sister does not sell.*

2nd Dam: #3200964800

Sire: S-S-I Frzzled Riveting-ET

3rd Dam: Northside Gatedancer 5023

4th Dam: EDG Amber Oak 57466-ET
GP-82 ++G++ DOM

5th Dam: Regelcreek Shmrck Amber-ET
VG-89 VEUGE DOM

4-05 305 39210 3.5 1361 3.3 1280

6-04 305 36590 4.1 1504 3.2 1180

Lifetime 218780 4.0 8808 3.3 7278

6th Dam: Regelcreek Sebastn Aruba-ET
VG-85 ++V+V

4-01 365 33140 4.0 1321 3.5 1171

Lifetime 131030 3.9 5132 3.5 4618

7th Dam: MD-Maple-Dell Gold Ailey-ET
VG-85 +V+VV DOM

2-02 365 24370 4.2 1016 3.3 815

8th Dam: Ms M-M-D Nobel Aruba

EX-94,2E EEEEE DOM

3-05 365 34540 4.3 1480 3.3 1144

Lifetime 130300 4.2 5482 3.3 4357

9th Dam: MD-Delight Storm Adeline-ET
VG-88 DOM

2-01 365 25340 4.6 1176 3.4 863

10th Dam: Ms Kingstead Chief Adeen-ET
EX-94,2E EEEEE DOM

3-05 310 30180 4.0 1209 3.4 1020

Lifetime 100760 4.0 4010 3.6 3649

*Nom. All-American Jr 3yr-old 2000

*Nom. All-American 4yr-old 2001

*2X All-Am Produce w/ All-World Sis.

Full sister to Adeen:

Shoremar S Alicia-ET EX-97,3E

-3X All-Canadian & 3X All-Am

11th Dam: C Aitkenbrae Starbuck Ada

EX-94,2E EEEEE DOM

5-06 365 30055 3.5 1043 3.5 1049

Lifetime 137740 3.4 4747 3.4 4649

*2X All-American Produce of Dam

*All-American Sr 3yr-old 1990

*Res. All-Time All-Am Sr 3yr-old



AOT Positive Hallmark-ET
VG-85 VV++V
 (2nd Dam of Lot 5)



AOT Dropbox Havadance
 (She sells as Lot 5)

LOT 5

AOT Dropbox Havadance

3251761673 99%RHA-I *CR-Free
 Born 3/2/23
 Preliminary genomics PTA +3127GTPI
 +854M +.27% +110F +.08% +51P
 +948NMS\$ +3.6PL -.1DPR 2.84SCS
 +3.30T +3.27UDC +1.35FLC
 +.3FI 2.0%SCE +965CMS\$
 A2/A2 BB +3643GLPI +10 conf

#1 gTPI Dropbox daughter

***The ONLY heifer in the breed over 3100 gTPI and 3.00 of PTAT & UDC!**

***The most balanced genomic profile female to ever sell at public auction!!**

AOT Genetics

28 Coons Rd
 Valley Falls, NY 12185
 Tom Kugler 518-366-3901
 David King 315-212-0032

Kings-Ransom Dropbox-ET

3224437486 4/23 PTA +2988GTPI
 +1000M +.16% +1000M +.16% +84P
 +795NMS\$ +3.5PL -.3DPR 2.71SCS
 +3.14T +3.08UDC +1.02FLC 80%R
 Highjump X EX-94 Casper

AOT Perfect Honna-ET

3214488135 4/23 PTA +3060GTPI
 +1330M +.20% +109F +58P +945NMS\$
 +4.5PL +2.83T +2.50UDC +1.50FLC
 2-00 80 8160 4.7 383 3.2 261 RIP
 -Fresh 3/2/23 w/ 110 lbs last test
 -Looks incredible w/ fabulous udder!
 Sire: Siemers Rengd Perfect-ET

2nd Dam: (Pictured above)
AOT Positive Hallmark-ET
VG-85 VV++V
 2-02 199 19010 4.6 866 3.4 638

3rd Dam:
Cookiecutter Dta Habitan-ET
EX-90 EVVVE DOM
 2-04 365 36280 4.7 1706 3.3 1214

4th Dam: Cookiecutter Day Haley-ET
VG-88 VEVVE DOM
 2-00 365 35140 3.9 1379 3.4 1192

5th Dam: Cookiecutter Mom Halo-ET
2-09 VG-88 VV+VE DOM
 2-00 365 35280 5.2 1819 3.7 1304
***Global Impact Cow of the Year 2019!**

6th Dam: Cookiecutter Gld Holler-ET
VG-88 VVV+E DOM
 2-03 365 40730 3.5 1410 3.1 1249
***Nom. Int'l Cow of the Year 2016**

7th Dam: Ms Kings-Rnsn Champ Haley-ET
EX-90 EEVVE GMD-DOM
 3-11 365 43690 3.7 1625 3.1 1357

8th Dam: Regancrest-JDV Hanna-ET
EX-90 EEVVE
 4-07 365 45110 4.3 1922 3.2 1449

9th Dam: Long-Haven Rudolph Dee-ET
EX-90,2E EVVVE GMD-DOM
 2-11 365 32720 4.8 1565 3.8 1252
 Lifetime 166900 4.3 7099 3.5 5884

10th Dam: Regancrest Elton Disrael-ET
VG-88 EX-MS DOM
 2-04 365 33617 4.5 1499 3.5 1169

Full brother: 7HO5157 Durham
11th Dam: Snow-N Denises Dellia
EX-95,2E EEEEE GMD-DOM
 6-00 365 35230 4.0 1425 3.0 1049
 Lifetime 180240 3.9 7108 3.2 5723
***Dam of sires 'Durham' & 'Dundee'**

12th Dam: Snow-N Dorys Denise
EX-90,2E EX-MS GMD-DOM
 5-09 365 33350 3.8 1256 3.1 1038
 Lifetime 114010 3.6 4153 3.2 3649



Kenyon-Hill Pursuit Nia
UG-85 ++++U
 1-10 315 23138 3.9 910 3.5 804
 (2nd Dam of Lot 6)



Kenyon-Hill 7095-ET
 (Lot 6 Choice)



Kenyon-Hill 7093-ET
 (Lot 6 choice)

LOT 6

Selling Buyers Choice of the
 2 full sisters listed below:

Kenyon-Hill Farm

19 Sutherland Rd
 Cambridge, NY 12816
 Curtis Nolan 518-222-5692

#7095

Kenyon-Hill Parker Olive-ET

3267801879 99%RHA-I *CR-Free
 Born 3/24/23 5/23 PTA +3190GTPI
 +842M +.26% +107F +.09% +52P
 +1082NM\$ +6.8PL +.7DPR 2.67SCS
 +2.82T +2.48UDC +1.69FLC
 +258FE +1.0FI 2.5%SCE +1104CMS\$
 A1/A2 AB +3784GLPI +6 conf
#1 gTPI & #2 NM Parker daughter
***Top 200 gTPI overall.**

#7093

Kenyon-Hill Parker Opal-ET

3267801877 99%RHA-I *CR-Free
 Born 3/24/23 5/23 PTA +3099GTPI
 +1096M +.19% +97F +.08% +58P
 +921NM\$ +4.6PL -.9DPR 2.70SCS
 +3.42T +2.56UDC +2.00FLC
 +243FE -.3FI 2.5%SCE +941CMS\$
 A2/A2 AB +3758GLPI +8 conf
#3 gTPI & #3 PTAT Parker daughter
#2 gTPI heifer in the breed over +3.00T

Fustsyn Parker-ET

3128190241 4/23 PTA +3010GTPI
 +1248M +.12% +83F +.07% +58P
 +882NM\$ +4.3PL -.8DPR 2.86SCS
 +2.88T +2.49UDC +1.95FLC 79%R
 Perfect X VG-87 Brass

Kenyon-Hill Gameday Onia-ET

3232427750 4/23 PTA +3147GTPI
 +981M +.27% +117F +.09% +56P
 +1064NM\$ +5.7PL -.2DPR 2.65SCS
 +2.69T +1.89UDC +1.13FLC
 -short bred
 Sire: RMD-Dotterer SSI Gameday-ET

2nd Dam: (Pictured above)

Kenyon-Hill Pursuit Nia
VG-85 ++++V
 1-10 315 23140 3.9 910 3.7 847

3rd Dam: **Stunning-M Kingroyal Lia-ET**
EX-91 VEVVE
 3-00 305 35960 4.0 1422 3.6 1285
 4-00 296 41390 3.7 1530 3.4 1403
 Lifetime 102710 3.9 3989 3.5 3617

4th Dam: **Stunning-M Mon Bombshell-ET**
VG-87 EEV+E
 3-01 355 30697 4.0 1231 3.4 1038

5th Dam: **Ms Boyana Uno Brinley-ET**
EX-92 EEEEE DOM
 4-08 365 34640 3.9 1356 3.4 1186

6th Dam: **Farnear-TBR Bowsr Boyana-ET**
VG-87 EVV+V
 2-02 305 18950 5.6 1055 3.2 600

7th Dam: **Klassic Mac Barb-ET**
VG-85 +V+VV
 2-05 365 30440 4.0 1206 3.5 1068

8th Dam: **Regancrest Barbi-ET**
EX-90 DOM EVEVE
 5-00 305 27380 3.2 869 3.5 947

9th Dam: **Regancrest-PR Barbie-ET**
EX-92 EEEEE 94-MS GMD-DOM
 2-06 365 31690 3.9 1237 3.3 1050
***HM All-American Jr 3yr-old 2004**

10th Dam: **Regancrest Juror Brina-ET**
EX-92 EEEVE GMD
 4-04 365 40640 3.6 1478 2.8 1140
***Res. Grand Champ Iowa State Fair**

11th Dam: **Regancrest Aerostar Bert-ET**
EX-90 EEEVV GMD-DOM
 5-02 365 37790 3.6 1357 3.2 1215
 Lifetime 109350 3.7 4031 3.3 3558

12th Dam: **Regancrest Board Chairman Bea**
EX-90 VEVE
 5-09 365 26010 4.1 1059 3.4 884

13th Dam: **Regancrest Apache Standout Bea**
VG-86 EX-MS



Winstar Billy 5947-ET GP-82 +G++
(2nd Dam of Lot 7)

LOT 7

Winstar 9327

3267484425 99%RHA-I *CR-Pending
Born 2/18/23 5/23 PTA +3169GTPI
+718M +.44% +153F +.13% +61P
+1246NM\$ +5.0PL -1.5DPR 2.79SCS
+.79T +1.37UDC +.54FLC
+360FE -.6FI 2.0%SCE +1272CM\$
A2/A2 AB +3737GLPI

#1 NMS & gTPI Garcia daughter

**Top 400 CM\$ & gTPI heifer*

**Top 500 NMS heifer*

Winstar Genetics LLC

1470 N 750 E
Shelley, ID 83274
208-681-6747

Winstar Garcia-ET

3236650939 4/23 PTA +3023GTPI
+603M +.33% +119F +.11% +49P
+1129NM\$ +5.5PL -.6DPR 2.69SCS
+.78T +1.21UDC +.77FLC 78%R
Gameday X Acura

Winstar Mendel Klassy-ET

324449694 4/23 PTA +3130GTPI
+1227M +.41% +168F +.09% +64P
+1263NM\$ +3.6PL +.96T +1.41UDC
-Due 8/4/23
Sire: Winstar Mendel-P-ET

2nd Dam: (Pictured above)

Winstar Billy 5947-ET
GP-82 ++G++
2-11 139 12950 3.8 495 3.6 461 inc.

3rd Dam: Seagull-Bay Modesty 1227

4th Dam:
Seagull-Bay Josuper Kamy-ET G-78
2-11 365 26790 4.4 1173 3.5 932

5th Dam:
MD-Valleyvue Numo Kim-ET
EX-91,2E EVVEE
5-01 365 32590 4.7 1542 3.4 1123
Lifetime 144880 4.7 6790 3.6 5169

6th Dam: MD-Valleyvue LB Kara-RED-ET
EX-92 EEEEE
6-06 365 37750 4.0 1523 3.4 1268
Lifetime 163340 4.2 6849 3.5 5753

7th Dam: MD-Valleyvue GW Christen-ET*RC
VG-87 VVV+V
4-00 305 26920 4.4 1176 3.2 867

8th Dam: MD-Valleyvue Chris-RED-ET
EX-90 EEEV DOM
2-02 365 35600 3.8 1335 3.2 1122

9th Dam: Oconnors Monet Clara-RED-ET
EX-92,2E EX-MS
3-07 365 37600 3.6 1352 3.1 1170
Lifetime 203210 3.4 6947 3.3 6560
**Res. All-AM R&W Winter Yrlng 2005*

10th Dam: VG-86-CAN VG-MS
6-05 365 36303 4.8 1739 3.9 1404

11th Dam: EX-90 EEEV DOM
5-11 365 38880 4.1 1608 3.6 1403
Lifetime 117590 4.0 4707 3.6 4242

12th Dam: C Hanoverhill Tony Rae
EX-96,3E GMD-DOM
6-11 365 40221 4.1 1660 3.5 1408
Lifetime 166397 4.1 6903 3.4 5611
**HM All-American Jr 2yr-old 1988*

13th Dam: EX-94,2E GMD-DOM
14th Dam: EX-90 GMD-DOM
15th Dam: Roxy EX-97,4E GMD
16th Dam: EX-90 GMD



Cookiecutter Honorifics-ET EX-92,2E EEVVE
4-02 365 32420 5.2 1686 4.0 1307
(2nd Dam of Lot 8)



Cookiecutter Hiacinth-ET VG-85 +U++U
(Dam of Lot 8)



Trifecta M 40168-ET
(She sells as Lot 8)

LOT 8

Trifecta M 40168-ET

3230534979 99%RHA-I *CR-Free
Born 3/16/23 5/23 PTA +3177GTPI
+860M +.34% +130F +.13% +64P
+1242NMS +5.6PL -.1DPR 2.81SCS
+1.33T +1.53UDC +.29FLC
+345FE +.8FI 2.0%SCE +1267CMS
A2/A2 BB +3523GLPI +1454DWPS

#1 NMS & gTPI Outfit daughter

***Elite DWPS!**

Trifecta Genetic c/o Aaron Matheron

21859 Crane Ave.
Hilmar, CA 95324
209-652-3540

Pine-Tree Outfit-ET

3236263152 4/23 PTA +3083GTPI
+785M +.25% +102F +.08% +47P
+1098NMS +6.5PL +1.4DPR 2.73SCS
+1.36T +2.14UDC +.67FLC 78%R
Outcome X GP-84 Pursuit

Cookiecutter Hiacinth-ET

2-10 VG-85 +V+++V 3200123079
4/23 PTA +3046GTPI +1755M
+.19% +124F +81P +1129NMS
+3.3PL +1.44T +.99UDC
2-06 365 30850 4.5 1380 3.4 1060
Sire: De-Su Frazz Tahiti 14104-ET
(Pictured above)

2nd Dam: (Pictured above)
Cookiecutter Honorifics-ET
EX-92,2E EEVVE
1-11 365 32370 4.5 1442 3.7 1183
3-01 355 34720 4.6 1583 3.8 1333
4-02 365 32420 5.2 1686 4.0 1307
Lifetime 101410 4.8 4826 3.9 3911

3rd Dam:
Cookiecutter Sshot Honor-ET
VG-85 VV++V DOM
2-06 365 33200 4.5 1480 3.7 1212

4th Dam:
Cookiecutter Jacey Hacey-ET
VG-87 VV++E GMD-DOM
3-00 305 40580 2.9 1177 3.2 1290

5th Dam: Cookiecutter Mom Halo-ET
2-09 VG-88 VV+VE DOM
2-00 365 35280 5.2 1819 3.7 1304
***Global Impact Cow of the Year 2019!**

6th Dam: Cookiecutter Gld Holler-ET
VG-88 VVV+E DOM
2-03 365 40730 3.5 1410 3.1 1249
***Nom. Int'l Cow of the Year 2016**

7th Dam: Ms Kings-Rnsm Champ Haley
EX-90 EEVVE GMD-DOM
3-11 365 43690 3.7 1625 3.1 1357

8th Dam: Regancrest-JDV Hanna-ET
EX-90 EEVVE
4-07 365 45110 4.3 1922 3.2 1449

9th Dam: Long-Haven Rudolph Dee-ET
EX-90,2E EVVVE GMD-DOM
2-11 365 32720 4.8 1565 3.8 1252

10th Dam: Regancrest Elton Disrael-ET
VG-88 EX-MS DOM
2-04 365 33617 4.5 1499 3.5 1169

11th Dam: Snow-N Denises Dellia
EX-95,2E EEEEE GMD-DOM
6-00 365 35230 4.0 1425 3.0 1049

12th Dam: Snow-N Dorys Denise
EX-90,2E EX-MS GMD-DOM
5-09 365 33350 3.8 1256 3.1 1038



Cherrypencol Lucille-ET VG-85 VV++V
(2nd Dam of Lot 9)



SDG-PH 6173 Cumulus 7723-ET
(She sells as Lot 9)

LOT 9

SDG-PH 6173 Cumulus 7723-ET

3263331513 99%RHA-I *CR-Free
Born 3/15/23 5/23 PTA +3148GTPI
+1307M +.28% +133F +.10% +69P
+1223NMS +5.3PL -1.1DPR 2.86SCS
+1.55T +1.08UDC +.49FLC
+353FE -.2FI 2.2%SCE +1242CMS
A2/A2 AB +3849GLPI +1239DWPS

#10 gTPI Cumulus daughter

Nathan Johnson & James Vierhout

45536 277th St
Parker, SD 57053
605-695-7144

Winstar Conway Cumulus-ET

3224809684 4/23 PTA +3079GTPI
+1719M +.20% +125F +.07% +74P
+1145NMS +4.5PL -1.1DPR 2.82S-CS
+1.06T +.67UDC +.77FLC 79%R
Conway X VG-85 DOM Lionel

Pen-Col Gameday Lexis-ET

3227859356 4/23 PTA +2989GTPI
+1354M +.13% +91F +.03% +51P
+1027NMS +6.7PL -1.2DPR 2.64SCS
+1.98T +1.99UDC +.50FLC
-Due 6/8/23
-very impressive & springing up nicely.
Sire: RMD-Dotterer SSI Gameday-ET

2nd Dam: (Pictured above)

Cherrypencol Lucille-ET
VG-85 VV++V
2-08 296 22798 4.5 1017 3.4 764

3rd Dam: (Pictured w/ Lot 12)

Cherrypencol Lee-ET
EX-91 EEVEE
3-06 365 30918 3.8 1169 3.5 1098

4th Dam: Cherry-Acres Jedi Lauri-ET

VG-85 VV+GV
4-00 314 31140 3.5 1083 3.4 1049

5th Dam: Ms TCF Cherry-Acres Lori-ET

VG-87 VVVVV DOM
4-05 305 29550 4.0 1183 3.2 933
Lifetime 105880 4.4 4673 3.4 3650

6th Dam: Tiger-Lily Uno Leah-ET

VG-87 +V+VV
4-03 358 31720 4.6 1448 3.3 1060
Lifetime 103410 4.4 4573 3.2 3340

7th Dam: Tiger-Lily Planet Limbo

VG-85 +VG+V DOM
4-02 365 35750 3.7 1338 3.3 1193

8th Dam: Tiger-Lily Bret Lonnie

GP-82, VG-MS
3-03 338 29440 4.2 1246 3.3 979

9th Dam:

Tiger-Lily Magna Lucy-ET GP-82
2-02 365 30070 3.7 1123 3.3 995

10th Dam: B-Y-U Addison Leora-ET

VG-86 VE+GV GMD-DOM
3-11 365 37550 3.9 1458 3.4 1291
Lifetime 130140 3.7 4781 3.4 4403

11th Dam: Glen-Toctin Win Loretta-ET

VG-85 +E+GV GMD-DOM
2-01 305 29380 3.4 1002 3.2 946

12th Dam: Unicorn Celcius Lei-ET

VG-86 VVEVV GMD-DOM
2-00 365 27840 4.5 1240 3.6 1001

13th Dam: Unicorn Blackstar Lilly

VG-87 EEV+V GMD-DOM
2-00 305 24910 4.0 1001 3.3 819

14th Dam thru 16th Dams all VG or EX

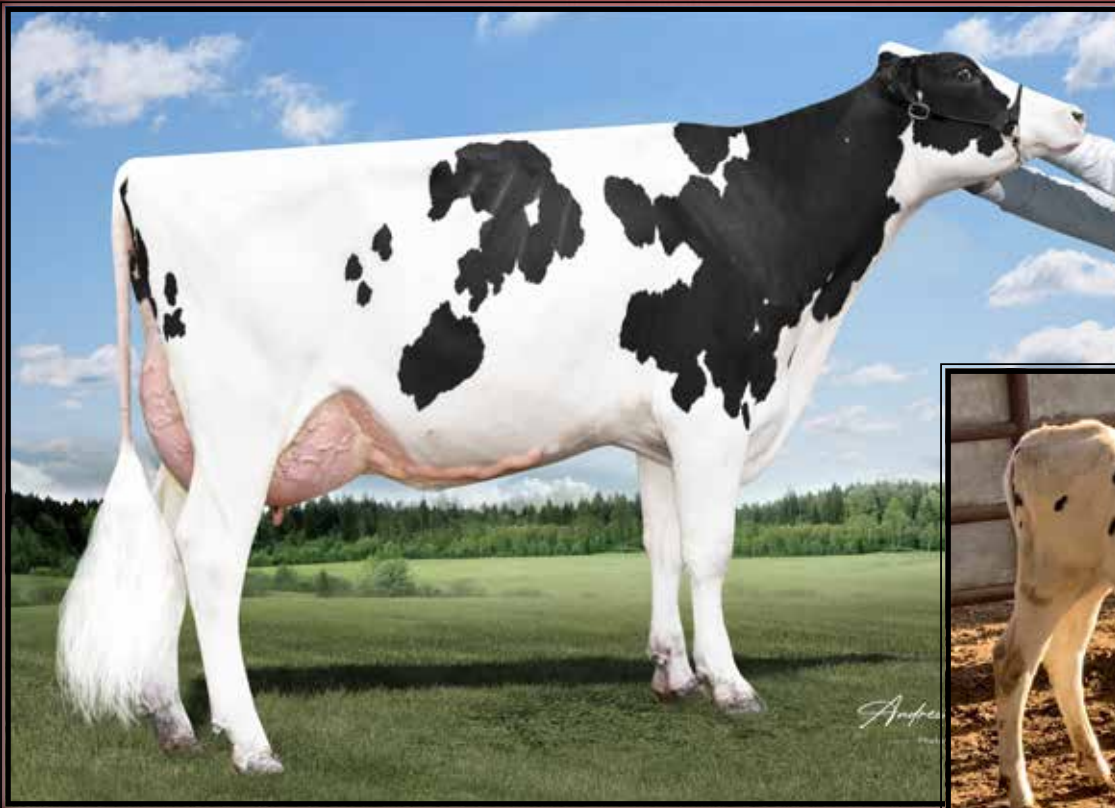

Genosource Rubicon 9008-ET VG-85 VUFVU

2-01 365 35990 3.7 1336 3.2 1163
(4th Dam of Lot 10)



Terra-Linda Forwrđ 11894-ET

(Dam of Lot 10 IVF session)

**LOT 10
IVF Session**

**Buyer is purchasing rights to control the next IVF session(s). Buyer is guaranteed IVF sessions until a minimum of 8 #1 or #2 IVF embryos are produced. Embryo grades are determined at the time of transfer if fresh embryos or at time of freezing if freezing is requested by buyer. Buyer keeps all resulting embryos from these controlled IVF sessions. Buyer is responsible for all costs of the aspiration and mating sire decisions.*

Dam of IVF Session:

Terra-Linda Forwrđ 11894-ET

3251838464 99%RHA-I *CR-Free
Born 1/5/23 12/22 PTA +3201GTPI
+1370M +.25% +127F +.09% +68P
+1295NM\$ +7.1PL -.7DPR 2.66SCS
+1.34T +1.76UDC +.39FLC
+345FE -.2FI 2.0%SCCE +1317CMS\$
A2/A2 BB +3871GLPI +1503DWPS

#1 gTPI & #3 NM\$ Forward dau.

***Top 150 gTPI, NM\$, CMS\$ heifer**

***Top 10 DWPS in the breed!**

Terra Linda Dairy c/o Mike Santos

4433 Ave 232
Tulane, CA 93274
559-358-5345

Progenesis Forward-ET

14074644C 4/23 PTA +3103GTPI
+1606M +.19% +119F +.06% +68P
+1265NM\$ +6.4PL -.3DPR 2.74SCS
+.31T +1.29UDC -.34FLC 78%R
Brave X VG-85 AltaSoHot

Terra-Linda Hghjmp 11322-ET

3243358057 4/23 PTA +3078GTPI
+1530M +.25% +133F +61P +1097NM\$
+4.7PL +1.89T +1.55UDC +.36FLC
-Due 11/17/23, beautiful heifer!
Sire: AOT Highjump-ET

3rd Dam: Terra-Linda Acura 10691-ET
2-03 244 17980 3.8 683 3.4 607

4th Dam: (Pictured above)
Genosource Rubicon 9008-ET
VG-85 VUFVU
2-01 365 35990 3.7 1336 3.2 1163
3-04 243 29170 3.2 948 3.3 951

5th Dam: Peak Marq Leaf 994-ET
VG-85 VE++V
3-02 240 21570 4.0 871 3.4 744

6th Dam: Bryhill Ransom Marquise-ET
GP-83 VV+++ DOM
2-02 365 27990 4.6 1278 3.7 1048

7th Dam: Sully Robust 720-ET
GP-83-CAN VG-MS
2-01 365 33360 4.0 1325 3.4 1140
4-00 353 33100 3.6 1190 3.5 1149

8th Dam: Sully Planet Manitoba-ET
VG-85-CAN DOM
4-01 365 43669 3.5 1565 3.2 1402

9th Dam: Sully Shottle May-ET
EX-90 EEEEE DOM
5-04 365 38970 3.5 1354 3.1 1226

10th Dam: Ms Sully Oman Muetze-ET
EX-90 EEVEV DOM
4-08 365 33860 3.4 1164 3.4 1150
Lifetime 176480 3.7 6536 3.5 6110

11th Dam: Johnan Marshall Mint
VG-85, VG-MS
2-02 365 31030 3.1 961 3.0 941

12th Dam: Poly-Kow Durham Mincey-ET
VG-88 VG-MS
3-03 365 31780 3.0 951 3.0 968

13th Dam: Poly-Kow Rudolph Mink-ET
VG-85, VG-MS DOM
4-08 365 30700 3.4 1053 3.2 972

14th Dam: Poly-Kow Lindy Mindy-ET
VG-88, VG-MS GMD DOM
3-08 365 39550 4.0 1589 3.0 1175
Lifetime 150290 3.9 5820 3.0 4556

15th thru 18th Dams all VG

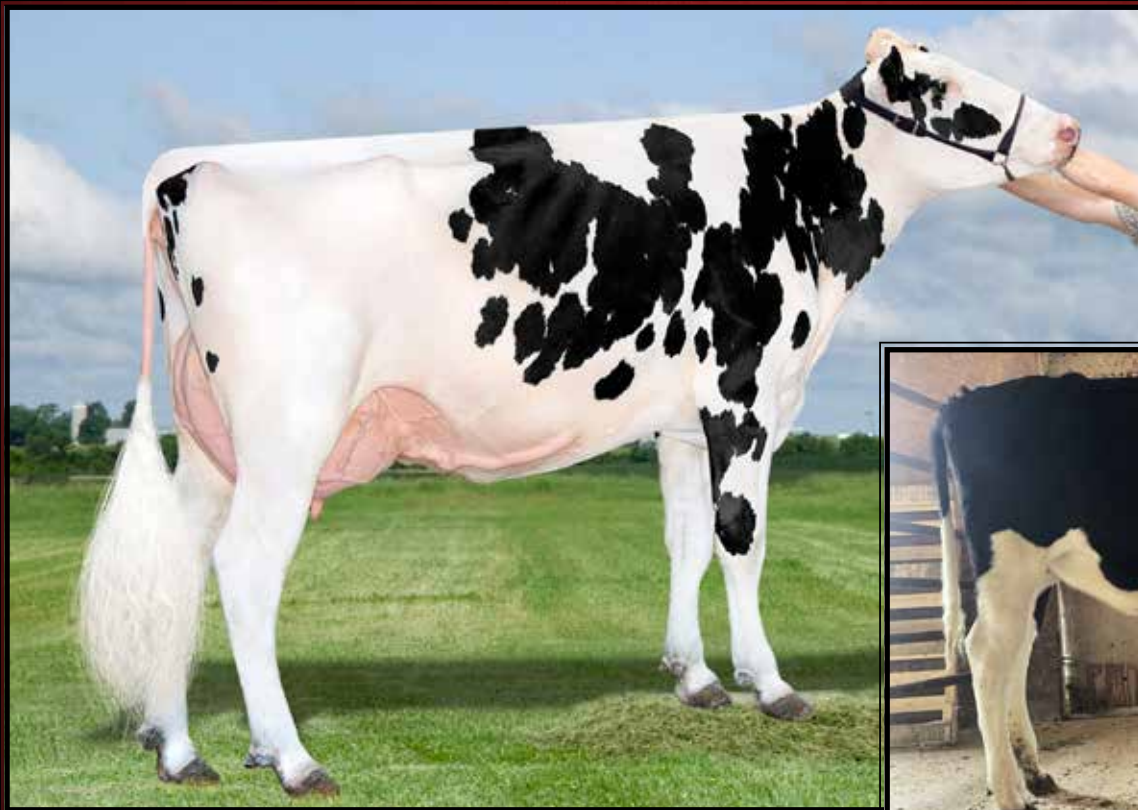

Sheland Duke Daylily-ET VG-85 +VG+U

1-10 365 31150 3.3 1042 3.2 1003
(4th Dam of Lot 11)



Sheland Frost Bite Dyna-ET

(Dam of Lot 11 IVF session)

**LOT 11
IVF Session**

**Buyer is purchasing rights to control the next IVF session(s). Buyer is guaranteed IVF sessions until a minimum of 8 #1 or #2 IVF embryos are produced. Embryo grades are determined at the time of transfer if fresh embryos or at time of freezing if freezing is requested by buyer. Buyer keeps all resulting embryos from these controlled IVF sessions. Buyer is responsible for all costs of the aspiration and mating sire decisions.*

Dam of IVF Session:

Sheland Frost Bite Dyna-ET

3252143055 99%RHA-I *CR-Free
Born 10/3/22 12/22 PTA +3173GTPI
+1840M +.19% +126F +.08% +82P
+1317NMS\$ +6.5PL -.7DPR 2.75SCS
+.62T +.86UDC -.05FLC
+370FE +.3FI 1.8%SCE +1337CMS\$
A1/A2 BB +3709GLPI +1490DWPS\$
#7 NMS\$ Frost Bite daughter

***Top 15 NMS\$ heifer 6+ mos. of age**

Flush History:

3/22/23 - 29 oocytes/13 embryos
4/5/23 - 29 oocytes/13 embryos
5/3/23 - 23 oocytes/10 embryos
5/17/23 - 20 oocytes/Pooled

Sheland Farms LLC
12043 County Route 79
Adams, NY 13605
315-486-1263

T-Spruce G Frost Bite-ET

3220234128 4/23 PTA +3093GTPI
+1751M +.15% +112F +.06% +72P
+1266NMS\$ +6.2PL +.7DPR 2.78SCS
+.08T +.78UDC -.27FLC 79%R
Granada X GP-83 DOM Lionel

Sheland Ahead Dani-ET

3230499615 4/23 PTA +2947GTPI
+803M +.33% +125F +56P +970NMS\$
+4.1PL +1.26T +1.08UDC +.33FLC
-Fresh in March & looks nice
-will be scored in August
Sire: Blumenfeld Renegad Ahead-ET

3rd Dam:

Sheland Big Al Dandy-ET
GP-81 G+GGV
2-00 305 33690 5.0 1677 3.5 1166

4th Dam: (Pictured above)

Sheland Duke Daylily-ET
VG-85 +VG+V
1-10 365 31150 3.3 1042 3.2 1003

5th Dam:

Sheland Lawman Daffodil
VG-86 VVV+V
5-06 365 30970 4.6 1414 3.5 1077
Lifetime 106250 4.3 4594 3.5 3754

6th Dam:

North-Echo Day 2905-ET
VG-88 VE+GE
4-02 365 29830 4.0 1195 3.3 997
Lifetime 116330 4.0 4659 3,1 3655

7th Dam:

North-Echo Planet 1981-ET
VG-87 VE+VV
4-05 365 30510 4.6 1404 3.3 1017
Lifetime 110130 4.3 4728 3.3 3677

8th Dam:

North-Fork Bret 4001-ET
VG-87 VVVVV DOM
5-02 365 33290 3.2 1073 3.2 1068
Lifetime 104600 3.7 3879 3.4 3508

9th Dam: Kings-Ransom DB Digital-ET

EX-92,2E EEEVE GMD-DOM
4-04 365 40020 4.1 1651 3.1 1327
Lifetime 112410 4.3 4846 3.3 3688

10th Dam: Pen-Col Mtoto Dima-ET

VG-88 EEVVV GMD-DOM
7-02 365 45430 3.8 1723 3.1 1411
Lifetime 193470 3.9 7523 3.0 5880

11th Dam: Pen-Col Commotion Deanna

EX-91,2E GMD-DOM
5-00 365 36060 4.8 1730 3.2 1167
Lifetime 105370 4.6 4890 3.4 3635

12th Dam thru 17th Dams all VG or EX



Cherrypencol Lee-ET EX-91 EEVEE

3-06 365 30918 3.8 1169 3.5 1098
(4th Dam of Lot 12)



Cherry-Acres Li/Lo F 810-ET

(Dam of Lot 12 IVF session)

**LOT 12
IVF Session**

**Buyer is purchasing rights to control the next IVF session(s). Buyer is guaranteed IVF sessions until a minimum of 8 #1 or #2 IVF embryos are produced. Embryo grades are determined at the time of transfer if fresh embryos or at time of freezing if freezing is requested by buyer. Buyer keeps all resulting embryos from these controlled IVF sessions. Buyer is responsible for all costs of the aspiration and mating sire decisions.*

Dam of IVF Session:

Cherry-Acres Li/Lo F 810-ET

3253663434 99%RHA-I *CR-Free
Born 10/1/22 4/23 PTA +3178GTPI
+765M +.34% +128F +.14% +63P
+1304NMS\$ +7.1PL +1.9DPR 2.74SCS
+.02T +.94UDC +.04FLC
+338FE +3.0FI 1.9%SCE +1332CM\$
A1/A2 BB +3736GLPI

#7 gTPI Frost Bite daughter

***Top 20 NMS\$ heifer 6+ mos. of age**

***Top 100 GTPI heifer 6+ mos. of age**

1st 2 IVF sessions-

51 oocytes resulting in 34 embryos

38 oocytes resulting in 27 embryos

Hembury Farms LLC c/o Ron Hembury

3119 Muncy Exchange Rd

Muncy, PA 17756

570-220-7413

T-Spruce G Frost Bite-ET

3220234128 4/23 PTA +3093GTPI
+1751M +.15% +112F +.06% +72P
+1266NMS\$ +6.2PL +.7DPR 2.78SCS
+.08T +.78UDC -.27FLC 79%R
Granada X GP-83 DOM Lionel

Cherrypencol C 903-ET

3217140965 4/23 PTA +2950GTPI
+393M +.28% +94F +.14% +51P
+1002NMS\$ +6.3PL -.1DPR 2.87SCS
+1.25T +1.44UDC +.97FLC
-Due 11/2/23

Sire: Sandy-Valley R Conway-ET

***Sold for \$180,000 in the Pen-Col Gamechangers Sale**

3rd Dam: Cherrypencol L Lee-ET
3-01 91 7502 5.4 402 3.8 278 RIP

4th Dam: (Pictured above)
Cherrypencol Lee-ET
EX-91 EEVEE
2-04 365 26797 4.6 1222 3.6 965
3-06 365 30918 3.8 1169 3.5 1098

5th Dam: Cherry-Acres Jedi Lauri-ET
VG-85 VV+GV
4-00 314 31140 3.5 1083 3.4 1049

6th Dam: Ms TCF Cherry-Acres Lori-ET
VG-87 VVVVV DOM
4-05 305 29550 4.0 1183 3.2 933
Lifetime 105880 4.4 4673 3.4 3650

7th Dam: Tiger-Lily Uno Leah-ET
VG-87 +V+VV
4-03 358 31720 4.6 1448 3.3 1060
Lifetime 103410 4.4 4573 3.2 3340

8th Dam: Tiger-Lily Planet Limbo
VG-85 +VG+V DOM
4-02 365 35750 3.7 1338 3.3 1193

9th Dam: Tiger-Lily Bret Lonnie
GP-82, VG-MS
3-03 338 29440 4.2 1246 3.3 979

10th Dam:
Tiger-Lily Magna Lucy-ET GP-82
2-02 365 30070 3.7 1123 3.3 995

11th Dam: B-Y-U Addison Leora-ET
VG-86 VE+GV GMD-DOM
3-11 365 37550 3.9 1458 3.4 1291
Lifetime 130140 3.7 4781 3.4 4403

12th Dam: Glen-Toctin Win Loretta-ET
VG-85 +E+GV GMD-DOM
2-01 305 29380 3.4 1002 3.2 946

13th Dam: Unicorn Celcius Lei-ET
VG-86 VVEVV GMD-DOM
2-00 365 27840 4.5 1240 3.6 1001

14th Dam: Unicorn Blackstar Lilly
VG-87 EEV+V GMD-DOM
2-00 305 24910 4.0 1001 3.3 819

15th Dam thru 17th Dams all VG or EX

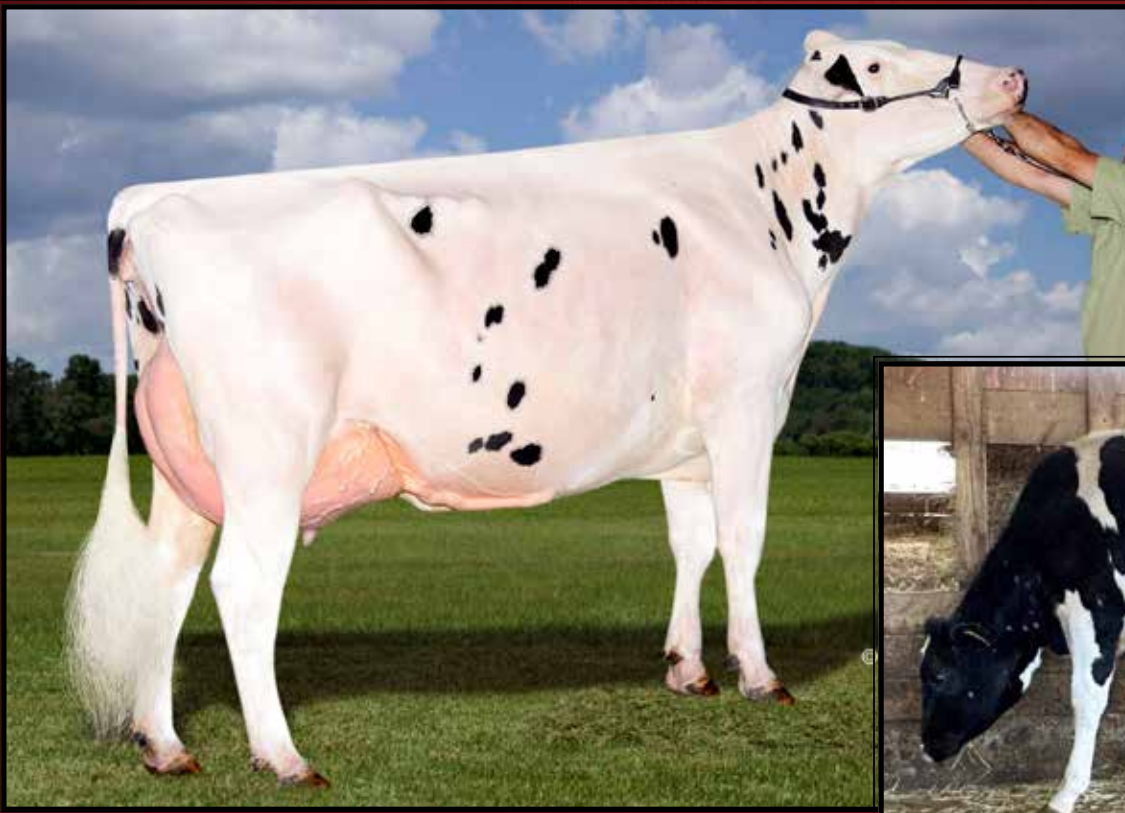

Quiet-Brook-D Babybook-ET EX-94,2E EEEEE DOM

2-00 365 30960 4.1 1274 3.5 1071
(7th Dam of Lot 13)



Aurora Frostbite 25240-ET
(Dam of Lot 13 IVF session)

**LOT 13
IVF Session**

**Buyer is purchasing rights to control the next IVF session(s). Buyer is guaranteed IVF sessions until a minimum of 8 #1 or #2 IVF embryos are produced. Embryo grades are determined at the time of transfer if fresh embryos or at time of freezing if freezing is requested by buyer. Buyer keeps all resulting embryos from these controlled IVF sessions. Buyer is responsible for all costs of the aspiration and mating sire decisions.*

Dam of IVF Session:

Aurora Frostbite 25240-ET

3249800599 99%RHA-I *CR-Free
Born 8/30/22 4/23 PTA +3197GTPI
+1562M +.22% +126F +.10% +79P
+1265NMS +5.5PL -.3DPR 2.77SCS
+1.17T +1.20UDC +.15FLC
+361FE +.8FI 1.9%SCF +1288CMS
A2/A2 BB +3822GLPI

#2 gTPI Frost Bite daughter

***Top 50 gTPI heifer 6+ mos. of age**

***Top 75 NMS heifer 6+ mos. of age**

***Aspirated 2x w/ 24 and 47 oocytes!**

Aurora Ridge Dairy LLC

2498 Angling Rd
Aurora, NY 13026
315-364-7069

T-Spruce G Frost Bite-ET

3220234128 4/23 PTA +3093GTPI
+1751M +.15% +112F +.06% +72P
+1266NMS +6.2PL +.7DPR 2.78SCS
+.08T +.78UDC -.27FLC 79%R
Granada X GP-83 DOM Lionel

Aurora Conway 23551-ET

3234325750 4/23 PTA +3103GTPI
+1428M +.20% +114F +66P +1095NMS
+5.0PL +1.87T +1.79UDC +1.21FLC
-Pregnant and due Fall, 2023
Sire: Sandy-Valley R Conway-ET

3rd Dam: Aurora Rapid 21849-ET GP-82
1-10 365 35080 4.0 1404 3.4 1203

4th Dam: Aurora Frazzled 19447-ET
VG-85 VV+++
2-11 363 39510 4.1 1639 3.3 1297
Lifetime 104050 4.1 4296 3.2 3264

5th Dam: Aurora Doorsopen 17054-ET
EX-90 EEEVE
3-04 365 44430 3.8 1668 3.3 1450
Lifetime 140420 3.9 5536 3.3 4690

6th Dam: Quiet-Brook-D Mnt Lyrics-ET
GP-83 VV+GV GMD-DOM
3-00 312 34340 3.3 1133 3.2 1103

7th Dam: (Pictured above)
Quiet-Brook-D Babybook-ET
EX-94,2E EEEEE DOM
4-10 297 31850 3.5 1127 3.3 1044
Lifetime 125910 3.7 4713 3.4 4285

8th Dam: Quiet-Brook-D SH Babylove
EX-90 EEVVE
3-00 365 43110 3.9 1675 3.3 1427

9th Dam: Quiet-Brook-D Stry Babyamor
EX-90,2E EEEVE
4-01 365 40290 3.4 1386 3.2 1292
Lifetime 132450 3.8 4978 3.2 4236

10th Dam: Quiet-Brook-D Babylove-ET GP-80
3-08 365 38840 3.7 1426 3.3 1297
Lifetime 143300 4.1 5853 3.5 4989

11th Dam: Quiet-Brook-D Babycakes-TW
EX-93 EEEEE GMD-DOM
3-02 365 39340 3.3 1288 3.1 1214
Lifetime 144530 3.5 5062 3.1 4492

12th Dam: Quiet-Brook-D Brandy
EX-90 EVEVV
Lifetime 110430 3.0 3346 2.9 3246

13th Dam: Quiet-Brook-D Bank Bourbon-TW
VG-88 VVVE
Lifetime 139740 3.6 5023 3.2 4419

14th Dam: Ovaltop Glendell Bonnie
VG-89 VEEV
Lifetime 143630 3.7 5314 3.2 4609

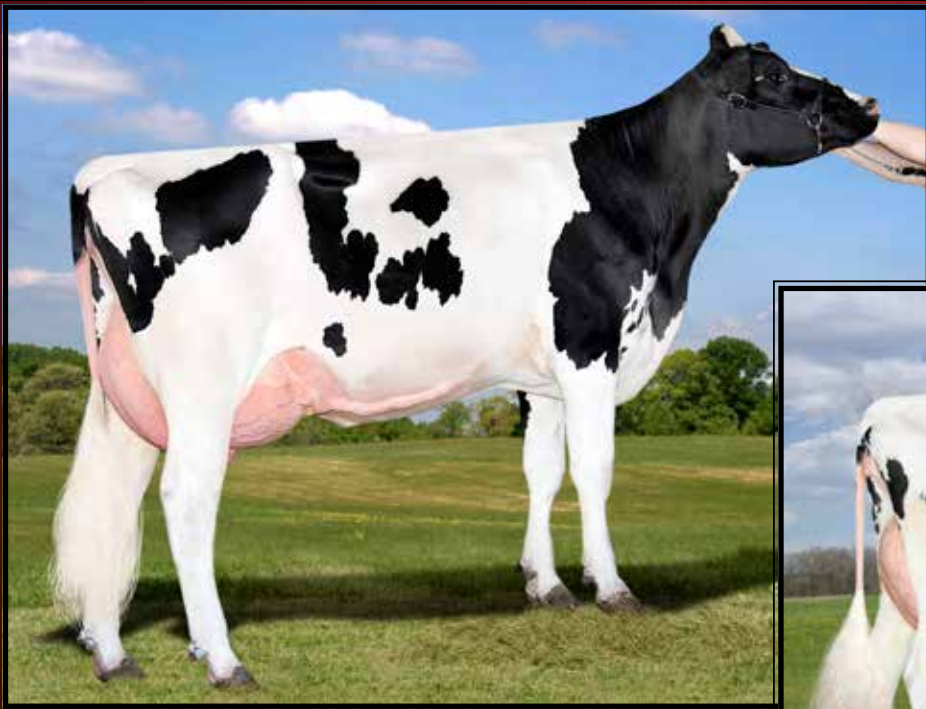

Cookiecutter Honorifics-ET EX-92,2E EEVVE

4-02 365 32420 5.2 1686 4.0 1307

(3rd Dam of Lot 14)



Cookiecutter Hiacinth-ET VG-85 +V++U

(2nd Dam of Lot 14)

LOT 14 IVF Session

*Buyer is purchasing rights to control the next IVF session(s). Buyer is guaranteed IVF sessions until a minimum of 8 #1 or #2 IVF embryos are produced. Embryo grades are determined at the time of transfer if fresh embryos or at time of freezing if freezing is requested by buyer. Buyer keeps all resulting embryos from these controlled IVF sessions. Buyer is responsible for all costs of the aspiration and mating sire decisions.

Dam of IVF Session:

Trifecta M 40161-ET

3230534972 99%RHA-I HH5 *CR-Free
Born 2/12/23 4/23 PTA +3198GTPI
+2039M +.15% +123F +.07% +84P
+1260NMS\$ +6.2PL -1.5DPR 2.76SCS
+1.62T +1.06UDC +.25FLC
+353FE -.1FI 1.8%SCE +1277CMS
A1/A2 BE +3620GLPI

#5 NMS\$ Powerstar daughter

Top 150 NMS\$ in the breed

#6 gTPI Powerstar daughter.

Top 350 gTPI in the breed

Trifecta Genetic c/o Aaron Matheron

21859 Crane Ave.
Hilmar, CA 95324
209-652-3540

NOTE: IVF session performed after 8/1/23

Peak Powerstar-ET

3224956499 4/23 PTA +3119GTPI
+1439M +.17% +105F +.08% +69P
+1162NMS\$ +6.8PL -.6DPR 2.63SCS
+1.59T +1.25UDC +.56FLC 78%R
Wheelhouse X Big Al

Cookiecutter Hiacinth-ET

2-10 VG-85 +V++V 3200123079
4/23 PTA +3046GTPI +1755M
+.19% +124F +81P +1129NMS
+3.3PL +1.44T +.99UDC
2-06 365 30850 4.5 1380 3.4 1060
Sire: De-Su Frazz Tahiti 14104-ET
(Pictured above)

3rd Dam: (Pictured above) Cookiecutter Honorifics-ET EX-92,2E EEVVE

1-11 365 32370 4.5 1442 3.7 1183
3-01 355 34720 4.6 1583 3.8 1333
4-02 365 32420 5.2 1686 4.0 1307
Lifetime 101410 4.8 4826 3.9 3911

4th Dam:

**Cookiecutter Sshot Honor-ET
VG-85 VV++V DOM**
2-06 365 33200 4.5 1480 3.7 1212

5th Dam:

**Cookiecutter Jacey Hacey-ET
VG-87 VV++E GMD-DOM**
3-00 305 40580 2.9 1177 3.2 1290

**6th Dam: Cookiecutter Mom Halo-ET
2-09 VG-88 VV++E DOM**

2-00 365 35280 5.2 1819 3.7 1304
*Global Impact Cow of the Year 2019!

**7th Dam: Cookiecutter Gld Holler-ET
VG-88 VVV+E DOM**

2-03 365 40730 3.5 1410 3.1 1249
*Nom. Int'l Cow of the Year 2016

**8th Dam: Ms Kings-Rnsm Champ Haley
EX-90 EEVVE GMD-DOM**

3-11 365 43690 3.7 1625 3.1 1357

**9th Dam: Regancrest-JDV Hanna-ET
EX-90 EEVVE**

4-07 365 45110 4.3 1922 3.2 1449

**10th Dam: Long-Haven Rudolph Dee-ET
EX-90,2E EVVVE GMD-DOM**

2-11 365 32720 4.8 1565 3.8 1252

**11th Dam: Regancrest Elton Disrael-ET
VG-88 EX-MS DOM**

2-04 365 33617 4.5 1499 3.5 1169

**12th Dam: Snow-N Denises Dellia
EX-95,2E EEEEE GMD-DOM**

6-00 365 35230 4.0 1425 3.0 1049

**13th Dam: Snow-N Dorys Denise
EX-90,2E EX-MS GMD-DOM**

5-09 365 33350 3.8 1256 3.1 1038



Pen-Col Frost 1118-ET
(Dam of Lot 15 IVF session)

Pen-Col Legacy Best-ET VG-88 UU+VE

2-00 365 35270 3.6 1259 3.5 1217

(3rd Dam of Lot 15)

**LOT 15
IVF Session**

**Buyer is purchasing rights to control the next IVF session(s). Buyer is guaranteed IVF sessions until a minimum of 8 #1 or #2 IVF embryos are produced. Embryo grades are determined at the time of transfer if fresh embryos or at time of freezing if freezing is requested by buyer. Buyer keeps all resulting embryos from these controlled IVF sessions. Buyer is responsible for all costs of the aspiration and mating sire decisions.*

Dam of IVF Session:

Pen-Col Frost 1118-ET

3247091616 99%RHA-I *CR-Free
Born 11/27/22 4/23 PTA +3111GTPI
+864M +.29% +116F +.08% +51P
+1271NMS\$ +7.0PL +1.8DPR 2.72SCS
+.39T +1.17UDC -.02FLC
+319FE +2.9FI 1.5%SCE +1291CM\$
A1/A2 BE +3749GLPI +1317DWPS

**Flush history- One/First attempt:
5/3/23 - 31 oocytes/13 embryos**

**Top 250 CM\$ in the breed.*

Pen-Col Farm c/o Dennis Wolff

PO Box 528
Millville, PA 17846
570-380-3456

T-Spruce G Frost Bite-ET

3220234128 4/23 PTA +3093GTPI
+1751M +.15% +112F +.06% +72P
+1266NMS\$ +6.2PL +.7DPR 2.78SCS
+.08T +.78UDC -.27FLC 79%R
Granada X GP-83 DOM Lionel

Pen-Col Gameday Baily-ET

3227859402 4/23 PTA +3025GTPI
+254M +.38% +117F +.10% +36P
+1115NMS\$ +6.5PL +.2DPR 2.64SCS
+1.15T +1.56UDC +.42FLC
-Due 2/6/24
Sire: RMD-Dotterer SSI Gameday-ET

3rd Dam: (Pictured above)
Pen-Col Legacy Best-ET
VG-88 VV+VE
2-00 365 35233 3.6 1256 3.3 1150

4th Dam:
Pen-Col Modest Bernita-ET
VG-87 VV+VV
2-09 360 26862 4.0 1082 3.2 861

5th Dam:
Pen-Col Silver Bella-ET
GP-82 V+G++
2-06 326 26700 4.8 1280 3.7 998

6th Dam: Pen-Col SS Buffy-ET
VG-85 VVV+V
2-11 365 27450 4.8 1306 3.2 886

7th Dam: Pen-Col Grafetti Bell-ET
VG-87 VVVVV
2-08 365 31455 4.5 1423 3.2 1030

8th Dam: Vision-Gen Super Bonnie-ET
VG-86 VVG+E DOM
5-04 322 32731 4.4 1444 3.0 967

9th Dam: Schultz Givenchy Blanca-ET
VG-86 VV+VV
2-03 305 21420 3.2 696 3.2 678

10th Dam: Mrs Schultz BWM Blain-ET
VG-88 VEVVE DOM
2-03 365 36630 4.1 1485 3.4 1232

11th Dam: Vantage-PT Addison Bonni-ET
VG-85 +++VV DOM
2-05 356 32490 4.4 1428 3.1 993

12th Dam: Poly-Kow Winchester Bobbi-ET
EX-91,2E EEEEE GMD-DOM
4-10 365 44690 3.8 1678 2.8 1771
Lifetime 158290 3.9 6098 3.0 4808

13th Dam: Banners Luke Bandit-ET
VG-87 GMD-DOM
2-09 365 33821 4.1 1384 3.2 1067

14th Dam: Dixie-Lee Banner-ET
VG-87 GMD-DOM
2-02 365 32701 3.5 1142 3.2 1036

15th Dam thru 22st Dams ALL VG or EX



Cookiecutter Al Hausen-ET VG-87 UUUUU

2-02 300 25020 5.3 1325 3.7 922
(3rd Dam of Lot 16)

**LOT 16
IVF Session**

**Buyer is purchasing rights to control the next IVF session(s). Buyer is guaranteed IVF sessions until a minimum of 8 #1 or #2 IVF embryos are produced. Embryo grades are determined at the time of transfer if fresh embryos or at time of freezing if freezing is requested by buyer. Buyer keeps all resulting embryos from these controlled IVF sessions. Buyer is responsible for all costs of the aspiration and mating sire decisions.*

Dam of IVF Session:

Cookiecutter Let Halated-ET

3258835951 99%RHA-I *CR-Blocked
Born 1/24/23 4/23 PTA +3148GTPI
+902M +.36% +138F +.12% +64P
+1255NM\$ +5.9PL -.6DPR 2.72SCS
+.87T +.82UDC +.32FLC
+353FE +.2FI 2.5%SCE +1281CMS
A2/A2 AB +3688GLPI +1420DWPS

#5 NM/CMS Letchworth daughter

***Top 300 CMS heifer**

***Different Sire stack Letchworth x Highjump from a big embryo producing family**

Cookiecutter Holsteins LLC

583 Dean Rd
Hudson Falls, NY 12839
Luke Getty 518-428-5880

Aurora Letchworth-ET

3218470965 4/23 PTA +3097GTPI
+915M +.26% +110F +.10% +57P
+1130NM\$ +5.9PL +1.1DPR 2.78SCS
+1.36T +1.54UDC +.48FLC 80%R
Conway X GP-82 Rapid

Cookiecutter Hjmp Halise-ET

3236691931 4/23 PTA +3122GTPI
+937M +.39% +150F +68P +1154NM\$
+3.9PL +1.28T +1.28UDC -.10FLC
-short bred

Sire: AOT Highjump-ET

***Recumbency free**

3rd Dam: (Pictured above)
Cookiecutter Al Hausen-ET
VG-87 VVVVV
2-02 300 25020 5.3 1325 3.7 922

4th Dam: Cookiecutter A Hawaiki-ET
VG-86 VVGVV
2-11 307 32000 3.7 1236 3.1 992

5th Dam: Cookiecutter Jedi Hanawi
EX-90 VEVVE
3-08 345 37240 3.9 1462 3.2 1182
LTD 187830 3.9 7363 3.2 6003

6th Dam: Cookiecutter Epic Hazel-ET
EX-92,2E EEVVE DOM
5-10 350 38080 4.3 1635 3.6 1354
Lifetime 162440 4.3 7028 3.4 5539
***Nom. Global Impact Cow of the Year 2020**

7th Dam: Cookiecutter Mom Halo-ET
2-09 VG-88 VV+VE DOM
2-00 365 35280 5.2 1819 3.7 1304
***Int'l Global Impact Cow of the Year 2019**

8th Dam: Cookiecutter Gld Holler-ET
VG-88 VVV+E DOM
2-03 365 40730 3.5 1410 3.1 1249
***Nom. Int'l Global Cow of the Year 2016**

9th Dam: Ms Kings-Rnsm Champ Haley-ET
EX-90 EEVVE GMD-DOM
3-11 365 43690 3.7 1625 3.1 1357

10th Dam: Regancrest-JDV Hanna-ET
EX-90 EEVVE GMD-DOM
4-07 365 45110 4.3 1922 3.2 1449

11th Dam: Long-Haven Rudolph Dee-ET
EX-90,2E EVVVE GMD-DOM
2-11 365 32720 4.8 1565 3.8 1252
Lifetime 166900 4.3 7099 3.5 5884

12th Dam: Regancrest Elton Disrael-ET
VG-88 EX-MS GMD-DOM
2-04 365 33617 4.5 1499 3.5 1169

13th Dam: Snow-N Denises Dellia
EX-95,2E EEEEE GMD-DOM
6-00 365 35230 4.0 1425 3.0 1049

14th Dam: Snow-N Dorys Denise
EX-90,2E EX-MS GMD-DOM
5-09 365 33350 3.8 1256 3.1 1038



Adaway Letchworth 3414-ET
(Dam of Lot 17 IVF session)

Adaway Helix 1775-ET VG-86 UU+UU DOM

3-04 365 38530 3.4 1299 3.3 1277
(3rd Dam of Lot 17)

**LOT 17
IVF Session**

**Buyer is purchasing rights to control the next IVF session(s). Buyer is guaranteed IVF sessions until a minimum of 8 #1 or #2 IVF embryos are produced. Embryo grades are determined at the time of transfer if fresh embryos or at time of freezing if freezing is requested by buyer. Buyer keeps all resulting embryos from these controlled IVF sessions. Buyer is responsible for all costs of the aspiration and mating sire decisions.*

Dam of IVF Session:

Adaway Letchworth 3414-ET

3267672542 99%RHA-I *CR-Free
Born 12/20/22 4/23 PTA +3129GTPI
+1022M +.27% +119F +.09% +59P
+1253NM\$ +6.5PL +.7DPR 2.79SCS
+.82T +1.52UDC +.09FLC
+328FE +1.5FI 1.5%SCE +1273CM\$
A2/A2 BB +3830GLPI +1222DWPS

#6 NM/CM\$ Letchworth daughter

*Housed at GenStart, Trempealeau, WI

Adaway Dairy LLC
c/o Scott & Nathan Adams
30457 Vine Rd
Waucoma, IA 52171
563-380-4374

Aurora Letchworth-ET

3218470965 4/23 PTA +3097GTPI
+915M +.26% +110F +.10% +57P
+1130NM\$ +5.9PL +1.1DPR 2.78SCS
+1.36T +1.54UDC +.48FLC 80%R
Conway X GP-82 Rapid

Adaway Exotic 2983-ET

3230759148 4/23 PTA +2927GTPI
+935M +77F +50P +924NM\$ +6.4PL
+1.4DPR +1.12T +1.77UDC +.19FLC
-Due 7/26/23
Sire: OCD Legacy Exotic-ET

3rd Dam: (Pictured above)
Adaway Helix 1775-ET
VG-86 VV+VV DOM
2-01 365 36740 3.4 1266 3.2 1187
3-04 365 38530 3.4 1299 3.3 1277
4-11 305 28670 3.8 1097 3.0 857
Lifetime 116150 3.6 4225 3.2 3772

4th Dam:
Adaway Tango 1149-ET
VG-85 +VV+V DOM
2-11 365 40000 4.2 1671 3.2 1278

5th Dam:
Adaway Shamrocks Dream
VG-86 VEV++
4-00 359 44480 3.5 1549 3.0 1337
5-02 360 41210 3.7 1542 3.1 1277
Lifetime 205310 3.9 8018 3.1 6280

6th Dam:
Adaway Bolton Deena-ET
VG-85 VEFVV
4-00 305 34040 3.5 1175 2.9 1003

7th Dam:
Creek Emerson Derissa-ET
EX-91 EEEEV DOM
2-03 365 33040 4.4 1441 3.2 1061

8th Dam:
Creek Rudolph Dorette-ET
EX-91,2E EEEVE GMD-DOM
5-03 365 47770 3.5 1658 3.0 1431
Lifetime 116480 3.8 4475 3.0 3532

9th Dam:
Regancrest Leadman Doris-ET
EX-91 EEEVE GMD-DOM
3-11 305 35590 4.1 1469 3.2 1124

10th Dam: Snow-N Denises Dellia
EX-95,2E EEEEE GMD-DOM
6-00 365 35230 4.0 1425 3.0 1049
Lifetime 180240 3.9 7108 3.2 5723

11th Dam: Snow-N Dorys Denise
EX-90,2E EX-MS GMD-DOM
5-09 365 33350 3.8 1256 3.1 1038



Da-So-Burn Burberry VG-87 UU+UU DOM

2-03 365 28250 4.5 1278 3.5 1002
(6th Dam of Lot 18)



TTM-LFD Fugleman Beam-ET

(Dam of Lot 18 IVF session)

**LOT 18
IVF Session**

**Buyer is purchasing rights to control the next IVF session(s). Buyer is guaranteed IVF sessions until a minimum of 8 #1 or #2 IVF embryos are produced. Embryo grades are determined at the time of transfer if fresh embryos or at time of freezing if freezing is requested by buyer. Buyer keeps all resulting embryos from these controlled IVF sessions. Buyer is responsible for all costs of the aspiration and mating sire decisions.*

Dam of IVF Session:

TTM-LFD Fugleman Beam-ET

3253982934 99%RHA-I *CR-Pending
Born 8/19/22 4/23 PTA +3110GTPI
+1112M +.29% +128F +.10% +64P
+1250NM\$ +7.3PL -.9DPR 2.60SCS
+.84T +1.27UDC -.45FLC
+331FE -.4FI 1.8%SCE +1275CMS
A1/A2 BB

Flush history: (3 sessions)

10 oocytes/6 embryos
20 oocytes/13 embryos
17 oocytes/5 embryos

#1 NMS/CM\$ Fugleman daughter

Top 125 NM\$ heifer 6+ mos. of age

La Casa De Leche, LLC

c/o Keith Kimball

5064 Wilson Rd

Groveland, NY 14462

603-667-8084

***Housed at Mercurio Farms,
Rocky Ridge, MD**

Peak Fugleman-ET

3215425396 4/23 PTA +2987GTPI
+1329M +.19% +108F +.09% +67P
+969NM\$ +4.1PL -2.3DPR 2.86SCS
+1.89T +2.02UDC +.71FLC 79%R
AltaZazzle X Positive

TTM-LFD Legacy Balance-ET

2-02 G-77 GFG+G 3229332308
4/23 PTA +2809GTPI +702M +92F
+48P +935NM\$ +5.9PL +.1DPR
-.08T +.55UDC -.69FLC
1-11 183 14393 4.0 582 3.4 495 RIP
Sire: Pine-Tree CW Legacy-ET

3rd Dam:

TTM-LFD CM Blueberry 895-ET
GP-80 ++++G
2-01 304 18530 5.3 985 4.1 759

4th Dam:

LFD Delta Berry 325

5th Dam:

Peak Burberry Cmaro 1022-ET

**6th Dam: Da-So-Burn Burberry
VG-87 VV+VV DOM**
2-03 365 28250 4.5 1278 3.5 1002

**7th Dam: Da-So-Burn Dorcy Becca-ET
VG-86 VV+VV DOM**
2-04 365 29380 4.8 1908 3.4 1322
Lifetime 107690 4.5 4886 3.6 3892

**8th Dam: Da-So-Burn Oman Brandy-ET
GP-83 +VF+V GMD-DOM**
4-06 365 39370 4.8 1908 3.4 1322
Lifetime 108910 5.0 5431 3.7 4008

**9th Dam: Da-So-Burn Mtoto Britany
EX-90 EEV+E GMD-DOM**
4-06 365 44030 4.4 1924 3.1 1364

**10th Dam: B-V Da-So Rudolph Brooke
VG-86 +E+V GMD-DOM**
4-11 365 39780 4.6 1849 3.5 1395

**11th Dam: Regancrest Aerostar Bea-ET
EX-91,2E EEEVE GMD-DOM**
8-03 365 42570 4.0 1699 3.1 1325
Lifetime 192730 4.0 7800 3.3 6327

**12th Dam: Regancrest Mark Chairman Bea
EX-91,2E VEVE GMD-DOM**
6-00 365 33430 3.9 1316 3.1 1032
Lifetime 140130 4.1 5711 3.3 4616

**13th Dam: Regancrest Board Chairman Bea
EX-90 VEVE**
5-09 365 26010 4.1 1059 3.4 884

**14th Dam: Regancrest Apache Standout Bea
VG-86 V+VE**
Lifetime 131940 3.6 4744

15th Dam: VG-85 +VVV

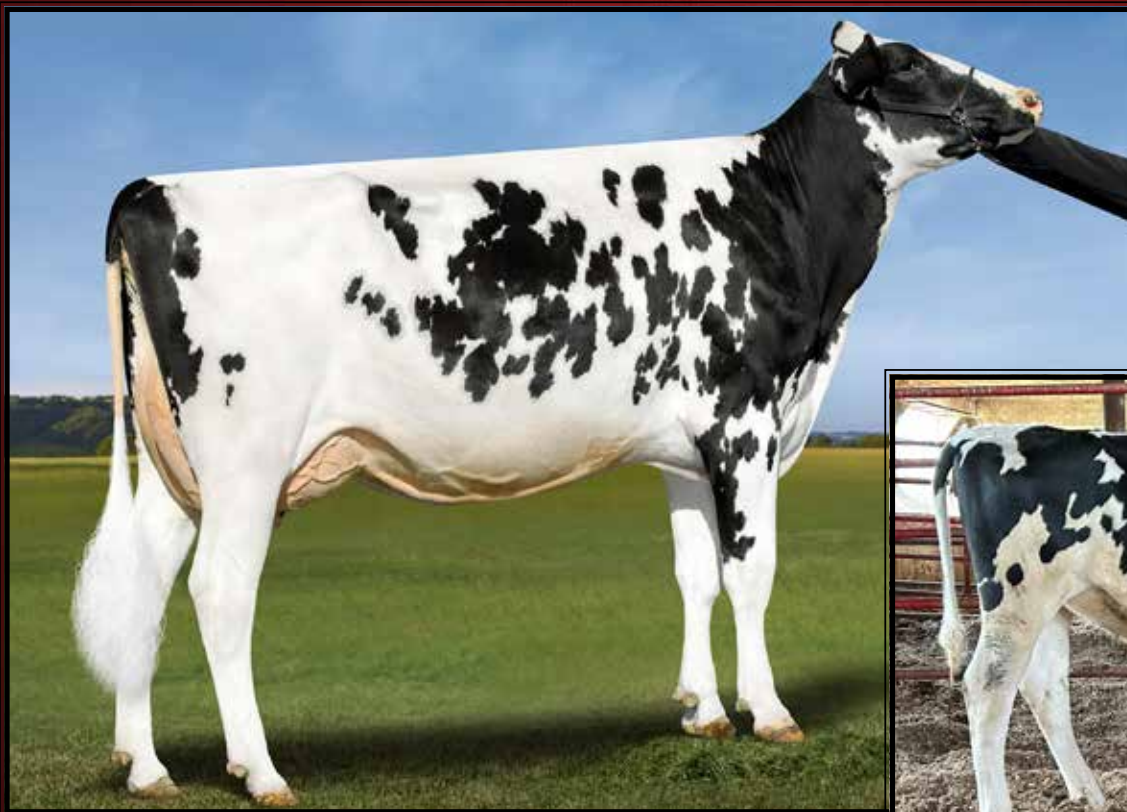

Ladys-Manor Huey Oohm-ET EX-90 VVVEE

2-02 365 28070 4.6 1279 3.5 891
(3rd Dam of Lot 19)



Ladys-Manor MN Overeas-ET

(Dam of Lot 19 IVF session)

LOT 19 IVF Session

**Buyer is purchasing rights to control the next IVF session(s). Buyer is guaranteed IVF sessions until a minimum of 8 #1 or #2 IVF embryos are produced. Embryo grades are determined at the time of transfer if fresh embryos or at time of freezing if freezing is requested by buyer. Buyer keeps all resulting embryos from these controlled IVF sessions. Buyer is responsible for all costs of the aspiration and mating sire decisions.*

Dam of IVF Session:

Ladys-Manor Mn Overeas-ET

3243343372 99%RHA-I *CR-Free
Born 9/20/22 4/23 PTA +3183GTPI
+1917M +.12% +109F +.06% +76P
+1145NM\$ +5.9PL -.6DPR 2.80SCS
+1.97T +2.33UDC +.94FLC
+316FE +.5FI 2.4%SCE +1159CM\$
A2/A2 AB +3545GLPI

Flush history

5/1/23 - 26 oocytes/11 embryos

5/15/23- 24 oocytes/12 embryos

#1 gTPI Moonwalker daughter!

*Top 100 gTPI heifer 6+ mos. of age

Ladys-Manor LLC

4030 Houcks Rd
Monkton, MD 21111
443-417-5900

Cherrypencol Moonwalker-ET

3227859185 4/23 PTA +2977GTPI
+1459M +.09% +82F +.03% +55P
+1103NM\$ +7.4PL +1.0DPR 2.71SCS
+1.10T +1.76UDC -.30FLC 79%R
Moonshiner X VG-87 Legacy

Ladys-Manor Hue Opera-ET

3222900803 4/23 PTA +3136GTPI
+956M +.25% +108F +.09% +56P
+999NM\$ +5.0PL +1.0DPR 3.01SCS
+2.13T +2.41UDC +2.02FLC
-Recently fresh
Sire: Siemers Rengd Parfect-ET

3rd Dam: (Pictured above)
Ladys-Manor Huey Oohm-ET
EX-90 VVVEE
2-02 365 28070 4.6 1279 3.5 891

4th Dam:
Ladys-Manor Grnt Oohm-ET
VG-85 VV+VV DOM
2-02 365 29050 5.1 1481 3.5 1004
*Former #1 GTPI Cow of the Breed!

5th Dam:
Ladys-Manor Milt Oompa-ET

6th Dam:
Ladys-Manor Dorcy Oda
EX-93,2E EEEEE DOM
6-02 365 36710 4.6 1687 3.2 1162
8-04 365 33400 4.2 1419 3.0 1008
Lifetime 121270 4.4 5310 3.2 3880

7th Dam:
Ladys-Manor Auden Oda-ET
EX-91 EEEVE
3-01 365 34320 4.2 1430 3.4 1165
4-03 365 38670 4.1 1573 3.3 1263
Lifetime 117170 4.2 4889 3.4 3939

8th Dam: **Ladys-Manor Out Topaz**
EX-91,2E EEVVE DOM
3-00 365 35080 3.9 1377 3.3 1158
Lifetime 222570 3.8 8348 3.2 7095

9th Dam: **Ladys-Manor Topal**
EX-90 VEV+E DOM
5-01 355 27850 3.6 1002 3.2 888
Lifetime 191920 3.7 7009 3.3 6284

10th Dam: **Ladys-Manor Star Opal**
EX-94,3E DOM EE+EE
5-11 365 44810 3.9 1738 3.0 1353
Lifetime 289790 4.2 12147 3.2 9352

11th Dam: **Ladys-Manor Star Onyx-ET**
EX-93,2E GMD-DOM
5-00 365 42370 3.4 1439 3.0 1264
Lifetime 183170 3.6 6538 3.1 5750

12th Dam: **Ladys-Manor Gem of Jewels-ET**
VG-88 VVEV GMD-DOM
1-10 306 21540 4.1 883 3.4 730

12th Dam thru 15th Dams all VG or EX

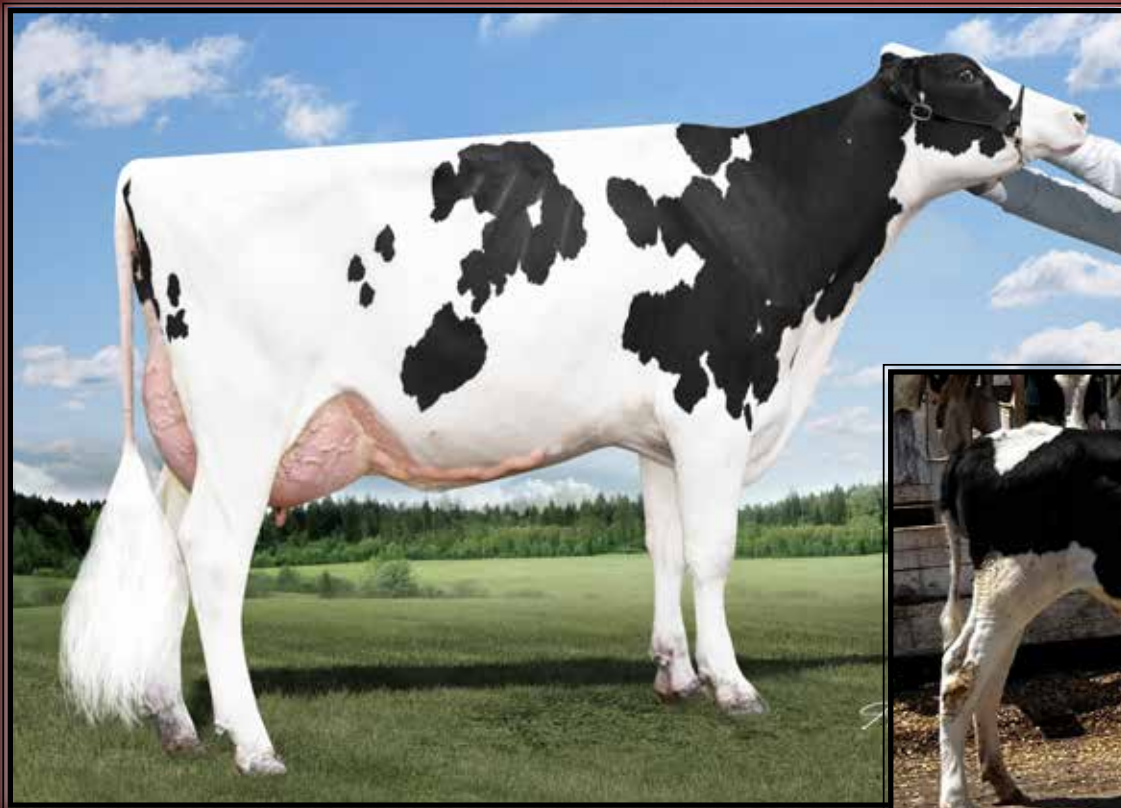

Genosource Rubicon 9008-ET VG-85 VVFVV

2-01 365 35990 3.7 1336 3.2 1163
(4th Dam of Lot 20)



Terra-Linda Kahn 12013-ET

(She sells as Lot 20)

LOT 20

Terra-Linda Kahn 12013

3265837759 99%RHA-I *CR-Free
Born 3/8/23 5/23 PTA +3181GTPI
+1533M +.23% +126F +.05% +62P
+1079NMS +5.5PL -.1DPR 2.73SCS
+2.23T +2.35UDC +.34FLC
+295FE +.9FI 3.2%SCE +1093CMS
A2/A2 AE +3857GLPI +1061DWPS

#5 gTPI Kahn daughter

Top 275 gTPI heifer in the breed

*Rare GTPI/TYPE/UDC offering!

Terra Linda Dairy c/o Mike Santos

4433 Ave 232
Tulane, CA 93274
559-358-5345

Wilra Gameday Kahn-ET

3231304539 4/23 PTA +3110GTPI
+1588M +.20% +120F +.06% +67P
+1179NMS +6.3PL -.8DPR 2.68SCS
+1.28T +1.43UDC -.13FLC 79%R
Gameday X VG-86 DOM Lionel

Terra-Linda Hghjmp 11322-ET

3243358057 4/23 PTA +3078GTPI
+1530M +.25% +133F +61P +1097NMS
+4.7PL +1.89T +1.55UDC +.36FLC
-Due 11/17/23, beautiful heifer!
Sire: AOT Highjump-ET

2nd Dam: Terra-Linda Acura 10691-ET
2-03 244 17980 3.8 683 3.4 607

3rd Dam: (Pictured above)
Genosource Rubicon 9008-ET
VG-85 VVFVV
2-01 365 35990 3.7 1336 3.2 1163
3-04 243 29170 3.2 948 3.3 951

4th Dam: Peak Marq Leaf 994-ET
VG-85 VE++V
3-02 240 21570 4.0 871 3.4 744

5th Dam: Bryhill Ransom Marquise-ET
GP-83 VV+++ DOM
2-02 365 27990 4.6 1278 3.7 1048

6th Dam: Sully Robust 720-ET
GP-83-CAN VG-MS
2-01 365 33360 4.0 1325 3.4 1140
4-00 353 33100 3.6 1190 3.5 1149

7th Dam: Sully Planet Manitoba-ET
VG-85-CAN DOM
4-01 365 43669 3.5 1565 3.2 1402

8th Dam: Sully Shottle May-ET
EX-90 EEEEE DOM
5-04 365 38970 3.5 1354 3.1 1226

9th Dam: Ms Sully Oman Muetze-ET
EX-90 EEVEV DOM
4-08 365 33860 3.4 1164 3.4 1150
Lifetime 176480 3.7 6536 3.5 6110

10th Dam: Johnan Marshall Mint
VG-85, VG-MS
2-02 365 31030 3.1 961 3.0 941

11th Dam: Poly-Kow Durham Mincy-ET
VG-88 VG-MS
3-03 365 31780 3.0 951 3.0 968

12th Dam: Poly-Kow Rudolph Mink-ET
VG-85, VG-MS DOM
4-08 365 30700 3.4 1053 3.2 972

13th Dam: Poly-Kow Lindy Mindy-ET
VG-88, VG-MS GMD DOM
3-08 365 39550 4.0 1589 3.0 1175
Lifetime 150290 3.9 5820 3.0 4556

14th thru 17th Dams all VG

Fun In The Minnesota Sun



JC-Kow Rubicon 910 VG-86 +U+UU

2-01 365 31110 4.6 1417 3.7 1136
(3rd Dam of Lot 21)



JC-Kow Lionel 1860-ET

(She sells as Lot 21)

LOT 21

JC-Kow Lionel 1860-ET

3146751965 99%RHA-I *CR-Pending
Born 2/8/23 4/23 PTA +3112GTPI
+2615M +.10% +130F +.00% +80P
+1234NMS +5.4PL -3.3DPR 2.68SCS
+1.03T +1.24UDC -.38FLC
+361FE -2.0FI 2.0%SCE +1241CMS
A2/A2 AB +3587GLPI

JC-Kow Farms LLC
c/o Jarrod Kollwelter
W7522 Bluff Rd
Whitewater, WI 53190
920-723-2863

Mr T-Spruce Frazz Lionel-ET

3142490309 4/23 PTA +3169GTPI
+3588M +.07% +159F -.03% +102P
+1295NMS +3.5PL -4.6DPR 2.82SCS
+.69T +.83UDC -.76FLC 98%R
Frazzled X Montross

JC-Kow Faneca 1573-ET

3146751678 4/23 PTA +2865GTPI
+1222M +.17% +98F +46P +869NMS
+4.2PL +1.71T +1.77UDC +.52FLC
-Fresh 5/26/23
Sire: Badger SSI Lucia Faneca-ET

2nd Dam:

JC-Kow Riveting 9002-ET

2-05 365 45760 3.7 1711 3.3 1515

3rd Dam: (Pictured above)

JC-Kow Rubicon 910

VG-86 +V+VV

2-01 365 31110 4.6 1417 3.7 1136

4th Dam:

JC-Kow Bombero 682-ET

Sire: Richmond-FD El Bombero-ET

5th Dam:

JC-Kow Jackman 536

Sire: De-Su AltaJackman-ET

6th Dam:

JC-Kow Caliber 392

Sire: Lake-Effect AltaCaliber-ET



Triplecrown Tango 632-ET VG-88 VVVEV GMD

4-01 305 41380 3.7 1532 3.2 1319
(5th Dam of Lot 22)

FB 703572 Frost B 800380-ET

(She sells as Lot 22)

LOT 22

FB 703572 Frost B 800380-ET

3254652643 99%RHA-I *CR-Free
Born 10/14/22 4/23 PTA +3072GTPI
+1833M +.21% +134F +.05% +72P
+1235NMS +4.7PL -1.8DPR 2.90SCS
+.77T +1.12UDC -.38FLC
+374FE -.7FI 1.5%SCE +1246CMS
A1/A2 AB

Top 175 NM\$ heifer 6+ mos. of age

**IVF ready*

**Housed at GenStart, Trempealeau, WI*

FB Genetics

PO Box 1300
Dumas, TX 79029
fbgenetics@yahoo.com

T-Spruce G Frost Bite-ET

3220234128 4/23 PTA +3093GTPI
+1751M +.15% +112F +.06% +72P
+1266NMS +6.2PL +.7DPR 2.78SCS
+.08T +.78UDC -.27FLC 79%R
Granada X GP-83 DOM Lionel

FB 480385 Twitch 703572

3228817671 4/23 PTA +2899GTPI
+979M +.34% +135F +49P +968NMS
+2.7PL +.97T +1.24UDC +.05FLC
-Fresh 1/15/23
-Last test- 79 lbs 5.1%F 3.5%P
Sire: Mr Farnear Helix Twitch-ET

2nd Dam:
FB 7683 Billy 480385-ET

3rd Dam:
Pine-Tree 6586 Fraz 7683-ET

4th Dam:
Green-Banks Damaris 6586-ET
EX-90 EVGEE DOM
1-11 365 34608 4.3 1489 3.1 1096
3-02 305 33330 4.1 1377 3.3 1099

5th Dam: (Pictured above)
Triplecrown Tango 632-ET
VG-88 VVVEV GMD
4-01 305 41380 3.7 1532 3.2 1319
5-06 297 40580 3.6 1443 3.0 1210
Lifetime 201700 3.5 7114 3.3 6582

6th Dam:
Seagull-Bay Oman Mirror-ET
VG-86 +VVVV DOM
3-00 365 36430 4.4 1606 3.6 1304

7th Dam:
Seagull-Bay Manat Mirage-ET
EX-90 VEVEE GMD-DOM
3-06 365 35900 3.8 1364 3.4 1229

8th Dam:
Lynmead Celsius Minnow-ET *TV
EX-91,2E EEEVV GMD-DOM
4-10 365 49550 3.7 1857 3.2 1592
Lifetime 255910 3.7 9446 3.3 8481

9th Dam:
CMV Melwood Mindy-ET
VG-85 VE+V GMD-DOM
4-01 365 36341 3.6 1305 3.4 1239

10th Dam:
Briarpatch-R Misty-ET
VG-85 +E+V GMD-DOM
2-02 365 24680 4.8 1176 3.1 776

11th Dam:
Rilara Mars Las Ravena
EX-91 EVEE GMD-DOM
4-03 305 29030 4.6 1329

Fun In The Minnesota Sun

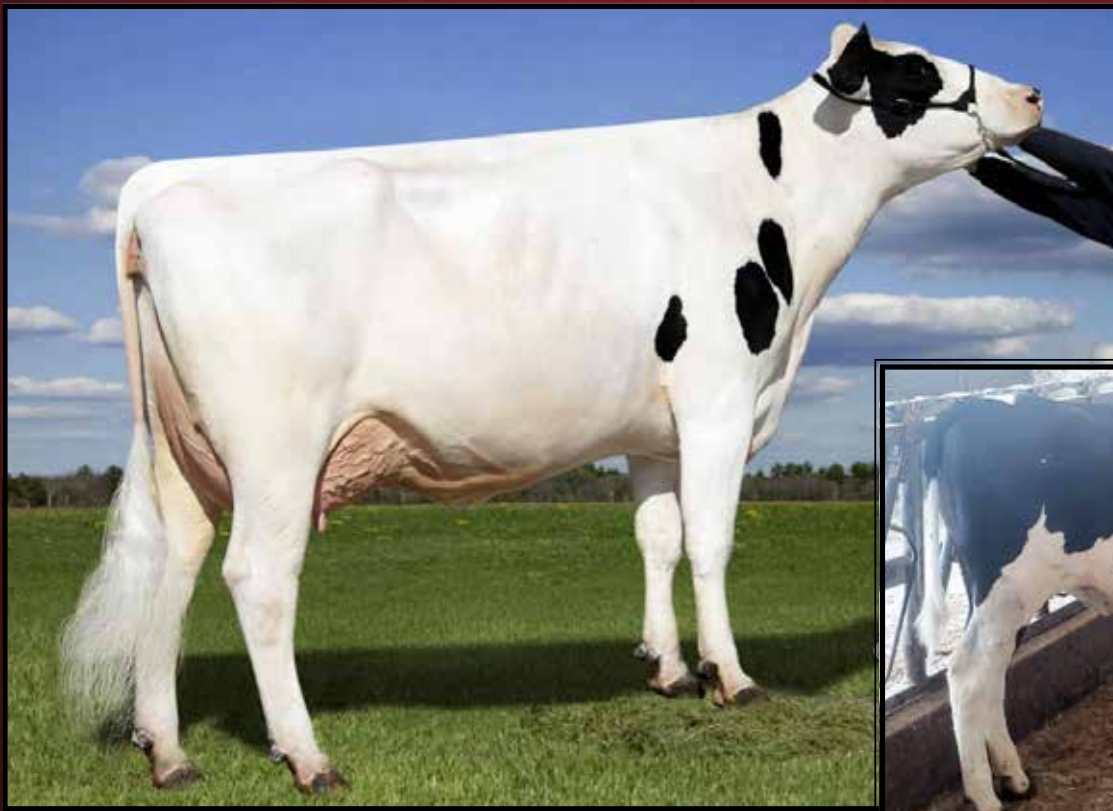

MD-Maple-Lawn Sady-ET EX-91 EEVVE

4-05 365 40490 4.2 1719 3.1 1271
(4th Dam of Lot 23)



Fly-Higher Frost Sandy-ET

(She sells as Lot 23)

LOT 23 #3774

Fly-Higher Frost Sandy-ET

3259992384 99%RHA-I *CR-Free
Born 12/27/22 4/23 PTA +3055GTPI
+1525M +.15% +103F +.05% +63P
+1227NMS +6.3PL +1.3DPR 2.91SCS
+.44T +1.35UDC -.67FLC
+323FE +2.5FI 1.1%SCE +1238CMS
A2/A2 AB +3572GLPI

**Ready to flush immediately!*

**She has NOT been flushed*

Fly-Higher Holsteins LLC

28 Coons Rd

Valley Falls, NY 12185

Tom Kugler 518-366-3901

T-Spruce G Frost Bite-ET

3220234128 4/23 PTA +3093GTPI
+1751M +.15% +112F +.06% +72P
+1266NMS +6.2PL +.7DPR 2.78SCS
+.08T +.78UDC -.27FLC 79%R
Granada X GP-83 DOM Lionel

Fly-Higher Monshnr Silly-ET

3224012950 4/23 PTA +2909GTPI
+1129M +.16% +91F +45P +1059NMS
+6.2PL +.9DPR +1.03T +1.63UDC
2-00 113 11653 4.7 548 3.0 350 RIP
Fresh 1/24/23 - Last test- 95 lbs
Sire: Fly-Higher Moonshiner-ET

2nd Dam:

Fly-Higher Legacy Sindy-ET

VG-85 +VGGV

2-00 317 29010 4.3 1260 3.3 949

3rd Dam:

Fly-Higher Superhero Sully

GP-84 +V++V

2-02 299 26680 3.8 1019 3.1 828

4th Dam: (Pictured above)

MD-Maple-Lawn Sady-ET

EX-91 EEVVE

2-01 365 35851 3.9 1381 3.0 1070

3-04 326 37435 4.5 1698 2.9 1074

4-05 365 40490 4.2 1719 3.1 1271

5th Dam:

Stone-Rail Mogul Sparkle-ET

EX-92,2E VEVVE

2-06 365 28260 4.1 1158 3.1 883

*Sold for \$62,500 in 2013 Nat'l Conv.

6th Dam:

Pine-Tree Planet Suele-ET

VG-85 V++VV

2-00 365 27350 3.5 965 3.3 903

7th Dam:

Pine-Tree Bret 1401*TV

VG-88 VVVVE

3-02 305 33050 4.0 1328 3.1 1021

4-08 305 34100 3.3 1133 2.8 970

Lifetime 111520 3.7 4174 3.0 3397

8th Dam:

Pine-Tree Lynch 361

VG-86 VVVV+

4-11 365 42560 3.2 1366 3.1 1336

Lifetime 162610 3.4 5573 3.2 5218

9th Dam:

Pine-Tree Stardom 873

VG-85 VV+E+

3-09 365 30840 4.3 1314 3.3 1030

6-00 365 31910 3.9 1259 3.2 1030

Lifetime 137280 4.1 5649 3.2 4437

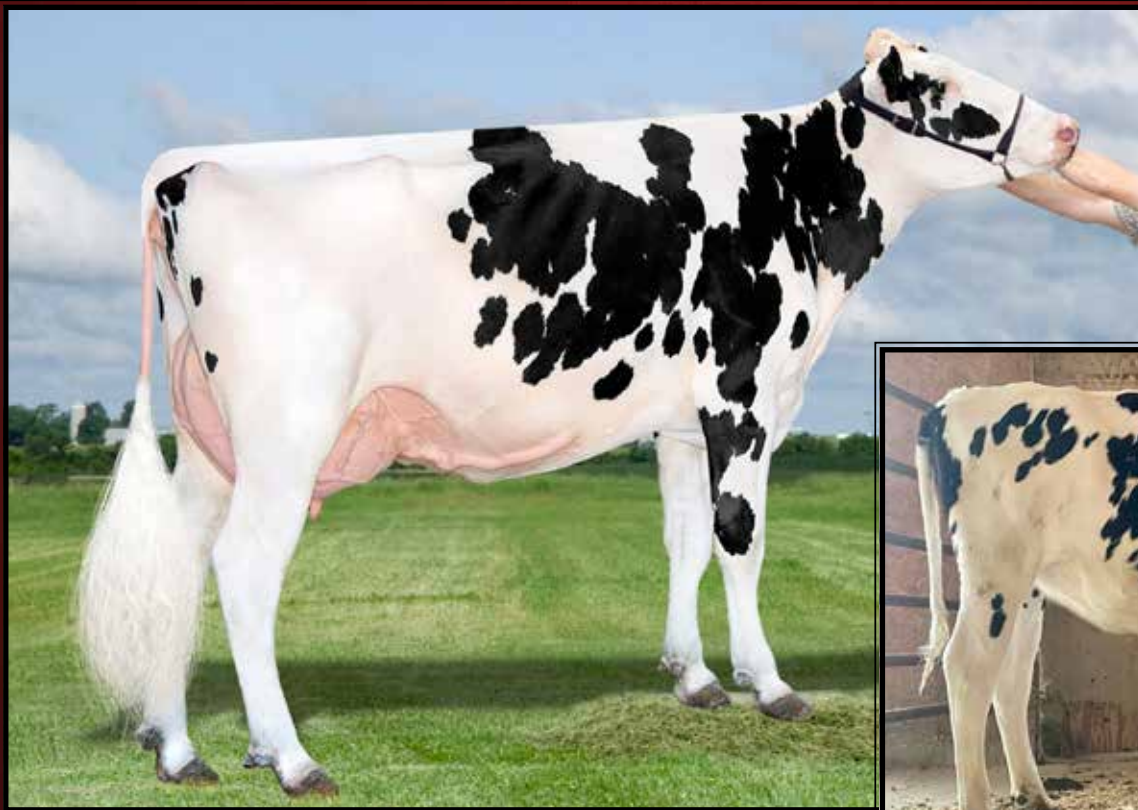

Sheland Duke Daylily-ET VG-85 +VG+U

1-10 365 31150 3.3 1042 3.2 1003
(3rd Dam of Lot 24)



Sheland Frostbite Degree-ET
(She sells as Lot 24)

LOT 24

Sheland Frostbite Degree-ET

3252143002 99%RHA-I *CR-Free
Born 7/11/22 4/23 PTA +3056GTPI
+1570M +.19% +118F +.05% +65P
+1210NMS +6.1PL -.5DPR 2.71SCS
+.53T +.79UDC -.31FLC
+328FE +.6FI 1.5%SCE +1226CMS
A2/A2 BB +3631GLPI +1370DWPS

Huge IVF heifer. Aspirated 7x and averaging 40 oocytes.

Flush History:

- 1/11/23 - 29 oocytes/pooled
- 2/8/23 - 24 oocytes/pooled
- 2/22/23 - 42 oocytes/pooled
- 3/22/23 - 40 oocytes/19 embryos
- 4/5/23 - 37 oocytes/pooled
- 5/3/23 - 52 oocytes/ pooled
- 5/17/23 - 56 oocytes/19 embryos

Sheland Farms LLC

12043 County Route 79
Adams, NY 13605
315-486-1263

T-Spruce G Frost Bite-ET

3220234128 4/23 PTA +3093GTPI
+1751M +.15% +112F +.06% +72P
+1266NMS +6.2PL +.7DPR 2.78SCS
+.08T +.78UDC -.27FLC 79%R
Granada X GP-83 DOM Lionel

Sheland Faneca Dove-ET

3230499567 4/23 PTA +2867GTPI
+969M +89F +43P +863NMS +4.4PL
+.7DPR +1.40T +1.02UDC +.25FLC
1-09 182 12800 4.2 533 3.1 398 RIP
-She is due back in November.
-Will be scored in August.
Sire: Badger SSI Lucia Faneca-ET

2nd Dam:

Sheland Riveting Dawn-ET
VG-85 VVG+V
1-11 309 19530 4.2 816 3.6 698

3rd Dam: (Pictured above)

Sheland Duke Daylily-ET
VG-85 +VG+V
1-10 365 31150 3.3 1042 3.2 1003

4th Dam:

Sheland Lawman Daffodil
VG-86 VVV+V
5-06 365 30970 4.6 1414 3.5 1077
Lifetime 106250 4.3 4594 3.5 3754

5th Dam:

North-Echo Day 2905-ET
VG-88 VE+GE
4-02 365 29830 4.0 1195 3.3 997
Lifetime 116330 4.0 4659 3.1 3655

6th Dam:

North-Echo Planet 1981-ET
VG-87 VE+VV
4-05 365 30510 4.6 1404 3.3 1017
Lifetime 110130 4.3 4728 3.3 3677

7th Dam:

North-Fork Bret 4001-ET
VG-87 VVVVV DOM
5-02 365 33290 3.2 1073 3.2 1068
Lifetime 104600 3.7 3879 3.4 3580

8th Dam: Kings-Ransom DB Digital-ET

EX-92,2E EEEVE GMD-DOM
4-04 365 40020 4.1 1651 3.1 1327
Lifetime 112410 4.3 4846 3.3 3688

9th Dam: Pen-Col Mtoto Dima-ET

VG-88 EEVVV GMD-DOM
7-02 365 45430 3.8 1723 3.1 1411
Lifetime 193470 3.9 7523 3.0 5880

10th Dam: Pen-Col Commotion Deanna

EX-91,2E GMD-DOM
5-00 365 36060 4.8 1730 3.2 1167
Lifetime 105370 4.6 4890 3.4 3635

11th Dam thru 16th Dams all VG or EX

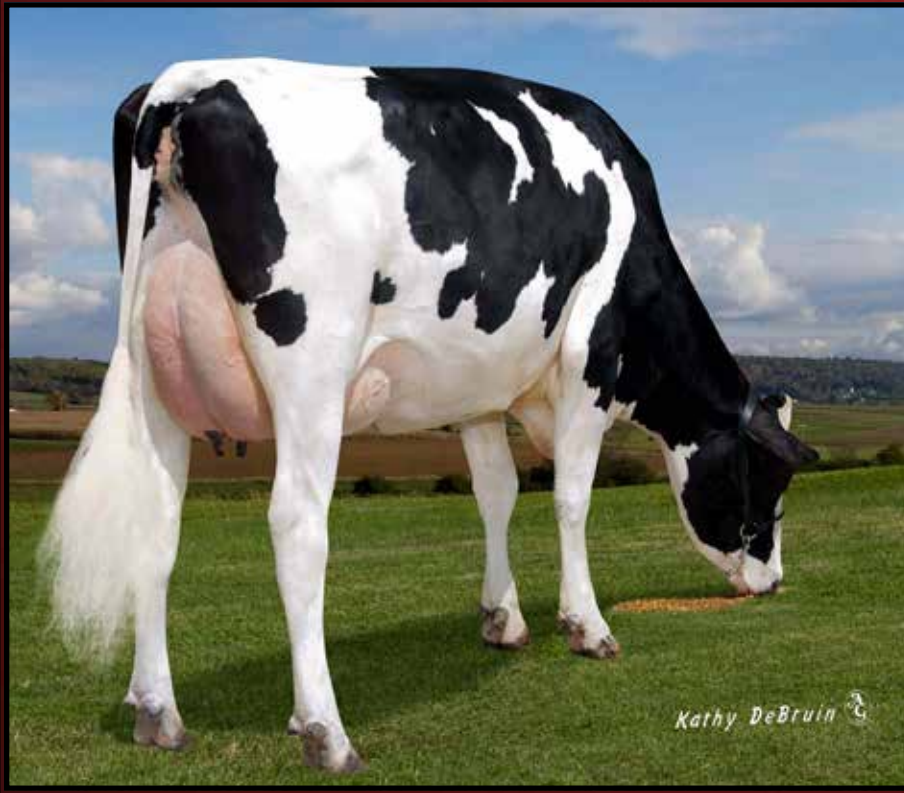

Endco Yoder L7933 9839-ET VG-86 VVV+U

5-05 350 34320 4.5 1560 3.8 1320
(4th Dam of Lots 25 & 26)



Genosource Lionel 2565-ET
(She sells as Lot 25)



Genosource Lionel 73909-ET
(She sells as Lot 26)

LOT 25

Genosource Lionel 2565-ET

3255786484 99%RHA-I *CR-Free
Born 2/14/23 5/23 PTA +3104GTPI
+2227M +.16% +135F +.04% +81P
+1168NMS\$ +3.7PL -2.4DPR 2.96SCS
+1.29T +1.53UDC -.12FLC
+373FE -1.0FI 1.7%SCE +1177CMS
A2/A2 AA +3669GLPI

LOT 26

Genosource Lionel 73909-ET

3244007793 99%RHA-I *CR-Free
Born 2/10/23 5/23 PTA +3037GTPI
+2077M +.19% +137F +.06% +82P
+1197NMS\$ +4.0PL -1.3DPR 2.91SCS
-.01T +.20UDC -.69FLC
+382FE +.1FI 1.7%SCE +1210CMS
A2/A2 AB

**Big CFP heifers!*

NOTE: "Lots 25 and 26 sell as a choice, winning bid may select both lots at same said price, if only one selected, the other lot then sells"

Genosource

2188 78th St

Blairstown, IA 52209

Tim Rauen 563-451-5866

Kyle Demmer 563-451-5376

Mr T-Spruce Frazz Lionel-ET

3142490309 4/23 PTA +3169GTPI
+3588M +.07% +159F -.03% +102P
+1295NMS\$ +3.5PL -4.6DPR 2.82SCS
+.69T +.83UDC -.76FLC 98%R
Frazzled X Montross

FB 476619 Torro 700449-ET

3225322987 4/23 PTA +2955GTPI
+1084M +.16% +88F +.09% +61P
+1067NMS\$ +5.8PL +1.2DPR 2.94SCS
+.76T +1.40UDC -.22FLC
-Due 11/3/23
Sire: Maplehurst Delroy Torro-ET

2nd Dam:

FB 7529 Riveting 476619-ET
1-11 283 20940 4.4 921 3.9 809

3rd Dam:

Pine-Tree 9839 Grif 7529-ET
G-77 G+GGG

Maternal sister:

Pine-Tree 9839 Fraz 7613-ET
EX-94 EEEEE

*Full sister to 7HO14250 Legacy

4th Dam: (Pictured above)

Endco Yoder L7933 9839-ET
VG-86 VVV+V
5-05 350 34320 4.5 1560 3.8 1320
Lifetime 144860 4.6 6679 3.9 5601
*Dam of 7HO14250 Legacy

5th Dam:

T-Spruce Lgold 7933-ET GP-81
2-05 248 20320 4.4 904 3.6 725

6th Dam:

Bossie Epic Yinga
VG-85 VV+V
2-01 365 34150 3.7 1271 3.5 1183
Lifetime 144020 4.3 6262 3.6 5193

7th Dam:

Bossie Boulder Bailly-ET
GP-83 V+GGV
3-11 365 33560 3.7 1246 3.4 1134

8th Dam:

Co-Op Bossie Yelonda-ET
GP-84 VEF++ DOM
2-00 365 28390 4.9 1386 3.4 955

9th Dam:

Coyne-Farms Yelena CRI-ET
VG-85 +VV+V GMD-DOM
1-11 365 36930 3.6 1336 3.2 1199

10th Dam:

Milkworth Manfred Yadda
VG-86 GMD-DOM
1-11 365 35730 4.0 1435 3.2 1159



SDG-PH 7589 Hayk 8123-ET-ET
(She sells as Lot 27)

Pine-Tree Era Achie 7593-ET GP-82

1-10 365 35130 5.0 1758 3.3 1150
(3rd Dam of Lot 27)

LOT 27

SDG-PH 7589 Hayk 8123-ET

3255803599 99%RHA-I *CR-Free
Born 3/11/23 5/23 PTA +3173GTPI
+1812M +.17% +120F +.06% +73P
+1174NM\$ +5.5PL +.9DPR 2.81SCS
+1.49T +1.40UDC +.63FLC
+322FE +1.2FI 1.9%SCE +1188CMS\$
A1/A1 AB +3536GLPI +1023DWPS

#4 NM\$ & gTPI Hayk daughter
Top 350 gTPI heifer

Nathan Johnson & James Vierhout

45536 277th St
Parker, SD 57053
605-695-7144

Welcome-Tel Taos Hayk-ET

3214541122 4/23 PTA +3062GTPI
+1060M +.18% +93F +.10% +61P
+1009NM\$ +5.9PL +1.8DPR 2.57SCS
+1.33T +1.46UDC +.35FLC 80%R
Taos X VG-85 Tahiti

SDG-PH 8543 Burley 7589-ET

3232450993 4/23 PTA +2967GTPI
+2315M +.08% +113F +71P +1041NM\$
+3.7PL +1.62T +1.20UDC +.31FLC
-Due 9/15/23 & looks outstanding!
Sire: Pine-Tree Burley-ET

2nd Dam:
Pine-Tree 7593 Timb 8543-ET
GP-83 GV+GV

3rd Dam: (Pictured above)
Pine-Tree Era Achie 7593-ET
GP-82 +VG++
1-10 365 35130 5.0 1758 3.1 1084
*Dam of 29H19580 Pine-Tree Tennessee

4th Dam:
Sandy-Valley Morgan Era-ET
GP-83 +G+V+ GMD-DOM
2-02 365 34790 4.2 1450 3.6 1258

5th Dam:
Sandy-Valley RBS Emerald
VG-88 EEVVV GMD
3-11 348 42010 4.2 1771 3.1 1316
Lifetime 184897 4.1 7552 3.2 5988
*Mat. sister is the Dam of 'Rubicon'

6th Dam:
Sandy-Valley Plane Sapphire
VG-87 VV+VV DOM
2-00 365 39130 3.3 1301 3.0 1175

7th Dam:
Sandy-Valley Bolt Sheila-ET
EX-90 EEVEV
2-02 365 44790 3.6 1607 2.9 1294

8th Dam: Sandy-Valley Forbid Sully
VG-87, VG-MS GMD
2-03 365 35110 3.7 1310 3.1 1095

9th Dam: Orthoapple Marshall Alia-ET
VG-89, VG-MS GMD-DOM

10th Dam: Regancrest-JB Tatum-ET
VG-87, VG-MS DOM

11th Dam: Regancrest Tesk Della
EX-90 VEVEE GMD-DOM

12th Dam: Snow-N Denises Dellia
EX-95,2E GMD-DOM

13th Dam: Snow-N Dorys Denise
EX-90,2E EX-MS GMD-DOM

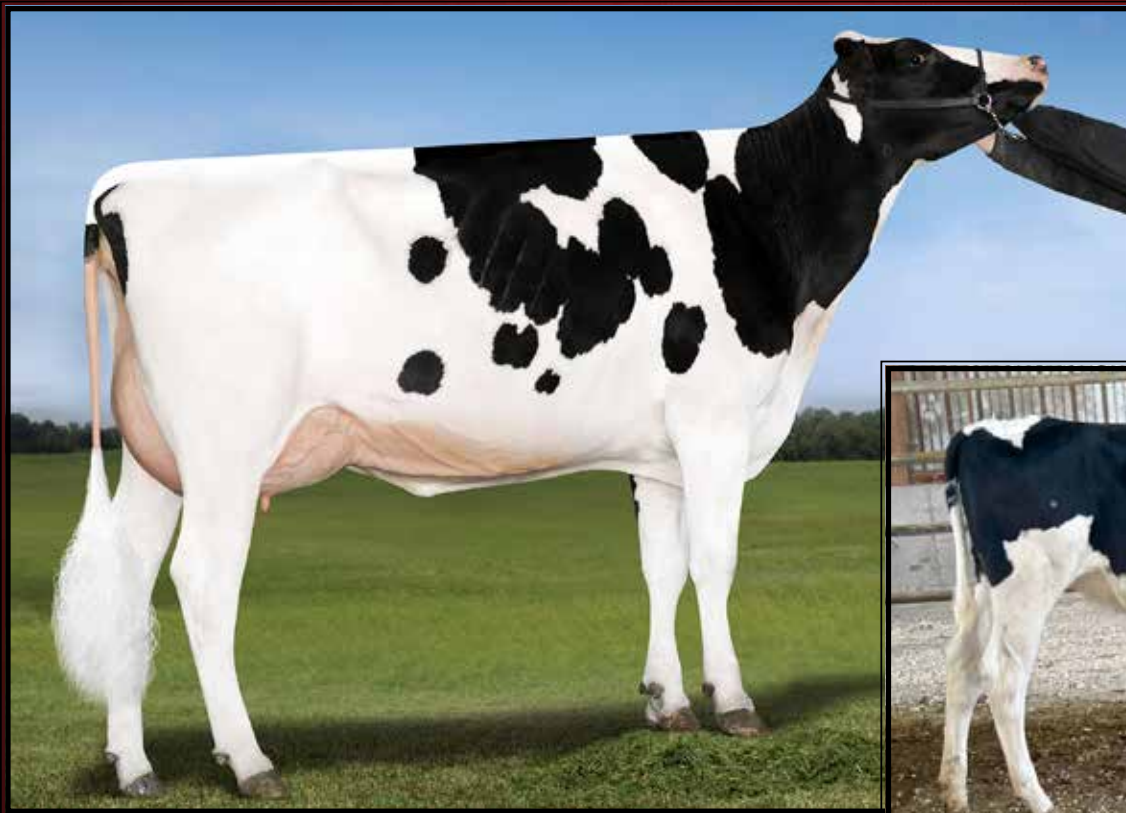

Seagull-Bay D Extreme-ET* RC VG-88 UUUU

4-06 354 37730 3.4 1269 3.4 1289
(4th Dam of Lot 28)

FB 700014 Hayk 800861-ET
(She sells as Lot 28)

LOT 28

FB 700014 Hayk 800861-ET

3254652944 99%RHA-I *CR-Free
Born 12/24/22 4/23 PTA +3121GTPI
+1451M +.25% +130F +.08% +68P
+1149NMS\$ +5.3PL -.3DPR 2.67SCS
+1.09T +1.14UDC +.13FLC
+326FE +.6FI 2.6%SCE +1170CMS
A1/A2 AB +3583GLPI

**Soon ready to IVF*

***Housed at GenStart, Trempealeau, WI**

FB Genetics
PO Box 1300
Dumas, TX 79029
fbgenetics@yahoo.com

Welcome-Tel Taos Hayk-ET

3214541122 4/23 PTA +3062GTPI
+1060M +.18% +93F +.10% +61P
+1009NMS\$ +5.9PL +1.8DPR 2.57SCS
+1.33T +1.46UDC +.35FLC 80%R
Taos X VG-85 Tahiti

FB 474652 Helix 700014-ET

3225322552 4/23 PTA +3022GTPI
+2451M +.16% +143F +.06% +93P
+1159NMS\$ +2.9PL +.43T +.18FLC
2-00 195 16692 4.9 824 3.3% 542 RIP
Sire: AOT Silver Helix-ET

2nd Dam: FB 326856 Lionel 474652-ET
2-00 305 21990 4.8 1058 3.8 846

3rd Dam: Seagull-Bay Jedi 326856-ET
2-11 324 29880 4.1 1213 3.8 1138

4th Dam: (Pictured above)
Seagull-Bay D Extreme-ET*RC
VG-88 UUUU
4-06 354 37750 3.4 1269 3.4 1289

5th Dam:
Ms America Ecstasy-ET*RC*PC GP
2-02 365 32590 3.6 1160 3.4 1112

6th Dam: Seagull-Bay Miss America-ET
EX-91 EEVEE GMD-DOM
2-03 365 31750 4.3 1368 3.5 1120

7th Dam: Ammon-Peachey Shauna-ET
EX-91 EEVEE GMD-DOM
2-01 365 35120 4.1 1427 3.3 1145
***Global Cow of the Year 2015**

8th Dam: Pine-Tree Martha Sheen-ET
VG-86 VV+VV DOM
1-11 365 31210 4.2 1305 3.1 968

9th Dam: Pine-Tree Missy Martha-ET
VG-86 VVV+V DOM
2-02 365 34730 3.6 1266 3.1 1070

10th Dam: Wesswood-HC Rudy Missy-ET
EX-92,3E EEEEE GMD-DOM
4-11 365 40880 4.1 1665 3.4 1385
Lifetime 119610 4.1 4885 3.4 4031
***Global Cow of the Year 2014**

11th Dam: Wesswood Elton Mimi
EX-90 EEEEE GMD-DOM
3-05 365 35380 3.3 1160 3.0 1054

12th Dam: Wesswood Mandingo Ivy
VG-87 VEEVV
6-05 365 36330 3.6 1305 2.8 1018
Lifetime 144060 3.4 4933 2.9 4139

13th Dam: Wesswood Astro Matt Ester
VG-87 VEVV GMD-DOM
Lifetime 140110 3.6 5029 3.0 4158

14th Dam: Wesswood Bell Claudette
VG-87 GMD-DOM
Lifetime 280980 3.6 9997 2.9 8092

Fun In The Minnesota Sun

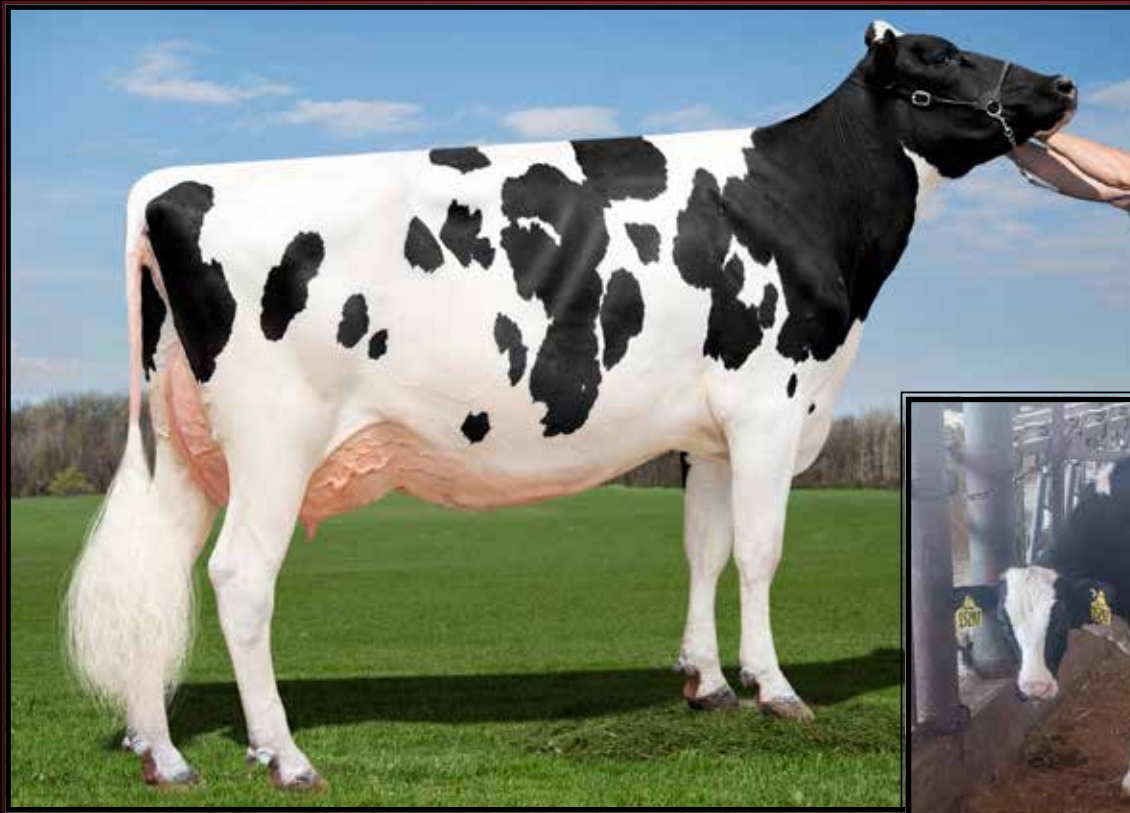

Pen-Col Silver Mist-ET EX-90 EE+VE
(4th Dam of Lot 29)



AOT Porter Micro-ET
(She sells as Lot 29)

LOT 29 #12781

AOT Porter Micro-ET

3257295062 98%RHA-I *CR-Free
Born 11/21/22 4/23 PTA +3075GTPI
+1332M +.23% +118F +.05% +57P
+1176NMS\$ +6.1PL -.9DPR 2.69SCS
+1.17T +1.81UDC +.45FLC
+315FE -.4FI 1.0%SCE +1192CMS\$
A2/A2 AB +3742GLPI

*Ready to IVF immediately!

*She has NOT been flushed

AOT Genetics

28 Coons Rd
Valley Falls, NY 12185
Tom Kugler 518-366-3901
David King 315-212-0032

Aardema Lionel Porter-ET

3207538024 4/23 PTA +3037GTPI
+1797M +.18% +124F +.03% +64P
+1181NMS\$ +5.3PL -1.4DPR 2.79SCS
+.67T +1.18UDC +.19FLC 80%R
Lionel X Delta

AOT Chair Minny-ET

3231150090 4/23 PTA +2864GTPI
+659M +.31% +115F +50P +902NMS\$
+2.8PL +1.27T +1.39UDC +.32FLC
-Lost shortly after calving
Sire: OCD Silverchair-ET

2nd Dam:

AOT Bundle Mahlia-ET
VG-85 V++GV
2-04 365 28390 5.1 1444 3.7 1061

3rd Dam: AOT Pinnacle Mindy-ET
2-02 270 22600 4.5 1024 3.6 824

4th Dam: (Pictured above)
Pen-Col Silver Mist-ET
EX-90 EE+VE

5th Dam: Pen-Col SS Mindy-ET
VG-86 VV+VV DOM
2-08 115 9870 4.0 390 3.0 300 inc.

6th Dam: Pen-Col Bookem Mia-ET
EX-90,2E VVVVE
3-05 365 36000 2.7 962 3.4 1230
Lifetime 162250 3.3 5350 3.4 5578

7th Dam: Ms Gold-N-Oaks Maybaline-ET
VG-88 EVVVV DOM
2-08 305 28860 3.7 1072 3.4 989

8th Dam Gold-N-Oaks S Marbella-ET
2-08 VG-89 EVEVE GMD-DOM
2-00 365 31580 4.2 1321 3.2 1008

9th Dam: Gold-N-Oaks Morty Malibu-ET
EX-94,2E EEEVE
1-11 365 31260 4.5 1420 3.2 989
Lifetime 113940 4.2 4731 3.1 3515

10th Dam: Gold-N-Oaks Marshl Cinda-ET
VG-87 EEV+V
3-06 365 41950 4.1 1720 3.3 1383
Lifetime 160480 4.3 6913 3.5 5587

11th Dam: Gold-N-Oaks Bosco Cinnamon
EX-92,2E EEEEE GMD-DOM
5-03 350 41550 4.8 1993 3.0 1243
Lifetime 116800 4.2 4921 3.2 3753

12th Dam: Gold-N-Oaks Duster Cindy
VG-88 EEEVV GMD-DOM
3-03 365 41700 4.3 1774 3.1 1299
Lifetime 112960 4.1 4642 3. 3754

13th Dam: Gold-N-Oaks Melwood Cinder
VG-89 EEEVV GMD
3-02 365 37090 3.4 1243 3.0 1131

14th Dam: VG-85; 15th Dam: VG-86

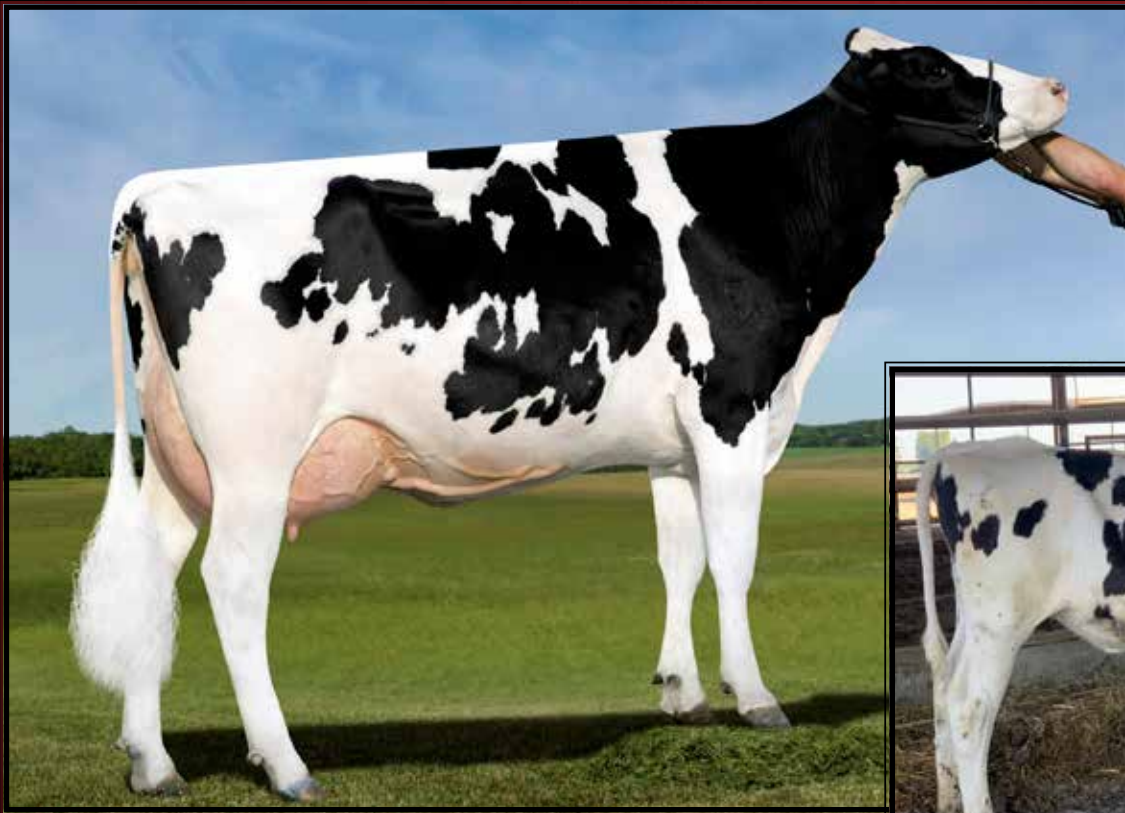

Sandy-Valley Morgan Era-ET GP-83 GMD-DOM

2-02 365 34790 4.2 1450 3.6 1258

(4th Dam of Lot 30)



Terra-Linda Kahn 11927-ET

(She sells as Lot 30)

LOT 30

Terra-Linda Kahn 11927-ET

3265837673 99%RHA-I *CR-Free
 Born 1/26/23 4/23 PTA +3123GTPI
 +1258M +.24% +118F +.06% +58P
 +1159NMS +6.8PL -.8DPR 2.59SCS
 +1.49T +1.73UDC +.64FLC
 +293FE -.4FI 2.3%SCE +1179CMS
 A1/A2 AE +3680GLPI +1286DWPS

Terra Linda Dairy c/o Mike Santos

4433 Ave 232

Tulane, CA 93274

559-358-5345

Wilra Gameday Kahn-ET

3231304539 4/23 PTA +3110GTPI
 +1588M +.20% +120F +.06% +67P
 +1179NMS +6.3PL -.8DPR 2.68SCS
 +1.28T +1.43UDC -.13FLC 79%R
 Gameday X VG-86 DOM Lionel

Pine-Tree 8571 Outc 9173-ET

3240345374 4/23 PTA +2959GTPI
 +1325M +.20% +111F +55P +982NMS
 +4.3PL +1.38T +1.60UDC +.90FLC
 -Due 7/28/23, very nice heifer!
 Sire: Ladys-Manor Outcome-ET

2nd Dam:

Pine-Tree 7593 Hero 8571-ET

3rd Dam: (Pictured w/ Lot 27)

Pine-Tree Era Achie 7593-ET

GP-82 +VG++

1-10 365 35130 5.0 1758 3.1 1084

*Dam of 29H19580 Pine-Tree Tennessee

4th Dam: (Pictured above)

Sandy-Valley Morgan Era-ET

GP-83 +G+V+ GMD-DOM

2-02 365 34790 4.2 1450 3.6 1258

5th Dam:

Sandy-Valley RBS Emerald

VG-88 EEVVV GMD

3-11 348 42010 4.2 1771 3.1 1316

Lifetime 184897 4.1 7552 3.2 5988

*Mat. sister is the Dam of 'Rubicon'

6th Dam:

Sandy-Valley Plane Sapphire

VG-87 VV+VV DOM

2-00 365 39130 3.3 1301 3.0 1175

7th Dam:

Sandy-Valley Bolt Sheila-ET

EX-90 EEVEV

2-02 365 44790 3.6 1607 2.9 1294

8th Dam:

Sandy-Valley Forbid Sully

VG-87, VG-MS GMD

2-03 365 35110 3.7 1310 3.1 1095

9th Dam:

Orthoapple Marshall Alia-ET

VG-89, VG-MS GMD-DOM

10th Dam: Regancrest-JB Tatum-ET

VG-87, VG-MS DOM

11th Dam: Regancrest Tesk Della

EX-90 VEVEE GMD-DOM

12th Dam: Snow-N Denises Dellia

EX-95,2E GMD-DOM

13th Dam: Snow-N Dorys Denise

EX-90,2E EX-MS GMD-DOM



Sandy-Valley Eternity-ET EX-92 DOM

**Former #1 GTPI Cow of the Breed!*
(Mat. sister to the 3rd Dam of Lot 31)



Terra-Linda Overdo 11674-ET

(She sells as Lot 31)

LOT 31

Terra-Linda Overdo 11674-ET

3249796185 99%RHA-I *CR-Free
Born 8/12/22 4/23 PTA +3085GTPI
+1397M +.22% +119F +.03% +51P
+1173NMS +6.0PL +.6DPR 2.69SCS
+1.02T +1.49UDC +.48FLC
+311FE +1.1FI 1.6%SCE +1184CMS
A1/A2 AB +3624GLPI

Donor Dam:

Aspirated 4X and avg. 33 oocytes!
4/5/23 - 33 oocytes/pooled
4/19/23 - 30 oocytes/pooled
5/3/23 - 43 oocytes/pooled
5/17/23 - 27 oocytes/pooled

Midas-Touch c/o David King

69 Halfway House Rd
Waddington, NY 13694
315-322-4162

Ladys-Manor Overdo-ET

3214324420 4/23 PTA +3158GTPI
+833M +.34% +130F +.10% +55P
+1129NMS +5.1PL +.4DPR 2.66SCS
+1.44T +2.12UDC +.81FLC 81%R
Highjump X VG-85 DOM Granite

Terra-Linda Hailed 11045-ET

323224140 4/23 PTA +2845GTPI
+879M +.20% +91F +41P +946NMS
+5.1PL +.7DPR +.60T +.83UDC
-Fresh 4/3/23 & really nice young cow!
-2nd test- 115 lbs 4.5%F 3.6%P
Sire: Matcrest Hailed-ET

2nd Dam:

Pine-Tree 7593 Lega 8477-ET
2-03 154 16200 4.4 707 3.3 530

3rd Dam: (Pictured w/ Lot 27)

Pine-Tree Era Achie 7593-ET GP-82
1-10 365 35130 5.0 1758 3.1 1084
*60+ offspring over +1000NMS

Maternal sister:

Sandy-Valley Eternity-ET EX-92 DOM
Former #1 GTPI Cow of the Breed

4th Dam: (Pictured w/ Lot 30)

Sandy-Valley Morgan Era-ET
GP-83 +G+V+ GMD-DOM
2-02 365 34790 4.2 1450 3.6 1258

5th Dam:

Sandy-Valley RBS Emerald-ET
VG-88 EEVVV GMD
3-11 348 42010 4.2 1771 3.1 1316
Lifetime 184897 4.1 7552 3.2 5988

Maternal sister:

Sandy-Valley Robust Ruby-ET EX-90
*Dam of 'Rubicon'

6th Dam: VG-87 VV+VV DOM
2-00 365 39130 3.3 1301 3.0 1175

7th Dam: EX-90 EEVEV
2-02 365 44790 3.6 1607 2.9 1294

8th Dam: VG-87, VG-MS GMD
2-03 365 35110 3.7 1310 3.1 1095

9th Dam: VG-89, VG-MS GMD-DOM
2-04 365 36210 4.4 1605 3.2 1154

10th Dam: VG-87, VG-MS DOM
2-04 365 32682 3.6 1163 3.2 1059

11th Dam: Regancrest Tesk Della
EX-90 VEVEE GMD-DOM

5-11 365 35510 3.5 1234 3.2 1134
*Nom. Global Cow of the Year 2006

12th Dam: Snow-N Denises Dellia
EX-95,2E GMD-DOM

7-06 365 35610 4.0 1431 2.9 1035

13th Dam: Snow-N Dorys Denise
EX-90,2E EX-MS GMD-DOM

5-09 365 33350 3.8 1256 3.1 1038



Triplecrown JW Ofest 142-ET VG-87 UUUUU DOM

2-01 365 34370 3.8 1291 3.3 1130
(4th Dam of Lot 32)

Winstar Upside 8783-ET

(Dam of Lot 32 IVF session)

LOT 32 IVF Session

**Buyer is purchasing rights to control the next IVF session(s). Buyer is guaranteed IVF sessions until a minimum of 8 #1 or #2 IVF embryos are produced. Embryo grades are determined at the time of transfer if fresh embryos or at time of freezing if freezing is requested by buyer. Buyer keeps all resulting embryos from these controlled IVF sessions. Buyer is responsible for all costs of the aspiration and mating sire decisions.*

Dam of IVF Session:

Winstar Upside 8783-ET

3252784743 99%RHA-I *CR-Free
Born 6/8/22 4/23 PTA +3165GTPI
+1683M +.20% +124F +.06% +70P
+1232NMS\$ +6.4PL +1.1DPR 2.83SCS
+.89T +1.21UDC -.21FLC
+328FE +1.8FI 1.6%SCE +1246CMS\$
A1/A2 BE

#5 gTPI Upside daughter

Top 150 gTPI heifer 6+ mos. of age

Top 200 NMS\$ heifer 6+ mos. of age

Winstar Genetics LLC

1470 N 750 E
Shelley, ID 83274
208-681-6747

Farnear Upside-ET

3147118750 4/23 PTA +3073GTPI
+2025M +.07% +98F +.02% +68P
+1164NMS\$ +6.5PL +1.5DPR 2.84SCS
+.82T +1.31UDC -.09FLC 81%R
Charl X GP-82 Jedi

Winstar Topshot 7530-ET

2-05 GP-80 +++GG 3224449496
4/23 PTA +2873GTPI +1167M +111F
+58P +970NMS\$ +4.7PL -.7DPR
+.40T +.42UDC -.58FLC
Sire: Bomaz AltaTopshot-ET

3rd Dam:
Winstar Nitro 5786-ET
VG-87 VV+VV

4th Dam: (Pictured above)
Triplecrown JW Ofest 142-ET
VG-87 VVVVV DOM
2-01 365d 34370 3.8 1291 3.3 1130

5th Dam:
S-S-I Moonry Myesha 9071-ET
VG-85 VVV+V DOM
2-01 365 33260 4.0 1330 3.5 1152

6th Dam:
S-S-I Bookem Modesto7269-ET
VG-87 VV+V DOM
3-03 305 25995 3.8 982 3.5 909

7th Dam:
Roylane Shot Mindy 2079-ET
VG-86 VVVVV DOM
2-02 365 34589 4.3 1489 3.3 1148

8th Dam:
Seagull-Bay Oman Mirror-ET
VG-86 +VVVV DOM
3-00 365 36430 4.4 1606 3.6 1304

9th Dam:
Seagull-Bay Manat Mirage-ET
EX-90 VE+VE GMD-DOM
3-06 365 35900 3.8 1364 3.4 1229

10th Dam:
Lynmead Celsius Minnow-ET
EX-91,2E EEEVV GMD-DOM
4-10 365 49550 3.7 1857 3.2 1592
Lifetime 255910 3.7 9446 3.3 8481

11th Dam: CMV Melwood Mindy-ET
VG-85 VE+V GMD-DOM
4-01 365 36341 3.6 1305 3.4 1239

12th Dam: Briarpatch-R Misty-ET
VG-85 +E+V GMD-DOM
2-02 365 24680 4.8 1176 3.1 776

13th Dam: Rilara Mars Las Ravena
EX-91 EVEE GMD-DOM
4-03 305 29030 4.6 1329

Fun In The Minnesota Sun



JC-Kow Rubicon 910 VG-86 +U+UU

2-01 365 31110 4.6 1417 3.7 1136
(3rd Dam of Lot 33)



JC-Kow Upside 1724-ET

(Dam of Lot 33 IVF session)

LOT 33 IVF Session

**Buyer is purchasing rights to control the next IVF session(s). Buyer is guaranteed IVF sessions until a minimum of 8 #1 or #2 IVF embryos are produced. Embryo grades are determined at the time of transfer if fresh embryos or at time of freezing if freezing is requested by buyer. Buyer keeps all resulting embryos from these controlled IVF sessions. Buyer is responsible for all costs of the aspiration and mating sire decisions.*

Dam of IVF Session:

JC-Kow Upside 1724-ET

3146751829 99%RHA-I *CR-Pending
Born 2/13/22 4/23 PTA +3097GTPI
+1319M +.22% +115F +.06% +60P
+1184NMS\$ +6.6PL +.3DPR 2.77SCS
+1.16T +1.04UDC +.43FLC
+307FE +1.0FI 1.6%SCE +1200CMS\$
A2/A2 AA +3516GLPI

Flush history

2/28/23- 30 oocytes/13 embryos
3/15/23- 18 oocytes/8 embryos
3/29/23- 14 oocytes/3 embryos
4/12/23- 19 oocytes/7 embryos
4/26/23- 19 oocytes/9 embryos
5/10/23- 20 oocytes/12 embryos

JC-Kow Farms LLC
c/o Jarrod Kollwelter
W7522 Bluff Rd
Whitewater, WI 53190
920-723-2863

Farnear Upside-ET

3147118750 4/23 PTA +3073GTPI
+2025M +.07% +98F +.02% +68P
+1164NMS\$ +6.5PL +1.5DPR 2.84SCS
+.82T +1.31UDC -.09FLC 81%R
Charl X GP-82 Jedi

JC-Kow Riveting 9002-ET

3206193328 4/23 PTA +2917GTPI
+1377M +79F +60P +988NMS\$ +6.3PL
+1.33T +1.20UDC +.92FLC
2-05 365 45760 3.7 1711 3.3 1515
Sire: S-S-I Bg Frzzled Riveting-ET

3rd Dam: (Pictured above)

JC-Kow Rubicon 910
VG-86 +V+VV

2-01 365 31110 4.6 1417 3.7 1136

4th Dam:

JC-Kow Bombero 682-ET

Sire: Richmond-FD El Bombero-ET

5th Dam:

JC-Kow Jackman 536

Sire: De-Su AltaJackman-ET

6th Dam:

JC-Kow Caliber 392

Sire: Lake-Effect AltaCaliber-ET



Blumenfeld Graziano 8245-ET
(Dam of Lot 34 IVF session)

Blumenfeld Yoda 6240-ET VG-86 EVFVU

3-01 324 37990 4.4 1686 3.6 1376
(3rd Dam of Lot 34)

**LOT 34
IVF Session**

**Buyer is purchasing rights to control the next IVF session(s). Buyer is guaranteed IVF sessions until a minimum of 8 #1 or #2 IVF embryos are produced. Embryo grades are determined at the time of transfer if fresh embryos or at time of freezing if freezing is requested by buyer. Buyer keeps all resulting embryos from these controlled IVF sessions. Buyer is responsible for all costs of the aspiration and mating sire decisions.*

Dam of IVF Session:

Blumenfeld Graziano 8245-ET

3247081032 99%RHA-I *CR-Free
Born 3/31/22 4/23 PTA +3072GTPI
+933M +.28% +117F +.09% +56P
+1233NMS\$ +8.0PL +.8DPR 2.56SCS
-.03T +.66UDC +.03FLC
+298FE +1.3FI 2.2%SCE +1257CM\$
A1/A2 BB +3683GLPI +1245DWPS

#2 NMS Graziano daughter

*Top 175 NMS heifer 6+ mos. of age

*13 total IVF sessions, 5 were pooled,
8 direct sessions averaged 29 oocytes
and 11.75 embryos/session!

Blumenfeld Holsteins LLC

c/o John Waldner Jr

6189 170th St N
Hawley, MN 56549
701-630-2713

Welcome Graziano-ET

3212150599 4/23 PTA +2960GTPI
+128M +.41% +121F +.13% +40P
+1093NMS\$ +6.3PL +1.2DPR 2.67SCS
+.25T +.89UDC -.47FLC 80%R
AltaZazzle X VG-86 Crimson

Blumenfeld Acura 7113-ET

3213540175 4/23 PTA +2964GTPI
+1652M +99F +68P +1049NMS\$ +5.6PL
+1.10T +.91UDC +.79FLC
2-01 309 26840 4.3 1161 3.6 970
Sire: Pine-Tree Acura-ET

3rd Dam: (Pictured above)

Blumenfeld Yoda 6240-ET
VG-86 EVFVU
2-00 349 34260 4.4 1519 3.6 1240
3-01 324 37990 4.4 1686 3.6 1376

4th Dam:

Blumenfeld Rubicon 4852
VG-86 VVVVV DOM
2-00 305 33110 4.5 1035 3.8 869

5th Dam:

Co-Op Blumen Day 4292-ET
VG-87 VEV+V
3-06 305 30620 4.4 1351 3.4 1033

6th Dam:

Deervue-Acres Robin CRI-ET
VG-85 +V+V GMD-DOM
1-10 365 33140 4.7 1563 3.3 1101

7th Dam:

Deervue-Acres Outside Robyn
VG-87 VVE+V GMD-DOM
3-11 365 40100 4.8 1941 3.4 1356
Lifetime 143680 4.7 6814 3.4 4932

8th Dam: Deervue-Acres Rudlph Olivia

VG-85 VVE++
5-04 365 25030 5.4 1345 3.0 757
Lifetime 100620 4.5 4554 3.3 3293

9th Dam: Schaefer Simon Olivia

VG-88 EEEEE
6-01 305 32980 5.1 1690 3.0 994
Lifetime 162860 4.5 7294 3.1 4996

10th Dam: Jonvale T T Ollie

EX-90,2E VEEE GMD
10-09 365 27190 4.1 1111 2.9 789
Lifetime 213340 3.7 7980 3.1 6074

11th Dam: Jonvale Tackman Ollie

VG-85 VVVV
3-03 308 15570 4.1 644

12th Dam:

Jonvale Zimmerman Alstar Ollie
VG-85 +V+V
Lifetime 123100 4.4 5380



Cherrypencol Lee-ET EX-91 EEVVEE

3-06 365 30918 3.8 1169 3.5 1098
(4th Dam of Lot 35)



Pen-Col Frost 1111-ET
(Dam of Lot 35 IVF session)

**LOT 35
IVF Session**

**Buyer is purchasing rights to control the next IVF session(s). Buyer is guaranteed IVF sessions until a minimum of 8 #1 or #2 IVF embryos are produced. Embryo grades are determined at the time of transfer if fresh embryos or at time of freezing if freezing is requested by buyer. Buyer keeps all resulting embryos from these controlled IVF sessions. Buyer is responsible for all costs of the aspiration and mating sire decisions.*

Dam of IVF Session:

Pen-Col Frost 1111-ET

3247091609 99%RHA-I *CR-Carrier
Born 11/11/22 4/23 PTA +3156GTPI
+1041M +.39% +154F +.09% +59P
+1302NMS\$ +5.5PL +.2DPR 2.76SCS
+.25T +.50UDC +.00FLC
+373FE +1.1FI 1.4%SCE +1322CMS\$
A1/A2 AA +3706GLPI +1421DWPS

**Top 100 CMS\$ heifer in the breed!*

**Top 125 NMS\$ heifer in the breed!*

**Top 100 PTAF heifer in the breed!*

Flush history

4/19/23- 59 oocytes/27 embryos!

5/17/23- 55 oocytes/22 embryos!

Pen-Col Farm c/o Dennis Wolff

PO Box 528
Millville, PA 17846
570-380-3456

T-Spruce G Frost Bite-ET

3220234128 4/23 PTA +3093GTPI
+1751M +.15% +112F +.06% +72P
+1266NMS\$ +6.2PL +.7DPR 2.78SCS
+.08T +.78UDC -.27FLC 79%R
Granada X GP-83 DOM Lionel

Pen-Col Gameday Lin-ET

3217141048 4/23 PTA +3028GTPI
+318M +.33% +106F +.11% +42P
+1027NMS\$ +6.3PL +.9DPR 2.63SCS
+1.65T +1.78UDC +.28FLC
-Open & still flushing. Will be bred soon.
Sire: RMD-Dotterer SSI Gameday-ET

3rd Dam: Cherrypencol L Lee-ET
3-01 91 7502 5.4 402 3.8 278 RIP

**4th Dam: (Pictured above)
Cherrypencol Lee-ET
EX-91 EEVVEE**
2-04 365 26797 4.6 1222 3.6 965
3-06 365 30918 3.8 1169 3.5 1098

**5th Dam: Cherry-Acres Jedi Lauri-ET
VG-85 VV+GV**
4-00 314 31140 3.5 1083 3.4 1049

**6th Dam: Ms TCF Cherry-Acres Lori-ET
VG-87 VVVVV DOM**
4-05 305 29550 4.0 1183 3.2 933
Lifetime 105880 4.4 4573 3.4 3650

**7th Dam: Tiger-Lily Uno Leah-ET
VG-87 +V+VV**
4-03 358 31720 4.6 1448 3.3 1060
Lifetime 103410 4.4 4573 3.2 3340

**8th Dam: Tiger-Lily Planet Limbo
VG-85 +VG+V DOM**
4-02 365 35750 3.7 1338 3.3 1193

**9th Dam: Tiger-Lily Bret Lonnie
GP-82, VG-MS**
3-03 338 29440 4.2 1246 3.3 979

**10th Dam:
Tiger-Lily Magna Lucy-ET GP-82**
2-02 365 30070 3.7 1123 3.3 995

**11th Dam: B-Y-U Addison Leora-ET
VG-86 VE+GV GMD-DOM**
3-11 365 37550 3.9 1458 3.4 1291
Lifetime 130140 3.7 4781 3.4 4403

**12th Dam: Glen-Toctin Win Loretta-ET
VG-85 +E+GV GMD-DOM**
2-01 305 29380 3.4 1002 3.2 946

**13th Dam: Unicorn Celcius Lei-ET
VG-86 VVEVV GMD-DOM**
2-00 365 27840 4.5 1240 3.6 1001

**14th Dam: Unicorn Blackstar Lilly
VG-87 EEV+V GMD-DOM**
2-00 305 24910 4.0 1001 3.3 819

15th Dam thru 17th Dams all VG or EX



Wake-Up Billy Siri 4643-ET VG-85 VUGV+
(3rd Dam of Lot 36)



Wake-Up Letc Sicily 5482-ET
(Dam of Lot 36 IVF session)

**LOT 36
IVF Session**

**Buyer is purchasing rights to control the next IVF session(s). Buyer is guaranteed IVF sessions until a minimum of 8 #1 or #2 IVF embryos are produced. Embryo grades are determined at the time of transfer if fresh embryos or at time of freezing if freezing is requested by buyer. Buyer keeps all resulting embryos from these controlled IVF sessions. Buyer is responsible for all costs of the aspiration and mating sire decisions.*

Dam of IVF Session:

Wake-Up Letc Sicily 5482-ET
3236021986 99%RHA-I *CR-Pending
Born 12/6/22 4/23 PTA +3122GTPI
+1497M +.28% +141F +.07% +66P
+1207NM\$ +4.4PL -1.1DPR 2.94SCS
+1.12T +1.43UDC +.29FLC
+365FE -.5FI 2.3%SCE +1220CM\$
A2/A2 AB +3908GLPI +1199DWPS

#7 NM\$ Letchworth heifer

Wayne Houdek
12858 Malay Rd
Caledonia, MN 55921
507-459-3455

Aurora Letchworth-ET
3218470965 4/23 PTA +3097GTPI
+915M +.26% +110F +.10% +57P
+1130NM\$ +5.9PL +1.1DPR 2.78SCS
+1.36T +1.54UDC +.48FLC 80%R
Conway X GP-82 Rapid

Wake-Up TD Shea 5132-ET
3236021636 4/23 PTA +2958GTPI
+1035M +.30% +126F +53P +1038NM\$
+3.9PL +.76T +1.37UDC +.01FLC
-Due 7/27/23
Sire: Bomaz Top Dog-ET

3rd Dam: (Pictured above)
Wake-Up Billy Siri 4643-ET
VG-85 VUGV+

4th Dam:
Wake-Up Frazzled Star 4151 GP-80
4-03 358 37120 4.8 1776 3.5 1294

5th Dam:
Four-Cal Delta Sunshine-ET GP-83

6th Dam:
Ri-Val-Re Oak Sunset-ET
EX-90,2E EE+EE DOM
4-06 321 34860 5.1 1763 3.2 1127
Lifetime 186630 5.0 9355 32. 6057

7th Dam:
Ri-Val-Re Obsvr Salsa-ET*RC
VG-88 EVVVV

8th Dam: (Pictured above)
Ri-Val-Re Adv Win-Go-RED-ET
EX-90 EEVVE
4-00 305 29740 4.0 1197 3.2 964

9th Dam:
Ri-Val-Re Range Redwing-RED
VG-88 EE+VV GMD-DOM
4-05 365 35690 4.2 1488 3.3 1186
Lifetime 139910 4.0 5527 3.3 4604

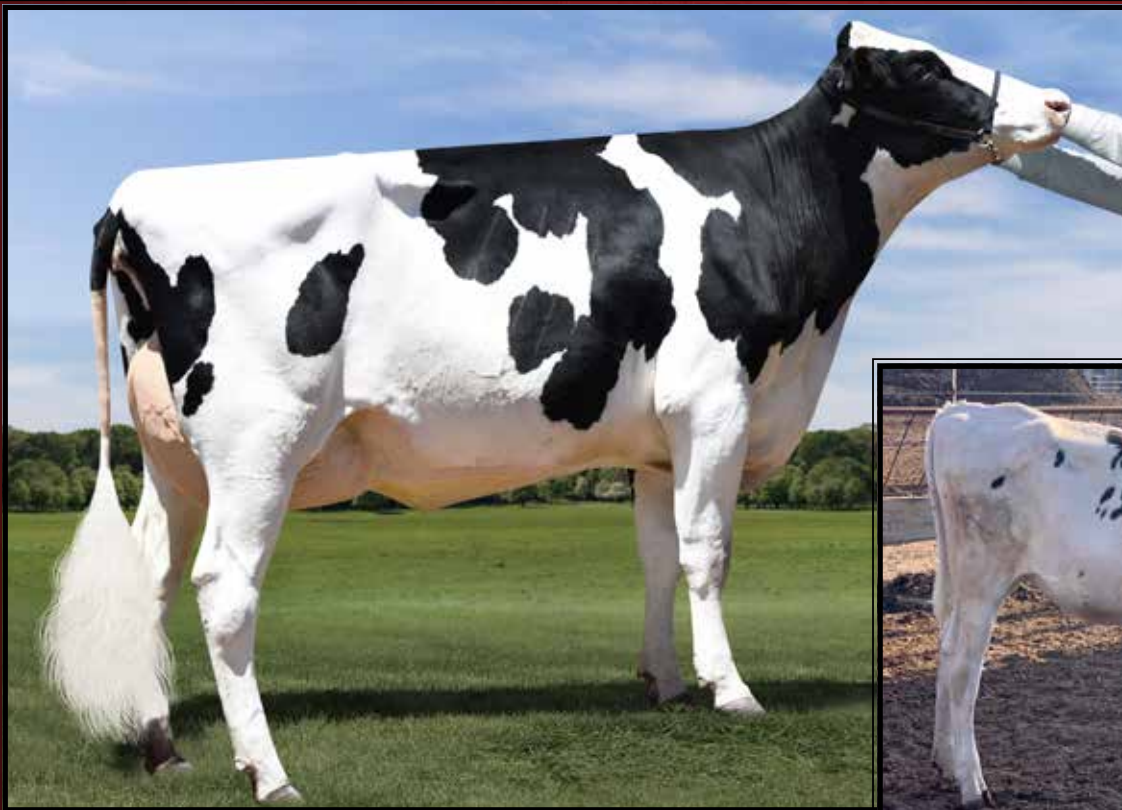

Danhof Renegade Dora-ET EX-90 EEEVE

3-00 365 43970 4.3 1883 3.2 1398
(3rd Dam of Lot 37)



Terra-Linda Overdo 11814-ET

(Dam of Lot 37 IVF session)

**LOT 37
IVF Session**

**Buyer is purchasing rights to control the next IVF session(s). Buyer is guaranteed IVF sessions until a minimum of 8 #1 or #2 IVF embryos are produced. Embryo grades are determined at the time of transfer if fresh embryos or at time of freezing if freezing is requested by buyer. Buyer keeps all resulting embryos from these controlled IVF sessions. Buyer is responsible for all costs of the aspiration and mating sire decisions.*

Dam of IVF Session:

Terra-Linda Overdo 11814-ET

3251838384 99%RHA-I HH6 *CR-Free
Born 11/27/22 4/23 PTA +3150GTPI
+1085M +.29% +125F +.07% +54P
+1146NMS\$ +6.1PL -.2DPR 2.71SCS
+1.73T +2.42UDC +1.06FLC
+305FE +.1FI 1.7%SCE +1164CMS\$
A1/A2 BB +3815GLPI +1276DWPS

Terra Linda Dairy c/o Mike Santos

4433 Ave 232
Tulane, CA 93274
559-358-5345

Ladys-Manor Overdo-ET

3214324420 4/23 PTA +3158GTPI
+833M +.34% +130F +.10% +55P
+1129NMS\$ +5.1PL +.4DPR 2.66SCS
+1.44T +2.12UDC +.81FLC 81%R
Highjump X VG-85 DOM Granite

Terra-Linda Zazzle Dixie-ET

2-04 VG-85 VV+VV 3215568838
4/23 PTA +2941GTPI +1962M +84F
+62P +959NMS\$ +5.2PL -.6DPR
+1.56T +1.91UDC +.82FLC
-Fresh beautiful 2yr-old!
-Last test- 123 lbs @ 149 days
-proj. 305ME 37090M
Sire: Peak AltaZazzle-ET

**3rd Dam: (Pictured above)
Danhof Renegade Dora-ET
EX-90 EEEVE**

2-00 302 33530 3.8 1273 3.3 1118
3-00 365 43970 4.3 1883 3.2 1398

**4th Dam:
Vanden-Berge Frazled 826-ET
EX-90 VVEVE**

2-01 365 36950 4.4 1623 3.3 1223
3-05 243 30040 4.7 1425 3.2 972

**5th Dam:
Vanden-Berge D Sshot 404-ET
VG-87 VVV+E**

2-00 335 29410 3.7 1100 3.3 961

**6th Dam:
Dias&Dias Mogul 3027
EX-90,2E EEVVE DOM**

6-03 365 34510 4.0 1388 3.4 1161
7-08 328 28610 4.1 1163 3.2 929
Lifetime 192570 3.8 7403 3.3 6338



Ammon Farms Mac Classic-ET EX-92.2E EEVEE

3-08 365 35580 4.2 1507 3.3 1174

(7th Dam of Lot 38)

**LOT 38
IVF Session**

**Buyer is purchasing rights to control the next IVF session(s). Buyer is guaranteed IVF sessions until a minimum of 8 #1 or #2 IVF embryos are produced. Embryo grades are determined at the time of transfer if fresh embryos or at time of freezing if freezing is requested by buyer. Buyer keeps all resulting embryos from these controlled IVF sessions. Buyer is responsible for all costs of the aspiration and mating sire decisions.*

Dam of IVF Session:

Melarry Overdo 4789-ET*PC

3250035289 99%RHA-I *CR-Pending
Born 9/23/22 4/23 PTA +3065GTPI
+256M +.39% +119F +.13% +44P
+1089NM\$ +5.8PL +.7DPR 2.77SCS
+1.07T +1.94UDC +1.08FLC
+278FE +.8FI 1.6%SCE +1114CM\$
A2/A2 BB +3586GLPI +1308DWPS

***Top 100 gTPI Polled heifer!**

***1st IVF session resulted in 9 embryos**

Melarry Farms

17011 Aspen Rd
Rice, MN 56367
320-267-3180

Ladys-Manor Overdo-ET

3214324420 4/23 PTA +3158GTPI
+833M +.34% +130F +.10% +55P
+1129NM\$ +5.1PL +.4DPR 2.66SCS
+1.44T +2.12UDC +.81FLC 81%R
Highjump X VG-85 DOM Granite

Penn-England Fntstc 2291-ET*PC

3213248327 4/23 PTA +2858GTPI
+883M +.16% +79F +.08% +51P
+857NM\$ +5.0PL 2.79SCS
+1.70T +1.91UDC +1.15FLC
-Fresh 4/25/23 and doing really well!

Sire: Melarry Eisaku Fantastic-ET

3rd Dam:

Penn-England Candy16164P-ET*PC
VG-85 +V++V

4th Dam:

Penn-England Candy 11937-ET*PC
VG-87 VVVVV

4-06 365 36520 4.0 1470 3.5 1271
Lifetime 113670 4.1 4613 3.5 3967

5th Dam:

Ammon Farms Relief CandyP*RC*PO
VG-87 EE++V

6th Dam:

Ammon Farms Garrett Candace
VG-88 EEV+V

5-04 365 40720 3.3 1358 3.0 1231
6-11 335 35770 3.1 1102 3.0 1064
Lifetime 211810 3.3 7017 3.1 6535

7th Dam: (Pictured above)

Ammon-Farms Mac Classic-ET
EX-92.2E EEVEE

3-08 365 35580 4.2 1507 3.3 1174

8th Dam:

MD-Maple-Dell Titan Cloe-ET
VG-87 VVVVV GMD

3-08 337 33070 3.3 1086 3.2 1068
4-09 354 32810 3.6 1169 3.1 1038
Lifetime 121090 3.5 4193 3.2 3900

9th Dam:

MD-Maple-Dell Durham Cecel *TV
EX-92.2E EEEEE GMD-DOM

3-01 365 40480 3.7 1482 3.2 1312
4-11 365 40820 3.7 1511 3.0 1215
Lifetime 147710 3.7 5461 3.1 4649

10th Dam:

MD-Maple-Dell Airliner Char
EX-90.2E EEEEE

4-04 365 31480 4.3 1361 3.4 1067
5-08 365 32970 4.4 1443 3.2 1064
Lifetime 208370 4.2 8654 3.3 6785



Welcome Rolan Tish-ET VG-86 EVU+U

1-11 314 26890 5.0 1355 3.6 966
(3rd Dam of Lot 39)

**LOT 39
IVF Session**

**Buyer is purchasing rights to control the next IVF session(s). Buyer is guaranteed IVF sessions until a minimum of 8 #1 or #2 IVF embryos are produced. Embryo grades are determined at the time of transfer if fresh embryos or at time of freezing if freezing is requested by buyer. Buyer keeps all resulting embryos from these controlled IVF sessions. Buyer is responsible for all costs of the aspiration and mating sire decisions.*

Dam of IVF Session:

Welcome HS Taya 12754-ET

3251839675 99%RHA-I *CR-Free
Born 11/9/22 4/23 PTA +3091GTPI
+2155M +.07% +103F +.02% +74P
+938NMS\$ +3.8PL -2.2DPR 2.80SCS
+3.17T +2.72UDC +1.12FLC
+277FE -1.5FI 2.2%SCE +1947CMS\$
A1/A2 BB

#4 gTPI heifer over +3.00 PTAT

***Made 40 oocytes her first OPU/pooled**

Cookiecutter Holsteins LLC

583 Dean Rd
Hudson Falls, NY 12839
Luke Getty 518-428-5880

Cookiecutter Holysmokes-ET

3212874372 4/23 PTA +3117GTPI
+1497M +.17% +108F +.08% +70P
+1013NMS\$ +4.7PL -.6DPR 2.72SCS
+1.96T +2.20UDC +1.08FLC 80%R
Highjump X Renegade

Welcome Alphabet Tash

3214541353 4/23 PTA +3006GTPI
+1427M +.17% +106F +62P +903NMS\$
+3.4PL +2.44T +2.56UDC +.47FLC
-Fresh 10/20/22
Sire: OCD Helix Alphabet-ET

3rd Dam: (Pictured above)

**Welcome Rolan Tish-ET
VG-86 EVV+V**
1-11 314 26890 5.0 1355 3.6 966
3-00 305 27410 4.4 1194 3.7 1001

**4th Dam: Welcome Jedi Toto-ET
VG-86 VVV+V**
2-01 288 28250 4.2 1194 3.4 962

**5th Dam: Ms Welcome Uno Tarina-ET
VG-86 VVVVV DOM**
2-01 365 33160 4.3 1442 3.1 1042

**6th Dam: Ms Welcome Colby Taya-ET
VG-88 EVVVV DOM**
1-10 365 41237 3.3 1357 3.2 1333

***Dam of 1HO10824 Tango**

**7th Dam: Clear-Echo FBI 1461-ET
EX-90 EVEVE**
2-00 365 36230 3.5 1261 3.1 1121

**8th Dam: Clear-Echo 2635 Bol 1204-ET
VG-88 VEVVV DOM**
4-06 365 43950 3.7 1612 2.9 1295

**9th Dam: Clear-Echo Addisn Thea 635
VG-85 +VV+V GMD-DOM**
1-11 365 33310 3.8 1272 3.1 1041

**10th Dam: Clear-Echo Matt Thea 380-ET
GP-83 +V+G+**
2-10 343 27800 3.5 962 3.1 866

**11th Dam:
Clear-Echo Lake Thea-ET EX-90**
4-03 330 33040 4.1 1343 2.9 954

**12th Dam: Caernarvon Thor Shea-ET
EX-90, EX-MS**
4-04 365 30460 4.9 1499 3.2 975

**13th Dam: Cabin-Run Mark Star-ET
VG-86 GMD-DOM**
4-02 365 34260 3.9 1336 3.0 1029

**14th Dam: Gay-Ridge Spirit Stacey
VG-86 GMD-DOM**
5-04 365 33671 4.4 1493 2.8 939
Lifetime 162489 3.9 6538 3.4 4956



Wilra Super Sire 608-ET VG-85 +V+GV DOM

2-01 305 30420 3.6 1109 3.4 1029
(Full sister to the 5th Dam of Lot 40)

Granada Dodel Mskah 1155-ET

(She sells as Lot 40)

LOT 40

Granada Dodel Mskah 1155-ET

3256216351 99%RHA-I *CR-Pending
Born 8/21/22 4/23 PTA +3066GTPI
+2168M +.09% +111F +.02% +72P
+1133NMS +5.2PL -.4DPR 2.88SCS
+1.42T +1.69UDC -.16FLC
+329FE +.5FI 2.2%SCE +1139CMS
A2/A2 AA

#3 NMS & #5 gTPI Mashak daughter.

Brian Debatin

65 Sunset Hills Drive
Edwardsville, IL 62025
314-566-6643

Clear-Echo Max Mashak-ET

3149514247 4/23 PTA +2978GTPI
1866M +.06% +88F +.00% +59P
+1045NMS +5.7PL -.1DPR 2.87SCS
+1.41T +2.25UDC +.12FLC 80%R
Maximus X VG-86 Tahiti

Wilra SSI Moonshine 1839-ET

3223871595 4/23 PTA +3037GTPI
+1772M +.11% +101F +66P +5.6PL
+.0DPR +1.47T +1.79UDC +.00FLC
Sire: Fly-Higher Moonshiner-ET

2nd Dam:

Wilra Lionel 1910-ET
VG-86 VV++V DOM

3rd Dam:

Wilra Achiever 1447-ET
4-03 202 23240 3.5 814 3.5 807

4th Dam:

Wilra Hotshot 1045-ET
2-01 305 28670 4.2 1190 3.4 989

5th Dam:

Wilra Super Sire 605-ET
Full sister: (Pictured above)
Wilra Super Sire 608-ET
VG-85 +V+GV DOM
4-00 365 35390 4.8 1701 3.6 1274

6th Dam:

Wilra Shamrock 294-ET
3-04 305 29730 4.4 1319 3.3 975
Lifetime 102280 4.5 4581 3.4 3512

7th Dam: Wilra Massey 997
GP-83 ++G+V DOM

3-11 305 31700 4.0 1280 3.4 1078

8th Dam: Wilra Ramos 598-ET
EX-90 VEVEE DOM

8-11 305 38190 3.4 1279 3.0 1126
Lifetime 219750 3.8 3868 3.3 6166

9th Dam: Wilra Addison 282-ET
VG-85 +V+VV

3-01 305 34280 3.8 1319 3.0 1033
Lifetime 109710 3.7 4063 3.1 3347

10th Dam: Wilra Convincer Sweet
VG-86 VEV+V GMD-DOM

2-02 305 25670 3.9 989 3.2 829

11th Dam: Wilra Elusive Sweet
VG-88 VEVVV

5-02 305 28010 4.0 1118 3.2 892
Lifetime 137130 4.1 5605 3.2 4351

*Sells with embryo contract
to Japan thru GenElite.
Contract has a gross value
of \$11,000 (5 X \$2200/each)



Vatland Silver Lilly 4377 EX-92,2E EEEEE

3-03 365 36780 4.7 1726 3.4 1281
(4th Dam of Lot 41)



Vatland Kahn Lexy 5993-ET

(She sells as Lot 41)

LOT 41

Vatland Kahn Lexy 5993-ET

3238336991 99%RHA-I *CR-Free
Born 3/23/23 5/23 PTA +3095GTPI
+1614M +.21% +123F +.06% +68P
+1143NMS +6.5PL -.2DPR 2.75SCS
+1.14T +.85UDC +.37FLC
+310FE +.3FI 2.8%SCE +1158CMS
A2/A2 BB +3714GLPI

Hendel Farm

14306 Gap Drive
Calendonia, MN 55921
507-458-7680

Wilra Gameday Kahn-ET

3231304539 4/23 PTA +3110GTPI
+1588M +.20% +120F +.06% +67P
+1179NMS +6.3PL -.8DPR 2.68SCS
+1.28T +1.43UDC -.13FLC 79%R
Gameday X VG-86 DOM Lionel

Vatland Taos Lexy 5537-ET

2-04 GP-83 ++FV+ 3205063595
4/23 PTA +2899GTPI +1333M +100F
+63P +938MS +5.4PL -.6DPR 2.85SCS
+1.04T +.65UDC +.50FLC
2-01 81 6999 4.9 340 3.6 251 RIP
Sire: Leaninghouse Taos-ET

2nd Dam: Vatland Crimson 5138-ET

3rd Dam:
Vatland Granite Lana4722-ET
GP-84 VVG+
3-00 30790 4.8 1468 3.5 1082

4th Dam: (Pictured above)
Vatland Silver Lilly 4377
EX-92,2E EEEEE
3-03 365 36780 4.7 1726 3.5 1281
4-05 365 35810 5.1 1831 3.5 1256
Lifetime 131860 4.8 6329 3.5 4614

5th Dam:
Tri-Cal Robust Lana 3302-ET
EX-91,2E VEVEE GMD-DOM
5-09 314 30960 4.3 1343 3.3 1023
6-09 365 35620 4.4 1558 3.4 1201
Lifetime 282740 4.2 11980 3.4 9482

6th Dam:
Straussdale Alton Lana-ET
VG-85 VV+V+ GMD
2-02 365 35590 3.8 1350 3.0 1070

7th Dam: Straussdale B Outside Lizzy
EX-90 EVEEV GMD-DOM
1-11 365 34520 3.3 1342 3.1 1077

8th Dam: Straussdale B Durham Lizza
EX-92,2E EEEEE GMD-DOM
3-02 365 34360 3.6 1235 3.3 1147
Lifetime 141710 3.6 5153 3.3 4619

9th Dam: Straussdale Rud Lou Lou-ET
VG-86 VVV+V GMD
3-10 365 32590 3.7 1218 3.3 1067

10th Dam: Beslea Astro Jet Lexis
EX-91,2E VEVEE
6-01 364 32820 3.6 1190 3.0 988
Lifetime 144591 3.6 5149 3.0 4292

11th Dam: Beslea Sensation Flower
VG-85-CAN
4-03 348 22463 3.3 734 2.9 653

12th Dam: Cationdale Super Meg
VG-85-CAN 86-MS
Lifetime 119822 3.3 3920 3.0 2877



Pine-Tree 56696 Mag 9737-ET
(She sells as Lot 42)

LOT 42

Pine-Tree 56696 Mag 9737-ET

3254487794 99%RHA-I *CR-Free
Born 9/26/22 4/23 PTA +3012GTPI
+1650M +.18% +116F +.05% +65P
+1148NMS +5.5PL +.3DPR 2.73SCS
+.20T +.73UDC -.43FLC
+315FE +.9FI 1.6%SCE +1162CMS
A2/A2 AB +1232DWPS

**Frazzled Free Pedigree!*

**28 oocytes on 1st OPU*

**45 oocytes on 2nd OPU 5/23*

Pine-Tree Dairy

8586 Benner Rd
Marshallville, OH 44645
330-466-8916

OCD Alphabet Magnum-ET

3216574976 4/23 PTA +3027GTPI
+2127M +.10% +112F +.00% +67P
+1010NMS +4.2PL +.0DPR 2.98SCS
+1.37T +1.63UDC +.28FLC 81%R
Alphabet X VG-86 Jared

No-Fla Envy Carmen 56696-ET

3220169459 4/23 PTA +2867GTPI
+1551M +.16% +107F +64P
+1093NMS +5.5PL -.41T -.23UDC
-Fresh November, 2022
2-00 146 13827 4.5 627 3.2 441 RIP
Sire: No-Fla Envoy 83899-ET

2nd Dam:

No-Fla Medley Melora 51644

2-00 297 24080 4.0 974 3.6 874
2-11 305 27930 4.6 1295 3.7 1034

3rd Dam:

No-Fla Rowdy Hilda 45398-ET

2-02 305 29950 3.4 1004 3.3 977

4th Dam:

No-Fla Kado Fatima 40073-ET

GP-82 +++++
3-04 305 35390 3.1 1098 3.3 1161
4-05 305 31440 3.5 1106 3.4 1065
Lifetime 107230 3.4 3628 3.4 3644

5th Dam:

No-Fla Maurice Bri 34977-ET

GP-81 G+G++
1-11 305 26450 3.3 881 3.4 895

6th Dam:

No-Fla Karsten Danika 30385

1-10 295 24160 3.5 844 3.2 776



Pine-Tree 7593 Purs 8418-ET GP-84 U++U+

2-01 330 31370 5.0 1555 3.9 1221
(Full sister to the Dam of Lot 43)



Winstar Mendel 8587-P-ET*PC

(She sells as Lot 43)

LOT 43

Winstar Mendel 8587-P-ET*PC

3247635798 99%RHA-I *CR-Pending
Born 3/11/22 4/23 PTA +2963GTPI
+926M +.32% +127F +.08% +51P
+1098NMS\$ +5.0PL -1.5DPR 2.85SCS
+.67T +.91UDC +.43FLC
+316FE -.6FI 1.4%SCE +1114CMS
A2/A2 +3724GLPI

**Rare offering by Mendel-P and she is Polled!*

***Donor Dam**

Flush history

- 3/2/23- 15 oocytes/11 embryos
- 3/16/23- 7 oocytes/1 embryos
- 3/30/23- 14 oocytes/4 embryos
- 4/13/23- 13 oocytes/3 embryos
- 4/27/23- 10 oocytes/6 embryos
- 5/11/23- 15 oocytes/5 embryos

***Housed at Sunshine Genetics, Whitewater, WI**

Gary and Angie Koppes

15066 19th Ave
Monmouth, IA 52309
563-652-6476

Winstar Mendel-P-ET

3208037185 4/23 PTA +2949GTPI
+824M +.36% +135F +.08% +49P
+1042NMS\$ +3.3PL -1.1DPR 2.94SCS
+.76T +1.10UDC -.22FLC 80%R
Entity X EX-90 Windfall

Pine-Tree 7593 Purs 8416-ET

2-11 VG-85 VVG+V 3150675488
4/23 PTA +2980GTPI +1508M +99F
+62P +1174NMS\$ +7.1PL 2.71SCS
+1.00T +.71UDC +.79FLC
Sire: Pine-Tree-I Pursuit-ET

Full sister: (Pictured above)

Pine-Tree 7593 Purs 8418-ET
GP-84 V++V+ 4/23 PTA +1145NMS\$
2-01 330 31370 5.0 1555 3.9 1221
***59 offspring over +1100NMS\$**
***56 offspring over +3000GTPI**

2nd Dam: (Pictured w/ Lot 27)

Pine-Tree Era Achie 7593-ET
GP-82 +VG++
1-10 365 35130 5.0 1758 3.1 1084
3-05 226 28420 4.8 1359 3.5 992
***Dam of 29H19580 Pine-Tree Tennessee**

3rd Dam:

Sandy-Valley Morgan Era-ET
GP-83 +G+V+ GMD-DOM
2-02 365 34790 4.2 1450 3.6 1258

4th Dam:

Sandy-Valley RBS Emerald
VG-88 EEVVV GMD
3-11 348 42010 4.2 1771 3.1 1316
Lifetime 184897 4.1 7552 3.2 5988
***Mat. sister is the Dam of 'Rubicon'**

5th Dam:

Sandy-Valley Plane Sapphire
VG-87 VV+VV DOM
2-00 365 39130 3.3 1301 3.0 1175

6th Dam: Sandy-Valley Bolt Sheila-ET
EX-90 EEVEV
2-02 365 44790 3.6 1607 2.9 1294

7th Dam: Sandy-Valley Forbid Sully
VG-87, VG-MS GMD
2-03 365 35110 3.7 1310 3.1 1095

8th Dam: Orthoapple Marshall Alia-ET
VG-89, VG-MS GMD-DOM
2-04 365 36210 4.4 1605 3.2 1154

9th Dam: Regancrest-JB Tatum-ET
VG-87, VG-MS DOM
2-04 365 32682 3.6 1163 3.2 1059

10th Dam: Regancrest Tesk Della
EX-90 VEVEE GMD-DOM
5-11 365 35510 3.5 1234 3.2 1134

***Nom. Global Cow of the Year 2006**

11th Dam: Snow-N Denises Dellia
EX-95,2E GMD-DOM
7-06 365 35610 4.0 1431 2.9 1035

12th Dam: Snow-N Dorys Denise
EX-90,2E EX-MS GMD-DOM
5-09 365 33350 3.8 1256 3.1 1038



Lactomont Loak Oak-ET VG-85 UU++U

2-00 365 41940 3.2 1323 3.0 1249
(4th Dam of Lot 44)



Diamond-Oak Elon Labomba-ET

(She sells as Lot 44)

LOT 44

Diamond-Oak Elon Labomba-ET

145433668 99%RHA-I *CR-Free
Born 7/4/22 4/23 PTA +3026GTPI
+1385M +.16% +100F +.04% +54P
+1093NMS +6.0PL -1.0DPR 2.66SCS
+1.51T +1.88UDC +.69FLC
+284FE +.0FI 2.2%SCE +1106CMS
A1/A2 AE +3578GLPI

**Unique pedigree ready to IVF*

**Phenomenal flush record!*

***Housed at Trans Ova, IA**

Curtis Ryan Vanden Berge

11701 Old River Rd
Bakersfield, CA 93311
661-340-6448

S-S-I Spartacus Elon-ET

3215097559 4/23 PTA +2947GTPI
+1050M +.17% +91F +.05% +48P
+906NMS +4.1PL +.2DPR 2.90SCS
+1.72T +2.22UDC +.87FLC 81%R
Spartacus X VG-86 Moola

Diamond-Oak Diesel Laura-ET

145052384 4/23 PTA +2887GTPI
+1149M +86F +44P +1031NMS +6.7PL
+1.14T +1.29UDC +.01FLC
Sire: OCD Pinnacle Diesel-ET

2nd Dam:

Stunning-M Slamdunk Lisa-ET
2-10 182 13120 4.5 593 3.5 462 inc.

3rd Dam: (Pictured above)

Ms Rubicon Love-ET
GP-82 ++G++ DOM
2-04 305 32740 3.8 1243 3.6 1169

4th Dam: (Pictured above)

Lactomont Loak Oak-ET
VG-85 VV++V
2-00 365 41940 3.2 1323 3.0 1249

5th Dam: Summerliz Man O Man Lausy-ET

VG-87-CAN, EX-MS
2-07 365 31364 4.0 1265 3.5 1089

6th Dam: Summerliz Lausyna Shottle-ET

VG-87-CAN, 86-MS
5-07 365 32203 3.8 1215 3.3 1052
Lifetime 110420 3.9 4298 3.3 3686

7th Dam: Comestar Lausinady Goldwyn

VG-87-CAN, 87-MS
5-02 365 29381 3.6 1065 3.0 882
Lifetime 128206 3.8 4879 3.2 4087

8th Dam: Comestar Lausinadia Champion

VG-86-CAN VG-MS
2-02 365 30814 4.8 1479 3.5 1093

9th Dam: Comestar Lausina Storm

EX-CAN, 91-MS
7-03 365 44941 4.3 1918 3.4 1515
Lifetime 202305 4.3 8649 3.4 6964

10th Dam: Comestar Lausan Black

VG-87-CAN, 88-MS
5-04 365 37039 4.3 1587 3.6 1318
Lifetime 108246 4.4 4736 3.8 4151

11th Dam: Comestar Laurie Sheik-ET

VG-88-CAN 92-MS&FL
6-09 365 29864 4.5 1329 3.4 1016

**HM All-Am & All-Can Sr 2yr-old 1989*

**Canadian Cow of the Year 1995*

12th Dam: Elysa Anthony Lea

EX-CAN 90-MS 95-FL
6-02 365 35770 3.9 1398 2.9 1049
Lifetime 109850 4.0 4334 3.1 3439



**Kings-Ransom Kroy Climax-ET
EX-94 EEEVE 95-MS**

2-11 300 32330 4.8 1554 3.7 1183
(2nd Dam of Lot 45)

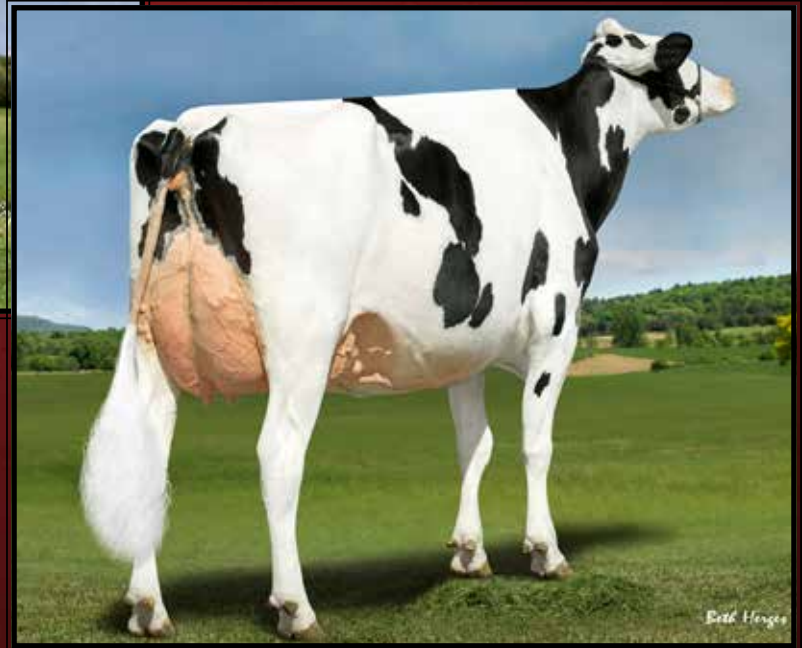

**Kings-Ransom Montry Cans
EX-95, 97-MS**

**Nom. Jr All-American 5yr-old 2021
(Mat. sister to the 2nd Dam of Lot 45)*

LOT 45

**Selling Buyers Choice of the
2 full sisters listed below:**

Lauren King
311 King Rd
Schuylerville, NY 12871
518-695-9245

#3216

Kings-Ransom Drpbx Creep-ET

3240291792 99%RHA-I *CR-Untested
Born 12/12/22 4/23 PTA +2873GTPI
+1072M +.05% +57F +.03% +43P
+694NMS +3.9PL +.0DPR 2.62SCS
+3.02T +3.25UDC +1.50FLC
+166FE +.3FI 2.2%SCE +708CMS
A1/A2 BB +3440GLPI +12 conf

#3234

Kings-Ransom Dpbx Crabie-ET

3240291810 99%RHA-I *CR-Untested
Born 12/25/22 4/23 PTA +2852GTPI
+1432M +.01% +58F +.04% +57P
+652NMS +3.5PL -1.7DPR 2.70SCS
+3.58T +2.97UDC +1.12FLC
+174FE -1.2FI 2.4%SCE +666CMS
A1/A2 BB +3452GLPI +12 conf

**Very Early Dropbox heifers!*

**Potential 13th generation EX*

**Will sell guaranteed CR-Free*

Kings-Ransom Dropbox-ET

3224437486 4/23 PTA +2988GTPI
+1000M +.16% +1000M +.16% +84P
+795NMS +3.5PL -.3DPR 2.71SCS
+3.14T +3.08UDC +1.02FLC 80%R
Highjump X EX-94 Casper

Kings-Ransom Dltm Cocoa-ET

3217449530 4/23 PTA +2646GTPI
+665M +28F +32P +3.6PL 2.78SCS
+3.11T +3.01UDC +1.36FLC
-Due 9/9/23

Sire: Farnear Delta-Lambda-ET

2nd Dam: (Pictured above)
Kings-Ransom Kroy Climax-ET
4-06 EX-94 EEEVE 95-MS
1-11 305 27950 4.8 1354 3.5 972
2-11 300 32330 4.8 1554 3.7 1183
3-11 350 39700 5.3 2106 3.7 1466

Maternal sisters include:

Kings-Ransom KB Cupid-ET EX-94,2E
4-07 365 48930 4.7 2318 3.1 1525

**1st place 5yr-old NY State Show 2021*

Kings-Ransom Montry Cans EX-95, 97-MS
**Nom. Jr All-Am 5yr-old 2021*
(Pictured above)

3rd Dam: Kings-Ransom Mg Cleavage-ET
EX-95 EEEEE DOM 97-MS
2-11 365 38240 4.8 1848 3.7 1408
Lifetime 134610 4.8 6501 3.6 4880

4th Dam: Golden-Oaks Gwyn Classy-ET
EX-92 EEEVE
3-05 305 31580 4.1 1284 3.4 1062
**1st 4yr-old NY Spring Jr Show 2014*

5th Dam: Golden-Oaks Champ Rae-ET
EX-93,3E EEVEE
6-04 365 41590 4.1 1714 3.2 1319

6th Dam: Scientific Beauty Rae-ET *RC
EX-90 VEEVV DOM
4-03 365 33710 4.7 1595 3.7 1243

7th Dam: Scientific Jubilant Rae-ET
EX-90 DOM
5-11 365 38880 4.1 1608 3.6 1408

8th Dam: C Hanoverhill Tony Rae
EX-96,3E GMD-DOM
6-11 365 40221 4.1 1660 3.5 1408
**HM All-American Jr 2yr-old 1988*

9th Dam: Hanoverhill TT Roxette-ET*RC
EX-94,2E GMD-DOM
10-00 365 35040 4.3 1519 3.2 1129

10th Dam:
Mil-R-Mor Roxette EX-90 GMD-DOM

11th Dam: C Glenridge Citation Roxy
EX-97,4E GMD

12th Dam: EX-90 GMD

**3X All-American Produce of Dam*



Genosource Hot N Heavy-ET
(She sells as Lot 46)



Ladyrose Caught Your Eye-ET
EX-92 EEEVE 94-MS
**Un All-American Jr 2yr-old & Jr 3yr-old!*
(Dam of Lot 46 & 2nd Dam of Lot 47)

LOT 46 #80377
Genosource Hot N Heavy-ET
3249969037 99%RHA-I *CR-Untested
Born 9/8/22 4/23 PTA +2602GTPI
+694M +.08% +50F +.04% +32P
+448NMS +1.4PL -.4DPR 3.01SCS
+2.79T +2.54UDC +1.25FLC
+137FE +.0FI 1.8%SCE +454CMS
A1/A2 AA +9 conf

***Ready to flush**

Maternal brothers to Hot N Heavy:
MB-Lucklady Eye Candy-ET +3.20T
MB-Lucklady Bullseye-ET +3.18T

Genosource
2188 78th St
Blairstown, IA 52209
Tim Rauen 563-451-5866
Kyle Demmer 563-451-5376

AOT Spartacus Hustle-ET
3203571034 4/23 PTA +2811GTPI
+1104M +.07% +64F +.04% +47P
+658NMS +2.1PL +1.5DPR 3.08SCS
+2.29T +2.52UDC +.99FLC 81%R
Spartacus X EX-90 Fabulous

Ladyrose Caught Your Eye-ET
3-08 EX-92 EEEVE 94-MS
3130101491 4/23 PTA +2130GTPI
+3.68T +2.45UDC +1.32FLC
2-01 359 25210 3.9 991 3.4 848
3-02 305 29720 4.4 1312 3.3 983
Sire: Croteau Lesperron Unix-ET
(Pictured above)
All-American Jr 3yr-old 2022
**Un. All-American Jr 2yr-old 2021*
**1st Jr 3yr-old World Dairy Expo 2022*
**1st Jr 2yr-old World Dairy Expo 2021*
**All-National Jr 3yr-old 2022*

2nd Dam:
Rosedale Achieverslegacy-ET
VG-89 VEVVE
1-09 365 26380 5.1 1358 3.4 904
**All-American Milking Yearling 2017*
Full sister:
Rosedale Catch A Glimpse-ET VG-89
**All-American Winter Yearling 2017*
**All-Canadian Winter Yearling 2017*
**Jr Champion WDE 2017*
3rd Dam: Rosedale Lexington-ET
EX-95,3E EEEEE
4-11 365 42780 4.6 1973 3.0 1289
Lifetime 100980 4.8 4809 3.2 3202
**All-Am 5yr-old 2013*
**Res. All-Am Jr 3yr-old 2011*
**Res. All-Am Jr 2yr-old 2010*
4th Dam: Rosedale Lexi-ET|
VG-89 EEEVE
2-02 365 26800 5.1 1356 3.1 837
**All-WI Jr 2yr-old 2006*
**HM All-American Spring Yrlng*
5th Dam: Rosedale Lea-Ann-ET
EX-93,2E EEEEE GMD
4-08 365 39370 3.4 1325 3.1 1202
Lifetime 120420 3.6 4315 3.2 3795
6th Dam: Stookey Elmpark Blackrose-ET
EX-96,3E EEEEE GMD-DOM
5-03 365 42230 4.6 1939 3.2 1352
**All-Time All-Am Jr 2yr-old & Jr 3yr-old*
**Res. All-American 5yr-old 1995*
**All-Canadian Jr. 3yr & 5yr-old*
7th Dam: Nandette TT Speckle-RED
EX-93,92-MS DOM
4-08 365 25290 4.7 1195
**All-Am R&W 2yr-old & 4yr-old*
**HM All-Canadian 5yr-old 1983*
8th Dam:
Nandette Riley Nana-RED VG-87
9th Dam:
Nandette Bootmaker Gail VG-89
Lifetime 129410 3.8 4916

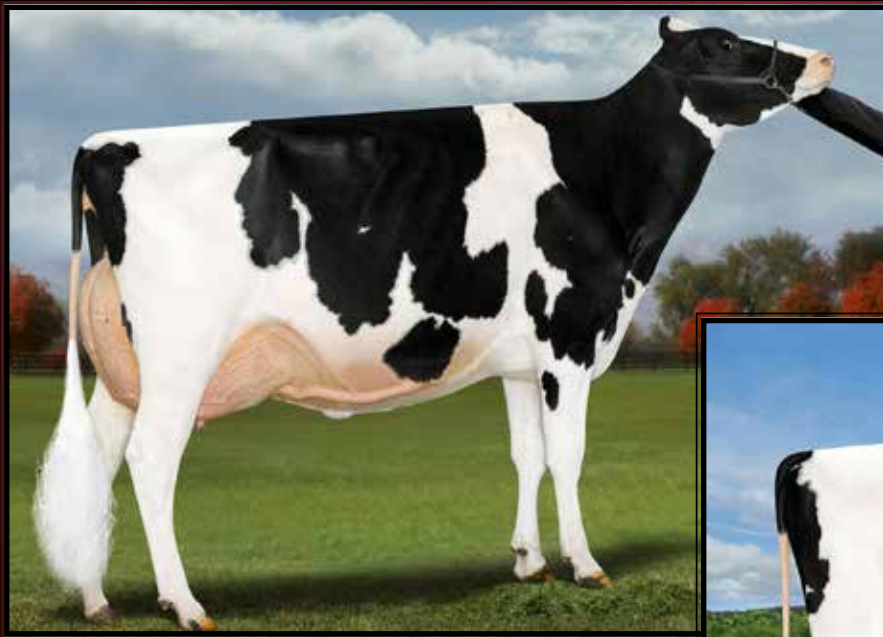

**Ladyrose Caught Your Eye-ET
EX-92 EEEVE 94-MS**

**Un All-American Jr 2yr-old &
All-American Jr 3yr-old!*

(Dam of Lot 46 & 2nd Dam of Lot 47)



D2 Summerfest Eyes On You-ET

**HM Jr Champion WI Summer Show 2022
(Dam of Lot 47)*

LOT 47

Budjon-MB DL Eyeshadow-ET

3240650236 99%RHA-I *CR-Untested
Born 12/13/22 4/23 PTA +2510GTPI
+914M +.00% +35F -.02% +24P
+3.21T +2.84UDC +.83FLC
A1/A2 AB +3092GLPI +12 conf

**Show age, All-American pedigree
and phenomenal individual all in one
package!*



Budjon-MB DL Eyeshadow-ET
(She sells as Lot 47)

Budjon Farms & Heartland Dairy

N9995 Soo Rd
Lomira, WI 53048
920-960-0350

Farneer Delta-Lambda-ET

3125993715 4/23 PTA +2801GTPI
+1238M +48F +46P +709NM\$ +4.8PL
+2.66T +2.87UDC +.83FLC 99%R
Delta X EX-91,2E Numero Uno

D2 Summerfest Eyes On You-ET

14131686C 4/23 PTA +2182GTPI
+3.05T +2.33UDC +1.28FLC
1-10 19 1201 4.4 53 3.5 42 RIP
**Recently fresh & looks incredible!*
Sire: Avant-Garge-I KD Summerfest-ET
(Pictured above)

**HM Junior Champion Wisconsin
Summer Show 2022*

**2nd Summer Yearling NAILE 2022*

**8th Summer Yearling WDE 2022*

**2nd Dam: (Pictured above)
Ladyrose Caught Your Eye-ET
EX-92 EEEVE 94-MS**

2-01 359 25210 3.9 991 3.4 848
3-02 305 29720 4.4 1312 3.3 983

All-American Jr 3yr-old 2022

**Un. All-American Jr 2yr-old 2021*

**1st Jr 3yr-old World Dairy Expo 2022*

**1st Jr 2yr-old World Dairy Expo 2021*

**3rd Dam: Rosedale Achieverslegacy-ET
VG-89 VEVVE**

1-09 365 26380 5.1 1358 3.4 904

**All-American Milking Yearling 2017*

Full sister:

Rosedale Catch A Glimpse-ET VG-89

**All-Am & All-Can Winter Yearling 2017*

4th Dam: Rosedale Lexington-ET

EX-95,3E EEEEE

4-11 365 42780 4.6 1973 3.0 1289

Lifetime 100980 4.8 4809 3.2 3202

**All-Am 5yr-old 2013*

**Res. All-Am Jr 3yr & Res. All-Am Jr 2yr*

5th Dam: Rosedale Lexi-ET|

VG-89 EEEVE

2-02 365 26800 5.1 1356 3.1 837

**HM All-American Spring Yrlng*

6th Dam: Rosedale Lea-Ann-ET

EX-93,2E EEEEE GMD

4-08 365 39370 3.4 1325 3.1 1202

Lifetime 120420 3.6 4315 3.2 3795

7th Dam: Stookey Elmpark Blackrose-ET

EX-96,3E EEEEE GMD-DOM

5-03 365 42230 4.6 1939 3.2 1352

**All-Time All-Am Jr 2yr-old & Jr 3yr-old*

**Res. All-American 5yr-old 1995*

**All-Canadian Jr. 3yr & 5yr-old*

8th Dam: Nandette TT Speckle-RED

EX-93,92-MS DOM

4-08 365 25290 4.7 1195

**All-Am R&W 2yr-old & 4yr-old*

**HM All-Canadian 5yr-old 1983*

9th Dam: Nandette Riley Nana-RED VG-87

10th Dam: Nandette Bootmaker Gail VG-89



Macland HF Yoder Rachel-ET EX-96,2E EEEEE DOM

**All-American Lifetime Production Cow 2022
(Dam of Lot 48)*

**LOT 48
IVF Session**

**Buyer is purchasing rights to control the next IVF session(s). Buyer is guaranteed IVF sessions until a minimum of 8 #1 or #2 IVF embryos are produced. Embryo grades are determined at the time of transfer if fresh embryos or at time of freezing if freezing is requested by buyer. Buyer keeps all resulting embryos from these controlled IVF sessions. Buyer is responsible for all costs of the aspiration and mating sire decisions.*

**Highest classified Index cow in the World!*

**Highest index female class winner ever at World Dairy Expo!*

Kyle Reid & Adam Liddle
29 Kinney Rd
Argyle, NY 12809
518-638-8246

Dam of IVF session:

**Macland HF Yoder Rachel-ET
8-00 EX-96,2E EEEEE DOM**
3126231394 100%RHA-NA *CR-Untested
4/23 PTA +2552GTPI A2/A2 AB
+1002M +54F +44P +2.1PL +1.84T
2-01 333 24520 4.0 993 3.4 834
3-01 317 27410 4.2 1155 3.5 962
4-03 365 27820 4.4 1215 3.7 1020
5-06 352 35690 4.0 1427 3.6 1287
6-08 319 35430 4.1 1440 3.4 1232
7-08 280 32163 4.6 1486 3.3 1044 RIP
LTD 165420 4.1 6815 3.5 5796
Sire: Woodcrest Mogul Yoder-ET
(Pictured above)

- *1st Lifetime Production Cow & Res. Grand Champion N-E Sprg Nat'l 2023*
- *1st 150,000 lb Cow WDE 2022*
- *All-Am Lifetime Production Cow 2022*
- *Nom. All-American 5yr-old 2020*
- *1st Aged Cow & Grand Champion Eastern Fall Nat'l Holstein Show 2021*
- *Supreme Champion PA All-Am 2021*

- 2nd Dam:**
S-S-1 Uno Rapa 8431-ET
VG-88 VE++V
2-04 316 22470 4.6 1038 3.5 793
3-04 365 29280 4.1 1189 3.6 1052
4-06 260 21490 4.0 859 3.6 769
- 3rd Dam:**
S-S-1 Snowman Rachel7516
EX-90 EEVVE DOM
2-05 365 37400 3.6 1333 3.2 1199
5-05 365 38950 3.2 1256 3.2 1239
Lifetime 153910 3.5 5362 3.3 5076
- 4th Dam:**
Roylane Socra Mira 1760-ET
EX-91,2E EEVVE DOM
3-11 305 38790 4.2 1617 3.2 1257
5-11 305 40080 3.5 1411 3.3 1328
Lifetime 180370 3.7 6734 3.4 6172
- 5th Dam:**
Seagull-Bay Oman Mirror-ET
VG-86 +VVVV DOM
3-00 365 36430 4.4 1606 3.6 1304
- 6th Dam:**
Seagull-Bay Manat Mirage-ET
EX-90 VEVVE GMD-DOM
3-06 365 35900 3.8 1364 3.4 1229
- 7th Dam:**
Lynmead Celsius Minnow-ET
EX-91,2E EEEVV GMD-DOM
4-10 365 49550 3.7 1857 3.2 1592
Lifetime 255910 3.7 9446 3.3 8481
- 8th Dam:**
CMV Melwood Mindy-ET
VG-85 VE+V GMD-DOM
4-01 365 36341 3.6 1305 3.4 1239
- 9th Dam:**
Briarpatch-R Misty-ET
VG-85 +E+V GMD-DOM
2-02 365 24680 4.8 1176 3.1 776
- 10th Dam:** Rilara Mars Las Ravena
EX-91 EVEE GMD-DOM
4-03 305 29030 4.6 1329

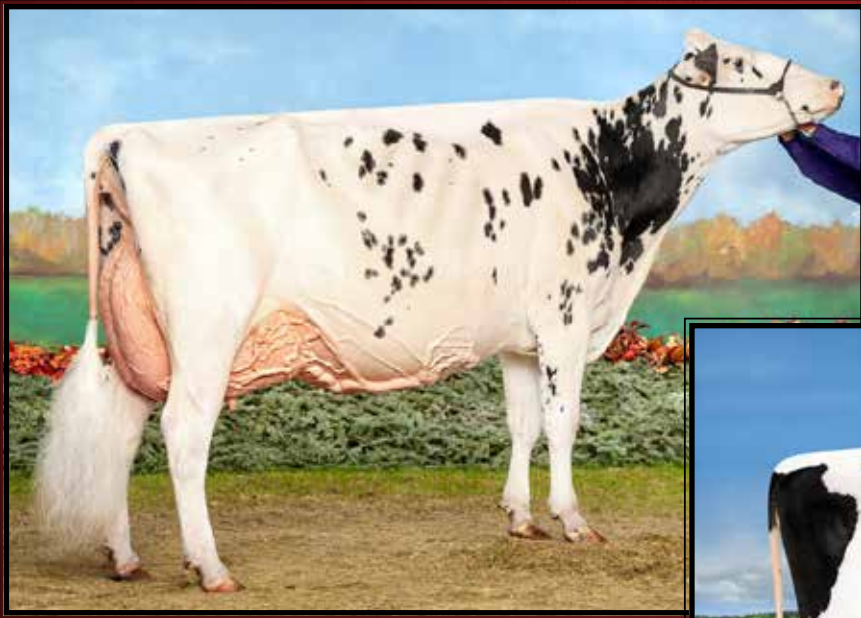

Erbacres Snapple Shakira-ET
EX-97,2E-CAN 97-MS

**Supreme Champion World Dairy Expo 2021*
(2nd Dam of Lot 49)



Jacobs Chief Shalou-ET
(She sells as Lot 49)

LOT 49 #1046

Jacobs Chief Shalou-ET

120601046C 99%RHA-I *CR-Untested
Born 12/24/21 4/23 PTA +2220GTPI
+694M +1.53T +1.38UDC +.77FLC
A2/A2 AB

Bred 4/9/23, Due 1/15/24 to
551HO3379 Delta-Lambda

***Donor Dam**

Genosource

2188 78th St

Blairstown, IA 52209

Tim Rauen 563-451-5866

Kyle Demmer 563-451-5376

Stantons Chief-ET

3129015989 4/23 PTA +2285GTPI
+738M +8F +20P +.5PL 2.72SCS
+2.24T +2.24UDC +.47FLC 97%R
High Octane X VG-85 Numero Uno

Jacobs Delta Shanessa-ET

VG-85-CAN, VG-MS 111576163C
1-11 365 25681 4.3 1113 3.5 897
Sire: Mr Mogul Delta 1427-ET

2nd Dam: (Pictured above)
Erbacres Snapple Shakira-ET
EX-97-2E-CAN 97-MS

3-04 359 28100 5.1 1444 3.8 1054
4-11 365 35567 4.8 1711 3.8 1367
6-03 359 33799 4.9 1673 3.7 1241

Lifetime 109431 4.9 5415 3.7 4087

**Supreme Champion 2021 WDE & Royal*

**All-American Aged Cow 2021*

**All-Canadian Aged Cow 2021*

**All-American Jr 3yr-old 2018*

**Res. All-American Jr 2yr-old 2017*

3rd Dam:

Miss Apple Snapple-RED-ET

EX-96,2E EEEEE

4-02 365 38030 4.1 1547 3.7 1413

**Res. All-American R&W 125,000 lb Cow 2019*

**Un. All-Am & Res. All-Can R&W 4yr-old 2017*

**Nom. All-Canadian B&W 4yr-old 2017*

**HM All-Canadian R&W Junior Cow 2016*

**Res. All-American R&W Jr 3yr-old 2016*

**Un. All-American R&W Jr 2yr-old 2015*

4th Dam: KHW Regiment Apple-RED-ET

EX-96,4E EEEEE DOM

9-01 365 36750 4.3 1582 3.5 1280

Lifetime 240640 4.7 11394 3.7 9013

**Multiple Time All-American R&W!*

5th Dam: Kamps-Hollow Altitude-ET

EX-95,2E EEEEE DOM

7-00 365 39690 4.7 1849 3.5 1385

Lifetime 144460 4.4 6295 3.7 5288

6th Dam: Clover-Mist Alisha-ET

EX-93,3E EEEEE DOM

Lifetime 226470 4.7 10659 3.6 8149

7th Dam: Clover-Mist Augy Star-ET*RC

EX-94,4E EEEEE DOM

Lifetime 206250 4.7 9793 3.5 7187

8th Dam: D-R-A August

EX-96,4E EEEEE DOM

Lifetime 190200 4.4 8281 3.3 4457

**Nom. All-American Aged Cow 1986*

9th Dam & 10th Dam EX cows!



FB Monster 860164-PP-ET
(She sells as Lot 50)

LOT 50 Jersey

FB Monster 860164-PP-ET

3257843035 BBR 100 JH1F
Born 1/9/23 ID Eartag 860164
4/23 PTA +194GJPI +1.1T +852CMS
+1194M +.17% +95F +.10% +67P
+4.4PL -.1DPR +1.0GJUI 2.84SCS
A2/A2 BB

#1 Homozygous or confirmed polled female in the World for JPI and CM\$!

**There has never been a more unique genomic Jersey ever sold in public auction!*

+162 CFP and nearly + DPR

***Housed at GenStart, Trempealeau, WI**

FB Genetics
PO Box 1300
Dumas, TX 79029
fbgenetics@yahoo.com

Four J Monster (6)-P-ET

3209703049 4/23 PTA +184GJPI
+.7T +1187M +.14% +89F +.08% +62P
+781CM\$ +3.2PL +.5DPR 2.85SCS
Thrasher X VG-82% Listowel

JX FB Thrasher 709232 (6)-P-ET

3228233097 4/23 PTA +152GJPI
+1072M +.14% +84F +.10% +64P
+644CM\$ +2.0PL +1.2T +4.1GJUI
-Fresh 1/21/23
-Last test- 61 lbs 6.1%F 4.0%P
Sire: JX Cdf JLS Pilgrim Thrasher (6)-ET

2nd Dam:
JX Faria Brothers Mr Chavez 606829 (5)-P-ET

3rd Dam:
JX Faria Brothers Ronaldo 368404 (4)

4th Dam:
Faria Brother Blade 236683 (4)
VG-81%

5th Dam:
Faria Brothers Renegade 101697 (3)
VG-85%

Special terms on Lot 50:

Selling 50% ownership. Heifer will be housed at GenStart. Buyer and FB Genetics will alternate controlled IVF sessions on the heifer. Each party will own and control 100% of the offspring from their controlled sessions. Buyer has the option to keep flush sessions open and alternating with Seller and not calve the donor in if desired.



**JX Faria Brothers Action Dean Smith (1)
EX-92%**

7-11 305 29240 4.5 1309 3.5 1032
(6th Dam of Lot 51)



**JX FB Nicklaus 835474 (6)-ET
(Dam of Lot 51 IVF session)**

LOT 51 Jersey IVF Session

**Buyer is purchasing rights to control the next IVF session(s). Buyer is guaranteed IVF sessions until a minimum of 8 #1 or #2 IVF embryos are produced. Embryo grades are determined at the time of transfer if fresh embryos or at time of freezing if freezing is requested by buyer. Buyer keeps all resulting embryos from these controlled IVF sessions. Buyer is responsible for all costs of the aspiration and mating sire decisions.*

Dam of IVF Session:

JX FB Nicklaus 835474 (6)-ET

3257918345 BBR 100 JH1F
Born 9/2/22 ID Eartag 835474
4/23 PTA +201GJPI +1.4T +950CMS
+1295M +.09% +84F +.06% +62P
+6.3PL -.4DPR +8.8GJUI 2.93SCS
A2/A2 BB

#1 JPI female in the World!

#3 CMS female in the Breed!

IVF on 6/22 for the new buyer

***Housed at GenStart, Trempealeau, WI**

FB Genetics
PO Box 1300
Dumas, TX 79029
fbgenetics@yahoo.com

Victory Thrasher Nicklaus-ET

3217271900 4/23 PTA +174GJPI
+1.3T +1170M +91F +62P +741CMS
+3.1PL +.4DPR 2.6LIV 3.01SCS
Thrasher X VG-84% Craze

JX FB Jiggy 692146 (5)-ET

3224804222 4/23 PTA +151GJPI
+1316M +.05% +75F +.04% +57P
+687CMS +4.2PL +1.2T +5.7GJUI
-Fresh 10/1/22
-Still milking 53 lbs 5.3%F last test
Sire: JX Kash-In Got Jiggy (6)-ET

3rd Dam:

JX Faria Brothers Zinc 459940 (4)-ET

2-00 300 21440 4.8 1019 3.6 779
3-00 305 23420 4.9 1155 3.6 854

4th Dam:

JX Faria Brothers Pele 352670 (3)

5th Dam:

JX Faria Brothers Irwin 225780 (2)-ET

EX-91%
2-10 305 26450 4.5 1190 3.6 964
3-11 305 26480 4.5 1192 3.6 959
5-06 305 25100 4.7 1186 3.7 918

6th Dam: (Pictured above)

JX Faria Brothers Action Dean Smith(1)

EX-92%
3-07 305 26744 4.3 1156 3.5 932
5-07 305 27910 4.4 1234 3.5 967
7-11 305 29240 4.5 1309 3.5 1032
10-02 305 22970 4.7 1091 3.5 810



FB Geppetto 857362-ET
(She sells as Lot 52)

LOT 52 Jersey
FB Geppetto 857362-ET

3257840233 BBR 100 JH1F
Born 11/5/22 ID Eartag 857362
4/23 PTA +184GJPI +.5T +858CM\$
+1194M +.18% +99F +.04% +54P
+4.8PL +.2DPR -3.5GJUI 2.94SCS
A2/A2 AB

#36 JPI female in the breed

**A rare +.2 DPR w/ extreme +153CFP*

**Soon ready to IVF*

**Housed at GenStart, Trempealeau, WI*

FB Genetics
PO Box 1300
Dumas, TX 79029
fbgenetics@yahoo.com

Ahlem Gifted Geppetto (6)-ET
3213753879 4/23 PTA +155GJPI
+.7T +753M +.13% +64F +.08% +46P
+765CM\$ +5.6PL +.5DPR 3.01SCS
Gifted X VG-83% Genevieve

FB Thrasher 678015-ET
3219861208 4/23 PTA +165GJPI
+1167M +.21% +103F +.07% +58P
+700CM\$ +2.2PL +.7T +.1GJUI
-Sold
Sire: JX Cdf JLS Pilgrim Thrasher (6)-ET

2nd Dam:
JX Faria Brothers Zinc 475138 (6)-ET
2-00 245 15450 5.3 826 3.7 565

3rd Dam:
JX Faria Brothers Nxlevel 310237 (5)-ET
VG-81%
2-07 288 19860 5.3 1061 3.8 764
3-06 294 19990 4.9 983 3.9 783
4-05 292 22690 4.9 1122 3.8 868

4th Dam:
JX Faria Brothers Badger 258173 (4)
VG-81%
1-09 305 21440 4.6 996 3.6 776



S-S-I Doc Have Not 8784-ET EX-95 EEEEE

**Sold for \$1.925 million in package! *Res. All-American 4yr-old 2022
(2nd Dam of Lot 53)*



Higherransom Pearce Hank-ET
(He sells as Lot 53)

LOT 53 *MALE*

Higherransom Pearce Hank-ET

3216600254 99%RHA-I *CR-Pending
Born 2/14/23 5/23 PTA +3037GTPI
+1133M +.09% +70F +.07% +55P
+897NM\$ +5.9PL +.0DPR 2.82SCS
+3.01T +3.14UDC +2.29FLC
+209FE +.3FI 2.0%SCE +912CMS
A2/A2 BB

**Unique Crossover bull from the
hottest family in the world!*

***Housed at Genetic Futures,
Randolph, WI**

Special terms on Lot 53:

***The winning bid will be invoiced for 20% down
payment, non-refundable.**

***The winning bidder will supply a standard
contract to seller which he will sign pertaining
to health and semen standards. The remaining
balance will be paid direct to the seller.**

NDIRA, Inc.

PO Box 221753
Carmel, CA 93922
831-626-0451

S-S-I BG Perfect Pearce-ET

3216213829 4/23 PTA +3034GTPI
+1420M +.10% +84F +.06% +63P
+941NM\$ +5.2PL +1.0DPR 2.97SCS
+2.28T +2.17UDC +1.73FLC 79%R
Perfect X VG-86 Rio

Duckett Lambda Hivanna

3235342362 4/23 PTA +2710GTPI
+1635M +26F +50P +603NM\$ +5.0PL
+2.88T +2.93UDC +1.41FLC
-Due 12/26/23
Sire: Farnear Delta-Lambda-ET

**2nd Dam: (Pictured above)
S-S-I Doc Have Not 8784-ET
EX-95 EEEEE**

2-02 365 29320 3.8 1127 3.4 1002
3-06 297 33720 3.6 1218 3.3 1107
4-05 320 35670 3.9 1404 3.3 1162

**Res. All-American 4yr-old 2022*

**Sold as a pkg for \$1,925 million Duckett
Summer Selections Sale II, 2022*

**3rd Dam: Fly-Higher Jedi Havenot-ET
VG-86 VVV+V**

3-05 365 31495 3.2 994 3.4 1060

**4th Dam: Cookiecutter Masy Hashes-ET
VG-85 +VV+V**

3-11 365 39630 3.6 1436 3.1 1209
Lifetime 121290 3.9 4762 3.2 3920

**5th Dam: Cookiecutter Mom Halo-ET
2-09 VG-88 VV+VE DOM**

2-00 365 35280 5.2 1819 3.7 1304

**Global Cow of the Year 2019!*

**6th Dam: Cookiecutter Gld Holler-ET
VG-88 VVV+E DOM**

2-03 365 40730 3.5 1410 3.1 1249

**Nom. Int'l Cow of the Year 2016*

**7th Dam: Ms Kings-Rnsm Champ Haley-ET
EX-90 EEVVE GMD-DOM**

3-11 365 43690 3.7 1625 3.1 1357

**8th Dam: Regancrest-JDV Hanna-ET
EX-90 EEVVE**

4-07 365 45110 4.3 1922 3.2 1449

**9th Dam: Long-Haven Rudolph Dee-ET
EX-90,2E EVVVE GMD-DOM**

2-11 365 32720 4.8 1565 3.8 1252

**10th Dam: Regancrest Elton Disrael-ET
VG-88 EX-MS DOM**

2-04 365 33617 4.5 1499 3.5 1169

**11th Dam: Snow-N Denises Dellia
EX-95,2E EEEEE GMD-DOM**

Lifetime 180240 3.9 7108 3.2 5723

**Dam of sires 'Durham' & 'Dundee'*

**12th Dam: Snow-N Dorys Denise
EX-90,2E EX-MS GMD-DOM**

5-09 365 33350 3.8 1256 3.1 1038

Sale Consignor Index

Adaway Dairy LLC	17
AOT Genetics	5,29
Aurora Ridge Dairy LLC	13
Blumenfeld Holstein LLC	34
Budjon Farms & Heartland Dairy	47
Cookiecutter Holsteins LLC	2,16,39
Debatin, Brian	40
FB Genetics	1,22,28,50-52
Fly-Higher Holsteins LLC	23
Genosource	25,26,46,49
Hembury Farms LLC	12
Hendel Farm	41
Houdek, Wayne	36
JC-Kow Farms LLC	21,33
Johnson & Vierhout	3,9,27
Kenyon-Hill Farm	6
King, Lauren	45
Koppes, Gary & Angie	43
La Casa De Leche, LLC	18
Ladys-Manor LLC	19
Melarry Farms	38
Midas-Touch	31
NDIRA, Inc.	53
North Side Genetics	4
Pen-Col Farm	15,35
Pine-Tree Dairy	42
Reid & Liddle	48
Sheland Farms LLC	11,24
Terra Linda Dairy	10,20,30,37
Trifecta Genetic	8,14
Vanden Berge, Curtis Ryan	44
Winstar Genetics LLC	7,32



