

*The*

# PURPLE RIBBON

*Classic*



Saturday, March 4, 2023 • Marshfield, WI



# The Purple Ribbon Classic

Saturday, March 4, 2023 - 11:30 a.m.

Marshfield, Wisconsin

*Sale Sponsored & Managed by:*

Wood Area Holstein Breeders

**Please bring this catalog with you to the sale.**

## *Sale Personnel*

Tim Schindler (Auctioneer - #8170).....	Curtiss, Wisconsin.....	715-223-4014
Tim Natzke (Pedigrees).....	Fond du Lac, Wisconsin.....	920-979-0611
Don Mayer.....	Bloomer, Wisconsin.....	715-829-3417
Brian Olbrich.....	Harvard, Illinois.....	815-482-7426
Lynn Harbaugh.....	Marion, Wisconsin.....	920-420-1524

*If you are unable to attend the sale, please make arrangements with any member of the sale staff or call one of the sale day phones.*

*Internet bidding and live webcast will also be available at [www.cowbuyer.com](http://www.cowbuyer.com). Please have sale day phone at the ready in case of connectivity issues.*



## *Location*

Central Wisconsin State Fairgrounds - 513 East 17th Street, Marshfield

## *Sale day phones*

Paul 715.459.4735 • Tyler 715.323.2682 • John 715.305.4046  
purpleribbonale@gmail.com • [www.facebook.com/purpleribbonclassic](http://www.facebook.com/purpleribbonclassic)

## *Fitters*

Garret Schmidt 608.865.0266 • Melissa Sprecher 608.417.9201 • Deagan Sandelier 715.937.7037

## *Food Stand*

Wood County State Fair Group

***There will be a semen auction to benefit the Wood County Junior Holstein Association.***

## *Sale Committee Members*

Dennis Bangart	Donna Dorshorst	Stephanie Hughes
Peggy Bangart	Matt Dorshorst	Paul Kuse
Trisha Blaser	Tyler Freund	Matt Lippert
Kenni Olson	Amanda Gehrke	Paul Lippert
Leisa Breuch	Gary Gehrke	Susan Miller
Heidi Bulgrin	John Hartman	Bob Miller
Tyler Bulgrin	Tiffany Hartman	Nicole Pralle

*A very special thank you to our consignors. We applaud your willingness to open your herds to our selectors and are confident that your animals will make the 2023 Purple Ribbon Classic a big success! Best wishes to the buyers of these fine Holsteins - we hope these heifers prove to be valuable additions to your herd. We would also like to thank our Juniors for all the hard work they do to help care for and prepare animals for sale day.*

# 2023 Purple Ribbon Classic



Oak-Ridge-K Gchip Turbo EX-95  
dam of Lot 1



Lot 1

# 1

Milk Source LLC & Ransom Rail Farms Inc  
C/O Eddie Bue  
N3569 Vanden Bosch Rd  
Kaukauna, WI 54130-7648  
920.766.5335

## Blondin Thunder Storm

CAN 110296922 99%RHA-I  
PTA +115M -16F -8P 94R 12/22  
PTA -293NM -.07%F -.04%P  
PTA -.8PL 2.90SCS -2.7DPR 3.5%DCE  
PTA +3.55T +2.38UDC +1.20FLC 93R 12/22  
GTPI +1962

## Oak-Ridge-K Gchip Turbo

144349285 Excellent-95 EEVEE 5-01  
4-08 2x 231d 29,132 3.5 1016 2.8 801"RIP  
3-05 2x 365d 32,400 4.0 1282 2.9 953  
2-03 2x 359d 28,090 4.1 1143 2.8 798  
• All-National Sr. 3-Yr-Old Cow 2021  
• All-American Sr. 3-Yr-Old Cow 2021  
• Nominated All-American 4-Yr-Old Cow 2022  
• 1st 4Y & Res. Sr. Champion Int'l Hol. Show 2022  
• 1st Sr. 3Y & Int. Champion Int'l Hol. Show 2021  
• 1st Sr. 3Y, Int. & Res. Gr. Ch. Midwest Sp. Nat'l 2021  
• 1st Sr. 2-Yr-Old Midwest Fall National 2020

Daughter of Turbo:

## Oak-Ridge-K Ab Temptation VG-87

• 1st Sr. 2-Yr-Old Midwest Fall National 2022

## MS TURBO TEMPT ME-ET

840003247750973 99%RHA-I TR TP TC TL TD • Born September 1, 2022

## Cycle Doorman Jacoby-ET

3013614066 99%RHA-I TR TP TC TY TV TL TD  
PTA -657M -14F -30P 12/22  
PTA +2.84T +2.54UDC +.96FLC GTPI +1836

## Sheeknoll Beemer 2597-ET

3126634724 99%RHA-I VG-85-CAN  
3-03 2x 365d 32,644 3.9 1279 3.2 1038

## Mr Chassity Gold Chip-ET

140145553 EX-95 TR TP TY TV TL TD  
PTA -580M -22F -38P 99R 12/22  
PTA +1.51T +1.10UDC +1.04FLC GTPI +1751

## Oak-Ridge-K Wbrk Tempest-ET

143371735 Good Plus-83 VVVG+ 5-05  
3-06 2x 317d 21,250 4.1 881 3.3 707  
2-06 2x 329d 19,360 4.0 765 3.1 606



3rd dam

## Kingsmill Tobis Trinity-ET EX-91 2E

5-00 2x 305d 29,270 4.1 1202 3.3 971  
Life: 1603d 124,950 4.2 5226 3.4 4237

4th dam

## Ernest-Anthony SD Tobi-ET EX-96 3E DOM

6-00 2x 365d 44,090 5.0 2191 3.2 1423  
Life: 1321d 116,303 5.3 6141 3.5 4056

- HM All-American 125,000 lb. Cow 2004
- Reserve All-World 2001 by Holstein International
- Reserve Grand Champion Royal Winter Fair 2001
- All-Canadian 5-Yr-Old Cow 2001
- Reserve All-American 5-Yr-Old Cow 2001
- Nominated All-American Sr 3-Yr-Old Cow 1999

5th dam

## C Alanvale Inspiration Tina EX-95 2E GMD DOM

6-00 2x 365d 36,010 5.1 1829 3.3 1184  
Life: 1503d 136,010 4.5 6122 3.3 4555

- Reserve All-American Aged Cow 1996
- Reserve All-American Aged Cow 1995
- Res Sr & Res Grand Champion Int'l Show 1995
- All-Canadian Jr 3-Yr-Old Cow 1993
- Supreme Champion Eastern National 1993

6th dam

## Alanvale Puget Anetia VG-85-CAN

12-0 2x 365d 23,812 4.1 970 3.5 827

# 2023 Purple Ribbon Classic



Oakfield Solom Footloose-ET EX-96  
2nd dam of Lot 2



Harvue Roy Frosty EX-97 2E GMD  
4th dam of Lot 2



Lot 2

# 2

Royal Vista Holsteins  
1289 County Road M  
Pickett, WI 54964-9528  
920.420.4722

## ROYAL-VISTA HANAN FROSTY-ET

840003257591349 99%RHA-I • October 13, 2022

### Frosty!

- Supreme Champion World Dairy Expo 2009 & 2010
- All-American Aged Cow 2010
- Grand Champion International Show 2010
- Unanimous All-American 5-Year-Old 2009
- 1st 5-Year-Old, International Show 2009
- All-World & People's Choice 2009
- Unanimous All-Canadian 5-Year-Old 2009
- Res Grand Champion Royal Winter Fair 2009
- 1st 5-Year-Old, Royal Winter Fair 2009
- All-American Senior 3-Year-Old 2007
- Int & Res Grand Champ, International Show 2007
- 1st Senior 3-Year-Old, International Show 2007
- Nom All-American Senior 2-Year-Old 2006

3rd through 8th dams:

### Duckett-SA Braxton Frisco EX-94

5-01 3x 365d 32,740 3.3 1096 2.9 964

- 1st Sr. 2-Yr-Old New York State Fair 2014

### Harvue Roy Frosty EX-97 2E GMD

5-07 2x 365d 44710 5.0 2222 3.0 1332

Life: 1824d 167,800 4.8 8097 3.2 5322

### Harvue Skybuck Harmony VG-88 EEVVV

2-00 2x 263d 17520 4.4 775 3.4 600

### Harvue Melvin Hallie VG-86

4-08 2x 365d 33690 4.4 1490 3.2 1093

Life: 1234d 102,120 4.2 4270 3.3 3355

### Harvue Bell Harrison VG-86 GMD DOM

10-4 2x 365d 38040 3.4 1301 3.0 1124

Life: 3171d 264120 3.5 9273 3.1 8221

### Harvue Libido Harrison VG-87

6-00 2x 365d 22360 3.8 843

### Siemers Exc Hanans 31753-ET

3143986722 99%RHA-I TR TP TC TY TV TL TD

PTA +266M +76F +36P 82R 12/22

PTA +575NM +.23%F +.10%P

PTA +2.0PL 2.82SCS -2.3DPR 2.0%DCE

PTA +3.75T +2.93UDC +2.39FLC 81R 12/22

GTPI +2816

### Oakfield Denver Fairy-ET

3210256919 99%RHA-I Very Good-88 VVVEV 2-01

2-00 2x 225d 20,050 4.6 827 3.3 604\*RIP

- Reserve All-Wisconsin Summer Yearling 2021

- 2nd Summer Yearling Northeast Spring Nat'l 2021

### Sandy-Valley Kr Excalibur

3140616380 99%RHA-I TR TP TC TY TV TL TD

PTA +461M +88F +38P 99R 12/22

PTA +2.70T +1.62UDC +1.85FLC GTPI +2684

### Siemers Doc Hanan 28286-ET

3144882798 99%RHA-I Excellent-92 GMD

3-05 2x 365d 40,320 4.3 1725 3.4 1353

### Brenland Denver

12074893 99%RHA-I TR TP TC TY TV TL TD

PTA +466M +26F +7P 99R 12/22

PTA +2.84T +1.66UDC +.73FLC GTPI +2140

### Oakfield Solom Footloose-ET

3134444862 99%RHA-I Excellent-96 EEEEE 5-06

3-00 2x 309d 32,280 4.0 1302 3.0 983

2-01 3x 290d 22,630 3.9 884 3.2 716

4-01 2x 345d 31,270 3.9 1209 3.0 951

- 1st 5-Yr-Old, Sr. & Gr. Champion, Supreme Champion World Dairy Expo 2022
- All-American Junior 3-Yr-Old 2020
- All-American 4-Yr-Old Cow 2021
- Reserve All-National 4-Yr-Old Cow 2021
- All-American Junior 3-Yr-Old 2020



# 2023 Purple Ribbon Classic



MS Kress-Hil Sapphire-Red-ET EX-92  
dam of Lot 3



MS Kresshill Sunkiss-Red-ET EX-90  
Nom. Junior All-American 5-Yr-Old 2021  
Full sister to dam of Lot 3

# 3

Kress-Hill Dairy  
10623 County Road XX  
Newton, WI 53063  
Amanda 920.207.6523

## Blondin Luxor-Red

CAN 111239184 99%RHA-I TY TY TL TD  
PTA -346M -27F -10P 82R 12/22  
PTA -440NM -.05%F +.00%P  
PTA -1.9PL 3.11SCS -2.6DPR 3.2%DCE  
PTA +2.63T +1.99UDC +1.02FLC 80R 12/22  
GTPI +1794

## MS Kress-Hil Sapphire-Red-ET

3142582610 99%RHA-I Excellent-92  
2-05 2x 305d 28,301 4.1 1167 2.9 821"  
• Supreme Junior Champion WDE Jr. Show 2018  
• Junior Champion Int'l R&W Open & Jr. 2018  
• All-American R&W Fall Calf 2018  
• R&W Hfr of the Year; Jr. R&W Hfr of the Year 2018  
• Jr. All-American Fall Yearling 2019  
• Res. All-American Fall Yearling 2019  
• Nom. Jr. All-American R&W Sr. 2 Year Old 2020

Full sister to Sapphire:

**MS Kresshill Sunkiss-Red-ET** EX-90  
• Nominated Junior All-American 5-Yr-Old 2021

## KRESS-HILL SURRENDER-RED-ET

840003244967596 99%RHA-I • Born June 14, 2022

## Riverdown Unstopabull-Red

CAN11801450 99%RHA-I TV TY TL  
PTA -429M -24F -24P 99R 12/22  
PTA +2.18T +2.20UDC +1.39FLC GTPI +1975

## Blondin Diamondback Luxury-Red

CAN109951637 99%RHA-I VG-85-2YR-CAN  
2-03 2x 333d 22,663 4.3 972 3.6 820

## Dymentholm Mr App Avalanche-TW

CAN11957107 99%RHA-I RC CV TY TL TD  
PTA -260M -7F -8P 99R 12/22  
PTA +3.72T +2.74UDC +2.07FLC GTPI +1960

## Siemers Destry Sunny-Red-ET

69660572 Excellent-93  
3-08 2x 305d 32,900 3.7 1232 3.1 1022  
• 6x Jr. All-American R&W Nominee  
• 1st Sr. 3 Year Old Int'l R&W Jr. Show 2014  
• Grand Champion District 10 Jr. Show 2014  
• Res. Sr. & Res. Gr. Ch. WI St. R&W Jr. Sh. '14  
• Jr. All-American R&W Sr. 3 & 5 Yr Old 2014-2016  
• Res. Sr. & Res. Gr. Champ. Dist. 10 Jr. Sh. '18  
• 2nd Aged Cow WI State R&W Jr. Show 2018  
• 2nd Produce of Dam Int'l R&W Show 2018  
• HHM All-American R&W Produce of Dam 2018  
• Res. Jr. All-American R&W Aged Cow 2018  
• HM All-American R&W Produce of Dam 2020

Surrender  
and bid!

3rd through 7th dams:

**Jerian Advent Sunny-Red-ET** VG-85 VG-MS  
• Res. All-American R&W Winter Hfr Calf 2009  
**Jerian Rmrkr Saffron-Red-ET** EX-91 GMD  
4-00 3x 365d 39,590 3.2 1276 2.9 1132  
• 3rd 4-Yr-Old Midwest Spr. Nat'l R&W Show 2007  
**Jerian Milestone Sherry \*RC** 4E-94 GMD DOM  
6-00 3x 365d 49,000 3.7 1797 2.8 1395  
Life: 4247d 410,750 3.7 15265 3.0 12180  
• All-Wisconsin 5 Year Old 2000  
**Jerian Rookie Sunshine** EX-94 3E GMD DOM  
8-08 3x 365d 51,870 3.7 1937 3.0 1555  
Life: 2855d 280,990 4.0 11200 3.2 9009  
• Res. All-Wisconsin 125,000 lb. Cow 1998  
**Berkshire-Valley Star Siss** EX-93 5E GMD DOM  
8-11 2x 365d 48,430 3.8 1848 2.9 1411  
Life: 4230d 363,730 3.8 13986 3.1 11098

# 2023 Purple Ribbon Classic



Heatherstone Redhot-Red EX-92  
dam of Lot 4



Lot 4

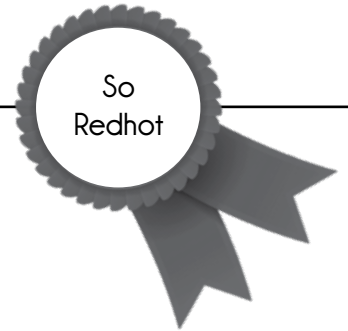

# 4

Siemers Holstein Farms, Inc.  
14421 Mineral Spring Rd  
Newton, WI 53063-9740  
920.946.2164

## SIEMERS W HOT 36873-RED-ET

840003243347817 99%RHA-I • Born December 26, 2021

### Mr Blondin Warrior-Red-ET

3139655530 99%RHA-I TP TC TY TV TL TD  
PTA -802M -19F -16P 98R 12/22  
PTA -472NM +.04%F +.03%P  
PTA -2.4PL 2.92SCS -3.0DPR 3.1%DCE  
PTA +3.20T +1.66UDC +1.64FLC 98R 12/22  
GTPI +1807

### Heatherstone Redhot-Red

3014096953 Excellent-92 EEVEE 3-02  
3-02 2x 348d 27,982 4.3 1203 3.4 948  
4-05 2x 281d 28640 4.2 1192 3.1 899  
• *Unan. All-American R&W Jr. 3-Yr-Old Cow 2017*  
• *Unanimous All-American R&W Jr. 2-Yr-Old 2016*  
• *All-Canadian R&W Jr. 2-Yr-Old 2016*  
• *Reserve All-Canadian R&W Junior Cow 2017*  
• *1st Jr. 2Y, Int. & Res. Grand Champion WDE 2016*  
• *1st Jr. 3Y, Int. & Res. Grand Champion WDE 2017*  
• *1st Jr. 3Y, Res. Int. & HM Gr. Ch. Royal R&W 2017*  
• *1st Jr. 2Y, Res. Int. & HM Gr. Ch. Royal R&W 2016*  
• *1st Spring Yearling International R&W 2015*  
• *1st Spring Calf International R&W Show 2014*

### Dymentholm Mr App Avalanche-TW

CAN11957107 99%RHA-I RC CV TY TL TD  
PTA -260M -7F -8P 99R 12/22  
PTA +3.72T +2.74UDC +2.07FLC GTPI +1960  
**Triplecrown-JW Door Wisp-ET**  
3128860372 VG-85-CAN-3Y  
CAN 3-03 2x 365d 35,587 4.0 1424 3.3 1178

### Rainyridge Barnie-ET

CAN 10935962 RC TP TC TY TV TL TD  
PTA -470M -38F -14P 98R 12/22  
PTA +1.82T +.21UDC +.05FLC GTPI +1577  
**Heatherstone Razy-Red-ET**  
139524028 Excellent-91 EEVEE 2E GMD 6-04  
5-05 2x 365d 45,500 3.8 1710 3.0 1364  
2-06 2x 338d 31,680 4.2 1316 3.3 1033  
3-06 2x 365d 34,630 4.1 1409 3.1 1080  
7-08 2x 365d 29,990 3.7 1123 3.3 983  
Life: 1901d 171,220 4.0 6928 3.2 5480

• *1st Fall Calf & Res. Jr. Champ MW Spring R&W Jr. Show 2009*  
• *Res. Jr. All-American R&W Fall Calf 2009*

3rd through 7th dams:

### Heatherstone Rose-Red-ET VG-87 GMD

4-09 2x 365d 46,590 4.9 2276 3.1 1430  
Life: 1429d 126,500 4.9 6188 3.4 4255

### Early-Autumn Heroline-Red VG-85 GMD

4-05 2x 365d 36,060 4.3 1546 3.5 1250  
Life: 1330d 105,030 4.5 4703 3.5 3714

### Roulette Damsel-ET\*RC EX-90 EX-MS GMD

7-02 2x 365d 43,880 3.3 1467 2.9 1293  
Life: 2078d 177,860 3.7 6565 3.2 5676

### Roulette Dewdrop-Red EX-91 3E GMD DOM

5-02 2x 365d 32,110 4.3 1394 2.9 942  
Life: 2650d 178,050 4.4 7921 3.0 5376

### Roulette Jetstar Dot \*RC VG-88 EX-MS

7-09 2x 365d 31,290 4.0 1244 3.0 954  
Life: 2758d 164,100 4.2 6918 3.0 4911

# 2023 Purple Ribbon Classic



Erbacres Snapple Shakira-ET EX-97  
3rd dam of Lot 5

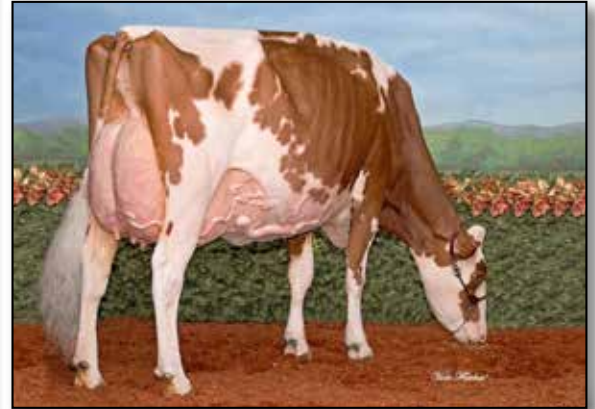

Miss Apple Snapple-Red-ET EX-96  
4th dam of Lot 5



# 5

Bremer Holsteins  
W6451 County Road VV  
Sheldon, WI 54766-9761  
715.452.5144

## BREMER K-DOC SHAKIRA-ET

840003254483486 99%RHA-I TR TC TL TD • Born August 1, 2022

### Woodcrest King Doc

3132417775 99%RHA-I TR TP TC TY TV TL TD  
PTA +1581M +67F +53P 99R 12/22  
PTA +631NM +.02%F +.01%P  
PTA +3.9PL 3.11SCS -1.4DPR 2.4%DCE  
PTA +3.19T +2.15UDC +1.95FLC 99R 12/22  
GTPI +2794

### Erbacres Hips Dont Lie

3147207100 99%RHA-I TR TC TL TD  
Very Good-85 +V++V 2-01  
2-01 2x 365d 21,010 4.3 912 3.6 752

### Snapple!

- Unanimous All-American R&W 4-Year-Old 2017
- Reserve All-Canadian R&W 4-Yr-Old Cow 2017
- Nominated All-Canadian B&W 4-Yr-Old 2017
- Reserve Sr Champion Int'l R&W Show 2017
- HM Grand Champion Int'l R&W Show 2017
- Res Sr. Champion WI State Show 2017
- HM All-Canadian R&W Junior Cow 2016
- Reserve All-American R&W Jr. 3-Yr-Old 2016
- Overall Champion WDE Int'l Futurity 2016
- Res. Int., Res. Grand WI State R&W Show 2015
- 1st Jr. 2-Yr-Old International R&W Show 2015

### Morningview Mcc Kingboy-ET

72044077 99%RHA-I TR TP TC TY TV TL TD  
PTA +920M +22F +23P 99R 12/22  
PTA +1.85T +1.52UDC +.27FLC GTPI +2321

### WCD-ZBW Mack Daddy-ET

3012506777 99%RHA-I TR TL TD Very Good-88  
3-01 3x 365d 39,560 3.3 1303 3.2 1280

### Croteau Lesperron Unix-ET

CAN107567492 TR TP TY TV TL TD  
PTA +605M +21F +11P 99R 12/22  
PTA +2.37T +2.21UDC +.21FLC GTPI +2322

### Erbacres Diamond Sparkle

3132921291 99%RHA-I TR TC TY TV TL TD  
Excellent-92 EEEVE 5-01  
3-01 2x 360d 22,270 4.4 982 3.6 797  
4-02 2x 353d 21,550 4.4 950 3.5 749  
2-01 2x 324d 20,160 4.4 888 3.6 723

3rd through 9th dams

### Erbacres Snapple Shakira-ET EX-97

- Supreme Champion WDE 2021
- Canadian Champion 5-Yr-Old 2020
- Intermediate Champion World Dairy Expo 2018

### Miss Apple Snapple-Red-ET EX-96

- 4-02 2x 365d 38,030 4.1 1548 3.5 1340
- Grand Champion Circleville R&W Show 2020
  - Grand Champion Midwest Spring Nat'l R&W 2019

### KHW Regiment Apple-Red-ET EX-96 3E DOM

- 9-00 2x 365d 36,750 4.3 1,582 3.3 1,211  
Life: 2898d 240,640 4.7 11,394 3.6 8,559
- Res Grand Champion, Grand Int'l R&W Show 2013
  - Grand Champion, Grand Int'l R&W Show 2011
  - All-American R&W Aged Cow 2011
  - 1st 125,000 Lb Cow Grand International 2012

### Kamps-Hollow Altitude-ET EX-95 2E DOM \*RC

- 7-00 2x 365d 39,690 4.7 1849 3.3 1310  
Life: 1844d 144,460 4.4 6295 3.5 5015
- Red Impact/WI Cow of the Year 2009

### Clover-Mist Alisha EX-93 3E GMD DOM

Life: 6 lact. 226,470 4.8 10,659 3.6 8,147

### Clover-Mist Augy Star-ET EX-94 4E DOM

7-10 2x 365d 43,140 5.0 2136 3.1 1339  
Life: 2,274d 196,240 4.8 9349 3.3 6458

### D-R-A August EX-96 4E DOM

- 8-05 3x 365d 27,460 4.3 1187 3.2 871  
Life: 3,433d 190,200 4.4 8281 3.5 4818
- Nominated All-American Aged Cow 1986
  - All-Wisconsin Aged Cow 1987

### D-R-A Ideal Precious Leader EX-90 2E

7-06 2x 358d 20,090 3.9 787 3.4 675  
Life: 2,456d 133,250 4.0 5308

### D-R-A Princess Lad Leader EX-90 3E

9-05 2x 305d 19,160 4.2 809



# 2023 Purple Ribbon Classic



Comestar Horpa Atwood-ET EX-93  
dam of Lot 6



Lot 6

# 6

Budjon Farms & Peter Vail  
c/o Tom Cull  
N9995 Soo Road  
Lomira, WI 53048  
Tom Cull 920.960.0350  
Kelli Cull 920.960.1484  
Peter Vail 518.758.8418

## Woodcrest King Doc

3132417775 99%RHA-I TR TP TC TY TV TL TD  
PTA +1581M +67F +53P 99R 12/22  
PTA +631NM +.02%F +.01%P  
PTA +3.9PL 3.11SCS -1.4DPR 2.4%DCE  
PTA +3.19T +2.15UDC +1.95FLC 99R 12/22  
GTPI +2794

## Comestar Horpa Atwood-ET

CAN109106738 Excellent-93 EEEVE  
4-08 2x 365d 36,260 4.5 1645 3.4 1233  
3-06 2x 354d 32,070 4.3 1379 3.2 1034  
1-09 2x 365d 24,090 4.4 1054 3.6 867

- Nominated All-American Milking Yearling 2016
- Nominated All-Canadian Milking Yearling 2016
- 1st Milking Yearling Victoriaville 2016
- 4th Milking Yearling Int'l Holstein Show 2016

## BUDJON-VAIL KNGDC HILTON-ET

840003240650367 99%RHA-I • Born April 5, 2022

### Morningview Mcc Kingboy-ET

72044077 99%RHA-I TR TP TC TY TV TL TD  
PTA +920M +22F +23P 99R 12/22  
PTA +1.85T +1.52UDC +.27FLC GTPI +2321

### WCD-ZBW Mack Daddy-ET

3012506777 99%RHA-I TR TL TD Very Good-88  
3-01 3x 365d 39,560 3.3 1303 3.2 1280

### Maple-Downs-I G W Atwood-ET

CAN8956379 EX-90 TR TP TV TL TY TD  
PTA -337M +11F -9P 99R 12/22  
PTA +2.92T +1.90UDC +2.07FLC GTPI +1907

### Comestar Horizon Masper

CAN105331823 Excellent-90-2E-CAN 14\*  
2-02 2x 359d 23,587 4.1 963 3.2 746  
3-04 2x 301d 23,666 4.2 985 3.1 724  
4-11 2x 365d 31,029 4.1 1283 3.1 952  
6-07 2x 365d 14,832 4.2 628 2.8 413  
Life: 4 Lact. 118,455 4.2 5000 3.2 3842  
• HM All-Canadian Jr. 3-Yr-Old 2011  
• 1st Jr. 3-Yr-Old, QC Spring Show 2011  
• 3rd Jr. 3-Yr-Old, Royal Winter Fair 2011  
• Reserve All-Canadian Jr. 2-Yr-Old 2010  
• 2nd Jr. 2-Yr-Old, Royal Winter Fair 2010

Doc  
Hilton

Maternal sisters to Hilton:

**Budjon-Vail Kate Hudson-ET** VG-88 EX-MS

3-00 2x 305d 29,380 4.2 1239 3.3 979

**Budjon-Vail Hong Kong-ET** VG-86 VG-MS 2Y

2-02 2x 365d 20,240 4.2 846 3.4 687

**Budjon-Vail So Happy -ET** VG-87 VG-MS 2Y

3rd dam

**Petitlac Horelie Lheros-ET** EX-91-2E-CAN 1\*

4-01 2x 365d 31,032 4.0 1243 3.4 1063

Life: 5 Lact. 117,805 4.0 4680 3.4 4056

4th dam

**Leader Linky Leader** VG-85-CAN 3\*

3-09 2x 365d 25,805 3.5 913 3.3 853

5th dam

**Comestar Links Milan** VG-85-CAN

3-03 2x 348d 24,372 3.8 930 3.4 840

6th dam

**Comestar Lise Jet-ET** EX-2E-CAN 2\*

5-00 2x 325d 23,078 4.4 1023 3.4 791

• Grand Champion Victoriaville 1994

• Junior Champion Victoriaville 1990

7th dam

**Elysa Anthony Lea** EX-CAN 15\*

6-02 2x 365d 35,770 3.9 1398 2.9 1049

• 3rd Mature Cow Victoriaville 1988

# 2023 Purple Ribbon Classic



Rosedale Lucky-Rose-Red EX-94  
dam of Lot 7



Lavender Ruby Redrose-Red-ET EX-96 2E  
3rd dam of Lot 7



Lot 7

# 7

St. Johns River LLC  
C/O Rich Denier  
PO Box 221753  
Carmel, CA 93922  
831.238.0102

## STJOR WARRIOR RADICAL-RED-ET

840003240650284 99%RHA-I • Born September 18, 2022  
Full sister sold at CA convention sale for \$11,000



### Mr Blondin Warrior-Red-ET

3139655530 99%RHA-I TP TC TY TV TL TD  
PTA -802M -19F -16P 98R 12/22  
PTA -472NM +.04%F +.03%P  
PTA -2.4PL 2.92SCS -3.0DPR 3.1%DCE  
PTA +3.20T +1.66UDC +1.64FLC 98R 12/22  
GTPI +1807

### Rosedale Lucky-Rose-Red

70890883 Excellent-94 EEEEE 2E  
3-11 2x 365d 38,090 4.5 1716 3.1 1175  
• 1st Aged Cow & HM Senior Champion, NY Spring R&W Show 2018  
• HHM All-American R&W Aged Cow 2017  
• 1st Aged Cow, Sr. & Grand Champion, NY State Fair R&W 2017  
• Nom. All-American R&W 5-Year-Old, 4-Year-Old, Jr 3-Year-Old R&W  
• HM All-American R&W Junior 2-Year-Old 2013  
• Unan. All-American R&W Summer Yearling 2012

### Dymentholm Mr App Avalanche-TW

CAN11957107 99%RHA-I RC CV TY TL TD  
PTA -260M -7F -8P 99R 12/22  
PTA +3.72T +2.74UDC +2.07FLC GTPI +1960  
**Triplecrown-JW Door Wisp-ET**  
3128860372 VG-85-CAN-3Y  
CAN 3-03 2x 365d 35,587 4.0 1424 3.3 1178

### Rainyridge Perseus

CAN 9808506 \*RC  
PTA -1294M -3F -35P 98R 12/22  
PTA +.82T +.30UDC -.67FLC GTPI +1495

### Rosedale Crown of Thorns-ET

140244421 Excellent-91 2E  
5-05 2x 365d 32,410 4.0 1293 3.3 1070  
4-05 2x 334d 30,310 3.7 1135 3.2 956

3rd through 7th dams:

**Lavender Ruby Redrose-Red-ET** EX-96 2E  
• World Champion R&W Cow Holstein Int'l 2007  
• All-American R&W 125,000 lb Cow 2007  
• Grand Champion Grand Int'l R&W Show 2007  
• Supreme Champion World Dairy Expo 2005  
• All-American R&W 5-Yr-Old Cow 2005  
• Reserve All-American R&W 4-Yr-Old Cow 2004  
• Reserve Senior Champion Grand Int'l R&W 2004  
• 1st Jr 2-Yr-Old Grand Int'l R&W Show 2002  
**Stookey Elm Park Blackrose-ET** EX-96 3E GMD  
5-03 2x 365d 42,230 4.6 1939 3.4 1432  
Life: 1609d 149,880 4.4 6621 3.3 4940  
• All-Time All-American Jr 2-Yr-Old Cow 1993  
• All-American Jr 3-Yr-Old Cow 1993  
• All-Canadian Jr 3-Yr-Old Cow 1993  
• All-American Jr 2-Yr-Old Cow 1992  
**Nandette TT Speckle-Red** EX-93 DOM  
4-08 2x 365d 25,290 4.7 1195  
• All-American R&W 1981 & 1984  
**Nandette Riley Nana-Red** VG-87  
7-01 2x 365d 20,070 3.4 677 3.1 621  
**Nandette Bootmaker Gale** VG-89 VG-MS  
5-07 2x 305d 22,300 4.0 896

# 2023 Purple Ribbon Classic



MS Stranshome Timber-Red-ET EX-93  
dam of Lot 8



Strans-Jen-D Tequila-Red-ET EX-96 2E  
2nd dam of Lot 8

# 8

Jake Kruschke  
1471 220th Ave  
New Richmond, WI 54017-7106  
715.220.5364

## CRISDHOME UNS TIKI-RED-ET

840003208399188 • Born December 7, 2022

### Riverdown Unstopabull-Red

CAN11801450 99%RHA-I TV TY TL  
PTA -429M -24F -24P 99R 12/22  
PTA -227NM -.03%F -.04%P  
PTA +1.1PL 2.94SCS +.9DPR 2.7%DCE  
PTA +2.18T +2.20UDC +1.39FLC 98R 12/22  
GTPI +1975

### MS Stranshome Timber-Red-ET

143315399 99%RHA-NA TL TD EX-93 2E 6-03  
5-09 2x 365d 30,550 4.0 1234 3.4 1032  
7-01 2x 340d 30,380 4.1 1253 3.4 1020  
4-09 2x 335d 20,460 4.0 813 3.2 654  
3-04 2x 365d 19,490 3.6 710 3.3 636  
2-06 2x 281d 16,640 3.8 626 3.2 539  
• Junior Champion MN State R&W Show 2015

### Dymenthalm Mr App Avalanche-TW

CAN11957107 99%RHA-I RC CV TY TL TD  
PTA -260M -7F -8P 99R 12/22  
PTA +3.72T +2.74UDC +2.07FLC GTPI +1960  
**Cherry Crest Thats Neat**  
CAN 11432171 RC Excellent-91 3E  
6-02 3x 365d 37,621 3.9 1481 3.2 1190

### Hylite Barbwire-Red-ET

CAN 9748330 VG-87 TP TC TY TV TL TD  
PTA -1097M -27F -23P 99R 12/22  
PTA +1.17T -.10UDC +.64FLC GTPI +1453

### Strans-Jen-D Tequila-Red-ET

141024338 98%RHA-NA Excellent-96 2E  
6-04 2x 365d 32,840 4.3 1428 3.2 1054  
4-10 2x 293d 27,840 4.4 1231 3.0 842  
2-05 2x 365d 24,550 4.7 1145 3.2 785  
3-09 2x 306d 23,990 4.4 1048 3.1 748  
Life: 1512d 118,510 4.5 5327 3.2 3768



### Tequila!

- Reserve All-American R&W Aged Cow 2017
- Reserve All-American R&W 5-Yr-Old Cow 2016
- Grand Champion Midwest Spring National Show 2016
- Unanimous All-American R&W 4-Yr-Old 2015
- Grand Champion Int'l R&W Show 2015
- Nominated All-Canadian 4-Yr-Old Cow 2015
- Unanimous All-American R&W Sr. 3Y Cow 2014
- Nominated All-American B&W Sr. 3Y Cow 2014
- Nominated All-Canadian B&W Sr. 3Y Cow 2014
- Grand Champion Grand Int'l R&W Show 2014
- Res. All-American R&W Sr. 2-Yr-Old 2013
- Nominated All-American R&W Fall Yearling 2012

### 3rd dam

#### Jen-D Devil Tiffany-Red EX-95 3E

Life: 2282d 189,780 4.2 8060 3.1 5867

- 7-Time R&W All-American Nominee!
- Nominated All-American R&W 125,000 lb Cow 2015
- Nominated All-American R&W Aged Cow 2014
- Nominated All-American R&W 5-Yr-Old Cow 2012
- Nominated All-American 4-Yr-Old Cow 2011
- Nominated All-American Sr. 2-Yr-Old Cow 2009
- HM All-American R&W Winter Yearling 2008
- All-American R&W Winter Calf 2007

### 4th dam

#### Jen-D Pred Tosha-Red VG-88 EX-MS

# 2023 Purple Ribbon Classic



Lingle Gold Freaky Girl-ET EX-93  
dam of Lot 9



Lingle DD Fearsome EX-94 2E  
2nd dam of Lot 9

# 9

J Heinsohn, T Ziemba & J Hammerand  
C/OJohnathan Heinsohn  
34695 Kirkland Rd  
Kirkland, IL 60146-8306  
815.979.5314

## RED-VIOLET-ACC KICK BACK-ET

840003253913669 99%RHA-I RC • Born June 2, 2022  
3rd Summer Heifer Calf Mideast Fall National 2022



### Walnutlawn Sidekick

CAN12508113 99%RHA-I TR TY TV TL TD  
PTA -1176M +7F -10P 98R 12/22  
PTA -62NM +.19%F +.10%P  
PTA -.3PL 2.75SCS -.1DPR 2.1%DCE  
PTA +2.99T +2.41UDC +.97FLC 97R 12/22  
GTPI +2192

### Lingle Gold Freaky Girl-ET

72749203 TR TL TD Excellent-93 VEEEE 4-05  
3-02 2x 356d 27,820 3.6 1012 3.1 863  
4-04 2x 220d 21,440 3.6 768 3.0 650  
2-03 2x 294d 18,080 4.2 751 3.2 577  
• All-American Sr. 2-Yr-Old Cow 2016  
• HM All-American Winter Yearling Heifer 2015  
• 1st Sr. 2-Yr-Old, Int. Champ Int'l Holst. Show 2016  
• 4th Sr. 3-Yr-Old Int'l Holstein Show 2017  
• 3rd Winter Yrlg Int'l Holstein Show 2015  
• 5th Winter Yrlg Midwest Spring Nat'l 2015  
• 2nd Sr. 2-Yr-Old Mid-W Spring Nat'l 2016  
• 3rd Winter Calf Mid-E Summer Nat'l 2014  
• 5th Winter Yrlg Midwest Spring Nat'l 2015

### Willsbro Abbott-ET

GBR 388380500583 TR CD TP TY  
PTA -188M +44F +13P 98R 12/22  
PTA +1.79T +1.84UDC +.45FLC GTPI +2447

### Walnutlawn McCutchen Summer-ET

CAN11120480 99%RHA-I Excellent-95 2E  
7-02 2x 365d 37,010 4.7 1735 3.3 1215

### Braedale Goldwyn

CAN 10705608 CD TY TV TL  
PTA -704M -7F -12P 99R 12/21  
PTA +1.05T +.62UDC +.79FLC GTPI +1860

### Lingle DD Fearsome

65269950 Excellent-94 EEEEE 2E 6-03  
3-00 2x 352d 26,100 4.0 1054 3.3 854  
2-00 2x 297d 17,700 4.1 718 3.3 590  
4-04 2x 283d 22,750 3.9 890 3.3 755  
5-06 2x 301d 22,090 4.3 951 3.4 758  
6-07 2x 246d 23,110 3.8 887 3.2 745  
Life: 1479d 111,750 4.0 4500 3.3 3702  
• 1st Jr. 2-Yr-Old Mideast Spring National 2010  
• 2nd Summer Yearling Mideast Summer Nat'l 2009

3rd dam

**Lingle Outside Famous** EX-93 2E  
3-06 2x 365d 33,410 5.5 1840 3.0 1000  
Life: 2075d 150,650 5.1 7567 3.3 4945

4th dam

**Miss Flurries Frostee-ET** EX-90  
3-05 2x 331d 21,110 3.6 762 3.2 675

5th dam

**K-Land Broker Flurry** EX-93 3E  
5-00 2x 305d 34,790 3.8 1323 3.1 1072  
Life: 1979d 146,800 3.8 5553 3.3 4790

• 1st Winter Yearling Easter National 1996

6th dam

**C Merholme Midnight Fanny** EX-92 3E  
8-07 2x 365d 37,440 4.0 1507 2.9 1082  
Life: 2600d 203,960 3.7 7591 3.1 6372

7th dam

**Merholme Mattador Felicia** VG-87-CAN  
6-07 2x 365d 31,491 3.2 1016 2.8 897  
Life: 7 Lact. 159,796 3.2 5097 2.9 4713

# 2023 Purple Ribbon Classic



Indianhead Redcarpet Tia -ET EX-94 3E  
dam of Lot 10



# 10

Brooks Hendrickson & Michael Maier  
N9385 County Road CC  
Belleville, WI 53508-9414  
608.225.5530

## EXQUISITE TIA

840003248303538 • Born September 13, 2022

### Farnear Delta-Lambda-ET

3125993715 TC TP TR  
PTA +1259M +45F +44P 99R 12/22  
PTA +688NM -.01%F +.02%P  
PTA +4.6PL 2.76SCS -.03DPR 2.3%DCE  
PTA +2.71T +2.99UDC +.80FLC 99R 12/22  
GTPI +2782

### Indianhead Redcarpet Tia-ET

69447138 Excellent-94 3E 9-06  
6-00 3x 365d 39,980 4.8 1939 3.5 1411  
7-08 2x 365d 38,760 4.7 1840 3.2 1256  
4-07 3x 365d 38,040 4.9 1880 3.7 1392  
3-06 3x 343d 30,690 4.8 1464 3.5 1068  
2-05 3x 328d 30,340 4.6 1402 3.5 1060  
Life: 2035d 197,750 4.9 9693 3.6 7028  
• National Elite Performer  
• 5th 5-Yr-Old Cow Int'l Holstein Show 2015  
• 1st 5-Yr-Old & Res. Grand Midwest Fall Nat'l 2015  
• 2nd Jr. 3-Yr-Old Midwest Fall Nat'l 2013  
• 5th Aged Cow Midwest Fall Nat'l 2016  
• 5th 4-Yr-Old Cow Midwest Spring National 2014  
• 5th Jr. 3-Yr-Old Midwest Spring National 2013

### Mr Mogul Delta 1427-ET

72128216 TC TR  
PTA +871M +55F +30P 99R 12/22  
PTA +1.14T +1.77UDC +.41FLC GTPI +2615  
**EDG Lorette Uno 2198-ET**  
72437745 Very Good-88  
3-02 2x 320d 30,650 3.8 1165 3.4 1031

### Maple-Downs-I G W Atwood-ET

CAN8956379 EX-90 TR TP TV TL TY TD  
PTA -337M +11F -9P 99R 12/22  
PTA +2.92T +1.90UDC +2.07FLC GTPI +1907

### Indianhead Milan Tina-ET

17396838 Excellent-92 EEVVE 3E 9-04  
7-10 3x 361d 37,460 3.6 1358 3.0 1108  
5-01 3x 365d 36,490 3.8 1394 2.9 1074  
8-11 3x 365d 36,340 4.2 1538 3.2 1150  
6-08 3x 359d 34,710 4.0 1377 3.0 1038  
3-10 3x 297d 30,180 4.1 1245 3.0 914  
2-11 3x 286d 27,380 3.8 1045 3.1 836  
10-10 3x 221d 23,960 3.4 825 2.9 693  
2-00 3x 279d 19,460 3.8 747 3.1 596  
Life: 2803d 261,950 3.9 10188 3.0 7970

Maternal sisters to Tia:

**Exquisite Solmn Cheerful-ET** EX-90  
**Exquisite Camero-ET** EX-90  
**Exquisite Cameo-ET** EX-91  
**Exquisite Drman Cashmere-ET** EX-90  
**IndianHeadGC Tiajuana-ET** EX-90

3rd dam

**C Alanvale Inspiration Tina** 2E-95 GMD DOM  
6-00 2x 365d 36,010 5.1 1829 3.5 1252  
Life: 1503d 136,010 4.5 6133 3.3 4555  
• Res. All-American Aged Cow 1995 & 1996  
• All-Canadian Jr. 3-Yr-Old 1992

4th dam

**Alanvale Puget Anetia** VG-85-CAN  
12-0 2x 365d 23,812 4.1 970 3.5 827  
Life: 11 Lact. 203,901 4.2 8503 3.5 560

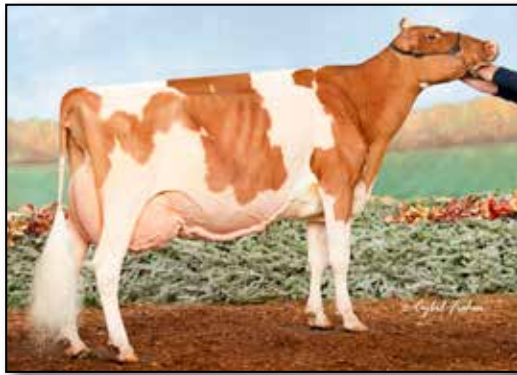

Hilrose Advent Anna-Red-ET EX-95 4E GMD  
dam of Lot 11



Hilrose Avalanche Adel-Red-ET EX-90  
Res. All-American R&W Milking Yrlg 2020  
full sister to Lot 11



Hilrose Redlight Amy-Red-ET  
Res. AA R&W Spring Calf, Unan. Jr. AA Spring Calf 2021  
maternal sister to Lot 11



Hilrose Redlight Aria-Red-ET  
Nominated All-American R&W Spring Yearling 2022  
maternal sister to Lot 11

# 11

Joseph A. Brantmeier  
N7499 S Harwood Rd  
Hilbert, WI 54129  
920.205.4976

## Dymenthalm Mr App Avalanche-TW

CAN11957107 99%RHA-I RC CV TY TL TD  
PTA -260M -7F -8P 99R 12/22  
PTA -350NM +.01%F +.00%P  
PTA -2.1PL 2.94SCS -3.4DPR 3.1%DCE  
PTA +3.72T +2.74UDC +2.07FLC 99R 12/22  
GTPI +1960

## Hilrose Advent Anna-Red-ET

69005117 Excellent-95 EEEEE 4E GMD  
7-02 2x 365d 47,040 5.2 2456 3.3 1570  
6-00 2x 365d 44,170 4.0 1748 3.1 1389  
10-3 2x 365d 41,820 5.7 2366 3.1 1362  
8-03 2x 305d 38,230 4.9 1857 3.0 1160  
4-11 2x 344d 38,460 4.0 1531 2.9 1134  
3-03 2x 365d 32,330 4.3 1384 3.1 1006  
2-03 2x 347d 28,020 4.4 1241 3.0 832  
Life: 2903d 362,320 4.8 14,922 3.2 10,124

- Wisconsin Cow of the Year 2018
- Nasco Int'l Type & Production Winner 2018
- Nom. All-American R&W Production Cow 2018
- Nom. All-American R&W Dam & Daughter 2017-18
- Res. All-American R&W 125,000 lb. Cow 2017
- Res. All-American R&W Aged Cow 2016
- 2nd Aged Cow International R&W Show 2016

## HILROSE AVALANCHE ALEAHA-ET

840003236376879 99%RHA-I • September 2, 2022

Full sister:

**Hilrose Avalnch Addy-Red-ET** EX-91

- Nominated All-American R&W Milking Yearling 2020

## De-Su Bkm McCutchen 1174-ET

69990138 99%RHA-I TC TP TR  
PTA +234M +25F +11P 99R 12/22  
PTA +2.16T +1.40UDC +0.94FLC 99R 12/22

## KHW Regiment Apple C-Red-ETN

70244494 \*CV Very Good-89-3Y-CAN  
3-07 2x 365d 36,949 4.2 1554 3.6 1332

## KHW Kite Advent-Red-ET

133002953 Excellent-94 TV TL TC  
PTA -1613M -42F -43P 99R 12/21  
PTA +1.39T +.37UDC +.74FLC GTPI +1632

## Hilrose Rubens Ashlyn

62762950 Excellent-91 VEVEE GMD \*RC  
4-06 2x 365d 35,290 3.5 1223 3.1 1097  
2-02 2x 365d 27,530 3.9 1083 3.0 825

Maternal sisters to Aleaha (Lot 11):

**Hilrose Altitude Audi-Red-ET** VG-88 2Y

- 1st Jr. 2Y & HM Int. Ch. Midwest Spr. R&W 2022
- HM All-American R&W Spring Calf 2020

**Hilrose Altitude Aero-Red-ET** VG-88 2Y

- Res. Jr. All-American R&W Spring Calf 2020
- Nominated All-American R&W Spring Yrlg 2021

**Hilrose Altitude Ariel-Red-ET**

- 6th Fall Calf International R&W Show 2021
- Nominated All-American R&W Fall Calf 2021

Last  
Chance  
Anna!

3rd through 10th dams:

**Wilstar Derry Alissa-ET** EX-91 2E GMD

5-08 2x 365d 45,920 4.7 2151 3.0 1381  
Life: 1481d 145,800 4.7 6787 3.2 4709

**Wilstar-RS Ldr Angel-Red-ET** EX-91 2E GMD

4-07 2x 365d 36,810 4.4 1613 2.9 1083

- Sons in AI & embryos exported

**Dreamstreet Enhancer Alicia** EX-94 3E GMD DOM

8-05 2x 365d 36,370 4.9 1773 2.9 1069  
Life: 3559d 224,670 4.4 9974 3.1 7072

- Dam of 8 Excellent daughters

**Dreamstreet Triple Ali-Red** EX-90

5-02 2x 365d 24,380 3.9 962 3.4 841

**Cha-Liz R Maple B Ann** EX-91 EEEE 2E

7-10 2x 365d 23,290 3.9 909  
Life: 2190d 109,421 3.8 4208

**Cha-Liz F Mini Ann B** EX-92 3E

7-09 2x 305d 19,080 3.7 712  
Life: 2122d 108,160 4.1 4422

**Cha-Liz P V Ann Adeu** EX-92 2E

10-0 2x 347d 23,760 4.0 962  
Life: 3200d 196,887 3.7 7371

**Wenron Adeu Ann Champion** EX-91 3E GMD

7-02 2x 305d 23,948 3.6 868  
Life: 3600d 196,626 3.7 7187

# 2023 Purple Ribbon Classic



Flower-Brook Diamond-Red-ET EX-91  
2nd dam of Lot 12



Xcaret Deana Rae-ET EX-92 2E  
3rd dam of Lot 12



# 12

Andrew Stuewe  
15335 Martha St  
Hamburg, MN 55339-9459  
651.353.2275

**FLOWER-BROOK ALT DIXIE-RED**  
840003232025629 99%RHA-I • Born June 3, 2022

**Farnear Altitude-Red-ET**

3128013348 99%RHA-I TC TY TV TL TD  
PTA +150M +10F +15P 98R 12/22  
PTA -80NM +.02%F +.04%P  
PTA -0.8PL 2.97 SCS -2.6DPR 3.0%DCE  
PTA +3.16T +2.73UDC +1.50FLC 98R 12/22  
GTPI +2207

**Flower-Brook Dimnd Ring-Red**

3210367054 99%RHA-I Very Good-86 VV+VV 2-03  
2-00 2x 241d 17,051 4.2 718 3.1 537"RIP

Maternal sister to Diamond:

**Flower-Brook OK Dana Rae-ET\*RC EX-90 2E**  
5-03 2x 305d 24,830 3.8 946 3.2 785

**Mr EDG Arvis 18196-ET**

3125201960 RC TV TD TL  
PTA -485M +10F +4P 98R 12/22  
PTA +1.94T +2.16UDC +1.19FLC 99R 12/22  
**Farnear-Tbr Aria Adler**  
72437575 Excellent-96 2E  
2-03 2x 365d 32,440 5.0 1609 3.4 1107

**Riverdown Unstopabull-Red**

CAN11801450 99%RHA-I TV TY TL  
PTA -429M -24F -24P 99R 12/22  
PTA +2.18T +2.20UDC +1.39FLC GTPI +1975

**Flower-Brook Diamond-Red-ET**

3135936161 99%RHA-I TC TL TD  
Excellent-91 EEEVE 4-08  
3-00 2x 365d 31,890 5.1 1621 3.6 1148  
4-03 2x 365d 29,110 4.3 1256 3.5 1024  
1-11 2x 301d 18,530 4.4 821 3.6 664  
• Unanimous All-American Summer Jr. 2Y 2019  
• 1st Jr. 3, Int. Champion MN State R&W Show 2020  
• 3rd Jr. 3-Yr-Old Midwest Fall Nat'l 2020

3rd through 8th dams:

**Xcaret Deana Rae-ET EX-92 2E**  
3-08 2x 365d 29,540 4.6 1372 3.6 1056  
Life: 1760d 118,880 4.6 5471 3.5 4141  
**Scientific Dharma Rae-ET EX-90-5Y-CAN**  
5-00 2x 365d 33,340 4.0 1340 3.2 1071  
**Scientific Debutante Rae-ET \*RC EX-92 2E GMD DOM**  
2-02 365d 32,930 4.4 1440 3.4 1131  
• All-American 4-Yr-Old & Res. Grand WDE 2005  
**Scientific Jubilant Rae-ET \*RC EX-90 DOM**  
5-11 2x 365d 38,880 4.1 1608 3.6 1403  
• 8 Excellent daughters  
**Hanoverhill Tony Rae EX-96 3E GMD DOM 5\***  
6-11 2x 365d 40,220 4.1 1661 3.3 1331  
Life: 2247d 166,396 4.1 6904 3.4 5612  
• HM All-American Jr. 2 Year Old 1988  
• Nom. All-American 5 Year Old 1991  
**C Hanoverhill TT Roxette-ET 2E-94 GMD DOM**  
10-0 3x 365d 35,040 4.3 1519 3.0 1063  
• 21 Excellent progeny  
**Mil-R-Mor Roxette EX-90 GMD DOM 30\***  
7-01 2x 365d 24,530 4.7 1153  
**C Glenridge Citation Roxy EX-97 4E GMD 6\***  
10-1 2x 365d 25,280 4.2 1061  
Life: 3620d 209,784 4.5 9471  
• Queen of the Breed I & II  
**C Norton Court Model Vee EX-90 6\***  
7-09 2x 357d 20,362 3.9 793  
Life: 4183d 218,629 3.9 8581  
• All-American Produce of Dam 1977-78-79  
**Norton Court Reflection Val VG-CAN 5\***  
8-11 2x 332d 20,630 3.7 766  
Life: 14 Lact 249,583 3.7 9295

# 2023 Purple Ribbon Classic



Our-Favorite Reckoning EX-94 2E  
dam of Lot 13



# 13

Martin Kinyon & Heatherstone Ent.  
31000 Hansen Hollow Dr  
Lone Rock, WI 53556  
608.604.5091

## MS KINYON RAYNA-ET

840003245816966 • Born September 1, 2022

### Jacobs Showtime\*RC

CAN111576086 99%RHA-I RC TC  
PTA -83M +63F +28P 82R 12/22  
PTA +262NM +.24%F +.11%P  
PTA -1.6PL 3.21SCS -3.1DPR 3.2%DCE  
PTA +2.75T +1.91UDC +1.79FLC 81R 12/22  
GTPI +2445

### Our-Favorite Reckoning-ET

3136617188 99%RHA-I TR TL TD  
Excellent-94 EEEEE 2E 6-04  
5-02 2x 365d 45,857 4.5 2048 3.1 1437  
3-10 2x 365d 37,751 5.5 2066 3.1 1177  
1-11 2x 365d 22,560 4.1 914 3.5 795

### Sandy-Valley Kr Excalibur

3140616380 99%RHA-I TC TD TL TR  
PTA +461M +88F +38P 99R 12/22  
PTA +2.70T +1.62UDC +1.85FLC GTPI +2684

### Erbacres Snapple Shakira-ET

3126918505 Excellent-97 2E  
4-11 2x 365d 35,567 4.8 1711 3.8 1367

### Walnutlawn Solomon-ET

CAN 11775998 99%RHA-I TR TP TY TV TL TD  
PTA -584M -15F -12P 99R 12/22  
PTA +2.63T +1.63UDC +2.4FLC GTPI +1912

### Our-Favorite Unlimited

141851721 Excellent-94 EEVEE 3E 9-03  
8-01 2x 365d 34,020 4.5 1539 3.5 1190  
5-03 2x 365d 33,640 4.3 1437 3.5 1182  
3-08 3x 365d 31,990 4.5 1439 3.5 1125  
2-08 3x 303d 27,460 4.5 1247 3.2 888  
Life: 1864d 155,810 4.6 7160 3.5 5520

3rd through 10th dams:

### Our-Favorite Obvious EX-93 2E

3-06 3x 365d 39,340 4.0 1577 3.2 1270  
Life: 1357d 119,590 4.2 5037 3.4 4108

### Our-Favorite Outburst-ET EX-93 4E GMD

6-03 3x 365d 46,890 4.0 1861 3.1 1432  
Life: 3776d 356,920 4.1 14776 3.3 11934

### Our-Favorite Conceited EX-92 2E GMD DOM

4-08 2x 365d 44,330 3.7 1625 3.2 1430  
Life: 2056d 191,400 3.8 7282 3.3 6336

### Our-Favorite Morgan-ET EX-92 2E GMD DOM

5-03 3x 365d 42,130 3.5 1468 3.1 1286  
Life: 2084d 202,890 3.8 7674 3.2 6457

### Our-Favorite Megan-ET VG-89 GMD DOM

5-10 3x 365d 47,530 3.3 1557 3.1 1477  
Life: 2161d 215,550 3.5 7488 3.3 7015

### EDR V I Angie Melvina EX-93 3E GMD DOM

9-06 2x 365d 35,170 3.2 1129 3.1 1089  
• Res. Jr. All-American Sr. 3 Year Old 1990

### EDR Astro Cap Angie EX-91 2E GMD DOM

9-00 3x 365d 37,090 3.3 1223 2.8 1036  
Life: 2657d 212,780 3.5 7511 2.8 5447

### EDR Chief Astro Angie VG-87 DOM



# 2023 Purple Ribbon Classic



Lovhill Goldwyn Katrysha EX-96 2E  
3rd dam of Lot 14



Lot 14

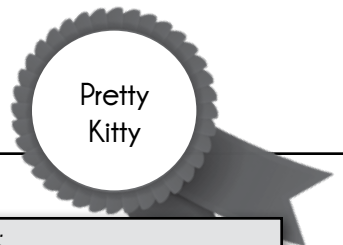

# 14

Edgar Roy & Mandi Kay Bue & Joel Kietzman  
N3763 Vanden Bosch Rd  
Kaukauna, WI 54130-7650  
715.299.4651

## MS KRYPTONITES KOUGAR

840003203772850 99%RHA-I • Born September 1, 2021

Due 6/13 to sexed 551HO03379 Delta Lambda:

PTA +1259M +45F +44P 99R 12/22

PTA +2.71T +2.99UDC +.80FLC 99R 12/22

GTPI +2782

3rd through 9th dams:

**Lovhill Goldwyn Katrysha EX-96 2E**

9-09 2x 365d 40,490 4.4 1782 3.2 1285

Life: 2649d 234,740 4.4 10419 3.3 7778

• Reserve All-American 150,000 Lb Cow 2017

• All-American Aged Cow 2015

• Reserve All-Canadian Mature Cow 2015

• Supreme Champion World Dairy Expo 2015

• Grand Champion WI Championship Show 2015

• Unanimous All-American 5-Yr-Old 2014

• All-Canadian 5-Year-Old 2014

• Res. Grand Champion Royal Winter Fair 2014

• Res. Grand Champion Int'l Holstein Show 2014

• Nominated All-American 4-Year-Old 2013

**Bienert Encounter Kim EX-90-4E-CAN 4\***

9-01 2x 365d 21,333 4.5 961 3.3 696

Life: 2244d 125,742 5956 3.4 4260

**Bienert Inspiration Kesha VG-87 1\***

8-02 2x 365d 21,688 4.2 917 3.5 756

Life: 2769d 159,594 4.3 6802 3.5 5525

**Bienert Sheik Katherine-ET VG-86 VG-MS-CAN**

11-4 2x 365d 25,179 3.7 937 3.1 747

Life: 9 Lact. 198,870 3.8 7626 3.2 6356

**Bienert Starlite Kimmy VG-85 VG-MS-CAN 2\***

8-08 2x 365d 22,465 3.8 853

Life: 8 Lact. 151,381 3.9 5917

**Hor-Mar Kim Supreme EX-90-CAN 4\***

6-11 2x 365d 27,445 4.0 1091

Life: 8 Lact. 183,297 3.9 7101

**Hor-Mar Karen Queen VG-CAN**

6-11 2x 365d 21,797 3.5 761

### OCD Thunder Struck-ET

3204457423 99%RHA-I TR TP TC TY TV TL TD

PTA +319M +40F +14P 82R 12/22

PTA +150NM +.10%F +.01%P

PTA -.3PL 2.93SCS -2.4DPR 3.4%DCE

PTA +3.34T +2.33UDC +.94FLC 81R 12/22

GTPI +2343

### MS Raptor Kryptonite

3203772715 99%RHA-I Excellent-90 EEVVE 3-01

2-01 2x 255 d 18,470 4.2 779 3.1 565

• 3rd Summer Jr. 2Y Mideast Fall National 2021

### Blondin Thunder Storm

CAN 110296922 99%RHA-I

PTA +115M -16F -8P 94R 12/22

PTA +3.55T +2.38UDC +1.20FLC GTPI +1926

### OCD Delta Missy 4212-ET

3127421836 99%RHA-I Excellent-94 EEEVE 2E

4-04 3x 365d 36,340 3.8 1378 3.3 1213

### Blondin Raptor

CAN 110296854 99%RHA-I TC TY TV TL TD

PTA -394M +2F -6P 91R 12/22

PTA +3.52T +2.27UDC +.70FLC GTPI +1956

### MS Milksource Kayleigh-ET

3125945518 Very Good-87 VVVVV 2-11

2-05 2x 365d 32,210 3.9 1262 3.1 997

3-10 2x 313d 28,140 3.8 1058 3.0 834

# 2023 Purple Ribbon Classic



Kevetta Rdburst Lucious-Red EX-94  
dam of Lot 15

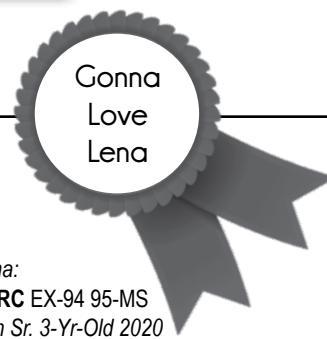

# 15

Jonathan Heinsohn & Timothy Ziemba  
34695 Kirkland Rd  
Kirkland, IL 60146-8306  
315.730.3312

## RED-VIOLET WAR4 LENA-RED-ET

840003253913677 99%RHA-I • Born June 3, 2022

Maternal sisters to Lena:

- Kevetta Daniel Lexi \*RC** EX-94 95-MS
- Reserve All-American Sr. 3-Yr-Old 2020
- Oakfield Jo Lumineer-Red-ET**
- 1st Spring Yearling Int'l R&W Show Open & Jr. 2021
- Nominated All-American R&W Spring Yearling 2021
- OCD Jordy Lochness-Red-ET** VG-87-3Y-CAN
- Unanimous All-American R&W Winter Calf 2018

3rd through 8th dams:

- Liddleholme Lulu-Red-ET** EX-90 EX-MS
- 3-09 2x 365d 36,870 4.3 1571 3.4 1244
- Life: 122,810 4.1 5090 3.2 4986
- Brigeen-HH Sept St Lulu-Red** EX-91 2E
- 3-10 2x 365d 29,660 4.2 1258 3.4 1014
- Life: 102,140 4.6 4655 3.7 3755
- Hanoverhill Mae Lulu-ET \*B/R** EX-90
- 4-04 2x 365d 33,530 5.1 1696 3.5 1189
- C Hanoverhill Sheik Lulu-ET\*RC** EX-CAN
- 9-03 2x 365d 39,020 3.8 1484 3.3 1302
- Life: 2849d 206,369 3.9 8136 3.5 7196
- Tora Triple Threat Lulu** EX-96 GMD DOM \*11
- 3-04 2x 321d 22,070 3.7 811
- Res All-Canadian Mature Cow 1981
- Res Grand Champion Royal Winter Fair 1981
- Nom All-Canadian Mature Cow 1980
- HM All-American 3-Yr-Old 1978
- Ormsby Lougo Alta** EX-90 2E GMD
- 8-05 2x 365d 24,550 3.7 900

### Mr Blondin Warrior-Red-ET

3139655530 99%RHA-I TP TC TY TV TL TD  
PTA -802M -19F -16P 98R 12/22  
PTA -472NM +.04%F +.03%P  
PTA -2.4PL 2.92SCS -3.0DPR 3.1%DCE  
PTA +3.20T +1.66UDC +1.64FLC 98R 12/22  
GTPI +1807

### Kevetta Rdburst Lucious-Red

60017665 TC TL TD Excellent-94 EEEEE 4-09  
4-02 3x 365d 32,580 4.2 1369 3.1 1009  
3-03 3x 270d 21,470 3.8 809 3.0 636

- 2nd 5-Yr-Old NY Spring R&W Show 2018
- Grand & HM Supreme Ch. WNY Show 2017
- 2nd 4-Yr-Old NY Spring R&W Show 2017

### Dymentholm Mr App Avalanche-TW

CAN11957107 99%RHA-I RC CV TY TL TD  
PTA -260M -7F -8P 99R 12/22  
PTA +3.72T +2.74UDC +2.07FLC GTPI +1960

### Triplecrown-JW Door Wisp-ET

3128860372 VG-85-CAN-3Y  
CAN 3-03 2x 365d 35,587 4.0 1424 3.3 1178

### Lookout P Redburst-Red-ET

CAN106030980 TY TV TL TD  
PTA -176M -11F +3P 99R 12/22  
PTA +1.36T +1.27UDC +.84FLC GTPI +2155

### OCD Reality Lulu-Red-ET

3006988649 Excellent-90 VEVVE 2E 6-01  
5-04 2x 305d 32,270 4.8 1542 3.2 1022  
4-04 2x 305d 31,690 4.5 1437 3.3 1037  
3-05 2x 297d 29,970 4.5 1338 3.3 982  
2-03 2x 358d 24,600 4.4 1080 3.2 798  
Life: 1342d 126,600 4.6 5770 3.3 4139

# 2023 Purple Ribbon Classic



SL-Acres D-Back Feliz-Red EX-93  
dam of Lot 16



Lot 16

# 16

J Schaefer, G Jackson & P & A Waldoch  
15241 50th Avenue  
Little Falls, MN 56345-5322  
320.339.5684

## SL-ACRES WAR FLORA-RED-ET

840003209984058 99%RHA-I RC • Born April 11, 2022  
1st Jr Spring Calf, MN State Fair 2022

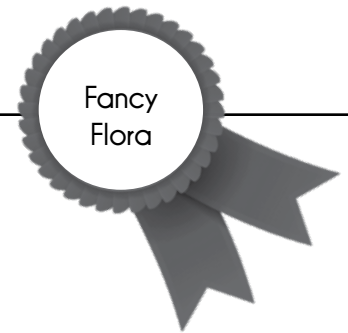

### Mr Blondin Warrior-Red-ET

3139655530 99%RHA-I TP TC TY TV TL TD  
PTA -802M -19F -16P 98R 12/22  
PTA -472NM +.04%F +.03%P  
PTA -2.4PL 2.92SCS -3.0DPR 3.1%DCE  
PTA +3.20T +1.66UDC +1.64FLC 98R 12/22  
GTPI +1807

### SL-Acres D-Back Feliz-Red

3143701014 99%RHA-I TC TL TD  
Excellent-93 EEEEE 4-04  
2-10 2x 272d 23,235 4.5 1035 3.0 687  
1-10 2x 221d 15,934 4.1 655 3.1 500  
• Grand Champion MN State R&W Show 2021  
• 1st Jr. 3-Yr-Old, Res. Int. Ch. MN State Show 2021  
• HM Junior All-American R&W Summer Jr. 2 - 2020  
• Nominated All-American R&W Summer Jr. 2 - 2020  
• 2nd Summer Jr. 2 Western Spring National 2020

### Dymentholm Mr App Avalanche-TW

CAN11957107 99%RHA-I RC CV TY TL TD  
PTA -260M -7F -8P 99R 12/22  
PTA +3.72T +2.74UDC +2.07FLC GTPI +1960  
**Triplecrown-JW Door Wisp-ET**  
3128860372 VG-85-CAN-3Y  
CAN 3-03 2x 365d 35,587 4.0 1424 3.3 1178

### Mr D Apple Diamondback

3013721049 99%RHA-I RC TV TL TY TD  
PTA -425M -24F -1P 99R 12/22  
PTA +2.50T +1.96UDC +1.38FLC GTPI +1866  
**SL-Acres Summer Of Fire-Red**  
3126683242 Excellent-91 EVVEE 2E 6-04  
5-08 2x 359d 26,700 4.6 1224 3.6 951  
4-08 2x 322d 20,450 4.4 910 3.5 708  
2-01 2x 205d 11,740 4.5 524 3.4 399  
• Member All-American R&W Jr. Best 3 - 2016

3rd through 9th dams:

**SL-Acres Redlou Firefly-Red VG-88**  
2-00 2x 305d 19,960 4.5 902 3.3 659  
• Res. Jr. All-American R&W Jr. 3 Year Old 2015  
• Mexican National R&W Champion 2015  
**O-Thell-O Adv Fireball-Red VG-85**  
2-02 2x 342d 22,340 4.4 976 3.2 715  
**Cherrie-Kreek Flame-Red VG-87**  
4-05 2x 305d 24,390 4.2 1016 3.1 766  
**Ms FOF Rubns Fashion-ET VG-88**  
5-09 3x 365d 38,530 3.1 1195 3.2 1240  
**Elites-JSJ Fac Feebe-Red-ET EX-92 2E**  
4-08 2x 365d 42,700 3.4 1469 3.5 1490  
**Masal Feathers Elite-ET VG-88 GMD**  
6-04 3x 365d 32,000 3.4 1088 3.2 1021  
**Ren-Bow Enhancer Feather-Red EX-92 2E GMD**  
3-09 2x 305d 24,500 4.2 1040 3.2 784  
**Maple-G Fire Fancy-Red EX-90 2E**

# 2023 Purple Ribbon Classic



Bella-Rosa GW Sara-ET EX-96 3E  
2nd dam of Lot 17



# 17

Coltan J & Eastan L Brown  
N42794 Roskos Rd  
Strum, WI 54770-9310  
715.695.3125

## EAST-COLT KING DOC HAZEL

840003234744355 99%-I • Born April 10, 2021  
A2/A2 TR TC TL TD

Due 4/30/23 to 799HO00026 Willows-Red:

PTA +609M +10F +9P 81R 12/22  
PTA +28NM -.05%F -.03%P  
PTA +0.5PL 2.89SCS -.03DPR 2.7%DCE  
PTA +2.70T +1.80UDC +0.31FLC 79R 12/22  
GTPI +2222

### Sara!

- Nominated All-American Aged Cow 2017 & 2018
- All-NY Aged Cow 2018
- Grand Champion NE Fall National 2018
- Reserve All-NY Aged Cow 2017
- Grand & Supreme Champion WNY Reg. Show & WNY Spring Preview 2017
- Reserve Grand Central NY Show 2017
- All-NY Aged Cow 2016
- 1st Aged Cow & Gr. Ch. West. NY Regional 2016

### Woodcrest King Doc

3132417775 99%RHA-I TR TP TC TY TV TL TD  
PTA +1581M +67F +53P 99R 12/22  
PTA +631NM +.02%F +.01%P  
PTA +3.9PL 3.11SCS -1.4DPR 2.4%DCE  
PTA +3.19T +2.15UDC +1.95FLC 99R 12/22  
GTPI +2794

### Oakfield Ho Solaris-ET

3134445324 99%RHA-I TC TL TD  
Excellent-90 EE+VE 4-00  
NON 2-07 2x 305d 24,130 3.4 821 3.0 714

### Morningview Mcc Kingboy-ET

72044077 99%RHA-I TR TP TC TY TV TL TD  
PTA +920M +22F +23P 99R 12/22  
PTA +1.85T +1.52UDC +.27FLC GTPI +2321

### WCD-ZBW Mack Daddy-ET

3012506777 99%RHA-I TR TL TD Very Good-88  
3-01 3x 365d 39,560 3.3 1303 3.2 1280

### Stantons High Octane-ET

CAN11696704 99%RHA-I TR TP TY TV TL TD  
PTA +1123M +8F +15P 99R 12/22  
PTA +2.49T +2.15UDC +.73FLC GTPI +2129

### Bella-Rosa Gw Sara-ET

66407984 Excellent-96 3E EEEEE 10-02  
2-04 2x 317d 21,950 3.9 856 3.4 753  
3-04 2x 296d 23,590 4.5 1064 3.4 794  
6-03 2x 346d 26,240 3.5 917 3.2 835  
7-06 2x 365d 32,200 3.5 1140 3.0 982  
8-06 2x 365d 29,760 4.4 1295 3.4 1006  
9-08 3x 305d 22,750 3.9 883 3.1 701  
Life: 2079d 160,610 4.0 6347 3.1 4964

### 3rd dam

#### Bella-Rosa Splendide EX-90

2-02 2x 320d 27,740 3.5 984 3.4 949  
3-02 2x 365d 22,870 3.5 811 3.3 764  
4th dam

#### Beaumont Spendide Spirit EX-95

5-01 2x 365d 39,780 3.1 1251 3.2 1153  
6-11 2x 365d 35,330 3.7 1303 3.0 1060  
• All-American 4-Yr-Old 2003  
• HM All-American 5-Yr-Old 2004  
• 1st 4-Yr-Old, Sr. & Grand WDE 2003  
• 1st Aged Cow Eastern National 2006

# 2023 Purple Ribbon Classic



Ms Apples Aria-ET EX-92 2E  
4th dam of Lot 18



Lot 18

Trippin to  
have!

# 18

Sugar Creek Dairy  
Richard Adams  
N5624 County Road O  
Elkhorn, WI 53121-3808  
262.374.0793

## SUGAR-C L N TRIPPIN-RED-ET

840003254648209 99%RHA-I • Born September 22, 2022  
She is polled!  
Full sister sold for \$14,100 last year

### Avant-Garde-I Latenite-Red-ET

CAN13507027 99%RHA-I  
PTA +1021M +26F +23P 82R 12/22  
PTA +165NM -.05%F -.03%P  
PTA +0.5PL 3.05SCS -.8DPR 2.9%DCE  
PTA +3.02T +1.95UDC +0.87FLC 79R 12/22  
GTPI +2366

### Sugar-C Warrior Trish-Red-ET

3212616503 99%RHA-I Very Good-88 EV+VV 2-03  
2-01 3x 174d 12,510 3.8 481 3.1 388"RIP

### Coomboona Zipit Mirand-PP

1993596 99%RHA-I \*RC  
PTA +772M +28F +13P 92R 12/22  
PTA +3.76T +2.35UDC +0.40FLC GTPI +2346

### Liddleholme Lotto-ET

3138274632 \*RC VG-85-3Y-CAN  
3-01 2x 365d 31,987 4.1 1303 3.4 1085

### Mr Blondin Warrior-Red-ET

3139655530 99%RHA-I TP TC TY TV TL TD  
PTA -802M -19F -16P 98R 12/22  
PTA +3.20T +1.66UDC +1.64FLC GTPI +1807

### Sugar-C Crush Always

3148558246 Excellent-90 VEVVE 4-03  
3-01 3x 315d 34,530 3.3 1139 3.1 1068  
2-00 3x 322d 28,050 3.8 1076 3.2 886

3rd through 11th dams:

**Golden-Oaks O Arriel-Red-ET** EX-92 2E  
3-02 3x 339d 31,820 3.8 1200 3.2 1008

**Ms Apples Aria-ET** \*RC EX-92 2E (94-MS)  
3-10 3x 312d 29,830 4.8 1444 3.4 1019

- Junior Champion Iowa State Holstein Show 2011
- 4th 4-Yr-Old Midwest Spring National 2015

**KHW Regiment Apple-Red-ET** EX-96 3E DOM  
9-00 2x 365d 36,750 4.3 1,582 3.3 1,211

Life: 2898d 240,640 4.7 11,394 3.6 8,559

- Res Grand Champion, Grand Int'l R&W Show 2013
- Grand Champion, Grand Int'l R&W Show 2011

• All-American R&W Aged Cow 2011

• 1st 125,000 Lb Cow Grand International 2012

**Kamps-Hollow Altitude-ET** EX-95 2E DOM \*RC

7-00 2x 365d 39,690 4.7 1849 3.3 1310

Life: 1844d 144,460 4.4 6295 3.5 5015

- Red Impact Cow of the Year 2009
- Wisconsin Cow of the Year 2009

**Clover-Mist Alisha** EX-93 3E GMD DOM

Life: 6 lact. 226,470 4.8 10,659 3.6 8,147

**Clover-Mist Augy Star-ET** EX-94 4E DOM

7-10 2x 365d 43,140 5.0 2136 3.1 1339

Life: 2,274d 196,240 4.8 9349 3.3 6458

**D-R-A August** EX-96 4E DOM

8-05 3x 365d 27,460 4.3 1187 3.2 871

Life: 3,433d 190,200 4.4 8281 3.5 4818

- Nominated All-American Aged Cow 1986
- All-Wisconsin Aged Cow 1987

**D-R-A Ideal Precious Leader** EX-90 2E

7-06 2x 358d 20,090 3.9 787 3.4 675

Life: 2,456d 133,250 4.0 5308

**D-R-A Princess Lad Leader** EX-90 3E

9-05 2x 305d 19,160 4.2 809

# 2023 Purple Ribbon Classic



MS Apple Andorra-ET EX-91  
dam of Lots 19 & 20



# 19

Anthony Fischer & Ben Kinnard  
6560 Maplewood Rd  
Sturgeon Bay, WI 54235-1900  
Anthony 920.905.5136  
Ben 920.493.0380

## Avant-Garde-I Latenite-Red-ET

CAN 13507027 99%RHA-I PC TY TV TL TD  
PTA +1021M +26F +23P 82R 12/22  
PTA +165NM -.05%F -.03%P  
PTA +.5PL 3.05SCS -.8DPR 2.9%DCE  
PTA +3.02T +1.95UDC +.97FLC 79R 12/22  
GTPI +2366

## MS Apple Andorra-ET

3126918496 99%RHA-I RC Excellent-91 EEEVE 4-06  
3-11 2x 365d 23,660 4.8 1138 3.6 841  
2-05 2x 365d 21,540 4.8 1043 3.5 754

## BFWW-AB ANONA-RED-ET

840003214324540 99%RHA-I PO • Born June 2, 2022

## Coomboona Zipit Mirand-Imp-ET

AUS H01993596 99%RHA-I PP  
PTA +772M +28F +13P 92R 12/22  
PTA +2.76T +2.35UDC +.40FLC GTPI +2346

## Liddleholme Lotto-ET

3138274632 99%RHA-I RC TL TD VG-85-3YR-CAN  
7-02 2x 365d 37,010 4.7 1735 3.3 1215

## Val-Bisson Doorman-ET

CAN 107281711 99%RHA-I TR TP TY TV TL TD  
PTA -475M +13F +9P 99R 12/22  
PTA +2.47T +1.60UDC +.68FLC GTPI +2142

## KHW Regiment Apple-Red-ET

135511521 CV TL TD Excellent-96 4E DOM 13-07  
2-02 2x 365d 28,930 4.5 1297 3.4 979  
4-01 2x 365d 35,750 4.7 1682 3.5 1247  
5-03 2x 365d 30,810 5.0 1527 3.7 1154  
7-00 2x 365d 33,280 5.0 1654 3.4 1128  
9-01 2x 365d 36,750 4.3 1582 3.3 1211  
10-11 2x 365d 31,780 4.5 1440 3.3 1062  
Life: 2898d 240,640 4.7 11394 3.6 8559  
• Res Grand Champion, Grand Int'l R&W Show 2013  
• Grand Champion, Grand Int'l R&W Show 2011  
• All-American R&W Aged Cow 2011  
• 1st 125,000 Lb Cow Grand International 2012

3rd dam

## Kamps-Hollow Altitude-ET EX-95 2E DOM \*RC

7-00 2x 365d 39,690 4.7 1849 3.3 1310  
Life: 1844d 144,460 4.4 6295 3.5 5015  
• Red Impact/WI Cow of the Year 2009

4th dam

## Clover-Mist Alisha EX-93 3E GMD DOM

Life: 6 lact. 226,470 4.8 10,659 3.6 8,147

5th dam

## Clover-Mist Augy Star-ET EX-94 4E DOM

7-10 2x 365d 43,140 5.0 2136 3.1 1339  
Life: 2,274d 196,240 4.8 9349 3.3 6458

6th dam

## D-R-A August EX-96 4E DOM

8-05 3x 365d 27,460 4.3 1187 3.2 871  
Life: 3,433d 190,200 4.4 8281 3.5 4818  
• Nominated All-American Aged Cow 1986  
• All-Wisconsin Aged Cow 1987

7th dam

## D-R-A Ideal Precious Leader EX-90 2E

7-06 2x 358d 20,090 3.9 787 3.4 675  
Life: 2,456d 133,250 4.0 5308

8th dam

## D-R-A Princess Lad Leader EX-90 3E

9-05 2x 305d 19,160 4.2 809

# 2023 Purple Ribbon Classic



KHW Regiment Apple-Red-ET EX-96 4E DOM  
2nd dam of Lots 19 and 20

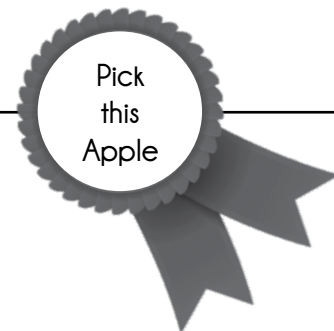

# 20

Blue Royal Dairy  
Brian and Angie Staudinger  
1329 Menchalville Road  
Reedsville, WI 54230

## PENDING

Born December 2022

### Farnear Delta-Lambda-ET

3125993715 TC TP TR  
PTA +1259M +45F +44P 99R 12/22  
PTA +688NM -.01%F +.02%P  
PTA +4.6PL 2.76SCS -.03DPR 2.3%DCE  
PTA +2.71T +2.99UDC +.80FLC 99R 12/22  
GTPI +2782

### MS Apple Andorra-ET

3126918496 99%RHA-IRC Excellent-91 EEEVE 4-06  
3-11 2x 365d 23,660 4.8 1138 3.6 841  
2-05 2x 365d 21,540 4.8 1043 3.5 754

### Mr Mogul Delta 1427-ET

72128216 TC TR  
PTA +871M +55F +30P 99R 12/22  
PTA +1.14T +1.77UDC +.41FLC GTPI +2615

### EDG Lorette Uno 2198-ET

72437745 Very Good-88  
3-02 2x 320d 30,650 3.8 1165 3.4 1031

### Val-Bisson Doorman-ET

CAN 107281711 99%RHA-IRC TR TP TY TV TL TD  
PTA -475M +13F +9P 99R 12/22  
PTA +2.47T +1.60UDC +.68FLC GTPI +2142

### KHW Regiment Apple-Red-ET

135511521 CV TL TD Excellent-96 4E DOM 13-07  
2-02 2x 365d 28,930 4.5 1297 3.4 979  
4-01 2x 365d 35,750 4.7 1682 3.5 1247  
5-03 2x 365d 30,810 5.0 1527 3.7 1154  
7-00 2x 365d 33,280 5.0 1654 3.4 1128  
9-01 2x 365d 36,750 4.3 1582 3.3 1211  
10-11 2x 365d 31,780 4.5 1440 3.3 1062  
Life: 2898d 240,640 4.7 11394 3.6 8559  
• Res Grand Champion, Grand Int'l R&W Show 2013  
• Grand Champion, Grand Int'l R&W Show 2011  
• All-American R&W Aged Cow 2011  
• 1st 125,000 Lb Cow Grand International 2012

3rd dam

### Kamps-Hollow Altitude-ET EX-95 2E DOM \*RC

7-00 2x 365d 39,690 4.7 1849 3.3 1310  
Life: 1844d 144,460 4.4 6295 3.5 5015  
• Red Impact/WI Cow of the Year 2009

4th dam

### Clover-Mist Alisha EX-93 3E GMD DOM

Life: 6 lact. 226,470 4.8 10,659 3.6 8,147

5th dam

### Clover-Mist Augy Star-ET EX-94 4E DOM

7-10 2x 365d 43,140 5.0 2136 3.1 1339  
Life: 2,274d 196,240 4.8 9349 3.3 6458

6th dam

### D-R-A August EX-96 4E DOM

8-05 3x 365d 27,460 4.3 1187 3.2 871  
Life: 3,433d 190,200 4.4 8281 3.5 4818  
• Nominated All-American Aged Cow 1986  
• All-Wisconsin Aged Cow 1987

7th dam

### D-R-A Ideal Precious Leader EX-90 2E

7-06 2x 358d 20,090 3.9 787 3.4 675  
Life: 2,456d 133,250 4.0 5308

8th dam

### D-R-A Princess Lad Leader EX-90 3E

9-05 2x 305d 19,160 4.2 809

# 2023 Purple Ribbon Classic



Forest-Ridge Dbck Misty-Red  
dam of Lot 21



# 21

Jeremy Holthaus  
13081 Pine Road  
Fennimore, WI 53809  
608.778.6341

## FOREST-RIDGE WAR MITZI-RED

840003257181516 99%RHA-I • Born July 1, 2022

### Mr Blondin Warrior-Red-ET

3139655530 99%RHA-I TP TC TY TV TL TD  
PTA -802M -19F -16P 98R 12/22  
PTA -472NM +.04%F +.03%P  
PTA -2.4PL 2.92SCS -3.0DPR 3.1%DCE  
PTA +3.20T +1.66UDC +1.64FLC 98R 12/22  
GTPI +1807

### Forest-Ridge Dbck Misty-Red

3152015672 99%RHA-I Excellent-90 EEVVE 3-05  
2-03 3x 311d 21,510 5.0 1080 3.5 754

### Dymentholm Mr App Avalanche-TW

CAN11957107 99%RHA-I RC CV TY TL TD  
PTA -260M -7F -8P 99R 12/22  
PTA +3.72T +2.74UDC +2.07FLC GTPI +1960  
**Triplecrown-JW Door Wisp-ET**  
3128860372 VG-85-CAN-3Y  
CAN 3-03 2x 365d 35,587 4.0 1424 3.3 1178

### Mr D Apple Diamondback

3013721049 99%RHA-I RC TV TL TY TD  
PTA -425M -24F -1P 99R 12/22  
PTA +2.50T +1.96UDC +1.38FLC GTPI +1866

### Forest-Ridge Mistriss-Red

3136823027 Very Good-88 EVVVV 4-07  
4-03 2x 272d 25,750 4.9 1260 3.5 908  
2-06 2x 285d 20,470 4.2 868 3.5 721

3rd dam

### Forest-Rdg-W Maggie-Red GP-83

3-07 2x 365d 29,370 95 3.2 940 3.1 911  
Life: 1799d 144,010 3.3 4815 3.3 4383

### Ryan-Vu Cr Enco Maintain VG-86

6-00 2x 339d 27,600 4.0 1117 2.9 795

### Ryan-Vu Cr Starz Mistress EX-90

6-09 2x 358d 29,960 3.7 1119 3.1 940

Life: 1729d 141,510 3.8 5339 3.1 4429



# 2023 Purple Ribbon Classic



Westcoast Absolute Roulett-Red EX-93  
dam of Lot 22



# 22

Travis Dammen  
3381 State Rd 81  
Argyle, WI 53504  
608.426.1113

**TJD SHOWTIME RAIN-RED-ET**  
840003238072190 • Born September 14, 2022

## Jacobs Showtime\*RC

CAN111576086 99%RHA-I RC TC  
PTA -83M +63F +28P 82R 12/22  
PTA +262NM +.24%F +.11%P  
PTA -1.6PL 3.21SCS -3.1DPR 3.2%DCE  
PTA +2.75T +1.91UDC +1.79FLC 81R 12/22  
GTPI +2445

## Westcoast Absolute Roulett-Red

C11768849 TL TD Excellent-93  
2-00 3x 305d 26270 4.3 1127 3.1 802  
5-02 2x 305d 24360 5.0 1218 3.1 745  
6-02 2x 242d 18809 4.3 808 3.0 564  
Life: 1002d 81,450 4.5 3690 3.1 2503  
• 2nd 5-Yr-Old Midwest Spring National 2019  
• 1st Sr. 2Y & HM Int. Ch. Western Spring Show 2016  
• 1st Sr. 2-Yr-Old Midwest Spring National 2016

Maternal sisters to Rain:

**Winstar Jordy 4865-Red-ET** VG-85  
**Triplecrown-JW Door 224-ET** VG-88  
**Triplecrown-JW Destiny** EX-91

## Sandy-Valley Kr Excalibur

3140616380 99%RHA-I TC TD TL TR  
PTA +461M +88F +38P 99R 12/22  
PTA +2.70T +1.62UDC +1.85FLC GTPI +2684

## Erbacres Snapple Shakira-ET

3126918505 Excellent-97 2E  
4-11 2x 365d 35,567 4.8 1711 3.8 1367

## Apples Absolute-Red-ET

139358472 EX-95 CV TC TY TL TD  
PTA -1955M -12F -23P 99R 12/22  
PTA +2.25T +2.46UDC +1.64FLC GTPI +1540

## T-C-G Gold Ring-ET

69440661 Excellent-93  
4-11 2x 314d 33,955 3.0 1008 3.2 1098  
3-10 2x 308d 28,386 3.2 902 3.2 922  
1-11 2x 365d 24,901 3.5 866 3.4 855  
• 1st 5-Yr-Old BC Spring Show 2016

3rd dam  
**Pappys Sept Storm Rhonda-ET** VG-88  
6-00 3x 340d 25,670 5.1 1303 3.4 871  
4th dam  
**Markwell Durham Raven** EX-93 2E  
3-11 2x 365d 33,890 4.0 1345 3.1 1050  
Life: 2371d 153,380 3.8 5854 3.2 4942  
5th dam  
**Markwell Rudolph Rhoda** EX-92 3E DOM  
4-09 2x 365d 33,890 4.0 1345 3.1 1050  
6th dam  
**Markwell Bstar E Raven** EX-95 3E GMD DOM  
4-09 2x 365d 36,610 4.3 1580 3.4 1255  
Life: 2387d 160,020 4.1 6623 3.6 5763  
• Queen of the Breed Finalist  
• Runner-up, Global Cow of the Year  
7th dam  
**Markwell Mark Elite** EX-92 4E GMD DOM  
7-00 2x 365d 36,230 3.9 1426 3.2 1165  
Life: 3736d 211,430 3.8 8108 3.6 7533  
8th dam  
**Rockalli Mars Emily** EX-94 4E GMD DOM  
6-03 2x 365d 26,970 4.0 1081 3.2 853  
Life: 3113d 182,970 3.8 7016 3.5 6330

# 2023 Purple Ribbon Classic



Makers Addiction Kiki-Red EX-91  
dam of Lot 23

# 23

Wide Open Holsteins  
Charles Bue  
N11367 Hixton Levis Rd  
Alma Center, WI 54611-8104  
715.964.8300

## WIDE-OPEN LYST KAIA-RED-ET

840003263439206 99%RHA-I • Born September 10, 2022

Red  
Addiction

### Mr Affection Analyst-Red-ET

3136496608 99%RHA-I TP TC  
PTA -53M -28F -23P 83R 12/22  
PTA -400NM +.09%F +.08%P  
PTA -0.5PL 2.87SCS -1.5DPR 2.7%DCE  
PTA +2.71T +2.38UDC +1.66FLC 81R 12/22  
GTPI +1881

### Makers Addiction Kiki-Red

3131975316 Excellent-91 EEVEE 5-06  
4-00 2x 365d 26,220 4.1 1079 3.6 932  
3-03 2x 254d 20,890 3.6 748 3.3 695  
2-00 2x 338d 18,970 4.1 787 3.5 660  
• 1st 4-Yr-Old Central WI State Fair 2020

### Riverdown Unstopabull-Red

CAN11801450 99%RHA-I TV TY TL  
PTA -429M -24F -24P 99R 12/22  
PTA +2.18T +2.20UDC +1.39FLC GTPI +1975  
**Milksource Byway Affection**  
3138524450 Excellent-94  
2-01 2x 305d 20,671 4.1 840F 3.2 660

### Mr Ansly Addiction-P-Red-ET

72128091 PC CD TY TV TL TD  
PTA -1839M -7F -15P 99R 12/22  
PTA +.74T +1.11UDC -.11FLC GTPI +2051

### Makers Secure Ketchum-Red

71846787 Good Plus-80 +GGG+ 2-06  
3-03 2x 167d 10,880 3.7 399 3.2 353

3rd through 10th dams:

**Jerland Now Kaela-Red VG-85**

**Jerland Distrigene Kris-Red**

**Jerland Pardx Kessia-Red-ET VG-85**

2-03 3x 338d 29,560 3.2 955 2.8 828

**Nelwood Inspiration Jen-Red EX-91 2E GMD**

4-10 3x 365d 44,850 3.7 1675 3.0 1351

Life: 1955d 200,100 3.7 7375 3.0 6002

**Nelwood Sweet Jeanette VG-87 EX-MS**

4-07 3x 365d 26,000 3.4 882 3.0 779

Life: 1830d 117,750 3.4 4059 3.0 3559

**Nelwood TT Jacinta EX-91 DOM**

5-10 2x 286d 24,880 3.3 812 2.7 663

**Nelwood Triune Joda VG-88 GMD**

**Nelwood Senator Jody EX-90**

# 2023 Purple Ribbon Classic



Samway Whoovile War-Red  
Lot 24



Ar-Line Advent Wine-Red EX-93 2E  
3rd dam of Lot 24

# 24

Sam-Way Dairy  
Wayne and Samantha Giese  
115021 Huckleberry Road  
Edgar, WI 54426  
715.965.7147

**SAMWAY WHOOVILE WAR-RED**  
840003221357554 99%RHA-I • Born January 2, 2022



**Mr Blondin Warrior-Red-ET**

3139655530 99%RHA-I TP TC TY TV TL TD  
PTA -802M -19F -16P 98R 12/22  
PTA -472NM +.04%F +.03%P  
PTA -2.4PL 2.92SCS -3.0DPR 3.1%DCE  
PTA +3.20T +1.66UDC +1.64FLC 98R 12/22  
GTPI +1807

**MS Wendy Lou Whoo-Red**

144703399 99%RHA-I Very Good-88 VVV+E 3-07  
3-01 2x 305d 31,264 3.8 1147 3.0 921  
2-01 2x 305d 24,118 3.8 904 3.1 747

**Dymentholm Mr App Avalanche-TW**

CAN11957107 99%RHA-I RC CV TY TL TD  
PTA -260M -7F -8P 99R 12/22  
PTA +3.72T +2.74UDC +2.07FLC GTPI +1960

**Triplecrown-JW Door Wisp-ET**

3128860372 VG-85-CAN-3Y  
CAN 3-03 2x 365d 35,587 4.0 1424 3.3 1178

**Riverdown Unstopabull-Red**

CAN11801450 99%RHA-I TV TY TL  
PTA -429M -24F -24P 99R 12/22  
PTA +2.18T +2.20UDC +1.39FLC GTPI +1975

**Ar-Line Awesme Wendy-Red-ET**

3138686544 Very Good-88 VVE+E 4-00  
2-02 3x 365d 21,560 4.7 1012 3.4 740  
• 2nd Sr. 2Y, Res. Int. Ch. Midwest Spring Nat'l 2019  
• 3rd Sr. 2-Yr-Old Southern Spring National 2019

3rd dam

**Ar-Line Advent Wine-Red EX-93 2E**

5-00 3x 325d 33,480 4.4 1480 3.2 1074  
Life: 2306d 208,310 4.5 9296 3.2 6580

4th dam

**April-Day Avnt Winni-Red-ET VG-85**  
2-02 2x 309d 22,320 5.0 1123 3.4 763

Maternal sister to Winni:

**April-Day S Verdejo \*RC EX-91 DOM**  
6-07 2x 365d 43,400 4.0 1737 2.8 1210

• Former #1 GTPI \*RC Cow of the Breed!

5th dam

**Cityview Ruby Wine-Red VG-88**

2-05 2x 365d 26,110 3.8 996 3.0 774

6th dam

**Cityview Elegant Freckles VG-85-CAN**

7-07 2x 357d 37,165 3.3 1243 3.0 1098  
Life: 209,017 3.6 7535 3.0 6188

7th dam

**Cityview Ruby VG-85-CAN**

5-05 3x 365d 33,049 3.8 1252 3.3 1076

8th dam

**Cityview Ranger Maizie GP-84-CAN**

6-04 3x 365d 31,182 3.9 1228 3.2 999

9th dam

**Cityview Maxi Molly-Red VG-88-CAN**

5-02 2x 365d 30,710 3.2 970 3.2 972

# 2023 Purple Ribbon Classic



Liddlehigh Secure Roxy-Red EX-93  
dam of Lot 25



# 25

Olivia & Kaden Horn  
N6952 County Road K  
Loyal, WI 54446-8138  
715.255.9939

**HORNLAND WARRIOR** \_\_\_\_\_-RED  
840003264144462 • Born December 1, 2022

3rd through 12th dams:

**Married-Well Tal Rachel-ET** \*RC EX-92

2-06 2x 365d 24,570 3.8 922 3.3 805

4-01 2x 305d 23,900 3.6 868 3.1 750

**Golden-Oaks Gibs Raeann-ET** \*RC EX-90

2-03 2x 365d 31,370 3.9 1228 3.2 998

3-11 2x 365d 31,050 4.1 1280 3.2 1005

**Scientific Beauty Rae** EX-90 DOM

4-03 2x 365d 33,710 4.7 1595 3.7 1243

**Scientific Jubilant Rae-ET** \*RC EX-90 DOM

5-11 2x 365d 38,880 4.1 1608 3.6 1403

• 8 Excellent daughters

**Hanoverhill Tony Rae** EX-96 3E GMD DOM 5\*

6-11 2x 365d 40,220 4.1 1661 3.3 1331

Life: 2247d 166,396 4.1 6904 3.4 5612

• *HM All-American Jr. 2 Year Old 1988*

• *Nom. All-American 5 Year Old 1991*

**C Hanoverhill TT Roxette-ET** EX-94 2E GMD DOM

10-0 3x 365d 35,040 4.3 1519 3.0 1063

• 21 Excellent progeny

**Mil-R-Mor Roxette** EX-90 GMD DOM 30\*

7-01 2x 365d 24,530 4.7 1153

**C Glenridge Citation Roxy** EX-97 4E GMD 6\*

10-1 2x 365d 25,280 4.2 1061

Life: 3620d 209,784 4.5 9471

• *Queen of the Breed I & II*

**C Norton Court Model Vee** EX-90 6\*

7-09 2x 357d 20,362 3.9 793

Life: 4183d 218,629 3.9 8581

• *All-American Produce of Dam 1977-78-79*

**Norton Court Reflection Val** VG-CAN 5\*

8-11 2x 332d 20,630 3.7 766

Life: 14 Lact 249,583 3.7 9295

**Mr Blondin Warrior-Red-ET**

3139655530 99%RHA-I TP TC TY TV TL TD

PTA -802M -19F -16P 98R 12/22

PTA -472NM +.04%F +.03%P

PTA -2.4PL 2.92SCS -3.0DPR 3.1%DCE

PTA +3.20T +1.66UDC +1.64FLC 98R 12/22

GTPI +1807

**Liddlehigh Secure Roxy-Red**

3124690022 TC TL TD Excellent-93 EEEEE 2E 7-04

8-00 3x 142d 20,589 2.9 640 3.0 609 RIP

(proj. 305d 38,084m 1174f 1221p lbs)

7-00 3x 304d 37,050 3.0 1099 3.0 1120

5-08 3x 205d 29,750 3.1 916 3.0 880

4-01 2x 305d 25,670 3.4 874 3.1 804

2-10 2x 305d 22,800 3.5 809 3.1 707

Life: 1393d 130,520 3.3 4352 3.2 4113

• 2nd Prod. Cow Midwest Spring Nat'l R&W 2021

**Dymenthalm Mr App Avalanche-TW**

CAN11957107 99%RHA-I RC CV TY TL TD

PTA -260M -7F -8P 99R 12/22

PTA +3.72T +2.74UDC +2.07FLC GTPI +1960

**Triplecrown-JW Door Wisp-ET**

3128860372 VG-85-CAN-3Y

CAN 3-03 2x 365d 35,587 4.0 1424 3.3 1178

**Crackholm Secure-Red-ET**

CAN104505308 TV TL

PTA -371M -18F +1P 99R 12/21

PTA +26T -.08UDC -.16FLC GTPI +1803

**Liddlehigh Contendr Rae-Red**

69575559 Excellent-93 EEEEE 2E 6-03

5-06 2x 365d 27,460 3.4 930 3.1 843

4-05 2x 319d 20,890 3.3 697 3.1 648

6-09 2x 217d 19,160 3.0 583 2.7 518

3-05 2x 272d 14,320 3.4 489 3.3 476

2-06 2x 243d 9,890 3.6 360 3.2 312

# 2023 Purple Ribbon Classic



Strans-Jen-D Tequila-Red-ET EX-96 2E  
3rd dam of Lot 26



Jen-D Devil Tiffany-Red EX-95 3E  
4th dam of Lot 26



# 26

Fast-Track Genetics  
2000 17th Street  
Monroe, WI 53566  
608.330.1022

## FAST-TRACK DIMND TAEYN-RED

840003267672499 • Born June 1, 2022

### Tequila!

- Reserve All-American R&W Aged Cow 2017
- Reserve All-American R&W 5-Yr-Old Cow 2016
- Grand Champion Midwest Spring National Show 2016
- Unanimous All-American R&W 4-Yr-Old 2015
- Grand Champion Int'l R&W Show 2015
- Nominated All-Canadian 4-Yr-Old Cow 2015
- Unanimous All-American R&W Sr. 3Y Cow 2014
- Nominated All-American B&W Sr. 3Y Cow 2014
- Nominated All-Canadian B&W Sr. 3Y Cow 2014
- Grand Champion Grand Int'l R&W Show 2014
- Res. All-American R&W Sr. 2-Yr-Old 2013
- Nominated All-American R&W Fall Yearling 2012

### Mr D Apple Diamondback

3013721049 99%RHA-I RC TV TL TY TD  
PTA -425M -24F -1P 99R 12/22  
PTA -288NM -.03%F +.04%P  
PTA -0.3PL 3.14SCS -3.0DPR 2.8%DCE  
PTA +2.50T +1.96UDC +1.38FLC 99R 12/22  
GTPI +1866

### Sunny-Valley Armn Tally-ET

3211004367 99%RHA-NA RC  
1-10 2x 273d 16,990 4.7 791 3.4 575

### Val-Bisson Doorman-ET

CAN 107281711 99%RHA-I TR TP TY TV TL TD  
PTA -475M +13F +9P 99R 12/22  
PTA +2.47T +1.60UDC +.68FLC GTPI +2142  
**MS Delicious Apple-Red-ET**  
139236776 Excellent-94 EEEEE 2E  
7-02 2x 365d 46,510 4.0 1844 3.3 1512

### Mr Apples Armani-ET

68571374 EX-90 RC CD TP TY TV TL TD  
PTA -1805M +16F -13P 99R 12/21  
PTA +1.00T +1.53UDC +1.47FLC GTPI +2067

### MS Toaster Waffle-Red-ET

142574407 99%RHA-NA TL TD  
Very Good-86 VVV+V 3-02  
2-10 2x 316d 17,780 4.1 737 3.4 603  
• Nominated All-American R&W Summer Yrlg 2014

### 3rd dam

**Strans-Jen-D Tequila-Red-ET** EX-96 2E

6-04 2x 365d 32,840 4.3 1428 3.2 1054

Life: 1512d 118,510 4.5 5327 3.2 3768

### 4th dam

**Jen-D Devil Tiffany-Red** EX-95 3E

Life: 2282d 189,780 4.2 8060 3.1 5867

- 7-Time R&W All-American Nominee!
- Nominated All-American R&W 125,000 lb Cow 2015
- Nominated All-American R&W Aged Cow 2014
- Nominated All-American R&W 5-Yr-Old Cow 2012
- Nominated All-American 4-Yr-Old Cow 2011
- Nominated All-American Sr. 2-Yr-Old Cow 2009
- HM All-American R&W Winter Yearling 2008
- All-American R&W Winter Calf 2007

### 5th dam

**Jen-D Pred Tosha-Red** VG-88 EX-MS

# 2023 Purple Ribbon Classic



Scenic-Edge DA Jam-Red-TW EX-91 2E  
dam of Lot 27



# 27

Eric Wachtendonk  
6231 186th Ave  
Bloomer, WI 54724-0000  
715.933.2492

**SCENIC-EDGE JAYME-RED-ET**  
840003224973643 99%RHA-I • March 25, 2022

## Cycle Jails Journey-Red-ET

3204381634 99%RHA-I TC TP  
PTA -187M -26F -19P 81R 12/22  
PTA -422NM -.07%F -.05%P  
PTA -1.0PL 2.94SCS -2.0DPR 3.1%DCE  
PTA +2.83T +2.20UDC +1.00FLC 80R 12/22  
GTPI +1834

## Scenic-Edge DA Jam-Red-TW

71730703 Excellent-91 2E  
2-01 2x 358d 25,546 4.2 1066 3.3 851  
3-03 2x 365d 25,668 4.1 1048 3.2 829  
4-09 2x 365d 33,104 3.9 1289 3.2 1061  
6-06 2x 244d 22,920 3.9 894 3.1 702  
Life: 1381d 109,400 4.0 4399 3.2 3523  
• 2nd Sheboygan County Holstein Futurity 2015

## Riverdown Unstopabull-Red

CAN11801450 99%RHA-I TV TY TL  
PTA -429M -24F -24P 99R 12/22  
PTA +2.18T +2.20UDC +1.39FLC GTPI +1975

## Cycle Callen Jazzy-ET

3128017746 Very Good-86-2Y-CAN  
1-11 2x 365d 29,013 3.6 1056 3.2 930

## Damartini Attitude-Red-ET

66770680  
PTA -852M -61F -33P 99R 12/22  
PTA +.07T -.28UDC -.20FLC GTPI +1514

## Scenic-Edge Mrb Jolynn-Red

65210170 Excellent-93 2E 93-MS  
5-06 2x 365d 40,399 4.8 1954 3.3 1350  
Life: 2037d 176,600 4.6 8098 3.5 6108  
• Unanimous All-American R&W Yearling In Milk 2010  
• Sheboygan County Futurity Winner 2012

3rd through 8th dams:

## Scenic-Edge Josetta-Red EX-92 3E

7-02 2x 365d 40,200 4.1 1668 3.3 1330  
Life: 2734d 246,980 4.3 10573 3.5 8456  
• 1st 5-Yr-Old Midwest Spring R&W Show 2011  
• Nominated All-American R&W Jr. 2-Yr-Old 2008  
• Nominated All-American R&W Summer Yrlg 2007

## Scenic-Edge Josie-Red-ET EX-91 EX-MS

3-10 2x 365d 29,050 3.9 1133 3.4 978  
• 1st Jr 2-Yr-Old Nat'l R&W Convention Show 2006

## Howard-Home RMK Jena-Red-ET VG-86

2-03 3x 365d 27300 4.3 1172 3.3 888

## Howard-Home Promotion Joy-Red EX-90

4-08 2x 316d 25010 3.9 981 2.8 702

## Howard-Home Caveman Joy-Red VG-87

6-06 2x 305d 23370 3.8 895 2.9 684

Life: 2783d 160620 3.9 6233 3.1 4942

## Howard-Home Jetstar Jamie VG-85

3-08 2x 305d 21290 3.1 661 2.8 597

# 2023 Purple Ribbon Classic



Lyn-Vale Cherry Wine-Red-ET VG-88  
dam of Lot 28



Lot 28

# 28

William A. Schultz III  
N4297 Cedar Lane Rd  
Plymouth, WI 53073  
920.918.1948 Yvonne  
920.980.0455 Bill

## LYN-VALE CHARDONNEY-RED-ET

840003229937074 99%RHA-I • Born June 1, 2022



### Mr Blondin Warrior-Red-ET

3139655530 99%RHA-I TP TC TY TV TL TD  
PTA -802M -19F -16P 98R 12/22  
PTA -472NM +.04%F +.03%P  
PTA -2.4PL 2.92SCS -3.0DPR 3.1%DCE  
PTA +3.20T +1.66UDC +1.64FLC 98R 12/22  
GTPI +1807

### Lyn-Vale Cherry Wine-Red-ET

3126667575 TC TL TD Very Good-88 VVVVE 2-07  
2-01 2x 365d 27,590 3.6 990 2.9 803  
4-10 2x 287d 26,040 3.5 900 2.8 735  
3-04 2x 365d 24,910 3.7 933 3.0 737  
• Nominated Jr. All-American R&W Winter Calf 2015  
• Jr. All-American, Res. All-American Winter Yrlg 2016  
• Junior Champion Junior Show Int'l R&W Show 2016  
• Junior Heifer of the Year 2016  
• 1st Open & Jr. Winter Yrlg Int'l R&W Show 2016

### Dymentholm Mr App Avalanche-TW

CAN11957107 99%RHA-I RC CV TY TL TD  
PTA -260M -7F -8P 99R 12/22  
PTA +3.72T +2.74UDC +2.07FLC GTPI +1960  
**Triplecrown-JW Door Wisp-ET**  
3128860372 VG-85-CAN-3Y  
CAN 3-03 2x 365d 35,587 4.0 1424 3.3 1178

### Apples Absolute-Red-ET

139358472 EX-95 CV TC TY TL TD  
PTA -1955M -12F -23P 99R 12/22  
PTA +2.25T +2.46UDC +1.64FLC GTPI +1540

### Lyn-Vale Ad Chilipepper-Red

63791780 TL TD Very Good-88 VVVVE 5-02  
4-05 2x 365d 35,660 3.9 1397 2.9 1049  
3-01 2x 365d 32,870 3.5 1166 2.9 952  
5-08 2x 284d 28,700 3.7 1065 2.9 820  
1-11 2x 365d 28,050 3.6 1011 2.9 826  
Life: 1505d 131,640 3.7 4905 2.9 3864  
• Nominated All-American Spring Yearling 2018  
• 3rd Generation All-American R&W Nominee

Maternal sisters to Chilipepper:

### Lyn-Vale Cherry Wine-Red-ET VG-88 EX-MS

- Reserve All-American R&W Winter Yearling 2016
- Junior Champion Int'l R&W Jr. Show 2016
- Junior All-American R&W Winter Yearling 2016

### Lyn-Vale Cherrypepper-Red VG-89

3-04 2x 365d 32,060 3.9 1241 3.2 1020  
• Unanimous All-American R&W Winter Yearling 2014

### Lyn-Vale Pepperdine-Red-ET EX-90

3-06 2x 365d 31,640 3.3 1052 3.2 1018

### Lyn-Vale Chelsea-Red-ET VG-88 EX-MS

5-09 2x 365d 28,970 4.7 1366 3.4 982

3rd dam

### L Maples Peppermint-Red VG-88 EX-MS

2-00 2x 365d 23,120 4.6 1065 3.3 754  
• Nominated All-American Jr. 2-Yr-Old 2007

4th dam

### L Maples RM Pepper-Red EX-94

6-02 2x 305d 25,000 4.3 1079 3.2 798  
• 5x All-American R&W Nominee

5th dam

### Sunny-Su G Pepper-Red-TW VG-87 VG-MS

4-06 2x 305d 24,550 4.1 1001 3.1 763

# 2023 Purple Ribbon Classic



Nehls-Valley RB Love-Red  
2nd dam of Lot 29



# 29

Gene Nehls  
N3365 Level Valley Rd  
Hustisford, WI 53034-9720  
920.253.9923

**NEHLS-VALLEY LOVEHURT-RED**  
840003250751169 • Born December 7, 2022

## Blondin Alpha\*RC

CAN120345248  
PTA +540M +29F +13P 81R 12/22  
PTA +21NM +.03%F -.01%P  
PTA -1.4PL 2.95SCS -1.2DPR 3.0%DCE  
PTA +2.75T +2.19UDC +1.42FLC 80R 12/22  
GTPI +2311

## Nehls-Valley Lovely-Red-ET

3211143821 Very Good-87 VEEGV 3-01  
2-00 2x 301d 28,770 3.3 943 3.0 850

## Stantons Alligator

3128769279 TP TR  
PTA +1068M +44F +30P 97R 12/22  
PTA +2.23T +2.00UDC +0.45FLC GTPI +2496

## KCCK Artist Ana-ET

3203482479 Very Good-89-3Y-CAN  
2-02 3x 328d 22,544 4.8 1085 3.5 787

## Scientific B Defiant-ET

141123484 RC TP TC TY TV TL TD  
PTA +60M -50F -13P 99R 12/22  
PTA +2.62T +1.74UDC +.89FLC GTPI +1664  
**Nehls-Valley RB Love-Red**  
72374443 TC TL TD Excellent-93 VEEEEE 2E 6-04  
5-02 2x 365d 42,930 3.3 1423 2.9 1256  
7-08 2x 233d 32,620 3.4 1102 2.8 921  
6-05 2x 305d 34,530 3.1 1066 3.0 1024  
3-11 2x 365d 43,680 3.1 1362 3.0 1295  
3-00 2x 305d 25,680 2.8 730 2.9 744  
2-00 2x 300d 20,400 2.5 500 3.0 612

3rd through 10th dams:

### Sandy-Loam Picolo Lo-Red-ET VG-88

2-04 2x 361d 25,920 3.4 875 2.8 734

### MS Lava-Red-ET EX-91 EX-MS GMD DOM

3-08 2x 365d 43,208 3.5 1493 3.0 1313

Life: 1414d 131,650 3.1 4126 2.9 3772

### Miss Celcius Lorena EX-92 3E GMD DOM \*RC

7-02 3x 364d 42,860 4.1 1764 3.3 1403

Life: 1339d 139,980 4.1 5780 3.2 4484

### Rothrock Leader Leial-ET VG-89 EX-MS GMD

3-11 3x 326d 32,840 4.2 1382 3.2 1059

### Walkup Astronaut Lou Ann EX-94 4E GMD DOM

7-11 2x 365d 28,770 3.5 1001 3.2 910

Life: 3193d 175,771 3.7 6581

### Willowlyn Elevation Lou EX-91 3E DOM

7-04 2x 365d 30,160 4.0 1204

Life: 3474d 206,350 3.6 7360

### Willowlyn Radar Betty Lou VG-87

5-05 2x 365d 19,290 3.7 708

Life: 2205d 101,150 3.7 3783

### Willowlyn B B Betty VG-85 GMD

Life: 3290d 150,990 3.8 5695



# 2023 Purple Ribbon Classic



A Herd With Udder Excellence

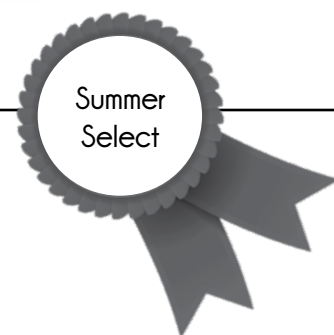

# 30

Selz-Pralle Dairy  
N4621 US Highway 12  
Humbird, WI 54746-8010  
715.334.3434

## JOLIAM SELECT 6359

840003247257675 99%-I • Born June 13, 2022

### Avant-Garde Unix Select-ET

3149135073 99%RHA-I TC TP TR  
PTA +562M +22F -8P 90R 12/22  
PTA -19NM +.16%F +.03%P  
PTA -0.3PL 2.77SCS -0.4DPR 2.1%DCE  
PTA +3.02T +2.37UDC +.70FLC 82R 12/22  
GTPI +2250

### Joliam Escape 5553

3151976518 99%RHA-I Very Good-86 V+VVV 3-10  
1-11 3x 365d 36,330 3.8 1397 3.0 1107

Maternal Sister to Fever Flicka:

**Joliam Glaus 5154** VG-81  
3-10 365d 45580 4.3 1968 3.4 1548  
• Wisconsin Holstein Top Performer

### Croteau Lesperron Unix-ET

CAN107567492 TR TP TY TV TL TD  
PTA +605M +21F +11P 99R 12/22  
PTA +2.37T +2.21UDC +.21FLC GTPI +2322

### Walnutlawn McCutchen Summer-ET

CAN11120480 99%RHA-I Excellent-95 2E  
7-02 2x 365d 37,010 4.7 1735 3.3 1215

### Stantons Escape-ET

3130641525 99%RHA-I TC TY TL TV TD  
PTA +375M +29F +12P 96R 12/22  
PTA +1.76T +1.85UDC +.92FLC GTPI +2396

### Joliam Fever Flicka 4369

71420871 Very Good-87 VVVVV GMD 6-04  
3-10 3x 365d 43,090 3.9 1679 3.1 1343  
6-00 3x 318d 40,760 3.3 1335 3.0 1228  
5-00 3x 305d 35,970 3.5 1267 3.1 1120  
2-10 3x 305d 30,220 3.4 1028 3.1 925  
Life: 1318d 152,110 3.5 5395 3.1 4686

3rd through 10th dams:

**Joliam Damion 3916** VG-85 VG-MS GMD

3-01 3x 365d 50,120 4.1 2057 3.2 1595

Life: 2430d 287,570 4.0 11,457 3.3 9366

• National Elite Performer

**Joliam Titanic Flika3221-ET**

**Joliam Horton Flicka** EX-90 GMD

**Joliam Mark Flicka** VG-85

**Joliam Valiant Flicka** VG-85

**Tomah-Hills Commander Flicka** EX-91

**Tomah-Hills I R Fawn** EX-92 GMD

**Gray-View Fan Calina** EX-90 GMD

# 2023 Purple Ribbon Classic



Eastside Lewisdale Gold Missy EX-95 2E  
5th dam of Lot 31



# 31

Ashtyn Martin  
9617 Seeman Rd  
Union, IL 60180-9682  
518.482.2752

## CLEAR-I ALTITUDE SONJA

840003253663910 99%RHA-I \*RC • Born December 3, 2022

### Farnear Altitude-Red-ET

3128013348 99%RHA-I TC TY TV TL TD  
PTA +150M +10F +15P 98R 12/22  
PTA -80NM +.02%F +.04%P  
PTA -0.8PL 2.97 SCS -2.6DPR 3.0%DCE  
PTA +3.16T +2.73UDC +1.50FLC 98R 12/22  
GTPI +2207

### Clear-I Tropic Storm

3228177978 99%RHA-I

### Mr EDG Arvis 18196-ET

3125201960 RC TV TD TL  
PTA -485M +10F +4P 98R 12/22  
PTA +1.94T +2.16UDC +1.19FLC 99R 12/22

### Farnear-Tbr Aria Adler

72437575 Excellent-96 2E  
2-03 2x 365d 32,440 5.0 1609 3.4 1107

### Peak Tropic-ET

3145229820 TR TP TC TY  
PTA +284M +51F +30P 99R 12/22  
PTA +2.48T +1.88UDC +1.82FLC GTPI +2570

### Clear-I Crush Sierra

3148802953 99%RHA-I TR TC TL TD VG-88 VVVVE  
2-01 3x 365d 23,700 4.7 1113 3.2 765

### 3rd dam

#### Calbrett Sid Savannah-ET VG-88

5-08 3x 365d 41,820 4.8 2012 3.1 1288  
Life: 1265d 114,840 4.8 5535 3.1 3556

### 4th dam

#### Morsan Miss Snow Ball VG-86-2Y-CAN

4-00 2x 325d 29,861 4.2 1246 3.2 957  
2-02 2x 365d 28,439 4.8 1362 3.2 897

• 12 daughters went VG as 2-Yr-Olds!

### 5th dam

#### Eastside Lewisdale Gold Missy EX-95 2E 14\*

5-00 2x 365d 40,483 4.2 1711 3.2 1314

• Cow of the Year Holstein Canada 2012

• Grand & Supreme Champion World Dairy Expo & Royal Agriculture Fair 2011

• 1st Junior 3 Yr-Old & Res. Intermediate Champion World Dairy Expo 2009

• 1st Junior 2 Yr-Old World Dairy Expo 2008

### 6th dam

#### Stadacona Outside Abel VG-88 29\*

3-03 2x 365d 36,599 4.6 1695 3.0 1093

• 1 Superior Lactation - 2 EX dtr & 26 VG dtr

• H.M. All-Atlantic Intermediate Yearling 2001

### 7th dam

#### Stadacona Progress Anibel VG-85-3Y-CAN

4-03 2x 365d 38,186 3.4 1312 3.2 1208

Life: 8 lact. 266,137 3.4 9034 3.1 8311

# 2023 Purple Ribbon Classic



Quality-Ridge Stormi Hazel EX-96 2E  
4th dam of Lot 31



Hazels Gldwn Halle-ET EX-90  
3rd dam of Lot 31



Lot 32

# 32

Nicholas I. Schuster  
N4547 County Road K  
Fond Du Lac, WI 54937-9058  
920.979.7757

## BEE-BOW CHIEF HALO

840003213163723 99%RHA-I • Born June 3, 2022

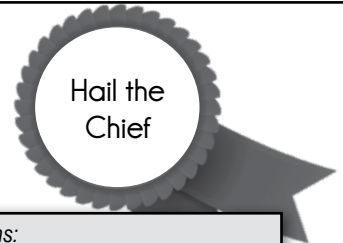

### Stantons Chief-ET

3129015989 99%RHA-I TC TY TV TL TD  
PTA +782M +9F +20P 98R 12/22  
PTA +17NM -.07%F -.01%P  
PTA +.5PL 2.73SCS -.3DPR 3.1%DCE  
PTA +2.24T +2.26UDC +.52FLC 97R 12/22  
GTPI +2299

### Bee-Bow Tatoo Heather

3013272442 99%RHA-I Very Good-86 WEVW 2-02  
1-11 3x 299d 23,820 5.0 1182 2.8 671"RIP

### Stantons High Octane-ET

CAN11696704 99%RHA-I TR TP TY TV TL TD  
PTA +1123M +8F +15P 99R 12/22  
PTA +2.49T +2.15UDC +.73FLC GTPI +2129

### Rockymountain Uno Cheyanne-ET

CAN11445880 VG-85-2Y-CAN  
3-09 3x 365d 33,918 4.0 1371 3.4 1155

### Duckett Crush Tatoo-ET

3137052923 99%RHA-I TR TP TC TY TV TL TD  
PTA -552M -36F -3P 99R 12/22  
PTA +2.88T +2.24UDC +.71FLC GTPI +2013

### MS Bee-Bow Doorman Hope-ET

3013272439 99%RHA-I Excellent-90  
4-00 2x 284d 27,000 3.5 954 3.3 894  
3-00 2x 304d 24,960 4.0 1004 3.4 860  
2-00 2x 325d 20,700 3.6 748 3.4 704

3rd through 6th dams:

### Hazels Gldwn Halle-ET EX-90-5Y-CAN

5-02 2x 365d 34,030 4.7 1596 3.6 1221  
Life: 3 Lact. 150,266 4.6 6889 3.8 5646

Full sister to Halle:

### Hazels Gldwn Hatty-ET EX-96 3E

4-02 2x 305d 32,460 5.7 1858 3.2 1026  
Life: 2926d 264,830 5.1 13,382 3.3 8661

• Reserve All-American Lifetime Prod. Cow 2019

• Best B&O International Holstein Show 2019

### Quality-Ridge Stormi Hazel EX-96 2E 3\*

5-01 2x 365d 40,320 4.6 1844 3.0 1204  
Life: 2319d 200,301 4.2 8508 3.1 6241

• Nominated All-American 7x in milking form!

• Reserve All-American 125,000 lb Cow 2011

• HM All-American 125,000 lb Cow 2010

• HHM All-American Aged Cow 2009

• Unanimous All-American 5-Yr-Old Cow 2008

• HM All-American 4-Yr-Old 2007

• Unanimous All-American Jr. 3-Yr-Old 2006

• HM All-American Jr. 2-Yr-Old 2005

### Quality-Ridge SS Heidi EX-90 2E

5-06 2x 305d 24,290 3.7 908 3.2 780  
Life: 2484d 156,500 3.8 6021 3.3 5171

### Quality-Ridge Astre Hazel VG-88

2-11 2x 305d 25,900 3.6 925 3.3 867

# 2023 Purple Ribbon Classic



Hawkeye-JK Crush Amen-ET EX-92  
2nd dam of Lot 33

Warchant

# 33

Nova Registered Holsteins  
Lance Kamm  
1710 190th St  
New Richmond, WI 54017  
715.760.0055

## MS WARCHANT ASIAH

Pending • Born September 3, 2022

### Golden-Oaks War Chant-ET

3209185755 99%RHA-I RC TC  
PTA -803M +6F -8P 82R 12/22  
PTA -202NM +.14%F +.06%P  
PTA -0.2PL 2.88SCS -0.9DPR 2.4%DCE  
PTA +3.52T +2.35UDC +1.55FLC 80R 12/22  
GTPI +2128

### Hawkeye-JK Jedi Ash

3203248491 Very Good-86  
3-09 2x 120d 13,308 2.8 369 3.2 426"RIP  
3-02 2x 147d 9,987 3.8 381 3.4 340 Inc.  
Last test 111 lbs 2.8F 3.2P 13 SCC

### Mr Blondin Warrior-Red-ET

3139655530 99%RHA-I TP TC TY TV TL TD  
PTA -802M -19F -16P 98R 12/22  
PTA +3.20T +1.66UDC +1.64FLC GTPI +1807

### Winstar King Doc 4455-ET

3146120653 Good Plus-83

### S-S-I Montross Jedi-ET

3123886035 TC TP TR  
PTA +2073M +18F +65P 99R 12/22  
PTA +.53T +.95UDC -1.67FLC GTPI +2509

### Hawkeye-JK Crush Amen-ET

3138618381 99%RHA-I Excellent-92  
2-00 2x 365d 22,120 4.3 955 3.6 786

Full sister:

**MS Hawkeye Crush Angel** EX-90-4Y-CAN  
1-10 2x 339d 18,060 4.4 796 3.5 631

3rd through 10th dams:

### Miss Arizona EX-93 3E

6-05 2x 365d 33,290 4.5 1493 3.4 1134  
Life: 2030d 146,450 4.8 6965 3.4 5039  
• 3x Nominated All-American

### KHW Regiment Apple 2-Red-ETN EX-93 2E DOM

5-09 2x 365d 30,050 4.5 1361 3.4 1016  
Apple 2 is a clone of:

### KHW Regiment Apple-Red-ET EX-96 4E DOM

9-00 2x 365d 36,750 4.3 1,582 3.3 1,211  
• 3x All-American R&W!

### Kamps-Hollow Altitude-ET EX-95 2E DOM \*RC

7-00 2x 365d 39,690 4.7 1849 3.3 1310  
Life: 1844d 144,460 4.4 6295 3.5 5015  
• Red Impact Cow of the Year 2009  
• Wisconsin Cow of the Year 2009

### Clover-Mist Alisha EX-93 3E GMD DOM

Life: 6 lact. 226,470 4.8 10,659 3.6 8,147

### Clover-Mist Augy Star-ET EX-94 4E DOM

7-10 2x 365d 43,140 5.0 2136 3.1 1339  
Life: 2,274d 196,240 4.8 9349 3.3 6458

### D-R-A August EX-96 4E DOM

8-05 3x 365d 27,460 4.3 1187 3.2 871  
Life: 3,433d 190,200 4.4 8281 3.5 4818  
• Nominated All-American Aged Cow 1986  
• All-Wisconsin Aged Cow 1987

### D-R-A Ideal Precious Leader EX-90 2E

7-06 2x 358d 20,090 3.9 787 3.4 675  
Life: 2,456d 133,250 4.0 5308

### D-R-A Princess Lad Leader EX-90 3E

9-05 2x 305d 19,160 4.2 809

# 2023 Purple Ribbon Classic



Speek-NJ Shottle Avis-ET EX-90 GMD  
4th dam of Lot 34

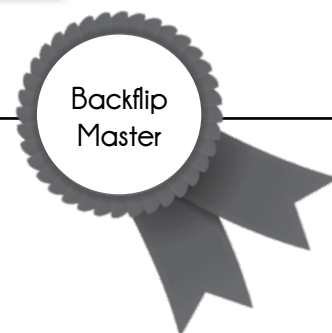

# 34

Second-Look Holsteins LLC  
N3832 County Rd W  
Eden, WI 53019-1321  
920.602.6449

**2ND-LOOK MASTER ATTACK**  
840003249918795 99%RHA-I • Born September 6, 2022

### Golden-Oaks Master

3139216917 99%RHA-I TC TP TR  
PTA -36M +10F -4P 92R 12/22  
PTA -292NM +.04%F -.01%P  
PTA -2.6PL 2.89SCS -3.6DPR 3.5%DCE  
PTA +3.76T +3.01UDC +1.04FLC 89R 12/22  
GTPI +2054

### Hilrose Backflip Apollo

3204898049 Very Good-87 VVV+V 3-04  
2-00 2x 365d 30,112 4.1 1243 3.4 1023  
3-03 2x 122d 13,024 3.7 481 3.3 428"Inc.

### Dymentholm Mr App Avalanche-TW

CAN11957107 99%RHA-I RC CV TY TL TD  
PTA -260M -7F -8P 99R 12/22  
PTA +3.72T +2.74UDC +2.07FLC GTPI +1960

### Drolie Doorman Maycy

CAN109038878 Excellent-90  
3-11 3x 365d 33,980 4.2 1424 3.3 1112

### Jacobs Backflip-ET

CAN109942263 99%RHA-I VG-86 TR TP TC TY TV  
PTA +296M -5F -5P 97R 12/22  
PTA +2.32T +1.68UDC +0.31FLC GTPI +1904

### Hilrose Megasire Audrianna

74115844 99%RHA-I Very Good-85 VV++V 3-10  
3-02 2x 365d 36,380 4.7 1700 3.4 1224  
2-02 2x 345d 29,040 5.2 1552 3.3 978

### 3rd through 11th dams:

**Hilrose Mogul Averil-TW** VG-85 EX-MS  
3-04 2x 365d 40,320 4.2 1693 3.0 1208  
2-00 2x 365d 36,730 4.2 1545 3.0 1084

**Speek-NJ Shottle Avis-ET** EX-90 GMD  
5-06 2x 365d 47,100 3.8 1792 2.8 1307  
Life: 1617d 193,670 3.9 7460 2.8 5382

• National Elite Performer

**Morningview Capri Aldi-ET** EX-90 GMD DOM  
3-04 2x 365d 33,900 3.8 1287 2.9 991  
Life: 1148d 104,570 3.7 3917 2.9 3066

**Morningview Form Ashley-ET** VG-88 GMD DOM  
3-11 2x 365d 36,030 3.6 1313 2.9 1043  
Life: 1577d 132,710 3.6 4774 2.9 3841

**Morningview Converse Judy** EX-93 GMD DOM  
4-05 2x 365d 38,100 4.1 1565 3.3 1269

**Morningview Aerostar Jix-ET** VG-87 EX-MS  
5-06 2x 340d 32,040 3.9 1249 3.4 1089

**Walnut-Knoll Judy-ET** VG-87 GMD DOM  
4-08 2x 357d 37,210 4.0 1480 3.2 1187

**Walnut-Knoll RORAE Jenny** EX-91 2E GMD DOM  
7-04 2x 365d 29,830 4.1 1210 3.0 885

**Lynnberry Gem** VG-89  
6-02 2x 365d 27,770 4.1 1143

# 2023 Purple Ribbon Classic



Lichty-Acres Htry Fire-Red EX-90  
dam of Lot 35



# 35

RK Genetics  
W6118 Durst Rd  
New Glarus, WI 53573  
608.220.2781

## RK LOTTO FIRECRACKER-RED-ET

840003225409247 • Born September 18, 2021

Due 9/12/23 to sexed 250HO15525 McDonald-P-Red:

PTA +251M +49F +19P 82R 12/22  
PTA +597NM +.14%F +.04%P  
PTA +4.7PL 2.55SCS +.4DPR 2.1%DCE  
PTA +2.26T +2.76UDC +1.54FLC 81R 12/22  
GTPI +2715

### Shg Avalanche Lotto-Red-ET

DNK5176304789 CV  
PTA -137M +0F +0P 82R 12/22  
PTA -105NM +.02%F +.02%P  
PTA +0.1PL 2.86SCS -1.5DPR 2.1%DCE  
PTA +2.82T +1.70UDC +1.68FLC 80R 12/22  
GTPI +2101

### Lichty-Acres Htry Fire-Red

3125566029 TC TL TD Excellent-90 VEVVE 5-10  
5-03 2x 305d 24,530 4.2 1037 3.2 783  
• Nominated All-American 5-Yr-Old 2020  
• Junior All-American Jr. 3-Yr-Old R&W 2017

### Dymenthalm Mr App Avalanche-TW

CAN11957107 99%RHA-I RC CV TY TL TD  
PTA -260M -7F -8P 99R 12/22  
PTA +3.72T +2.74UDC +2.07FLC GTPI +1960  
**Blondin Doorman Lovergirl**  
CAN 109045989 RC EX-CAN  
2-01 365d 34,024 4.2 1411 3.4 1164

### St-Jacob Destry Heztry-ET

70074442 RC CD TY TV TL TD  
PTA -674M -20F -5P 99R 12/22  
PTA +1.12T +.41UDC +.66FLC GTPI +1899

### Huebsch-Hill Resrct Fur-Red

140402979 TC TL TD Excellent-91 VEVVE 8-06  
2-06 3x 294d 20,500 3.6 746 2.7 550

3rd dam

**Huebsch-Hill Advent Fox-Red** VG-86  
4-06 3x 311d 20,340 4.2 852 3.1 629  
3-05 3x 354d 21,720 3.5 769 3.1 676

4th dam

**Huebsch-Hill Ranger Fig-Red** VG-88  
5-01 3x 305d 32,340 4.0 1283 2.6 835  
Life: 3156d 280,990 3.6 10047 2.7 5390

5th dam

**Lesdandy Fron Fergie-Red-TW** VG-86  
7-01 3x 28,420 3.7 1053 2.5 719  
Life: 1534d 128,410 3.6 4652 2.7 4250

# 2023 Purple Ribbon Classic



Mc-Country Baile Jovina-Red  
Lot 36



Mc-Country Dundee Amanda EX-94 2E  
2nd dam of Lot 36



# 36

Mallory R Nifong & Jemma Jean Obert  
840 Briordy St  
Burlington, WI 53105  
262.707.0366

## MC-COUNTRY BAILE JOVINA-RED

840003234313286 99%RHA-I • Born March 1, 2022

### Mr DG-TM King Bailey-ET

73508043 99%RHA-I RC TC  
PTA +1248M +48F +25P 99R 12/22  
PTA +326NM +.00%F -.05%P  
PTA +1.9PL 2.86SCS -2.4DPR 3.0%DCE  
PTA +1.84T +1.01UDC +0.70FLC 98R 12/22  
GTPI +2361

### Mc-Country Armani Jolie-ET

3133190136  
Lost at calving

### Morningview Mcc Kingboy-ET

72044077 99%RHA-I TR TP TC TY TV TL TD  
PTA +920M +22F +23P 99R 12/22

PTA +1.85T +1.52UDC +.27FLC GTPI +2321

### Calbrett Supersire Barb-ET

C11658906 Very Good-86  
2-04 2x 365d 30,490 4.2 1281 3.2 977

### Mr Apples Armani-ET

68571374 RC CD TP TY TV TL TD  
PTA -1805M +16F -13P 99R 12/22  
PTA +1.00T +1.53UDC +1.47FLC GTPI +2067

### Mc-Country Dundee Amanda

65472250 Excellent-94 EEEVE 2E 7-02  
2-06 2x 307d 26,780 4.0 1064 3.2 866  
3-06 2x 365d 33,490 3.6 1209 3.1 1041  
5-06 2x 305d 42,140 4.2 1789 3.2 1332  
6-07 2x 305d 35,840 4.0 1447 3.3 1191  
9-07 2x 305d 35,440 3.8 1338 2.9 1039  
Life: 2266d 220,960 4.0 8827 3.2 7156  
• All-Wisconsin Fall Calf 2008  
• All-Wisconsin Sr. 2-Yr-Old 2010  
• Grand Champion WI District 3 Holstein Show  
• 2x Intermediate Champion WI District 6 Show  
• Reserve All-Wisconsin 2013  
• 1st 6-Yr-Old Cow Mideast Fall National 2014

3rd through 9th dams:

Ernlo Angel VG-87  
Ernlo Andrita GP-84  
Ernlo Anastacia EX-92 3E  
Ernlo Anna Mae EX-91  
Ernlo Anna EX-93  
Ernlo Annie VG-85  
C Medoholm Anna Citation EX-94

# 2023 Purple Ribbon Classic



EZ-Witt Atwood Demanding-ET EX-90  
dam of Lot 37



# 37

Taylor Wittmus  
4811 Torrison Ln  
Valders, WI 54245-0000  
920.323.3996

## EZ-WITT KING DOC DAFFODIL

840003218787401 99%RHA-I • Born March 1, 2021

Due 5/14/23 to sexed 94HO19826 Showtime:

PTA -83M +63F +28P 82R 12/22

PTA +262NM +.24%F +.11%P

PTA -1.6PL 3.21SCS -3.1DPR 3.2%DCE

PTA +2.75T +1.91UDC +1.79FLC 81R 12/22

GTPI +2445

### Woodcrest King Doc

3132417775 99%RHA-I TR TP TC TY TV TL TD

PTA +1581M +67F +53P 99R 12/22

PTA +631NM +.02%F +.01%P

PTA +3.9PL 3.11SCS -1.4DPR 2.4%DCE

PTA +3.19T +2.15UDC +1.95FLC 99R 12/22

GTPI +2794

### EZ-Witt Atwood Demanding-ET

3137840645 Excellent-90 EEEVE 4-03

NON 4-10 3x 305d 23,060 4.4 1021 3.4 777

6-02 3x 19,020 829 562"RIP

### Morningview Mcc Kingboy-ET

72044077 99%RHA-I TR TP TC TY TV TL TD

PTA +920M +22F +23P 99R 12/22

PTA +1.85T +1.52UDC +.27FLC GTPI +2321

### WCD-ZBW Mack Daddy-ET

3012506777 99%RHA-I TR TL TD Very Good-88

3-01 3x 365d 39,560 3.3 1303 3.2 1280

### Maple-Downs-I G W Atwood-ET

CAN8956379 EX-90 TR TP TV TL TY TD

PTA -337M +11F -9P 99R 12/22

PTA +2.92T +1.90UDC +2.07FLC GTPI +1907

### Budjon-Vail On Demand-ET

3012559906 RC TL TD Very Good-88 EEVVV 4-06

4-05 3x 305d 32,030 4.4 1422 3.4 1081

3-02 3x 305d 27,590 4.5 1235 3.1 868

1-11 2x 365d 20,490 4.3 883 3.2 665

3rd through 7th dams:

### Budjon Redmarker Desire \*RC EX-96 4E GMD

5-03 2x 365d 47,540 4.2 1998 2.9 1394

Life: 2637d 255,630 4.0 10213 2.8 7204

• All-Wisconsin 125,000 lb. Cow 2010

• Reserve All-American 125,000 lb. Cow 2007

• 1st 125,000 lb. Cow International Hol. Sh. 2007

• Unanimous All-American 5 Year Old 2005

• Grand Champion International Hol. Show 2005

• HM All-American 4 Year Old 2004

### Triple-A Danee EX-92 3E EEEEE

8-02 2x 312d 34,210 4.1 1392 3.1 1052

Life: 1957d 148,520 4.1 6058 3.3 4963

• All-American Produce of Dam 2007

### Triple-A Linc Fancy EX-90 2E

7-06 2x 365d 23,120 4.4 1025 3.3 758

Life: 2565d 155,090 4.3 6698 3.4 5269

### C Lessia Warden Pre Foxie EX-90

10-4 2x 330d 18,300 3.9 715 3.1 575

Life: 2251d 120,216 4.0 4771 3.2 3902

### Lessia Pre Foxie VG-85-2Y-CAN \*1

6-07 2x 319d 22,150 4.0 888 3.3 714

Life: 10 Lact 194,459 4.0 7738 3.2 5765



# 2023 Purple Ribbon Classic



GBM Durham Bc Annabell EX-90 DOM  
4th dam of Lot 38



# 38

Daniel Bohn & John Buske  
N1357 County Road EM  
Watertown, WI 53098-4523  
johnbuske@gmail.com  
920.988.0575

## EXCELLENT DB BETHANY

Pending • Born June 2, 2022

### Mr D Apple Diamondback

3013721049 99%RHA-I RC TV TL TY TD  
PTA -425M -24F -1P 99R 12/22  
PTA -288NM -.03%F +.04%P  
PTA -0.3PL 3.14SCS -3.0DPR 2.8%DCE  
PTA +2.50T +1.96UDC +1.38FLC 99R 12/22  
GTPI +1866

### Bohnview Iota Bermuda-ET

143381358 TR TC TL TD Excellent-90 EEEEEV 4-06  
3-01 2x 305d 25,800 4.8 1239 3.2 822  
2-00 2x 341d 24,270 4.6 1120 3.4 824  
4-04 2x 354d 20,960 4.6 974 3.1 659  
5-05 2x 261d 15,620 4.4 691 3.3 519

### Val-Bisson Doorman-ET

CAN 107281711 99%RHA-I TR TP TY TV TL TD  
PTA -475M +13F +9P 99R 12/22  
PTA +2.47T +1.60UDC +.68FLC GTPI +2142

### MS Delicious Apple-Red-ET

139236776 Excellent-94 EEEEE 2E  
7-02 2x 365d 46,510 4.0 1844 3.3 1512

### Regancrest Altaiota-ET

61898306 TR TP TC TY TV TL TD  
PTA -4M +22F +12P 99R 12/22  
PTA +.39T +.34UDC +.01FLC GTPI +2091

### Speek-NJ Shottl Beatrice-ET

139864920 TR Excellent-92 EEEEE 2E 9-04  
5-10 2x 355d 28,750 4.5 1295 3.2 917  
2-02 2x 305d 18,460 4.2 782 3.2 585  
3-06 2x 305d 19,720 4.3 842 3.3 655  
4-08 2x 355d 23,640 4.5 1072 3.2 745  
6-11 2x 306d 24,190 4.5 1086 3.0 727  
7-11 2x 305d 22,240 4.2 924 3.2 705  
9-03 2x 277d 16,500 4.3 713 3.2 522  
10-04 2x 352d 15,870 4.3 684 3.0 482  
11-05 2x 254d 12,790 4.8 613 3.5 452  
Life: 3149d 199,530 4.4 8774 3.2 6388

### 3rd through 9th dams:

**GBM Best Elegant-ET** EX-92  
3-07 2x 305d 28,320 5.6 1599 3.4 977  
6-02 2x 305d 25,460 4.4 1130 3.2 816  
**GBM Durham Bc Annabell** EX-90 DOM  
LIFE: 1449 118,720 4.4 5253 3.1 3737  
**GBM Charles Janelle** EX-93 2E DOM  
LIFE: 2347 137,890 4.8 6645 3.6 4953  
**GBM Val Blackstar Jean-ET** EX-94 3E  
LIFE: 3127 238,190 4.1 9734 3.2 7549  
**GBM Valiant Janice** EX-92 2E DOM  
LIFE: 2100 126,200 3.5 4437 3.2 3996  
**Sylvan-Dell M C Janice** EX-91 DOM  
**Sylvan-Dell Atlas Jill** EX-90

# 2023 Purple Ribbon Classic



DJ-Purepride Fireand Ice-ET VG-88  
dam of Lot 39



Milksource Rn Idelle-Red  
3rd dam of Lot 39

# 39

Sam-Way Dairy  
Wayne and Samantha Giese  
115021 Huckleberry Road  
Edgar, WI 54426  
715.965.7147

## Golden-Oaks Master

3139216917 99%RHA-I TC TP TR  
PTA -36M +10F -4P 92R 12/22  
PTA -292NM +.04%F -.01%P  
PTA -2.6PL 2.89SCS -3.6DPR 3.5%DCE  
PTA +3.76T +3.01UDC +1.04FLC 89R 12/22  
GTPI +2054

## DJ-Purepride Fireand Ice-ET

3136954783 Very Good-88 VE+VE 3-02  
3-09 2x 305d 27,591 3.4 947 2.9 820  
2-10 2x 284d 27,384 3.2 684 2.7 740  
1-10 2x 305d 23,384 3.3 777 3.0 694  
• Res. Intermediate Champion WI Dist. 4 Show 2021

PENDING

840003221357589 • Born December, 2022

## Dymentholm Mr App Avalanche-TW

CAN11957107 99%RHA-I RC CV TY TL TD  
PTA -260M -7F -8P 99R 12/22  
PTA +3.72T +2.74UDC +2.07FLC GTPI +1960

## Drolie Doorman Maycy

CAN109038878 Excellent-90  
3-11 3x 365d 33,980 4.2 1424 3.3 1112

## Mr Chassity Gold Chip-ET

140145553 EX-95 TR TP TY TV TL TD  
PTA -580M -22F -38P 99R 12/22  
PTA +1.51T +1.10UDC +1.04FLC GTPI +1751

## DJ-Purepride Icemakr-Red-ET

3125521817 TC TL TD Excellent-94 EEEEE 6-08  
5-10 3x 305d 33,130 3.6 1200 2.8 932

A Song  
of Ice  
and Fire

3rd through 14th dams:

**Milksource RN Idelle-Red-ET** EX-92

3-03 3x 365d 35,680 3.6 1288 3.2 1152

**Stone-Front Rub Indigo-Red** EX-94 3E

Life: 2227d 220,650 3.8 8326 3.1 6885

• Nominated All-American R&W 5-Yr-Old 2009

**Stone-Front R-Marker Isobel** EX-91

3-05 2x 365d 29,240 3.6 1062 2.8 822

**Sherwyn Merrill Inga-ET** EX-92 3E

5-08 2x 365d 33,740 3.9 1326 2.7 925

Life: 2207d 172,110 3.8 6516 2.8 4795

**Sandwater Blstr Leva-ET** VG-85 GMD DOM

3-06 2x 365d 33,140 3.2 1070 3.0 994

**Odyssey Chief Mark Ina-ET** VG-89 GMD DOM

2-03 2x 357d 32,480 4.7 1516 3.4 1103

**Heimdal Bova Inka-ET** VG-88

2-03 2x 305d 20,540 3.2 665

**Heimdal Glendell Inka** VG-88 GMD DOM

6-11 2x 365d 32,350 4.5 1445 3.1 1006

Life: 2039d 161,770 4.0 6499 3.1 5005

**Vernway Astronaut Inka** VG-86 GMD DOM

6-02 2x 365d 28,650 4.2 1194

Life: 8 Lact. 190,843 3.9 7438

**Vernway Matt lola** GP-83 VG-MS

3-06 2x 365d 22,220 4.2 935

**Vernway Royal Magic Inka** VG-85

6-08 2x 365d 20,660 3.4 712

Life: 2640d 135,160 3.6 4912

**Vernway Magic Irene** EX-91

7-02 2x 301d 17,260 3.8 664

# 2023 Purple Ribbon Classic



Windy-Knoll-View Promis-ET EX-95 2E GMD DOM  
5th dam of Lot 40



Stone-Front McCutchen Pepsi EX-90  
dam of Lot 40

# 40

Andrew & Lynette Buttles  
5027 Highway 81  
Lancaster, WI 53813-9632  
608.723.4712

**STONE-FRONT ANALYST** \_\_\_\_\_  
840003250770336 99%RHA-I • Born December 1, 2022



### Mr Affection Analyst-Red-ET

3136496608 99%RHA-I TP TC  
PTA -53M -28F -23P 83R 12/22  
PTA -400NM +.09%F +.08%P  
PTA -0.5PL 2.87SCS -1.5DPR 2.7%DCE  
PTA +2.71T +2.38UDC +1.66FLC 81R 12/22  
GTPI +1881

### Stone-Front McCutchen Pepsi

73693218 TP Excellent-90 EEEVV 4-07  
3-10 3x 305d 37,140 5.2 1916 2.9 1085  
2-10 3x 296d 34,770 4.5 1552 2.8 989  
1-1- 3x 311d 27,840 4.0 1104 2.9 802  
• Region 5 Elite Performer

### Riverdown Unstopabull-Red

CAN11801450 99%RHA-I TV TY TL  
PTA -429M -24F -24P 99R 12/22  
PTA +2.18T +2.20UDC +1.39FLC GTPI +1975  
**Milksource Byway Affection**  
3138524450 Excellent-94  
2-01 2x 305d 20,671 4.1 840F 3.2 660

### De-Su Bkm McCutchen 1174-ET

69990138 99%RHA-I TC TP TR  
PTA +234M +25F +11P 99R 12/22  
PTA +2.16T +1.40UDC +0.94FLC 99R 12/22

### Stone-Front Goldsun Pepper

72104816 Good Plus-81 +VV+G 2-05  
3-01 3x 297d 29,010 4.4 1266 3.0 880  
2-01 3x 303d 27,610 4.8 1339 3.0 826  
4-00 3x 304d 26,610 4.4 1163 3.2 864

### 3rd through 7th dams:

#### Pineland S S Pepperoni-ET VG-88 GMD

4-06 2x 365d 45,740 3.3 1504 2.6 1201

Life: 1596d 180,640 3.4 6202 2.6 4712

#### Windy-Knoll-View Prosper-ET VG-87

3-11 2x 365d 31,530 4.3 1364 2.9 926

Life: 1318d 100,260 4.0 4056 3.0 3043

#### Windy-Knoll-View Promis-ET EX-95 2E GMD DOM

4-08 2x 365d 44,120 3.7 1633 3.4 1484

Life: 1680d 143,630 3.7 5339 3.5 4984

• Res. All-American 5-Yr-Old 2003

• Grand Champion Eastern National 2003

• HM All-American Sr. 3-Yr-Old 2001

• Intermediate Champion Eastern National 2001

#### Windy-Knoll-View Ultimate Pala EX-94 3E DOM

5-08 2x 365d 27,970 4.5 1267 3.3 932

Life: 2134d 123,650 4.7 5777 3.5 4077

• 1st Dry Aged Cow Eastern National 1992

• Five-Time All-Pennsylvania Winner

• Nominated All-American Produce of Dam 1995

#### Windy-Knoll-View Creek Pauline VG-88

4-09 2x 305d 18,960 3.6 690 2.8 537

# 2023 Purple Ribbon Classic



Walk-Era Roy Renita EX-94 3E  
5th dam of Lot 41

Hear the  
Thunder

# 41

Rick Frozene  
W8175 Duck Creek Ave  
Westfield, WI 53964-7930  
608.369.0091

## FROZENES MOOVN PATSEY-RED

3268454083 99%RHA-I • Born December 1, 2022

### Lindenright Moovin\*RC

CAN12873743 99%RHA-I RC TC  
PTA -596M -24F -11P 96R 12/22  
PTA -396NM +.00%F +.03%P  
PTA -1.2PL 2.95SCS -3.4DPR 3.1%DCE  
PTA +3.39T +2.96UDC +1.71FLC 93R 12/22  
GTPI +1903

### Frozenes Stronger Thunder

3201839567 99%RHA-I Very Good-87 +V++E 3-03  
NON 2-01 2x 304d 22,170 3.5 775 3.0 658

### Dymentholm Mr App Avalanche-TW

CAN11957107 99%RHA-I RC CV TY TL TD  
PTA -260M -7F -8P 99R 12/22  
PTA +3.72T +2.74UDC +2.07FLC GTPI +1960

### Lindenright Bradnick Moovin On

CAN1470454 Very Good-87-2Y-CAN 33\*  
4-06 2x 365d 35,875 5.3 1900 3.4 1217

### Lesperon Stronger-ET

CAN 108644977 99%RHA-I RC TC TY TV TL TD  
PTA +285M +37F +6P 97R 12/22  
PTA +2.11T +2.57UDC +.81FLC GTPI +2439

### Frozenes Advent Rainy

3138573134 RC Very Good-85 VVV+V 3-04  
NON 2-05 2x 276d 14,490 4.2 606 3.1 443

Full sister to Reiny (4th dam):

**Frozenes PP Ronda-ET** EX-91 2E  
4-04 2x 365d 28,410 4.0 1130 3.1 879

Maternal sister to Reiny (4th dam):

**Frozenes Dundee Marci** VG-89  
• 4th Jr. 2-Yr-Old Midwest Fall National 2007

3rd through 13th dams:

#### Frozenes Jolt Rainbow EX-91

3-11 2x 305d 21,260 3.9 821 3.2 690

#### Frozenes PP Reiny-ET VG-89

3-04 2x 345d 27,770 3.6 1008 3.0 823

#### Walk-Era Roy Renita EX-94 3E

4-11 2x 365d 30,507 5.0 1539 3.2 965

• HM All-American Jr. 3-Yr-Old 2005

#### Walk-Era Storm Riley GP-84

4-02 2x 285d 16,240 3.6 578 3.4 551

#### Walk-Era Milan Rachelle VG-88

8-08 2x 306d 32,020 3.4 1075 3.0 965

Life: 2632d 217,500 3.6 7878 3.1 6825

#### Walk-Era Black Rose VG-88 DOM

6-00 2x 328d 31,360 4.3 1337 3.2 999

Life: 2134d 166,260 4.3 7176 3.3 5453

#### Pearmont-Ltd Mandingo Rose EX-91 3E GMD DOM

7-10 2x 343d 27,520 4.0 1088 2.8 779

Life: 2684d 254,340 4.1 10353 3.0 7705

#### C Fraeland Tempo Rosebud-ET EX-90

4-07 2x 338d 22,470 3.2 714 2.7 613

#### Spring Farm Citation Rosetta EX-CAN 4\*

7-00 2x 329d 33,014 3.4 1124

• All-Canadian Mature Cow 1977

#### Spring Farm Master Rose-Twin EX-CAN 13\*

7-03 2x 329d 21,797 3.3 730

• HM All-Canadian Sr. Calf 1967

#### Spring Farm Ormsby Rose VG-CAN 6\*

9-10 2x 357d 22,928 3.6 820

# 2023 Purple Ribbon Classic



Kingsmill S Storm Aubrey-ET EX-91  
2nd dam of Lot 42



Tri-Day Ashlyn-ET EX-96 2E GMD DOM  
4th dam of Lot 42

# 42

Colleen & Joseph Nepermann  
2706 Victory Rd  
Junction City, WI 54443-9772  
815.790.1239

## JOLEEN ANALYST ARUBA-RED-ET

84000324991320 99%RHA-I • Born September 2, 2022

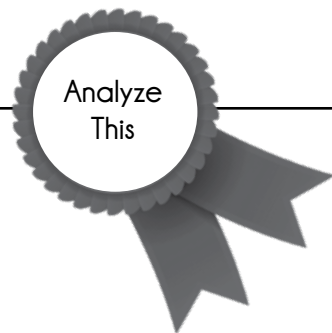

### Mr Affection Analyst-Red-ET

3136496608 99%RHA-I TP TC  
PTA -53M -28F -23P 83R 12/22  
PTA -400NM +.09%F +.08%P  
PTA -0.5PL 2.87SCS -1.5DPR 2.7%DCE  
PTA +2.71T +2.38UDC +1.66FLC 81R 12/22  
GTPI +1881

### Ziller Contender Asa-Red-ET

141855417 Excellent-92 EEEEE 2E 6-03  
6-01 2x 365d 30,710 4.0 1235 3.2 971  
3-00 2x 355d 28,030 4.4 1235 3.1 861  
5-01 2x 282d 25,970 4.4 1145 3.0 781  
7-08 2x 365d 25,960 3.8 995 3.1 804  
4-02 2x 291d 25,590 4.3 1109 3.1 789  
2-01 2x 288d 18,700 4.1 771 3.1 585  
Life: 2097d 160,900 4.2 6763 3.1 5001

Maternal Sisters to Asa:  
Ziller Diamonback Ali-Red EX-91  
Ziller Polo-Ava-Red EX-90

### Riverdown Unstopabull-Red

CAN11801450 99%RHA-I TV TY TL  
PTA -429M -24F -24P 99R 12/22  
PTA +2.18T +2.20UDC +1.39FLC GTPI +1975  
**Milksource Byway Affection**  
3138524450 Excellent-94  
2-01 2x 305d 20,671 4.1 840F 3.2 660

### Patience Sholine Contender-Red

CAN 7483577 EX-95-CAN \*TV \*TL  
PTA -2677M -70F -75P 99R 12/20  
PTA +1.13T +2.55UDC +.56FLC GTPI +1519

### Kingsmill S Storm Aubrey-ET

136838120 Excellent-91 EVEEE 4-00  
6-05 2x 365d 31,850 4.0 1270 3.1 972  
3-11 2x 365d 31,040 3.7 1159 3.2 986  
2-01 2x 305d 27,720 3.8 1058 2.9 810  
Life: 1655d 126,740 4.0 5021 3.2 4023

3rd through 6th dams

**EK-Oseeana Lee Abby-ET** EX-91 2E  
5-01 2x 365d 31,700 4.5 1438 3.0 946  
Life: 1448d 114,884 4.5 5122 3.1 3600  
• 12 Maternal sisters EX-94 or greater!  
**Tri-Day Ashlyn-ET** EX-96 2E 6\* GMD DOM  
4-09 2x 365d 43,09 4.8 2079 3.5 1503  
Life: 1374d 144,770 4.6 6665 3.5 5135  
• All-Time All-American 4 Year Old 2003  
• All-American & All-Canadian 4 Year Old 2001  
• Supreme Champion World Dairy Expo 2001  
• All-American Sr. 3 Year Old 2000  
**Bendy-Brook Odyssey Favorite** EX-92 2E DOM  
6-01 2x 337d 22,670 3.4 770 3.1 706  
• Res. All-American Produce of Dam 2000  
**Bendy-Brook Star Fonda** VG-86  
3-11 2x 290 23,390 3.5 826 3.1 724  
Life: 1677d 108,500 3.4 3725 3.2 3430

# 2023 Purple Ribbon Classic



Gildale Jasper Nugget EX-91 2E  
3rd dam of Lot 43



# 43

Gildale Holsteins  
605 First Ave  
Hollandale, WI 53544-9541  
608.574.2855

## GILDALE ALTITUDE NUTMEGA-RED

840003258823848 99%RHA-I • Born December 3, 2022

### Farnear Altitude-Red-ET

3128013348 99%RHA-I TC TY TV TL TD  
PTA +150M +10F +15P 98R 12/22  
PTA -80NM +.02%F +.04%P  
PTA -0.8PL 2.97 SCS -2.6DPR 3.0%DCE  
PTA +3.16T +2.73UDC +1.50FLC 98R 12/22  
GTPI +2207

### Gildale Ammo-P Natalie

3209464630 99%RHA-I Very Good-86 EVV+V 2-09

### Mr EDG Arvis 18196-ET

3125201960 RC TV TD TL  
PTA -485M +10F +4P 98R 12/22  
PTA +1.94T +2.16UDC +1.19FLC 99R 12/22

### Farnear-Tbr Aria Adler

72437575 Excellent-96 2E  
2-03 2x 365d 32,440 5.0 1609 3.4 1107

### Mr Leaninghouse Ammo-P-ET

74146951 99%RHA-I RC PC TC TY TV TL TD  
PTA +301M -8F -4P 99R 12/22  
PTA +2.38T +1.98UDC +1.13FLC GTPI +1782

### Gildale Never Let Go-ET

3133589534 Excellent-90 EEVVE 6-01  
5-08 2x 353d 40,220 3.7 1470 3.2 1272

### 3rd dam

#### Gildale Jasper Nugget EX-91 2E

7-00 2x 305d 25,130 3.9 977 3.2 791  
3-04 2x 365d 24,370 4.0 970 3.2 780  
• 2nd WHA Futurity WI State Fair 2013

### 4th dam

#### Gildale Terrason Naomi EX-92 3E

3-06 2x 305d 23,880 4.2 1005 3.4 800  
7-02 2x 365d 23,479 4.0 928 3.3 776

### 5th dam

#### Valleylane G D R Nutmeg EX-92

9-09 2x 365d 25,589 4.8 1224 3.1 807  
• Grand Champion Dist. 3 Holst. Show 1998, 1999

# 2023 Purple Ribbon Classic



Jo-Wal-Langs Gold Nadia-ET EX-94 4E DOM  
3rd dam of Lot 44

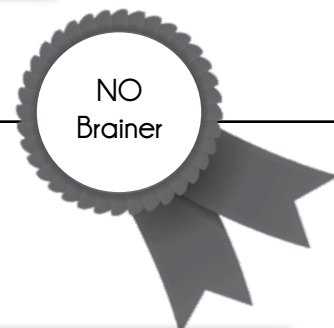

# 44

Cary & Joy Moser  
264 Coon Prairie Ave  
Westby, WI 54667-1343  
608-632-1401

## DREAM-PRAIRIE UNSTP NORWICH

840003239006603 99%RHA-I • Born October 27, 2022

### Riverdown Unstopabull-Red

CAN11801450 99%RHA-I TV TY TL  
PTA -429M -24F -24P 99R 12/22  
PTA -227NM -.03%F -.04%P  
PTA +1.1PL 2.94SCS +.9DPR 2.7%DCE  
PTA +2.18T +2.20UDC +1.39FLC 98R 12/22  
GTPI +1975

### Dream-Prairie Alt Norway

3205948496 99%RHA-I \*RC VG-86 +V+VV 2-04  
1-11 2x 365d 31,420 4.0 1248 3.2 996  
3-01 2x 56d 6,464 4.7 306 3.0 192\*RIP  
• Fresh 10/27/22

### Dymentholm Mr App Avalanche-TW

CAN11957107 99%RHA-I RC CV TY TL TD  
PTA -260M -7F -8P 99R 12/22  
PTA +3.72T +2.74UDC +2.07FLC GTPI +1960

### Cherry Crest Thats Neat

CAN 11432171 RC Excellent-91 3E  
6-02 3x 365d 37,621 3.9 1481 3.2 1190

### Farnear Altitude-Red-ET

3128013348 99%RHA-I TC TY TV TL TD  
PTA +150M +10F +15P 98R 12/22  
PTA +3.16T +2.73UDC +1.50FLC GTPI +2207

### Dream-Prairie No-Name-ET

3147391741  
Sold to untested herd

3rd dam

### Jo-Wal-Langs Gold Nadia-ET EX-94 4E DOM

8-09 2x 365d 44,950 4.6 2080 3.1 1408  
Life: 2966d 264,690 4.2 11,121 3.3 8711

4th dam

### Miss Lindy Nelly JWFL-ET EX-93 3E

8-11 2x 365d 32,090 3.5 1131 3.0 958  
Life: 2345d 163,960 3.6 5887 3.2 5283

5th dam

### Breedyk Blackstar Nola EX-91 GMD DOM

3-06 2x 365d 32,870 4.2 1376 3.4 1117

6th dam

### Breedyk Valor Nola VG-88

5-03 2x 336d 20,420 4.1 840 3.4 685

7th dam

### Great-Earth Nola-ET EX-91 2E DOM

6-00 2x 365d 29,490 4.0 1175  
Life: 1534d 114,980 4.0 4562

8th dam

### Braunschweigs Astronaut Nellie VG-88 GMD DOM

9-06 2x 365d 24,820 4.5 1124  
Life: 2608d 161,350 4.3 6934

9th dam

### Braunschweigs Silver Trudy VG-85 GMD

9-03 2x 305d 24,180 4.1 998  
Life: 2440d 166,840 4.1 6906

# 2023 Purple Ribbon Classic



Sunkrest Bnick Adele EX-93 2E  
dam of Lot 45



Honeycrest Adelaide-ET EX-91  
2nd dam of Lot 45



# 45

Holle-Oaks Farms  
C/O Mary Holle  
1170 220th St  
Baldwin, WI 54002-3240  
715.491.4020

**HOLLE-OAKS DM ADDISON-ET**  
840003248220766 99%RHA-I • Born December 4, 2021

## Val-Bisson Doorman

C107281711 99%RHA-I TP TR  
PTA -475M +13F +9P 99R 12/22  
PTA -69NM +.11%F +.09%P  
PTA +0.3PL 2.67SCS -2.4DPR 2.6%DCE  
PTA +2.47T +1.60UDC +0.68FLC 99R 12/22  
GTPI +2142

## Sunkrest Bnick Adele

72216281 Excellent-93 EEVEE 2E  
1-11 2x 281d 22,440 2.8 626 3.2 712  
2-11 2x 305d 29,040 3.1 903 3.1 909  
4-01 2x 305d 31,000 3.1 970 3.0 939  
5-07 2x 250d 25,950 3.2 836 3.0 787  
Life: 1352d 120,100 3.2 3814 3.1 3739

## De-Su 521 Bookem-ET

66636657 VG-86 TR TV TY TL TD  
PTA +835M +2F +31P 99R 12/22  
PTA +0.46T +0.44UDC +0.41FLC GTPI +2252

## Val-Bisson Shottle Imelda

106173432 Excellent-94  
4-03 2x 365d 40,505 3.8 1550 3.6 1455

## Regancrest-Gv S Bradnick-ET

66625940 TP TR  
PTA +505M -44F -3P 99R 12/22  
PTA +1.68T +1.79UDC +1.67FLC GTPI +1838

## Honeycrest Adelaide-ET

70544178 Excellent-91 EEVEE 5-00  
4-01 2x 305d 32,420 4.4 1421 3.1 1014  
2-10 2x 361d 26,300 4.2 1116 3.3 861  
1-11 2x 286d 22,730 4.1 922 3.1 703

## 3rd through 8th dams:

### Honeycrest Outs Thriller-ET EX-90

4-10 2x 365d 38,550 3.9 1495 2.8 1082  
Life: 1261d 111,660 4.0 4492 2.9 3225

### Honeycrest Patron Tanya-ET VG-87 GMD DOM

4-04 2x 365d 33,980 3.8 1292 3.3 1106  
2-02 2x 365d 31,840 4.0 1289 3.2 1019

### Honeycrest Aerostar Mary-ET EX-90 2E GMD DOM

5-05 2x 365d 47,470 3.7 1766 2.9 1396  
Life: 1793d 150,600 3.7 5626 3.2 4819

• Multiple sons in AI

### Honeycrest Blackstar Kathryn EX-90 GMD DOM

5-00 2x 365d 27,440 4.1 1114 3.3 897

### Honeycrest Mars Kathleena VG-88 EX-MS DOM

4-06 2x 365d 27,460 3.7 1004 3.4 925

### Honeycrest Bell Kathleen EX-90 EX-MS

9-02 2x 364d 30,070 3.7 1119 3.0 901  
Life: 2224d 163,720 3.7 6047 3.3 5409



# 46

Todd Hoesly  
N1639 Mount Hope Rd  
Broadhead, WI 53520  
608.558.0739

## HOESLY SHOWTIME ELECTRIC-RED

Pending • Born September 16, 2022

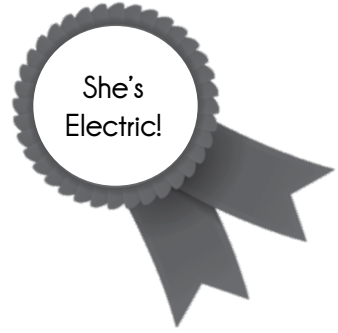

### Jacobs Showtime\*RC

CAN111576086 99%RHA-I RC TC  
PTA -83M +63F +28P 82R 12/22  
PTA +262NM +.24%F +.11%P  
PTA -1.6PL 3.21SCS -3.1DPR 3.2%DCE  
PTA +2.75T +1.91UDC +1.79FLC 81R 12/22  
GTPI +2445

### Hoesly Gold Chip Elana

3145631484 Excellent-90 VEEVE 4-11  
3-06 2x 365d 34,360 3.6 1231 2.8 977  
2-05 2x 365d 29,100 3.6 1051 2.9 854

### Sandy-Valley Kr Excalibur

3140616380 99%RHA-I TC TD TL TR  
PTA +461M +88F +38P 99R 12/22  
PTA +2.70T +1.62UDC +1.85FLC GTPI +2684

### Erbacres Snapple Shakira-ET

3126918505 Excellent-97 2E  
4-11 2x 365d 35,567 4.8 1711 3.8 1367

### Mr Chassity Gold Chip-ET

140145553 EX-95 TR TP TY TV TL TD  
PTA -580M -22F -38P 99R 12/22  
PTA +1.51T +1.10UDC +1.04FLC GTPI +1751

### Hoesly Armani Estelle

143815134 Excellent-90 EEVVE 2E  
4-04 2x 365d 26,800 4.8 1283 3.7 983  
3-03 2x 315d 23,980 4.7 1133 3.4 826  
5-10 2x 301d 19,880 4.8 950 3.7 733  
2-03 2x 279d 17,550 5.0 872 3.5 622

3rd dam

**Hoesly Linjet Ellen** EX-93 4E  
8-03 2x 365d 36,190 4.2 1511 3.3 1177  
Life: 2656d 211,740 4.4 9264 3.4 7141

4th dam

**Hoesly Stardust Emmy-ET** EX-92 3E  
4-04 2x 365d 32,860 4.4 1459 3.1 1013  
Life: 2927d 219,890 4.2 9223 3.2 7066

5th dam

**Robehnk Inspiration Egypt** EX-92 5E GMD DOM  
8-04 2x 365d 34,420 3.6 1224 3.1 1075  
Life: 4086d 301,440 3.8 11570 3.3 9879

• All ten daughters VG or EX

6th dam

**Joy-Jay Victorian Reenie Elfin** VG-87 GMD  
8-10 2x 365d 32,330 4.2 1361 3.1 995  
Life: 2852d 180,200 4.1 7433 3.2 5778

# 47

Hannah, Grace & Madeline Hensel  
8357 3rd St  
Pittsville, WI 54466-9512  
715.896.5124

## SDDOTTE DBACK BASIL-RED

840003244885429 99%RHA-I • Born December 7, 2021



### Mr D Apple Diamondback

3013721049 99%RHA-I RC TV TL TY TD  
PTA -425M -24F -1P 99R 12/22  
PTA -288NM -.03%F +.04%P  
PTA -0.3PL 3.14SCS -3.0DPR 2.8%DCE  
PTA +2.50T +1.96UDC +1.38FLC 99R 12/22  
GTPI +1866

### Sddotte Apprntce Barley-Red

3147253858 99%RHA-I  
PTA +422M +19F +18P 83R 12/22  
PTA +293NM +.01%F +.02%P  
PTA +3.1PL 2.83SCS +1.7DPR 2.7%DCE  
PTA +.27T +.30UDC -.20FLC 79R 12/22

### Val-Bisson Doorman-ET

CAN 107281711 99%RHA-I TR TP TY TV TL TD  
PTA -475M +13F +9P 99R 12/22  
PTA +2.47T +1.60UDC +.68FLC GTPI +2142

### MS Delicious Apple-Red-ET

139236776 Excellent-94 EEEEE 2E  
7-02 2x 365d 46,510 4.0 1844 3.3 1512

### Endco Apprentice-ET

3129037908 99%RHA-I RC CD TP TY TV TL TD  
PTA +1477M +41F +39P 99R 12/22  
PTA +.78T +.70UDC +.26FLC GTPI +2558

### Sddotte Burst Butternut-Red

3012718924 Very Good-86 +E+VV 3-07  
3-00 3x 305d 28,270 102 3.8 1084 3.2 915

3rd dam

**Sddotte Lndslide Banana-Red** VG-88

# 2023 Purple Ribbon Classic



KHW Regmnt Apple A2-Red-ETN EX-94  
2nd dam of Lot 48



KHW Regment Apple-Red-ET EX-96 3E DOM  
Full sister to 2nd dam of Lot 48

# 48

Kress-Hill Dairy  
10623 County Road XX  
Newton, WI 53063  
Amanda 920.207.6523

**KRESS-HILL ASTEROID-RED-ET**  
Pending • Born December 13, 2022



## Blondin Luxor-Red

CAN 111239184 99%RHA-I TY TV TL TD  
PTA -346M -27F-10P 82R 12/22  
PTA -440NM -.05%F +.00%P  
PTA -1.9PL 3.11SCS -2.6DPR 3.2%DCE  
PTA +2.63T +1.99UDC +1.02FLC 80R 12/22  
GTPI +1794

## MS A2 Azzari-Red-ET

3126918478 Excellent-92 EEEEE 2E 7-07  
5-05 2 305 32820 5.0 1637 3.2 1042  
3-11 2 305 28430 5.3 1500 3.5 1009  
2-05 2 305 19320 4.4 854 3.7 717  
Life: 1375d 109,160 5.0 5464 3.6 3942

Full sister/clone to Apple A2:

**KHW Regiment Apple-Red-ET** EX-96 4E DOM  
9-00 2x 365d 36,750 4.3 1,582 3.3 1,211  
Life: 2898d 240,640 4.7 11,394 3.6 8,559  
• Res Grand Champion, Grand Int'l R&W Show 2013  
• Grand Champion, Grand Int'l R&W Show 2011  
• All-American R&W Aged Cow 2011  
• 1st 125,000 Lb Cow Grand International 2012

## Riverdown Unstopabull-Red

CAN11801450 99%RHA-I TY TV TL  
PTA -429M -24F -24P 99R 12/22  
PTA +2.18T +2.20UDC +1.39FLC GTPI +1975  
**Blondin Diamondback Luxury-Red**  
CAN109951637 99%RHA-I VG-85-2YR-CAN  
2-03 2x 333d 22,663 4.3 972 3.6 820

## Scientific Destry-ET

138122625 100%RHA-NA RC CD TY TV TL  
PTA -962M -35F -10P 99R 12/22  
PTA +1.28T +1.32UDC -.19FLC GTPI +1932  
**KHW Regmnt Apple A2-Red-ETN**  
70244496 Excellent-94 EEEEE 5-01 CV  
4-06 2x 365d 31,690 4.7 1485 3.8 1194  
6-05 2x 270d 24,850 4.3 1065 3.3 817  
2-06 2x 318d 20,400 4.7 968 3.5 712  
3-07 2x 249d 18,000 4.7 848 3.5 637  
• 1st World Dairy Expo R&W Futurity 2014  
• Memb. All-American R&W Produce of Dam 2014

3rd through 8th dams:

**Kamps-Hollow Altitude-ET** EX-95 2E DOM \*RC  
7-00 2x 365d 39,690 4.7 1849 3.3 1310  
Life: 1844d 144,460 4.4 6295 3.5 5015  
• Red Impact Cow of the Year 2009  
• Wisconsin Cow of the Year 2009  
**Clover-Mist Alisha** EX-93 3E GMD DOM  
Life: 6 lact. 226,470 4.8 10,659 3.6 8,147  
**Clover-Mist Augy Star-ET** EX-94 4E DOM  
7-10 2x 365d 43,140 5.0 2136 3.1 1339  
Life: 2,274d 196,240 4.8 9349 3.3 6458  
**D-R-A August** EX-96 4E DOM  
8-05 3x 365d 27,460 4.3 1187 3.2 871  
Life: 3,433d 190,200 4.4 8281 3.5 4818  
• Nominated All-American Aged Cow 1986  
• All-Wisconsin Aged Cow 1987  
**D-R-A Ideal Precious Leader** EX-90 2E  
7-06 2x 358d 20,090 3.9 787 3.4 675  
Life: 2,456d 133,250 4.0 5308  
**D-R-A Princess Lad Leader** EX-90 3E  
9-05 2x 305d 19,160 4.2 809



Milksource Ld Shania-Red-ET EX-92 2E  
dam of Lot 49



Blondin Redman Seisme-Red-ETS EX-97 2E  
2nd dam of Lot 49

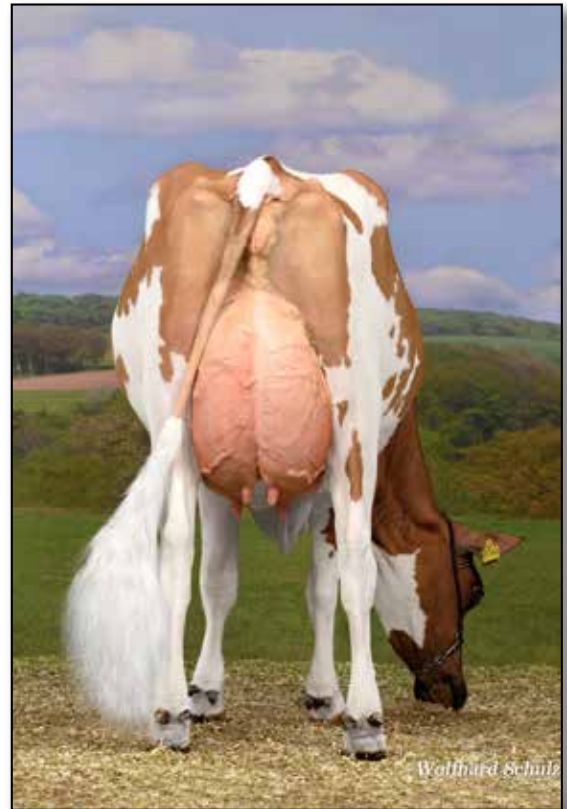

MS Awesome Special-Red VG-89  
maternal sister to Lot 49

# 49

Jason & Sheri Danhof  
1225 Parsley Dr.  
Waukon, IA 52172-7742  
715.305.0522

## DANHOF A SIENA-RED-ET

840003244320328 99%RHA-I • Born September 4, 2022

### Farnear Altitude-Red-ET

3128013348 99%RHA-I TC TY TV TL TD  
PTA +150M +10F +15P 98R 12/22  
PTA -80NM +.02%F +.04%P  
PTA -0.8PL 2.97 SCS -2.6DPR 3.0%DCE  
PTA +3.16T +2.73UDC +1.50FLC 98R 12/22  
GTPI +2207

### Milksource LD Shania-Red-ET

71251992 TP TL TD Excellent-92 EEEEE 2E 6-04  
4-08 2x 365d 29,250 4.4 1283 3.4 999  
2-06 3x 357d 25,960 3.9 1009 3.4 888  
5-10 2x 365d 23,150 4.5 1043 3.6 825  
3-08 2x 328d 19,460 4.5 874 3.6 699  
Life: 1521d 102,200 4.3 4437 3.5 3568  
Over 15 VG and EX daughters to date  
100+ embryos exported to 7 countries!

### Mr EDG Arvis 18196-ET

3125201960 RC TV TD TL  
PTA -485M +10F +4P 98R 12/22  
PTA +1.94T +2.16UDC +1.19FLC 99R 12/22  
**Farnear-Tbr Aria Adler**  
72437575 Excellent-96 2E  
2-03 2x 365d 32,440 5.0 1609 3.4 1107

### Tiger-Lily Ladd P-Red-ET \*PC

69405976 EX-91 PC CD TY TV TL  
PTA -1342M -14F -13P 99R 12/21  
PTA +1.29T +.87UDC +.35FLC GTPI +2079

### Blondin Redman Seisme-Red-ETS

CAN104241337 TL TD Excellent-97 2E EEEEE  
7-07 2x 365d 40,460 4.0 1599 3.2 1312  
3-09 2x 365d 43,763 3.6 1585 2.9 1272  
Life: 1764d 165,294 3.9 6391 3.3 5404  
• All-American R&W 125,000 lb. Cow 2014  
• International Cow of the Year 2013  
• Unanimous All-American R&W Aged Cow 2012  
• Grand Champion International R&W Show 2012  
• All-Canadian R&W Mature Cow 2010 & 2011  
• Res. Sup. Champ. Royal Winter Fair 2010 & 2011  
• Grand Champion International R&W Show 2010

Maternal sisters to Siena:

- Danhof J Sheri-Red** EX-91
  - 1st Sr. 2 Yr Old & HM Int. Ch. IA State Show 2021
  - 2nd Milking Yearling Midwest Fall National 2020
- Danhof-Ronelee Sade** EX-92 EX-95 MS
- Danhof Diamond Shine** EX-91
  - Jr. All-American Sr. 2 Year Old 2019
  - 1st Sr. 2 Year Old International Jr. Hol. Show 2019
- Ms Awesome Special-Red** VG-89
  - 1st & 2 Yr Old Champion R&W German Nat'l 2019
  - All-German R&W 2 Year Old 2019
  - 2nd Schau der Besten 2020
  - Dam of HH Avatar-Red @ Masterrind
- Danhof Armani Shania-Red** EX-93

3rd through 9th dams:

- Blondin R Marker Supra** VG-89 EX-MS 11\*
  - 3-06 2x 364d 30,256 4.2 1281 3.2 959
  - Grand Champion Lachute 2004
- Blondin Skychief Supra** EX-93-3E-CAN 32\*
  - 9-04 2x 365d 42,758 4.1 1733 3.1 1305
  - Life: 6 Lact. 263,796 3.9 10207 3.4 8955
  - Canadian Cow of the Year 2009
- Blondin Starbuck Superlass** VG-87-9Y-CAN 17\*
  - 11-9 2x 365d 36,180 4.1 1479 3.1 1131
  - Life: 8 Lact. 250,196 3.8 9486 3.2 7941
- Diamond Hill Warden Lass** VG-87-3Y-CAN
  - 4-00 2x 309d 23,834 4.0 952 3.3 787
- Diamond Hill Tempo Misty** VG-85-3Y-CAN 2\*
- Diamond Hill Poplar B** VG-85-4Y-CAN
- Brought Lea Popular** EX-CAN 2\*
  - Grand Champion Atlantic Championship 1975

Sing with  
Shania

# 2023 Purple Ribbon Classic



Siemers Awesome Great-Red EX-93 2E  
dam of Lot 50



Siemers Defnt Great-Red-ET EX-92  
2nd dam of Lot 50



Lot 50

# 50

Siemers Holstein Farms, Inc.  
14421 Mineral Spring Rd  
Newton, WI 53063-9740  
920.946.2164

## SIEMERS A GREAT 303-RED-ET

840003243347247 99%RHA-I • Born October 8, 2021  
Sister was high seller at \$13,500 in 2022!  
Due 7/31/23 with ultrasound female to 515HO00384 Mooi:  
PTA +974M +35F +29P 81R 12/22  
PTA +283NM -.01%F +.00%P  
PTA +1.3PL 2.91SCS -1.6DPR 2.4%DCE  
PTA +3.43T +2.98UDC +1.10FLC 79R 12/22  
GTPI +2516



Maternal sisters to Lot 50:

Siemers Great 31589-Red EX-92

Siemers Avl Great 32053-ET VG-89 at 2-06

### Farnear Altitude-Red-ET

3128013348 99%RHA-I TC TY TV TL TD  
PTA +150M +10F +15P 98R 12/22  
PTA -80NM +.02%F +.04%P  
PTA -0.8PL 2.97 SCS -2.6DPR 3.0%DCE  
PTA +3.16T +2.73UDC +1.50FLC 98R 12/22  
GTPI +2207

### Siemers Awesome Great-Red

3132662762 Excellent-93 EEEEE 2E 6-00  
3-02 2x 365d 38,480 2.5 961 2.8 1082  
2-01 3x 338d 31,780 3.0 949 3.0 947  
• Nom. All-American R&W Senior 3-Year-Old 2019  
• 5th Sr. 3-Year-Old Int'l Red & White Show 2019  
• Unan. All-American R&W Sr. 2-Year-Old 2018  
• 1st Sr. 2-Year-Old Int'l Red & White Show 2018

### Mr EDG Arvis 18196-ET

3125201960 RC TV TD TL  
PTA -485M +10F +4P 98R 12/22  
PTA +1.94T +2.16UDC +1.19FLC 99R 12/22  
**Farnear-Tbr Aria Adler**  
72437575 Excellent-96 2E  
2-03 2x 365d 32,440 5.0 1609 3.4 1107

### Luck-E Awesome-Red

72186769 CV TC TY TL TD  
PTA -1697M -59F -55P 99R 12/21  
PTA +2.03T +2.78UDC +.75FLC GTPI +1415

### Siemers Defnt Great-Red-ET

3013844312 TL TD Excellent-92 EEEEE 4-11  
3-01 2x 362d 41,770 3.3 1360 3.2 1346  
2-00 2x 344d 27,540 3.8 1053 3.1 856  
4-04 2x 218d 23,190 2.9 680 3.0 697  
• Jr Champ, Grand International R&W Show 2014  
• All-American Red & White Winter Calf 2014  
• Reserve All-American B&W Winter Calf 2014  
• All-American R&W Winter Yearling 2015

3rd through 8th dams:

### Benrise Royce Gretchen-Red EX-93

• HM All-American R&W Jr 3-Year-Old 2012  
• 3rd Jr 3-Yr-Old, International R&W Show 2012  
• 4th 4-Year-Old, Midwest Spring National 2013

### Deslacs September Grea VG-85-CAN

4-09 2x 365d 26,301 4.1 1085 3.1 818

### Lesperron Red Man Great EX-92-3E-CAN 5\*

5-01 2x 365d 31,597 3.8 1199 3.2 1001  
Life: 5 Lact. 158,317 3.8 6018 3.5 5456  
• 3rd 5-Yr-Old Royal Winter Fair R&W Show 2010  
• 3rd Mature Cow QC International R&W 2011  
• 2nd 5-Yr -Old QC International R&W 2010  
• 1st Jr. 3-Yr-Old Royal Winter Fair R&W Show 2008

### Granduc Grace Mason EX-CAN 8\*

3-11 2x 365d 53,283 3.6 1925 3.2 1693

### Granduc Jewel Astre VG-85-CAN 13\*

**Cloverlands Skylar Cherry Red VG-87-CAN DOM 12\***

**Cloverlands Sexation Courtney GP-81**

**Cloverlands King Colorado-Red VG-85**



# HOLSTEIN ASSOCIATION TERMS AND CONDITIONS FOR PUBLIC SALES

EFFECTIVE MARCH 2, 1996 - Amended October 1, 1997, June 28, 2000, June 23, 2002, and March 26, 2010

**TERMS:** The terms of the sale are cash unless arrangements are made prior to the sale or are printed in the sale catalog. Only when the above conditions are met will the buyer be entitled to the warranties listed below. In no case will animals be released unless settlement is made with the clerk of the sale.

**RESPONSIBILITY:** The seller, buyer, and manager of this sale are obligated to comply with the provisions of these terms and conditions.

**EXPORT SALES:** Buyer assumes all responsibility for health tests required by the importing country.

**BIDS:** The highest bidder is the buyer. Bidding parties or their agents are responsible for all bids placed. Every animal or lot presented for bidding is pledged to absolute sale. In case of dispute, the animal or lot will again be put up for advance bids, and if there is no advance bid, the animal or lot will be sold to the person the auctioneer accepted the last bid from. In case two or more claim the bid, the auctioneer will indicate the party whose bid he recognized. Other claimants will be given an opportunity to increase the bid and bidding will be restricted to the two or more claimants.

**BY-BIDDING:** Bidding directly or indirectly by the sole owner of any animal or lot is prohibited unless the intention to bid is disclosed specific to each animal in the catalog and announced when the animal enters the ring. Bidding by any member of a partnership, syndicate, or other entity having an ownership interest in an animal or lot is permitted.

**TRANSFER OF OWNERSHIP:** For all Registered Holsteins<sup>SM</sup>, the transfer of ownership to the buyer will be recorded on the records of Holstein Association USA and a certificate of registration showing that transfer of ownership will be provided to the buyer free of charge. For embryos, the transfer of ownership to the buyer will be recorded on the records of Holstein Association USA free of charge to the buyer.

**RISK:** All animals located at sale site are at the purchaser's risk as soon as struck off, but will be cared for free of charge for a maximum of 24 hours following the end of the sale.

## WARRANTIES:

- 1) Each consignor warrants clear title to the animal or lot, and the right to sell same.
- 2) To the best of the seller's knowledge, each animal is sound and healthy in every respect and embryos have been recovered, processed, frozen, transferred and graded in keeping with IETS recommendations unless otherwise noted in the catalog or announced from the auction stand. Every precaution will be taken to represent the physical condition of each lot exactly as is known. Examination of all purchases should be made immediately after the purchase and before the close of the sale, and if found not to be as represented, complaint must be reported to the sale management before the close of the sale. In the event no complaint is filed, it is understood that the buyer assumes full ownership in the case of animals at sale site together with all risks, after which no representations of the seller can be challenged through the sale management. Heifers that never calved are in no way guaranteed as to the condition of their udders following calving.

### 3) Breeding Warranty

The seller guarantees all animals to be breeders, but not beyond the purchase price, with the following understanding:

- a. Males - Should any bull after reaching the age of fourteen months fail to prove a breeder after being used for two months on cows or heifers known to be breeders, the matter shall be reported in writing to the seller within three months of the sale date. The report must include the animal's examination record, a written statement of treatment, and a statement of the animals' inability to breed,

by a licensed veterinarian. The seller has the option to refund the purchase price or make other settlement that is satisfactory to the buyer. In either case the rights of ownership of the animal return to the seller. The seller makes no guarantees with respect to the ability to freeze semen.

- b. Females - All females are guaranteed to be breeders with the exception of:
  1. Cows over 7 years of age when sold;
  2. Cows and/or heifers carrying a pregnancy that is the result of an embryo transfer.

Report of a non-breeder must occur in writing within 3 months of the date of sale or before the animal reaches 21 months of age and must be submitted to the seller. The report must include the animal's examination record, a written statement of treatment, and a statement of the animals' inability to breed, by a licensed veterinarian. The seller has the option to refund the purchase price or make other settlement that is satisfactory to the buyer. In either case the rights of ownership of the animal return to the seller.

Females bred when sold and pronounced in calf are presumed to be pregnant but pregnancy is not guaranteed unless so announced. The seller makes no warranty that pregnant cows will deliver calves or that they will carry calves full term.

- c. If, after the sale, embryos or oocytes are recovered from a female or an attempt is made to superovulate her, this negates the breeding warranty unless there is a separate written agreement between buyer and seller.

**SHIPPING:** Assistance will be given in arranging shipping of the animals after the sale. All costs, risks and responsibility will be borne by the purchaser.

**PEDIGREE INFORMATION:** All production, classification, type and production summaries are current. Only information recorded on Holstein Association USA pedigrees is used. Any production or classification records supplied by the seller or consignor will be properly identified as provided by owner. Records in progress are identified as such.

**GENOMIC INFORMATION:** If genomic information on the animal or embryo is available, it must be dated and disclosed at or before the time of sale.

**EMBRYO TRANSFER:** All registered animals that have resulted from embryo transfer are identified with one of the following suffixes in the name: ET, ETS (from split embryo), or ETN (from nuclear transfer). If unregistered, the appropriate technology will be identified. Donor dams are identified.

**HEALTH WARRANTY:** The seller will provide an official health certificate to the buyer for each animal showing the results of all health tests made in preparation for this sale as required by the state where the cattle reside. Other health tests completed for this sale will be disclosed.

**ERRORS:** The material in this catalog has been carefully edited. If any errors or omissions are discovered, they will be announced. Such announcements take precedence over that printed in this catalog.

**ACCIDENT:** The sale management, the consignors, and the owner of the grounds will not be responsible in any case for the condition of the grounds or the behavior of the animals and disclaim any liability in the event of personal accident or property loss.

**LIMITATIONS OF WARRANTIES:** Warranties contained herein, unless terminated earlier, will cease upon the resale of an animal.

#1 Farm Insurer in the State of Wisconsin

# Rural Mutual Insurance Company

C&D Professional Insurance Services



Dave Loken



Jonathon Munoz



Sally Suprise

### Waupaca

219 W Fulton St, Waupaca WI 54981  
715-258-8830

### Appleton

911 N Lynndale Dr, Ste 1A, Appleton WI 54914  
920-759-5000

*Premiums Paid Here, Stay Here  
To Keep Wisconsin Strong.*

**AUTO • HOME • FARM • BUSINESS**



## Feeding cattle, agribusiness, and the world.

At Northside Elevator we offer fair and honest consulting and pricing for the manufacturing of animal feed, on-site dairy nutritional consulting, commodity contracting, grain storage & marketing, and agronomy services. Our business is driven by technology with a personal touch where men and women on our staff put customer needs first. If you are interested in our products and services or joining our team, visit our website at [NorthsideElevator.com](http://NorthsideElevator.com).

Dairy Specialist Nutrition & Consulting ★ Agronomy Consulting & Services    Commodities    Contracting

(715) 255-8507 ★ [NorthsideElevator.com](http://NorthsideElevator.com) ★ 227 E. Spring St., Loyal, WI 54446



LOYAL ★ STANLEY ★ ARCADIA





# CENTRAL WISCONSIN AG SERVICES

A NEW GENERATION OF DAIRY FARM CARE

VETERINARY  
AGRONOMY  
MILK QUALITY  
NUTRITION  
ACCOUNTING

100 E MAIN ST. ALMA CENTER, WI 54611 | 715.896.2569 | WWW.CWAGSERVICES.COM

## AGRICULTURE PROGRAMMING

Mid-State Technical College provides agriculture programming, from associate degrees to continuing education. Programming is offered at all four campuses.

### HIGHLIGHTS

- Farm Operations, Agribusiness Agronomy Technician, Agribusiness and Science Technology and production agriculture classes
- Transfer agreements to UW-River Falls and UW-Platteville
- Class offerings every eight weeks
- Cow simulator, mobile agriculture lab, on-farm activities, and partnership with Marshfield Agriculture Research Station

**If you are interested in any of these courses, programs or have any questions, please contact Alex Lendved at [alex.lendved@mstc.edu](mailto:alex.lendved@mstc.edu) or 715.389.7011.**

If you have a disability and require accommodations to participate in this activity, contact the event coordinator as soon as possible, ideally 14 days in advance.

### CONTINUING EDUCATION & EVENTS

- **Farm Tour** • Wednesday, March 15
  - Featuring Bells' Runway Acres, Marshland Dairy, Alice in Dairyland, and vendor show
  - Visit [mstc.edu/farmtour](http://mstc.edu/farmtour) for more information
- **Coming Fall 2023**
  - Agriculture Commodity Marketing
  - Farm Bookkeeping Basics
  - Farm Financial Management
  - Artificial Insemination
  - Healthy Calving



[mstc.edu](http://mstc.edu) • 888.575.6782 • TTY: 711



Mid-State does not discriminate on the basis of race, color, national origin, sex, disability, or age in its program, activity, or employment. The following person has been designated to handle inquiries regarding the nondiscrimination policies: Vice President - Human Resources; 500 32nd Street North, Wisconsin Rapids, WI 54494; 715.422.5325 • AAEO@mstc.edu. 1/2023



From calf to cow, nutrition to management, your Provision Partners team provides trusted expertise, quality products, and proven services to support our customer's success.

Feed ~ Agronomy ~ Grain ~ Bulk Fuel ~ LP Gas ~ C-Stores

**WWW.PROVISIONPARTNERS.COOP**

**Phone: 1-800-236-1041**



**Check out our  
Website @**

**HEWITTSMEATS.COM**

- **Over 40 Flavors of Brats**
- **30 Gift Options Available**
- **Plus Steaks, Summer Sausage, Hot Dogs, Snack Sticks, Bacon, Steaks and more!**

Use Promo Code:  
PURPLE.RIBBON  
To receive 10% off

**Free Shipping to WI, MN, IL, IA, SD & ND!!**

210 Downwind Drive Marshfield WI 54449 715-387-4728

Online Sales Only

Code Expires Sept 1<sup>st</sup>, 2023





## BRINGING VALUE TO YOUR DAIRY

We're here to help your farm succeed with the solutions you need to keep your herd healthy and your operations running smoothly.

How can we help you? Contact your Leedstone representatives for details!

### ANIMAL HEALTH SOLUTIONS

Health & pharmacy from calf to cattle

Stacey LaBrec  
Territory Manager, Menomonie  
715.965.7782  
slabrec@Leedstone.com

### ON-FARM DELIVERY

Full-line chemicals, products & service

Lucas Hilger  
Route Specialist, Menomonie  
715.577.9068  
lhilger@Leedstone.com



### DAIRY EQUIPMENT

Automation for milking, feeding & cleaning

Mark Jurgenson  
Equipment Sales, Menomonie  
507.259.8047  
mjurgenson@Leedstone.com

### Keeping families on the farm.

Order Online: [www.Leedstone.com](http://www.Leedstone.com) • Contact Customer Care: 877.608.3877 | [CustomerCare@Leedstone.com](mailto:CustomerCare@Leedstone.com) • Customer Care Hours: Mon-Fri: 7 a.m. – 6 p.m. CST; Saturday: 9 a.m. – 3 p.m. CST

Melrose, MN 56352  
222 Co Rd 173 SE  
800.996.3303

Glencoe, MN 55336  
2580 9th Street E  
877.864.5575

Plainview, MN 55964  
24260 Co Rd 27  
800.548.2540

Menomonie, WI 54751  
1720 Freitag Drive  
866.467.4717

FAMILY & VETERINARIAN OWNED SINCE 1994



## Feed, nutrition & management expertise



### Vita Plus brings a team approach to provide:

- Total nutrition program management
- Research-proven products
- Quality feed manufacturing
- Farm business consulting
- Herd and facility evaluation
- Calf and heifer nutrition and benchmarking
- Industry-leading forage products and expertise
- Seed and agronomy products and services
- **Much more to help you reach your farm's goals**

Vita Plus Loyal • Employee-Owned • 715.255.8666 • 213 E. Mill St. Loyal • [www.vitaplus.com](http://www.vitaplus.com)

# Darrel Schraeder Trucking

Stratford,  
WI

Livestock Hauler

Call or Text  
715-305-4392

*Got cattle to haul? We'll get it done.*

*"Now that we have the robots,  
we have the time to be better  
managers. Because of this, we  
have the time to make the barn  
as cow-comfortable as possible."*

*-Tina Hinchley,  
Hinchley's Dairy Farm, Cambridge, WI*

Contact your local Lely Center today!



Seehafer Refrigeration, Inc.  
M402 Mann St, Marshfield, WI 54449  
715-387-3789

## **Better Managers and More Comfortable Cows**

The Lely Astronaut A5 helps you achieve optimal freedom of movement for your cows.

With free-cow traffic, cows decide when to eat, drink, relax or be milked, so you can focus on making your operation the best it can be.

*The way to dairy.™*



[www.ley.com](http://www.ley.com)

The information given in this publication is provided for information purposes only and does not constitute an offer for sale. Certain products may not be available in individual countries and products supplied may differ from those illustrated. No part of this publication may be copied or published by means of printing, photocopying, microfilm or any other process whatsoever without prior permission in writing by Lely Holding B.V. Although the contents of this publication have been compiled with the greatest possible care, Lely cannot accept liability for any damage that might arise from errors or omissions in this publication. For more information on the right on exclusive use please refer to our trademark notice on [www.ley.com](http://www.ley.com). Copyright © 2022 Lely Holding B.V. All rights reserved. 0842\_0223\_US

**Premier**  
Livestock & Auctions LLC  
**715-229-2500**

N13438 State Hwy. 73 • Wilhee, WI 54498

Selling 4 Days a Week!  
View our website @  
[www.premierlivestockandauctions.com](http://www.premierlivestockandauctions.com)  
For Full Schedule!

**DORSHORST**  
Wood Recycling LLC

6272 Main Street, Auburndale, WI 54412 - Phone/Fax: (715)652-3000  
[www.dorshorstwoodrecycling.com](http://www.dorshorstwoodrecycling.com) - [dorshorstwood@gmail.com](mailto:dorshorstwood@gmail.com)

**Products & Services**

Landscape Mulch - Animal Bedding - Boiler Fuel  
Industrial Grinder/Screeners - Truck All Road Materials  
Grain Hauling - Log Hauling - Excavation Equipment & Services

**HAPPY HOOVER HOOV CARE**



Graduate of Dairyland Hoof Care Institute  
Member National Hoof Trimmer Association

ROBERT GAUGER  
6662 Grant Road, Vesper, WI 54489

**715-569-HOOF**



**OMG**  
**BUTCHERING**

Pittsville, Wisconsin

**(715) 884-6200**

Let us handle your loins, thighs, rumps, & breasts

SILAGE & HAY PRESERVATIVES  
CLEANING COMPOUNDS  
SANITIZING COMPOUNDS  
MILK FILTERS • MILKER PARTS  
PEST CONTROL PRODUCTS  
PROSQUARE INFLATIONS  
CALF MILK REPLACERS  
ANIMAL HEALTH PRODUCTS  
VISION SILICONE INFLATIONS  
PAPER TOWELS • TEAT DIPS

**FAIRHAVEN FARM SUPPLY LLC**



**MARLIN LEINBACH**  
Route Sales Technician

cell: 715-316-3929 • home: 715-223-8904

**Trent Dado** MSc, MBA  
Dado Dairy Consulting LLC.



715.554.4675 cell  
[trentdado@gpsdairy.com](mailto:trentdado@gpsdairy.com) | [www.gpsdairy.com](http://www.gpsdairy.com)

*Robert Grossman & Sons*

*Milk Haulers*

**715-486-6808**



**Ground Wood Animal Bedding Products**

Manufactured in Pittsville, WI

Call **715-884-2930**  
or email: [orders@haycreekpallet.com](mailto:orders@haycreekpallet.com)  
for pricing and information  
[www.haycreekpallet.com](http://www.haycreekpallet.com)



**3712 South Central Ave**  
**Marshfield, WI 54449**  
**715.387.0348**



**Marshfield**  
**Veterinary Service**

715.387.1119  
112244 Mann Street  
Marshfield, WI 54449  
[www.marshfieldvetservice.com](http://www.marshfieldvetservice.com)



Email us at:  
[sales@foxlandinc.com](mailto:sales@foxlandinc.com)

*Serving the Wisconsin Dairy Industry for over 40 Years!*



Contact us for all your  
 manure and equipment needs!

**Service ♦ Sales ♦ Installation ♦ Design**

Kaukauna, WI (920) 766-3783     Stratford, WI (715) 845-3526  
 Dodgeville, WI (608) 935-3330

[www.foxlandinc.com](http://www.foxlandinc.com)

## Ag Curtain Systems for the Modern Dairy Barn



**Complete Curtain Kits**  
 manufactured for your barn  
 application, including durable  
 curtain material, keder tubing,  
 wind straps, birdwire and  
 all the hardware to install.  
 Manual drive or motors with  
 manual or automatic controls.

**Curtains**  
 FOR BARNs  
**Mid-State Ag Supply LLC**  
 1-715-255-2355  
[www.curtainsforbarns.com](http://www.curtainsforbarns.com)

- Clear View • Double Roll Up • Center Roll Up • Baffle Curtains

**"Industry Leader in Ag Curtains"**

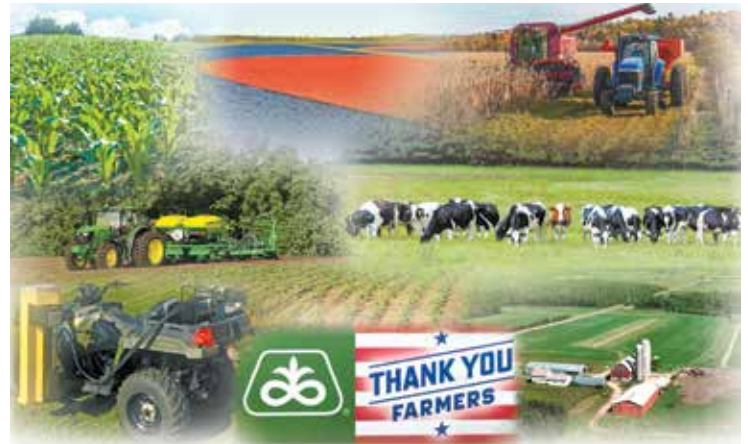

CHAD ERICKSON 715-581-4660  
 DIANE WITZEL 715-305-5452

JORDAN WEILER 715-697-6432  
 PAUL KRAUSE 715-650-2710

RYAN LYNN 715-203-5499  
 VINCE TICHY 715-897-0074

- PIONEER SEED
- SEED SERVICES
- CROP PROTECTION
- SOIL SAMPLING
- AGRONOMY CONSULTING
- CROP & DAIRY INSURANCE

FAMILY OWNED



## STOUT EQUIPMENT DC-1125 DUMP CART



**DC - 1125 Series Dump Carts** have a durable and time proven box design to keep continuous harvest production. DC-1125 Series carts have high floatation tires that create less damaging impact on your fields and harvesting equipment. DC-1125 Series now also comes standard with the fold down gate and ground level grease banks.



## TIRE SHOOTER LABOR SAVERS

**16' Skid Steer/Telehandler Tire Shooter**

**Wheel Loader Tire Shooter**



- › Self Unloading
- › Self Loading (If Tires Are Stacked Properly)
- › Haul Up to 80 Sidewalls (Varies Depending Loader) or 110 with wheel loader tire shooter
- › Reach over 18' Cement Walls (Varies Depending Loader)
- › Drop Sidewalls 22' from Edge of Plastic on skid steer or telehandler, and 30' with wheel loader tire shooter
- › Custom Fit Any Skidsteer, Telehandler or wheel loader
- › Use with Sidewalls or Full Tires
- › Powder Coated
- › Typical customers say it saves half the time or half the labor; some say both

## SEMI TIRE SIDEWALLS FOR SALE!



**MIDWEST SIDEWALLS**

715-613-5051

[www.midwestsidewalls.com](http://www.midwestsidewalls.com)

**Joseph Fjarlie**

*Independent Semen Sales*

715-721-0112

[Fjarliedreambig@gmail.com](mailto:Fjarliedreambig@gmail.com)

**noBull**  
SIREN LLC

**jetstream**  
GENETICS

**VALMETAL**

Customize a tank to fit your operation with multiple options offered by Valmetal!

MAXTRAC  
CLEARTECH



**VALMETAL**

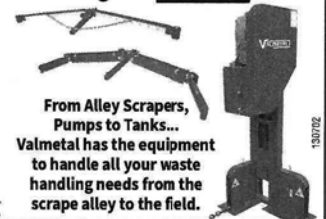

From Alley Scrapers, Pumps to Tanks... Valmetal has the equipment to handle all your waste handling needs from the scrape alley to the field.

**PROMPT, RELIABLE SERVICE**  
**BRUBACKER**  
Ag Equipment, LLC

**CALL TODAY FOR FREE QUOTES & PRICING**

CURTISS  
715-613-7308

EDGAR  
715-352-2011

BOSCOBEL  
715-937-5190

## Index

Blue Royal Dairy.....	20	Kruschke, Jake.....	8
Bohn, Daniel & John Buske.....	38	Martin, Ashtyn.....	31
Brantmeier, Joseph.....	11	Milk Source LLC & Ransom Rail Farms Inc.....	1
Bremer Holsteins.....	5	Moser, Cary & Joy.....	44
Brown, Coltan & Eastan.....	17	Nehls, Gene.....	29
Budjon Farms & Peter Vail.....	6	Nepermann, Colleen & Joseph.....	42
Bue & Kietzman.....	14	Nifong, Mallory & Jemma Obert.....	36
Buttles, Andrew & Lynette.....	40	Nova Registered Holsteins.....	33
Dammen, Travis.....	22	RK Genetics.....	35
Danhof, Jason & Sheri.....	49	Royal Vista Holsteins.....	2
Fast-Track Genetics.....	26	Sam-Way Dairy.....	24, 39
Frozene, Rick.....	41	Schaefer, Jackson & Waldoch.....	16
Gildale Holsteins.....	43	Schultz, William III.....	28
Heinsohn, Ziemba & Hammerand.....	9	Schuster, Nicholas.....	32
Heinsohn & Ziemba.....	15	Second-Look Holsteins.....	34
Hendrickson, Brooks & Michael Maier.....	10	Selz-Pralle Dairy.....	30
Hensel, Hannah, Grace & Madeline.....	47	Siemers Holstein Farms, Inc.....	4, 50
Hoesly, Todd.....	46	St. Johns River LLC.....	7
Holle, Joseph & Mary.....	45	Stuwe, Andrew.....	12
Holthaus, Jeremy.....	21	Sugar Creek Dairy.....	18
Horn, Olivia & Kaden.....	25	Wachtendonk, Eric.....	27
Kinnard.....	19	Wide Open Holsteins.....	23
Kinyon, Martin & Heatherstone Enterprises Inc.....	13	Wittmus, Taylor.....	37
Kress-Hill Dairy.....	3, 48		

## *Purple Ribbon Sale Success!*



At the 2019 Purple Ribbon Sale, Stone-Front Artst Raspberry sold for \$750 as a winter heifer calf. Fast-forward a few years and she stood atop the class of Senior Three-Year-Olds at the Midwest Fall National in 2022 and was named Honorable Mention Intermediate Champion!

Not only is she a serious show contender - she maxed out at EX-92 in September!

Congratulations to Raspberry's breeders and owners. We look forward to seeing more success stories just like hers!

Raspberry is owned by Hovden Holsteins, Intrigue Holsteins and Duane Gibbs, Iowa, and was bred by Andy and Lynette Buttles, Wisconsin.

