



2023  
American Milking Shorthorn Society



Bidding open March 19-22, 2023 on [Cowbuyer.com](https://www.cowbuyer.com)



*Spring Spectacular  
Online Sale*



2023  
American Milking Shorthorn Society



# *Spring Spectacular Online Sale*



# ***LIVE LOTS***





# L1

## Winter Calf for 2023

Registration Pending

Consignor: Lee, Fleming & Hess

allen\_hess@hotmail.com (301) 991-2194

Reserve Bid: \$1,800

Location trucking from: Smithsburg, Maryland

Additional information:

Calf is POLLED and EXP herdbook

DOB: 2/2/2023

Dam: Idalee RR Zeus Twizzler ET

Sire: GE Gold Mine Ammo River P



Dam of L1: Idalee RR Zeus Twizzler ET

Maternal sister to Lots L8 & L9

Name and Number: IDALEE RR ZEUS TWIZZLER ET

Date of Birth: 12/04/2020 Sex: Female Color: RED, LITTLE WHITE(RLW) Tattoo: AI3

Not Classified  
Parent Average PPR: -32 PTAT: +0.5  
PA: -224m -18f -7p -91NM\$

00000068329205

Breeder:  
LEE, SUSAN VAADI  
C/O IDALEE FARM  
Current Owner:  
LEE, SUSAN, ELLIE FLEMING,  
ALLEN HESS  
SMITHSBURG MD

INNISFAIL RED RUBEN 000000360010935

ROWE, JOHN STUART RWM 04/16/2003

Not Classified  
PPR: -54 92%R PTAT: +0.5 94%R (12/22)  
PTA: -142m -24f -3p -178NM\$ 95%R  
PTA PL: -0.1 SCS: +3.44 DPR: -0.9 SCE:  
189 dau. av. 19187 3.4 661 3.1 589  
164 class. dau. av. FS:85.2 UDC:0.00 FLC:0.25

DAN SAL MEGADETH ZENA 000000000460585

BURD, DAN & SALLY RN 03/28/2005  
07/05 2E-E94 E95 E94 E93 E92 E94 (09/12) \*CERT\*  
ST SR DF RA TW RR RS FA UA UH UW UC UD TP TL  
7 8 9 4 8 7 6 7 8 9 9 8 6 6 5

PPR: -14 69%R PTAT: +0.5 70%R  
PTA: -205m -9f -12p -4NM\$ 61%\$  
DEV: -350m -12f -22p (12/22)  
01/11 305d 2X 12770 3.7 477 3.0 389 DHIR  
01/11 365d 2X 15220 3.8 576 3.1 477 DHIR  
03/02 305d 2X 20204 3.9 796 3.2 644 DHIR  
03/02 365d 3X 23312 3.9 919 3.3 760 DHIA  
05/05 305d 2X 19820 3.9 766 2.8 557 DHIR  
05/05 365d 2X 23520 3.9 909 2.9 675 DHIR  
07/02 187d 2X 10850 3.4 371 2.7 291 DHIA

\* FIVE YEAR OLD ALL-AMERICAN 2010  
\* JR 3 YR OLD ALL-AMERICAN 2008  
\* AGED COW RES. ALL-AMERICAN 2012  
\* 1st INT CHAMPION WORLD DAIRY EXPO 2008  
\* 1st JR 3 YR OLD WORLD DAIRY EXPO 2008

KUSZMAR MEGADETH 000000000455752

KUSZLYK, STEVEN W. & SUSAN M. R&W 10/28/2002

E93  
PPR: -59 94%R PTAT: +0.8 95%R (12/22)  
PTA: -400m -17f -11p -206NM\$ 96%R  
PTA PL: +0.5 SCS: +3.48 DPR: -2.0 SCE:  
196 dau. av. 19989 3.6 721 3.1 616  
195 class. dau. av. FS:85.3 UDC:0.75 FLC:0.95  
\* YEARLING BULL ALL-AMERICAN 2004

PURPLE IDALEE RR ZEUS EXP ET 000000069827487

PURPLE FEVER & IDALEE FARMS RLW 03/18/2010

Not Classified  
PPR: -21 90%R PTAT: +0.6 88%R (12/22)  
PTA: -115m -18f -8p -19NM\$ 94%R  
PTA PL: +2.9 SCS: +3.30 DPR: +0.2 SCE:  
192 dau. av. 20716 3.7 766 3.0 630  
103 class. dau. av. FS:85.0 UDC:0.76 FLC:1.16

MI-SAN ACRES MEGA TRICKIE 000000069303099

UPCHURCH, MICHELLE & DAN RLW 10/31/2009

AGE FS SS DQ RP MO MS  
07/06 2E-E90 E91 E91 E90 E90 E90 (05/17)  
ST SR DF RA TW RR RS FA UA UH UW UC UD TP TL  
9 8 8 6 9 6 6 6 5 6 8 6 5 6 5  
PPR: -45 60%R PTAT: +0.3 38%R  
00%\$

(/)  
02/00 305d 2X 12640 3.3 415 3.2 410 DHIA  
03/08 259d 2X 6440 3.5 225 3.3 214 DHIA  
05/11 305d 2X 21352 3.7 786 3.1 652 DHIR  
07/01 305d 2X 16855 3.3 549 3.1 528 DHIR

\* FALL HFR CALF ALL-AMERICAN 2011

MI-SAN ACRES TRIXIE 000000000461157

UPCHURCH, MICHELLE RN 03/05/2005  
02/06 V86 V87 +81 +83 E90 V87 (09/07)  
ST SR DF RA TW RR RS FA UA UH UW UC UD TP TL  
4 6 4 6 3 8 3 6 7 7 5 6 5 6 4

PPR: -21 31%R PTAT: -0.2 34%R  
PTA: -265m -18f -1p -120NM\$ 30%\$  
DEV: +430m -6f +26p (12/22)  
02/04 305d 2X 19500 3.6 707 3.2 617 DHIA  
02/04 310d 2X 19740 3.6 716 3.2 626 DHIA  
03/04 305d 2X 17130 3.5 607 3.2 553 DHIA  
04/07 297d 2X 22370 3.8 848 3.2 705 DHIA



# L2 Winter Calf for 2023 - CHOICE

Consignor: SWAG Milking Shorthorns  
luvkows@hotmail.com (765) 427-6964  
Reserve Bid: \$1,800  
Location trucking from: Cortland, New York

Name and Number: WILD SPRINGS PATRIOTS FIGHTER 000000068331811  
Date of Birth: 12/20/2022 Sex: Female Color: RED, WHITE MARKS(RWM) Tattoo: 322

Not Classified  
Parent Average PPR: -55 PTAT: -0.3  
PA: -316m -27f -14p -136NMS

Breeder:  
MONNAT, ELLA JANE A  
OF WILD SPRINGS  
Current Owner:  
MONNAT, ELLA JANE A  
OF WILD SPRINGS  
CORTLAND NY

VINRA BAR-D FAMOUS-TWIN 00000000451544  
NISLY, M.H. RN 07/24/2001  
Not Classified  
PPR: -11 92%R PTAT: -0.2 89%R (12/22)  
PTA: -174m -11f -1p -21NMS 95%R (MACE)  
PTA PL: +1.1 SCS: +3.07 DPR: +2.1 SCE:  
231 dau. av. 18324 3.8 696 3.1 571  
84 class. dau. av. FS:83.4 UDC:-0.85 FLC:1.50

NORTH STARS TALENT PUNKIN 000000360012413  
NORTH STAR MILKING SHORTHORNS RED 10/27/2006  
05/03 2E-E92 E92 E92 E92 E91 (02/12)  
ST SR DF RA TW RR RS FA UA UH UWUC UD TP TL  
7 7 7 3 8 5 4 7 8 8 7 9 4 5 6  
PPR: +26 67%R PTAT: +0.7 63%R  
PTA: +553m +0f +10p +35NMS 69%\$  
DEV: +1995m +37f +48p (12/22)  
02/01 305d 3X 20473 3.8 784 3.1 636 DHIR  
02/01 313d 3X 21233 3.8 805 3.1 651 DHIR  
03/01 305d 3X 23845 3.9 919 3.1 735 DHIR  
04/07 305d 2X 21870 3.3 729 2.9 627 DHIR  
06/02 243d 2X 18070 3.1 563 3.2 572 DHIA

NORTH STARS FAMOUS PATRIOT EXP 000000068308471  
NORTH STAR MILKING SHORTHORNS RLW 05/31/2011  
Not Classified  
PPR: -36 92%R PTAT: -0.4 90%R (12/22)  
PTA: +354m -22f -1p -85NMS 96%R  
PTA PL: +0.3 SCS: +3.03 DPR: -0.1 SCE:  
287 dau. av. 20570 3.6 742 3.0 622  
129 class. dau. av. FS:83.2 UDC:-1.13 FLC:0.25

WILD SPRINGS MUD FINDER 840003147304228  
MONNAT, ELLA JANE A R&W 06/17/2018  
AGE FS SS DQ RP MO MS  
03/07 V88 E90 V87 V86 V86 V89 (01/22)  
ST SR DF RA TW RR RS FA UA UH UWUC UD TP TL  
5 8 6 6 7 7 5 7 8 6 7 8 6 6 5  
PPR: -71 38%R PTAT: -0.1 45%R  
PTA: -985m -32f -26p -186NMS 13%\$  
DEV: -3142m -5f -59p (12/22)

KUSZMAR MUDSLINGER 000000000464007  
KUSZLYK, MARJORIE ACOMB R&W 03/10/2006  
E90  
PPR: -98 89%R PTAT: +0.3 91%R (12/22)  
PTA: -971m -50f -30p -349NMS 93%R  
PTA PL: +1.1 SCS: +3.09 DPR: -1.5 SCE:  
140 dau. av. 18919 3.5 669 3.1 579  
136 class. dau. av. FS:84.2 UDC:1.61 FLC:0.57

GREEN ACRES IKES FINNAIR 000000000461744  
PREISINGER, KYLIE OF LRN 06/29/2005  
05/11 V85 +84 V88 V87 +80 V86 (06/11)  
ST SR DF RA TW RR RS FA UA UH UWUC UD TP TL  
4 5 7 5 6 6 7 4 4 7 7 5 4 5 2  
PPR: -45 45%R PTAT: -0.5 54%R  
PTA: -719m -23f -21p -66NMS 45%\$  
DEV: -1376m -40f -39p (12/22)  
03/07 265d 2X 13890 3.4 474 3.0 421 DHIR  
04/06 266d 2X 15980 3.5 565 3.0 482 DHIR  
05/08 266d 2X 15770 3.8 594 3.0 477 DHIR  
06/08 238d 2X 15720 3.4 532 2.9 461 DHIR  
07/08 245d 2X 16060 3.6 572 2.9 458 DHIR  
08/08 244d 2X 14920 3.3 493 3.0 443 DHIR  
09/08 254d 2X 15560 3.5 537 2.9 450 DHIR  
10/07 295d 2X 17080 3.6 613 2.8 485 DHIR  
11/07 349d 2X 16670 3.5 576 2.8 472 DHIR  
12/11 305d 2X 14520 3.3 485 2.7 394 DHIR  
14/02 295d 2X 11960 3.6 427 2.8 340 DHIR  
Lifetime: 3399d 182360m 6393f 5328p

## Sale Heifers



Name and Number: SWAG O FESTIVAL P 000000068331810  
Date of Birth: 12/14/2022 Sex: Female Color: RED & WHITE Tattoo: 321

Not Classified  
Parent Average PPR: -38 PTAT: -0.2  
PA: -610m -3f -11p -90NMS

Breeder:  
PREISINGER, KYLIE & EMILY  
MONNAT OF SWAG  
Current Owner:  
PREISINGER, KYLIE & EMILY  
MONNAT OF SWAG  
CORTLAND NY

OCEANBRAE IRONMAN-P 000000009993327  
OCEANBRAE FARMS 03/24/2010  
Not Classified  
PPR: -45 84%R PTAT: -0.2 81%R (12/22)  
PTA: -892m +2f -11p -118NMS 90%R (MACE)  
PTA PL: -2.5 SCS: +3.00 DPR: +0.4 SCE:  
249 dau. av. 19562 4.0 778 3.1 616  
53 class. dau. av. FS:83.8 UDC:-0.38 FLC:-0.86

WILDHOLM IRONMANS OAK P 000000068326748  
WRIGHT, MADISYN R&W 07/19/2019  
E91  
Parent Average PPR: -25 PTAT: +0.0  
PA: -457m +5f -6p -79NMS  
PA: PL -1.5 SCS: +3.14 DPR: +1.0 SCE:

WILDHOLM SUNFLOWER GOLD EXP 000000072401853  
MONNAT, EMILY & RN 09/05/2013  
06/00 2E-E94 E95 V89 E95 E94 E94 (09/19)  
ST SR DF RA TW RR RS FA UA UH UWUC UD TP TL  
9 9 7 6 9 8 5 6 9 9 8 7 6 5 8  
PPR: -7 50%R 00%R  
PTA: -21m +8f -1p -39NMS 52%\$  
DEV: -22m +14f +1p (12/22)  
02/10 270d 2X 13780 3.7 510 3.3 456 DHIR  
03/09 277d 2X 17100 3.6 616 3.2 539 DHIR  
04/08 305d 2X 18360 3.5 648 3.0 548 DHIR  
05/10 261d 2X 15080 3.2 482 3.0 458 DHIR  
\* 1st YRLG IN MILK WINTER NATIONAL SHOW 2015  
\* SR 2 YR OLD RES. JUNIOR ALL-AMERICAN 2016  
\* YRLG IN MILK RES. ALL-AMERICAN 2015  
\* SR 3 YR OLD H.M. JUNIOR ALL-AMERICAN 2017  
\* 3rd FALL HFR CALF EASTERN NATIONAL SHOW 2014  
\* 3rd FOUR YEAR OLD WINTER NATIONAL JR SHOW 2018

## Maternal sister to dam of Festival:

### SWAG Ocean Fever



SWAG FOREVER TWISTED EXP 000000068324717  
WRIGHT, MADISYN RED 06/16/2018  
AGE FS SS DQ RP MO MS  
03/07 V85 E90 V85 V86 V85 +84 (01/22)  
ST SR DF RA TW RR RS FA UA UH UWUC UD TP TL  
6 8 6 7 5 5 4 8 4 5 6 6 6 3 7  
PPR: -49 31%R PTAT: -0.4 39%R  
PTA: -763m -11f -15p -100NMS 35%\$  
DEV: -2397m -24f -59p (12/22)

GE GREEN ACRES B TWISTED 000000068317893  
WORTMAN, VIRGINIA OF GREEN R&W 06/13/2015  
Not Classified  
PPR: -36 22%R 00%R  
PTA: 00%R  
SCS: DPR: SCE:

SWAG KEEP FAITH 000000072401876  
PREISINGER, KYLIE & EMILY RED 09/18/2014  
07/03 3E-E92 E92 E92 E93 E92 (01/22)  
ST SR DF RA TW RR RS FA UA UH UWUC UD TP TL  
7 7 7 6 7 8 5 7 8 7 7 8 5 5 6  
PPR: -72 39%R PTAT: -0.3 48%R  
PTA: -1090m -30f -24p -212NMS 9%\$  
DEV: -1981m -52f -43p (12/22)  
02/08 293d 2X 12290 3.6 441 3.1 387 DHIR  
03/08 305d 2X 14590 3.5 504 3.1 450 DHIR  
03/08 360d 2X 16100 3.6 572 3.1 504 DHIR  
04/08 305d 2X 12380 3.4 425 3.1 388 DHIR  
04/08 309d 2X 12420 3.4 427 3.1 390 DHIR





# L3 Fall Calf for 2023

Consignor: Ourway Cattle Co.

ourwayholsteins@yahoo.com (608) 220-5931

Reserve Bid: \$2,500

Location trucking from: Brooklyn, Wisconsin



Sale Heifer



Dam: Gin-Val RR Zues Cremebrulee  
1st Jr. 2 & HM Grand - '21 NE Regional  
4th – 2021 World Dairy Expo



2nd Dam (right): Heavenly Creampuff  
Jr. 3-Year-Old Jr. All-American 2018  
Spring Yearling All-American 2016

3rd Dam: Heavenly Cranberry EX90

4th Dam: Blissful Powells Cory EX90

Name and Number: OURWAY WILD CREAMPUFF 000000068332013  
Date of Birth: 09/05/2022 Sex: Female Color: RED, WHITE MARKS(RWM) Tattoo: 22

Not Classified  
Parent Average PPR: -40 PTAT: +0.5  
PA: -658m -15f -12p -78NMS

Breeder:  
LIEN, COREY  
OURWAY HOLSTEINS  
Current Owner:  
LIEN, COREY  
OURWAY HOLSTEINS  
BROOKLYN WI

GMC REBEL LOGIC-ET 00000000456757  
CLARK, GREGORY & MARCIA RED 08/17/2003  
E90  
PPR: -45 95%R PTAT: +0.2 96%R (12/22)  
PTA: -792m +5f -19p +42NMS 97%R (MACE)  
PTA PL: +2.7 SCS: +3.18 DPR: -0.6 SCE:  
489 dau. av. 19024 3.9 750 3.1 591  
216 class. dau. av. FS:84.3 UDC:-0.11 FLC:1.29

OURWAY WALK ON THE WILDSIDE 000000068319344  
LIEN, DILLON RWM 10/01/2014  
V89  
PPR: -57 55%R 00%R  
PTA: -982m -23f -17p -100NMS 61%R  
PTA PL: +1.0 SCS: +3.11 DPR: +0.5 SCE:  
11 dau. av. 21340 4.0 860 3.2 685

OURWAY ALISHAS ANGEL 9TH EXP 000000068308935  
LIEN, DILLON RLW 09/07/2010  
07/07 E91 E95 E91 E90 V88 E91 (04/18)  
ST SR DF RA TW RR RS FA UA UH UWUC UD TP TL  
9 9 8 6 9 5 5 6 9 7 7 7 8 5 7  
PPR: -30 44%R PTAT: +0.2 40%R  
PTA: -626m -37f -6p -149NMS 22%\$  
DEV: -337m -47f +20p (12/22)  
02/08 305d 2X 16040 3.5 561 3.3 524 DHIA  
04/00 305d 2X 20210 3.4 689 3.4 686 DHIA  
\* 3rd SR 3 YR OLD WINTER NATIONAL SHOW 2014  
\* FALL HFR CALF ALL AMERICAN CONTEST WINNER 2012  
\* AGED COW NOM. ALL-AMERICAN 2017

GIN-VAL RR ZEUS CREMEBRULEE 000000068325820  
CLARK, JOHNATHON A. RWM 03/07/2019  
AGE FS SS DQ RP MO MS  
02/03 V86 +82 V86 V87 V86 V86 (06/21)  
ST SR DF RA TW RR RS FA UA UH UWUC UD TP TL  
4 5 7 4 4 8 7 5 6 5 4 7 7 6 2  
PPR: -22 39%R PTAT: +0.8 44%R  
PTA: -333m -7f -7p -56NMS 48%\$  
DEV: -416m +51f -6p (12/22)  
01/11 218d 2X 12080 4.6 561 3.1 376 DHIR

PURPLE IDALEE RR ZEUS EXP ET 000000069827487  
PURPLE FEVER & IDALEE FARMS RLW 03/18/2010  
Not Classified  
PPR: -21 90%R PTAT: +0.6 88%R (12/22)  
PTA: -115m -18f -8p -19NMS 94%R  
PTA PL: +2.9 SCS: +3.30 DPR: +0.2 SCE:  
192 dau. av. 20716 3.7 766 3.0 630  
103 class. dau. av. FS:85.0 UDC:0.76 FLC:1.16

HEAVENLY CREAMPUFF 840003126670148  
RITSCHARD, BRETT RLW 03/02/2015  
05/04 2E-E92 E92 E92 E90 E93 E91 (07/20)  
ST SR DF RA TW RR RS FA UA UH UWUC UD TP TL  
9 8 7 4 7 8 5 6 8 8 8 7 7 6 4  
PPR: -20 44%R PTAT: +0.9 50%R  
PTA: -497m -8f -4p -155NMS 21%\$  
DEV: -1098m -12f -4p (12/22)  
02/00 296d 2X 15030 4.3 647 3.4 515 DHIR  
03/00 286d 2X 16860 3.7 622 3.2 546 DHIR  
04/00 305d 2X 19590 4.1 798 3.3 653 DHIR  
04/00 338d 2X 20910 4.1 859 3.4 707 DHIR  
05/03 305d 2X 23770 4.3 1032 3.4 810 DHIR  
\* 1st JR 3 YR OLD NORTHEAST ALL BREED SHOW 2018  
\* INT CHAMPION NORTHEAST ALL BREED SHOW 2018  
\* RES GRAND CHAMPION NORTHEAST ALL BREED SHOW 2018  
\* 1st SPRING YRLG HFR NORTHEAST ALL BREED SHOW 2016  
\* 1st SPRING HFR CALF NORTHEAST ALL BREED SHOW 2015  
\* RES JR CHAMP NORTHEAST ALL BREED SHOW 2015



# L4 Fall Calf for 2023

**Consignor:** Mapleton Valley Farms, LLC  
mapletonvalley@gmail.com (920) 273-9324

**Reserve Bid:** \$2,000

**Location trucking from:** Oconomowoc, Wisconsin

**Additional information:**

Recall's milking dtrs in herd:  
EX90 and VG86, ave over 4.3%F

3rd Dam: Bertie Raven EX90  
4th Dam: Othello Ruthie 3E90  
5th Dam: Enhancer Rudy EX91  
6th Dam: Citation R Rian 3E91  
7th Dam: Pacesetter Ria VG88

**Right: Dam -**  
MV Perfect Recall  
Nom. AA Sr 2 & Sr 3



**Sale Heifer**



Name and Number: **MAPLETON VLY LOTTRY LOUADE ET** 0000006831636  
Date of Birth: 09/02/2022 Sex: Female Color: RED, WHITE MARKS(RWM) Tattoo: MVF492

Not Classified  
Parent Average PPR: -30 PTAT: +0.6  
PA: -214m -21f -11p -145NMS

Breeder:  
AGNEW, THOMAS AND KEELY  
OF MAPLETON VALLEY FARMS  
Current Owner:  
AGNEW, THOMAS AND KEELY  
OF MAPLETON VALLEY FARMS  
OCONOMOWOC WI

**KUSZMAR MEGADETH** 00000000455752  
KUSZLYK, STEVEN W. & SUSAN M. R&W 10/28/2002  
E93  
PPR: -59 94%R PTAT: +0.8 95%R (12/22)  
PTA: -400m -17f -11p -206NMS 96%R  
PTA PL: +0.5 SCS: +3.48 DPR: -2.0 SCE:  
196 dau. av. 19989 3.6 721 3.1 616  
195 class. dau. av. FS:85.3 UDC:0.75 FLC:0.95  
\* YEARLING BULL ALL-AMERICAN 2004

**INNISFAIL MEGA LOTTERY ET** 000000068314502  
ROWE, JOHN STUART RED 07/05/2013  
Not Classified  
PPR: -93 72%R PTAT: +0.7 74%R (12/22)  
PTA: -349m -34f -18p -335NMS 80%R  
PTA PL: -0.4 SCS: +3.42 DPR: -2.9 SCE:  
32 dau. av. 18540 3.5 643 3.0 557  
30 class. dau. av. FS:85.1 UDC:1.02 FLC:1.04

**INNISFAIL RO LADY 5086-TW-EXP** 00000000463548  
ROWE, JOHN STUART RLW 11/01/2005  
06/05 2E-E92 E95 E90 E90 V89 E93 (04/12)  
ST SR DF RA TW RR RS FA UA UH UW UC UD TP TL  
9 9 6 5 9 8 2 8 9 8 9 8 4 6 3  
PPR: -86 62%R 00%R  
PTA: -394m -48f -20p -389NMS 0%\$  
DEV: -369m -103f -34p (12/22)  
02/05 305d 3X 18710 3.1 581 3.0 570 DHIR  
02/05 365d 3X 24080 3.1 746 3.0 734 DHIA  
04/08 305d 2X 19910 3.1 616 3.0 593 DHIR  
04/08 337d 2X 21010 3.1 653 3.0 630 DHIR  
05/09 305d 2X 21690 3.2 701 3.0 655 DHIR  
05/09 365d 2X 24500 3.2 787 3.0 743 DHIR  
\* FIVE YEAR OLD ALL-AMERICAN 2012  
\* FOUR YEAR OLD ALL-AMERICAN 2010  
\* 2nd SR 2 YR OLD WORLD DAIRY EXPO 2008

**MAPLETON VLY PERFECT RECALL** 000000068316794  
AGNEW, THOMAS AND KEELY RLW 10/23/2014  
AGE FS SS DO RP MO MS  
07/00 3E-E93 E90 E94 E94 E93 E93 (10/21)  
ST SR DF RA TW RR RS FA UA UH UW UC UD TP TL  
9 7 9 6 9 7 6 7 7 9 7 7 5 7 6  
PPR: +32 40%R PTAT: +0.5 47%R  
PTA: -79m -7f -4p +46NMS 71%\$  
DEV: +323m -2f +3p (12/22)  
02/04 290d 2X 17630 3.4 595 3.1 542 DHIR  
03/04 305d 2X 18420 3.4 635 3.1 565 DHIR  
03/04 321d 2X 18670 3.5 645 3.1 574 DHIR  
04/06 305d 2X 20040 3.8 764 2.9 582 DHIR  
04/06 329d 2X 20530 3.8 783 2.9 599 DHIR  
05/07 305d 2X 18440 3.7 689 3.0 554 DHIR  
05/07 316d 2X 18690 3.7 700 3.0 564 DHIR  
06/08 305d 2X 22290 3.7 834 3.0 678 DHIR  
06/08 357d 2X 24840 3.7 930 3.1 766 DHIR  
Lifetime: 1613d 100360m 3653f 3045p  
\* SR 2 YR OLD NOM. ALL-AMERICAN 2017  
\* 4th SR 3 YR OLD INTERNATIONAL SHOW 2018

**INNISFAIL PERFECTION EXP** 000000068312600  
ROWE, JOHN STUART RLW 04/27/2012  
Not Classified  
PPR: +65 67%R PTAT: +0.5 66%R (12/22)  
PTA: +281m +11f +8p +159NMS 76%R  
PTA PL: +2.7 SCS: +2.97 DPR: -1.0 SCE:  
23 dau. av. 20730 3.6 748 3.0 630  
20 class. dau. av. FS:85.9 UDC:0.92 FLC:-0.31

**MAPLETON VLY LT RENDEZVOUS** 000000068307119  
AGNEW, THOMAS AND KEELY RED 12/18/2010  
02/11 +84 V86 V85 +83 +80 V85 (12/13)  
ST SR DF RA TW RR RS FA UA UH UW UC UD TP TL  
5 6 6 8 7 4 2 3 7 8 7 5 8 2 5  
PPR: -73 42%R PTAT: +0.4 48%R  
PTA: -768m -38f -25p -209NMS 9%\$  
DEV: -2466m -121f -72p (12/22)  
02/10 305d 2X 16400 3.3 533 2.9 475 DHIR  
02/10 315d 2X 16800 3.2 544 2.9 486 DHIR  
03/10 28d 2X 420 5.2 22 3.1 13 DHIR



# L5 Summer Yearling for 2023

Consignor: Addison Malott  
herbstja@yahoo.com (301) 573-6019  
Reserve Bid: \$2,200  
Location trucking from: Smithsburg, Maryland

Dam: Jomill-Springs Z Manage Toi 2E90



2nd Dam: Ms Melodys Royalty Mazzeratti EX90



Name and Number: MD-MISTYMEDO CYRIDE MARIGOLD  
Date of Birth: 06/02/2022 Sex: Female Color: RED  
Not Classified  
Parent Average PPR: -23 PTAT: +0.3  
PA: -595m -7f -15p +3NM\$

0000006831557  
Tattoo: 2123  
Breeder:  
MALOTT, ADDISON  
Current Owner:  
MALOTT, ADDISON  
SMITHSBURG MD

LANDS-BROOK CYCLONE 00000068304732  
LANDSGARD, JESSE OF RED 07/04/2009  
Not Classified  
PPR: -29 74%R PTAT: +0.1 73%R (12/22)  
PTA: -1175m +5f -20p +13NM\$ 82%R  
PTA PL: +2.7 SCS: +2.95 DPR: -0.4 SCE:  
35 dau. av. 18657 4.1 773 3.2 599  
28 class. dau. av. FS:85.1 UDC:0.06 FLC:0.61

HENKESEEN CYRIDE\*TC 840003149932697  
HENKES, MATT RED 02/25/2019  
Not Classified  
Parent Average PPR: -3 PTAT: +0.1  
PA: -611m +3f -10p +31NM\$  
PA: PL +2.4 SCS: +2.96 DPR: -0.4 SCE:

INNISFAIL ST STELLA 329 EXP\*CD 00000068315974  
ROWE, JOHN S. JR. RED 08/12/2013  
08/06 3E-E94 E93 E95 E93 E94 E93 (02/22)  
ST SR DF RA TW RR RS FA UA UH UWUC UD TP TL  
8 8 9 4 8 8 6 7 7 9 7 9 4 6 5  
PPR: +24 44%R PTAT: +0.1 41%R  
PTA: -47m +0f +0p +48NM\$ 72%\$  
DEV: +115m +5f +4p (12/22)  
02/07 304d 2X 15890 3.5 549 3.2 501 DHIA  
03/06 294d 2X 21660 3.6 790 3.1 662 DHIR  
04/06 318d 2X 28300 3.6 1014 3.1 883 DHIR  
05/06 365d 2X 31480 3.5 1112 3.1 963 DHIR  
06/10 355d 2X 27500 3.4 947 3.1 863 DHIR  
08/02 365d 2X 34170 3.5 1213 3.1 1045 DHIR  
Lifetime: 2077d 163910m 5830f 5097p  
\* FIVE YEAR OLD H.M. ALL-AMERICAN 2018  
\* 3rd FIVE YEAR OLD INTERNATIONAL SHOW 2018

JOMILL-SPRINGS Z MANAGE TOI 00000068321345  
HEETER, JASON & ALLEN HESS R&W 03/02/2017  
AGE FS SS DQ RP MO MS  
05/07 2E-E90 V88 E91 V89 E91 V89 (10/22)  
ST SR DF RA TW RR RS FA UA UH UWUC UD TP TL  
9 6 8 7 6 7 7 5 6 5 5 5 5 6 4  
PPR: -44 41%R PTAT: +0.4 35%R  
PTA: -578m -17f -20p -26NM\$ 55%\$  
DEV: -1736m -36f -53p (12/22)  
02/00 200d 2X 8530 3.8 327 2.9 249 DHIR  
04/01 182d 2X 12940 4.0 514 3.0 387 DHIR  
\* 2nd SPRING YRLG HFR WINTER NATIONAL JR SHOW 2018

PURPLE IDALEE RR ZEUS EXP ET 00000069827487  
PURPLE FEVER & IDALEE FARMS RLW 03/18/2010  
Not Classified  
PPR: -21 90%R PTAT: +0.6 88%R (12/22)  
PTA: -115m -18f -8p -19NM\$ 94%R  
PTA PL: +2.9 SCS: +3.30 DPR: +0.2 SCE:  
192 dau. av. 20716 3.7 766 3.0 630  
103 class. dau. av. FS:85.0 UDC:0.76 FLC:1.16

MS MELODYS ROYALTY MAZZERATTI 00000068313462  
MELODY SYNDICATE R&W 07/25/2012  
04/11 E90 E90 E90 E90 E90 (07/17)  
ST SR DF RA TW RR RS FA UA UH UWUC UD TP TL  
6 4 6 4 6 6 5 6 6 6 5 6 7 5 4  
PPR: -35 42%R PTAT: +0.1 37%R  
PTA: -467m -13f -17p +13NM\$ 65%\$  
DEV: -1572m -62f -56p (12/22)  
03/08 274d 2X 14050 3.4 479 3.2 451 DHIR



# L6 Summer Yearling for 2023

Consignor: RTB Partners  
seife150@umn.edu (320) 282-5740  
Reserve Bid: \$6,500  
Location trucking from: Browerville, Minnesota

Dam: RTB Presto Liberty ET VG88



2nd Dam:  
Innisfail-WO Mega Love Song ET 2E93



Name and Number: RTB RICOCHEM LINGUS  
Date of Birth: 06/02/2022 Sex: Female Color: RED  
Not Classified  
Parent Average PPR: -95 PTAT: +0.5  
PA: -972m -37f -28p -233NMS\$

00000068331083  
Tattoo: 0602  
0602  
Breeder:  
RTB PARTNERS  
Current Owner:  
RTB PARTNERS  
LONG PRAIRIE MN

HARD CORE R. ROB SHOWTIME EXP 00000068308821  
FISHER, KEITH A & DONNETTE F. RED 03/08/2011  
Not Classified  
PPR: -68 67%R 00%R  
PTA: -706m -25f -23p -187NMS\$ 73%R  
PTA PL: -0.1 SCS: +2.87 DPR: -0.5 SCE:  
12 dau. av. 20664 3.4 711 3.0 613

HARD CORE REBEL ROCKETTE ET 00000068300475  
FISHER, CHRISSELLE RED 03/16/2008  
03/07 E90 V87 E91 E90 E90 E91 (10/11) \*CERT\*  
ST SR DF RA TW RR RS FA UA UH UWUC UD TP TL  
5 5 7 5 5 5 5 7 8 7 8 7 7 5 6  
PPR: -51 52%R PTAT: +0.2 58%R  
PTA: -901m -21f -21p -43NMS\$ 51%\$  
(12/22)  
03/03 320d 2X 25210 2.7 678 3.4 855 DHIR  
04/05 294d 2X 21100 4.0 852 3.5 732 DHIA  
05/05 259d 2X 13230 4.6 604 3.2 425 DHIA  
06/04 151d 2X 9880 3.6 356 3.3 329 DHIR  
07/11 207d 2X 12390 4.1 508 2.8 344 DHIR  
Lifetime: 1550d 101810m 3730f 3372p  
\* 1st AGED COW WINTER NATIONAL SHOW 2014  
\* FIVE YEAR OLD RES. ALL-AMERICAN 2013  
\* JR 3 YR OLD H.M. ALL-AMERICAN 2012  
\* JR 2 YR OLD NOM. ALL-AMERICAN 2010  
\* 1st AGED COW INTERNATIONAL SHOW 2014  
\* SENIOR CHAMPION INTERNATIONAL SHOW 2014

COR-BLOO RICOCHET 000000068316692  
COR-BLOO SYNDICATE RWM 08/06/2014  
Not Classified  
PPR: -75 80%R PTAT: +0.2 83%R (12/22)  
PTA: -1167m -37f -29p -142NMS\$ 88%R  
PTA PL: +2.6 SCS: +2.94 DPR: +0.4 SCE:  
90 dau. av. 18488 3.9 718 3.2 583  
68 class. dau. av. FS:83.5 UDC:0.85 FLC:1.05

NORTH STARS PRESTO ET EXP 00000068307590  
PEDERSON, BRIAN RED 02/22/2011  
Not Classified  
PPR: -108 89%R PTAT: +0.6 87%R (12/22)  
PTA: -608m -38f -23p -367NMS\$ 94%R  
PTA PL: -2.1 SCS: +3.24 DPR: -2.8 SCE:  
165 dau. av. 19506 3.6 710 3.1 598  
86 class. dau. av. FS:85.1 UDC:0.97 FLC:0.14

RTB PRESTO LIBERTY ET 000000068327066  
RTB PARTNERS RLW 03/10/2020  
AGE FS SS DQ RP MO MS  
02/06 V88 V86 E90 V87 V88 V87 (09/22)  
ST SR DF RA TW RR RS FA UA UH UWUC UD TP TL  
7 4 9 6 7 7 5 7 7 7 6 8 9 4 3  
PPR: -114 39%R PTAT: +0.8 44%R  
PTA: -777m -36f -26p -324NMS\$ 1%\$  
DEV: -1897m -74f -62p (12/22)

INNISFAIL-WO MEGA LOVE SONG ET 000000068312245  
ROWE, JOHN STUART & KATIE BUE RWM 12/02/2012  
05/04 2E-E93 E93 E92 E94 E91 E93 (04/18)  
ST SR DF RA TW RR RS FA UA UH UWUC UD TP TL  
9 8 7 2 9 7 8 5 8 8 7 7 7 6 6  
PPR: -118 46%R PTAT: +1.0 52%R  
PTA: -880m -33f -27p -278NMS\$ 3%\$  
DEV: -2364m -80f -71p (12/22)  
02/01 270d 2X 15170 4.0 608 3.2 484 DHIA  
03/00 305d 2X 15690 4.0 633 3.3 512 DHIR  
03/00 326d 2X 16310 4.0 658 3.3 535 DHIR  
04/01 202d 2X 8240 4.1 334 3.2 262 DHIR  
05/03 126d 2X 7000 3.7 261 3.3 234 DHIR





# L7 Spring Yearling for 2023

Name and Number: CIRCLE B A MAROON EXP 840003240832428  
Date of Birth: 05/03/2022 Sex: Female Color: RED, LITTLE WHITE(RLW) Tattoo: CB3588

Not Classified  
Parent Average PPR: +37 PTAT: +0.4  
PA: -7m +14f +4p +119NMS

Breeder:  
BORCHARDT, MATTHEW  
CIRCLE B  
Current Owner:  
BORCHARDT, MATTHEW  
CIRCLE B  
SOUTH BELOIT IL

Consignor: Matthew Borchardt  
borchardt05@gmail.com (815) 703-7638

Reserve Bid: \$1,800  
Location trucking from: Caledonia, Illinois

GE PANORAMA LANDMINE 0000000A0004459  
RED 02/02/2012  
Not Classified  
00%R 00%R  
00%R 00%R  
SCS: DPR: SCE:

PANORAMA ANGELINE 9TH EXP 00000A000116185  
Not Classified  
00%R PTAT: -0.1 11%R  
00%\$  
(/)

GE PANORAMA ANTICIPATION 0000000A0004871  
DORRIES, KEITH AND ANNETTE 02/02/2012  
Not Classified  
PPR: +39 51%R PTAT: +0.2 42%R (12/22)  
PTA: +271m +23f +13p +56NMS 64%R  
PTA PL: -2.4 SCS: +3.05 DPR: +0.3 SCE:  
17 dau. av. 19989 3.9 787 3.2 641  
10 class. dau. av. FS:84.8 UDC:-0.29 FLC:0.54

ECUAFARM KAISER ROYALTY 000000068307222  
ALMEIDA, FABIAN RLW 09/19/2010  
Not Classified  
PPR: +62 85%R PTAT: +0.4 84%R (12/22)  
PTA: +287m +15f +8p +306NMS 90%R (MACE)  
PTA PL: +3.3 SCS: +3.05 DPR: -0.1 SCE:  
138 dau. av. 19710 3.7 737 3.1 604  
69 class. dau. av. FS:84.7 UDC:0.50 FLC:0.14

CORSTAR ROYAL MIXER ET 840003151145582  
SALZL, CORY & KRISTEN R&W 03/24/2018  
AGE FS SS DQ RP MO MS  
04/05 V86 V86 V88 V87 V85 V86 (09/22)  
ST SR DF RA TW RR RS FA UA UH UWUC UD TP TL  
7 5 7 6 8 8 5 5 6 7 7 7 7 3  
PPR: +36 42%R PTAT: +0.5 45%R  
PTA: -285m +5f -5p +182NMS 88%\$  
DEV: -1481m +5f -36p (12/22)

CORSTAR DEUCE MIX P EXP TW 000000072514256  
SALZL, CORY OF RWM 03/01/2013  
08/11 3E-E94 E93 E95 E93 E94 (02/22)  
ST SR DF RA TW RR RS FA UA UH UWUC UD TP TL  
9 9 9 7 7 8 7 5 9 9 9 8 5 5 8  
PPR: +24 49%R PTAT: +0.5 49%R  
PTA: -555m -7f -9p +50NMS 72%\$  
DEV: -898m -5f -13p (12/22)  
02/03 301d 2X 14550 3.5 509 3.0 442 DHIR  
03/02 365d 2X 28190 4.1 1142 3.3 920 DHIR  
06/01 318d 2X 18730 4.1 767 3.2 600 DHIR  
07/04 344d 2X 27110 3.8 1018 3.1 840 DHIR  
08/05 365d 2X 31810 3.7 1167 3.1 979 DHIR  
Lifetime: 1898d 131010m 4966f 4134p  
\* JR 3 YR OLD ALL-AMERICAN 2016  
\* BEST 3 FEMALES ALL-AMERICAN 2016  
\* 1st JR 3 YR OLD INTERNATIONAL SHOW 2016

2nd Dam: Corstar Deuce Mix P

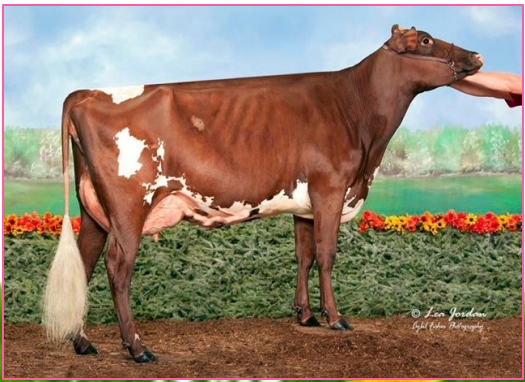
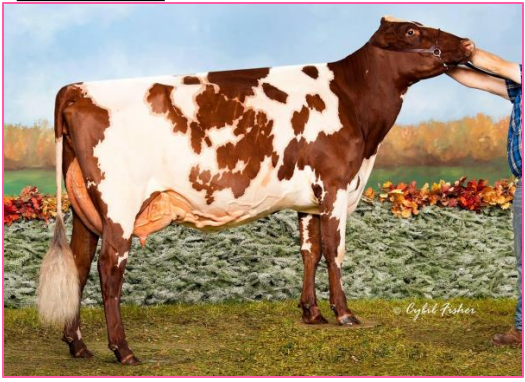

**Sale Heifer**

Full sister to Dam (right):  
Corstar Royal Miss ET EX91

Over 3 lactations –  
Ave 4.3%f and 3.4%p



# L8 Jr 2-Year-Old for 2023

**Consignor:** Lee, Fleming & Hess  
allen\_hess@hotmail.com (301) 991-2194

**Reserve Bid:** \$3,500

**Location trucking from:** Smithsburg, Maryland

**Additional information:** Fresh on March 4th

Currently milked at a robot facility



**Full sister to L8!**

Idalee RU Topsy EXP ET

Nom. AA Spring Yearling 2022



Idalee RR Zues Twinkle

Maternal Sister to Lots L8, L9

Full Sister to Dam of L1

Name and Number: IDALEE RU TRIPPI EXP ET 000000068329203  
Date of Birth: 03/04/2021 Sex: Female Color: RED, LITTLE WHITE(RLW) Tattoo: A19

Not Classified  
Parent Average PPR: -52 PTAT: +0.4  
PA: -238m -21f -5p -171NM\$

Breeder:  
LEE, SUSAN VAADI  
C/O IDALEE FARM  
Current Owner:  
LEE, SUSAN, ELLIE FLEMING,  
ALLEN HESS  
SMITHSBURG MD

STBVQ RUBENS-ET \*RC 000000005844883

05/01/1993  
Not Classified  
00%R 00%R  
00%R 00%R  
SCS: DPR: SCE:

INNISFAIL TC LADY 443 000000000435263

ROWE, JOHN STUART RED 05/23/1994  
Not Classified  
PPR: -121 63%R 00%R  
PTA: -936m -38f -32p -238NM\$ 6%\$  
DEV: -2260m -93f -75p (12/22)  
02/06 305d 2X 12010 3.2 388 3.1 367 DHIR  
02/06 357d 2X 13440 3.3 444 3.1 419 DHIR  
03/09 305d 2X 13500 3.3 441 3.0 407 DHIR  
03/09 356d 2X 15010 3.3 500 3.1 460 DHIR  
04/11 275d 2X 12530 3.0 374 3.1 394 DHIR  
05/10 280d 2X 13550 2.9 399 3.1 421 DHIA  
06/10 305d 2X 13620 3.4 458 2.9 400 DHIR  
06/10 313d 2X 13710 3.4 462 2.9 403 DHIA  
07/10 317d 2X 15910 3.2 515 2.9 463 DHIR  
08/10 305d 2X 13560 4.0 543 2.9 390 DHIA  
08/10 329d 2X 13980 4.0 560 2.9 404 DHIA

INNISFAIL RED RUBEN 000000360010935

ROWE, JOHN STUART RWM 04/16/2003  
Not Classified  
PPR: -54 92%R PTAT: +0.5 94%R (12/22)  
PTA: -142m -24f -3p -178NM\$ 95%R  
PTA PL: -0.1 SCS: +3.44 DPR: -0.9 SCE:  
189 dau. av. 19187 3.4 661 3.1 589  
164 class. dau. av. FS:85.2 UDC:0.00 FLC:0.25

MI-SAN ACRES MEGA TRICKIE 000000069303099

UPCHURCH, MICHELLE & DAN RLW 10/31/2009  
AGE FS SS DQ RP MO MS  
07/06 2E-E90 E91 E91 E90 E90 E90 (05/17)  
ST SR DF RA TW RR RS FA UA UH UW UC UD TP TL  
9 8 8 6 9 6 6 6 5 6 8 6 5 6 5  
PPR: -45 60%R PTAT: +0.3 38%R  
00%\$

(/)  
02/00 305d 2X 12640 3.3 415 3.2 410 DHIA  
03/08 259d 2X 6440 3.5 225 3.3 214 DHIA  
05/11 305d 2X 21352 3.7 786 3.1 652 DHIR  
07/01 305d 2X 16855 3.3 549 3.1 528 DHIR  
\* FALL HFR CALF ALL-AMERICAN 2011

KUSZMAR MEGADETH 000000000455752

KUSZLYK, STEVEN W. & SUSAN M. R&W 10/28/2002  
E93  
PPR: -59 94%R PTAT: +0.8 95%R (12/22)  
PTA: -400m -17f -11p -206NM\$ 96%R  
PTA PL: +0.5 SCS: +3.48 DPR: -2.0 SCE:  
196 dau. av. 19989 3.6 721 3.1 616  
195 class. dau. av. FS:85.3 UDC:0.75 FLC:0.95  
\* YEARLING BULL ALL-AMERICAN 2004

MI-SAN ACRES TRIXIE 000000000461157

UPCHURCH, MICHELLE RN 03/05/2005  
02/06 V86 V87 +81 +83 E90 V87 (09/07)  
ST SR DF RA TW RR RS FA UA UH UW UC UD TP TL  
4 6 4 6 3 8 3 6 7 7 5 6 5 6 4  
PPR: -21 31%R PTAT: -0.2 34%R  
PTA: -265m -18f -1p -120NM\$ 30%\$  
DEV: +430m -6f +26p (12/22)  
02/04 305d 2X 19500 3.6 707 3.2 617 DHIA  
02/04 310d 2X 19740 3.6 716 3.2 626 DHIA  
03/04 305d 2X 17130 3.5 607 3.2 553 DHIA  
04/07 297d 2X 22370 3.8 848 3.2 705 DHIA



# L9 Jr 2-Year-Old for 2023

Consignor: Lee, Fleming & Hess

allen\_hess@hotmail.com (301) 991-2194

Reserve Bid: \$5,000

Location trucking from: Smithsburg, Maryland

Additional information: Fresh on March 3rd

Currently milked at a robot facility



**She sells as L9!**

Nominated All-American Spring Yearling 2022



Name and Number: IDALEE RU TIPSY EXP ET  
Date of Birth: 03/01/2021 Sex: Female Color: RED  
Not Classified  
Parent Average PPR: -52 PTAT: +0.4  
PA: -238m -21f -5p -171NM\$

00000068329204  
Tattoo: AI7  
Breeder:  
LEE, SUSAN VAADI  
C/O IDALEE FARM  
Current Owner:  
LEE, SUSAN, ELLIE FLEMING,  
ALLEN HESS  
SMITHSBURG MD

STBVQ RUBENS-ET \*RC 00000005844883  
05/01/1993  
Not Classified  
00%R 00%R  
00%R 00%R  
SCS: DPR: SCE:

INNISFAIL RED RUBEN 000000360010935  
ROWE, JOHN STUART RWM 04/16/2003  
Not Classified  
PPR: -54 92%R PTAT: +0.5 94%R (12/22)  
PTA: -142m -24f -3p -178NM\$ 95%R  
PTA PL: -0.1 SCS: +3.44 DPR: -0.9 SCE:  
189 dau. av. 19187 3.4 661 3.1 589  
164 class. dau. av. FS:85.2 UDC:0.00 FLC:0.25

INNISFAIL TC LADY 443 00000000435263  
ROWE, JOHN STUART RED 05/23/1994  
Not Classified  
PPR: -121 63%R 00%R  
PTA: -936m -38f -32p -238NM\$ 6%\$  
DEV: -2260m -93f -75p (12/22)  
02/06 305d 2X 12010 3.2 388 3.1 367 DHIR  
02/06 357d 2X 13440 3.3 444 3.1 419 DHIR  
03/09 305d 2X 13500 3.3 441 3.0 407 DHIR  
03/09 356d 2X 15010 3.3 500 3.1 460 DHIR  
04/11 275d 2X 12530 3.0 374 3.1 394 DHIR  
05/10 280d 2X 13550 2.9 399 3.1 421 DHIA  
06/10 305d 2X 13620 3.4 458 2.9 400 DHIR  
06/10 313d 2X 13710 3.4 462 2.9 403 DHIA  
07/10 317d 2X 15910 3.2 515 2.9 463 DHIR  
08/10 305d 2X 13560 4.0 543 2.9 390 DHIA  
08/10 329d 2X 13980 4.0 560 2.9 404 DHIA

MI-SAN ACRES MEGA TRICKIE 000000069303099  
UPCHURCH, MICHELLE & DAN RLW 10/31/2009  
AGE FS SS DQ RP MO MS  
07/06 2E-E90 E91 E91 E90 E90 E90 (05/17)  
ST SR DF RA TW RR RS FA UA UH UWUC UD TP TL  
9 8 8 6 9 6 6 6 5 6 8 6 5 6 5  
PPR: -45 60%R PTAT: +0.3 38%R  
00%\$  
02/00 305d 2X 12640 3.3 415 3.2 410 DHIA  
03/08 259d 2X 6440 3.5 225 3.3 214 DHIA  
05/11 305d 2X 21352 3.7 786 3.1 652 DHIR  
07/01 305d 2X 16855 3.3 549 3.1 528 DHIR  
\* FALL HFR CALF ALL-AMERICAN 2011

KUSZMAR MEGADETH 00000000455752  
KUSZLYK, STEVEN W. & SUSAN M. R&W 10/28/2002  
E93  
PPR: -59 94%R PTAT: +0.8 95%R (12/22)  
PTA: -400m -17f -11p -206NM\$ 96%R  
PTA PL: +0.5 SCS: +3.48 DPR: -2.0 SCE:  
196 dau. av. 19989 3.6 721 3.1 616  
195 class. dau. av. FS:85.3 UDC:0.75 FLC:0.95  
\* YEARLING BULL ALL-AMERICAN 2004

MI-SAN ACRES TRIXIE 00000000461157  
UPCHURCH, MICHELLE RN 03/05/2005  
02/06 V86 V87 +81 +83 E90 V87 (09/07)  
ST SR DF RA TW RR RS FA UA UH UWUC UD TP TL  
4 6 4 6 3 8 3 6 7 7 5 6 5 6 4  
PPR: -21 31%R PTAT: -0.2 34%R  
PTA: -265m -18f -1p -120NM\$ 30%\$  
DEV: +430m -6f +26p (12/22)  
02/04 305d 2X 19500 3.6 707 3.2 617 DHIA  
02/04 310d 2X 19740 3.6 716 3.2 626 DHIA  
03/04 305d 2X 17130 3.5 607 3.2 553 DHIA  
04/07 297d 2X 22370 3.8 848 3.2 705 DHIA



# L10 Sr 2-Year-Old for 2023

Name and Number: MAPLETON VLY ADOBE BELLA

Date of Birth: 10/07/2020 Sex: Female Color: DARK ROAN

000000068328061

Tattoo: MVF 449

Not Classified  
Parent Average PPR: -33 PTAT: +0.0  
PA: -439m -12f -12p -99NM\$

Breeder:  
MAPLETON VALLEY FARMS &  
CATHERINE AGNEW  
Current Owner:  
AGNEW, BRYN & BLAKE  
OF MAPLETON VALLEY FARMS LLC  
OCONOMOWOC WI

Consignor: Bryn & Blake Agnew of Mapleton Valley Farms

mapletonvalley@gmail.com (920) 273-9324

Reserve Bid: \$2,000

Location trucking from: Oconomowoc, Wisconsin

Additional information: Due May 17, 2023 to Mikes-Dar Titan

MAPLETON VLY REBEL JULIUS-ET 000000000452864

AGNEW, THOMAS AND KEELY R&W 04/13/2002

Not Classified  
PPR: -46 83%R PTAT: +0.1 82%R (12/22)  
PTA: -671m -19f -15p -161NM\$ 88%R  
PTA PL: -0.4 SCS: +2.99 DPR: +1.0 SCE:  
56 dau. av. 17907 3.8 684 3.1 553  
45 class. dau. av. FS:84.9 UDC:0.36 FLC:0.59

MAPLETON VLY T ADELE P 000000068302602

AGNEW, THOMAS AND KEELY RN 03/04/2009

06/01 E90 E92 V88 E90 V88 E90 (04/15)

ST SR DF RA TW RR RS FA UA UH UW UC UD TP TL

6 6 6 5 7 7 5 6 7 7 9 5 4 4 5

PPR: -12 48%R PTAT: -0.4 54%R

PTA: -496m -3f -8p -14NM\$ 58%\$

DEV: -717m +3f -6p (12/22)

02/01 305d 2X 17880 4.1 726 3.3 586 DHIR

02/01 353d 2X 20110 4.1 830 3.3 663 DHIR

03/02 305d 2X 16640 4.1 687 3.3 542 DHIR

03/02 365d 2X 19030 4.1 784 3.3 631 DHIR

04/05 305d 2X 18220 4.0 724 3.2 589 DHIR

04/05 365d 2X 20570 4.0 829 3.3 676 DHIR

05/10 305d 2X 24140 3.7 896 3.1 741 DHIR

05/10 365d 2X 26480 3.7 983 3.1 827 DHIR

\* SPRING HFR CALF ALL-AMERICAN 2009

ROVIN OTHELLO ALI ALADDAN-P-ET 000000000460934

ROVIN ACRES RED 03/24/2005

Not Classified

PPR: -113 74%R PTAT: -0.2 74%R (12/22)

PTA: -1142m -38f -37p -281NM\$ 80%R

PTA PL: +1.0 SCS: +3.12 DPR: +2.0 SCE:

27 dau. av. 17789 3.8 668 3.0 533

24 class. dau. av. FS:84.0 UDC:1.04 FLC:-1.16

MAPLETON VLY Z BOOMERANG ET 000000068311946

MAPLETON VALLEY FARMS & RLW 09/05/2012

04/05 E90 E90 E91 E90 V88 E91 (02/17)

ST SR DF RA TW RR RS FA UA UH UW UC UD TP TL

7 7 8 2 6 7 6 7 7 9 7 6 6 5 5

PPR: +18 44%R PTAT: +0.3 51%R

PTA: +36m +16f +4p +17NM\$ 65%\$

DEV: -106m +35f +0p (12/22)

03/01 305d 2X 19810 3.6 708 3.1 607 DHIR

03/01 336d 2X 21310 3.6 776 3.1 660 DHIR

04/02 305d 2X 18750 4.0 757 3.2 596 DHIR

04/02 334d 2X 19010 4.0 764 3.2 605 DHIR

05/06 93d 2X 4330 6.0 258 2.6 111 DHIR

MAPLETON VLY JULIUS ADOBE P 000000068308564

AGNEW, THOMAS AND KEELY DRN 04/14/2011

Not Classified

Parent Average PPR: -31 PTAT: -0.2

PA: -584m -11f -12p -88NM\$

PA: PL -0.5 SCS: +2.83 DPR: +2.1 SCE:

MAPLETON VLY ALAD BURNIE P 000000068323390

MAPLETON VALLEY FARMS & RED 03/23/2018

AGE FS SS DQ RP MO MS

04/01 V88 V86 E90 V87 V88 V88 (05/22)

ST SR DF RA TW RR RS FA UA UH UW UC UD TP TL

9 5 8 4 8 8 6 5 6 7 8 7 6 4 8

PPR: -31 38%R PTAT: +0.2 43%R

PTA: -294m -12f -11p -109NM\$ 33%\$

DEV: +581m -11f +4p (12/22)

02/06 305d 2X 17220 3.4 584 2.9 501 DHIR

02/06 365d 2X 19560 3.4 670 2.9 576 DHIR

03/08 305d 2X 23410 3.4 790 2.9 685 DHIR

03/08 362d 2X 25730 3.4 880 3.0 766 DHIR



Sale Heifer



2nd Dam: Zumba Boomerang

3rd Dam: Alfa Treble Bailey EXP ET VG86

Top record: 4-9 324d 25,307m 3.9%F 3.3%P

4th Dam: Meadowhaven Blossom 460th

Champion – Melbourne (Australia) Show





# L11 Sr 2-Year-Old for 2023

Name and Number: LAZY M WILDSIDE LIBERTY ET 840003217399670  
 Date of Birth: 09/11/2020 Sex: Female Color: RED, LITTLE WHITE(RLW) Tattoo:  
 Not Classified  
 Parent Average PPR: -38 PTAT: +0.6  
 PA: -560m -15f -14p -70NM\$  
 Breeder: MAIER, MICHAEL AND HERMAN  
 LAZY M FARM LLC  
 Current Owner: NEELY, LANDON  
 OF BELL VALLEY FARM  
 UTICA PA

Consignor: Landon Neely of Bell Valley Farm  
 bellvalleyfarm@gmail.com (814) 720-6656

Reserve Bid: \$3,000

Location trucking from: Utica, Pennsylvania

Additional information: Fresh 3/3/2023

GMC REBEL LOGIC-ET 00000000456757  
 CLARK, GREGORY & MARCIA RED 08/17/2003  
 E90  
 PPR: -45 95%R PTAT: +0.2 96%R (12/22)  
 PTA: -792m +5f -19p +42NM\$ 97%R (MACE)  
 PTA PL: +2.7 SCS: +3.18 DPR: -0.6 SCE:  
 489 dau. av. 19024 3.9 750 3.1 591  
 216 class. dau. av. FS:84.3 UDC:-0.11 FLC:1.29

OURWAY ALISHAS ANGEL 9TH EXP 000000068308935  
 LIEN, DILLON RLW 09/07/2010  
 07/07 E91 E95 E91 E90 V88 E91 (04/18)  
 ST SR DF RA TW RR RS FA UA UH UWUC UD TP TL  
 9 9 8 6 9 5 5 6 9 7 7 7 8 5 7  
 PPR: -30 44%R PTAT: +0.2 40%R  
 PTA: -626m -37f -6p -149NM\$ 22%\$  
 DEV: -337m -47f +20p (12/22)  
 02/08 305d 2X 16040 3.5 561 3.3 524 DHIA  
 04/00 305d 2X 20210 3.4 689 3.4 686 DHIA  
 \* 3rd SR 3 YR OLD WINTER NATIONAL SHOW 2014  
 \* FALL HFR CALF ALL AMERICAN CONTEST WINNER 2012  
 \* AGED COW NOM. ALL-AMERICAN 2017

OURWAY WALK ON THE WILDSIDE 000000068319344  
 LIEN, DILLON RWM 10/01/2014  
 V89  
 PPR: -57 55%R 00%R  
 PTA: -982m -23f -17p -100NM\$ 61%R  
 PTA PL: +1.0 SCS: +3.11 DPR: +0.5 SCE:  
 11 dau. av. 21340 4.0 860 3.2 685

LAZY M GREEK LEDA EXP ET 840003135718392  
 MAIER, MICHAEL AND HERMAN R&W 03/03/2017  
 AGE FS SS DQ RP MO MS  
 04/07 V88 E90 V88 E90 +83 E90 (10/21)  
 ST SR DF RA TW RR RS FA UA UH UWUC UD TP TL  
 8 7 7 4 5 7 9 1 7 7 6 5 6 3 6  
 PPR: -18 43%R PTAT: +0.9 51%R  
 PTA: -138m -7f -10p -39NM\$ 52%\$  
 DEV: -235m -30f -30p (12/22)  
 02/01 305d 3X 17290 3.5 599 2.9 498 DHIR  
 02/01 365d 3X 20770 3.6 741 2.9 603 DHIR  
 04/02 305d 3X 25100 3.7 932 2.8 715 DHIR  
 04/02 336d 3X 26530 3.7 986 2.9 761 DHIR

GE GOLD MINE PI GREEK 000000068315023  
 NUS, NATHAN & JODY R&W 02/13/2013  
 Not Classified  
 PPR: +31 56%R PTAT: +0.8 56%R (12/22)  
 PTA: +4m +7f +1p +76NM\$ 65%R  
 PTA PL: +1.5 SCS: +3.01 DPR: -0.6 SCE:  
 13 dau. av. 21259 3.8 807 3.1 658  
 11 class. dau. av. FS:85.7 UDC:0.73 FLC:0.16

INNISFAIL-WO MEGA LADYLUCK ET 840003010356945  
 ROWE, JOHN STUART & KATIE BUE RLW 06/12/2012  
 03/06 E90 E90 E90 E90 E91 (12/15)  
 ST SR DF RA TW RR RS FA UA UH UWUC UD TP TL  
 8 7 8 2 6 8 6 7 7 8 8 7 7 6 5  
 PPR: -59 69%R PTAT: +1.2 74%R  
 PTA: -439m -13f -16p -168NM\$ 18%\$  
 DEV: +723m +28f +8p (12/22)  
 02/01 295d 3X 19740 3.8 742 3.0 590 DHIA  
 03/01 305d 3X 24810 3.6 894 2.9 714 DHIA  
 03/01 308d 3X 24970 3.6 902 2.9 720 DHIA  
 04/01 266d 3X 25920 3.3 858 2.8 714 DHIR  
 \* JR 3 YR OLD ALL-AMERICAN 2015  
 \* SUMMER YRLG HFR NOM. ALL-AMERICAN 2013  
 \* RES GRAND CHAMPION INTERNATIONAL SHOW 2015  
 \* INT CHAMPION INTERNATIONAL SHOW 2015  
 \* 1st JR 3 YR OLD INTERNATIONAL SHOW 2015  
 \* 1st JR 2 YR OLD INTERNATIONAL SHOW 2014



Dam of L11:

Lazy M Greek Leda EXP ET VG88  
 Intermediate & HM Grand Champion -  
 World Dairy Expo 2019  
 Unanimous All-American Jr. 2 - 2019

2nd Dam of Lot L11

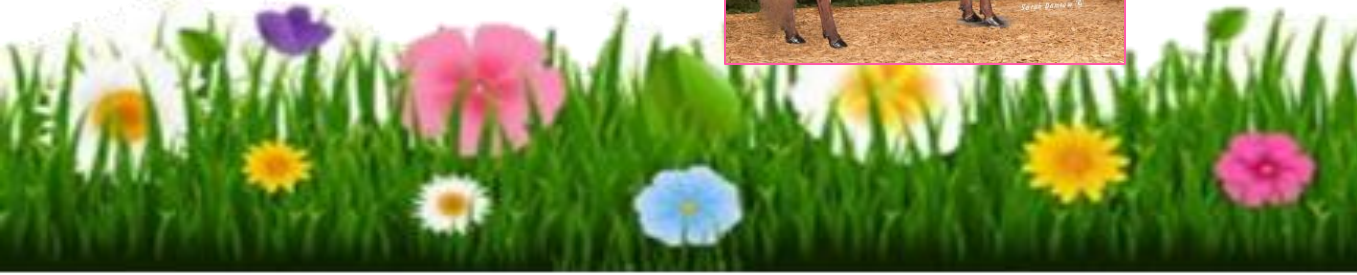



# L12 Sr 3-Year-Old for 2023

**Consignor:** Henkeseen Milking Shorthorns  
henkesm91@gmail.com (563) 880-8614

**Reserve Bid:** \$4,500

**Location trucking from:** Luana, Iowa

## Lands-Brook Camille



**3rd Dam:**  
4EX96 World Dairy Expo Champ  
Lands-Brook Christina!



## She Sells!

Fresh 2-21-23

1st Sr 2 – Iowa State MS Show

2nd Sr 2 – Midwest Spring Show

Name and Number: **LANDS-BROOK CAMILLE**  
Date of Birth: 10/06/2019 Sex: Female Color: ROAN

840003003521536  
Tattoo: 133  
133

Breeder:  
LANDS-BROOK FARMS

Current Owner:  
HENKES, MATT  
HENKESEEN MILKING SHORTHORNS  
LUANA IA

AGE FS SS DQ RP MO MS  
02/11 V87 V87 V86 V85 V88 V87 (09/22)  
ST SR DF RA TW RR RS FA UA UH UWUC UD TP TL  
7 6 5 3 6 8 7 6 7 6 5 5 7 5 5  
PPR: +16 38%R PTAT: +0.5 40%R  
PTA: -128m -8f -3p +99NM\$ 78%\$  
DEV: -398m -29f +7p (12/22)  
02/04 305d 2X 18180 3.8 686 3.2 586 DHIR  
02/04 336d 2X 19750 3.8 754 3.3 642 DHIR

**ECUAFARM PERIS KAISER** 00000000462555  
ALMEIDA, FABIAN RLW 12/27/2004  
E91  
PPR: -18 88%R PTAT: +0.3 88%R (12/22)  
PTA: +1m -15f -1p +32NM\$ 92%R  
PTA PL: +1.7 SCS: +3.20 DPR: -0.7 SCE:  
98 dau. av. 18503 3.6 661 3.1 581  
69 class. dau. av. FS:83.7 UDC:-0.12 FLC:-0.05

**ECUAFARM KAISER ROYALTY** 000000068307222  
ALMEIDA, FABIAN RLW 09/19/2010  
Not Classified  
PPR: +62 85%R PTAT: +0.4 84%R (12/22)  
PTA: +287m +15f +8p +306NM\$ 90%R (MACE)  
PTA PL: +3.3 SCS: +3.05 DPR: -0.1 SCE:  
138 dau. av. 19710 3.7 737 3.1 604  
69 class. dau. av. FS:84.7 UDC:0.50 FLC:0.14

**ECUAFARM KOYOTE REINA** 00000000460874  
ALMEIDA, FABIAN RED 12/29/2004  
09/00 3E-E93 E91 E93 E90 E94 E93 (01/14) \*CERT\*  
ST SR DF RA TW RR RS FA UA UH UWUC UD TP TL  
7 7 9 4 7 7 6 6 5 7 6 5 5 6 6  
PPR: +53 60%R PTAT: +0.7 63%R  
PTA: -20m +7f +2p +201NM\$ 89%\$  
DEV: +277m +31f +11p (12/22)  
02/00 305d 3X 16200 3.8 623 3.0 486 DHIA  
02/00 335d 3X 17560 3.9 687 3.0 533 DHIR  
03/01 298d 3X 20210 4.3 865 3.3 657 DHIR  
04/01 305d 3X 22800 3.8 865 3.1 717 DHIR  
04/01 365d 3X 25770 3.7 965 3.2 816 DHIR  
05/08 305d 2X 28070 4.1 1155 3.5 971 DHIR  
05/08 362d 2X 30730 4.2 1286 3.4 1059 DHIR  
06/10 305d 2X 16390 4.0 657 3.3 533 DHIA  
06/10 307d 2X 16440 4.0 658 3.3 535 DHIA  
07/10 305d 2X 17170 4.0 688 2.9 497 DHIA  
Lifetime: 2507d 150490m 6102f 4920p

**LANDS-BROOK PIRELLI CAMEO EXP** 840003003521402  
LANDS-BROOK FARMS RN 03/10/2015  
AGE FS SS DQ RP MO MS  
06/11 2E-E91 E90 E93 V88 V88 E93 (02/22)  
ST SR DF RA TW RR RS FA UA UH UWUC UD TP TL  
6 6 7 3 7 7 6 6 9 8 7 6 7 7 4  
PPR: -42 40%R PTAT: +0.7 35%R  
PTA: -556m -26f -18p -116NM\$ 31%\$  
DEV: -923m -57f -34p (12/22)

**G12 GOLD MINE MD PIRELLI** 000000068307830  
NUS, NATHAN & JODY R&W 03/06/2011  
Not Classified  
PPR: +0 74%R PTAT: +1.1 76%R (12/22)  
PTA: -257m -6f -6p -73NM\$ 81%R  
PTA PL: +1.8 SCS: +3.22 DPR: -1.4 SCE:  
29 dau. av. 19445 3.7 721 3.0 591  
32 class. dau. av. FS:86.4 UDC:1.44 FLC:0.00

**LANDS-BROOK COCAINE ET** 000000056652049  
LANDSGARD, JORDAN OF WHT 12/14/2012  
06/03 3E-E91 E90 E91 E90 E91 E91 (03/19)  
ST SR DF RA TW RR RS FA UA UH UWUC UD TP TL  
8 7 8 5 8 7 6 6 5 8 7 9 5 5 7  
PPR: -80 46%R PTAT: +0.2 41%R  
PTA: -1010m -33f -30p -216NM\$ 8%\$  
DEV: -1853m -56f -57p (12/22)  
02/02 296d 2X 13940 3.8 534 2.9 402 DHIR  
03/03 301d 2X 15890 3.6 574 3.0 479 DHIR  
04/02 250d 2X 15960 3.9 629 3.0 473 DHIR  
05/02 259d 2X 19490 4.5 881 3.1 596 DHIR  
06/02 183d 2X 12380 3.7 455 3.2 398 DHIR





# L13 Bull Calf

## Woodsey-Dell HB River EXP

**Consignor:** Douglas Brooks  
 dougiebrooks3@gmail.com (570) 677-6587  
**Reserve Bid:** \$200  
**Location trucking from:** Hop Bottom, Pennsylvania  
**Dam:** Woodsey-Dell ZU Rumchata EXP  
**Sire:** Innisfail Huckleberry EXP  
**DOB** 2/13/23



**Sale Bull**



**Dam**



**2nd Dam - 2E92**

Name and Number: **WOODSEY-DELL ZU RUM CHATA EXP** 000000068329424  
 Date of Birth: 03/09/2021 Sex: Female Color: RED, WHITE MARKS(RWM) Tattoo: R57  
 Not Classified  
 Parent Average PPR: -13 PTAT: +0.4  
 PA: -104m -15f -7p -23NMS

Breeder:  
 BROOKS, DOUGLAS D.  
 Current Owner:  
 BROOKS, DOUGLAS D.  
 HOP BOTTOM PA

### Dam of Bull Calf Selling

**PURPLE IDALEE RR ZEUS EXP ET** 000000069827487  
**PURPLE FEVER & IDALEE FARMS RLW** 03/18/2010  
 Not Classified  
 PPR: -21 90%R PTAT: +0.6 88%R (12/22)  
 PTA: -115m -18f -8p -19NMS\$ 94%R  
 PTA PL: +2.9 SCS: +3.30 DPR: +0.2 SCE:  
 192 dau. av. 20716 3.7 766 3.0 630  
 103 class. dau. av. FS:85.0 UDC:0.76 FLC:1.16

**WOODSEY-DELL L ROSALIA EXP ET** 000000068321218  
**BROOKS, DOUGLAS D. RN** 03/01/2016  
 AGE FS SS DQ RP MO MS  
 06/00 2E-E92 E92 E92 E91 E92 E92 (03/22)  
 ST SR DF RA TW RR RS FA UA UH UW UC UD TP TL  
 8 9 8 4 7 8 7 6 8 7 7 7 5 6 5  
 PPR: -6 43%R PTAT: +0.2 39%R  
 PTA: -93m -12f -6p -27NMS\$ 55%\$  
 DEV: -121m -26f -11p (12/22)  
 01/11 305d 2X 13970 3.1 434 2.8 391 DHIR  
 01/11 319d 2X 14270 3.1 445 2.8 401 DHIR  
 03/00 287d 2X 14320 3.2 453 2.8 407 DHIR  
 03/11 305d 2X 20060 3.5 709 2.8 564 DHIR  
 03/11 359d 2X 21560 3.6 772 2.9 618 DHIR  
 05/00 274d 2X 18160 3.3 604 2.8 510 DHIR  
 05/11 305d 2X 22830 2.8 645 2.6 585 DHIR  
 05/11 320d 2X 23560 2.8 670 2.6 606 DHIR

**INNISFAIL RED RUBEN** 000000360010935  
**ROWE, JOHN STUART RWM** 04/16/2003  
 Not Classified  
 PPR: -54 92%R PTAT: +0.5 94%R (12/22)  
 PTA: -142m -24f -3p -178NMS\$ 95%R  
 PTA PL: -0.1 SCS: +3.44 DPR: -0.9 SCE:  
 189 dau. av. 19187 3.4 661 3.1 589  
 164 class. dau. av. FS:85.2 UDC:0.00 FLC:0.25

**DAN SAL MEGADETH ZENA** 00000000460585  
**BURD, DAN & SALLY RN** 03/28/2005  
 07/05 2E-E94 E95 E94 E93 E92 E94 (09/12) \*CERT\*  
 ST SR DF RA TW RR RS FA UA UH UW UC UD TP TL  
 7 8 9 4 8 7 6 7 8 9 9 8 6 6 5  
 PPR: -14 69%R PTAT: +0.5 70%R  
 PTA: -205m -9f -12p -4NMS\$ 61%\$  
 DEV: -350m -12f -22p (12/22)  
 01/11 305d 2X 12770 3.7 477 3.0 389 DHIR  
 01/11 365d 2X 15220 3.8 576 3.1 477 DHIR  
 03/02 305d 2X 20204 3.9 796 3.2 644 DHIR  
 03/02 365d 3X 23312 3.9 919 3.3 760 DHIA  
 05/05 305d 2X 19820 3.9 766 2.8 557 DHIR  
 05/05 365d 2X 23520 3.9 909 2.9 675 DHIR  
 07/02 187d 2X 10850 3.4 371 2.7 291 DHIA  
 \* FIVE YEAR OLD ALL-AMERICAN 2010  
 \* JR 3 YR OLD ALL-AMERICAN 2008  
 \* AGED COW RES. ALL-AMERICAN 2012  
 \* 1st INT CHAMPION WORLD DAIRY EXPO 2008  
 \* 1st JR 3 YR OLD WORLD DAIRY EXPO 2008

**MYSHA-WO ADVENT LIRIANO-ET** 000000360012770  
**MYSHA HERD & KATIE BUE R&W** 06/17/2007  
 Not Classified  
 PPR: +31 95%R PTAT: +0.7 93%R (12/22)  
 PTA: +382m +16f +4p -7NMS\$ 97%R  
 PTA PL: -1.1 SCS: +3.17 DPR: +1.1 SCE:  
 419 dau. av. 21515 3.8 813 3.0 652  
 177 class. dau. av. FS:84.8 UDC:1.05 FLC:0.07

**WOODSEY-DELL FAMOUS ROSETTE** 00000000464124  
**BROOKS, DOUGLAS D. RED** 04/03/2006  
 13/07 4E-E90 E91 E91 V88 V88 E90 (11/19)  
 ST SR DF RA TW RR RS FA UA UH UW UC UD TP TL  
 7 8 8 2 7 6 7 3 5 6 6 6 5 5 5  
 PPR: -50 50%R 00%R  
 PTA: -665m -36f -16p -106NMS\$ 34%\$  
 (12/22)  
 08/02 272d 2X 18960 2.9 559 2.9 545 DHIA  
 09/01 242d 2X 18410 3.0 548 2.9 526 DHIA  
 10/02 268d 2X 18100 3.3 593 2.9 529 DHIR  
 11/00 274d 2X 20230 2.9 590 2.8 562 DHIR  
 12/01 287d 2X 21570 3.2 692 2.8 614 DHIR  
 13/00 305d 2X 18390 2.8 515 2.7 489 DHIR  
 13/00 334d 2X 19190 2.9 547 2.7 514 DHIR  
 14/01 99d 2X 7050 2.9 206 2.7 188 DHIR  
 Lifetime: 1776d 123510m 3735f 3478p



# L14 Choice of Bull Calves

All will be Full Herdbook

Consignor: Mapleton Valley Farms, LLC.

mapletonvalley@gmail.com (920) 273-9324

Reserve Bid: \$900 (Includes cost of registration/DNA)

Location trucking from: Oconomowoc, Wisconsin

## Bull A – Born 10-27-2022

Sire: Halpins Muddy Rockstar TW

Dam: Mapleton Vly Zues JMC 4E92

2-0 296d 13,080m 3.7%F 3.2%P

2-11 365d 22,266m 3.6%F 3.4%P

4-1 337d 22,371m 3.5%F 3.4%P

5-3 365d 24,076m 3.3%F 3.2%P

6-6 365d 21,465m 3.6%F 3.1%P

7-9 305d 21,021m 3.6%F 3.1%P

9-3 119d 11,764m 3.8%F 3.0%P RIP – 116# last test

2nd Dam: Mapleton Vly Julius Jovie ET GP83

Nominated All-American Winter Calf 2011

365d average – 19,000m 4.2%F 3.4%P

3rd Dam: Mapleton Vly Chance Jemma 3E90

All lactations at 21,000m (actual) or higher, 4.5+% fat ave.



Maternal Sister to Bull A

## Bull B – Born 9-7-2022 – Beta-Kasein Result: A1/A2

Sire: Innisfail Mega Lottery

Dam: Mapleton Vly Perfect Recall 3E93 (Dam of Lot L4)

Nominated All-American Sr 2 and Sr 3 Year Old

Lifetime Production: 5 lactations 100,361m 3.6%F 3.0%P

2nd Dam: Mapleton Vly Lothario Rendezvous GP84/85US

3rd Dam: Mapleton Vly Bertie Raven EX90

4th Dam: Mapleton Vly Othello Ruthie 3E90

5th Dam: Mapleton Vly Enhancer Rudy EX91

6th Dam: Mapleton Vly Citation R Rian 2E91

7th Dam: Willow Pacesetter Ria VG88

## Bull C – Born 10-27-2022

Sire: Halpins Muddy Rockstar TW

Dam: Mapleton Vly Titan Reagan VG86

3 lactations to date – Averaging 4.35%F and 3.4%P

2nd Dam: Mapleton Vly Perfect Recall 3E93 (Dam of Bull B)

## Bull D – Born 11-3-2022 – POLLED

Sire: Mapleton Vly Julius Adobe P

Dam: Mapleton Vly Julius Rizzo GP83 (2 yr old)

1st Lactation Average – 4.6%F and 3.4%P

2nd Dam: Mapleton Vly Ace Raji VG88 – 6 lact averaging 5.2%F 3.3%P

3rd Dam: Mapleton Vly Patrick Rupa 4E90

4th Dam: Mapleton Vly Enhancer Randi VG88

6th & 7th Dams same as Bull B





2023  
American Milking Shorthorn Society



# *Spring Spectacular Online Sale*



# ***EMBRYOS***





# E1

## 4 #1 Reverse Sort Embryos

Consignor: Allen Hess & Ellie Fleming

allen\_hess@hotmail.com (301) 991-2194

Reserve Bid: \$500/embryo

Location shipping from: Smithsburg, MD

Maternal Sister to embryos:

Hillholm Aladdan Layla-P VG85

4th Jr. 2 – Eastern National '21

Full Sister to Embryos:

All-In Deuce Liza EXP ET P\*TC

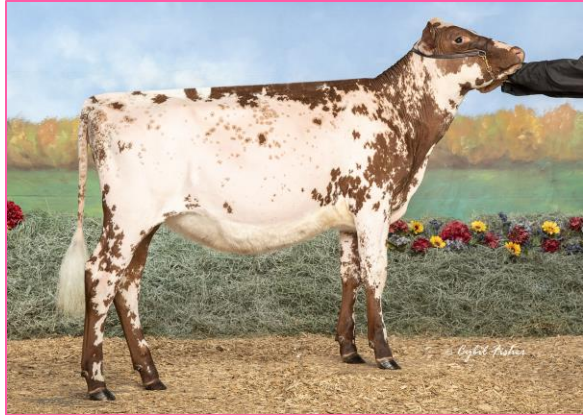

Junior Champion-Eastern National 2022

Junior Champion-Mid-Atlantic Regional

HM Junior Champ-MD State Fair



2nd Dam of embryos:



Name and Number: ALL-IN DEUCE LIZA EXP ET P\*TC

Date of Birth: 12/07/2021 Sex: Female Color: ROAN

00000068331123

Tattoo: A113

Not Classified

Parent Average PPR: +4 PTAT: +0.3  
PA: -445m +9f -7p -18NMS

Breeder:

FLEMING, ELIZABETH & ALLEN HESS

Current Owner:

FLEMING, ELIZABETH & ALLEN HESS  
HAGERSTOWN MD

WEST PORT ARRON DOON MITEY P

00000008930027

02/10/2007

Not Classified

00%R

00%R

00%R

00%R

SCS:

DPR:

SCE:

GE GOLD MINE DIMND DEUCE P\*CD 00000068306380

NUS, NATHAN & JODY R&W 12/31/2009

Not Classified

PPR: +73 69%R PTAT: +0.1 62%R (12/22)

PTA: -224m +25f +0p +129NMS\$ 78%R

PTA PL: +1.1 SCS: +2.50 DPR: -1.1 SCE:

23 dau. av. 19357 3.9 749 3.1 591

19 class. dau. av. FS:84.8 UDC:0.92 FLC:-1.13

FASCHINGS DIMOND FAIR KAF-OTH 00000000448796

FASCHING MILKING SHORTHORNS DRN 09/29/2000

10/07 2E-E91 E91 E94 E90 V85 E92 (05/11)

ST SR DF RA TW RR RS FA UA UH UW UC UD TP TL

9 8 9 7 7 6 7 4 6 7 7 4 2 5 7

PPR: -98 60%R PTAT: +0.0 59%R

PTA: -1485m -54f -41p -339NMS\$ 1%\$

DEV: -3044m -100f -80p (12/22)

02/06 270d 2X 10240 3.7 376 3.3 335 DHIR

03/05 281d 2X 15160 3.9 584 3.2 481 DHIR

04/07 194d 2X 13700 3.8 515 3.0 405 DHIR

06/02 247d 2X 17590 4.1 720 3.2 555 DHIA

07/02 238d 2X 13650 3.8 525 3.3 453 DHIR

08/03 181d 2X 12640 3.6 452 3.1 389 DHIR

09/03 237d 2X 16070 3.1 495 3.0 480 DHIR

10/03 245d 2X 14210 3.2 454 3.0 430 DHIR

Lifetime: 1893d 113260m 4121f 3528p

\* FALL YRLG HFR ALL-AMERICAN 2003

\* FALL YRLG HFR ALL-AMERICAN 2002

OCEANBRAE IRONMAN-P

00000009993327

OCEANBRAE FARMS 03/24/2010

Not Classified

PPR: -45 84%R PTAT: -0.2 81%R (12/22)

PTA: -892m +2f -11p -118NMS\$ 90%R (MACE)

PTA PL: -2.5 SCS: +3.00 DPR: +0.4 SCE:

249 dau. av. 19562 4.0 778 3.1 616

53 class. dau. av. FS:83.8 UDC:-0.38 FLC:-0.86

LAZY M IRON LOKI ET P

840003135718222

MAIER, MICHAEL AND HERMAN RLW 09/25/2016

AGE FS SS DQ RP MO MS

03/08 V86 V85 V86 V87 V86 V85 (06/20)

ST SR DF RA TW RR RS FA UA UH UW UC UD TP TL

6 4 5 4 7 7 5 7 6 7 7 2 6 1 6

PPR: -66 47%R PTAT: +0.4 48%R

PTA: -666m -8f -14p -165NMS\$ 18%\$

DEV: -777m +4f -13p (12/22)

03/07 365d 2X 27240 3.9 1072 3.1 843 DHIR

04/10 249d 2X 17460 5.0 879 3.1 540 DHIR

INNISFAIL-WO MEGA LADYLUCK ET 840003010356945

ROWE, JOHN STUART & KATIE BUE RLW 06/12/2012

03/06 E90 E90 E90 E90 E91 (12/15)

ST SR DF RA TW RR RS FA UA UH UW UC UD TP TL

8 7 8 2 6 8 6 7 7 8 8 7 7 6 5

PPR: -59 69%R PTAT: +1.2 74%R

PTA: -439m -13f -16p -168NMS\$ 18%\$

DEV: +723m +28f +8p (12/22)

02/01 295d 3X 19740 3.8 742 3.0 590 DHIA

03/01 305d 3X 24810 3.6 894 2.9 714 DHIA

03/01 308d 3X 24970 3.6 902 2.9 720 DHIA

04/01 266d 3X 25920 3.3 858 2.8 714 DHIR

\* JR 3 YR OLD ALL-AMERICAN 2015

\* SUMMER YRLG HFR NOM. ALL-AMERICAN 2013

\* RES GRAND CHAMPION INTERNATIONAL SHOW 2015

\* INT CHAMPION INTERNATIONAL SHOW 2015

\* 1st JR 3 YR OLD INTERNATIONAL SHOW 2015

\* 1st JR 2 YR OLD INTERNATIONAL SHOW 2014



# E2 5 #1 IVF embryos (sexed semen)

**Consignor:** Cory & Kristen Salzl

corstar@me.com (320) 980-2737

**Reserve Bid:** \$400/embryo

**Location shipping from:** Litchfield, Minnesota

**Additional information:**

**Dam:** Corstar Lovely Lady EXP ET 3E94

**Sire:** Lands-Brook Comanche



**Dam of Embryos:**

Corstar Lovely Lady EXP ET 3E94



**Maternal Sister to Embryos:**

Corstar Cyclone Lavish 2E94

**4th Dam of Embryos:** Nixs L. Lilly 2E90

All-American Jr. 3-Year-Old 2002

**5th Dam:** Nixs Lulu 73-EXP 2E92

All-American 4-Year-Old 2001

Name and Number: CORSTAR LOVELY LADY EXP ET 000000071065485  
Date of Birth: 12/02/2011 Sex: Female Color: RED, LITTLE WHITE(RLW) Tattoo: 203

AGE FS SS DQ RP MO MS  
08/07 3E-E94 E94 E96 E94 E92 E93 (07/20)  
ST SR DF RA TW RR RS FA UA UH UWUC UD TP TL  
8 6 9 3 9 6 6 5 5 7 8 5 4 4 5  
PPR: -5 48%R PTAT: +0.2 46%R  
PTA: +207m -16f +0p -84NM\$ 40%\$  
DEV: +1120m -7f +16p (12/22)  
02/06 310d 2X 20800 3.3 686 2.9 604 DHIA  
03/06 318d 2X 24520 3.1 763 2.8 689 DHIR  
04/06 365d 2X 38410 3.3 1265 2.9 1119 DHIR  
06/03 305d 2X 31560 3.0 955 2.7 867 DHIR  
06/03 365d 2X 34810 3.0 1040 2.8 969 DHIR  
08/04 305d 2X 28610 3.2 917 2.8 787 DHIR  
08/04 365d 2X 32830 3.2 1050 2.8 923 DHIR  
Lifetime: 2001d 164390m 5213f 4709p  
\* BEST 3 FEMALES ALL-AMERICAN 2016  
\* LIFETIME MERIT COW RES. ALL-AMERICAN 2018  
\* SR 3 YR OLD H.M. ALL-AMERICAN 2015  
\* FOUR YEAR OLD NOM. ALL-AMERICAN 2016  
\* WINTER YRLG HFR NOM. ALL-AMERICAN 2013  
\* WINTER HFR CALF NOM. ALL-AMERICAN 2012  
\* 1st LIFETIME MERIT COW INTERNATIONAL SHOW 2018  
\* 3rd FOUR YEAR OLD INTERNATIONAL SHOW 2016

**INNISFAIL RED ROBIN** 000000360010936  
ROWE, JOHN STUART RWM 05/09/2003  
Not Classified  
PPR: +11 86%R PTAT: +0.1 87%R (12/22)  
PTA: -124m -19f -2p -50NM\$ 90%R  
PTA PL: +0.4 SCS: +2.85 DPR: -1.4 SCE:  
55 dau. av. 19482 3.5 674 3.0 591  
51 class. dau. av. FS:85.3 UDC:1.31 FLC:1.66

**NIXS MA LOVE** 000000068300888  
NIX, TIM RLW 06/29/2008  
AGE FS SS DQ RP MO MS  
05/01 2E-E91 E90 E91 E91 E91 E91 (08/13)  
ST SR DF RA TW RR RS FA UA UH UWUC UD TP TL  
6 5 7 4 5 7 5 7 5 6 6 5 6 5 4  
PPR: -92 56%R PTAT: +0.2 54%R  
PTA: -116m -32f -19p -281NM\$ 3%\$  
DEV: -105m -65f -36p (12/22)  
01/11 305d 2X 14706 3.3 491 2.9 423 DHIR  
01/11 365d 2X 16407 3.2 529 2.9 473 DHIR  
03/08 305d 2X 18081 3.0 536 2.8 504 DHIR  
03/08 328d 2X 18510 2.9 543 2.8 515 DHIR  
05/00 272d 2X 15180 3.3 496 2.8 421 DHIR  
05/11 261d 2X 14160 2.9 405 2.7 383 DHIR  
\* JR 2 YR OLD ALL-AMERICAN 2010

Breeder:  
SALZL, CORY OF  
CORSTAR FARM  
Current Owner:  
SALZL, CORY & KRISTEN  
OF CORSTAR FARM  
LITCHFIELD MN

**STBVQ RUBENS-ET \*RC** 000000005844883  
05/01/1993  
Not Classified  
00%R 00%R  
00%R 00%R  
SCS: DPR: SCE:

**INNISFAIL PB LADY 583** 000000000438622  
ROWE, JOHN STUART RLW 09/18/1995  
04/00 E90 E90 E90 V88 E90 E91 (09/99)  
ST SR BD DF RA TW RS FA UA UH UWUC UD TP TL  
27 28 30 41 20 27 23 28 35 38 48 30 31 28 24  
PPR: -144 58%R PTAT: +0.1 57%R  
PTA: -1452m -61f -46p -339NM\$ 1%\$  
DEV: -2998m -115f -93p (12/22)  
02/08 305d 2X 10770 3.7 399 3.4 364 DHIR  
03/08 307d 2X 15020 3.5 521 3.3 499 DHIA  
04/07 241d 2X 11310 3.7 420 3.1 355 DHIA  
05/08 307d 2X 15530 3.1 478 2.9 455 DHIA  
06/08 268d 2X 14190 3.5 501 2.9 412 DHIR  
07/07 313d 2X 15630 3.4 526 3.0 468 DHIR  
08/07 289d 2X 17380 3.3 573 3.0 515 DHIR  
09/08 309d 2X 17920 2.8 506 3.0 539 DHIR  
10/09 346d 2X 14850 3.2 479 3.1 457 DHIR  
Lifetime: 2685d 132600m 4403f 4064p

**HALPINS MORNING AFTER-ET** 000000000463018  
HALPIN, AMY OF HALPIN FARMS RN 05/07/2005  
Not Classified  
PPR: -128 91%R PTAT: -0.6 83%R (12/22)  
PTA: -562m -23f -24p -290NM\$ 95%R  
PTA PL: -2.0 SCS: +3.19 DPR: +1.8 SCE:  
220 dau. av. 20998 3.6 763 3.0 631  
50 class. dau. av. FS:82.9 UDC:-1.53 FLC:-0.30

**NIXS LILLY PAD** 000000000454043  
NIX, TIM RED 08/04/2002  
08/00 2E-E93 E94 E95 E91 E92 E93 (08/10)  
ST SR DF RA TW RR RS FA UA UH UWUC UD TP TL  
9 6 9 8 9 7 7 5 4 8 7 4 4 5 3  
PPR: -49 57%R PTAT: +0.5 56%R  
PTA: -404m -40f -20p -282NM\$ 3%\$  
DEV: -703m -64f -31p (12/22)  
02/01 305d 2X 11960 3.5 415 3.1 374 DHIR  
02/01 362d 2X 13560 3.5 472 3.2 428 DHIR  
03/03 305d 2X 13370 3.3 447 3.0 407 DHIA  
03/03 323d 2X 13780 3.3 461 3.1 421 DHIA  
04/07 305d 2X 12220 3.5 430 2.9 353 DHIA  
05/10 305d 2X 16700 3.7 618 3.1 522 DHIR  
05/10 365d 2X 18930 3.6 687 3.1 595 DHIR  
07/10 305d 2X 10290 3.4 353 3.2 332 DHIA  
\* AGED COW ALL-AMERICAN 2008  
\* 1st AGED COW WORLD DAIRY EXPO 2008  
\* GRAND CHAMPION WORLD DAIRY EXPO 2008  
\* BEST UDDER WORLD DAIRY EXPO 2008



# E3

A – 3 #2 IVF (sexed semen)  
B – 1 #1 & 2 #2 IVF (sexed semen)

Name and Number: SCHWENDE WALKIN ON SUNSHINE 000000068322120  
Date of Birth: 03/23/2017 Sex: Female Color: RED, LITTLE WHITE (RLW) Tattoo: 922

AGE FS SS DQ RP MO MS  
04/02 V88 V87 V85 V85 +84 E91 (06/21)  
ST SR DF RA TW RR RS FA UA UH UW UC UD TP TL  
6 7 6 5 5 4 7 7 7 8 8 6 6 4 7  
PPR: -90 27%R PTAT: +0.1 23%R  
PTA: -1185m -30f -28p -198NM\$ 11%\$  
DEV: -4060m -90f -103p (12/22)  
05/04 115d 2X 6670 4.0 265 2.8 187 DHIR  
\* RES INT CHAMP WINTER NATIONAL SHOW 2020  
\* 2nd JR 3 YR OLD WINTER NATIONAL SHOW 2020  
\* JR 3 YR OLD JUNIOR ALL-AMERICAN 2020  
\* JR 3 YR OLD RES. ALL-AMERICAN 2020  
\* 2nd JR 3 YR OLD WINTER NATIONAL JR SHOW 2020

Breeder:  
SCHWENDIMANN FARMS  
Current Owner:  
CLOVER HILL GENETICS  
HARTFORD WI

Consignor: Greg & Marcia Clark

gmc\_farm@yahoo.com (814) 602-7089

Reserve Bid: \$300/embryo

Location shipping from: Boviteq – Syracuse, New York

Additional information:

Dam: Schwende Walkin On Sunshine VG88

Sire: Henkeseen Cyride \*TC

GMC REBEL LOGIC-ET 00000000456757  
CLARK, GREGORY & MARCIA RED 08/17/2003  
E90  
PPR: -45 95%R PTAT: +0.2 96%R (12/22)  
PTA: -792m +5f -19p +42NM\$ 97%R (MACE)  
PTA PL: +2.7 SCS: +3.18 DPR: -0.6 SCE:  
489 dau. av. 19024 3.9 750 3.1 591  
216 class. dau. av. FS:84.3 UDC:-0.11 FLC:1.29

OURWAY ALISHAS ANGEL 9TH EXP 000000068308935  
LIEN, DILLON RLW 09/07/2010  
07/07 E91 E95 E91 E90 V88 E91 (04/18)  
ST SR DF RA TW RR RS FA UA UH UW UC UD TP TL  
9 9 8 6 9 5 5 6 9 7 7 7 8 5 7  
PPR: -30 44%R PTAT: +0.2 40%R  
PTA: -626m -37f -6p -149NM\$ 22%\$  
DEV: -337m -47f +20p (12/22)  
02/08 305d 2X 16040 3.5 561 3.3 524 DHIA  
04/00 305d 2X 20210 3.4 689 3.4 686 DHIA  
\* 3rd SR 3 YR OLD WINTER NATIONAL SHOW 2014  
\* FALL HFR CALF ALL AMERICAN CONTEST WINNER 2012  
\* AGED COW NOM. ALL-AMERICAN 2017

OURWAY WALK ON THE WILDSIDE 000000068319344  
LIEN, DILLON RWM 10/01/2014  
V89  
PPR: -57 55%R 00%R  
PTA: -982m -23f -17p -100NM\$ 61%R  
PTA PL: +1.0 SCS: +3.11 DPR: +0.5 SCE:  
11 dau. av. 21340 4.0 860 3.2 685

HARD CORE OTHELLO SNOOPY ET 000000068303119  
FISHER, KEITH A & DONNETTE F. RED 06/01/2008  
Not Classified  
PPR: -140 79%R PTAT: +0.0 77%R (12/22)  
PTA: -1133m -39f -35p -288NM\$ 86%R  
PTA PL: +0.4 SCS: +3.33 DPR: +1.5 SCE:  
51 dau. av. 18536 3.7 692 3.0 560  
41 class. dau. av. FS:84.3 UDC:0.23 FLC:-1.48

HUNTERS SNOOPY SNAZZE 000000068316966  
BEHLING, TRAVIS RED 06/12/2014  
AGE FS SS DQ RP MO MS  
06/02 2E-E92 E94 E90 E91 E90 E92 (08/20)  
ST SR DF RA TW RR RS FA UA UH UW UC UD TP TL  
8 7 7 5 7 7 7 6 8 7 8 6 5 5 5  
PPR: -109 41%R PTAT: -0.2 30%R  
PTA: -1197m -34f -32p -274NM\$ 3%\$  
DEV: -2745m -76f -71p (12/22)

HUNTERS ELSA 000000068309479  
HUNTER, KATHLEEN L. RED 06/03/2011  
Not Classified  
PPR: -103 47%R 00%R  
PTA: -1015m -27f -26p -267NM\$ 4%\$  
DEV: -3403m -83f -84p (12/22)  
02/00 255d 2X 7690 4.0 304 3.5 268 DHIA  
03/00 146d 3X 7430 3.8 286 3.0 223 DHIA  
\* 2nd JR 3 YR OLD WI STATE FAIR 2014



Early Cyride Daughter:  
Henkeseen Cyr Rebellion-EXP  
Res. Jr. All-American Fall Calf  
& Nom. AA Fall Calf 2022

Dam of Embryos:

Schwende Walkin On Sunshine VG88



2023  
American Milking Shorthorn Society



*Spring Spectacular Online Sale*



***SEMEN***





# S1

## Ourway Walk on the Wildside

138MS5636  
5 units

Consignor: Ourway Cattle Company

ourwayholsteins@yahoo.com (608) 220-5931

Reserve Bid: \$60/unit

Location shipping from: Brooklyn, Wisconsin

Additional information: Reg #68319344

Wildside is classified VG89  
(12/22 proof) PTA PL+1.0 SCS +3.11 DPR+0.5  
11 dtrs ave 21,340m 4.0%F 3.2%P



Dtr: Lazy M Wildside Genette EXP EX90

Unanimous All-American Sr 3 – 2022

Grand Champion 2022 – World Dairy Expo, AA Dairy Show,  
Northeast All-Breeds Show

Unanimous All-American Sr 2 2021

Grand Champion 2021 – Winter National



# S2

## GE Panorama Anticipation

A0004871  
10 units

Consignor: Katie Agnew

shorties48@hotmail.com (920) 273-9324

Reserve Bid: \$10/unit

Location shipping from: Oconomowoc, Wisconsin

Additional information: (12/22 proof) PPR+39 PTA+271m+23f+13p  
17 dtrs ave 19,989m 3.9%F 3.2%P  
10 Dtrs ave classification: 84.8



Dam: Panorama Angeline 9th  
EX94

4-time Brisbane Royal Champ.  
305d 22,597m 3.7%F 3.2%P



Dtr: Cold Springs Ant Buttercup EXP  
Nom. AA Sr. 2-Year-Old 2022



**S 3 Innisfail Major Leader**  
**91MS5741 15 ampules**

Consignor: Katie Agnew  
 shorties48@hotmail.com (920) 273-9324

Reserve Bid: \$2/ampule

**ALL PROCEEDS DONATED TO AMSS**

Location shipping from: Oconomowoc, Wisconsin  
Additional information:  
 Reg # 360002823 – equivalent to GE herdbook level  
 Dark roan in color  
 DOB: 2/1/1976  
 79 classified dtrs average a final score of 84.4  
 64 dtrs average 13,727m 3.6% 501F 3.2% 439P

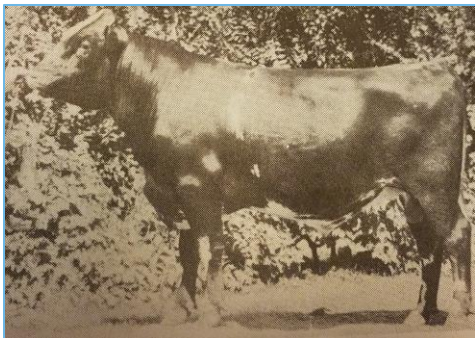

Innisfail Major Leader  
 Thorland Majority Red x  
 2E90 Lady 293D

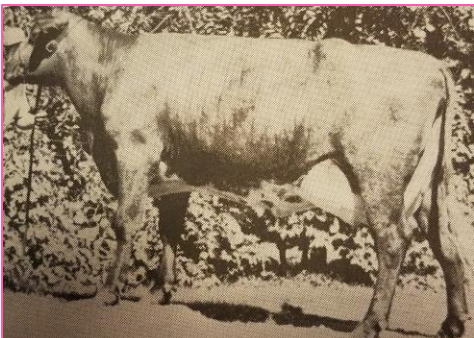

Maternal Sister:  
 Innisfail Lady 400th 3E92  
 4-9 365d 17,030m 777F



**S 4 Eichlers Liriano Blaine EXP**  
**7MS0359 5units (4 sexed, 1 conv.)**

Consignor: Denise Cabe  
 cabefarm13@gmail.com (828) 342-7844

Reserve Bid: \$15/unit

Location shipping from: North Carolina  
Additional information:

Reg # 840003012719334  
 Red, White Marks  
 DOB: 5/4/2013  
 58 classified dtrs average Final Score 83.8 (UDC:1.10 FLC:0.41)  
 210 dtrs average 19,476m 3.9% 752F 3.1% 597P



Dtr: Rovin Blaine Alise Amora  
 Nom Junior AA Fall Calf 2022



Dtr: Rose Park Blaine Violet  
 Nom AA Winter Calf 2019





**\$5 Zenas Kourt Zippo**  
**14MS0119 10 units**

Consignor: Denise Cabe  
 cabefarm13@gmail.com (828) 342-7844

Reserve Bid: \$10/unit

Location shipping from: North Carolina

Additional information:

Reg # 68311733

Red and White

DOB: 6/8/2012

23 classified dtrs average Final Score 82.7 (UDC:0.73 FLC:0.09)

59 dtrs average 19,078m 3.6% 696F 3.1% 574P



Dam:  
 Dan Sal Megadeth Zena 2E94  
 2X All-American, 1X Reserve AA

Intermediate Champ –  
 World Dairy Expo 2008



**\$6 Lands-Brook Clancy**  
**138MS5252 10 units**

Consignor: Denise Cabe  
 cabefarm13@gmail.com (828) 342-7844

Reserve Bid: \$12/unit

Location shipping from: North Carolina

Additional information:

Reg # 68310547

Dark Roan

DOB: 6/9/2011

39 classified dtrs average Final Score 85.0 (UDC:1.53 FLC:0.29)

52 dtrs average 17,996m 3.9% 706F 3.2% 569P



Dam: Lands-Brook Christina  
 4E96 – 7X All-American  
 World Dairy Expo Champion



Dtr: Po-Cop Clancy Fancy EXP  
 All-American Fall Calf 2018





**S7** **Rovin Bolaro EXP**  
7MS0444 **9 units**

Consignor: Denise Cabe

cabefarm13@gmail.com (828) 342-7844

Reserve Bid: \$8/unit

Location shipping from: North Carolina

Additional information:

Reg # 68309957

Red

DOB: 1/23/2012

14 classified dtrs average Final Score 83.2 (FLC:1.47)

34 dtrs average 17,189m 3.9% 678F 3.2% 544P

Dtr: Weissman Bolaro Bonnie

Res. Jr All-American Aged Cow '22



**S8** **Corstar Mixology EXP P**  
179MS0015 **10 units**

Consignor: Casey Weiss

caseyweiss@yahoo.com (937) 564-8861

Reserve Bid: \$9/unit

Location shipping from: Great Lakes Sire Service, Michigan

Additional information:

Reg # 68328712

Roan

DOB: 7/22/2020

Sire: Lands-Brook Camero EXP

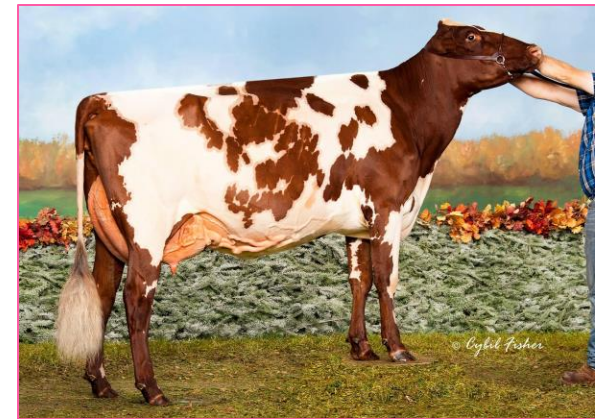

Dam: Corstar Deuce Mix-P EXP TW 3E94

All-American Junior 3-Year-Old 2016

Top Record: 8-5 305d 28,230m 3.7%F 3.1%P





**\$ 9**

**RoVin Atlas Sada Sean PP**  
54MS0093      **10 units**

Consignor: Casey Weiss

caseyweiss@yahoo.com      (937) 564-8861

Reserve Bid: \$9/unit

Location shipping from: Hawkeye Breeders, Iowa

Additional information:

Reg # 68326460

Red

DOB: 5/6/2019

ALL offspring will  
be POLLED!



Dam: Rovin Abner-P Sue Sada EXP P EX90 91MS

Reserve All-American Sr. 3-Year-Old – 2019

Top record: 3-6 365d 22,960m 4.3% 994F 3.0% 689P



**\$ 10**

**RoVin Mega All Abner P**  
138MS5650      **10 units**

Consignor: Casey Weiss

caseyweiss@yahoo.com      (937) 564-8861

Reserve Bid: \$5/unit

Location shipping from: Arcanum, Ohio

Additional information:

Reg # 68309795

Red and White

DOB: 1/1/2012

31 classified dtrs average Final Score 84.1 (FLC:0.18)

34 dtrs average 19,007m 3.7% 699F 3.0% 561P

Dam: Rovin Lira Allison EXP P 2E92

HM All-American Fall Calf – 2011

Reserve All-American Fall Yearling – 2012

3-6 305d 22,030m 4.7%F 2.8%P

4-9 305d 26,690m 4.7%F 2.8%P





# \$11 B-D-F Diamond Sparkler

140MS0020 10 units



## INDEX



Consignor: Casey Weiss

caseyweiss@yahoo.com (937) 564-8861

Reserve Bid: \$9/unit

Location shipping from: Arcanum, OH

Additional information:

Reg # 467260

Red Little White

DOB: 3/29/2007

28 classified dtrs average Final Score 84.9

33 dtrs average 18,305m 3.9% 717F 3.2% 584P

Dam: Othello Rubys Jewel 3E93 94MS  
HM Jr. All-American 5-Year-Old - '07

3-9 345d 35,220m 6.0%F 3.1%P  
5-6 305d 32,910m 6.1%F 2.8%P  
8-7 305d 31,460m 7.5%F 2.6%P  
9-10 312d 31,690m 4.1%F 3.1%P



Lot	Consignment	Reserve	Age	Consignor
L1	February heifer (Pending)	\$1,800	Winter Calf	Allen Hess
L2	Choice of December calves	\$1,800	Winter Calf	SWAG Milking Shorthorns
L3	Ourway Wild Creampuff	\$2,500	Fall Calf	Ourway Cattle Co
L4	Mapleton Vly Lottry Roulade ET	\$2,000	Fall Calf	Mapleton Valley Farms LLC
L5	MD-Misty Medo Cyri de Marigold	\$2,200	Summer Yearling	Addison Malott
L6	RTB Ricochet Lingus	\$6,500	Summer Yearling	RTB Partners
L7	Circle B A Maroon-EXP	\$1,800	Spring Yearling	Matthew Borchardt
L8	Idalee RU Trippin EXP ET	\$3,500	Jr 2-Year-Old	Allen Hess
L9	Idalee RU Topsy EXP ET	\$5,000	Jr 2-Year-Old	Allen Hess
L10	Mapleton Vly Adobe Bella	\$2,000	Sr 2-Year-Old	Mapleton Valley Farms LLC
L11	Lazy M Wil dside Liberty ET	\$3,000	Sr 2-Year-Old	Brandon Neely
L12	Lands-Brook Camille	\$4,500	Sr 3-Year-Old	Matt Henkes
L13	Woodsey-Dell HB River EXP	\$200	BULL	Douglas Brooks
L14	Choice of Bull Calves	\$900	BULL	Mapleton Valley Farms LLC
E1	Liza P Full Sibling - 4 #1 Reverse Sort Embryos	\$500/e	Embryo	Allen Hess
E2	Comanche X Lovely Lady - 5 #1 IVF Embryos-Sexed Semen	\$400/e	Embryo	Cory & Kristen Salz
E3 a	Sunshine X Cyri de - 3 #2 IVF Embryos-Sexed Semen	\$300/e	Embryo	Greg & Marcia Clark
E3 b	Sunshine X Cyri de - 1 #1 & 2 #2 IVF Embryos-Sexed Semen	\$300/e	Embryo	Greg & Marcia Clark
S1	5 units - Ourway Walk the Wildside	\$60/unit	Semen	Ourway Cattle Co
S2	10 units - GE Panorama Anticipation	\$10/unit	Semen	Katie Agnew
S3	15 Ampules - Innisfail Major Leader	\$2/unit	Semen	Mapleton Valley Farms LLC
S4	5 units - Eichlers Liriano Blaine EXP (4 sexed)	\$15/unit	Semen	Denise Cabe
S5	10 units - Zenas Kourt Zippo	\$10/unit	Semen	Denise Cabe
S6	10 units - Lands-Brook Clancy	\$12/unit	Semen	Denise Cabe
S7	9 units - RoVin Bolaro	\$8/unit	Semen	Denise Cabe
S8	10 units - Corstar Mixology EXP P	\$9/unit	Semen	Casey Weiss
S9	10 units - RoVin Atlas Sada Sean PP	\$9/unit	Semen	Casey Weiss
S10	10 units - RoVin Mega All Abner P	\$5/unit	Semen	Casey Weiss
S11	10 units - B-D-F Diamond Sparkler	\$9/unit	Semen	Casey Weiss

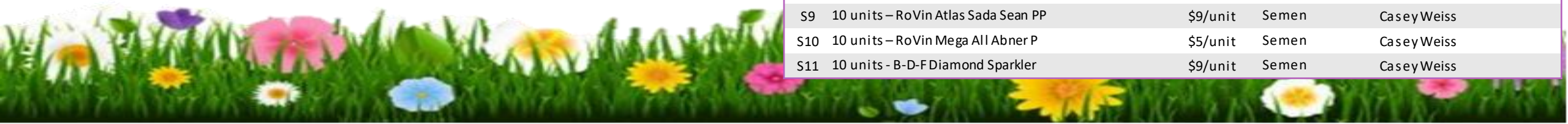

- All bidders are required to register and give full identification prior to the beginning of the auction. Bidders that sign up on Cowbuyerlive.com platform less than 15 minutes before the start of the sale may not be approved. Any bidder with limited or no history of bidding with Cowbuyer.com might not be approved. It is understood and agreed that Cowbuyer.com LLC is acting as Agent only and shall in no case whatsoever be held liable by either party for the performance of any term or covenant of the agreement or for damages for nonperformance thereof.
- This is a privately owned & operated sale and we reserve the right to refuse admittance to any person and reserve the right to decline any online bidder. Bidder does hereby indemnify and hold harmless cowbuyer.com, auctioneer and seller from any and all damages, claims, or liabilities from injuries to persons or property of any type whatsoever, caused before, during, or after the auction.
- Payment Information Terms of Sale:
  - Cash/Check/Credit Card (4% buyer's premium charged on credit card purchases)
    1. For buyers not in attendance, full payment for purchase is due to Cowbuyer.com LLC within 5 business days of the sale. No Exceptions!
    2. If paying with credit card and payment is not made in 10 days Cowbuyer.com LLC is authorized to charge the card until the balance is paid in full.
    3. Partners reserve the right to bid on all partnership consignments.
    4. The seller, sponsor, or sale manager reserves the right to require payment by wire transfer, certified check, or in cash. If other arrangements for payment are made with the seller, a written agreement acknowledging such terms and signed by both parties must be filed with the sale clerk prior to release.
    5. All payments must be made to Cowbuyer.com LLC. No release will be given prior to a satisfactory settlement.
    6. The bidder agrees that under no circumstances will he/she initiate a chargeback on his/her credit card or cancel payment if payment is made by credit card, personal or business check guaranteed by the bank. If bidder does initiate charge back or cancel payment they will be banned from future Auctions.
- Seller Responsibilities
  - Guarantees right and clear title to property
  - Retains title until payment has been honored unless other arrangements are made.
  - Upon successful sale and payment will proceed to furnish the necessary health papers required to allow movement of item to location of buyers choosing.
- Buyer Responsibilities
  - Upon successful sale and payment will provide transportation for item at their own expense.
- RISK: All animals are at the purchaser's risk as soon as struck off, but will be cared for free of charge for a reasonable length of time.
- HEALTH CERTIFICATES: Each animal shall be accompanied by an official health certificate approved by the livestock sanitary official of the state of origin. Results of any future health tests are not guaranteed.
- CERTIFICATES: Each animal is recorded, or will be recorded, in the Herdbook of the AMSS. The certificate of registry with recorded transfer will be furnished by the seller to the purchaser when payment is made in full, expense incurred by seller. Every animal must be transferred to the new owner and may not be transferred back to the seller for 12 months.
- PEDIGREE INFORMATION: All production, classification, type and production summaries are current. All records, except records in progress are shown on crude protein scale. Only records recognized by the Society are acceptable for pedigrees are used in pedigree contained herein.
- ERRORS: If any errors or omissions are discovered, they will be announced from the auction stand, such announcements to take precedence over the matter of print in this catalog. Neither the editors of the catalog, the sale's management, nor the consignors can assume any responsibility for any errors or omissions in the catalog.
- WARRANTIES: Buyers are entitled to warranties as listed below only after full compliance with previous listed terms.
  - 1) Unless otherwise noted in the catalog each animal is sold as sound.
  - 2) Each animal is sold as a breeder subject to the following conditions:
    - FEMALES: Any female pregnant when sold or that has freshened within 45 days of date of sale shall be considered a breeder. Females bred when sold are presumed to be pregnant, but pregnancy is not guaranteed. Should any female not be pregnant when sold, after reaching the age of 21 months, fail to become pregnant within four months having been bred to a bull known to be a breeder and after having been treated by a competent licensed veterinarian, the matter shall be reported in writing to the consignor, who shall then have the privilege of three months time in which to prove the animal a breeder before refunding the purchase price or making other satisfactory settlement to the buyer. The consignor makes no warranty that pregnant cows will deliver live calves, nor that they will carry calves full term, nor does he guarantee that the calf carried will not be mummified. In no case shall the seller be responsible for more than the sale price of the animal.
  - 3) Heifers that have never calved are in no way guaranteed as to the condition of their udders following calving. No guarantee is made concerning freedom from hardware unless so announced.
  - 4) Above warranties cease when the animal is disposed of by the original purchaser.
  - 5) Transportation charges on all animals subject to adjustment shall be split between the buyer and seller
  - 6) If, after the sale, embryos or oocytes are recovered from a female or an attempt is made to super ovulate her, this negates the breeding warranty unless there is a separate written agreement between buyer and seller.

