

“Success in the show ring starts here!”



Massachusetts Blue Ribbon Calf Sale

WEST SPRINGFIELD, MA - MARCH 18TH, 2023

HELD AT THE EASTERN STATES EXPOSITION
1305 MEMORIAL AVENUE, WEST SPRINGFIELD, MA 01089



HOLSTEIN ASSOCIATION TERMS AND CONDITIONS FOR PUBLIC SALES

EFFECTIVE MARCH 2, 1996 - Amended October 1, 1997, June 28, 2000, June 23, 2002, March 26, 2010 and March 24, 2016

TERMS: The terms of the sale are cash unless arrangements are made prior to the sale or are printed in the sale catalog. Only when the above conditions are met will the buyer be entitled to the warranties listed below. In no case will animals be released unless settlement is made with the clerk of the sale.

RESPONSIBILITY: The seller, buyer, and manager of this sale are obligated to comply with the provisions of these terms and conditions.

EXPORT SALES: Buyer assumes all responsibility for health tests required by the importing country.

BIDS: The highest bidder is the buyer. Bidding parties or their agents are responsible for all bids placed. Every animal or lot presented for bidding is pledged to absolute sale. In case of dispute, the animal or lot will again be put up for advance bids, and if there is no advance bid, the animal or lot will be sold to the person the auctioneer accepted the last bid from. In case two or more claim the bid, the auctioneer will indicate the party whose bid he recognized. Other claimants will be given an opportunity to increase the bid and bidding will be restricted to the two or more claimants.

BY-BIDDING: Bidding directly or indirectly by the sole owner of any animal or lot is prohibited unless the intention to bid is disclosed specific to each animal in the catalog and announced when the animal enters the ring. Bidding by any member of a partnership, syndicate, or other entity having an ownership interest in an animal or lot is permitted.

TRANSFER OF OWNERSHIP: For all Registered HolsteinsSM, the transfer of ownership to the buyer will be recorded on the records of Holstein Association USA and a certificate of registration showing that transfer of ownership will be provided to the buyer free of charge. For embryos, the transfer of ownership to the buyer will be recorded on the records of Holstein Association USA free of charge to the buyer.

RISK: All animals located at sale site are at the purchaser's risk as soon as struck off,

WARRANTIES:

- 1) Each consignor warrants clear title to the animal or lot, and the right to sell same.
- 2) To the best of the seller's knowledge, each animal is sound and healthy in every respect and embryos have been recovered, processed, frozen, transferred and graded in keeping with IETS recommendations unless otherwise noted in the catalog or announced from the auction stand. Every precaution will be taken to represent the physical condition of each lot exactly as is known. Examination of all purchases should be made immediately after the purchase and before the close of the sale, and if found not to be as represented, complaint must be reported to the sale management before the close of the sale. In the event no complaint is filed, it is understood that the buyer assumes full ownership in the case of animals at sale site together with all risks, after which no representations of the seller can be challenged through the sale management. Heifers that never calved are in no way guaranteed as to the condition of their udders following calving. The sex of an embryo or fetus is in no way guaranteed.

3) Breeding Warranty

The seller guarantees all animals to be breeders, but not beyond the purchase price, with the following understanding:

- a. Males - Should any bull after reaching the age of fourteen months fail to prove a breeder after being used for two months on cows or heifers known to be breeders, the matter shall be reported in writing to the seller within three months of the sale date. The report must include the animal's examination record, a written statement of treatment, and a statement of the animals' inability to breed,

by a licensed veterinarian. The seller has the option to refund the purchase price or make other settlement that is satisfactory to the buyer. In either case the rights of ownership of the animal return to the seller. The seller makes no guarantees with respect to the ability to freeze semen.

- b. Females - All females are guaranteed to be breeders with the exception of:

1. Cows over 7 years of age when sold;
2. Cows and/or heifers carrying a pregnancy that is the result of an embryo transfer.

Report of a non-breeder must occur in writing within 3 months of the date of sale or before the animal reaches 21 months of age and must be submitted to the seller. The report must include the animal's examination record, a written statement of treatment, and a statement of the animals' inability to breed, by a licensed veterinarian. The seller has the option to refund the purchase price or make other settlement that is satisfactory to the buyer. In either case the rights of ownership of the animal return to the seller.

Females bred when sold and pronounced in calf are presumed to be pregnant but pregnancy is not guaranteed unless so announced. The seller makes no warranty that pregnant cows will deliver calves or that they will carry calves full term.

- c. If, after the sale, embryos or oocytes are recovered from a female or an attempt is made to superovulate her, this negates the breeding warranty unless there is a separate written agreement between buyer and seller.

SHIPPING: Assistance will be given in arranging shipping of the animals after the sale. All costs, risks and responsibility will be borne by the purchaser.

PEDIGREE INFORMATION: All production, classification, type and production summaries are current. Only information recorded on Holstein Association USA pedigrees is used. Any production or classification records supplied by the seller or consignor will be properly identified as provided by owner. Records in progress are identified as such.

GENOMIC INFORMATION: If genomic information on the animal or embryo is available, it must be dated and disclosed at or before the time of sale.

EMBRYO TRANSFER: All registered animals that have resulted from embryo transfer are identified with one of the following suffixes in the name: ET, ETS (from split embryo), or ETN (from nuclear transfer). If unregistered, the appropriate technology will be identified. Donor dams are identified.

HEALTH WARRANTY: The seller will provide an official health certificate to the buyer for each animal showing the results of all health tests made in preparation for this sale as required by the state where the cattle reside. Other health tests completed for this sale will be disclosed.

ERRORS: The material in this catalog has been carefully edited. If any errors or omissions are discovered, they will be announced. Such announcements take precedence over that printed in this catalog.

ACCIDENT: The sale management, the consignors, and the owner of the grounds will not be responsible in any case for the condition of the grounds or the behavior of the animals and disclaim any liability in the event of personal accident or property loss.

LIMITATIONS OF WARRANTIES: Warranties contained herein, unless terminated earlier, will cease upon the resale of an animal.

Massachusetts Blue Ribbon Calf Sale 2023



March 18th, 2023 - ESE Fairgrounds West Springfield, MA

We will have a selection of March 2023 calves available at the sale in addition to the lots in the catalog.

See our website for information on the Futurity Contest offered to youth.

www.blueribboncalfsale.com

Special appreciation and thank you to the following individuals as our sale staff:

Auctioneer: Jack Lomeo, Jr. (315) 778-7783

Pedigrees: Seth Johnson (614) 208-3529

Ringmen:

Zach Tarryk (860) 576-0939

John Collins (860) 670-5588

Brian Peila (413) 772-9791

Andy Rida (413) 478-8319

Phone Bids:

Scott Davenport (860) 460-7325

Tyler Woodman (603) 477-6149



**Sale will be online at
Cowbuyer.com**

Fitting Crew:

Emily Fisher, Jason Bagley, Lizie Dumont, Chris Porrovecchio, & MA 4-H Dairy members

Sale Sponsored by the Massachusetts 4-H Dairy Committee

Sale Chair: Moira Poitras (413) 244-8969 (cell)

Directions and lodging located on the back cover

Massachusetts Blue Ribbon Calf Sale 2023



Strans-Jen-D Tequila-Red-ET EX96

Dam of Lot 1 | 2nd Dam Lot 2

2017: Res All-American & HM All-Canadian R&W Mature/Aged Cow; 2nd & HM Sr Champ R&W WDE; 2nd R&W RAWF; Sr & Grand WI R&W State Show; Res Sr & HM Grand WI State Show; Senior & Grand Wisconsin Red & White Spring Show



Jen-D Devil Tiffany-Red EX95-3E

2nd Dam of Lot 1
9X All-American R&W Nominee



Milksource Thunder-Red-ET

Maternal Sister to Lot 1 | Maternal Sister to Dam of Lot 2
Sired by Avalanche, Classified EX91

Supreme Champion Heifer Junior & Open WDE 2019
Junior Champion Grand International RW Show 2019



Milksource Tantrum-Red EX92

Maternal Sister to Lot 1 | Maternal Sister to Dam of Lot 2

Nominated All-American R&W 2022, 2021, 2020 | 2020 UAA Winter Yearling RW
1st Sr Three Y/O & Reserve Intermediate Champion Int'l RW Show 2022



Milksource Taelyn-ET

Maternal Sister to Lot 1 | Maternal Sister to Dam of Lot 2
Sired by Armani

Reserve Supreme Champion Heifer, WDE 2018
Junior Champion, International Holstein Show 2018

Massachusetts Blue Ribbon Calf Sale 2023



Siemers W Talladega-Red-ET Consigned by D & C Bailey and J Zimmerman, Valley Falls, NY

DOB: 09/02/22

Registration:
840003234660841

Mr Blondin Warrior-Red
840003139655530

Strans-Jen-D Tequila-Red-ET
141024338 EX96

2-05 365d 24550M 4.7% 1145F 3.2% 785P
3-09 306d 23990M 4.4% 1048F 3.1% 748P
4-10 293d 27840M 4.4% 1231F 3.0% 842P
2016: Res All-American R&W 5 Y/O; Grand MidWest Natl Spring Show;
Grand MidWest R&W Natl Spring Show
2015: Unanimous All-American R&W 4 Y/O; Sr & Grand R&W WDE
2014: Unanimous All-American R&W, Nom AA B&W & Nom All-Can B&W
Sr 3 Y/O; Int & Grand R&W WDE; 3rd RAWF; Int & Grand MN Fall Natl
2013: All-MN & Res All-American Sr 2 Y/O; Int & Grand MN State Show; Int
& Grand R&W MN State Show; 2nd MidWest FFall Natl
2012: Nom All-American Fall Yrig; Jr Champ MN State Show

Dymentholm Mr App Avalanche-TW
11957107

Triplecrown-Jw Door Wisp-ET
840003128860372 VG-85-3YR-CAN
3-03 365d 35587M 4.0% 1424F 3.5% 1246P

Scientific Director-Red-ET
138551069

Jen-D Devil Tiffany-Red
62918023 EX95-3E

6-06 365d 36140M 4.1% 1472F 3.1% 1128
8-07 365d 36170M 4.3% 1546F 3.0% 1082P
Lifetime 178170M 4.2% 7533F 3.1% 5475P
2014: Nom All-American R&W Aged Cow; Grand MidWest Spring R&W
Show; Grand MN State Fair R&W
2013: HM All-American Aged Cow; Res Grand MidWest Fall Natl; 2nd
R&W WDE
2012: Grand MidEast Fall Natl R&W Show; Grand MN State Fair R&W;
Grand MN State R&W Show
2011: Supreme MN State Fair; Res Sr Champ MidWest Spring R&W Show
2009: Grand MN State Fair R&W
2008: Jr Champ MidWest Spring R&W Show
2007: All-American R&W Winter Calf

3RD Dam: Jen-D Pred Tosha-Red
61128560 VG88 EX/MS
3-04 365d 27620M 3.0% 837F 2.9% 801P
4-07 365d 31470M 2.7% 859F 3.2% 998P



MM-T Pockets Tabby-Red-ET Consigned by Mike Maloney, North Bangor, NY

DOB: 12/04/22

Registration:
840003244709331

Riverdown Unstopabull-Red
840003244709331

Seimers Tequila 163-Red-ET
840003229290828

2022: 1st & Res Jr Champ R&W Mideast Spring Natl
2021: 2nd Spring Calf R&W Intl/WDE; 1st Mideast R&W
Fall Natl; 2nd R&W WI Jr State Fair

Dymentholm Mr App Avalanche-TW
11957107

Cherry Crest That's Neat
11432171 EX91-3E-CAN

Mr Blondin Warrior-Red
840003139655530

Strans-Jen-D Tequila-Red-ET
141024338 EX96

2-05 365d 24550M 4.7% 1145F 3.2% 785P
3-09 306d 23990M 4.4% 1048F 3.1% 748P
4-10 293d 27840M 4.4% 1231F 3.0% 842P
2016: Res All-American R&W 5 Y/O; Grand MidWest Natl Spring Show;
Grand MidWest R&W Natl Spring Show
2015: Unanimous All-American R&W 4 Y/O; Sr & Grand R&W WDE
2014: Unanimous All-American R&W, Nom AA B&W & Nom All-Can B&W
Sr 3 Y/O; Int & Grand R&W WDE; 3rd RAWF; Int & Grand MN Fall Natl
2013: All-MN & Res All-American Sr 2 Y/O; Int & Grand MN State Show; Int
& Grand R&W MN State Show; 2nd MidWest FFall Natl
2012: Nom All-American Fall Yrig; Jr Champ MN State Show

3RD Dam: Jen-D Devil Tiffany-Red
62918023 EX95-3E

6-06 365d 36140M 4.1% 1472F 3.1% 1128
8-07 365d 36170M 4.3% 1546F 3.0% 1082P
Lifetime 178170M 4.2% 7533F 3.1% 5475P
2014: Nom All-American R&W Aged Cow; Grand MidWest Spring R&W Show; Grand MN
State Fair R&W
2013: HM All-American Aged Cow; Res Grand MidWest Fall Natl; 2nd R&W WDE
2012: Grand MidEast Fall Natl R&W Show; Grand MN State Fair R&W; Grand MN State
R&W Show
2011: Supreme MN State Fair; Res Sr Champ MidWest Spring R&W Show
2009: Grand MN State Fair R&W
2008: Jr Champ MidWest Spring R&W Show
2007: All-American R&W Winter Calf

4TH Dam: Jen-D Pred Tosha-Red
61128560 VG88 EX/MS

3-04 365d 27620M 3.0% 837F 2.9% 801P
4-07 365d 31470M 2.7% 859F 3.2% 998P

Massachusetts Blue Ribbon Calf Sale 2023



Dyks Kite Linda-Red EX95-4E

4th Dam of Lot 3 | 5th Dam of Lots 4 + 5
 2012: All-American R&W 125,000lb Cow | 2011: Grand Champ NY Spring Show
 2010: All-American R&W Aged Cow | 2008: All-American R&W 4 Y/O Cow; Res Grand Champ Intl R&W Show



Whittier-Farms B Libby-Red EX91

Dam of Lot 3 | Family Member to Lots 4 + 5



Whittier-Farms Leila-Red EX94

2nd Dam of Lot 3 | Family Member to Lots 4 + 5
 2015: 1st Jr 3 Y/O, Sr & Grand Big E Jr R&W Show; 2nd Big E R&W Show
 2014: 1st Jr 2 Y/O NY Spring R&W Show



Hurcroft Awe Lillyann EX94

Family Member to Lots 3, 4, + 5
 Awesome x EX93 Defiant x Linda
 2022: Reserve All American R&W Four-Year-Old | Nominated All American B&W Four-Year-Old
 2022: Supreme Champion All American Dairy Show

3

Whittier-Farms Leeza-Red

Consigned by Todd J Whittier, Sutton, MA

DOB: 12/13/21

Registration:
145367262

Cycle McGucci Jordy-Red
840003131666411

Whittier-Farms B Libby-Red
144411481 EX91

Mr Apples McGucci-ET
72353438

Bryersquart GChip Jail-P-ET
71402418 EX90
1-11 341d 31580M 3.9% 1233F 2.9% 925P

Mr Dg-TM King Bailey-ET
73508043

Whittier-Farms Leila-Red
141795014 EX94

2015: 1st Jr 3 Y/O, Sr & Grand Big E Jr R&W Show; 2nd Big E R&W Show
 2014: 1st Jr 2 Y/O NY Spring R&W Show

3RD Dam: Whittier-Farms Tal Love-ET
139057205 EX90

4TH Dam: Dyks Kite Linda-Red-ET
61485924 EX95-4E

4-01 365d 36990M 4.2% 1562F 3.3% 1230P
 6-05 365d 35260M 4.3% 1516F 3.3% 1178P
 7-08 365d 34550M 3.7% 1268F 3.2% 1111P
 Lifetime 180590M 4.1% 7402F 3.4% 6112P

5TH Dam: Double-G Rubens Lindsay
7087294 EX94-4E

2-11 365d 25950M 4.5% 1168F 3.4% 872P
 6-06 365d 27950M 4.1% 1153F 3.2% 895P
 9-09 365d 31240M 4.5% 1415F 3.1% 954P
 Lifetime 164151M 4.3% 7051F 3.2% 5287P
 2001: Nom All-Canadian Milking Yrlyg

Massachusetts Blue Ribbon Calf Sale 2023

4

Don-Sim Analyst Lilly-Red

Consigned by H, G & J Newland & A & S Brown, Sutton, VT

DOB: 06/25/22

Registration:
840003252788445

Mr Affection Analyst-Red-ET
840003136496608

Whittier-Farms Dop Lea-Red
144565247 VG88

Riverdown Unstopabull-Red
11801450

Milksource Byway Affection
840003138524450 EX94
4-05 305d 39960M 4.3% 1737F 2.6% 1033P
1st Aged Cow & HM Sr Champ 2022 MD Spring Show

Scientific Doppler
143754338

Whittier-Farms Lady In-Red
142635771 VG88
2-02 298d 20080M 3.7% 748F 3.0% 605P
3-01 273d 16080M 4.2% 679F
4-00 340d 20418M 3.9% 796F

3RD Dam: Whittier-Farms DSK Lady-Red
141222307 EX91-2E
2-00 365d 22120M 4.3% 941F 3.3% 721P
3-01 365d 25770M 4.5% 1155F 3.4% 869P
4-05 322d 21500M 4.5% 959F 3.4% 722P

4TH Dam: Whittier-Farms T Legacy-ET
139150739 VG85
1-11 305d 17490M 3.8% 662F 3.0% 529P
3-00 302d 19560M 3.8% 740F 3.3% 640P
2011: Jr Champ MA State Show
2010: Res Jr Champ MA State Show

5TH Dam: Dyks Kite Linda-Red-ET
61485924 EX95-4E
4-01 365d 36990M 4.2% 1562F 3.3% 1230P
6-05 365d 35260M 4.3% 1516F 3.3% 1178P
7-08 365d 34550M 3.7% 1268F 3.2% 1111P
Lifetime 180590M 4.1% 7402F 3.4% 6112P

6TH Dam: Double-G Rubens Lindsay
7087294 EX94-4E
2-11 365d 25950M 4.5% 1168F 3.4% 872P
6-06 365d 27950M 4.1% 1153F 3.2% 895P
9-09 365d 31240M 4.5% 1415F 3.1% 954P
Lifetime 164151M 4.3% 7051F 3.2% 5287P
2001: Norm All-Canadian Milking Yrlg

5

Whittier-Farms Moovin Lady

Consigned by Todd J Whittier, Sutton, MA

DOB: 06/01/22

Registration:
145425494

Lindenright Moovin-ET
12873743

Whittier-Farms Unstop Lady
144655678 EX90

Dymentholm Mr App Avalanche-TW
11957107

Lindenright Bradnick Moovin On
11470454 VG87 VG89/MS
33 Star Brood Cow
4-06 365d 35875M 5.3% 1900F 3.4% 1217P

Riverdown Unstopabull-Red
11801450

Whittier-Farms Lady In Black
143554956 VG86

3RD Dam: Whittier-Farms DSK Lady-Red
141222307 EX91-2E
2-00 365d 22120M 4.3% 941F 3.3% 721P
3-01 365d 25770M 4.5% 1155F 3.4% 869P
4-05 322d 21500M 4.5% 959F 3.4% 722P

4TH Dam: Whittier-Farms T Legacy-ET
139150739 VG85
1-11 305d 17490M 3.8% 662F 3.0% 529P
3-00 302d 19560M 3.8% 740F 3.3% 640P
2011: Jr Champ MA State Show
2010: Res Jr Champ MA State Show

5TH Dam: Dyks Kite Linda-Red-ET
61485924 EX95-4E
4-01 365d 36990M 4.2% 1562F 3.3% 1230P
6-05 365d 35260M 4.3% 1516F 3.3% 1178P
7-08 365d 34550M 3.7% 1268F 3.2% 1111P
Lifetime 180590M 4.1% 7402F 3.4% 6112P

6TH Dam: Double-G Rubens Lindsay
7087294 EX94-4E
2-11 365d 25950M 4.5% 1168F 3.4% 872P
6-06 365d 27950M 4.1% 1153F 3.2% 895P
9-09 365d 31240M 4.5% 1415F 3.1% 954P
Lifetime 164151M 4.3% 7051F 3.2% 5287P
2001: Norm All-Canadian Milking Yrlg

Massachusetts Blue Ribbon Calf Sale 2023



Watch-Hill Armani Esther EX91-EX94MS

2nd Dam of Lot 6
 2019: 1st ENY Futurity; 3rd NE Fall Natl Futurity
 2018: 3rd Spring Yrlg-CT State Show



Krull Broker Elegance EX96-3E

6th Dam of Lot 6
 3x All American Nominee
 Gold Medal Dam/Dam of Merit

6

DOB: 10/02/22

Registration:

840003266225699

Watch-Hill AF Evamarie-Red

Consigned by Watch-Hill Holsteins, Salem, CT

ST-Gen RR Applefree-Red-ET

840003132353140

Watch-Hill Jordy Ember

840003215431251 1st Calf 2 Y/O

2021: 3rd Spring Yrlg NE Fall Natl

Dymentholm Mr App Avalanche-TW

12111876

Lismore Delta Anna-ET

840003126680429 VG87

3-03 365d 36400M 3.7% 1361F 3.0% 1107P

Cycle McGucci Jordy-Red

840003131666411

Watch-Hill Armani Esther

840003142920907 EX91 EX94/MS

2019: 1st ENY Futurity; 3rd NE Fall Natl Futurity
 2018: 3rd Spring Yrlg-CT State Show

3RD Dam: Watch-Hill Advent Elaine

139709308 EX93-2E

2-01 361d 22200M 4.0% 882F 3.3% 730P
 3-03 334d 27220M 4.1% 1111F 3.2% 880P
 2011: 2nd NE Fall Natl Futurity

2010: All-NE Winter Yrlg

4TH Dam: Ehrhardt Champ Ellenor-ET

136631237 EX90

2-05 365d 29460M 3.4% 1008F 3.3% 985P
 3-09 365d 33069M 3.2% 1060F 3.4% 1109P

5TH Dam: Budjon-JK Linjet Epic-ET

127946108 EX92-2E Dam of Merit

4-03 305d 28540M 5.0% 1431F 3.5% 1008P
 5-11 305d 31110M 5.4% 1689F 3.5% 1094P

6TH Dam: Krull Broker Elegance

15395294 EX96-3E Gold Medal Dam/Dam of Merit

5-07 365d 40950M 3.7% 1522F 3.1% 1272P
 Lifetime 183240M 3.7% 6878F 3.4% 6267P
 3X All-American Nominee

7TH Dam: Krull Starbuck Excellency

14119044 EX90 Gold Medal Dam/Dam of Merit

3-03 365d 27140M 3.5% 937F 3.4% 930P

8TH Dam: Krull TT Excellency

11866145 EX90 Dam of Merit

3-02 363d 24320M 3.5% 863F 3.2% 783P
 Lifetime 109780M 3.7% 4077F 3.1% 3396P

9TH Dam: Krull Boot Mark Excellency

10651063 EX92-2E Gold Medal Dam/Dam of Merit

6-06 353d 27410M 3.8% 1040F 3.0% 816P
 Lifetime 201440M 3.5% 7105F

10TH Dam: Krull Kingstead Excellency

8393844 EX92-4E Gold Medal Dam

Lifetime 179790M 3.6% 6346F

Massachusetts Blue Ribbon Calf Sale 2023



St-Jacob Destry Anya-ET EX94-2E

Dam of Lot 7

2015: 1st Sr 3 Y/O, Int & Res Grand NH State Show
2014: Res Int Champ NH State Show



Tri-Day Ashlyn EX96-2E

2nd Dam of Lot 7

4X All-American | All-Time All-American 4 Y/O | 2000: All-American & Res All-Canadian Sr 3 Y/O
2001: All-World, All-American, People's Choice AA, & All-Canadian 4 Y/O

7

Morrill Abby 4408-Red-ET

Consigned by Ryan & Robert Morrill, Penacook, NH

DOB: 03/05/22

Registration:

840003249785918

KHW Kite Advent-Red-ET
133002953

St-Jacob Destry Anya-ET
71004337 EX94-2E

2-00 365d 27010M 4.3% 1162F 3.2% 871P
3-05 365d 27330M 4.4% 1189F 3.4% 920P
5-08 365d 28830M 4.1% 1195F 3.2% 933P
7-02 365d 33510M 4.5% 1502F 3.3% 1116P
Lifetime 142550M 4.4% 6253F 3.4% 4831P

Full sister: EX92 Annisa

Maternal sisters: EX96-3E/GMD, EX95-2E/GMD, EX95-2E & EX94 Stormatics; EX94, EX94 & EX93 Goldwyns; EX94, EX93 & EX90 Jaspers; EX93 Addiction; EX92 Advent; EX91, EX91 & EX90 Durhams; EX91, EX90 & EX90 Aftershocks; EX90 & EX90 Stormatics; EX90 Damion; EX90 James; EX90 Light-ning; EX90 Mac; EX90 Roy; EX90 Sept Storm; EX90 Shaquille; EX90 St Alexander

Markwell Kite-ET
128460878

Kamps-Hollow Altitude
129136431 EX95-2E

7-00 365d 39690M 4.7% 1850F 3.5% 1385P

Dam of Merit

2009 Red Impact Cow of the Year & Wisconsin Cow of the Year

Scientific Destry-ET
138122625

Tri-Day Ashlyn

17181481 EX96-2E Gold Medal Dam/Dam of Merit

2-05 357d 29140M 4.5% 1322F 3.6% 1040P

3-08 348d 38570M 4.3% 1675F 3.3% 1256P

4-09 365d 43090M 4.8% 2079F 3.3% 1422P

6-09 294d 33330M 4.7% 1563F 3.4% 4861P

Lifetime 144770M 4.6% 6665F 3.4% 4861P

3RD Dam: Bendy-Brook Odyssey Favorite

13590311 EX92-2E Dam of Merit

6-01 337d 22670M 3.4% 770F 3.1% 706P

1995: Nom Jr All-American Aged Cow

4TH Dam: Bendy-Brook Star Fonda

11077615 VG86

3-11 290d 23390M 3.5% 826F 3.1% 724P

Lifetime 108500M 3.4% 3725F 3.2% 3430P

Massachusetts Blue Ribbon Calf Sale 2023



Ned-Acres Warrior Stella-Red VG87-2YR

Dam of Lot 8
2022: 5th Junior 2 Y/O Northeast Fall National

8

KDA Jordy Sassy-Red

Consigned by Cassandra Amey, Pittsburg, NH

DOB: 06/02/22

Registration:

840003260022930

Cycle McGucci Jordy-Red
840003131666411

Ned-Acres Warrior Stella-Red
145058803 VG87/2YR
2022: 5th Jr 2 Y/O NE Fall Natl

Mr Apples McGucci-ET
72353438

Bryersquart GChip Jail-P-ET
71402418 EX90
1-11 341d 31580M 3.9% 1233F 2.9% 925P

Mr Blondin Warrior-Red
8422994

Ned-Acres RG Scarlett-Red
840003129018379 VG88

3RD Dam: Ned-Acres Surprise-Red
142421352 VG85
1-09 305d 17413M 3.2% 559F 2.9% 513P
2-11 287d 23032M 3.3% 763F 2.0% 667P
3-11 305d 25656M 3.1% 794F 2.9% 737P

4TH Dam: Dala-Star Frontrun Shauna
70065278 EX91
3-02 305d 26165M 3.5% 917F 3.0% 792P
4-02 305d 30426M 4.2% 1269F 2.8% 862P

Massachusetts Blue Ribbon Calf Sale 2023



Ridgedale-T Raichu-Red EX96-4E

3rd Dam of Lot 9

2016: 1st 150,000 lb Cow & Grand NY Spring Jr Show; 1st NY Spring Open Show
2015: Jr All-American R&W 150,000 lb Cow; 1st & Res Grand R&W WDE Jr Show
2013: Res Grand Champ-NY State Fair Open & Jr Shows

9

DOB: 03/02/22

Registration:
145445043

Just-A-Dream Avr Rhoads-Red

Consigned by Keith & Colleen Lilly, Gill, MA

Bgp Pinevalley Avery-Red-ET
67195009

Just-A-Dream McCutch Ruby
144837544

1-10 365d 17798M 4.6% 872F 3.0% 536P

Ladys-Manor Olympian
71592946

Triplecrown SS Ada-ET
71846010 VG88

4-00 305d 39220M 3.1% 1225F 3.2% 1248P

De-Su Bkm Mccutchen 1174-ET
69990138

Ridgedale Ratana-ET
139968615

4-07 365d 30469M 3.4% 1030F 2.9% 898P
5-11 365d 28556M 4.0% 1133F 2.8% 798P
7-02 365d 25892M 4.6% 1190F 2.8% 728P
8-08 357d 27847M 4.1% 1129F 2.9% 797P
9-10 365d 23890M 3.7% 889F 2.7% 639P
Lifetime 198872M 3.8% 7637F 2.9% 5711P

3RD Dam: Ridgedale-T Raichu-Red
136057242 EX96-4E

3-09 365d 22480M 4.0% 904F 3.1% 704P
5-06 365d 29330M 4.3% 1275F 3.1% 901P
7-02 365d 24260M 4.0% 974F 3.1% 753P
8-07 365d 25270M 3.9% 987F 3.2% 809P
10-08 365d 34920M 3.2% 1127F 3.0% 1039P
Lifetime 195500M 4.0% 7749F 3.3% 6514P
2010: Jr All-American 5 Y/O; 1st & Grand Premier Natl R&W Jr Show; Res Grand R&W WDE Jr Show
2008: Res Jr All-American & Nom All-American R&W Sr 3

4TH Dam: Ridgedale-T Rehema-Red-ET
133917769 EX93-2E Dam of Merit

6-02 365d 26100M 4.1% 1065F 2.9% 750P
2007: Res Sr Champ-NY State Fair

5TH Dam: Hanover-Hill-R Mi Rochelle
15700610 EX93

5-10 365d 24980M 4.6% 1154F 3.4% 840P
1996: 1st Winter Yrig Eastern Spring Natl

6TH Dam: Hanover-Hill-R Rhonda-TW
14352923 EX94-4E Gold Medal Dam/Dam of Merit

6-02 365d 38820M 4.0% 1562F 3.1% 1215P
Lifetime 196650M 4.3% 8448F 3.4% 6589P

7TH Dam: C Hanoverhill Star Roxy
13689887 EX92-2E Gold Medal Dam/Dam of Merit

4-05 365d 31780M 4.4% 1394F 3.3% 1054P
1988: Nom All-American Fall Yrig
1987: Nom All-American Fall Calf

8TH Dam: Mil-R-Mor Roxette

9177638 EX90 Gold Medal Dam/Dam of Merit 30 Star Brood Cow

7-01 365d 24530M 4.7% 1153F
Lifetime 2150d 121417M 4.7% 5725F

9TH Dam: C Glenridge Citation Roxy

8724158 EX97-4E Gold Medal Dam 6 Star Brood Cow

10-01 365d 25280M 4.2% 1061F
Lifetime 3620d 209784M 4.5% 9471F

2X QUEEN OF THE BREED
All-Time All-American Cow

Massachusetts Blue Ribbon Calf Sale 2023



Kissamsee Dundee Haley-ET EX94-4E

3rd Dam of Lot 10

2X Res Int Champ & 5X Class Winner ME State Show | 2010: 3rd 4 Y/O-NE Fall Natl | 2009: 1st Sr 3 Y/O-NE Fall Natl
2008: 2nd Sr 2 Y/O-NE Fall Natl | 2006: HM All-American Fall Calf

10

Pineland Rusty-Red Daughter

Consigned by Pineland Farm, New Gloucester, ME

DOB: 02/08/23

Registration:
Pending

Morningview Rusty-Red
73956675

Pineland Frst Grde Heirloom
840003228041816 1st Calf 2 Y/O

Coyne-Farms Sympati Pat-Red
840003012178104

Morningview Akmn Raven-ET
71505164 VG-87
2-03 365d 28230M 4.6% 1292F 3.4% 950P

Farnear-Bh 1st Grade-ET
840003125993676

Pineland Unstopabul Heat-ET
840003199695517 VG88

3RD Dam: Kissamsee Dundee Haley-ET
137187003 EX94-4E

2-07 347d 20260M 4.0% 801F 3.4% 691P
3-08 356d 24320M 4.1% 1005F 3.3% 809P
4-10 365d 22880M 4.0% 907F 3.3% 749P
7-00 365d 24840M 4.2% 1036F 3.2% 802P
8-10 352d 34160M 4.8% 1653F 3.2% 1086P
Lifetime 129130M 4.3% 5519F 3.3% 4229P
2X Res Int Champ & 5X Class Winner ME State Show
2010: 3rd 4 Y/O-NE Fall Natl
2009: 1st Sr 3 Y/O-NE Fall Natl
2008: 2nd Sr 2 Y/O-NE Fall Natl
2006: HM All-American Fall Calf
Maternal sister: EX92 Durham

4TH Dam: Rodbar Stardust Heather
15602655 EX93-4E

7-11 365d 39120M 4.4% 1716F 3.1% 1227P
Lifetime 189070M 4.6% 8683F 3.4% 6421P

5TH Dam: Manorcrest Cleitus Holly-TW
13972450 VG88 EX/MS
5-04 365d 25410M 3.9% 991F 3.2% 812P

6TH Dam: Manorcrest Peachum Alda
9482812 EX92-5E

4-07 305d 24140M 3.7% 897F 3.0% 729P
Lifetime 207800M 4.0% 8359F 3.1% 5249P

7TH Dam: Crackys Willow Ida-TW
8310578 EX91-3E

6-11 355d 26500M 3.5% 923F
Lifetime 129990M 3.8% 4908F

8TH Dam: Crackys Flector Ida
8310578 VG85



DOB: 10/22/22

Registration:

840003246967853

Dala-Star Warrior Daisey-Red

Consigned by Dan LaCoss, East Ryegate, VT

Mr Blondin Warrior-Red
3139655530

Dala-Star DB Dahlia-Red
840003215741585 1st Calf 2 Y/O

Dymentholm Mr App Avalanche-TW
11957107

Triplecrown-Jw Door Wisp-ET
3128860372 VG-85-3YR-CAN
3-03 365d 35587M 4.0% 1424F 3.5% 1246P

Mr D Apple Diamondback
840003013721049

Dala-Star Addictn Discovery
840003141804794 VG87
Maternal sister: EX90 Sid

3RD Dam: Dala-Star Aft Potato
72282945 EX91

2-03 305d 21890M 3.9% 861F 3.4% 747P
3-04 361d 35390M 4.1% 1444F 3.4% 1208P
4-05 365d 35940M 4.3% 1535F 3.5% 1260P
Lifetime 110150M 4.1% 4551F 3.4% 3757P

4TH Dam: Dala-Star Seaver Parsnip
71163039 GP83

4-10 288d 26480M 4.1% 1093F 3.4% 907P

5TH Dam: Dala-Star Canyon Pansy
132957643 EX90

8-03 283d 31480M 5.8% 1824F 3.1% 987P

6TH Dam: Arshla Lincoln Peggy
15508339 VG85

5-05 311d 24370M 4.1% 1011F 3.2% 785P

7TH Dam: Arshla Valiant Precious
12252557 EX90-2E

11-01 365d 25450M 4.2% 1079F 2.9% 750P
Lifetime 189110M 4.2% 8001F 3.1% 5792P

8TH Dam: Arshla Sexation Polly
10925808 EX90-4E

11-01 365d 25450M 4.2% 1079F 2.9% 750P
Lifetime 189110M 4.2% 8001F 3.1% 5792P

9TH Dam: Lawara Galaxy Zsa Pearl
8474202 VG86

Lifetime 101670M 3.4% 3503P

Next Three Dams:

8474202 VG87 - Lawara Hagen Zsa Maple

6794076 VG86 - Lawara Echoz Maple

5665994 EX92-4E - Zsa Zsa Mapletop - Lifetime 225162M 3.5% 781F

Massachusetts Blue Ribbon Calf Sale 2023



On-A-Whim Richard Porsche-ET EX92

2nd Dam of Lot 12

2021: 1st 5 Y/O, HM Sr & HM Grand NE Jr Natl; 2nd 5 Y/O NE Natl
2019: Nom All-American Sr 3 Y/O; 1st & Res Int Champ WDE Jr Show; 4th WDE;
1st, Int & Grand NY Spring Jr Show; 1st & Int Champ NY Spring Show

12

DOB: 04/18/21

Registration:
68213941

Bash-Bish WF Paislie

Consigned by Katie Larmon, Greenwich, NY

DUE 7/24/23 to Switzer Tals Drdvl Doboy-ET

Brown Heaven Winning Formula-ET
107362998

Bash-Bish Carter Penelope-TW
840003136925983 VG88 EX90/MS

Jolahofs Polo Jongleur-ET
120027093693

Brown Heaven Glenn Fantasy
106157091 EX97

5-11 365d 35556M 4.7% 1568F 3.4% 1208P
All-American 2012/14/15/16, All-Canadian 2012/13/14,
Grand WDE 2015/16

3RD Dam: Snow Valley Vigor Poohbear
470210573 EX92-2E, Certified
6-05 365d 25720M 4.4% 1143F 3.5% 895P
Lifetime 143717M 5719F 5023P

Voelkers TD Carter
68119645

On-A-Whim Richard Porsche-ET
68173457 EX92

Sold in 2016 MA Blue Ribbon Calf Sale

2021: 1st 5 Y/O, HM Sr & HM Grand NE Jr Natl; 2nd 5 Y/O NE Natl
2019: Nom All-American Sr 3 Y/O; 1st & Res Int Champ WDE Jr
Show; 4th WDE; 1st, Int & Grand NY Spring Jr Show; 1st & Int Champ
NY Spring Show

Massachusetts Blue Ribbon Calf Sale 2023



Kruses GK Vengeance Tippy EX94

2nd Dam of Lot 13

2019: 1st Comp Merit Cow, Sr & Grand Midwest Spring Show



Kruses GK Vengeance Tippy EX94

13

DOB: 12/10/22

Registration:

840003228072056

Hilltop Acres Biver Martini
840003138790809

Pine Tree Dyna Taser-ETV
840003143619855 1st Calf 2 Y/O

Scherma BLOoming Biver
120094290070

Hilltop Acres DVP Mindy
68166345 GP84
1-10 29840M 3.7% 1114F 3.1% 937P

La Rainbow Bfly Dynamite ETV
840003129321096

Kruses GK Vengeance Tippy
68129267 EX94-2E

2-01 290d 15030M 4.5% 681F 3.4% 515P
3-01 336d 21480M 4.5% 957F 3.5% 749P
5-00 296d 21940M 4.9% 1084F 3.2% 712P
6-00 307d 23780M 4.7% 1110F 3.6% 845P
7-00 313d 25540M 4.5% 1137F 3.4% 874P
8-00 305d 26750M 6.2% 1656F 3.4% 901P
Lifetime 154150M 5.0% 7661F 3.5% 5336P
2019: 1st Comp Merit Cow, Sr & Grand Midwest Spring Show

Blue Heaven M Tundra

Consigned by Blue Heaven Farm, Stanley, NY

3RD Dam: Siegerts Victor Tease
944345 EX92-2E EX93/MS

2-01 365d 18970M 4.7% 898F 3.3% 627P
3-06 305d 18340M 4.5% 824F 3.3% 610P
5-00 365d 28150M 4.6% 1301F 3.3% 939P

4TH Dam: CIE Cedar Rock Jolys Tempt
901638 EX90 EX91/MS
5-04 365d 37920M 4.3% 1643F 3.2% 1218P

5TH Dam: IE Castle Rock Sally
379321341 VG89
6-06 305d 15620M 4.0% 631F 3.4% 528P

Massachusetts Blue Ribbon Calf Sale 2023

14

Empire Winrite Tetrus Consigned by Jason DeMay, Palmyra, NY

DOB: 09/18/22

Registration:
68223606

Top Acres Cade Winrite ETV
68201687

Empire Dynamite Tiki
68197466 VG87 VG88/MS
2-00 342d 19280M 4.4% 852F 3.5% 674P
3-01 269d 17710M 4.1% 726F 3.4% 599P

Shiloh Brookings Cadence-ET
71130650

Top Acres Supreme Wizard-ET
68116090 EX95-3E

5-07 365d 34914M 5.3% 1840M 3.3% 1663P
All-American Comp Merit Cow (2017) & AA Sr 3 Y/O (2013)

La Rainbow Bfly Dynamite ETV
840003129321096

Empire Titanium Tweet
68126538 EX94-4E

3-02 328d 23530M 3.9% 909F 3.3% 766P
4-02 320d 17650M 3.7% 646F 3.4% 601P
5-06 365d 31910M 3.7% 1170F 3.4% 1093P
6-10 339d 29340M 3.7% 1100F 3.5% 1027P
7-11 365d 30470M 3.8% 1157F 3.3% 1014P
9-05 365d 27160M 3.5% 947F 3.3% 893P
10-08 365d 27850M 3.9% 1094F 3.3% 923P
Lifetime 223980M 3.8% 8500F 3.4% 7568P

3RD Dam: Empire Forsman Tatum
68104793 EX90

2-00 275d 14210M 4.0% 569F 3.3% 469P
2-11 345d 16040M 3.8% 612F 3.3% 525P
4-00 305d 23400M 4.0% 943F 3.1% 737P
5-05 365d 31000M 3.6% 1116F 3.1% 972P

4TH Dam: Shelburne Cosmos Tiki
926756 EX90

2-09 352d 18070M 4.3% 779F 3.5% 635P
3-11 321d 17600M 4.5% 789F 3.6% 634P
4-11 350d 23370M 4.4% 1023F 3.6% 833P
6-05 237d 16710M 3.7% 616F 3.3% 548P

15

GMC Skyhigh Julie Consigned by GMC Farm, Cornish Flat, NH

DOB: 09/03/22

Registration:
68223027

La Rainbow Bfly Skyhigh-ET
840003200520213

Gin-Val Winmore Julianna
68190725 GP84
2021: 4th Jr 3 Y/O Eastern States Expo
2018: 5th Spring Calf Eastern States Expo

Kulp-Terra Lucky Carl-ET
840003139216990

La Rainbow Bfly Skylight-ET
840003012749376 EX91
1-08 317d 19490M 4.4% 862F 3.4% 671P

Top Acres Winmore-ET
68154881

Gin-Val Titanium Jolly
68156747 VG88

3-03 300d 19350M 3.7% 711F 3.0% 581P
*2nd Winter Yearling, 2015 Northeast Nat'l
2nd Winter Calf, 2014 Eastern States Exposition*
Maternal sister: GMC Austin Jillie, Jr Champ (2013) ESE, Res Jr Champ (2014) ESE
Maternal sister: GMC Austin Jillian, EX91-2E, 2nd Summer Yrig (2012), 1st Jr 2 Y/O (2013) & 1st 4 Y/O (2015) ESE

3RD Dam: Kelly-View Turmoil Jolene
470210282 EX91

4-08 365d 26520M 4.0% 1067F 3.2% 852P
5-10 365d 27120M 3.4% 934F 3.2% 880P
2014: 4th Aged Cow Eastern States Expo

Massachusetts Blue Ribbon Calf Sale 2023

16

Clessons Spark Cabbage

Consigned by Clessons River Farm, Buckland, MA

DOB: 09/16/22

Registration:

840003236595697

La Rainbow Sweet Spark-ETV
840003200520226

Clessons Richard Yasmine
68262043 GP82 @ 2-06

2-01 305d 13819M 4.1% 571F 3.3% 451P

Double W Kade

68186608

La Rainbow Sweet Siesta-ET

840003012749401 EX90-91MS

2-09 305d 21290M 872F 3.5% 737P
2019 1st Yrlg in Milk OH State Fair

Jo-Dee Nemo Richard-ET

68155420

Clessons Davenprt Sunflower

840003137810522 VG86

1-11 299d 10273M 4.8% 492F 3.6% 371P
3-00 216d 10057M 4.1% 408F 3.6% 359P
4-00 183d 10851M 3.8% 410F 3.5% 377P
4-11 153d 11089M 4.4% 492F 3.1% 339P

3RD Dam: Clessons Brookings Pumpkin

840003125646343 VG85

2-01 340d 12260M 4.7% 571F 3.8% 471P
3-03 266d 12540M 4.9% 620F 3.8% 471P
4-03 305d 15760M 5.2% 821F 3.7% 580P

4TH Dam: GMC Agenda Jaymee

EX91-3E

3-06 365d 20863M 5.4% 1122F 3.5% 733P
4-11 365d 21219M 4.7% 983F 3.4% 721P
6-03 365d 21970M 4.8% 1044F 3.5% 759P
7-05 365d 24676M 4.4% 1107F 3.4% 852P

2011: 1st Summer Yrlg MA All-Breeds Champ Show

17

Clessons Daredevil Caramel

Consigned by Clessons River Farm, Buckland, MA

DOB: 06/16/22

Registration:

840003236343155

Hilltop Acres B Daredevil-ET
840003012559129

Clessons Dynamite Taffee-TW
840003147299309 VG87

2-04 365d 23057M 5.1% 1169F 3.3% 771P
3-08 174d 16611M 4.2% 698F 3.3% 555P (Record in Progress)

Shiloh Jackson Brady-ET

72341784

Hilltop Acres Bose Dixiland

68154378 EX93-3E

5-11 365d 45480M 5.2% 2353F 3.5% 1605P

La Rainbow Bfly Dynamite-ETV

840003129321096

Clessons Durango Pistachio

840003125686342 VG86

4-08 365d 22323M 4.1% 915F 3.2% 724P

3RD Dam: Clessons Power Surge Julia

68114309 VG86

2-02 305d 14350M 3.9% 560F 3.4% 487P
3-05 305d 18060M 4.2% 750F 3.5% 629P
4-07 365d 22130M 4.5% 1003F 3.3% 722P
5-09 305d 14770M 3.8% 562F 3.2% 469P

4TH Dam: Maple Street Teton Alice

954386 EX90

3-04 365d 20234M 4.7% 941F 3.6% 719P
4-06 365d 19840M 4.5% 884F 3.6% 710P

2011: 1st Sr 3 Y/O MA All-Breeds Champ Show

Massachusetts Blue Ribbon Calf Sale 2023



Sunny Acres Denver Dalila EX92-3E

3rd Dam of Lot 18

18

Sunny Acres Vigor Daughter

Consigned by Sunny Acres Swiss, Milford, NY

DOB: 12/14/22

Registration:
Pending

Sun-Made Vigor-ET
195618

Sunny Acres Cadence Dara
68200824

Lost Elm President-ET
191215

Genesis Even Victoria-ET
857348 EX93 -3E
6-05 365d 36530M 4.3% 1558F 3.7% 1348P

Shiloh Brookings Cadence-ET
71130650

Sunny Acres Wondrmt Delicacy
68139621 EX91-2E
2-04 365d 17710M 4.7% 825F 3.4% 604P
3-06 272d 14740M 4.7% 694F 3.5% 523P
4-06 365d 20270M 4.5% 909F 3.5% 701P
6-00 321d 26370M 4.2% 1112F 3.2% 837P

3RD Dam: Sunny Acres Denver Dalila
EX92-3E

4-06 328d 21930M 4.6% 1001F 3.4% 749P
7-08 365d 27130M 4.7% 1263F 3.4% 918P
9-04 365d 26050M 4.8% 1239F 3.5% 914P
Lifetime 248206M

4TH Dam: Sunny Acres Luck M Dipstick
EX92-4E, Certified

6-07 334d 32650M 4.5% 1480F 3.2% 1046P
Life 3413d 239290M 4.4% 10432F 3.4% 8253P

Massachusetts Blue Ribbon Calf Sale 2023

19

A Joy D Clover

Consigned by Spinnaker Swiss, Hadley, MA

1/2 of the sale price will be donated back to MA 4-H Dairy by the consignor!

DOB: 03/23/22

Registration:

840003236595697

Hilltop Acres B Daredevil-ET

840003012559129

A Joy Crown Reserve-ETV

68207385 1st Calf 2 Y/O

2020: 2nd Spring Calf Cortland Classic

Shiloh Jackson Brady-ET

72341784

Hilltop Acres Bose Dixiland

68154378 EX93-3E

5-11 365d 45480M 5.2% 2353F 3.5% 1605P

A Joy Braid Crown Royal OCS

68162760 EX93-2E

1-11 313d 18450M 4.0% 732F 3.5% 643P
2-11 365d 25550M 3.8% 964F 3.3% 848P
4-01 312d 21620M 3.8% 825F 3.3% 708P
5-01 305d 21280M 3.8% 801F 3.4% 719P

3RD Dam: AJK CL EM Corona

68101773 EX93-3E Certified

6-03 273d 17020M 4.5% 774F 3.4% 580P
7-06 305d 21760M 4.4% 964F 3.4% 737P
8-09 295d 16140M 5.1% 826F 3.9% 627P
9-09 305d 17930M 4.5% 798F 3.2% 581P
Lifetime 116040M 4.6% 5343F 3.5% 4070P

2018: 2nd Comp Merit Cow Eastern Natl

2016: Grand Champ PA Farm Show

2015: Res Grand Champ PA Farm Show

2010: 1st Futurity Cow & 5th Jr 2 Y/O Eastern Natl

4TH Dam: AJK CLO Coll Clementine

944612 VG87

2008: 4th Sr 2 Y/O Eastern Natl

5TH Dam: AJK Jetways Lucky Clover

915280 EX92-2E

3-04 281d 18390M 4.5% 835F 3.1% 579P

2010: Grand Champ PA Farm Show

2009: 4th Aged Cow Eastern Natl

2007: 4th 5 Y/O SE Natl



A Joy Braid Crown Royal OCS EX93-2E

2021: 5th Aged Cow MD Invitational, 10th WDE
2019: Norm All-American 5 Y/O, 6th Int/WDE
2018: Norm All-American 4 Y/O, 5th Int/WDE
2017: HM All-American Jr 3 Y/O, 1st Eastern Natl, 4th Int/WDE
2016: Norm All-American Jr 2 Y/O

20

Shelburne Pact Andrea 242

Consigned by Shelburne Farms, Shelburne, VT

DOB: 06/24/22

Registration:

840003250306757

Pactole

5356268551

Shelburne Wunder Austin

840003146193608 VG85

2-06 305d 16710M 3.4% 576F 3.2% 541P

3-09 281d 19150M 3.5% 676F 3.3% 625P

Blower

815710429

Musolde

53562682330 VG85 VG86/MS

3-05 305d 23878M 5.0% 1056F 3.5% 880P

Harts Wunder-ET

68123590

Shelburne Mbassador Andria

68163545 VG86

2-00 340d 15830M 4.6% 726F 3.3% 521P

3-01 365d 21720M 4.4% 965F 3.4% 748P

3RD Dam: Shelburne Ransom Ambee

68120453 GP82

1-11 278d 14350M 3.9% 564F 3.0% 435P

3-01 365d 18770M 4.3% 842F 3.3% 624P

4TH Dam: Shelburne Dale Andria

936804 VG87

2-04 292d 15870M 4.8% 761F 3.4% 540P

3-05 365d 22470M 4.9% 1107F 3.5% 808P

5-05 327d 21940M 4.6% 958F 3.4% 708P

6-06 365d 24020M 4.8% 1154F 3.4% 810P

7-10 315d 16860M 4.9% 834F 3.6% 608P

8-10 305d 19500M 5.1% 993F 3.6% 709P

Lifetime 129200M 4.9% 6317F 3.5% 4558P

Massachusetts Blue Ribbon Calf Sale 2023



Cutting Edge B Sonny EX93

2nd Dam of Lot 21

2022: 1st Aged Cow, Res Sr & Res Grand Northeast Natl
2020: HM All-American Aged Cow; 3rd Southwest Natl
2019: 3rd 5 Y/O Central Natl & All-American/Harrisburg



Cutting Edge Stratus Sue EX94-3E

Maternal Sister to 2nd Dam of Lot 21
9-06 365d 60546M 6.8% 4097F 3.6% 2208P

Natl Fat & Protein Record Champion
2022: Intl Type & Production Award Winner, Cow For All Seasons & 3rd Comp Merit Cow WDE
2018: 1st Aged Cow, Res Sr & Res Grand WDE
2016: 1st 4 Y/O, Sr & Res Grand Southwestern Natl
2015: Nom All-American Sr 3 Y/O; 2nd All-American/Harrisburg



DOB: 06/20/22

Registration:
68222296

Edge View S Shantilly

Consigned by Kenny Joe Manion & Ken Maine, Copake, NY

Cutting Edge D Silvertop
68201282

Cutting Edge W Sonnet-ETV
68198021 VG87
2-05 350d 21160M 4.4% 925F 3.8% 811P

La Rainbow BFly Dynamite-ETV
840003129321096

Cutting Edge B Sonny
68162330 EX94-3E

3-04 365d 27700M 4.7% 1296F 3.6% 1006P
AA Jr 3 (2017) & Jr 2 Y/O (2016)

Top Acres Wzldom
68172482

Cutting Edge B Sonny
68162330 EX94-3E

2-02 359d 21220M 4.8% 1011F 3.8% 812P
3-04 365d 27700M 4.7% 1296F 3.6% 1006P
2018: Nom All-American 4 Y/O
2017: All-American Jr 3 Y/O; 1st WDE; 1st & Intl Champ Northeast Natl
2016: All-American Jr 2 Y/O; 1st WDE
2015: HM All-American Spring Yrlg
2014: HM All-American Spring Calf

3RD Dam: Cutting Edge PS Storm-ET
68112018 EX92-2E EX94/MS Certified

2-07 365d 27190M 4.2% 1135F 3.7% 1008P
3-10 356d 29880M 4.1% 1224F 3.5% 1050P
2013: 5th 4 Y/O Eastern Natl; 1st, Res Sr & Res Grand NY State Fair

4TH Dam: Hill-N-Dale Co Swallow-ET
900708 EX92-2E

5-08 305d 26580M 5.9% 1562F 3.9% 1035P
2006: 1st 5 Y/O Southeast Natl; 4th Eastern Natl
2004: All-American Sr 3 Y/O; 1st Central Natl
2003: Nom All-American Sr 2 Y/O

5TH Dam: Hill-N-Dale Jade Sprinkles-ET
848254 VG88

2-05 305d 19910M 4.1% 811F 3.6% 722P
1998: HM All-American Sr 3 Y/O
1997: Nom All-American Sr 2 Y/O

6TH Dam: Hill-N-Dale Sprinkles
770116 GP81

4-10 331d 23520M 3.8% 902F 3.7% 861P

7TH Dam: Betta Vue Performer Sarah
708251 VG86

3-08 344d 18040M 4.1% 736F 3.7% 662P

8TH Dam: Betta Vue Burton Sandy
653272 VG86 Certified

7-08 365d 24810M 4.4% 1085F 3.9% 963P

22

DOB: 09/01/22

Registration:
68223431

Triangle Acres Carter Juke
840003139214232

CIE Hylight Whiskey Meriel
840003143548137 VG88

1-10 282d 20054M 4.6% 932F 3.3% 669P
2-09 336d 20340M 4.3% 869F 3.5% 711P
3-10 365d 23466M 4.8% 1125F 3.7% 870P

Voelkers TD Carter
68119645

Triangle Acres DRK Jupiter
840003125428862 EX94-2E

4-11 325d 25620M 4.8% 1217F 3.4% 860P
1st Aged Cow, Sr & Grand 2021 Midwest Spring Show

Manis Glenn Whiskey-ET
68133750

IE Hylight S Mercedes
68142090 EX91

2-02 334d 25780M 4.2% 1089F 3.2% 830P
3-02 322d 28030M 4.1% 1163F 3.4% 949P
4-03 341d 29250M 3.6% 1048F 3.3% 975P
5-04 365d 37340M 4.2% 1580F 3.1% 1172P
6-11 277d 29060M 4.1% 1181F 3.1% 894P
Lifetime 171020M 4.0% 6980F 3.3% 5511P

Edge View J Maureen

Consigned by Kenny Joe Manion & Ken Main, Copake, NY

3RD Dam: IDR Hylight Parker Mystery
68131825

4TH Dam: RF Hylight HB Marshmallow
VG86

5-05 363d 41580M 3.7% 1524F 3.1% 1274P
Lifetime 187720M 3.8% 7188F 3.0% 5737P

5TH Dam: Hylight Emerald Mary
GP83

2-05 365d 29370M 4.6% 1344F 3.6% 1063P

6TH Dam: Meadow Hill Coll Maranda-ET
VG86

5-03 351d 29220M 3.8% 1108F 3.2% 939P
7-04 365d 28460M 3.7% 1062F 3.5% 1010P
Lifetime 150120M 3.7% 5712F 3.2% 5048P

7TH Dam: Pheasant Ridge Marie
EX92-5E

6-10 365d 29170M 4.0% 1154F 3.4% 979P
Lifetime 226240M 4.0% 9345F 3.3% 7347P
1995: 1st 5 Y/O MD State Show

8TH Dam: Heyday Performers Ann Marie
EX90

6-03 305d 19330M 3.8% 731F 3.8% 728P

Massachusetts Blue Ribbon Calf Sale 2023



Haynes-Farm Dazzle Banshee EX93

Maternal Sister to Lot 23
 2022: Nominated All American 4-Year-Old
 2020: Nominated Junior All American Senior 2-Year-Old
 2019: Unanimous Junior All American Milking Yrlg & Nominated All American Milking Yrlg



Banshee EX93

Maternal Sister
 2022: 1st, Res Sr & Res Grand Southern Natl
 2020: 2nd Sr 2 Y/O Northeast All-Breeds Open Show
 2020: 1st, Res Int & HM Grand Northeast All-Breeds Jr Show
 2019: 1st Southern Natl, 1st Southern National Jr Show



Haynes-Farm Brachiosaurus EX92-2E

Dam of Lot 23
 2017: Unanimous All-American Fall Yrlg in Milk, 1st Intl Show
 2017: Unanimous Jr All-American Fall Yrlg in Milk, 1st Intl Jr Show

23

DOB: 03/22/22

Registration:

840003254649238

Palmyra Berkely Reagan-ET
 840003123620602

Haynes-Farm Brachiosaurus
 73417044 EX92-2E

3-10 249d 27060M 4.3% 1165F 3.1% 846P
 4-10 305d 33400M 3.6% 1194F 3.1% 1034P
 2018: Nom All-American Sr 2 Y/O, 3rd Intl Show
 2018: Nom Jr All-American Sr 2 Y/O, 1st & Res Int Champ Intl Jr Show
 2017: Unanimous All-American Fall Yrlg in Milk, 1st Intl Show
 2017: Unanimous Jr All-American Fall Yrlg in Milk, 1st Intl Jr Show

Palmyra Bendig Berkely-ET
 69261805

Palmyra Poker LH Rosy-ET
 66596106 EX92

3-00 365d 26100M 4.4% 1161F 3.5% 910P
 2013 Res AA 4 Y/O

Family-AF-Ayr Rem Dbl Barrel-ET
 100601945

Haynes-Farm Herman T-Rex
 65007020 GP83

2-06 324d 18140M 4.1% 741F 3.1% 555P
 3-07 365d 21960M 4.4% 971F 3.1% 672P
 4-09 365d 23440M 4.1% 965F 3.1% 726P
 6-01 326d 21910M 4.6% 1007F 3.2% 709P
 Lifetime 104400M 4.2% 4393F 3.1% 3275F

3RD Dam: Haynes-Farm Triceratops
 65000562 VG87

2-07 279d 17290M 4.1% 706F 3.1% 538P
 3-07 333d 20720M 3.4% 705F 3.2% 663P
 4-08 298d 15940M 4.1% 660F 3.2% 508P

4TH Dam: Fide Stone Twinkle Toes
 100170658 VG85

3-01 292d 18210M 3.8% 695F 3.0% 550P
 4-01 312d 20920M 3.9% 824F 3.1% 654P
 Maternal sister: VG87 BBB Kellogg

5TH Dam: Fide Heligo Tootsie Roll
 1017232 EX92-2E

2-06 305d 16210M 3.9% 625F 3.0% 490P
 4-07 246d 15830M 3.6% 573F 2.8% 448P
 6-10 338d 21350M 3.9% 836F 2.7% 574P
 7-11 254d 15060M 3.6% 548F 2.8% 418P
 8-11 300d 19610M 3.3% 638F 2.9% 577P
 10-00 311d 20690M 3.7% 772F 2.9% 595P
 11-00 293d 17800M 3.9% 693F 2.9% 523P
 12-00 279d 15180M 3.9% 588F 2.8% 428P
 13-00 309d 15760M 3.7% 585F 2.8% 447P
 Lifetime 157490M 3.7% 5858F 2.9% 4500P

6TH Dam: Fide Comet Tootsie
 992824

2-07 284d 13380M 4.0% 529F 3.2% 434P
 3-08 305d 16040M 3.8% 610F 3.3% 529P
 4-09 282d 15330M 3.9% 600F 3.2% 491P
 5-10 253d 12180M 3.6% 435F 3.0% 360P

7TH Dam: Shale-Hill Champs Trina
 979874 VG86

7-09 305d 19520M 3.5% 690F 3.3% 641P

8TH Dam: HK-Farms MB Tina
 922081 EX94-2E

6-03 305d 14690M 3.5% 512F 3.3% 483P

Massachusetts Blue Ribbon Calf Sale 2023



Legacy-Lane Chief Jerrica EX92

4th Dam of Lot 24
2014: 4th Aged Cow NY Spring Show

2011: 3rd Jr 3 Y/O Eastern States Natl; 1st, Sr & Grand Champ MA All-Breeds Champ Show
2010: 2nd Jr 2 Y/O Eastern States Natl



Legacy-Lane DWham Journey VG88

Full Sister to 3rd Dam of Lot 24
2015: Nom All-American Spring Yrlg

2015: 1st & Res Jr Champ Eastern States Natl; 1st Southern Natl
2014: All-American (Unan), All-Canadian & All-World Spring Calf
1st WDE, RAWF & Eastern States Natl

24

DOB: 06/01/22

Registration:
Pending

Margot Pentagone
110673114

Family-AF-Ayr Red Dbl Barrel
100601945

Margot Patagonie
105764130 EX95-7E

8-00 305d 24066M 4.6% 1118F 3.6% 878P
2016 All-Canadian Mature Cow, 1st, Sr & Grand WDE

Duo Star Gentleman-ET
106306758

Legacy-Lane Francis Jewel
100747407

Legacy-Lane Gentleman Johnna
840003217753415 GP83 @ 2-06
1st Calf 2 Y/O

3RD Dam: Legacy-Lane DWham Jolie
100707865 VG85 @ 2-09

2018: 5th Sr 2 Y/O Eastern States Natl
Full sister: VG88 DWham Journey

4TH Dam: Legacy-Lane Chief Jerrica
100557639 EX92

5-07 243d 15950M 4.2% 667F 3.1% 490P
2014: 4th Aged Cow NY Spring Show
2011: 3rd Jr 3 Y/O Eastern States Natl; 1st, Sr & Grand Champ MA
All-Breeds Champ Show
2010: 2nd Jr 2 Y/O Eastern States Natl
2009: 2nd Summer Yrlg Eastern States Natl
Full sister: EX92-2E Chief Jamaica
Maternal sisters: EX91-2E Hannibal; EX90 Magnum

5TH Dam: Legacy-Lane Avenger Jezebel
100400852 EX92-2E

3-07 264d 17630M 4.6% 810F 3.2% 571P
2012: 1st Aged Cow, Sr & Grand MA All-Breeds Champ Show
2009: 2nd 4 Y/O Eastern States Natl
2008: 3rd Sr 3 Y/O Eastern States Natl
2005: 2nd Fall Calf Eastern States Jr Natl
Maternal sister: EX92-2E Garth

6TH Dam: Legacy-Lane Black Jam-ET
100200920

2003: 3rd Jr 2 Y/O Eastern States Natl
2002: 2nd Spring Yrlg Eastern States Jr Natl
2001: 1st (Jr) & 2nd (Open) Spring Calf Eastern States Natl
Full sisters: VG86 Jellybean & VG86 Jelly
Maternal sister: VG87 Sylvester

7TH Dam: Ronde Savage Jelly
1013516 EX91-3E

5-09 305d 17406M 3.8% 658F 3.3% 583P
1998: Nom All-American Jr 3 Y/O
1997: All-American & HM All-Canadian Jr 2 Y/O; 1st WDE
1996: Nom All-American Summer Yrlg
Maternal sisters: EX90-2E Heligo; VG87 Memorial

Massachusetts Blue Ribbon Calf Sale 2023



Jomill Ramius Odessa EX92-3E

2nd Dam of Lot 25
 2016: 4th Sr 2 Y/O All American Dairy Show/Harrisburg
 2015: 4th Fall Yrlg All American Dairy Show/Harrisburg



Jomill Burdette Oakley-ET VG88

Full Sister to the Dam of Lot 25
 2022: 1st Sr 2 Y/O & Res Int Champ Jr Natl Summer Spectacular; 2nd Natl Summer Spectacular; 2021: Jr All-American Winter Yrlg; 1st Mid-Atlantic & Central Jr Natis; 2020: Nom All-American Winter Calf

25

Shaker Hollow Reagan Harper

Consigned by Bridey Nolan, Eagle Bridge, NY

DOB: 06/2022

Registration:
 Pending

Palmyra Berkely Reagan-ET
 840003123620602

Palmyra Bendig Berkely-ET
 69261805

Palmyra Poker LH Rosy-ET
 66596106 EX92
 3-00 365d 26100M 4.4% 1161F 3.5% 910P
 2013 Res AA 4 Y/O

Jomill Burdette O'ahu-ET
 840003220112817 GP81 @ 2-02

2022: 3rd Summer Jr 2 Y/O Eastern States Natl
 Full sisters: Jomill Burdette Opera VG88; Jomill Burdette O'Linda-ET VG87
 Maternal sister: Jomill Lochinvar Ophelia EX90; 2019: Nom Jr All-American Jr 3 Y/O; 1st, Int & Res Grand Mid-Atlantic Jr Natl; 3rd Mid-Atlantic & Southern Natis
 Maternal sister: Jomill Predator O'Nono-ET; 2018: HM Jr All-American Summer Yrlg; 1st Mid-Atlantic Jr Natl; 2nd Southern Open & Jr Natis
 Maternal sister: Jomill Dreamer Octavia-ET VG87; 2019: Nom Jr All-American Spring Yrlg; 1st Mid-Atlantic Jr Natl; 2nd Mid-Atlantic Natl

Palmyra Tri-Star Burdette
 100419568

Jomill Ramius Odessa
 100673290 EX92-3E
 2-01 305d 19445M 4.2% 821F 4.2% 816P
 3-08 261d 15600M 3.9% 604F 3.2% 504P
 4-08 271d 15462M 3.9% 606F 3.1% 479P
 2016: 4th Sr 2 Y/O AADS/Harrisburg
 2015: 4th Fall Yrlg AADS/Harrisburg

3RD Dam: Jomill BBB Kellogg Oceana
 100557611 EX91
 2-02 305d 22490M 3.8% 854F 3.1% 708P
 3-06 305d 15420M 3.6% 918F 3.2% 822P
 2012: 2nd Sr 3 Y/O AADS/Harrisburg
 Maternal sister: VG88 Wilton

4TH Dam: Plum-Bottom Tridents Omari
 100360305 EX90
 3-01 306d 14370M 4.2% 604F 3.1% 444P
 4-01 310d 20600M 4.2% 856F 3.3% 687P
 5-02 303d 21620M 3.7% 791F 3.2% 686P

5TH Dam: Hidden-Valley Tridents O'No
 100175635 EX90
 4-05 305d 20740M 4.1% 849F 3.2% 661P

6TH Dam: Dreams Double O'Moo
 989870 EX90
 4-10 305d 14480M 3.4% 495F 3.1% 446P
 6-00 365d 22700M 3.2% 737F 3.2% 728P
 7-09 365d 19320M 3.4% 653F 3.0% 584P
 8-11 305d 15340M 3.7% 606F 3.0% 497P
 10-02 305d 17780M 3.9% 693F 3.1% 550P
 Lifetime 115200M 3.5% 4074F 3.2% 3640P

Massachusetts Blue Ribbon Calf Sale 2023



Sweet-Pepper Black Francesca EX94-3E
Maternal Sister to 2nd Dam of Lot 26

Francesca's Show Accolades

2012: All-World 6 & 7 Y/O; Unan All-American Aged Cow
1st, Sr, Grand & Total Performance Winner
International Ayrshire Show WDE & Eastern States Natl

2011: Unan All-American Aged Cow
1st, Res Sr, Res Grand & Total Perf Winner Internatl/WDE
1st Sr, Grand & Total Perf Winner Eastern States Natl

2010: Unan All-American 5 Y/O
1st, Sr & Grand Internatl/WDE

2009: HM All-American 4 Y/O
1st, Sr & Grand Eastern States Natl



Morning Dew Fantastic

Maternal Sister to Lot 26
2022: 5th Sr 3 Y/O Northeast Natl
2019: 4th Winter Calf Eastern States Natl

26

Morning-Dew Opportunity Daughter

Consigned by Morning Dew Farm, Worthington, MA

DOB: 09/01/22

Registration:
Pending

Faucher Opportunity-ET
106675549

Morning Dew Dreamer Fantasy
100675733 EX91-3E

2-08 337d 13730M 3.7% 502F 3.1% 432P
3-11 297d 13200M 3.8% 496F 3.3% 436P
5-00 305d 18470M 3.9% 713F 3.0% 558P
2016: 6th Sr 2 Y/O Eastern States Natl
Maternal sister: VG86 Rio

Palmyra Tri-Star Reality
100369452

Faucher Loto Opa
102635126 EX96-6E

10 Star Brood Cow | 6x All Canadian
6-08 365d 31610M 4.6% 1451F 3.4% 1063P

Nexus Dreamer
103734662

Sweet-Pepper HB Francoise
100585889 EX90-3E

2-06 305d 15380M 3.8% 579F 3.1% 474P
3-11 330d 13630M 3.8% 515F 3.1% 421P
5-00 305d 16280M 4.0% 659F 3.0% 491P
6-07 258d 11950M 4.0% 482F 3.2% 378P
7-07 305d 13440M 3.6% 483F 3.1% 415P
2012: 1st Sr 2 Y/O MA All-Breeds Champ Show
2015: 3rd 5 Y/O Eastern States
Maternal sisters: EX94-3E, EX94-3E; VG85 & VG85 Kel-
loggs; VG88 Francis; VG88 Hannibal; VG85 Harry

3RD Dam: Sweet-Pepper Moonriver Feather
1021512 EX94-5E

2-10 319d 12963M 4.0% 513F 3.3% 422P
3-11 352d 15700M 4.2% 654F 3.3% 520P
5-00 292d 13990M 4.5% 634F 3.4% 477P
6-00 334d 15160M 4.0% 606F 3.3% 500P
7-02 345d 16730M 4.2% 711F 3.5% 580P
8-03 308d 16330M 4.2% 688F 3.3% 540P
9-04 304d 15120M 3.9% 584F 3.4% 515P
10-03 283d 17810M 5.8% 1025F 3.3% 595P
11-03 348d 15590M 4.2% 660F 3.5% 549P
12-04 301d 17122M 3.6% 620F 3.3% 560P
14-09 305d 21180M 4.3% 907F 3.2% 674P
Lifetime 241351M 4.4% 10630F 3.3% 8068P
2015: 1st 100,000lb Cow Eastern States Natl
Maternal sister: VG85 AJ

Massachusetts Blue Ribbon Calf Sale 2023



© Lea Jordan
Light Poetry Photography

Harvest-Star Champion Elsa

Maternal Sister to Lot 27

2021 Res Jr AA Spring Calf & 1st Southern Jr Natl

27

Harvest-Star Rushmore Embassy

Consigned by Emily Frazier, Eagle Bridge, NY

DOB: 06/28/22

Registration:
840003221022795

Palmyra Ruths Rushmore-ET
840003205149276

Steel-Wheel Elles Bells
840003142042564

2019: Walt Record Memorial Award/Jr Supreme Dairy Cow
Tunbridge Worlds Fair

Conebella Dixon's Timothy
840003130698036

Palmyra Berkely P Ruth-ET
72394521 EX94-2E

3-10 323d 32060M 3.9% 1256F 3.0% 960P
3X Unan All-American in Milking Form
2X Grand Intl/WDE

Palmyra Reality Gibbs-ET
69261849

Steel-Wheel Cpt Brass Bell
66727238

2-05 302d 12840M 3.5% 445F 2.8% 362P
3-05 305d 17550M 3.7% 645F 3.0% 529P
4-09 288d 16140M 3.7% 604F 2.8% 454P
5-09 344d 22680M 3.6% 819F 2.8% 646P

3RD Dam: Harvest-Hill Billick Patina
66727221

2-00 305d 12360M 3.9% 486F 2.8% 351P
3-04 332d 15080M 3.8% 570F 2.9% 440P
4-05 285d 14840M 3.8% 505F 2.9% 435P
5-04 302d 16750M 3.7% 613F 2.9% 492P

4TH Dam: Harvest-Hill Copper Piper
100420931

2-04 305d 16700M 3.8% 634F 3.1% 513P
3-04 324d 18850M 4.2% 800F 3.0% 568P
4-04 271d 16920M 3.9% 664F 3.0% 510P
5-03 295d 18670M 3.9% 724F 3.0% 564P

5TH Dam: Harvest-Hill Chancellor Pandora
100325870

2-02 327d 14790M 4.1% 608F 3.2% 468P
3-05 281d 16600M 4.3% 717F 3.2% 526P
4-02 305d 17350M 3.9% 674F 3.0% 527P
5-02 292d 16440M 3.8% 646F 3.0% 495P
6-02 283d 17800M 3.8% 670F 3.0% 527P
7-02 301d 14090M 3.8% 536F 3.1% 441P
8-02 203d 10510M 3.6% 375F 2.9% 303P
Lifetime 107560M 3.9% 4226F 3.1% 3287P
Maternal sister: VG87 Harmony

6TH Dam: Harvest-Hill Queen Deeva
100283170

2-02 285d 13890M 3.5% 490F 3.0% 415P
3-02 329d 17400M 3.9% 684F 3.4% 585P
4-02 318d 17310M 3.3% 575F 3.1% 543P

7TH Dam: Harvest-Hill Queen Dora
1016583 VG88

4-00 286d 16170M 4.1% 657F 3.4% 553P
4-11 321d 17990M 4.4% 786F 3.2% 576P
6-00 284d 16880M 3.9% 659F 3.2% 537P
7-00 306d 18820M 4.1% 769F 3.1% 585P

8TH Dam: Harvest-Hill Queen Dori
989182

2-04 332d 11340M 4.3% 484P 3.3% 371P
3-04 301d 13360M 3.9% 518P 3.2% 431P
4-04 291d 13030M 3.9% 505P 3.2% 418P

9TH Dam: Harvest-Hills Queen Dolly
945465 VG88

2-05 325d 14100M 4.4% 624F 3.3% 468P
3-05 341d 15900M 3.9% 623F 3.4% 537P
4-06 305d 12900M 4.2% 539F 3.5% 453P
Maternal sisters: EX90-2E Victory; VG87 Big Business

10TH Dam: Harvest-Hills Maple Queen
853951 EX91

9-08 305d 19400M 3.6% 705F 3.2% 624P
10-08 305d 16940M 3.5% 586F 3.2% 546P
11-08 305d 13500M 3.5% 474F 3.2% 431P
13-00 305d 11530M 3.8% 442F 3.4% 389P
14-00 305d 12280M 3.6% 441F 3.2% 389P
Lifetime 197220M 3.6% 7160F 3.2% 6377P

Massachusetts Blue Ribbon Calf Sale 2023



ALW Aclaim Ginney EX94-3E

Dam of Lot 28

2019: 2nd Aged Cow Eastern States Natl

2018: 1st 5 Y/O Eastern States Natl

28

DOB: 05/13/22

Registration:

840003248485024

Hidden-Valley Jamaica
840003144579659

ALW Aclaim Ginney
100650640 EX94-3E

2-10 285d 14250M 3.8% 543F 3.2% 459P
3-10 291d 16380M 3.7% 599F 3.2% 520P
4-09 280d 14130M 3.6% 512F 3.3% 466P
5-08 292d 15690M 3.8% 594F 3.2% 505P
6-08 292d 17440M 3.8% 659F 3.3% 574P
7-08 285d 17020M 3.9% 672F 3.2% 547P
8-08 268d 16740M 3.8% 642F 3.2% 529P
Lifetime 123420M 3.8% 4698F 3.2% 3979P
2019: 2nd Aged Cow Eastern States Natl
2018: 1st 5 Y/O Eastern States Natl
Maternal sisters: EX90-2E & VG88 Rattlers

Cedarcut Colata's Champion
100634136

Marbrae Modem Jasmine
100570980 EX91-4E

Lifetime 117090M 4.1% 4842F 3.2% 3781P
2016 Nom All-American Aged Cow, 2nd Mid-Atlantic Natl

Palmyra Romeo Aclaim
1000323083

ALW Baltimore Effie
100601776 VG87

2-11 289d 15170M 4.1% 622F 3.3% 500P
3-10 278d 15200M 4.1% 630F 3.3% 506P
Maternal sister: VG88 Avenger

ALW Jamaica Queenie Consigned by Kendra Wright, Rutland, VT

3RD Dam: ALW Ramius Carleen
100546613 VG88

3-10 357d 22620M 3.5% 801F 2.9% 657P
5-00 295d 24420M 3.5% 844F 2.8% 691P
5-11 305d 23850M 3.4% 812F 2.8% 674P
2013: Nom All-American Sr 2 Y/O;
2012: Nom All-American Yrlg in Milk
Maternal sister: VG88 & VG86 Megadeths; VG88 CD; VG85 Prince

Massachusetts Blue Ribbon Calf Sale 2023

29

DOB: 09/17/22

Registration:
Pending

Palmyra Lochnivar Reynolds-ET
840003205149285

Hartfeld Burdette Legend
840003206826392 GP83 @ 2-07

Oake Knoll Reynolds Daughter

Consigned by Theresa Lawton, Foxborough, MA

Libby's Lochnivar
106653683

Palmyra Berkely P Ruth-ET
72394521 EX94-2E

4-03 365d 30144M 4.3% 1298F 3.1% 935P
2019 Unan All-American 5 Y/O, Grand International &
Eastern States National Shows

Palmyra Tri-Star Burdette
100419568

Oake Knoll Gibbs Love-ET
100725737 VG87

2018: 2nd Winter Yrlg Big E 4H Show
2017: 2nd Winter Calf Big E 4H Show

3RD Dam: Wilshire Magic Lin
100606584 EX90-3E

2012: 1st Winter Yrlg MA All-Breeds Show
2011: 1st Winter Calf MA All-Breeds Show

4TH Dam: Wilshire CJ Lin
100320923 VG87

1-11 305d 17090M 3.8% 656F 3.1% 537P
3-03 313d 19290M 4.0% 765F 3.1% 589P
4-03 334d 21120M 4.4% 929F 3.1% 665P
5-02 305d 16740M 4.0% 671F 3.2% 536P
Lifetime 118730M 4.0% 4744F 3.1% 3683P

5TH Dam: Wilshire Festus Lindsey
100183818 VG83

6-04 305d 23410M 3.8% 878F 2.9% 678P
Lifetime 139810M 3.9% 5401F 2.9% 4101P
Maternal sister: VG85 Wandereye

6TH Dam: Wilshire Corny Tupperware
100064759 VG86

4-04 305d 25200M 3.6% 911F 2.8% 697P

7TH Dam: Wilshire Regis Topper
994945 VG86

3-10 305d 20410M 3.5% 724F 3.1% 637P

8TH - 10TH Dams are the same as Lot 30

30

DOB: 09/06/21

Registration:
840003217753417

Blue-Spruce Ringer
8400003139111319

Hartfeld Burdette Legend
840003206826392 GP83 @ 2-07

Hartfeld Ringer Lilly

Consigned by Bill Constantine, Spencer, MA
Elite Heifer List August 2022

Serviced on 12/19/22 to True-Blessings Blackjack Mr P

Des Coteaux Rubicom-ET
106653683

De La Plaine Bingo Stinger
1007228648 EX94-2E

4-03 365d 30144M 4.3% 1298F 3.1% 935P
2019 Unan All-American 5 Y/O, Grand International &
Eastern States National Shows

Palmyra Tri-Star Burdette
100419568

Oake Knoll Gibbs Love-ET
100725737 VG87

2018: 2nd Winter Yrlg Big E 4H Show
2017: 2nd Winter Calf Big E 4H Show

3RD Dam: Wilshire Magic Lin
100606584 EX90-3E

2012: 1st Winter Yrlg MA All-Breeds Show
2011: 1st Winter Calf MA All-Breeds Show

4TH Dam: Wilshire CJ Lin
100320923 VG87

1-11 305d 17090M 3.8% 656F 3.1% 537P
3-03 313d 19290M 4.0% 765F 3.1% 589P
4-03 334d 21120M 4.4% 929F 3.1% 665P
5-02 305d 16740M 4.0% 671F 3.2% 536P
Lifetime 118730M 4.0% 4744F 3.1% 3683P

5TH Dam: Wilshire Festus Lindsey
100183818 VG83

6-04 305d 23410M 3.8% 878F 2.9% 678P
Lifetime 139810M 3.9% 5401F 2.9% 4101P
Maternal sister: VG85 Wandereye

6TH Dam: Wilshire Corny Tupperware
100064759 VG86

4-04 305d 25200M 3.6% 911F 2.8% 697P

7TH Dam: Wilshire Regis Topper
994945 VG86

3-10 305d 20410M 3.5% 724F 3.1% 637P

8TH Dam: Wilshire Mozart Tupperware
974730

2-02 347d 13480M 3.6% 492F 3.3% 441P

9TH Dam: Wilshire Big Tupperware
911843 VG86

9-05 305d 23050M 3.2% 740F 2.8% 645P
Lifetime 151470M 3.2% 4847F 2.9% 4465P

10TH Dam: Wilshire Blue Tupperware
835160 EX90

6-09 305d 17880M 3.9% 693F



TSM Reynolds Wintermint
Consigned by Tri-Some-More, Galway, NY

DOB: 12/12/22

Registration:

840003258834299

Palmyra Lochnivar Reynolds-ET
840003205149285

TSM Reagan Peppermint
840003131388134 GP83

1-11 265d 12720M 3.1% 388F 3.3% 426P
2019: 2nd Winter Calf Dutchess Cty (NY) Fair

Libby's Lochnivar
106653683

Palmyra Berkely P Ruth-ET
72394521 EX94-2E

4-03 365d 30144M 4.3% 1298F 3.1% 935P
2019 Unan All-American 5 Y/O, Grand International & Eastern States National Shows

Palmyra Berkely Reagan-ET
840003123620602

Jockey View Burdette Kandykane
7414437 VG86

2-08 305d 16190M 3.7% 600F 3.3% 539P
Maternal sisters: VG85 Burnside; VG85 Diplomat

3RD Dam: Lazy K Dbl Barrel Kaede Kassi
100661545 GP82

2-00 304d 15540M 4.0% 624F 3.0% 466P
4-00 252d 12980M 3.3% 428F 3.2% 411P

Massachusetts Blue Ribbon Calf Sale 2023



© Lea Jordan
Cyril Fisher Photography

Cold Springs RR Zues Bop It EX91

2nd Dam of Lot 32

2022: 1st 5 Y/O & Queen of the Milky Weigh NE Natl; 1st Aged Cow ME State Show
2021: 1st 4 Y/O NE Natl; 1st & HM Sr & HM Grand ME State Show

32

Cold Springs Cyride Breakout

Consigned by Cold Springs Milking Shorthorns, Farmington, NH

DOB: 10/01/22

Registration:

840003217753417

Henkeseen Cyride

840003149932697

Cold Springs Lottery Boggle

68327668 1st Calf 2 Y/O

2-00 40d 1338M 3.7% 49F 3.2% 43P (Recrod in Progress)

Lands-Brook Cyclone

68304732

Innisfail ST Stella 329-EXP

117243875 EX94-3E

5-06 365d 31480M 3.5% 1112F 3.1% 963P
2018 HM All-American 5 Y/O

Innisfail Mega Lottery ET

68314502

Cold Springs RR Zues Bop It

68321797 EX91

3-04 279d 12411M 3.3% 410F 2.9% 363P
2022: 1st 5 Y/O & Queen of the Milky Weigh NE Natl; 1st Aged
Cow ME State Show
2021: 1st 4 Y/O NE Natl; 1st & HM Sr & HM Grand ME State
Show

Massachusetts Blue Ribbon Calf Sale 2023



Garys Triple Crown Saratoga

Family Member to Lot 33
 Nominated Jr All American Fall Calf 2022
 1st Fall Calf NE All Breeds Spring Show, 1st Open & Jr NE Natl Big E,
 Junior Champion Jr Show NE Natl, 3rd Open & Junior Winter Natl Show



Garys Liriano Sasparilla EX92-4E

3rd Dam of Lot 33
 2013: Nom All-American Sr 2 Y/O;
 2012: Nom All-American Yrlg in Milk

33

Garys Patriot Snacks

Consigned by Ben Bemis, Westfield, MA

DOB: 09/03/22

Registration:
 68331531

North Stars Famous Patriot-EXP
 68308471

Garys Rockstar Scores
 68327988 1st Calf 2 Y/O

2022: 3rd Fall Yrlg NE Spring Show

Vinra Bar-D Famous-Twin
 451544

North Stars Talent Punkin
 360012413 EX92-2E
 3-01 305d 23845M 3.9% 919F 3.1% 735P

Halpins Muddy Rockstar
 840003654947

Garys Punky Spice
 68325206 VG86
 2021: 4th Sr 2 Y/O NE Regional
 Maternal sister: EX91-2E Zeus

3RD Dam: Garys Liriano Sasparilla-EXP
 68307249 EX92-4E

3-10 357d 22620M 3.5% 801F 2.9% 657P
 5-00 295d 24420M 3.5% 844F 2.8% 691P
 5-11 305d 23850M 3.4% 812F 2.8% 674P

2013: Nom All-American Sr 2 Y/O;
 2012: Nom All-American Yrlg in Milk
 Maternal sister: VG88 & VG86 Megadeths; VG88 CD; VG85 Prince

4TH Dam: Garys MO Seven
 458659 VG87

10-06 305d 19750M 4.3% 857F 3.0% 586P
 2004: Nom All-American & Nom Jr All-American Spring

34

DOB: 06/30/22

Registration:
68331539

GMC Bling Wing-EXP
Consigned by GMC Farm, Cornish Flat, NH

GE GMC Lotto Bling
68324657

Mr Emily Lotto
68320211

Ms Bianca Diamond Bling-Red
68324657 VG86
4th Mid-East Fall R&W Show

Nevr Idle Wixie
68325433

2-07 306d 15420M 4.0% 611F 3.5% 533P

Halpins Muddy Rockstar
840003654947

Nevr Idle Roxys Jazz
68311010

3RD Dam: Nevr Idle Snowflake
462413

Massachusetts Blue Ribbon Calf Sale 2023



Drentex Justice Pat EX94

2nd Dam of Lot 35

2019: Nom ABA All-American Aged Cow; 1st & HM Sr Champ Big E Open Show; 1st Intl Jr Show

2017: 3rd 4 Y/O NY Spring Show

2016: 1st Sr 3 Y/O Eastern Ontario/Western Quebec Show



Four-Hills Velocity Precious

Maternal Sister to the Dam of Lot 35

Nominated AA & Junior AA 2022 | AJBA Junior All American Spring Yearling 2022
Jr Champ NAILE & Harrisburg Jr Shows; Res Jr Champ WDE Jr Show

35

DOB: 06/03/22

Registration:

840003243882287

KCJF Hired Magician

840003138865447

Four-Hills Andreas Pancake-ET

840003218348972 1st Calf 2 Y/O

2021: 1st Summer Yrlg Addison Cty (VT) 4H Show

Maternal sisters: EX92 & VG85 Engineers; EX91-2E Grayson; VG86/2Yr Joel

SV Jade Hired Gun-ET

115093063

KCJF Mollys Regency Martini-ET

117412161 EX95

3-01 305d 18840M 6.0% 1122F 3.4% 638P

1st 5 Y/O, Grand & Supreme Champ 2015 KYSF

Sunset Canyon Andreas

117597125

Drentex Justice Pat

11186522 EX94

3-02 395d 14662M 6.2% 903F 4.0% 586P

5-02 305d 18429M 4.0% 742F 3.8% 701P

2014: 1st Fall Yrlg Eastern Ontario/Western Quebec Show;

2nd Salon Intl Laitier; 2nd Quinte

2013: Nom All-Ontario Fall Calf

Maternal sisters: EX90-2E Request; VG87 Grayson

3RD Dam: Drentex Request Patty

9633747 EX92-2E

3-00 284d 14288M 4.9% 696F 4.3% 608P

3-11 3-5d 16375M 5.1% 835F 4.5% 731P

5-03 305d 15963M 4.7% 751F 4.1% 661P

6-04 305d 15198M 5.1% 778F 4.0% 610P

Lifetime 101042M 5.1% 5128F 4.3% 4356P

2013: 1st 4 Y/O & Res Grand Eastern Ontario/Western Quebec Show

2012: 1st Sr 3 Y/O & Res Grand Eastern Ontario/Western Quebec Show

2010: 1st Fall Yrlg Eastern Ontario/Western Quebec Show; 3rd Quinte

2009: 1st Fall Calf & Jr Champ Eastern Ontario/Western Quebec Show; 3rd

Quinte; Res Jr Champ Stormont Cty

Maternal sister: VG87 Reward

4TH Dam: Drentex Krissis Paige

7532964 VG87 2 Star Brood Cow

2-10 365d 13232M 4.9% 653F 4.4% 584P

4-02 365d 16543M 5.0% 836F 4.4% 723P

5-04 305d 14473M 4.5% 648F 4.2% 604P

6-05 365d 16806M 5.0% 833F 4.3% 717P

8-06 305d 14555M 4.9% 710F 4.1% 591P

9-04 301d 16774M 5.2% 875F 3.9% 656P

Lifetime 114440M 4.9% 5654F 4.2% 4825P

2007: 2nd Jr 3 Y/O Eastern Ontario/Western Quebec Show

5TH Dam: Drentex Power Play Penelope

8454429 GP84

2-02 305d 14285M 4.7% 664F 4.1% 588P

3-02 305d 14766M 4.9% 726F 4.0% 596P

4-02 305d 17450M 4.8% 832F 4.2% 739P

5-03 305d 16621M 4.4% 728F 4.2% 697P

Maternal sisters: EX91 Jetson; EX90-2E Renaissance

6TH Dam: Rapid Bay Juno Pastel Paige

590542 VG85 2 Star Brood Cow

1994: 3rd Fall Calf All American Open Show

Full sisters: EX91-2E Pastime 3; VG88 Pastime 2

Maternal Sisters: EX93 Patrick; EX90 Sooner; VG87 Ali; VG87 Silver Stanley

7TH Dam: Springdale Persis Dracula Pastel

3502046 EX 4 Star Brood Cow

3-01 305d 14166M 4.6% 645F 3.8% 541P

1990: 2nd 3 Y/O Williamstown

Massachusetts Blue Ribbon Calf Sale 2023



Payneside PS Pinkie

Sells As Lot 36

2021: 1st Winter Calf NY Spring Show & MD Jersey Field Day

36

Payneside PS Pinkie

Consigned by Carly Shaw & Jamie Black, Fairplay, MD

Confirmed Pregnant to SEXED Cheap Trick, Due: August 3, 2023

DOB: 12/02/21

Registration:
14162295

Payneside DBR Powerstroke
12939605

Payneside Red Parka
11409750 VG85

2-00 305d 15257M 4.4% 675F 3.7% 568P
2-11 305d 16108M 4.0% 645F 3.5% 570P
4-00 305d 18801M 4.7% 882F 3.8% 708P
5-00 305d 17888M 4.2% 759F 3.7% 669P
Lifetime 82025M 4.4% 3571F 3.7% 3065P
2019: 3rd Mature Cow St Lawrence Parish Show

Sunset Canyon Andreas
117597125

Payneside DBR Cheese Please
11830072 EX90

5-01 305d 17446M 5.0% 865F 3.8% 664P

Griffens Governor-ET
115087248

Payneside Playing Playdoh
11072326 VG85

2-00 305d 15239M 5.5% 840F 4/1% 625P
4-04 301d 17065M 4.9% 829F 3.7% 636P
5-03 305d 15279M 5.9% 906F 4.0% 616P
Lifetime 59292M 5.3% 3122F 4.0% 2347P
Maternal sisters: EX94-4E 6* Signature; EX91 4* Governor;
VG85 Socrates

3RD Dam: Payneside Amedeo Poutine
7578923 EX90 3 Star Brood Cow

3-02 303d 15277M 5.2% 790F 4.3% 649P
4-02 305d 14733M 5.3% 785F 4.1% 605P
Lifetime 66110M 5.5% 3612F 4.2% 2798P
Full sister: VG87 Pepper
Maternal sisters: EX90 Connection; VG87 Jude

4TH Dam: Top Gene Saturns Pitou-ET
7184823 EX90 3 Star Brood Cow

5-01 305d 15618M 4.8% 748F 3.9% 616P
6-00 305d 16333M 4.4% 715F 4.2% 682P
7-01 305d 17857M 4.8% 854F 4.2% 748P
Lifetime 94879M 4.7% 4431F 4.0% 3826P
2001: 2nd Winter Yrig St Hyacinth; 4th Quebec Expo
Maternal sisters: SUP-EX94-5E 6* & VG88 Imperials; EX90-2E 2* First Prize;
VG89 Whistler; VG85 Jude

5TH Dam: Janecek HVF Last Chance Carrie
548564 SUP-EX91-2E 5 Star Brood Cow

6-04 287d 14289M 4.3% 620F 3.9% 552P
7-02 305d 16128M 5.1% 827F 4.1% 660P
8-05 305d 17521M 5.0% 871F 3.8% 671P
13-02 305d 18082M 4.4% 788F 3.7% 662P
14-03 283d 13559M 4.6% 618F 4.1% 550P
Lifetime 109892M 4.7% 5148F 4.0% 4341P
1996: 1st Mature Cow Brome
1994: 1st Mature Cow Quebec Spring Show
Full sister: VG85 Lidia

Massachusetts Blue Ribbon Calf Sale 2023



Huronia Centurion Veronica 20J EX97-5E

5th Dam of Lot 37

Supreme Champion – 2006 Madison & Harrisburg
Grand Champion – 2004/05/06 Madison, 2005 Harrisburg, 2008 NY Spring Show

37

DOB: 04/25/22

Registration:

840003250679179

Maplecroft Victorious Valerie

Consigned by Ethan Coutu, Morris, CT

River Valley Victorious-ET
840003126479167

Maplecroft Achilles Versa
840003207300782 VG88

Jars of Clay Barnabas

67342492

Avonlea latola Victoria

10989478 EX94

3-01 305d 17441M 4.6% 798F 3.7% 641P
2012 AA Jr 2 Y/O

Sunset Canyon Achilles

173125047

Maplecroft Tequila Vera

840003004573057 EX90

3RD Dam: Maplecroft HG Versace-ET

119249420 VG87

4TH Dam: Arethusa Action Variety-ET

117192852 VG87

Full sisters: EX91, EX91, EX90 & VG89

Maternal sisters: EX96, EX93, EX92-3E & VG88 Responses; EX95-4E, EX95-4E, EX94-3E, EX93, EX92, EX90 & EX90 Furors; EX95-3E, EX91, VG88 & VG86 Excitations; EX95, EX93, EX92 & EX92 Primetimes; EX95, EX93, EX91-2E, EX90 & EX90 Goldens; EX94-3E Gold Action; EX94 On Time; EX93, VG89, VG87 & VG87 Socrates; EX93 & VG89 Resurrections; EX93 Duaiseoir; EX92, EX91 & VG88 Deluxes; EX92 Minister; EX91, EX91 & EX90 Signatures; EX91 & EX90 Sambos; EX91 Comerica; EX90 Tequila; VG89 & VG86 Impression; VG89 Jade; VG88 Hired Gun

5TH Dam: Huronia Centurion Veronica 20J

10206465 EX97-5E

2-00 305d 17630M 5.5% 977F 4.1% 715P

2-11 365d 25815M 4.9% 1272F 4.1% 1054P

4-09 365d 24568M 5.7% 1399F 4.0% 977P

6-08 365d 24442M 5.6% 1380F 3.9% 955P

8-06 305d 18810M 5.8% 1089F 3.9% 732P

10-04 305d 21270M 5.0% 1058F 3.6% 767P

11-09 305d 19020M 5.4% 1024F 3.5% 673P

2011 Canadian Jersey Cow of the Year, 2008 AA Aged Cow

Full sisters: SUP-EX93-7E, EX93-3E, VG85, and VG85

Maternal sisters: EX90 Vision, EX90 & VG87 Connections, VG87 Respect, VG85 Sultan

6TH Dam: Genesis Renaissance Vivianne

604866 VG87

7 Star Brood Cow, Sept 2012 | 2 Star Brood Cow, Nov 2005

7TH Dam: Genesis Juno Virginia

578598 SUP-EX 92-6E 4 Star Brood Cow, Dec 2011

6-06 305d 16504M 4.7% 770F 3.8% 627P, Lifetime > 149,000M

8TH Dam: Swissbell F Veronica 39M

497489 SUP-EX

Lifetime > 130,000M | 4 Star Brood Cow, Dec 2011

9TH Dam: Swissbell Ella Virginia

468954 EX91

Massachusetts Blue Ribbon Calf Sale 2023



South Mountain Ringmster Justify EX92

3rd Dam of Lot 38

2012: Res All-Canadian Sr 3 Y/O; 2nd RAWF; 1st, Int Champ & Best B&O NY Spring Show

38

DOB: 06/23/22

Registration:

840003250679190

Avonlea Chocochip-ET
13638955

Maplecroft Andreas June
840003207300784 VG81 @ 2-02
Maternal Sister: VG87 Colton

River Valley Venus VIP-ET
840003126479167

Avonlea Premier Chocolate Chip
11689077 EX96-2E 2 Star Brood Cow
4-09 305d 22022M 5.4% 1192F 3.7% 823P
2018 All-Canadian 5 Y/O, 1st RAWF & WDE

Sunset Canyon Andreas
117597125

Arethusa Impression Juno-ET
840003123885821 EX94
3-00 286d 16180M 5.0% 815F 3.5% 559P
4-00 305d 19100M 4.6% 885F 3.6% 683P
5-03 305d 22280M 4.3% 959F 3.6% 797P
6-06 305d 20520M 4.1% 842F 3.5% 714P
2015: 3rd (Jr) & 9th (Open) Spring Yrlg WDE; 2nd (Jr & Open) Big E
Full sisters: EX91 Joelle; EX91 Justine; VG87 Just

3RD Dam: South Mountain Ringmstr Justify
116383422 EX92

2-02 305d 17550M 6.4% 1129F 3.4% 595P
3-04 305d 18980M 4.9% 935F 3.7% 710P
4-07 305d 21830M 5.9% 1298F 3.6% 778P
2012: Res All-Canadian Sr 3 Y/O; 2nd RAWF; 1st, Int Champ & Best B&O NYSS

4TH Dam: Justines Vindication Justice
114166986 EX90

3-00 305d 17590M 6.2% 1097F 3.7% 643P
4-02 303d 18310M 5.5% 998F 3.6% 665P
5-01 305d 19150M 5.1% 984F 3.6% 696P
6-02 305d 17370M 6.1% 1060F 3.8% 660P
Maternal sisters: EX93, EX90 & VG86 Valiants; EX92 & EX90 CGars; EX92 Furor; EX91 & EX90 Centurions; EX90 Connection

5TH Dam: Juliannas Deluxe Justine-ET
112292520 EX93

2-00 305d 17573M 4.6% 811F 3.8% 662P
3-01 305d 22840M 4.7% 1080F 3.5% 799P
6-10 305d 16810M 4.7% 786F 3.6% 605P
2004: 3rd Jr 3 Y/O WDE
2003: 1st Jr 2 Y/O WDE & AADS/Harrisburg; 1st & Best B&O MD State Fair
Full sisters: EX90 Jasmine; VG86 Jordan
Maternal sisters: EX93 Extreme; EX90 Dean

6TH Dam: Shamrock Jude Julianna
4004200 EX90

2-06 305d 20298M 5.7% 1153F 4.0% 808P
3-06 305d 21256M 5.0% 1074F 3.7% 787P
1999: Res All-Canadian Sr 2 Y/O; 1st WDE; 3rd RAWF
1998: All-Canadian Winter Yrlg; 1st & Jr Champ WDE; 1st RAWF
1997: All-Canadian Winter Calf; 1st WDE & RAWF

7TH Dam: Bovi-Lact Grove Belle-ET
589415 VG87

Full sisters: EX90 Belinda; VG89 Julie 2; VG88 Bright
Maternal sisters: EX-2E Sleeping Milestone; VG89 Jude

8TH Dam: Meadow Lawn Bright Jewel-ET
499934 SUP-EX 3 Star Brood Cow

8-01 305d 15510M 5.2% 807F 4.1% 634P
Lifetime 108638M 5.3% 5709F 4.3% 3223P
Full sisters: SUP-EX, VG88 & VG87
Maternal sisters: SUP-EX90 Title; EX Jody's Imp Surville; VG89 Sleeper Valiant

Massachusetts Blue Ribbon Calf Sale 2023



Kvetta Victorious Villanova-ET EX94

Dam of Lot 39
2022: 10th 5 Y/O All-American Jersey Show
2019: 2nd Jr 2 Y/O NYSF



Oakfield TBone Vivianne EX96

2nd Dam to Lot 39
2013: 2nd (Jr) & 5th (Open) Sr 3 Y/O NYSF
2012: 3rd Sr 2 Y/O NYSF



Huronia Centurion Veronica 20J EX97-5E

4th Dam of Lot 39
Supreme Champion - 2004 Madison & Harrisburg
Grand Champion - 2004/05/06 Madison, 2005 Harrisburg, 2008 NY Spring Show

39

Dreamroad Graduate Duke Consigned by Dreamroad Jerseys, Johnstown, NY

DOB: 10/04/22

Registration:

840003242648525

BW Graduate
174052049

Kvetta Victorious Villanova-ET
840003140684829 EX94

3-06 304d 18270M 5.3% 961F 3.5% 641P
4-06 305d 18060M 5.4% 977F 4.0% 714P
2022: 10th 5 Y/O All-American Jersey Show
2019: 2nd Jr 2 Y/O NYSF
Full sister: EX90 Vindy
Maternal sisters: EX94 Applejack; EX93, EX93, EX91 & VG86 Chromes; EX93 & EX90 Lemonheads; EX92, EX91, EX91, EX90 & VG88 Citation As; EX91, EX91, EX90 & VG88 Incentives; EX90 & VG87 Primeros; EX90 Colton; VG88, VG86 & VG85 Nuances; VG88 & VG85 Oliver-Ps; VG88 Metalica; VG88 Irwin; VG87, VG87 & VG85 Eclipses; VG87 Celebrity; VG86 & VG85 Crazes

River Valley Cece Chrome-ET
12423929

JX BW Got Maid Maddie C450 (6)
173210482 EX90

2-05 365d 30750M 5.4% 1659F 4.1% 1254P
Top 1.5% GJPI Cow List at +121

River Valley Victorious-ET
840003126479167

Oakfield TBone Vivianne-ET
840003004202753 EX96

2-03 305d 18850M 4.7% 880F 3.7% 699P
3-06 305d 25140M 5.3% 1326F 3.9% 981P
4-06 305d 21320M 5.4% 1148F 3.9% 835P
5-10 304d 30110M 5.3% 1594F 3.7% 1111P
6-10 305d 27460M 5.1% 1406F 4.0% 1085P
8-07 305d 26110M 5.2% 1357F 3.9% 1017P
10-00 305d 28060M 5.1% 1418F 3.8% 1061P
11-10 305d 31720M 5.3% 1676F 3.7% 1179P
2013: 2nd (Jr) & 5th (Open) Sr 3 Y/O NYSF
2012: 3rd Sr 2 Y/O NYSF
Maternal sisters: EX91 Minister; VG88 Gammon; VG87 Amedeo; VG85 Comerica

3RD Dam: Arethusa Response Vision-ET
116023049 VG88

Full sisters: EX96, EX93 & EX92-3E
Maternal sisters: EX95-4E, EX95-4E, EX94-3E, EX93, EX92, EX90 & EX90 Furors; EX95-3E, EX91, VG88 & VG86 Excitations; EX95, EX93, EX92 & EX92 Primetimes; EX95, EX93, EX91-2E, EX90 & EX90 Golden; EX94-3E Gold Action; EX94 On Time; EX93, VG89, VG87 & VG87 Socrates; EX93 & VG89 Resurrections; EX93 Duaiseoir; EX92, EX91 & VG88 Deluxes; EX92 Minister; EX91, EX91, EX90, VG89 & VG87 Actions; EX91, EX91 & EX90 Signatures; EX91 & EX90 Sambos; EX91 Comerica; EX90 Tequila; VG89 & VG86 Impression; VG89 Jade; VG88 Hired Gun

4TH Dam: Huronia Centurion Veronica 20J
10206465 EX97-5E

2-00 305d 17630M 5.5% 977F 4.1% 715P
2-11 365d 25815M 4.9% 1272F 4.1% 1054P
4-09 365d 24568M 5.7% 1399F 4.0% 977P
6-08 365d 24442M 5.6% 1380F 3.9% 955P
8-06 305d 18810M 5.8% 1089F 3.9% 732P
10-04 305d 21270M 5.0% 1058F 3.6% 767P
11-09 305d 19020M 5.4% 1024F 3.5% 673P
2011 Canadian Jersey Cow of the Year; 2008 AA Aged Cow
Full sisters: SUP-EX93-7E, EX93-3E, VG85, and VG85
Maternal sisters: EX90 Vision, EX90 & VG87 Connections, VG87 Respect, VG85 Sultan

5TH Dam: Genesis Renaissance Vivianne
04866 VG87

7 Star Brood Cow, Sept 2012 | 2 Star Brood Cow, Nov 2005

6TH Dam: Genesis Juno Virginia
578598 SUP-EX 92-6E 4 Star Brood Cow, Dec 2011

6-06 305d 16504M 4.7% 770F 3.8% 627P, Lifetime > 149,000M

7TH Dam: Swissbell F Veronica 39M
497489 SUP-EX

Lifetime > 130,000M | 4 Star Brood Cow, Dec 2011

8TH Dam: Swissbell Ella Virginia
468954 EX91

40

Cowbell Barnabas Kiwi

Consigned by Graham Rozler of Cowbell Acres, Canton, NY

DOB: 07/13/22

Registration:

840003251666393

Her-Man Barnabas 210-ET
840003124766079

Cowbell Velocity Kazoo
840003205630736 1st Calf 2 Y/O

Jars of Clay Barnabas
67342492

Ratliff Action Dazzle-ET
117006489 EX93

3-08 305d 20000M 4.1% 811F 3.8% 756P
*Res AA Sr 2 Y/O, 2nd & Premier Performance Cow
AAJS/Louisville*

Arethusa Jade Velocity-ET
117243204

Cowbell Shoes Kandy Kiss
840003125138986 EX91

2019: 3rd 4 Y/O NYSF; 4th Big E
2016: 10th Spring Yrlg Louisville All-American; 1st Big E
Maternal Sister: VG85 Casino

3RD Dam: Cowbell latola Crispy Cream
117637850 EX90

5-11 305d 18020M 5.3% 959F 3.7% 667P
7-04 297d 16973M 5.9% 997F 3.8% 642P
2013: 2nd Jr 2 Y/O Big E

Maternal sisters: EX90 Blue Suede Shoes; VG86 Jamaica

4TH Dam: Cowbell BS Nestle Crisp-ET
115252633 EX91

Full sisters: VG88 Quick; VG86 Crunch
Maternal sisters: EX90 & EX90 Jades; EX90 Juno; EX90 Justice; VG88 Sean; VG86
Master C Tops; VG85 Pinnacle

5TH Dam: Cowbell Imperial Nestle
3831645 EX93

1 Star Brood Cow
3-11 395d 17090M 4.8% 823F 4.1% 693P
4-11 305d 15576M 5.1% 788F 4.1% 636P
5-11 305d 16823M 5.2% 871F 4.0% 675P
7-01 301d 24911M 4.8% 1188F 4.0% 992P
8-02 272d 30083M 5.2% 1551F 4.0% 1206P
Lifetime 118589M 5.0% 5927F 4.0% 4767P
1997: 5th Sr 3 Y/O RAWF; 2nd Quebec Spring Show
1996: Nom All-Canadian Sr 2 Y/O; 6th RAWF
1995: Nom All-Canadian Fall Yrlg
Maternal sister: EX90 Jester; VG89 Juno

41

Abbewood Kandy Krush

Consigned by Amber McComas, East Windsor, CT
Serviced to Cairnbrae Bontino - Due June 1, 2023

DOB: 06/12/21

Registration:

840003211443735

River Valley Venus VIP-ET
840003126479167

Cowbell Comerica Kit Kat
840003205630713 VG84
2020: 5th Spring Yrlg NE All-Breeds Fall Show

Chilli Action Colton-ET
66738335

TJ Classic Minister Venus-ET
117243875 EX95

2014: All-American 4 Y/O, Sr & Grand WDE; 2013:
All-American 3 Y/O, Int & Res Grand Louisville

Bridon Remake Comerica-ET
8422994

Cowbell Shoes Kandy Kiss
840003125138986 EX91

2019: 3rd 4 Y/O NYSF; 4th Big E
2016: 10th Spring Yrlg Louisville All-American; 1st Big E
Maternal Sister: VG85 Casino

3RD Dam: Cowbell latola Crispy Cream
117637850 EX90

5-11 305d 18020M 5.3% 959F 3.7% 667P
7-04 297d 16973M 5.9% 997F 3.8% 642P
2013: 2nd Jr 2 Y/O Big E

Maternal sisters: EX90 Blue Suede Shoes; VG86 Jamaica

4TH Dam: Cowbell BS Nestle Crisp-ET
115252633 EX91

Full sisters: VG88 Quick; VG86 Crunch
Maternal sisters: EX90 & EX90 Jades; EX90 Juno; EX90 Justice; VG88 Sean; VG86
Master C Tops; VG85 Pinnacle

5TH Dam: Cowbell Imperial Nestle
3831645 EX93

1 Star Brood Cow
3-11 395d 17090M 4.8% 823F 4.1% 693P
4-11 305d 15576M 5.1% 788F 4.1% 636P
5-11 305d 16823M 5.2% 871F 4.0% 675P
7-01 301d 24911M 4.8% 1188F 4.0% 992P
8-02 272d 30083M 5.2% 1551F 4.0% 1206P
Lifetime 118589M 5.0% 5927F 4.0% 4767P
1997: 5th Sr 3 Y/O RAWF; 2nd Quebec Spring Show
1996: Nom All-Canadian Sr 2 Y/O; 6th RAWF
1995: Nom All-Canadian Fall Yrlg
Maternal sister: EX90 Jester; VG89 Juno

Massachusetts Blue Ribbon Calf Sale 2023



Cowbell Shoes Cleopatra EX93

Family Member to Lots 40 + 41

1-11 289d 13910M 4.8% 671F 3.5% 480P

2-11 257d 13600M 5.1% 690F 3.5% 475P

2022: Jr All-American Sr 3 Y/O & Reserve Winner of National Jersey Jug Futurity Contest

© Lea Jordan
Cyclot Fishon Photography



Cowbell Shoes Kandy Kiss EX91

2nd Dam of Lots 40 + 41

2019: 3rd 4 Y/O NYSE; 4th Big E

2016: 10th Spring Yrlg Louisville All-American; 1st Big E

© Lea Jordan
Cyclot Fishon Photography

42

Sample Farm Valentino Reno

Consigned by Kaleb & Kolby Sample, Ellenburg Ctr, NY

DOB: 09/14/22

Registration:

840003254643635

All Lynns Louie Valentino-ET
116279413

Cowbell Viral Rungoo-ET
840003135361090 VG80

2-09 305d 14970M 5.1% 759F 3.5% 529P
Full sisters: EX94 Ringrooma; EX90 Rugby; VG88 Ruffy
Maternal sister: EX93 Impression

BHF-SSF Parade Louie-ET
113486117

D&E Paramount Violet
67007718 EX90

5-2 305d 27600M 4.2% 1167F 3.5% 953P

Bushlea Pn Viral ET
705410

Cowbell Guapo Rodeo
118091248 EX92

4-04 305d 17490M 5.2% 918F 3.5% 619P
7-08 305d 22440M 4.6% 1032F 3.5% 786P
9-03 305d 16190M 4.6% 749F 3.5% 566P
2015: 4th Jr 3 Big E
2013: 1st Spring Yrig NYSF; 6th AAJS/Louisville
Full sisters: EX95 Ricochet; EX91 O'Reilly; EX91 Rasca
Maternal sisters: EX92 Chrome; EX90 Excitation;
EX90 Gentry; VG87 Impression

3RD Dam: Cowbell Furor Roxanne
113957466 EX92

7-00 289d 14150M 5.3% 750F 3.7% 525P
8-02 305d 15740M 4.4% 697F 3.7% 580P
10-11 305d 13610M 4.5% 614F 3.9% 524P
Maternal sister: EX90 Vindication

4TH Dam: Cowbell Juno Rizzo
111879113 EX90

3-07 305d 14580M 4.7% 689F 3.7% 535P
4-07 305d 18400M 4.4% 814F 3.6% 660P
5-11 305d 15390M 5.0% 769F 3.7% 574P
7-04 305d 18630M 4.4% 823F 3.6% 664P
8-11 305d 18260M 5.1% 940F 3.6% 657P
Maternal sister: VG86 Tops Jester

5TH Dam: Cowbell Imperial Sandra-Dee
3831648 EX90

4-03 305d 14790M 4.8% 725F 3.7% 561P
6-08 305d 13500M 5.1% 686F 3.8% 509P
7-09 305d 14460M 4.7% 683F 3.6% 520P
Maternal sisters: EX92 & VG88 Justins; VG85 Juno

6TH Dam: Faithful Dee-Ann of SSF
3395601 EX90

1988: 3rd Jersey Jug Natl Futurity
1985: 1st Fall Calf & Jr Champ AAJS/Louisville

43

Cowbell Dragon Rox

Consigned by Graham Rozler of Cowbell Acres, Canton, NY
Serviced to Rapid Bay Gigawatt - Due August 20, 2023

DOB: 09/03/21

Registration:

840003205630745

Golden Topeka Dragon-ET
11664219

Cowbell Chrome Roxbury-ET
840003135361092 EX92

2022: 6th Sr 3 Y/O All-American Jersey Jr Show
2021: 5th Sr 2 Y/O All-American Jersey Jr Show
Maternal sisters: EX95, EX92, EX91 & EX91 Guapos;
EX90 Excitation; EX90 Gentry; VG87 Impression

Heartland Merchant Topeka-ET
67332021

Golden Connection Domaine
8991362 SUP-EX96-7E

10-01 305d 22667M 5.5% 1243F 3.8% 854P
5 Star Brood Cow
2011 HM All-Canadian Sr 3 Y/O & 4th RAWF

River Valley Cece Chrome-ET
840003012423929

Cowbell Furor Roxanne
113957466 EX92

7-00 289d 14150M 5.3% 750F 3.7% 525P
8-02 305d 15740M 4.4% 697F 3.7% 580P
10-11 305d 13610M 4.5% 614F 3.9% 524P
Maternal sister: EX90 Vindication

3RD Dam: Cowbell Juno Rizzo
111879113 EX90

3-07 305d 14580M 4.7% 689F 3.7% 535P
4-07 305d 18400M 4.4% 814F 3.6% 660P
5-11 305d 15390M 5.0% 769F 3.7% 574P
7-04 305d 18630M 4.4% 823F 3.6% 664P
8-11 305d 18260M 5.1% 940F 3.6% 657P
Maternal sister: VG86 Tops Jester

4TH Dam: Cowbell Imperial Sandra-Dee
3831648 EX90

4-03 305d 14790M 4.8% 725F 3.7% 561P
6-08 305d 13500M 5.1% 686F 3.8% 509P
7-09 305d 14460M 4.7% 683F 3.6% 520P
Maternal sisters: EX92 & VG88 Justins; VG85 Juno

5TH Dam: Faithful Dee-Ann of SSF
3395601 EX90

1988: 3rd Jersey Jug Natl Futurity
1985: 1st Fall Calf & Jr Champ AAJS/Louisville

Massachusetts Blue Ribbon Calf Sale 2023



Cowbell Guapo Ricochet EX95

Family Member to Lots 42 + 43
6-03 305d 17670M 5.7% 1016F 3.5% 627P
2017: Res All-American Aged Cow; Nom ABA All-American Aged Cow
2nd AAJS/Louisville; 3rd WDE
2015: Res All-American Aged Cow; Nom ABA All-American Aged Cow
2nd AAJS/Louisville
2013: All-American & ABA All-American 4 Y/O; 1st & Res Sr Champ AAJS/Louisville
2012: Res ABA All-American Jr 3 Y/O; 2nd AAJS/Louisville & WDE

Cowbell Chrome Roxbury EX92

Family Member to Lot 42 | Dam of Lot 43
2022: 6th Sr 3 Y/O All-American Jersey Jr Show
2021: 5th Sr 2 Y/O All-American Jersey Jr Show



© Lea Jordan
Lyle Photos Photography



© Lea Jordan
Lyle Photos Photography

Cowbell Viral Ringrooma-ET EX94

Family Member to Lots 42 + 43
Sold in 2019 MA Blue Ribbon Calf Sale
2-09 303d 20730M 5.2% 1071F 4.0% 833P
2022: 5th Sr 3 Y/O WDE
2021: Nom ABA All-American Sr 2 Y/O

Massachusetts Blue Ribbon Calf Sale 2023



Roc-N-Roll Everly

Maternal Sister to Dam of Lot 44

2022: 5th Fall Calf WDE; 1st & Jr Champ NJ State Fair Open & Jr Show
2nd NY Spring Open & Jr Show; 2nd MD State Fair

44

Roc-N-Roll Elsa

Consigned by Kristy Ellsworth, Mt Morris, NY

DOB: 12/02/22

Registration:

840003252214464

Enniskillen Engineer 401
12038719

Roc-N-Roll Edith
840003220249323 VG82 @ 2-03

Hawarden Impuls Premier
67107510

Enniskillen BV Suzy
9968672 EX93-3E 2 Star Brood Cow
7-05 305d 18821M 4.8% 909F 3.7% 689P
2012 HM All-Canadian Jr 2 Y/O & 3rd RAWF

River Valley Venus VIP-ET
840003126479167

Sherona Leak V Evening-ET
840003130366589 VG88
2016: 2nd Summer Yrlg NY Spring Show
Maternal sisters: EX91 Tequila; EX90 Centurion; VG87
Remake

3RD Dam: Jaspas R Evening Moon-ET
8470614 EX95

4-08 305d 20746M 4.9% 1012F 3.6% 756P
5-08 305d 17749M 5.0% 890F 3.8% 668P
7-10 305d 23758M 5.2% 1237F 3.8% 907P
9-08 305d 21159M 5.1% 1076F 3.6% 768P
2005: 3rd Sr 3 Y/O WDE
Full sisters: EX93-4E Evessa; SUP-EX91-4E Envision; EX91-3E Evening; EX91
Evesta; EX90 Evening Star; EX90 Evette; VG87 Evasta
Maternal sisters: VG85 Galaxy; VG85 Gemini Cecil

4TH Dam: Elm Line Bruces Eva 7U
537236 VG85 5 Star Brood Cow

5-03 305d 14676M 5.3% 755F 3.9% 570P
Lifetime 137282M 5.7% 7834F 4.1% 5687P
Maternal sisters: EX-2E Imperial King; EX90 Jazzman; VG86 Zenith

5TH Dam: Elmline Titles Eliza 14R
518466 EX 2 Star Brood Cow

9-06 305d 13792M 4.8% 662F 3.6% 502P
Lifetime 156042M 5.0% 7762F 3.9% 6059P
1989: 3rd 5 Y/O Perth-Huron
Maternal sisters: SUP-EX92-4E Valleysream Justin; VG89 & VG85 Top Bruces;
VG87 & VG85 Cinderella Survilles; VG85 Keynote; VG85 Sleeping Milestone

6TH Dam: Elmline Kings Eva 5H

478071 EX90 3 Star Brood Cow
9-06 305d 14621M 5.1% 750F 3.5% 513P
Lifetime 135289M 5.3% 7124F 3.6% 2006P

Massachusetts Blue Ribbon Calf Sale 2023



Oakdale Little Kira-P EX92

Maternal Sister to Dam of Lot 45
4-02 274d 14820M 5.2% 772F 3.6% 528P
2022: 2nd 4 Y/O & HM Sr Champ NE Spring Show; 4th NY Summer Show

Oakdale Little Kira-P EX92

45

DOB: 09/01/22

Registration:

840003260127961

Oakdale Lotus Little Everdeen

Consigned by Maggie Trombly, Chateaugay, NY

Sexing Nitro Lotus
840003010365102

Oakdale Achilles Little Effie-P
840003206070855 VG84
Maternal sister: EX92 Prevue

All Lynns Hendrix Nitro
117951556

Ahlem Marvel Lady 40814-ET
71784275 EX96-2E 2 Star Brood Cow
4-09 305d 22022M 5.4% 1192F 3.7% 823P
2018 All-Canadian 5 Y/O, 1st RAWF & WDE

Sunset Canyon Achilles-ET
173125047

Oakdale Maverick Little Katniss-P
119529713 VG87
5-01 305d 15760M 5.7% 901F 4.0% 633P

3RD Dam: Oakdale Comerica Little Rue
117342006 EX91
Maternal sisters: EX91 Morgan; EX90 Hired Gun; VG88 Echo

4TH Dam: Oakdale Little Red
112649854 EX91
8-06 305d 14490M 5.3% 764F 3.9% 565P

46

Whitdale Bontino Lorraine

Consigned by Nick Depew, Argyle, NY

DOB: 12/20/22

Registration:

840003252791919

ISAU Cairnbrae Bontino
691603

Tierneys Comerica Loretta Lynn
173412398 VG85

2-02 305d 11840M 4.9% 576F 3.7% 441P
3-03 305d 11630M 4.8% 562F 3.7% 431P

All Lynns Louie Valentino-ET
116279413

Cairnbrae Tbone Estelle-ET
598861 EX94

5-00 305d 15979M 5.9% 939F 4.1% 658P

Bridon Remake Comerica-ET
8422994

Tierneys Velocity Linda Lou
119781751 VG87

Maternal sisters: EX93 Incentive; EX92 Impression;
EX90 MVP; VG85 Chrome

3RD Dam: Tierneys Jude Lucetta
115183597 EX94

3-08 305d 13680M 5.8% 792F 4.0% 545P
4-10 305d 12770M 5.5% 704F 4.1% 528P
6-04 305d 15760M 5.4% 851F 4.0% 632P
7-04 305d 15210M 6.2% 947F 4.2% 642P
8-06 305d 15650M 5.1% 797F 3.8% 599P
9-07 305d 16020M 5.9% 943F 3.9% 628P

2010: 2nd Aged Cow Eastern States Expo
2010: 1st Sr 3 Y/O Eastern States Expo
2008: 1st Milking Yrld Eastern States Expo; 2nd NY State Fair
Maternal sisters: EX93 Barbaro; EX92 Getaway; VG88 Grand Prix

4TH Dam: Tierneys Piedmont Lua (6)
113702879 EX94

5-05 287d 13610M 6.0% 819F 4.1% 556P
8-08 291d 14460M 6.3% 906F 4.2% 612P
9-07 305d 17970M 5.7% 1018F 4.3% 768P
10-08 305d 16020M 6.3% 1016F 4.1% 657P

2009: 2nd 5 Y/O Eastern States Expo
2008: 5th 4 Y/O NY Spring Show
Maternal sisters: EX93 Jade; VG88 Jude

5TH Dam: Tierneys Saturn Lulubelle (5)
111151707 VG88

3-00 305d 12750M 5.3% 673F 4.1% 528P
4-01 305d 15430M 5.0% 769F 3.9% 598P
5-01 305d 13530M 5.0% 680F 4.0% 540P
6-03 286d 16100M 4.7% 763F 3.8% 605P
7-05 251d 13480M 5.8% 776F 4.1% 549P

Maternal sisters: EX 94 Jude; EX91 Tequila

6TH Dam: Tierneys Ren Linda Lou (4)
110024378 EX95

7-02 305d 14360M 4.6% 666F 3.9% 557P
8-09 288d 15010M 4.7% 712F 4.1% 614P
9-08 305d 16280M 5.0% 819F 4.2% 681P
11-00 305d 18450M 5.4% 994F 3.9% 711P

2009: 1st 100,000lb Cow Franklin Cty. (NY) Fair
2007: All-NY Aged Cow; Grand Champ & Supreme Colored Breeds Franklin Cty. (NY) Fair
Maternal sisters: EX92 Regal; EX91 Expo; EX90 First Prize

7TH Dam: Tierneys Lonilu Juno (3)
3760280 EX93

5-06 273d 16880M 4.6% 783F 3.7% 620P
6-05 289d 17440M 4.7% 819F 3.6% 634P

1997: Grand Champ VT State Fair
1994: Res Grand Champ NY State Fair

8TH Dam: Tierneys Gemini Lulu (2)
379039305 VG85

4-01 305d 15220M 5.0% 762F 3.9% 597P

5-02 294d 14620M 5.1% 739F 3.8% 552P
Maternal sisters: EX92 Juno; EX90 Fascinator; VG87 Celas Master

9TH Dam: Loni of Tierneys (1)
368021999 EX92

47

Tierneys Ferdinand Lena

Consigned by Tierney Farm Jerseys, Malone, NY

DOB: 12/14/22

Registration:

174871192

Lightning Ridge Ferdinand
778373

Tierneys VIP Lucille Ball
174354833 1st Calf 2 Y/O

Bushlea Pn Viral-ET
705410

Bushlea Galaxie Fernleaf 4
664499 EX90

2-03 305d 15665M 5.5% 857F 3.8% 595P
1st Sr 2 Y/O & Int Champ 2016 IDW

River Valley Venus VIP-ET
840003126479167

Tierneys Fizz Lemondrop
173553837 VG87

3RD Dam: Tierneys Gentry Luxury
119978946 EX91

2019: 5th (Jr & Open) Sr 2 Y/O Eastern States Expo
2018: 1st (Jr & Open) Milking Yrld Eastern States Expo
2017: 2nd Fall Calf Eastern States Expo
Maternal sister: VG85 Verbatim

4TH Dam: Tierneys Barbaro Louann
117114988 EX93

6-07 305d 17430M 6.5% 1138F 4.1% 720P
7-08 305d 13140M 6.5% 859F 3.9% 518P

2013: 2nd Jr 3 Y/O Eastern States Expo
Maternal sisters: EX94 Jude; EX92 Getaway; VG88 Grand Prix

5TH Dam: Tierneys Piedmont Lua (6)
113702879 EX94

5-05 287d 13610M 6.0% 819F 4.1% 556P
8-08 291d 14460M 6.3% 906F 4.2% 612P
9-07 305d 17970M 5.7% 1018F 4.3% 768P
10-08 305d 16020M 6.3% 1016F 4.1% 657P

2009: 2nd 5 Y/O Eastern States Expo
2008: 5th 4 Y/O NY Spring Show
Maternal sisters: EX93 Jade; VG88 Jude

6TH Dam: Tierneys Saturn Lulubelle (5)
111151707 VG88

3-00 305d 12750M 5.3% 673F 4.1% 528P
4-01 305d 15430M 5.0% 769F 3.9% 598P
5-01 305d 13530M 5.0% 680F 4.0% 540P
6-03 286d 16100M 4.7% 763F 3.8% 605P
7-05 251d 13480M 5.8% 776F 4.1% 549P

Maternal sisters: EX 94 Jude; EX91 Tequila

7TH Dam: Tierneys Ren Linda Lou (4)
110024378 EX95

7-02 305d 14360M 4.6% 666F 3.9% 557P
8-09 288d 15010M 4.7% 712F 4.1% 614P
9-08 305d 16280M 5.0% 819F 4.2% 681P
11-00 305d 18450M 5.4% 994F 3.9% 711P

2009: 1st 100,000lb Cow Franklin Cty. (NY) Fair
2007: All-NY Aged Cow
Grand Champ & Supreme Colored Breeds Franklin Cty. (NY) Fair
Maternal sisters: EX92 Regal; EX91 Expo; EX90 First Prize

8TH Dam: Tierneys Lonilu Juno (3)
3760280 EX93

5-06 273d 16880M 4.6% 783F 3.7% 620P
6-05 289d 17440M 4.7% 819F 3.6% 634P

1997: Grand Champ VT State Fair
1994: Res Grand Champ NY State Fair

9TH Dam: Tierneys Gemini Lulu (2)
379039305 VG85

4-01 305d 15320M 5.0% 762F 3.9% 597P

Massachusetts Blue Ribbon Calf Sale 2023



Tierneys Ren Linda Lou {4} EX95

6th Dam of Lot 46 | 7th Dam of Lot 47

2009: 1st 100,000lb Cow Franklin Cty (NY) Fair

2007: All-NY Aged Cow

Grand Champ & Supreme Colored Breeds Franklin Cty (NY) Fair

Tierneys Gentry Luxury EX91

Family Member to Lot 46 | 3rd Dam of Lot 47

2019: 5th (Jr & Open) Sr 2 Y/O Eastern States Expo

2018: 1st (Jr & Open) Milking Yrlg Eastern States Expo

2017: 2nd Fall Calf Eastern States Expo



Tierneys Getaway to Louisville EX92

Family Member to Lots 46 + 47

2021: 1st 5 Y/O NE All-Breeds Spring Show; 1st Franklin Cty (NY) Fair

Massachusetts Blue Ribbon Calf Sale 2023

48

La-Ca-De-Le Kid Rock Harmony-ET

Consigned by Keith Kimball, Groveland, NY

DOB: 09/01/22

Registration:

840003256058975

Mr Kathies Kid Rock

840003128791587

La-Ca-De-Le Headline 3618-P

69491802 EX92

2-01 305d 16810M 4.0% 678F 3.1% 522P
3-01 287d 19060M 4.4% 844F 3.2% 602P
4-00 304d 22620M 4.3% 972F 3.2% 727P
5-00 305d 22580M 4.3% 966F 3.2% 733P
6-00 294d 23440M 4.4% 1026F 3.3% 773P

Maternal sisters: VG88 TBone; VG87 Lemonhead; VG87 Tequila

Rapid Bay Indiana Gentry-ET

105762718

Stoney Point Comerica Kathie

119060959 EX94

3-11 303d 21660M 5.4% 1167F 3.8% 832P
1st 5 Y/O 2019 Western Natl, 2017 Nom ABA AA Jr 3 Y/O

Schultz Rescue Headline

114114336

Appleridge Action Cherish-P

67105106 EX93

3-09 305d 13440M 4.4% 587F 3.7% 494P
4-10 291d 15460M 4.3% 671F 3.4% 531P
5-09 305d 16120M 4.2% 684F 3.7% 594P
6-09 293d 20560M 4.5% 920F 3.3% 683P
7-09 296d 18960M 4.3% 818F 3.4% 644P
8-08 305d 20790M 4.8% 989F 3.4% 701P
9-10 259d 17070M 4.4% 748F 3.4% 585P

49

Four-Hills M Chocochip Jolly

Consigned by Megan Hill, Bristol, VT

DOB: 09/07/22

Registration:

840003245796021

Avonlea Chocochip-ET

13638955

Morningside Prince Jane {6}

173222436 VG88

3-04 261d 21360M 5.6% 1198F 3.5% 741P

River Valley Venus VIP-ET

840003126479167

Avonlea Premier Chocolate Chip

11689077 EX96-2E 2 Star Brood Cow

4-09 305d 22022M 5.4% 1192F 3.7% 823P
2018 All-Canadian 5 Y/O, 1st RAWF & WDE

Morningside Request Prince

119075858

Morningside Verb Response Janis {5}

117802142 EX90

Maternal sister: VG85 Rocket

3RD Dam: Morningside Jewel {4}

115082177 VG88

4TH Dam: Morningside Kracker {3}

113629013 VG87

Massachusetts Blue Ribbon Calf Sale 2023



Hillacres Vogue Villy EX93

2nd Dam of Lot 50

2018: 2nd Aged Cow CT State Show | 2017: 2nd Aged Cow ESE; 1st, Sr & Grand Champ CT & MA State Shows
2016: 1st Aged Cow, Sr & Grand Champ CT State Show
2012: 1st Sr 2 Y/O (Open/Jr) & Res Sr/Res Grand Champ (Jr Show) MA All-Breeds Show

50

Fine-Kine Rock Volume

Consigned by Ben Bemis, Westfield, MA

DOB: 06/05/22

Registration:
174741839

Mr Kathies Kid Rock
840003128791587

Fine-Kine Fireman Valor
173372382 VG83

Maternal sisters: EX92 Gentry; VG88 Impression; VG85 Blue Suede Shoes

Rapid Bay Indiana Gentry-ET
105762718

Stoney Point Comerica Kathie
119060959 EX94

3-11 303d 21660M 5.4% 1167F 3.8% 832P
1st 5 Y/O 2019 Western Natl, 2017 Nom ABA AA Jr 3 Y/O

Colton Flame Fireman
118155636

Hillacres Vogue Villy
117082137 EX93

2018: 2nd Aged Cow CT State Show
2017: 2nd Aged Cow ESE; 1st, Sr & Grand Champ CT & MA State Shows
2016: 1st Aged Cow, Sr & Grand Champ CT State Show
2012: 1st Sr 2 Y/O (Open/Jr) & Res Sr/Res Grand Champ (Jr Show) MA All-Breeds Show
Maternal sister: EX91 Eclipses

3RD Dam: Hillacres Vavoom Vogue
115974098 EX92

2-1- 305d 14050M 5.0% 706F 3.9% 546P
4-04 305d 15940M 5.1% 815F 3.6% 579P
2010: 2nd Sr 2 Y/O NY Spring Show; 3rd MD State Fair
Maternal sisters: EX95 Primetime; EX93 Top Prize; EX90 Grand; VG88 Respect; VG85 Apollo

4TH Dam: Hillacres Villas Vavoom
4027053 VG88

2-02 305d 15840M 4.0% 630F 3.6% 572P
3-03 260d 13880M 4.3% 599F 3.5% 480P
4-01 280d 18190M 4.6% 842F 3.5% 645P
5-00 305d 17690M 4.5% 801P 3.5% 620P
6-00 305d 18680M 4.1% 757F 3.6% 665P
7-00 280d 17440M 4.2% 729F 3.6% 620P
7-11 305d 18530M 4.6% 845F 3.7% 688P
9-02 279d 16380M 4.4% 718F 3.5% 579P
10-02 288d 16580M 4.4% 730F 3.6% 592P
11-03 305d 15370M 4.8% 739F 3.6% 559P
Maternal sister: EX90 Master Surville Noble

Massachusetts Blue Ribbon Calf Sale 2023



Underground Elsa's Envy VG88

Dam of Lot 51

2022: 7th Jr 2 Y/O All-American/Louisville Jr Show

2021: 5th Spring Yrlg NY Spring Show

2020: 1st Spring Calf & Res Jr Champ Schoharie/Delaware Cty

51

DOB: 06/01/22

Registration:

840003218602717

Z-Class Reckless Energy

Consigned by Mason Ziemba, Durhamville, NY

Kash-In Reckless-ET
840003201335576

Underground Elsas Envy-ET
840003218887328 VG88

2022: 7th Jr 2 Y/O All-American/Louisville Jr Show

2021: 5th Spring Yrlg NY Spring Show

2020: 1st Spring Calf & Res Jr Champ

Schoharie/Delaware Cty

River Valley Circus Craze-ET
75341001

River Valley Excitation Flawless-ET
840003126479162 EX94

3-11 303d 21660M 5.4% 1167F 3.8% 832P

1st 5 Y/O 2019 Western Natl, 2017 Nom ABA AA Jr 3 Y/O

Enniskillen Engineer 401
12038719

Reich-Dale Monroe Elsa
840003009903426 VG88

3-09 305d 16250M 6.4% 1034F 3.9% 632P

Maternal sister: VG86 Fizz

3RD Dam: Reich-Dale Vaden Enchanted
118703343 EX91

4-00 305d 14370M 5.6% 799F 3.8% 544P

5-01 305d 14710M 5.0% 735F 4.0% 584P

6-01 264d 16330M 5.4% 879F 4.0% 650P

4TH Dam: Reich-Dale Kasper Elect
117857209 EX90

3-01 305d 16380M 5.0% 827F 3.7% 602P

Maternal sister: VG86 Hired Gun

5TH Dam: Reich-Dale Simba Electric
116279655 EX91

4-04 274d 12510M 4.7% 590F 3.6% 454P

6TH Dam: Heaths Top Prize Ellie
115356243 VG89

3-02 269d 13070M 4.9% 640F 3.6% 475P

Maternal sisters: EX93 Remake; VG85 Silver Charm

7TH Dam: Heaths Lester Elsie
3997427 EX90

4-00 305d 18010M 4.6% 821F 3.3% 603P

Massachusetts Blue Ribbon Calf Sale 2023

52

DOB: 05/03/21

Registration:

840003242680453

Hometown Action Hero
10973163

Silver Lining Casino Temptation
840003200415978 VG88

1-11 305d 14410M 5.5% 792F 4.1% 591P
3-00 305d 16000M 4.9% 787F 3.9% 623P
2020: 3rd Jr 2 Y/O MA State Show
2019: 3rd Spring Yrlg Eastern States Expo

Forest Glen Avery Action-ET
111023978

Way-Bon Counciller Mystery
8503582 SUP-EX95-6E

7-06 23485M 5.3% 1254F 4.0% 926P
7 Star Brood Cow
3X Nom All-Canadian in Milking Form

Elliotts Regency Casino-ET
840003125141657

Tierneys Hired Gun Twinkle
119302237 VG85

3-01 305d 11980M 5.6% 670F 4.1% 488P
4-05 305d 15630M 5.3% 822F 4.0% 630P
2016: 5th Spring Yrlg Eastern States Expo

Silver Lining Action Twizzler

Consigned by Davis Shaw, Oxford, MA

Serviced to Chilli Action Colton - Due June 2, 2023

3RD Dam: Tierneys Gentry Tinkerbelle

118812610 78 @ 2-03
Maternal sister: VG87 Achilles

4TH Dam: Tierneys Topgun Hercules Tiara

115054244 VG88
3-02 258d 12300M 4.6% 569F 3.4% 415P
4-02 305d 12630M 4.8% 608F 3.6% 450P
5-02 305d 15570M 4.8% 788F 3.4% 528P
6-03 305d 18350M 4.8% 889F 3.6% 653P
7-04 305d 15940M 4.3% 685F 3.6% 576P
8-08 297d 18390M 4.6% 847F 3.5% 637P
9-08 305d 14950M 4.9% 732F 3.6% 533P
10-09 290d 18750M 5.2% 973F 3.5% 648P
11-08 301d 13940M 4.7% 659F 3.5% 489P
12-08 305d 14760M 4.4% 643F 3.7% 540P
Maternal sisters: VG87 Tequila; VG86 Duaiseoir

5TH Dam: Tierneys Just Wait Teagan

113033485 VG88
3-06 305d 15580M 4.3% 668F 3.4% 536P
4-08 305d 13760M 4.4% 600F 3.5% 482P
5-09 269d 13640M 4.9% 663F 3.4% 465P
6-08 305d 13210M 5.1% 668F 3.4% 454P
Maternal sisters: EX91 Duaiseoir; EX90 Hired Gun; VG85 Jude

6TH Dam: Tierneys Regency Topsy

110443685 VG88
1-10 300d 13700M 4.6% 624F 3.4% 470P
2-11 292d 12890M 4.2% 544F 3.5% 455P
3-10 293d 12770M 4.3% 550F 3.5% 451P
4-11 305d 14230M 4.0% 564F 3.5% 499P
6-01 305d 15380M 3.8% 577F 3.6% 553P
7-01 305d 13080M 4.0% 527F 3.5% 459P
8-02 305d 17380M 4.0% 699F 3.4% 597P
9-03 301d 15790M 4.3% 686F 3.4% 543P
10-03 305d 14690M 4.1% 602F 3.6% 525P
11-06 305d 15360M 4.3% 660F 3.4% 528P
12-08 305d 12240M 4.6% 559F 3.5% 433P
13-09 305d 14610M 4.7% 680F 3.5% 508P
Maternal sisters: EX90 & VG86 Keys; EX90 Justice; VG88 Perfection

53

DOB: 12/24/21

Registration:

840003239242171

Elliotts Regency Casino-ET
840003125141657

Freedom Hill Olive {4}
67309222 EX90

2-06 292d 12540M 4.4% 557F 3.4% 423P

Tjf Visionary Regency
67248196

Chilli Premier Cinema-ET
71577202 EX93

2-11 305d 21669M 5.4% 1179F 3.8% 820P
2015 ABA AA Jr 3 Y/O
1st, Res Int & HM Grand Champ WDE

Chilli Action Colton-ET
66738335

Freedom Hill Christine {3}
67309173 VG87

3-04 305d 15670M 4.1% 638F 3.6% 559P

Zubi Casino Pimento {5}

Consigned by Z Tarryk & C Small, Huntington, MA

3RD Dam: Vance Delilah of Freedom Hill {2}

67012191 EX90

Massachusetts Blue Ribbon Calf Sale 2023



JW-Aghamora latola Jana-ET EX93

2nd Dam of Lot 54



JW-Aghamora Impression Jolie VG88 @ 2-01

Maternal Sister to Dam of Lot 54

2021: 8th/28 Smr Yrlg WDE

54

JW-Aghamora Jasmin Fizz

Consigned by Dawn Sharts, Greenwich, NY

DOB: 06/16/22

Registration:

840003143614787

J-Kay Tequila Fizz
67060052

JW-Aghamora Colton Josie

840003143614777 EX90

1-09 249d 10880M 5.3% 580F 3.7% 406P

Full sister: VG87 Josie

Maternal sister: VG86 Impression

Tower Vue Prime Tequila-ET

114816452

Harmony Corners Fozzy-ET

67052052 EX95

Res Champ, 2012 Jersey Jug National Futurity

2014 All-American Premier Performance Cow

Chilli Action Colton-ET

66738335

JW-Aghamora latola Jana-ET

119763272 EX93

3-11 332d 17180M 4.0% 694F 3.3% 563P

Full sister: VG86 Julianna

3RD Dam: Rosalea Gunner Janie

10835686 EX93

2-05 305d 12570M 5.7% 717F 3.7% 470P

2011: 2nd Fall Yrlg WDE & North Atlantic Show

Maternal sisters: EX90 Action; EX90 Tequila; VG85 Jade

4TH Dam: Rosalea Saturns Jania-ET

9217627 SUP-EX92-7E 2 Star Brood Cow

12-00 313d 16969M 5.0% 855F 3.8% 648P

Lifetime 165768M 5.1% 8512F 3.8% 6274P

2006: 3rd Mature Cow WWDH Parish Show

2005: 2nd 5 Y/O WWDH Parish Show

Full sisters: SUP-EX91-5E Janica; SUP-EX90-3E Janis

5TH Dam: Rosalea Rennie Imp Janie

600853 VG86 @ 2-07 3 Star Brood Cow

3-05 309d 15205M 5.0% 754F 3.9% 591P

1999: 2nd 3 Y/O WWD Show

Maternal sister: EX90-2E Silver Jay

6TH Dam: Rosalea Jess Imperial Janie

575552 EX 1 Star Brood Cow

6-08 373d 17203M 6.1% 1043F 4.2% 732P

Maternal sister: VG85 Superior Roc

7TH Dam: Rosalea Volunteers Janie

561765 EX90

2-01 383d 14154M 5.7% 800F 4.1% 584P

Massachusetts Blue Ribbon Calf Sale 2023

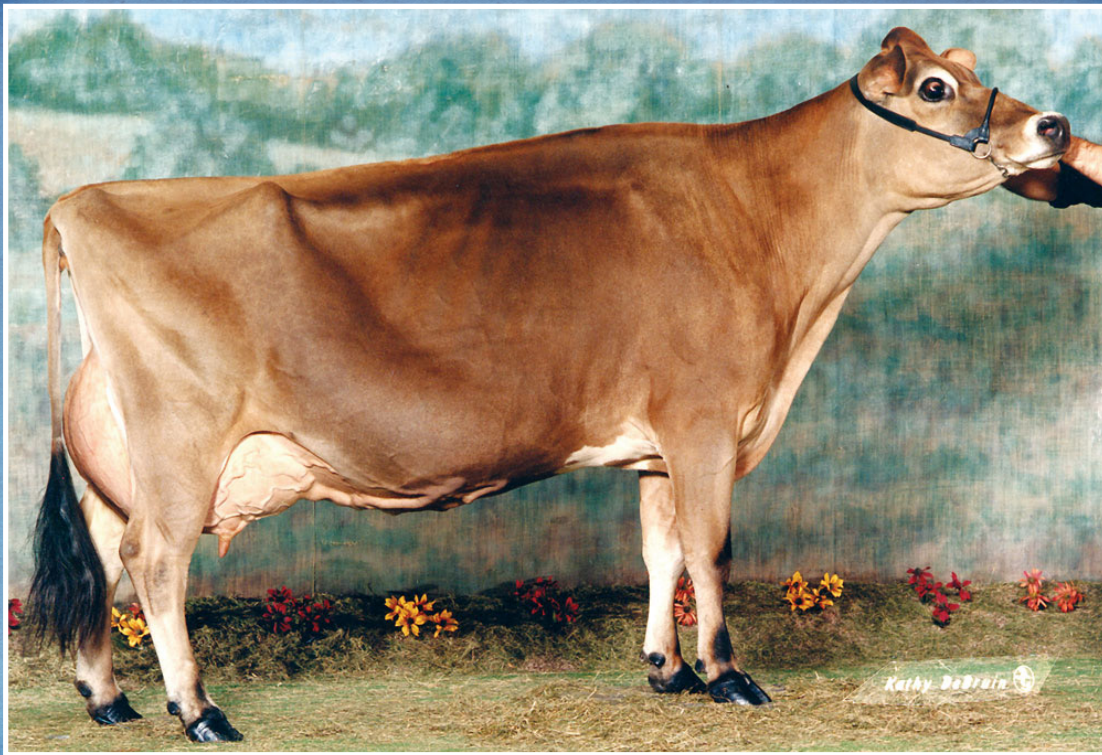

Avonlea D Jude Karmel EX94

4th Dam of Lot 55

3rd ABA Brood Cow Contest

2002: Jr All-American 4 Y/O; 1st AAJS/Louisville Jr Show; 10th WDE

2000: Jr All-American Sr 2 Y/O; 1st AAJS/Louisville Jr Show; 3rd AAJS/Louisville

55

DOB: 09/03/22

Registration:
67226061

Mr Maddies Colton Machine
840003209884647

JSBriarpatch Premier Fiesty
840003134110928 VG88

3-06 305d 13770M 6.4% 881F 4.1% 571P
4-11 296d 14760M 6.0% 881F 3.9% 582P
Twin sister: VG85 Lucky

Chilli Action Colton-ET
66738335

Stoney Point Gunman Maddie
119619528 EX92

4-05 209d 15330M 3.9% 602F 3.5% 535P
2019 Res AA Sr 3 Y/O
2nd & HM Int Champ AAJS/Louisville & CA State Fair

Hawarden Impuls Premier
67107510

Avonlea Velocity Karmel
12121388 GP83

Maternal sister: VG88 Minister

3RD Dam: Ratliff Action Kurious-ET
116894706 EX91-2E

6-11 305d 14544M 5.3% 766F 4.0% 583P
Lifetime 81629M 5.1% 4127F 3.9% 3181P
Full sister: EX90 Kameo; EX90 Kutie; VG88 Klondike; VG86 Katlyn; VG85 Kadey; VG85 Kelby
Maternal sisters: EX95, EX95, EX93, EX91 & VG87 Rennaisances; EX95, EX93, EX90, EX90, VG87 & VG87 First Prizes; EX93, EX92, EX91, EX90, EX90, VG87 & VG86 Sambos; EX93, EX91, EX90, VG87, VG86 & VG85 Ministers; EX92, EX90, EX90 & EX90 Amedeos; EX91 & VG85 Socrates; EX91 Verify; EX90 & VG87 Governors; EX90 Crown Royal; VG88 & VG85 Comericas; VG88 Rurrection; VG87 Whistler; VG85 Response

4TH Dam: Avonlea D Jude Karmel
10019476 EX94

4-6 305d 19730M 4.3% 847F 3.5% 686P
3rd ABA Brood Cow Contest
2002: Jr All-American 4 Y/O; 1st AAJS/Louisville Jr Show; 10th WDE
2000: Jr All-American Sr 2 Y/O
1st AAJS/Louisville Jr Show; 3rd AAJS/Louisville
1999: Nom All-Canadian Fall Yrlg; 5th Yearling in Milk WDE & RAWF

5TH Dam: Avonlea Juno Kersey-ET
580190 GP80 @ 2-07

6-02 305d 15946M 4.3% 682F 3.9% 614P
Lifetime 82119M 4.5% 3681F 3.9% 3238P
Full sisters: EX94-4E Kracker; EX92-4E Kaderly; VG88 Kelsey
Maternal sisters: SUP-EX90-2 Gemini; SUP-EX Avonlea Starfire; EX90-2E Jude; VG88 & VG88 Avonlea Titles; VG87 Generator; VG86 Grove

6TH Dam: Avonlea Valiant Kitty 15N

504044 EX-3E 6 Star Brood Cow
Lifetime 69621M 5.6% 3872F 4.2% 2497P
Nominated 7X in Milking Form; 2X All-Canadian; 2X Res All-Canadian; 1X HFM All-Canadian
1989: 4th Mature Cow RAWF
1988: 1st Mature Cow RAWF
1984: Grand AAJS/Louisville; 1st Royal Intl Futurity
Maternal sisters: EX & VG86 Purlies; EX Jody's Imperial Survive; VG85 Canadian Club

7TH Dam: Avonlea Advance Fairy

469350 EX91 1 Star Brood Cow
6-00 305d 15627M 5.1% 803F
Lifetime 136517M 5.0% 6787F 3.8% 1581P
Full sisters: EX90 Fairy; VG88 Goldie; VG85 Golden Girl
Maternal sisters: EX90 Sleeping Advancer; VG85 Sleeper Valiant; VG85 Starfire

Massachusetts Blue Ribbon Calf Sale 2023

56

DOB: 09/20/22

Registration:

840003266154339

River Valley Victorious-ET

840003126479524

Medallion Lemonhead Josie

840003127591944 VG88

1-09 305d 12150M 6.0% 729F 4.0% 487P

Medallion Victorious Jemma

Consigned by Medallion Jerseys, Fair Haven, VT

3RD Dam: Seacord Farm Zayd Janette {6}

119264223 VG87

1-10 305d 13790M 5.8% 799F 3.8% 524P

4-01 295d 16250M 5.7% 932F 3.9% 634P

6-00 305d 24030M 5.5% 1326F 3.8% 906P

Maternal sisters: EX92 Iatola; VG88 Grand Prix

4TH Dam: Fortress Justice Jan

116682428 EX930

2-03 305d 14450M 4.9% 709F 3.6% 519P

3-07 278d 14970M 5.4% 812F 3.5% 529P

4-06 305d 20760M 5.1% 1053F 3.6% 750P

5-09 295d 18650M 5.5% 1018F 3.5% 649P

2014: 2nd 5 Y/O NY Spring Jr Show

2013: 1st 4 Y/O NYSF Jr Show

2012: 1st Sr 3 Y/O NYSF Jr Show; 2nd NYSF Open Show

2011: 1st Sr 2 Y/O NYSF Jr Show

Maternal sister: EX94 Governor

5TH Dam: Fortress Legions Laila

115532010 EX94

2-11 305d 16250M 5.1% 828F 3.6% 587P

3-11 288d 19950M 4.9% 982F 3.5% 695P

4-10 305d 20640M 4.7% 977F 3.5% 727P

6-08 305d 22000M 5.9% 1502F 3.7% 809P

7-07 291d 19970M 5.7% 1152F 3.5% 704P

8-06 305d 17100M 5.1% 869F 3.6% 612P

2014: 1st 100,000lb Cow NY Spring Show

2013: 3rd Aged Cow NYSF

2012: 1st 5 Y/O NYSF; 2nd NY Spring Show

Maternal sisters: EX92 Tiger; EX90 & EX90 Iatolas

6TH Dam: Fortress Jades Jehan

113986774 EX91

2-11 299d 15260M 5.2% 792F 3.8% 573P

3-10 291d 13110M 5.5% 723F 3.9% 516P

4-10 299d 14720M 4.9% 718F 3.7% 539P

5-10 395d 16920M 5.5% 932F 3.9% 659P

6-10 304d 16740M 4.7% 792F 3.8% 634P

7-10 304d 15610M 5.3% 824F 4.0% 625P

8-10 305d 14430M 5.7% 820F 3.9% 576P

9-11 292d 14720M 5.1% 752F 3.6% 525P

7TH Dam: Fortress LL Shahra

110317849 EX92

3-00 305d 13540M 6.3% 852F 4.5% 603P

4-00 305d 16330M 6.9% 1130F 4.1% 665P

5-00 300d 15730M 6.0% 944F 4.2% 659P

6-00 299d 15720M 5.9% 923F 4.1% 652P

7-00 305d 16410M 6.0% 978F 4.3% 701P

8-00 305d 16450M 5.8% 960F 4.2% 688P

Maternal sisters: EX90 Remake; VG85 Jude

57

DOB: 09/05/21

Registration:

840003238812082

Steinhauers Samson Lemonhead

118662185

JX Bonny Eire Rowdy Daisy {5}

840003150690375

2020: 4th Summer Jr 2 Y/O NE Fall Show

Maternal sister: VG85 Janus

JX Houghton Farms Lemonhead Darcy {6}

Consigned by Morgan Houghton, Paxton, MA

Serviced to Rapid Bay Indiana Gentry on January 9, 2023

DP Valentino Samson

67106977

Steinhauers Renegade Lemonpie-ET

117255575 VG88

3-00 305d 15690M 5.0% 785F 4.0% 635P

JX Ahlem Leonel Rowdy {4}-ET

74067583

JX Bonny Eire Lance Shot {4}

173215085 VG88

Maternal sisters: EX90 Minister; VG86 Barbaro

3RD Dam: PWH Iatola Sunshine

116080093 VG88

1-11 305d 15890M 4.7% 742F 3.4% 534P

3-00 305d 15640M 4.9% 760F 3.7% 577P

5-08 305d 18060M 5.2% 933F 3.6% 647P

2010: 1st Jr 2 Y/O, Res Sr & Res Grand MA State Jr Show

2009: 1st (Jr) & 3rd (Open) Spring Yrld Big E

Maternal sisters: EX90 Bullet; EX90 CGar

4TH Dam: PWH Sambo Schillinger

114598921 EX92

2-11 305d 15720M 4.8% 757F 3.5% 544P

4-06 305d 18620M 4.9% 920F 3.4% 634P

5-11 305d 19310M 4.5% 862F 3.4% 659P

6-10 305d 20890M 5.3% 1100F 3.4% 716P

7-11 305d 16160M 4.1% 665F 3.3% 535P

2012: 1st (Jr) & 4th (Open) Aged Cow Big E; 1st, Sr & Grand MA State Show

2011: 1st Aged Cow, Sr, Grand & Supreme MA State Jr Show; 1st, Sr, Grand

& Res Supreme MA State Open Show

2008: 3rd (Jr) & 6th (Open) Jr 3 Y/O Big E

2007: 3rd (Jr) & 5th (Open) Jr 2 Y/O Big E

Maternal sister: VG88 Jurisdiction

5TH Dam: PWH Erins Zukor Sprung

113441187 VG88

4-02 305d 19640M 4.5% 877F 3.6% 700P

7-06 305d 15940M 4.9% 774F 3.7% 597P

Full sister: VG85 Sprung

Maternal sister: VG88 Furor

Massachusetts Blue Ribbon Calf Sale 2023



Oblong Valley Seductress EX91

Family Member to Lot 58
Nom Open & Jr All-American Milking Yearling/Cowsmo

58

DOB: 09/05/21

Registration:

840003238812082

Oblong Valley V Stoli

Consigned by Kenneth Beneke, Millerton, NY

Arethusa Jade Velocity-ET
117243204

Oblong Valley AJ Stoli
173422939 EX90
Maternal sister: VG86 Impression

Giprat Belles Jade-ET
10008436

Arethusa Response Vivid-ET
116023067 EX96
6-00 305d 22670M 6.5% 1482F 3.5% 790P
2014 ABA AA Aged Cow & Sr/Grand/Supreme RAWF

Steinhauers latola Applejack
115488982

Oblong Valley Stolfus
117979790 VG84

3RD Dam: Oblong Valley Com Speckle
116434397

Full sister: VG85 Com Spence
Maternal sisters: EX92, EX91 & EX90 Hired Guns; VG87 Suspect

4TH Dam: Oblong Valley Sign Sandra-ET
114835969 EX93

2-01 305d 15460M 4.6% 713F 3.7% 569P
3-06 305d 17060M 4.6% 781F 3.8% 652P
4-09 281d 17070M 4.6% 790F 3.7% 637P
5-09 305d 17090M 4.3% 736F 3.6% 615P
Maternal sisters: EX95, EX94, EX93, EX91, & VG88 Furors; EX94 Deluxe;
EX91 & EX90 Remakes; EX91 Blackstar

5TH Dam: Crooker Brook Trads Spencer
110257110 EX93

4-05 305d 22977M 5.1% 1179F 4.0% 924P
2001: Nom All-Canadian 4 Y/O
2000: 2nd Jr 3 Y/O-World Dairy Expo

6TH Dam: Crooker Brook Grove Spencer
587122 VG85

4-05 261d 11263M 5.5% 624F 4.2% 474P
Maternal sisters: VG85 Jude, VG85 Juno

7TH Dam: Crooker Brook M Gem Specer 35X
587122 EX

2-11 305d 13863 5.1% 712F 4.2% 586P

59

DOB: 12/23/22

Registration:
Pending

Kempko Boomerang daughter

Consigned by Mapleline Farm, Hadley, MA

Dulet Boomerang
120396339

Lencrest Caspian-ET
111353298

Dulet Victorious Blooms-ET
110932398 VG88

1-11 305d 18020M 5.4% 977F 4.0% 715P
4th Sr 2 Y/O 2021 Tout-Quebec

River Valley Cece Chrome-ET
840003012423929

Kempko Jars of Clay Deb
840003142478708 EX90

2-02 301d 17860M 4.6% 822F 3.5% 624P
3-02 305d 20400M 5.0% 1025F 3.6% 744P
4-03 305d 21300M 4.5% 948F 3.5% 745P

Kempko Chrome Debi
840003211004289 VG83 @ 2-04
1-11 305d 17050M 5.3% 902F 3.3% 563P

3RD Dam: Mapleline Texas Debutant
67304537 EX91

1-10 305d 17030M 4.8% 819F 3.9% 658P
2-11 290d 18260M 5.0% 913F 3.6% 665P
3-10 305d 21960M 4.5% 999F 3.5% 778P
5-01 305d 22840M 4.8% 1104F 3.6% 811P
Maternal sister: VG87 Barnabas

4TH Dam: Mapleline Minister Debutant
67174282 VG80

2-10 297d 14140M 5.2% 739F 3.9% 553P
3-09 305d 18860M 5.0% 949F 3.6% 683P
4-09 294d 18650M 5.2% 972F 3.6% 671P
5-09 305d 17990M 5.4% 973F 3.6% 651P
6-11 294d 16130M 5.5% 886F 3.5% 572P
Maternal sisters: EX91 Militia; VG85 Tequila

5TH Dam: Kempko Jace Debbie-ET
67014038 VG86

2-01 273d 14680M 5.1% 742F 3.4% 506P
3-01 299d 16790M 5.2% 881F 3.8% 641P
4-01 305d 20360M 5.4% 1101F 3.7% 754P
5-02 305d 18230M 5.5% 997F 3.6% 665P
6-02 305d 16520M 5.6% 928F 3.8% 624P
7-09 305d 17750M 5.6% 993F 3.8% 676P
8-10 305d 22070M 5.7% 1255F 3.6% 802P
Full sister: EX92 Dede
Maternal sisters: EX92 Carrier; EX90 Big League; VG88 Gannon; VG88 Mecca

6TH Dam: Kempko Lemvig Deborah
112232966 EX93

2-06 305d 14870M 4.8% 721F 3.7% 544P
3-08 305d 17350M 5.0% 871F 3.5% 600P
4-09 293d 15570M 4.9% 762F 3.7% 580P
5-09 305d 18990M 5.1% 959F 3.8% 722P
6-11 305d 18610M 4.9% 913F 3.6% 676P
9-10 305d 18090M 5.4% 974F 3.5% 638P
2008: 1st Aged Cow MA All-Breeds Show
Full sister: EX91 March
Maternal sisters: EX93 Barber; VG85 Aerostar

7TH Dam: Greenwind Berretta December (6)
3895814 EX93

2-02 295d 15120M 4.7% 711F 3.6% 547P
3-01 305d 18290M 5.1% 928F 4.0% 728P
4-03 277d 20620M 4.9% 1011F 3.8% 781P
5-02 288d 19630M 4.9% 949F 3.7% 726P
6-03 276d 14490M 4.0% 577F 3.7% 531P
7-04 275d 17920M 4.0% 708F 3.6% 652P

Massachusetts Blue Ribbon Calf Sale 2023



Ms Rocklan Shottle Tippy-ET EX94

Dam of Lot 60

2018: 3rd Production Cow NE Fall Natl
2017: 1st Aged Cow, Sr & Res Grand Champ Fryeburg Fair
2012: 1st Jr 3 Y/O, Int & Grand Champ ME State Show

60

Juniper Unstop Tiffany-ET

Consigned by Juniper Farms Inc., Gray, ME

DOB: 03/22/22

Registration:

840003250084789

Riverdown Unstopabull-Red
11801450

Ms Rocklan Shottle Tippy-ET
140205406 EX94

4-04 305d 21440M 3.8% 806F 3.3% 713P
2018: 3rd Production Cow NE Fall Natl
2017: 1st Aged Cow, Sr & Res Grand Fryeburg Fair
2012: 1st Jr 3 Y/O, Int & Grand Champ ME State Show
Maternal sisters: VG88 & VG88 Goldwyns

Dymenthalm Mr App Avalanche-TW
11957107

Cherry Crest Thats Neat
11432171 EX91-3E EX94MS

6 Star Brood Cow
4-07 365d 32416M 4.4% 1411F 3.4% 1107F

Picston Shottle-ET
598172

Miss Highlight Trillium
132910170 EX94-2E

1-11 339d 23000M 3.5% 810F 3.2% 742P
2-11 305d 25690M 3.6% 925F 3.3% 850P
5-06 365d 35560M 3.4% 1218F 3.3% 1176P
Maternal sisters: EX93-2E Goldwyn; EX91, EX91 & EX90
Progresses; VG85 Integrity

3RD Dam: Pine-Log Trilogy
129024198 EX94-3E

2-11 365d 26430M 4.2% 1114F 3.4% 903P
4-08 365d 32729M 4.5% 1470F 3.4% 1097P
6-05 365d 27468M 4.3% 1190F 3.5% 958P
Lifetime 129020M 4.3% 5553F 3.4% 4448P
2004: 1st Aged Cow, Sr & Grand Champ NE PA Champ Show
2000: Nom All-American Sr 2 Y/O

Massachusetts Blue Ribbon Calf Sale 2023



VT-Pond-View Attitude Lace EX94-4E

2nd Dam of Lot 61

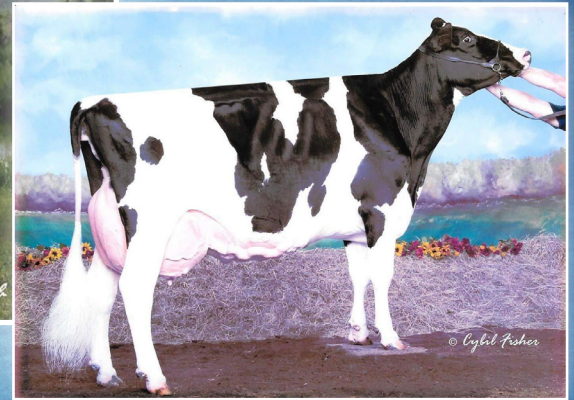

VT-Pond-View Rubens Lilyana EX95-4E

4th Dam of Lot 61

2015: 1st 150,000lb Cow NE Fall Natl

2014: Sr Champ VT State Show; 2nd 125,000lb Cow NE Fall Natl

2010: 2nd 125,000lb Cow NE Fall Natl



Putnam-Farm AC Legacy

Consigned by Tim & Sarah Putnam, Piermont, NH

DOB: 07/13/22

Registration:

840003244647235

Siemers Oct Apple-Crisp-ET
840003134506808

Stantons High Octane
11696704

Siemers Mogul Apple-Star-ET
840003011130010 EX91

Gold Medal Dam

4-03 358d 40780M 4.3% 1772F 3.4% 1382P

Mr Apples Armani-ET
68571374

VT-Pond-View Attitude Lace
141936721 EX94-4E

2-09 354d 21820M 4.2% 922F 3.1% 666P

3-10 365d 27300M 4.2% 1157F 3.1% 842P

5-01 365d 25580M 4.0% 1019F 3.0% 764P

6-04 365d 29010M 4.1% 1197F 2.8% 807P

7-10 365d 27240M 4.1% 1126F 2.9% 780P

VT-Pond-View Arm Lavender
143669041 EX91

3RD Dam: VT-Pond-View Advent Lana-ET
139020560 EX90-2E

2-09 365d 20870M 4.7% 972F 3.5% 723P

3-11 363d 24860M 4.3% 1070F 3.4% 857P

5-01 362d 24180M 4.6% 1120F 3.4% 820P

6-04 365d 21770M 4.4% 968F 3.4% 730P

7-07 365d 21200M 4.3% 911F 3.2% 675P

8-11 365d 21880M 4.6% 1015F 3.3% 716P

Lifetime 113600M 4.5% 5078F 3.4% 3831P

4TH Dam: VT-Pond-View Rubens Lilyana
133203747 EX95-4E

3-02 359d 24880M 3.9% 968F 3.1% 781P

4-04 365d 28180M 4.1% 1169F 3.1% 897P

5-11 365d 31770M 4.0% 1285F 3.2% 1017P

7-02 365d 32260M 3.9% 1254F 3.3% 1052P

9-10 365d 33050M 4.2% 1377F 3.3% 1079P

11-11 365d 34380M 3.8% 1311F 3.0% 1018P

Lifetime 292280M 4.2% 12219F 3.3% 9624P

2015: 1st 150,000lb Cow NE Fall Natl

2014: Sr Champ VT State Show; 2nd 125,000lb Cow NE Fall Natl

2010: 2nd 125,000lb Cow NE Fall Natl

5TH Dam: Twin-Wind-TC Broker Lass-ET
15342656 EX95-4E

8-01 365d 33390M 4.5% 1495F 3.2% 1073P

Lifetime 253310M 5.0% 12659F 3.6% 9192P

2002: Res Grand NE Fall Natl

1996: 1st Jr 2 Y/O NE Fall Natl

6TH Dam: C Grossville Ultimate Libby
14124074 EX92

5-06 365d 27230M 4.1% 1103F 3.1% 834P

1994: Nom All-American 4 Y/O

1991: All-American Spring Yrlg

1990: All-American Spring Calf

Massachusetts Blue Ribbon Calf Sale 2023



Oakfield Solom Footloose EX96

Family Member to Lot 62
 2022 Supreme Champion World Dairy Expo
 1st 5-year-old, Senior & Grand Champion at International Holstein Show
 All American 5-Year-Old



Harvue Roy Frosty EX97-3E

4th Dam of Lot 62
 2009 & 2010 Supreme Champion World Dairy Expo
 All-World/Holstein Int; All-American Aged Cow, 1st, Sr, Grand Champion Intl Holstein Show

62

DOB: 06/02/22

Registration:

840003243869003

Mr Blondin Warrior
 84000313965530

DM-Don-Sher Meridian Frisky
 840003145208979 EX90

2-06 305d 20640M 3.5% 722F 3.1% 630P

Dymentholm Mr App Avalanche-TW
 11957107

Triplecrown-Jw Door Wisp-ET
 3128860372 VG-85-3YR-CAN

3-03 365d 35587M 4.0% 1424F 3.5% 1246P

Sully Hart Meridian-ET
 69951907

Woodcrest Gold Chp Funny-ET
 840003131510348 VG88 EX90/MS

2-03 300d 16940M 3.8% 652F 3.2% 545P
 3-03 305d 20680M 4.0% 826F 3.3% 692P
 4-06 305d 25250M 3.9% 988F 3.0% 766P

3RD Dam: Duckett-SA Shot Furgi-ET
 68793387 EX92

2-02 365d 26120M 4.6% 1189F 3.4% 900P
 3-11 365d 40210M 4.8% 1914F 3.5% 1403P
 2014: 2nd NY Fat
 2013: 1st 4 Y/O & BU St Lawrence Cty (NY)

4TH Dam: Harvue Roy Frosty
 52378753 EX97-3E Gold Medal Dam

2-03 365d 24750M 4.2% 1043F 3.3% 815P
 3-10 365d 37496M 4.5% 1679F 3.1% 1174P
 5-07 365d 44710M 5.0% 2222F 3.0% 1332P
 8-05 365d 41279M 4.8% 2002F 2.8% 1173P
 Lifetime 217250M 4.8% 10507F 3.2% 6856P
 2009: Unanimous AA/People's Choice & Unan All-Canadian 5 Y/O;
 1st, Sr, Grand & Supreme Intl/WDE; 1st, Res Sr & Res Grand RAWF
 2007: All-American Sr 3 Y/O; 1st, Int & Res Grand Champ WDE
 2006: Nom All-American Sr 2 Y/O

5TH Dam: Harvue Sam Heidi
 17112717 EX93-3E Dam of Merit

5-07 365d 34700M 4.6% 1586F 3.2% 1115P
 Lifetime 183870M 4.5% 8335F 3.4% 6312P

6TH Dam: Harvue Skybuck Harmony
 15221162 VG88

2-00 263d 17520M 4.4% 775F 3.4% 600P
 1994: 2nd Summer Yrlg Eastern Natl

7TH Dam: Harvue Melvin Hallie
 13460214 VG86

4-08 365d 33690M 4.4% 1490F 3.2% 1093P
 Lifetime 102120M 4.2% 4270F 3.3% 3355P

8TH Dam: Harvue Bell Harrison

10783230 VG86 Gold Medal Dam/Dam of Merit
 8-11 365d 38040M 3.4% 1300F 3.0% 1125P
 Lifetime 264120M 3.5% 9273F 3.1% 8222P

Massachusetts Blue Ribbon Calf Sale 2023



Pineland Goldwyn Tiara-ET EX94-3E

2nd Dam of Lot 63

63

DOB: 09/01/22

Registration:

840003266225743

Duckett Crush Tatoo
840003137052923

Pineland High Turbo-ET
840003199695511 VG87

Maverick Crush
12042760

Duckett GChip Tokyo-ET
72366991 EX93

3-09 305d 28160M 3.8% 1079F 3.2% 899P
2015 Res All-American Milking Fall Yearling

Stantons High Octane-ET
11696704

Pineland Goldwyn Tiara-ET
71006503 EX94-3E

2-03 307d 20380M 4.0% 819F 3.3% 670P
3-09 365d 25960M 4.2% 1079F 3.5% 906P
6-08 365d 28272M 4.7% 1318F 2.9% 832P

Pineland Tatoo Tucson

Consigned by Pineland Farm, New Gloucester, ME

3RD Dam: Wilson-Dale Champion Tia-ET
135060883 EX94-2E

2-02 365d 22660M 4.0% 901F 3.3% 752P
3-06 365d 28050M 4.0% 1132F 3.4% 947P
5-02 365d 31570M 4.1% 1304F 3.3% 1048P
Lifetime 113100M 4.1% 4663F 3.4% 3834P

4TH Dam: Wilsondale Emory Tenille
17060861 EX94-3E

1-11 365d 17879M 3.9% 701F 3.4% 604P
3-03 365d 25880M 3.5% 915F 3.4% 888P
5-00 365d 26711M 3.5% 948F 3.3% 888P
Lifetime 132220M 3.6% 4826F 3.4% 4497P

5TH Dam: Wilsondale Valiant Tory-ET
12279643 EX94-3E Dam of Merit

3-06 365d 23290M 3.6% 842F 3.5% 822P
4-09 365d 24361M 3.7% 908F 3.5% 855P
7-00 365d 26030M 4.3% 1123F 3.4% 891P

6TH Dam: Wilsondale Ivan Tara
10486598 EX94-4E Dam of Merit

8-00 365d 26360M 3.6% 947F 3.4% 895P
Lifetime 192570M 3.4% 6616F 3.5% 5940P

7TH Dam: Wilsondale TT Triuna

9813385 EX94-5E Gold Medal Dam/Dam of Merit
4-02 365d 26080M 3.5% 914F
11-08 365d 25000M 3.8% 951F 3.1% 783P
Lifetime 241810M 3.8% 9084F 3.1% 5376P

8TH Dam: Wilsondale Triuna
9020310 VG87

8-08 365d 41191M 4.5% 1858F 3.3% 1347P
Lifetime 180098M 4.0% 7233F 3.3% 6019P

9TH Dam: Trina Redstone Marvel

5146046 EX91-3E
Lifetime 116569M 3.9% 4528F

Massachusetts Blue Ribbon Calf Sale 2023



Chestnut-Hyll True Beauty EX94

Dam of Lot 64
2020: 4th 5 Y/O NE Summer Show
2018: 2nd Sr 3 Y/O CT State Show
2017: 5th Sr 2 Y/O NE Fall Natl

64

Chestnut-Hyll A Blair

Consigned by Chestnut-Hyll Farm LLC, Pomfret Ctr, CT

DOB: 10/02/22

Registration:

840003204945606

Chestnut-Hyll NU Austin-ET
70362749

Chestnut-Hyll True Beauty
73368214 EX94

2-06 306d 17870M 4.5% 809F 3.5% 633P
3-05 306d 23640M 4.3% 1022F 3.4% 798P
2020: 4th 5 Y/O NE Summer Show
2018: 2nd Sr 3 Y/O CT State Show
2017: 5th Sr 2 Y/O NE Fall Natl

Amighetti Numero Uno-ET
17990915143

Ms Atlees Shmroc Atlanta-ET
141557373 EX92-2E

Dam of Merit
5-09 365d 28180M 4.9% 1368F 3.5% 986P

Maple-Downs-I G W Atwood-ET
8956379

Chestnut-Hyll Brooke-ET
69071713 VG86

3RD Dam: Chestnut-Hyll Gold Bryne-ET

139189588 VG88

2009: 4th Fall Yrlg NE Fall Natl

4TH Dam: Chestnut-Hyll Bryne

134912824 GP84 VG/MS

5TH Dam: Chestnut-Hyll Britania

130669005 EX91-2E

3-03 305d 27740M 3.8% 1041F 3.0% 842P

4-05 305d 25500M 3.3% 834F 3.1% 797P

6TH Dam: Chestnut-Hyll Brittney

17339387 VG88

2-03 310d 17130M 3.4% 576F 3.0% 522P

3-03 365d 27684M 3.6% 985F 3.1% 845P

4-07 325d 31840M 2.9% 932F 3.0% 971P

7TH Dam: Chestnut-Hyll Britta

15738283 EX90

4-02 280d 21090M 3.1% 660F 3.0% 635P

8TH Dam: Chestnut-Hyll Brianna

9TH Dam: Martinshoe Wanda Windy Lester

11432478 VG88

10-09 351d 24210M 3.8% 930F 3.1% 747P

Lifetime 179750M 4.0% 7179F 3.1% 5640P

10TH Dam: Martinshoe Windy Paclamar-TW

9689940 VG86

6-01 305d 24340M 3.9% 958F 3.1% 758P

Lifetime 147960M 3.8% 5578F 3.1% 3754P

11TH Dam: Martinshoe Seven Lucky Maple

8411085 VG87 | 5-11 305d 19180M 4.6% 884F

12TH Dam: Richmead Lucky Patty Ivanhoe

7112445 VG85 | Lifetime 206130M 3.9% 8116F

Massachusetts Blue Ribbon Calf Sale 2023



Hazels Gldwn Hatty-ET EX96-3E

3rd Dam of Lot 65

2019: Res All-American Lifetime Production Cow
2nd & Best B&O WDE; 1st, Sr & Grand NE Fall Natl; 1st & Best B&O NE Spring Natl



Quality-Ridge Stormi Hazel EX96-2E

Maternal Sister to the Dam of Lot 65

Nominated AA & Junior AA 2022 | AJBA Junior All American Spring Yearling 2022
Jr Champ NAILE & Harrisburg Jr Shows: Res Jr Champ WDE Jr Show

65

Fitters Choice Daughter

Consigned by Hydes Dairy, Franklin, CT

DOB: 12/14/22

Registration:
Pending

Siemers Fitters Choice-ET
840003204593881

OH-River-SYC Crushabull-ET
840003135145001

Siemers Doc Hanan 28618-ET
840003144883130

1-11 264d 24230M 4.1% 994F 3.0% 727P

Mr Chassity Gold Chip-ET
140145553

Woodmansees OK Happy
840003126700985 EX90

2-04 310d 17120M 5.3% 900F 3.4% 576P
3-05 295d 19840M 4.8% 958F 3.3% 651P
4-05 291d 19620M 4.8% 937F 3.1% 605P

Woodmansees GChip Happily
840003151980899 VG86

3RD Dam: Hazels Gldwn Hatty-ET
66810976 EX96-3E

2019: Res All-American Lifetime Production Cow; 2nd & Best B&O Intl; 1st, Sr & Grand NE Fall Natl; 1st & Best B&O NE Spring Natl
2017: 3rd 150,000lb Cow Intl; 1st, Sr & Grand NE Fall Natl
Full sisters: EX95 Hannah; EX94 Helen; EX91 Hagar; VG87 Heart
Maternal sisters: EX94, EX94, EX92 & VG86 Atwoods; EX93, EX92, EX91, EX90 & EX90 Sids; VG86 Gold Chain; VG85 Resolute

4TH Dam: Quality-Ridge Stormi Hazel
134351797 EX96-2E

5-01 365d 40320M 4.6% 1844F 3.0% 1204P
Lifetime 200301M 4.2% 8508F 3.1% 6241P
7X Nom All-American in Milking Form
2011: Res All-American 125,000lb Cow
2010: HM All-American 125,000lb Cow
2009: HHM All-American Aged Cow
2008: Unanimous All-American 5 Y/O
2007: HHM All-American 4 Y/O
2006: Unanimous All-American Jr 3 Y/O
2005: HM All-American Jr 2 Y/O

5TH Dam: Quality-Ridge SS Heidi
17128620 EX90-2E

5-06 305d 24290M 3.7% 908F 3.2% 780P

6TH Dam: Quality-Ridge Astre Hazel
15599588 VG88

2-11 305d 25900M 3.6% 925F 3.3% 867P



© Cybil Fisher

Brigeen Altitude Nanette VG86

Dam of Lot 66

2021: HM All-New England Milking Yearling; 5th (2nd Jr) Northeast Fall National

66

Brigeen Allegiant Nanette

Consigned by Brigeen Farms Inc., Turner, ME

DOB: 09/01/22

Registration:

840003249801032

Brabantdale Allegiant-P-ET

42000965

Brigeen Altitude Nanette

840003208783045 EX90

1-11 315d 21770M 4.1% 894F 3.3% 716P

2021: HM All-NE Milking Yrlg; 5th (2nd Jr) NE Fall Natl

Coomboona Zipit Mirand-IMP-ET

AUS H01993596

Brabantdale Undenied AllTime

42002393 VG85-2YR-CAN

2-01 365d 40055M 4.4% 1764F 3.2% 1283P

Farneer Altitude-Red-ET

840003128013348

Brigeen Pulsar Nanette

840003140282745 VG88

2-09 317d 29290M 4.3% 1249F 3.2% 932P

3-09 281d 27800M 4.3% 1188F 3.3% 1111P

4-08 345d 37590M 4.3% 1633F 3.3% 1227P

Lifetime 117390M 4.3% 5033F 3.2% 3799P

3RD Dam: Brigeen Equation Nanette

840003127754043 VG89

4TH Dam: Brigeen Atlantis Nanette

71235027 EX90

5TH Dam: Brigeen Plaid Nanette

66036038 EX92

6TH Dam: Brigeen Alliance Nannette

136208853 VG89

7TH Dam: Brigeen Progress Nannette

128226618 EX90

Maternal sisters: VG88, VG87 & VG85 Dundeess; VG88 Red Marker; VG86 Encore; VG85 Kite

8TH Dam: Shore-Mar Storm Nannie

18024871 VG87 3 Star Brood Cow

9TH Dam: Shoremar Blackstar Nannie

5147231 EX91-2E

8-08 365d 41191M 4.5% 1858F 3.3% 1347P

Lifetime 180098M 4.0% 7233F 3.3% 6019P

10TH Dam: Brigeen Sexation Nan-ET

10997656 EX90-2E

11TH Dam: Maview Nolie Maple

8708967 EX93-4E Gold Medal Dam/Dam of Merit

12TH Dam: Maview Noliter Vista

7708614 EX91-2E Gold Medal Dam/Dam of Merit

13TH Dam: Maview Nifty Pioneer

6405051 EX91-3E Gold Medal Dam

Massachusetts Blue Ribbon Calf Sale 2023



Schillinwood Marshmallow-ET EX94-4E

3rd Dam of Lot 67
Dam of Merit

2019: 2nd (Jr) & 6th (Open) Lifetime Production Cow NE Fall Natl; 1st (Jr) & 4th (Open) 150,000lb Cow NY Spring Show

Schilldale Bolton Mousse-ET EX91-2E

4th Dam of Lot 67

2009: 4th Milking Yrlg NE Fall Natl

67

DOB: 09/01/22

Registration:

840003266225694

Farnear Delta-Lambda-ET

840003125993715

Schilldale Mini Mousse-ET

840003228922526 1st Calf 2 Y/O

Mr Mogul Delta 1427-ET

72128216

EDG Lorette Uno 2198-ET

72437745 EX91-2E

4-02 330d 31660M 4.1% 1289F 3.4% 1068P

Stantons Chief-ET

840003129015989

Schillinwood Brigham Mousse

840003126318685 EX91

3-06 305d 29780M 4.1% 1226F 3.0% 883P

2017: Res All-NE Milking Yrlg; 4th NE Fall Natl; 4th NE Holstein Futurity NE Fall Natl

3RD Dam: Schillinwood Marshmallow-ET

69823899 EX94-4E Dam of Merit

2-03 365d 28590M 4.6% 1309F 3.5% 991P

3-08 364d 34060M 4.5% 1533F 3.4% 1167P

4-09 365d 35120M 4.5% 1591F 3.4% 1182P

6-01 325d 36910M 4.5% 1652F 3.0% 1116P

Lifetime 145680M 4.6% 6667F 3.3% 4877P

2019: 2nd (Jr) & 6th (Open) Lifetime Production Cow NE Fall Natl;

1st (Jr) & 4th (Open) 150,000lb Cow NY Spring Show

4TH Dam: Schilldale Bolton Mousse-ET

64347835 EX91-2E

1-09 365d 27620M 4.3% 1176F 3.2% 894P

3-08 363d 33140M 5.0% 1649F 3.4% 1122P

4-10 365d 28150M 4.6% 1282F 3.5% 989P

Lifetime 126650M 4.6% 5866F 3.4% 4313P

2009: 4th Milking Yrlg NE Fall Natl

5TH Dam: Schilldale Butterscotch-ET

134195250 VG88 Gold Medal Dam/Dam of Merit

6TH Dam: Schilldale Durham Buttercup

131552872 EX94-3E Gold Medal Dam/Dam of Merit

5-01 365d 35610M 3.5% 1238F 3.3% 1184P

Lifetime 136550M 3.3% 4458F 3.4% 4618P

2008: 2nd 125,000lb Cow NE Fall Natl

7TH Dam: Schilldale Storm Peanut

126170827 VG85

2-07 365d 30320M 3.7% 1136F 3.3% 1015P

3-10 365d 34710M 4.0% 1381F 3.3% 1151P

5-10 304d 30190M 3.9% 1189F 3.0% 896P

8TH Dam: Schilldale Juror Popcorn

15924445 EX90-2E | Lifetime 228510M 3.5% 8067F 2.9% 6674P

9TH Dam: Schilldale Ldman Pretzel

14991329 VG88 | Lifetime 199890M 3.4% 6785F 3.2% 6389P

10TH Dam: Tiffany B-Tone Popsicle

14443549 EX91-2E Gold Medal Dam | 5-10 304d 30190M 3.9% 1189F 3.0% 896P

Massachusetts Blue Ribbon Calf Sale 2023



Ms Kingstead Chief Adeen-ET EX94-2E

7th Dam of Lot 68
Dam of Merit

2001: Nom All-American 4 Y/O | 2000: Nom All-American Jr 3 Y/O
Full sister: EX97-3E/DOM Alicia, 3X all-American & 3X All-Canadian

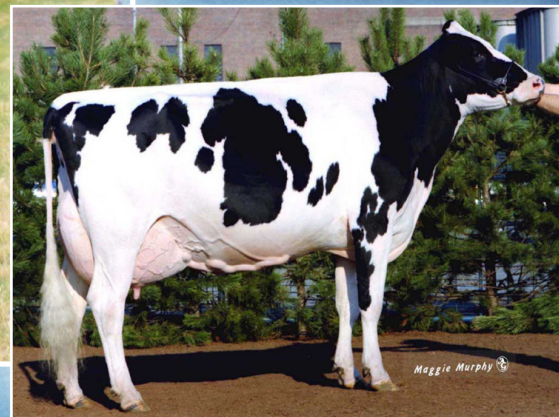

C Aitkenbrae Starbuck Ada EX94-2E

8th Dam of Lot 68

Res All-Time All-American Sr 3 Y/O
1990: All-American Sr 3 Y/O

68

Chestnut-Hyll Apricot

Consigned by Chestnut-Hyll Farm LLC, Pomfret Ctr, CT

DOB: 07/06/22

Registration:

840003204945603

Mr Affection Analyst-Red-ET

840003136496608

Chestnut-Hyll Addison

840003141557800 VG87

2-04 229d 14300M 4.3% 608F 3.3% 466P

Riverdown Unstopabull-Red

11801450

Milksource Byway Affection

840003138524450 EX94

4-05 305d 39960M 4.3% 1737F 2.6% 1033P
1st Aged Cow & HM Sr Champ 2022 MD Spring Show

Bacon-Hill Pety Modesty-ET

840003013654627

Chestnut-Hyll Ada-ET

73368216 VG85 @ 2-08

1-11 307d 20110M 4.8% 964F 3.4% 688P

3RD Dam: Ms Atlees Shmroc Atlanta-ET

141557373 EX92-2E Dam of Merit

3-09 302d 21670M 4.8% 1050F 3.6% 775P
5-09 365d 28180M 4.9% 1368F 3.5% 986P
Lifetime 121290M 4.9% 5978F 3.6% 4314P

4TH Dam: Ms Atlees Goldwyn Arista-ET

63164324 VG88

2-03 365d 32391M 4.9% 1571F 3.5% 1133P
4-06 327d 27750M 5.9% 1625F 3.6% 1012P
Full sister: EX92 Ariel, 2009 Res AA Jr 2 Y/O

5TH Dam: MD-Delight Durham Atlee-ET

131704103 EX92 Gold Medal Dam/Dam of Merit

2-08 365d 32520M 4.3% 1400F 3.1% 1013P
3-11 365d 38290M 5.5% 2091F 3.3% 1249P
2005: Unan All-American Sr 3 Y/O; 1st & Res Int Champ Intl/WDE

6TH Dam: MD-Delight Strm Amberlee-ET

128108550 VG88 Dam of Merit

2-02 365d 26170M 3.7% 969F 3.2% 835P

7TH Dam: Ms Kingstead Chief Adeen-ET

17302711 EX94-2E Dam of Merit

3-05 310d 30180M 4.0% 1209F 3.4% 1020P
Lifetime 100760M 4.0% 4010F 3.6% 3649P
2001: Nom All-American 4 Y/O
2000: Nom All-American Jr 3 Y/O
Full sister: EX97-3E/DOM Alicia, 3X all-American & 3X All-Canadian

8TH Dam: C Aitkenbrae Starbuck Ada

13743730 EX94-2E Dam of Merit

5-06 365d 30055M 3.5% 1043F 3.5% 1049P
Lifetime 137740M 3.4% 4747F 3.4% 4649P
Res All-Time All-American Sr 3 Y/O
1990: All-American Sr 3 Y/O

Massachusetts Blue Ribbon Calf Sale 2023

69

Schilldale D-L Tagalong Consigned by David Schillawski, Ancramdale, NY

DOB: 06/05/22

Registration:

840003250679185

Farnear Delta-Lambda-ET
840003125993715

Mr Mogul Delta 1427-ET
72128216

EDG Lorette Uno 2198-ET
72437745 EX91-2E

4-02 330d 31660M 4.1% 1289F 3.4% 1068P

Mr D Apple Diamondback
840003013721049

Tiffany Atwood Thinmint
71001421 EX93

Schilldale Diamondback Samoa
840003207723461 VG88

3RD Dam: Tiffany Time Jr Mint
68696631 VG85

4TH Dam: Tiffany Titanic Baby Ruth
135663161 VG85

5TH Dam: Tiffany Nobel Snickers
131726613 VG88

6TH Dam: Tiffany Edwin Skittles
17402333 EX91

Lifetime 314250M 4.2% 13061F 3.1% 9646P

7TH Dam: Tiffany Delight Speckle
15100425 EX91-3E *Gold Medal Dam*

4-07 348d 28730M 3.5% 1010F 2.8% 804P

7-02 365d 34870M 3.6% 1254F 3.0% 938P

8-06 365d 33860M 3.4% 1162F 2.9% 991P

10-09 365d 34700M 3.5% 1226F 2.8% 964P

Lifetime 245650M 3.7% 8979F 2.9% 7108P

8TH Dam: Tiffany Likabul Special
14021119 VG87

Lifetime 195010M 3.0% 5819F 2.8% 5378P

70

Willow-Terrace Ad Willa Consigned by Kenneth Beneke, Millerton, NY

DOB: 09/01/22

Registration:

Pending

Luck-E Undenied Admiral
840003141305497

Our-Favorite Undenied-ET
840003125220760

Luck-E Avalanche Azoom-ET
8400 3136500265 EX93

4-01 331d 35336M 4.3% 1538F 3.3% 1177P

Croteau Lesperron Unix-ET
107567492

Willow-Terrace Sol Whynot
840003141691994 VG85

Willow-Terrace Unix Whonow
840003203040017 VG85

3RD Dam: Willow-Terrace Atwod Whyne
144123504 VG87

3-02 341d 26520M 3.5% 919F 3.1% 827P

4TH Dam: Woodlawn Dundee Willa
66443288 EX93-2E

2-02 334d 24610M 3.2% 799F 3.1% 771P

3-03 365d 33150M 3.2% 1057F 3.0% 1009P

4-06 298d 27080M 3.2% 858F 2.9% 786P

5-06 324d 29020M 2.9% 831F 3.0% 864P

6-06 242d 21140M 3.2% 680F 2.8% 593P

7-06 311d 26780M 2.9% 790F 2.9% 768P

Lifetime 164350M 3.1% 5105F 3.0% 4893P

5TH Dam: Woodlawn Durham Wynne
135251540 VG87 *Gold Medal Dam*

1-11 352d 30370M 3.4% 1034F 3.2% 959P

3-00 305d 34100M 3.6% 1244F 3.0% 1022P

4-11 309d 31870M 3.4% 1074F 3.0% 951P

5-11 363d 27990M 3.7% 1035F 3.2% 892P

Lifetime 178800M 3.6% 6350F 3.1% 5515P

Massachusetts Blue Ribbon Calf Sale 2023



ShowBros Army Little Bird

Dam of Lot 71

2022: Res All-NE Fall Yrlg in Milk & Jr All-NE Fall Yrlg; 1st & HM Jr Champ NE Spring Jr Show; 2nd NE Summer Open & Jr Show; 3rd NE Spring Open Show; 2nd (Jr) & 3rd (Open) NE Fall Natl



Robeth Sid BamBam EX90

4th Dam of Lot 71

2015: 2nd Sr 3 Y/O VT State Show



ShowBros Diamondback Denali EX90

2nd Dam of Lot 71

2022: Jr All-NE 4 Y/O; 1st & Res Sr Champ NE Summer Jr Show; 4th NE Summer Open Show
2020: 1st (Jr) & 2nd (Open) Summer Jr 2 Y/O NE Fall Show



ShowBros Thundrstorm Levina

Consigned by Tyler & Dylan Slack, Bethel, VT

DOB: 09/03/22

Registration:

840003263510626

Blondin Thunder Storm
110296922

ShowBros Army Little Bird
840003217000400 1st Calf 2 Y/O

2022: Res All-NE Fall Yrlg in Milk & Jr All-NE Fall Yrlg; 1st & HM Jr Champ NE Spring Jr Show; 2nd NE Summer Open & Jr Show; 3rd NE Spring Open Show; 2nd (Jr) & 3rd (Open) NE Fall Natl

Cycle Doorman Jacoby-ET
840003013614066

Sheknoll Beemer 2597-ET
840003126634724 VG85

5-04 340d 36671M 3.7% 1369F 3.0% 1105P
1 Star Brood Cow

Siemers Apples Army-ET
840003134506807

ShowBros Diamondback Denali
840003151403662 EX90

2022: Jr All-NE 4 Y/O; 1st & Res Sr Champ NE Summer Jr Show; 4th NE Summer Open Show
2020: 1st (Jr) & 2nd (Open) Summer Jr 2 Y/O NE Fall Show

3RD Dam: Robeth Atwood Bamboo
74418406 EX90

2017: Supreme Champ Tunbridge Worlds Fair

4TH Dam: Robeth Sid BamBam
71163030 EX90

2-04 363d 30179M 4.0% 1215F 3.2% 953P
2015: 2nd Sr 3 Y/O VT State Show

5TH Dam: Robeth Rubens Bambi
64403075 EX90

6TH Dam: Robeth Bethany-TW (Sire: Durham)
64402897 GP83

7TH Dam: Allyndale Blossom of Robeth (Sire: Milan)
128797453 EX90

8TH Dam: Darling-Farm Levi Brenda
14246749 EX91

Massachusetts Blue Ribbon Calf Sale 2023

72

DOB: 12/01/22

Registration:

840003224999469

Conant-Acres Cad Fantastic

Consigned by Conant Acres Inc, Canton, ME

Kings-Ransom D Cadillac-ET
840003208782414

Conant-Acres DJ Fairy
840003224999359 1st Calf 2 Y/O

Woodcrest King Doc
840003132417775

Kings-Ransom Canteloupes-ET
840003138872619 VG89-2YR-CAN EX91/MS
3-11 365d 38290M 5.5% 2091F 3.1% 1177P
2005 All-American Sr 3 Y/O, 1st & Res Int Champ WDE

Claynook Discjockey-ET
12731113

Conant-Acres Arival Fala-ET
840003136924394 EX94-2E
2-04 320d 24500M 3.7% 903F 3.1% 759P
3-05 365d 34204M 3.4% 1168F 3.1% 1068P
4-07 365d 41820M 3.0% 1263F 2.9% 1221P

3RD Dam: Conant-Acres Sanchez Flora
70940164 EX93

2-03 365d 27310M 3.3% 892F 3.0% 828P
3-05 365d 37390M 3.3% 1236F 3.1% 1146P
4-10 316d 34840M 3.6% 1250F 3.0% 1031P
Lifetime 104250M 3.4% 3554F 3.0% 3165P

4TH Dam: Conant-Acres Atwd Flair-ET
69084440 EX93-2E

2-00 365d 22760M 3.6% 828F 3.3% 762P
3-05 365d 28760M 3.4% 990F 3.2% 934P
4-10 365d 33800M 3.8% 1283F 3.3% 1108P
6-00 365d 36880M 3.9% 1442F 3.2% 1172P
Lifetime 127870M 3.7% 4773F 3.3% 4189P

5TH Dam: Ven-Gen Freedom-ET
134447991 EX95-3E

1-11 362d 24000M 3.9% 943F 3.5% 834F
3-06 365d 31240M 4.3% 1348F 3.5% 1097P
5-07 365d 38670M 4.1% 1571F 3.3% 1272P
9-00 365d 30240M 4.2% 1273F 3.4% 1016P
Lifetime 134640M 4.2% 5617F 3.4% 4640P

6TH Dam: Plushanski Geoffrey Farga-ET
17068448 VG85 Gold Medal Dam/Dam of Merit
2-03 365d 37590M 4.0% 1510F 3.5% 1311P

7TH Dam: Plushanski Cleitus Farci
13767935 VG87 Gold Medal Dam/Dam of Merit
4-11 305d 36110M 4.6% 1666F 3.5% 1268P

8TH Dam: Plushanski Al Farr-ET
12834497 GP83 Dam of Merit
6-02 336d 35137M 4.2% 1486F 3.6% 1255P

9TH Dam: Plushanski Nugget Fobes-ET
10868304 VG88 Gold Medal Dam/Dam of Merit
6-00 305d 30540M 5.2% 1601F 3.5% 1054P

10TH Dam: Plushanski Chief Faith
7194564 EX94-4E Gold Medal Dam
9-01 305d 33841M 5.0% 1687F

73

DOB: 06/02/22

Registration:

840003252201438

MD Mystic Crush Renee

Consigned by Madeline & Jaxon Decker, Wantage, NJ

OCD Mystic Crush-ET
840003201859654

Ms Doorman Rascal
840003209042257 1st Calf 2 Y/O

OH-River-SYC Crushabull-ET
840003135145001

OCD Delta Missy 4212-ET
840003127421836 EX94 EX97/MS
4-04 365d 36265M 3.8% 1375F 3.3% 1210P

Val-Bisson Doorman-ET
107281711

Lookout Absolute Royale
109921956 EX90
2016: 3rd Fall Calf NJ State Fair

3RD Dam: Hardys-I Dundee Rose
108033907

4TH Dam: Glen Robert Gold Rose
9740869 VG88
3-05 168d 16784M 3.1% 522F 2.9% 492P
2012: 3rd Sr 2 Y/O Maxville Spring Show; 4th Mid-East Natl Spring Show

5TH Dam: Resons Gilbert Rita
8390152 EX90-2E

2-01 313d 22086M 4.2% 924F 3.2% 697P
3-01 365d 28563M 4.3% 1215F 3.3% 922P
4-04 329d 31354M 4.1% 1281F 3.2% 994P
5-06 365d 33827M 4.3% 1448F 3.1% 1063P
6-10 365d 31848M 3.9% 1250F 3.0% 959P
Lifetime 173006M 4.2% 7297F 3.2% 5549P

Massachusetts Blue Ribbon Calf Sale 2023

74

DOB: 01/01/23

Registration:
Pending

Morningview Radio-ET
840003140038654

Arshla Meridan Noel
144085321 GP82

Radio Daughter

Consigned by Josiah Houghton, West Glover, VT

Cookiecutter Humblenkind-ET
840003130915852

Morningview Kingboy 5028-ET
840003134817344 EX93
4-00 365d 40700M 4.0% 1619F 3.2% 1319P

Sully Hart Meridian-ET
69951907

Arshla Goldluster Never
141751861 VG88

3RD Dam: Arshla Shottle Nan
141721057 VG85

4TH Dam: Arshla Rudy Nancy
137415157 VG85

5TH Dam: Arshla Juror Nicole
133247815 VG86

6TH Dam: Arshla Encore Nash
129845672 VG87

7TH Dam: Arshla T Cat Smash
15844676 GP82

8TH Dam: Arshla Trifecta Passion
13845171 EX90-2E

7-01 365d 27900M 4.2% 1166F 3.2% 882P
Lifetime 133710M 4.1% 5420F 3.1% 4131P

9TH Dam: Arshla Valiant Precious
12252557 EX90-2E

11-01 365d 25450M 4.2% 1079F 2.9% 750P
Lifetime 189110M 4.2% 8001F 3.1% 5792P

10TH Dam: Arshla Sexation Polly
10925808 EX90-4E

11-11 365d 25640M 3.9% 1011F 3.2% 824P
Lifetime 218950M 3.8% 8285F 3.1% 6778P

11TH Dam: Lawara Galaxy Zsa Pearl
8474202 VG86

Lifetime 101670M 3.4% 3503P

12TH Dam: Lawara Hagen Zsa Maple
7580921 VG87

13TH Dam: Lawara Echoz Maple
6794076 VG86

14TH Dam: Zsa Zsa Mapletop
5665994 EX92-4E

Lifetime 225162M 3.5% 781F

75

DOB: 01/2023

Registration:
Pending

Maple-Downs-I G W Atwood
8956379

Enter Diamondback Appletini
840003223241485 1st Calf 2 Y/O

Braedale Goldwyn
10705608

MD-Delight Durham Atlee-ET
131704103 EX92 *Gold Medal Dam/Dam of Merit*
3-11 365d 38290M 5.5% 2091F 3.1% 1177P
2005 All-American Sr 3 Y/O, 1st & Res Int Champ WDE

Mr D Apple Diamondback
840003013721049

Enter Capital Absinthe
71014913 VG88
1-11 299d 24350M 2.7% 648F 2.7% 664P
2-11 310d 31580M 2.5% 783F 2.6% 818P
3-11 349d 33860M 3.5% 1176F 2.5% 863P

3RD Dam: Enter Entertainer Allie
71014909 VG87

2-01 318d 23450M 4.1% 957F 2.8% 645P
3-01 288d 23010M 3.7% 844F 2.8% 642P

2018: 2nd Sr 2 Y/O Addison Cty (VT) Open Show

76

DOB: 03/16/22

Registration:
145445032

Just-A-Dream Radar Watson

Consigned by Keith & Colleen Lilly, Gill, MA

Midas-Touch Radar
840 3147987672

JustADream Pepin Wren-Red
144033306

2-03 305d 15750M 4.2% 669F 3.4% 542P
3-10 305d 20980M 3.8% 799F 3.3% 685P
4-11 303d 20610M 4.3% 891F 3.2% 666P

Silverridge V Imax-ET
12264620

AOT Rubicon Happening-ET
840 3132475294 VG85 *Dam of Merit*
3-02 365d 34450M 4.6% 1572F 3.2% 1097P

Blumenfeld Pepin CRI-Red-ET
70895150

Just-A-Dream Vic Wendy-Red
141506993

2-01 305d 16550M 4.5% 737F 3.1% 511P
3-07 365d 25967M 4.1% 1076F 3.3% 862P
5-03 365d 27423M 4.8% 1305F 3.1% 843P
6-07 355d 23814M 5.0% 1190F 3.2% 759P
7-10 295d 22477M 5.2% 1159F 3.1% 705P
8-09 353d 22546M 5.2% 1162F 3.2% 731P
Lifetime 143620M 4.8% 6843F 3.2% 4600P

77

PR-Skoda Grove Jackie-Lantern

Consigned by Ryan & Crystil Skoda, Craryville, NY

DOB: 10/31/22

Registration:
Pending

Adams Creek Freedom Brett
97008038

Dix Lee Jester Freedom
68033645

Adams Creek AP Bianca-ETV
97001121 VG89
2Y 205d 18802M 3.9% 740F 3.0% 568P

GT-Skoda Grove Silverado Jewel
VG86-VGMS

2-01 290d 12606M 4.1% 522F 3.2% 403P
4-03 365d 23136M 4.7% 1082F 3.3% 756P
5-06 350d 31523M 3.8% 1202F 2.9% 929P
6-07 85d 7110M 3.9% 215F 3.1% 215P (Record in Progress)
Lifetime to Date 1147d 77620M 4.2% 3233F 3.1% 2427P

Grade Cow

Lifetime 700d 60450M 3.2% 1926F 2.8% 1697P

78

Smithfield Checkmate Jamie

Consigned by Coon Brothers, Amenia, NY

DOB: 12/05/22

Registration:
840003260115512

Coulee Crest Richard Checkmat
3208361479

Dairyman Legend Richard
840003009973860

Coulee Crest Logo Charlotte-ET
97002910 GP83 @ 2-08
1-11 348d 23670M 5.2% 1223F 3.0% 711P

Smithfield Agility Judy
840003131849945 GP83

1-11 343d 11120M 5.6% 628F 3.6% 400P
3-00 293d 14850M 5.1% 760F 3.4% 512P
4-00 323d 17200M 5.5% 949F 3.6% 627P
5-01 309d 17820M 5.6% 991F 3.3% 585P
6-02 280d 17130M 5.2% 889F 3.4% 576P

Sniders Perfect Agility
68047156

GR-Smithfield Natural Jen
68011115 GP83

2-01 365d 17080M 5.2% 880F 3.4% 573P
3-04 356d 18050M 5.1% 928F 3.3% 599P
4-06 350d 19560M 4.9% 968F 3.3% 637P
5-07 301d 16880M 5.1% 866F 3.3% 553P
6-11 305d 15820M 4.8% 765F 3.2% 508P
8-02 305d 14180M 5.2% 734F 3.2% 449P
Lifetime 107570M 5.1% 5512F 3.3% 3543P
Maternal sister: VG86/Gold Star Dam Double L

Katelyn Poitras

Photography & Graphic Design

CONTACT KATELYN: (413) 544-3873 OR KPOITRAS04@GMAIL.COM

New England Brown Swiss Association

Promoting and expanding the Brown Swiss breed with programs that assist the membership and industry to compete favorably in the marketplace now, and in the future for New England Brown Swiss Breeders.

Officers:

President: Mike Cronin (978-235-4593)

Vice President: Mike Olson (508-873-0693)

Secretary: Christine Belder (413-537-2395)

Treasurer: Marcia Clark (603-469-3560)

Youth Chair: Sarah Belder (413-386-1002)

Join us at our **Spring picnic** on May 21st at 11am, at the Young Men's Club of Hadley. All are welcome! (136 East St, Hadley, MA 01035)

Best of luck to all Junior Showmen on their endeavors during the 2023 show season!

For more information on how to join, visit: <https://www.newenglandbrownswiss.org>



Poitras Sire Services

Moira and Scott Poitras

mpoitras@charter.net

413-244-8969

[poitras Jerseys & Sire Services @facebook](#)



Thomas Farm & Dairy

FARMSTEAD
GOAT AND COW CHEESES

Sunderland, MA

64 Hadley Road
Sunderland, MA 01375
www.thomasfarmstand.com

Jim (413)896-4268
Laurie (413)345-1962

New England Hay Supply

Cheshire, MA 01225

(413) 841-0777

Balawanderl@gmail.com

Premium Hay

- Small Squares, Big Squares, & Rounds

Weed Free Straw

Mulch Hay

Custom Hay Hauling

Visit Us At:

www.NewEnglandHaySupply.com

Full Line Of Animal Feed

Valley View Farms
STAFFORD SPRINGS, CT



valleyviewfarms@sbcglobal.net
www.valleyviewfarmstafford.com

257 Orcuttville Road
P.O. Box 501
Stafford Springs, CT
06076

Owner: Linda Dobson
Phone: (860) 684-1621
Fax: (860) 684-0774



 **Clay Hill Farm**

Donnie & Faith Bisbee
Draft Horse & Oxen Power
11 East Street
Chesterfield, Ma 01012

clayhillfarm2010@gmail.com

(413)250-6678

www.facebook.com/bisbeesfarm



Providing the Northeast with a range of services for all your agricultural needs.

Have questions about product offerings or support services?

Check us out online at www.helenaagri.com or visit us in person at our location in Hatfield, MA.

We proudly support the pursuit of careers in Agriculture.



Helena Agri-Enterprises
101 Elm Street
Hatfield, MA 01038
(413) 247-3126
Thomas Carter, *Branch Manager*



**Fresh Local and Natural
since 1904**

**MAPLELINE
FARM**



**Good luck 4-H'ers on a successful
and FUN show season!**





STERLING, MA



ACCREDITED TREE SERVICE



- Teat Dips
- Milk Filters
- Milker Parts
- Vision Silicone Inflations
- ProSquare & ProFlex Inflations
- Silage & Hay Preservatives
- Cleaning Compounds
- Sanitizing Compounds
- Pest Control Products
- Calf Milk Replacers
- Animal Health Products
- Paper Towels

*Serving America's Dairy Farmers
from Coast to Coast*

For More Information Contact Your Local IBA Dealer / Technician | 508.865.6911



INNOVATIVE TECHNOLOGIES. LOCAL EXPERTISE.

Make the most of every opportunity to lead the field with Nutrien Ag Solutions. Offering a comprehensive portfolio of innovative products and services plus local expertise.

Contact your local Nutrien Ag Solutions branch for more information:

**25 Elm Street
South Deerfield, MA 01373
413.665.2115**



echelon.

Nutrien
Ag Solutions®

[NutrienAgSolutions.com](https://www.NutrienAgSolutions.com)

Massachusetts Blue Ribbon Calf Sale 2023

Index

1	RW	Seimers W Talladega-Red-ET	09/02/22	Fall Calf	D & C Bailey and J Zimmerman Valley Falls, NY
2	RW	MM-T Pockets Tabby-Red-ET	12/06/22	Wint Calf	Mike Maloney North Bangor, NY
3	RW	Whittier-Farms Leeza-Red	12/13/21	W Yrlg	Todd Whittier Sutton, MA
4	RW	Don-Sim Analyst Lilly-Red	06/25/22	Sm Yrlg	H,G,&J Newland & A&S Brown Sutton, VT
5	HOL	Whittier-Farms Movin Lady	06/01/22	Sm Yrlg	Todd Whittier Sutton, MA
6	RW	Watch-Hill Applefree Evamarie-Red	10/02/22	Fall Calf	Watch-Hill Holsteins Salem, CT
7	RW	Morrill Abby 4408-Red-ET	03/05/22	Sp Yrlg	Ryan & Robert Morrill Penacook, NH
8	RW	KDA Jordy Sassy-Red	06/02/22	Sm Yrlg	Kassandra Amey Pittsburg, NH
9	RW	Just-A-Drea Avr Rhoads-Red	03/02/22	Sp Yrlg	Keith Lilly Greenfield, MA
10	RW	Pineland Rusty Daughter	02/08/23	Wint Calf	Pineland Farm New Gloucester, ME
11	RW	Dala-Star Warrior Daisey-Red	10/22/22	Fall Calf	Dan LaCoss East Ryegate, VT
12	BS	Bash-Bish WF Paislie	04/18/21	Bred Yrlg	Katie Larmon Greenwich, NY
13	BS	Blue Heaven M Tundra	12/10/22	Wint Calf	Blue Heaven Farm Stanley, NY
14	BS	Empire Winrite Tetrus	09/18/22	Fall Calf	Jason Demay Palmyra, NY
15	BS	GMC Skyhigh Julie	09/03/22	Fall Calf	GMC Farm Cornish Flat, NH
16	BS	Clessons Spark Cabbage	09/16/22	Fall Calf	Clessons River Farm Buckland, MA
17	BS	Clessons Daredevil Caramel	06/16/22	Sm Yrlg	Clessons River Farm Buckland, MA
18	BS	Sunny Acres Vigor daughter	12/14/22	Wint Calf	Sunny Acres Swiss Milford, NY
19	BS	A Joy D Clover	03/23/22	Sp Yrlg	Spinnaker Swiss Hadley, MA
20	BS	Shelburne Pact Andrea	06/24/22	Sm Yrlg	Shelburne Farm VT
21	BS	Edge View S Shantilly	06/20/22	Sm Yrlg	Edge View Genetics NY
22	BS	Edge View J Maureen	09/01/22	Fall Calf	Edge View Genetics NY
23	AYR	SML Regan Bonkers-ET	03/22/22	Sp Yrlg	Sarah Pulver & Lori Benson Argyle, NY
24	AYR	Legacy Lane Pentagone Jenga	06/01/22	Sm Yrlg	Legacy Lane Farm Spencer, MA
25	AYR	Shaker Hollow Reagan Harper	06/01/22	Sm Yrlg	Bridey Nolan Eagle Bridge, NY
26	AYR	Morning Dew Opportunity Daughter		Fall Calf	Morning Dew Farm Worthington, MA
27	AYR	Harvest-Star Rushmore Embassy	06/23/22	Sm Yrlg	Emily Fraizer Berlin, NY
28	AYR	ALW Jamaica Queenie	05/13/22	Sp Yrlg	Kendra Wright Rutland, VT
29	AYR	Oake Knoll Reynolds Daughter	09/00/22	Fall Calf	Theresa Lawton Foxborough, MA
30	AYR	Hartfled Ringer Lilly	09/06/21	Fall Yrlg	Bill Constantine Spencer, MA
31	AYR	TSM Reynolds Wintermint	12/12/22	Wint Calf	Tri-Some-More Galway, NY
32	MS	Cold Springs Cyride Breakout	10/01/22	Fall Calf	Cold Springs MS Farmington, NH
33	MS	Garys Patriot Snacks	09/03/22	Fall Calf	Ben Bemis Westfield, MA
34	MS	GMC Bling Wing-EXP	06/30/22	Sm Yrlg	GMC Farm Cornish Flat, NH

Massachusetts Blue Ribbon Calf Sale 2023

Index Continued

35	JER	Four-Hills Magician Power	06/03/22	Sm Yrlg	Megan & Sarah Hill Bristol, VT
36	JER	Paynside PS Pinkie	12/02/21	W Yrlg	Jamie Black & Carly Shaw Fairplay, MD
37	JER	Maplecroft Victorious Valerie	04/25/22	Sp Yrlg	Ethan Coutu Morris, CT
38	JER	Maplecroft Java Chip	06/23/22	Sm Yrlg	Ethan Coutu Morris, CT
39	JER	Dreamroad Graduate Daughter	10/04/22	Fall Calf	Dreamroad Jerseys Johnstown, NY
40	JER	Cowbell Barnabas Kiwi	07/13/22	Sm Yrlg	Graham Rozler of Cowbell Acres Canton, NY
41	JER	Abbewood Kandy Krush	06/12/21	Bred Yrlg	Amber McComas East Windsor, CT
42	JER	Sample Farm Valentino Reno	09/14/22	Fall Calf	Kaleb & Kolby Sample Ellenburg Ctr, NY
43	JER	Cowbell Dragon Rox	09/03/21	Fall Yrlg	Graham Rozler of Cowbell Acres Canton, NY
44	JER	Roc-N-Roll Elsa	12/00/2022	Wint Calf	Kristy Ellsworth Mt Morris, NY
45	JER	Oakdale Lotus Little Everdeen	09/01/22	Fall Calf	Maggie Trombly Chateaugay, NY
46	JER	Whitdale Bontino Daughter	12/00/22	Wint Calf	Nick Depew Argyle, NY
47	JER	Tierneys Ferdinand Lena	12/14/22	Wint Calf	Tierney Farm Jerseys Malone, NY
48	JER	La-Ca-De-Le Kid Rock Daughter	09/01/22	Fall Calf	Keith Kimball Groveland, NY
49	JER	Four-Hills Chocochip Jolly	09/07/22	Fall Calf	Megan Hill Bristol, VT
50	JER	Fine-Kine Rock Volume	06/05/22	Sm Yrlg	Ben Bemis Westfield, MA
51	JER	Z-Class Reckless Energy	06/01/22	Sm Yrlg	Mason Ziemba Durhamville, VT
52	JER	Silver Lining Action Twizzler	05/03/21	Bred Yrlg	Davis Shaw Oxford, MA
53	JER	Zubi Casino Pimento (5)	12/24/21	W Yrlg	Zach Tarryk & Caitlin Small Huntington, MA
54	JER	JW-Aghamora Jasmin Fizz	06/16/22	Sm Yrlg	Dawn Sharts Greenwich, NY
55	JER	Secretoaks Machine Figi	09/03/22	Fall Calf	Colleen Underhill Piermont, NH
56	JER	Medallion Victorious Daughter	09/20/22	Fall Calf	Medallion Jerseys Fair Haven, VT
57	JER	JX Houghton Farms Lemonhead Darcy(6)	09/05/21	Fall Yrlg	Morgan Houghton Paxton, MA
58	JER	Oblong Valley V Stoli	09/01/22	Fall Calf	Kenneth Beneke Millerton, NY
59	JER	Kempko Boomerang Daughter		Wint Calf	Mapleline Farm Hadley, MA
60	HOL	Juniper Unstop Tiffany-ET	03/03/22	Sp Yrlg	Juniper Farm Gray, ME
61	HOL	Putnam-Farm AC Legacy	07/18/22	Sm Yrlg	Timothy W & Sarah E Putnam Piermont, NH
62	HOL	DM-Don-Sher Warrior Finally	06/02/22	Sm Yrlg	McNeil Family Ellenburg Ctr, NY
63	HOL	Pineland Tatoo Tucson	09/01/22	Fall Calf	Pineland Farm New Gloucester, ME
64	HOL	Chestnut-Hyll A Blair	10/02/22	Fall Calf	Chestnut-Hyll Farm Pomfret Ctr, CT
65	HOL	Fitters Choice Daughter	12/14/22	Wint Calf	Hydes Dairy Franklin, CT
66	HOL	Brigeen Allegiant Nanette	09/01/22	Fall Calf	Brigeen Farms Inc. Turner, ME
67	HOL	Schilldale D-L M&M	09/01/22	Fall Calf	David Schillawski Ancramdale, NY
68	HOL	Chestnut-Hyll Analyst Apricot	07/06/22	Sm Yrlg	Chestnut-Hyll Farm Pomfret Ctr, CT
69	HOL	Schilldale D-L Tagalong	06/05/22	Sm Yrlg	David Schillawski Ancramdale, NY
70	HOL	Willow-Terrace Ad Willa	09/01/22	Fall Calf	Kenneth Beneke Millerton, NY
71	HOL	ShowBros Thundrstorm Levina	09/03/22	Fall Calf	Tyler & Dylan Slack Bethel, VT
72	HOL	Conant-Acres Cad Fantastic	12/01/22	Wint Calf	Conant Acres Canton, ME
73	HOL	MD Mystic Crush Renee	06/02/22	Sm Yrlg	Madeline & Jaxon Decker Wantage, NJ
74	HOL	Enter Atwood Daughter	01/00/23	Wint Calf	Entertainment Dairy Weybridge, VT
75	HOL	Radio Daughter	01/01/23	Wint Calf	Josiah Houghton West Clover, VT
76	HOL	Just-A-Dream Radar Watson	03/16/22	Sp Yrlg	Keith Lilly Greenfield, MA
77	GUE	PR-Skoda Grove Jackie-Lantern	10/31/22	Fall Calf	Ryan & Crystil Skoda Craryville, NY
78	GUE	Smithfield Checkmate Jamie	12/05/22	Wint Calf	Coon Brothers Farm Amenia, NY

Directions

From Connecticut and Points South

Take I-91 North from Rte. 2, I-84, I-95 or the Merritt Parkway -- Follow I-91 North to Mass. Exit 3 to Route 5 North to Rte. 147 West, Memorial Avenue approximately 3/4 mi. to ESE's Gate 1 to Gate 10 parking lot.

From Southwestern Connecticut

Take Rte. 10/202 North to Southwick, Mass., turning right onto Rte. 57 East (4.7 mi.) to center of Feeding Hills. Continue straight on Springfield Street to Rte. 147 East, about 2 1/2 mi. to ESE grounds. Continue 1/2 mi. to ESE's Gate 1 to Gate 10 parking lot.

From Boston and Points East

Take the Massachusetts Turnpike West to Exit 51 (Springfield). Go left at the light, following I-291 South to I-91 South (right lane) to Exit 3 and follow signs.

OR, take the Massachusetts Turnpike West to Exit 45, to Rte. 5 South to Rte. 147 West. Continue approximately 3/4 mi. to ESE's Gate 1 to Gate 10 parking lot.

From the Berkshires and Points West

Take the Massachusetts Turnpike East to Exit 45, to Rte. 5 South, to Rte. 147 West. Continue approximately 3/4 mi. to ESE's Gate 1 to Gate 10 parking lot.

From Vermont and Points North

Take I-91 South to Mass. Exit 11, to Rte. 5 South, to Rte. 147 West. Continue approximately 3/4 mi. to ESE's Gate 1 to Gate 10 parking lot.

Hotels & Motels in the Area

Hilton Garden Inn, Springfield, MA	Phone (413)-886-8000
Candlewood Suites, West Springfield, MA	Phone (413)-739-1122
La Quinta Inn & Suites, Springfield, MA	Phone (413)-781-0900
Hampton Inn & Suites, Springfield, MA	Phone (855)-605-0317

Please mention at the Eastern States Exposition gate entrance that you are attending the sale to obtain free admission to the grounds.