

A decorative graphic featuring a large blue flower with five petals, surrounded by smaller blue flowers and two monarch butterflies. The background is white with black ink splatters and swirls.

Spring Sensation Sale

MARCH 9TH, 2023 ~ 6:30 PM
OAKFIELD, NEW YORK



Welcome

TEN SPRING SENSATION SALES! WHEN WE BEGAN THIS SALE SERIES 18 YEARS AGO, WE WERE HOPEFUL BUT UNCERTAIN OF THE DIRECTION AND LONGEVITY THAT IT MAY GO. THIS SALE REPRESENTS A FEAT THAT WE'RE EXTREMELY PROUD OF, AND ONE THAT CAN ONLY BE REALIZED BY THE SUPPORT OF OUR FARM TEAM, FAMILY AND FRIENDS, AND BUYERS FROM ACROSS THE WORLD.

THE ACCOMPLISHMENTS OF OUR BUSINESS OVER THE PAST YEAR HAVE BEEN TRULY HUMBLING. OUR INDEX PROGRAM HAS REACHED NEW HEIGHTS, AND INTEREST IN OUR WAGYU GENETICS CONTINUES TO INCREASE. OUR SHOW PROGRAM REACHED A LEVEL THAT ONE COULD ONLY DREAM OF...PREMIER BREEDER AT FOUR NATIONAL HOLSTEIN SHOWS IN 2022! WE'RE FORTUNATE TO WORK WITH AN AMAZING TEAM AT THE FARM AND SHOWS. ALL CREDIT GOES TO THEM, AND WE CAN'T THANK THEM ENOUGH.

AS WITH THE 2022 SPRING SENSATION SALE, ALL SALE CATTLE WILL BE HOUSED ON SITE AND AVAILABLE TO VIEW ANY TIME PRIOR TO THE AUCTION. WE WILL HOST THE LIVE AUCTION UPSTAIRS IN THE VISITOR'S CENTER OF OUR ROBOTIC MILKING PARLOR. PHOTOS AND/OR VIDEO WILL BE AVAILABLE DURING THE SALE, BUT CATTLE WILL NOT PARADE IN A RING AS WITH TRADITIONAL SALES.

AS YOU REVIEW THE CATALOG, WE HOPE THAT YOU APPRECIATE THE DIVERSITY OF GENETICS. FROM THE MOST ELITE INDEX ANIMALS THAT WE ARE ABLE TO OFFER, TO EXTREME SHOW TYPE COW FAMILIES, A FULL-BLOOD BLACK WAGYU, AND EVEN A SELECTION OF HIGH-QUALITY COMMERCIAL MILKING ANIMALS, WE HOPE TO SHOWCASE THE RANGE OF THE OAKFIELD CORNERS GENETICS PROGRAM.

THANK YOU FOR YOUR INTEREST, AND WE HOPE TO SEE YOU ON MARCH 9!
ALICIA & JONATHAN, AND THE OAKFIELD CORNERS TEAM



Sale to be held in the upstairs
Parlor Visitor's Center

Schedule

Cattle Viewing:

Monday - Wednesday,
March 6th - 8th: 10 am - 4 pm
Thursday, March 9th: 10 am - 6:00 pm
Cattle will be available for
inspection anytime prior to
March 6th with an appointment.



Thursday, March 9, 2023

6:30 PM EST

Lamb Farms #2 • Oakfield, NY

Location

GPS: 3962 Batavia-Elba Townline Rd.
Oakfield, NY 14125

From NYS Thruway/I-90: Exit 48 turn north onto
Route 98 for 2 miles. Turn left (west) at the blinking
light onto Batavia-Elba Townline Rd. Farm is ~1½ miles
on the left (south side of road).



Live Feed and
Real-Time Bidding at
www.cowbuyer.com

Pre-registration required
Aaron Ray Tompkins
Ph: 336.363.4639 | atompkin@vt.edu

Herd Health: Oakfield Corners Dairy has a strict herd health and vaccination protocol. All cattle are tested for immediate interstate shipment, negative for BVD-PI, inoculated against shipping fever, and pregnancy examined. Cattle purchased for export to Canada will require extra testing and associated fees at buyer's expense. Please make arrangements with sale manager prior to sale.

Terms of Sale: Cash or good check on sale day. For all other terms and conditions, refer to the Holstein Association Terms and Conditions in the back of the catalog. Buyers assume all liability upon purchase.

Announcements take precedence over printed material.

Cover designs by Andrew Hetke

Airports

Buffalo-Niagara Int'l Airport is 32 miles from farm.
Rochester Int'l Airport is 36 miles from farm.

Sale Hosts

**Oakfield Corners Dairy
Lamb Farms, Inc.**
www.oakfieldcornersdairy.com



Jonathan Lamb.....585-704-2501
Alicia Lamb.....585-993-8026
Jamie Black.....518-353-2602
Adam Dresser.....716-474-1193

email: oakfieldcorners@rochester.rr.com

Follow our social media pages for the latest information.

Sale Contacts

Chris Hill	202-255-7907	Kevin Jacobs.....	819-817-4216
Jennifer Hill.....	301-606-2269	Bob Landis	717-413-1232
Tim Abbott.....	802-238-1142	Pat Lundy.....	518-932-2236
Sharyn Abbott.....	802-309-4484	Jack Melia.....	905-870-1944
Chase Cashell.....	717-830-8745	George Morasci	209-652-7151
David Crack, Jr	819-352-1670	Austin Nauman.....	608-6337503
Chris Curtiss	518-378-2800	Barclay Phoenix.....	905-431-8340
David Dymant	905-308-1008	Jack Ross	315-771-4743
Aaron Eaton	315-857-8303	Chad Ryan.....	920-960-1449
Brady Engquist	612-961-9992	Jordan Siemers.....	920-946-8525
Matt Hawbaker.....	717-360-7848	Phil Topp.....	937-538-7423
Michael Heath.....	443-375-8048	Rick VerBeek.....	614-580-8662
Andrew Hetke.....	715-609-0134	Kevin Ziemba.....	315-730-6673
Clint Irrthum	507-216-2743		

Accommodations

All hotels are within 5 miles of sale location

Best Western Crown Inn & Suites585-344-8882	Fairfield Inn & Suites585-815-2500
Fair Bridge Inn & Suites585-344-9999	Red Roof Inn
Hampton Inn.....585-815-0475	Days Inn.....585-250-6774
Holiday Inn Express & Suites585-344-0001	Hotel at Batavia Downs585-815-7000
La Quinta Inn & Suites585-344-7000	Quality Inn & Suites .585-344-2100
	Super 8
	Relax Inn.....585-250-4363

Assisted by

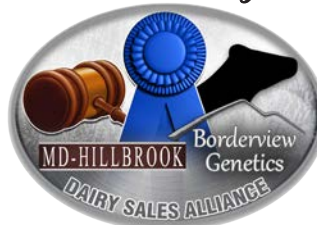

Chris & Jennifer Hill
8517 Orndorff Rd.
Thurmont, MD 21788
202-255-7907
301-606-2269
salesflash@comcast.net

Tim & Sharyn Abbott
P.O. Box 619
Enosburg, VT 05450
802-238-1142
802-309-4484
tim@abbottcows.com

A

IVF SESSION

Dam of IVF Session:

OCD Jalapeno Soy 69442-ET

840 3250285982 99%RHA-I H.N. 69442

Born April 29, 2022

GTPI +3160

PTA +780M +.30% +116F +.12% +58P 75R 12/22

PTA +1237NM +7.3PL 2.58SCS +1.9DPR 1.7%DCE

PTA +.81T +1.55UDC -.02FLC 73R 12/22

PTA +305FE +2.1FI 1.7%SCE CM\$ +1264

A2/A2 • BB

•4x OPU with 15 avg. oocytes

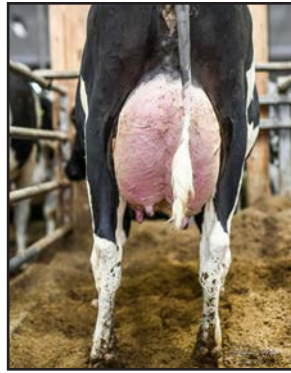

OCD Conway Soy 64117-ET "GP-83"
(Granddam of Lot A)

Progenesis Jalapeno-ET

CAN13807753 *TR *TP *TC *TY *TV *TL

PTA +1615M +112F +70P 80R 12/22

PTA +1.07T +1.04UDC -.38FLC 78R 12/22

GTPI +2998

OCD Conway Soy 64117-ET

3223868292 Good Plus-83 +V+++ 2-03

GTPI +2905

PTA +377M +.25% +85F +.10% +39P 79R 12/22

PTA +924NM +5.9PL 2.69SCS +1.5DPR 2.1%DCE

PTA +1.01T +138UDC +.67FLC 78R 12/22

PTA +209FE +1.9FI 1.8%SCE

1-09 3x 137d 11,890 4.6 549 3.3 388"RIP

•Due back September 29, 2023

S: Sandy-Valley R Conway-ET

Buyer is purchasing rights to control the next IVF session(s). Buyer is guaranteed IVF sessions until a minimum of 8 #1 or #2 IVF embryos are produced. Embryo grades are determined at the time of transfer if fresh embryos or at time of freezing if freezing is requested by buyer. Buyer keeps all resulting embryos from these controlled IVF sessions. Buyer is responsible for all costs of the aspiration and mating sire decisions.

3rd through 14th Dams:

OCD Legacy Soy 60008-ET VG-86 VG-MS

GTPI +2774 +234M +68F +31P +863NM +7.5PL

2-03 3x 306d 25,970 4.3 1109 3.3 867

3-02 3x 105d 11,090 4.7 524 3.4 374"RIP

•Due back October 7, 2023

OCD Resolve Soy 44814-ET VG-85 VG-MS

GTPI +2737M +611M +69F +38P +806NM +6.0PL

3-02 3x 316d 30,900 3.9 1204 3.1 964

OCD Delta Soy 34106-ET VG-87 DOM

4-10 3x 356d 43,240 3.6 1558 3.2 1388

Brandt-View Suprsire Soy-ET VG-85 VG-MS

3-06 3x 365d 34,330 3.7 1265 3.2 1113

Brandt-View Colby Kimber-ET VG-87 DOM

Conant-Acres Potter Gail-ET VG-87 GMD DOM

Conant-Acres BWM Ginny-ET VG-88 GMD DOM

Chan-Lee Duster Glenna-ET EX-90 GMD DOM

Chan-Lee Aerostar Glare-ET EX-91 3E DOM

Next 3 dams: VG-87 DOM; VG-86; VG-88 DOM

B

IVF SESSION

Dam of IVF Session:

OCD Frost Bite Soy 68797-ET

840 3245852096 99%RHA-I H.N. 68797

Born August 10, 2022

GTPI +3104

PTA +1138M +.22% +107F +.07% +55P 78R 12/22

PTA +1151NM +6.8PL 2.60SCS +1.6DPR 2.3%DCE

PTA +.95T +1.61UDC +.44FLC 76R 12/22

PTA +2.3FI 2.3%SCE CM\$ +1170 +1267DWPS



OCD Legacy Soy 52732-ET "VG-86"
(Third Dam of Lot B)



OCD Resolve Soy 44699-ET "VG-85"
(Fourth Dam of Lot B)

T-Spruce G Frost Bite-ET

3220234128 *TR *TP *TC *TY *TV

PTA +1700M +106F +70P 80R 12/22

PTA +.07T +.80UDC -.20FLC 78R 12/22

GTPI +3055

OCD Conway Soy 55527-ET

3221358358 *TR *TC *TL *TD

GTPI +2992

PTA +828M +.22% +96F +.08% +48P 79R 12/22

PTA +1014NM +6.4PL 2.60SCS +.7DPR 2.7%DCE

PTA +1.45T +2.01UDC +.50FLC 78R 12/22

PTA +255FE +1.1FI 2.3%SCE

•Fresh January 31, 2023

S: Sandy-Valley R Conway-ET

Buyer is purchasing rights to control the next IVF session(s). Buyer is guaranteed IVF sessions until a minimum of 8 #1 or #2 IVF embryos are produced. Embryo grades are determined at the time of transfer if fresh embryos or at time of freezing if freezing is requested by buyer. Buyer keeps all resulting embryos from these controlled IVF sessions. Buyer is responsible for all costs of the aspiration and mating sire decisions.

3rd through 14th Dams:

OCD Legacy Soy 52732-ET VG-86 VG-MS

GTPI +2782 +830M +53F +42P +827NM +7.8PL

2-06 3x 300d 31,210 4.0 1248 3.2 993

OCD Resolve Soy 44699-ET VG-85 VG-MS

GTPI +2655 +463M +39F +34P +680NM +6.7PL

3-03 3x 365d 31,900 3.5 1122 3.2 1021

4-05 3x 295d 29,730 3.8 1127 3.3 978"RIP

•Due back April 2, 2023

OCD Delta Soy 34106-ET VG-87 DOM

4-10 3x 356d 43,240 3.6 1558 3.2 1388

Brandt-View Suprsire Soy-ET VG-85 VG-MS

3-06 3x 365d 34,330 3.7 1265 3.2 1113

Brandt-View Colby Kimber-ET VG-87 DOM

Conant-Acres Potter Gail-ET VG-87 GMD DOM

Conant-Acres BWM Ginny-ET VG-88 GMD DOM

Chan-Lee Duster Glenna-ET EX-90 GMD DOM

Chan-Lee Aerostar Glare-ET EX-91 3E DOM

Next 3 dams: VG-87 DOM; VG-86; VG-88 DOM



IVF SESSION

Dam of IVF Session:

OCD Frostbit Lexus 69785-ET

840 3250286325 99%RHA-I H.N. 69785
Born July 14, 2022 *TR *TP *TC *TL *TD
GTPI +3098
PTA +1213M +.26% +122F +.09% +64P 78R 12/22
PTA +1208NM +5.8PL 2.69SCS -.7DPR 2.7%DCE
PTA +.98T +1.22UDC +.33FLC 76R 12/22
PTA +339FE +0.6FI 2.1%SCE CM\$ +1230
A2/A2 • AA +1334DWP\$

•1x OPU with 34 oocytes

Buyer is purchasing rights to control the next IVF session(s).
Buyer is guaranteed IVF sessions until a minimum of 8
#1 or #2 IVF embryos are produced. Embryo grades are
determined at the time of transfer if fresh embryos or at time
of freezing if freezing is requested by buyer. Buyer keeps
all resulting embryos from these controlled IVF sessions.
Buyer is responsible for all costs of the aspiration and
mating sire decisions.



OCD Legacy Lady 49763-ET "VG-85 VG-MS"

(Third Dam of Lot C)



T-Spruce G Frost Bite-ET

3220234128 *TR *TP *TC *TY *TV
PTA +1700M +106F +70P 80R 12/22
PTA +.07T +.80UDC -.20FLC 78R 12/22
GTPI +3055

OCD Gameday Lexus 94399-ET

3228657313 *TR *TP *TC *TL *TD
GTPI +2983
PTA +658M +.33% +121F +.11% +52P 79R 12/22
PTA +1068NM +4.9PL 2.68SCS -2.6DPR 3.7%DCE
PTA +1.80T +1.68UDC +.40FLC 78R 12/22
PTA +314FE -1.6FI 2.6%SCE
A2/A2 • AB

•Due to calve May 27, 2023

S: RMD-Dotterer SSI Gameday-ET

3rd through 13th Dams:

OCD Legacy Lady 49763-ET VG-85 VG-MS
GTPI +2864 +1099M +92F +53P +916NM +4.7PL
2-06 3x 280d 27,740 3.5 984 3.1 860*RIP
•Due back September 24, 2023
Stunning-M Copycat Lexus-ET VG-85 VG-MS
GTPI +2776 +1214M +108F +53P +735NM
2-03 3x 365d 30,630 4.0 1225 3.3 1006
Ms Rubicon Love-ET GP-82 DOM
2-04 3x 305d 32,740 3.8 1243 3.4 1107
Lactomont Loak Oak-ET VG-85 VG-MS
2-00 3x 365d 41,940 3.2 1323 2.8 1170
Summerliz Man O Man Lausy-ET VG-87 11*
Summerliz Lausyna Shottle VG-87-3Y-CAN 2*
Comestar Lausinady Goldwyn VG-87 8*
Comestar Lausinadia Champion VG-86 6*
Comestar Lausina Storm EX-CAN 16
Comestar Lausan Black VG-87-6Y-CAN 23*
Comestar Laurie Sheik-ET VG-88-CAN 23*



IVF SESSION

Dam of IVF Session:

OCD Jalapeno Nappy 57116-ET

840 3251665046 99%RHA-I H.N. 57116
Born April 3, 2022
GTPI +3106
PTA +1229M +.29% +132F +.07% +58P 76R 12/22
PTA +1133NM +4.7PL 2.75SCS +.1DPR 2.0%DCE
PTA +1.39T +1.52UDC +.29FLC 74R 12/22
PTA +328FE +0.6FI 1.8%SCE CM\$ +1150
A2/A2 • AB

•3x OPU with 23 avg. oocytes

Buyer is purchasing rights to control the next IVF session(s).
Buyer is guaranteed IVF sessions until a minimum of 8
#1 or #2 IVF embryos are produced. Embryo grades are
determined at the time of transfer if fresh embryos or at time
of freezing if freezing is requested by buyer. Buyer keeps
all resulting embryos from these controlled IVF sessions.
Buyer is responsible for all costs of the aspiration and
mating sire decisions.

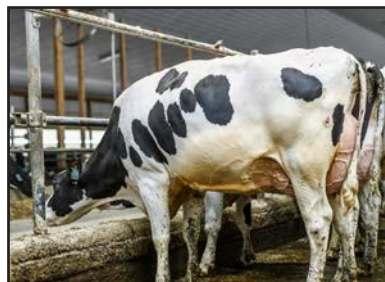

OCD Soprano 47705 "VG-85"

(Third Dam of Lot B)

Progenesis Jalapeno-ET

CAN13807753 *TR *TP *TC *TY *TV *TL
PTA +1615M +112F +70P 80R 12/22
PTA +1.07T +1.04UDC -.38FLC 78R 12/22
GTPI +2998

OCD Twitch Nappy 55355-ET

3221358186 *TR *TC *TL *TD
GTPI +2938
PTA +818M +.32% +125F +.07% +46P 81R 12/22
PTA +981NM +3.4PL 2.92SCS -1.1DPR 2.1%DCE
PTA +1.28T +1.60UDC +.27FLC 80R 12/22
PTA +299FE -0.4FI 1.8%SCE
•Fresh February 4, 2023

S: Mr Farnear Helix Twitch-ET

3rd through 15th Dams:

OCD Soprano 47705 VG-85 VG-MS
GTPI +2818 +503M +84F +33P +879NM +5.0PL
2-10 3x 329d 32,570 4.3 1389 3.3 1065*RIP
1-09 3x 329d 27,180 4.7 1218 3.4 912"
•Due to calve April 30, 2023
OCD Magee Nappy 44118-ET G-77 GTPI +2656
1-09 3x 301d 21,600 4.4 941 3.3 721
OCD Delta 33343-ET EX-91 EX-MS
3-08 3x 365d 39,200 4.2 1640 3.2 1239
OCD Doorman 9689-ET EX-93 2E EEEEE
5-07 3x 365d 40,540 3.3 1319 2.9 1195
Life: 1950d 183,890 3.4 6262 3.0 5483
Schmity Shamrock 807-ET VG-85 VG-MS
3-11 3x 365d 47,520 3.0 1436 3.0 1418
Schmity Bojangles Nappy VG-86 GMD
5-06 2x 365d 42,810 5.8 2503 3.2 1355
Havencrest Duplex Nalle GP-83
3-00 2x 365d 38,360 3.0 1141 3.1 1208
Krullcrest Garter Nalle VG-88
3-07 2x 365d 32,910 3.6 1185 3.2 1068
Etazon LL Neon VG-85 VG-MS
2-04 2x 365d 32,670 3.8 1252 3.5 1143
Tui Onyx Nick-Tw VG-86 GMD DOM
2-00 2x 365d 34,720 3.5 1218 3.4 1193
Tui Opel Ned Boy VG-89 EX-MS GMD DOM
9-02 2x 365d 35,720 4.6 1656 3.5 1259
Tui Odyessa Bell VG-86 EX-MS GMD DOM
4-02 2x 327d 30,410 3.7 1136 3.2 960
Tui Vanessa Boot Mark VG-85 EX-MS
5-00 2x 361d 30,630 3.8 1158 3.3 1021

E IVF SESSION

Dam of IVF Session:

OCD Overdo Fortune 95514-ET

840 3247752244 99%RHA-I H.N. 95514
Born June 28, 2022
GTPI +3104
PTA +915M +.30% +122F +.08% +51P 75R 12/22
PTA +1121NM +6.6PL 2.60SCS -.6DPR 2.4%DCE
PTA +1.54T +1.87UDC +1.36FLC 74R 12/22
PTA +292FE -.04FI 2.3%SCE CM\$ +1143
A1/A2 • AB

Buyer is purchasing rights to control the next IVF session(s). Buyer is guaranteed IVF sessions until a minimum of 8 #1 or #2 IVF embryos are produced. Embryo grades are determined at the time of transfer if fresh embryos or at time of freezing if freezing is requested by buyer. Buyer keeps all resulting embryos from these controlled IVF sessions. Buyer is responsible for all costs of the aspiration and mating sire decisions.



OCD Ahead Fortune 64329-ET GTPI +3072
(Granddam of Lot E)

Ladys-Manor Overdo-ET

3214324420 *TR *TP *TC *TY *TV
PTA +598M +119F +46P 81R 12/22
PTA +1.50T +2.07UDC +1.07FLC 79R 12/22
GTPI +3079

OCD Ahead Fortune 64329-ET

3223868504 *TR *TP *TC *TL *TD
GTPI +3072
PTA +813M +.28% +112F +.12% +59 79R 12/22
PTA +1075NM +6.4PL 2.65SCS -.7DPR 2.4%DCE
PTA +1.61T +1.74UDC +1.03FLC 77R 12/22
PTA +281FE -.03FI 2.4%SCE
A2/A2 • AB

•Due to calve June 24, 2023
S: Blumenfeld Renegad Ahead-ET

3rd through 13th Dams:

OCD Legacy Frances 49602-ET
GTPI +2754 +312M +71F +34P +840NM +6.6PL
2-01 3x 184d 14,030 4.6 648 3.4 479
OCD Dynamo Frances 42609-ET GP-81
GTPI +2676 +799M +38F +46P +742NM +5.7PL
2-09 3x 169d 17,520 3.4 588 3.1 542
OCD Profit Frances 36810-ET GTPI +2525
PTA +301M +30F +36P +562NM +3.4PL
OCD Numerouno Frances 2-ETN VG-85 DOM
5-01 3x 337d 35,350 4.8 1683 3.5 1233
Life: 1660d 156,790 4.3 6670 3.3 5193
Lars-Acres Felices Fame-ET EX-91 2E DOM
4-03 2x 346d 28,720 4.4 1266 3.5 1001
Markwell Durham Felice EX-92 GMD DOM
3-10 2x 365d 33,960 3.9 1330 3.1 1051
Markwell Outside Finesse-ET EX-90 DOM
3-05 2x 365d 37,870 4.0 1502 3.0 1155
Markwell Rudlp Rarity-ET VG-88
2-03 2x 365d 26,080 3.9 1016 3.2 841
Markwell Thor Renee-ET VG-87-2Y-CAN
2-02 2x 348d 27,268 4.2 1153 3.8 1025
Markwell Bstar E Raven-ET 3E-95 GMD DOM
4-09 2x 365d 37,610 4.3 1580 3.4 1255
Life: 2387d 160,020 4.1 6623 3.6 5763
Markwell Mark Elite EX-92 4E GMD DOM
7-00 2x 365d 36,230 3.9 1426 3.2 1165
Life: 3736d 211,430 3.8 8108 3.6 7533
Rockalli Mars Emily EX-94 4E GMD DOM
6-03 2x 365d 26,970 4.0 1081 3.2 853
Life: 3113d 182,970 3.8 7016 3.5 6330

F IVF SESSION

Dam of IVF Session:

OCD Hotticket Tara 68474-ET

840 3245851773 99%RHA-I H.N. 68474
Born May 16, 2022 *TR *TP *TC *TL *TD
GTPI +3087
PTA +889M +.31% +123F +.09% +54P 78R 12/22
PTA +1113NM +5.7PL 2.66SCS -.4DPR 1.7%DCE
PTA +1.81T +1.83UDC +.21FLC 76R 12/22
PTA +302FE +0.3FI 1.7%SCE CM\$ +1135
A1/A2 • BB +1027DWP\$

•4x OPU with 8 avg. oocytes



OCD Kingboy 3103-ET "EX-90" DOM
(Sixth Dam of Lot F)

Peak Altahot Ticket-ET

3215425321 *TR *TP *TC *TY *TV
PTA +884M +94F +53P 80R 12/22
PTA +1.23T +1.48UDC -.08FLC 78R 12/22
GTPI +2908

OCD Moonshinr Tara 64068-ET

3223868243
GTPI +3003
PTA +1431M +.10% +85F +.05% +60P 79R 12/22
PTA +1031NM +6.4PL 2.59SCS +.0DPR 1.4%DCE
PTA +1.72T +1.94UDC -.22FLC 78R 12/22
PTA +254FE +0.9FI 1.4%SCE
•Due to calve February 27, 2023
S: Fly-Higher Moonshiner-ET

Buyer is purchasing rights to control the next IVF session(s). Buyer is guaranteed IVF sessions until a minimum of 8 #1 or #2 IVF embryos are produced. Embryo grades are determined at the time of transfer if fresh embryos or at time of freezing if freezing is requested by buyer. Buyer keeps all resulting embryos from these controlled IVF sessions. Buyer is responsible for all costs of the aspiration and mating sire decisions.

3rd through 15th Dams:

OCD Legacy Taya 53035-ET VG-85 VG-MS
GTPI +2817 +498M +73F +35P +846NM +6.6PL
2-01 3x 317d 23,040 4.6 1050 3.4 775
3-01 3x 140d 11,810 4.7 552 3.5 414*RIP
OCD Dynamo Taya 50431-ET VG-85 VG-MS
GTPI +2706 +2158M +56F +66P +732NM +4.2PL
2-04 3x 365d 39,330 3.2 1258 3.1 1201
OCD Jedi 37328-ET GP-83 VG-MS
GTPI +2501 +2165M +25F +60P +469NM +2.9PL
OCD Kingboy 3103-ET EX-90 DOM
5-02 3x 316d 39,350 3.6 1422 3.1 1234
Life: 1295d 135,380 3.7 4982 3.1 4131
Ms Welcome SSI Uno 6442-ET EX-90 DOM
4-03 3x 365d 44,780 4.2 1874 3.1 1408
Ms Welcome Colby Taya-ET VG-88 GMD DOM
1-10 2x 365d 41,237 3.3 1357 3.2 1333
Clear-Echo FBI 1461-ET EX-90
2-00 2x 365d 36,230 3.5 1261 3.1 1121
Clear-Echo 2635 Bol 1204-ET VG-88 DOM
4-06 2x 365d 43,950 3.7 1612 2.9 1295
Clear-Echo Addisn Thea 635 VG-85 GMD DOM
1-11 2x 365d 33,310 3.8 1272 3.1 1041
Clear-Echo Matt Thea 380-ET GP-83
2-10 2x 343d 27,800 3.5 962 3.1 866
Clear-Echo Lake Thea-ET EX-90
4-03 2x 330d 33,040 4.1 1343 2.9 954
Caernarvon Thor Shea-ET EX-90
4-04 2x 365d 30,460 4.9 1499 3.2 975
Cabin-Run Mark Star-ET VG-86 GMD DOM
Gay-Ridge Spirit Stacey VG-86 GMD DOM



IVF SESSION

Dam of IVF Session:

Pierstein Master Juno-ET

CAN120830260 99%RHA-I H.N. 260
Born February 17, 2022

Maternal sister to Juno:

Pierstein Damion Jubilee-ET EX-93-6Y MS:93
6-02 2x 365d 35,653 4.1 1448 3.4 1195

•IVF'd on 2/07/23 with 16 oocytes

Buyer is purchasing rights to control the next IVF session(s). Buyer is guaranteed IVF sessions until a minimum of 8 #1 or #2 IVF embryos are produced. Embryo grades are determined at the time of transfer if fresh embryos or at time of freezing if freezing is requested by buyer. Buyer keeps all resulting embryos from these controlled IVF sessions. Buyer is responsible for all costs of the aspiration and mating sire decisions.



Pierstein Master Juno-ET
(Dam of Lot G)



Loyalyn Goldwyn June "EX-97 6E 5**"
Holstein Canada Cow of the Year 2019
(Granddam of Lot G)

Golden-Oaks Master-ET

3139216917 *TR *TP *TC *TL *TD
PTA -36M +10F -4P 92R 12/22
PTA +3.76T +3.01UDC +1.04FLC 89R 12/22
GTPI +2054

Loyalyn Goldwyn June

CAN7789060 EX-97-6E-CAN MS:97 5*
14-0 2x 365d 40,479 4.7 1907 3.3 1343
6-01 2x 365d 34,687 4.8 1680 3.5 1219
8-00 2x 360d 35,849 4.4 1578 3.4 1219
Life: 8 lact. 325,886 4.7 15170 3.6 11649
•HM All-American Lifetime Production Cow 2021
•Res. All-Canadian Longtime Production Cow '21
•2nd Production Cow Canadian National 2021
•3rd Production Cow International Show 2021
S: Braedale Goldwyn

JUNE!

- Holstein Canada Cow of the Year 2019
- Grand Champion Supreme Laitier 2018
- Res. All-American 150,000 lb. Cow 2018
- 1st Mature Cow & HM Grand RAWF 2015
- HM All-Canadian Mature Cow 2015
- Res. All-Canadian Mature Cow 2014
- Res. All-American Aged Cow 2014

2nd through 4th Dams:

Loyalyn Allen April EX-92-3E-CAN 4*
2-01 2x 365d 20,818 3.8 794 3.0 626
Loyalyn Rudolph Julianna VG-87-5Y-CAN
8-00 2x 342d 27,136 3.5 952 2.9 776
Life: 6 lact. 150,473 3.2 4835 2.9 4345
Loyalyn Lindy Wilhemina VG-86-3Y-CAN
5-06 2x 365d 21,724 3.3 723 3.0 653



OCD F154 MAGGY 0120K-ET

840 3258826879 • Born August 27, 2022
H.N. 20120

SCD= AA, Tenderness = 7

The dam of this heifer is a daughter of Bay Ito Macho 177 ("Macho Man"), known for his SCD AA and Tenderness 10 status. A sire loaded with growth genetics and tested as high as possible on both carcass quality markers. This dam's pedigree is loaded with carcass quality! The sire in this offering is as equally impressive! The proven sire, SUMO MICHIFUKU F154 (SMOFF0154), is irrefutably a world leading sire and an industry Trait Leader across Marble Score, Marble Fineness and Growth Sizes. F154 leads with top 1% Marble Fineness (+0.50) and top 3% Marble Score (+2.3) with 90% accuracy – surely, he implants high marbling and growth into his progeny. On selection indexes, he scores top 2% on SRI (+\$270), top 3% on FTI (+220), and top 4% on F1TI (+202). This mating is quite an opportunity for genetic advancement!"



OCD Macho Mao 414H-ET
(Dam of Lot H)

SMO Sumo Cattle Co. Michifuku F154 FB42653

OCD Macho Mao 414H-ET FB51443 Black AA Tend 10

World K's Michifuku

SMO Sumo Cattle Co. Tani C016-ET

Bay Ito Macho 177

JWW Macjiro 317F AI AA Tend 9



OCD Crushable Sidekick-ET "EX-92 EEEEE"
1st Senior Three Year Old Mideast Fall National 2022
(Lot 1 & Dam of Lot 2)

1

OCD CRUSHABLE SIDEKICK-ET

840 3151643101 • Born December 9, 2018
99%RHA-I H.N. 47297 FOUR YEAR OLD
Donor Dam

Excellent-92 EEEEE 3-07
GTPI +2367 PTA +3.48T +2.87UDC +1.32FLC 12/22
3-04 2x 253d 26,505 4.3 1127 3.2 851*RIP
2-02 2x 325d 23,200 4.3 1001 3.3 759
9 test days avg: 105 lbs. 4.25% 3.21% SCC 61
•1st Sr. 3 Year Old Mideast Fall National 2022
•HM Int. Champion Mideast Fall National 2022
•Member Res. All-American Best 3 Females 2022
•3rd Sr. 3 Year Old Eastern Fall National 2022
•7th Sr. 3 Year Old International Show 2022
•Res. All-New York Sr. 2 Year Old 2021
•2nd Sr. 2 Year Old NY Holstein Show 2021
•4th Sr. 2 Year Old Northeast Spring National 2021

•8x OPU with 34 avg. oocytes and 13 embryos
per session

Bred to 6/23/22 to Oakfield Haniko Miracle-ET
7HO16076 (ultrasound twins) due 4/01/23

Oh-River-Syc Crushabull-ET

3135145001 EX-92 *TC *TY *TV *TL *TD
PTA +198M +19F +4P 98R 12/22
PTA +3.51T +3.06UDC +1.53FLC 98R 12/22
GTPI +2189

OCD Rambo Soprano 41039-ET

3141428418
GTPI +2547
PTA -87M +.20% +52F +.07% +18P 85R 12/22
PTA +310NM +.6PL 2.75SCS +.2DPR 2.2%DCE
PTA +2.72T +2.00UDC +1.24FLC 83R 12/22
2-01 3x 210d 14,900 3.9 584 3.1 462
S: OCD Kingboy Rambo-ET

2nd through 12th Dams:

OCD Silver Soprano 33394-ET VG-85 DOM
GTPI +2606 +439M +67F +33P +590NM +2.1PL
PTA +1.42T +1.05UDC +.85FLC 87R 12/22
4-00 3x 348d 36,390 4.5 1621 3.4 1235
Life: 1557d 151,290 4.4 6695 3.3 4989
OCD Shim Carmela Soprano-ET VG-85 DOM
5-01 3x 304d 34,240 4.0 1368 3.0 1036
OCD Robust Shimmer-ET EX-90 2E DOM
5-08 3x 365 40,710 3.5 1407 2.9 1200
Life: 1509d 146,810 3.7 5485 3.0 4370
Ammon-Peachey Shana-ET VG-87-CAN DOM 11*
5-03 2x 365d 44,802 4.3 1920 3.0 1362
Pine-Tree Martha Sheen-ET VG-86 DOM 9*
1-11 2x 365d 31,210 4.2 1305 3.1 968
Pine-Tree Missy Martha-ET VG-86 DOM
2-02 2x 365d 34,730 3.6 1266 3.1 1070
Wesswood-HC Rudy Missy-ET 3E-92 GMD DOM
4-11 3x 365d 40,880 4.1 1665 3.4 1385
•Global Cow of the Year 2014
Wesswood Elton Mimi EX-90 GMD DOM
3-05 2x 365d 35,380 3.3 1160 3.2 1121
Wesswood Mandingo Ivy VG-87
6-05 2x 365d 36,330 3.6 1305 3.0 1087
Wesswood Astro Matt Ester VG-87 GMD DOM
6-08 2x 365d 31,860 3.5 1125 2.9 921
Wesswood Bell Claudette VG-87 GMD DOM
8-04 2x 365d 38,150 3.8 1443 2.8 1064



OCD Crushable Sidekick-ET "EX-92 EEEEE"
HM Intermediate Champion Mideast Fall National 2022
(Lot 1 & Dam of Lot 2)

2

FIRST CHOICE FEMALE

Two (2) female pregnancies due April 23, 2023
S: Woodcrest King Doc

or

Two (2) pregnancies due June 11, 2023
(1) female pregnancy; (1) not ultrasounded
S: Mr Ernestanthony Havenofear

TERMS: 35% Down; Balance due @ 4 months

Woodcrest King Doc

3132417775 EX-90 GM *TR *TP *TC *TY *TV
PTA +1581M +67F +53P 99R 12/22
PTA +3.19T +2.15UDC +1.95FLC GTPI +2794

Mr Ernestanthony Havenofear

3217720891 *TR *TP *TC *TY *TV *TL *TD
PTA +1647M +47F +61P 81R 12/22
PTA +3.29T +3.12UDC +.98FLC GTPI +2808

OCD Crushable Sidekick-ET

3151643101 Excellent-92 EEEEE 3-07
GTPI +2367 +3.48T +2.87UDC +1.32FLC 12/22
3-04 2x 253d 26,505 4.3 1127 3.2 851"RIP
2-02 2x 325d 23,200 4.3 1001 3.3 759
•1st Sr. 3 Year Old Mideast Fall National 2022
•HM Int. Champion Mideast Fall National 2022
•Member Res. All-American Best 3 Females 2022
•3rd Sr. 3 Year Old Eastern Fall National 2022
•7th Sr. 3 Year Old International Show 2022
•Res. All-New York Sr. 2 Year Old 2021
•2nd Sr. 2 Year Old NY Holstein Show 2021
•4th Sr. 2 Year Old Northeast Spring Nat'l 2021
S: Oh-River-Syc Crushabull-ET

2nd through 13th Dams:

OCD Rambo Soprano 41039-ET GTPI +2547
PTA +2.72T +2.00UDC +1.24FLC 83R 12/22
2-01 3x 210d 14,900 3.9 584 3.1 462
OCD Silver Soprano 33394-ET VG-85 DOM
GTPI +2606 +439M +67F +33P +590NM +2.1PL
PTA +1.42T +1.05UDC +.85FLC 87R 12/22
4-00 3x 348d 36,390 4.5 1621 3.4 1235
Life: 1557d 151,290 4.4 6695 3.3 4989
OCD Shim Carmela Soprano-ET VG-85 DOM
5-01 3x 304d 34,240 4.0 1368 3.0 1036
OCD Robust Shimmer-ET EX-90 2E DOM
5-08 3x 365 40,710 3.5 1407 2.9 1200
Life: 1509d 146,810 3.7 5485 3.0 4370
Ammon-Peachey Shana-ET VG-87-CAN DOM 11*
5-03 2x 365d 44,802 4.3 1920 3.0 1362
Pine-Tree Martha Sheen-ET VG-86 DOM 9*
1-11 2x 365d 31,210 4.2 1305 3.1 968
Pine-Tree Missy Martha-ET VG-86 DOM
2-02 2x 365d 34,730 3.6 1266 3.1 1070
Wesswood-HC Rudy Missy-ET 3E-92 GMD DOM
4-11 3x 365d 40,880 4.1 1665 3.4 1385
•Global Cow of the Year 2014
Wesswood Elton Mimi EX-90 GMD DOM
3-05 2x 365d 35,380 3.3 1160 3.2 1121
Wesswood Mandingo Ivy VG-87
6-05 2x 365d 36,330 3.6 1305 3.0 1087
Wesswood Astro Matt Ester VG-87 GMD DOM
6-08 2x 365d 31,860 3.5 1125 2.9 921
Wesswood Bell Claudette VG-87 GMD DOM
8-04 2x 365d 38,150 3.8 1443 2.8 1064



Oakfield Solom Footloose-ET "EX-96"
 Supreme Champion World Dairy Expo 2022
 (Dam of Lot 3, Maternal Sister to Lot 4)



3

**MISS LAMBDA
 FANCY-ET**

840 3260842947 • Born September 4, 2022
 99%RHA-I H.N. 1154 FALL HEIFER CALF

Maternal sister to Fancy:

Oakfield Denver Fairy-ET VG-88
 •Res. All-Wisconsin Summer Yearling 2021

Farnear Delta-Lambda-ET

3125993715 GM *TR *TP *TC *TY
 PTA +1259M +45F +44P 99R 12/22
 PTA +2.71T +2.99UDC +.80FLC 99R 12/22
 GTPI +2782

Oakfield Solom Footloose-ET

3134444862 Excellent-96 EEEEE *TC *TL *TD
 3-00 2x 309d 32,280 4.0 1302 3.0 983
 4-01 2x 345d 31,270 3.9 1209 3.0 951
 2-01 3x 290d 22,630 3.9 884 3.2 716
 •World Champion, Holstein International 2022
 •Supreme Champion World Dairy Expo 2022
 •Unanimous All-American 5 Year Old 2022
 •1st 5 Year Old & Grand Champion Int'l Show '22
 •All-American 4 Year Old 2021
 •1st 4 Yr Old & Res. Grand Ch. Int'l Show 2021
 •All-American Jr. 3 Year Old 2020
 •1st Jr. 3 Year Old, Res. Int. Champion &
 Champion B&O, North American Open 2020
 •1st Jr. 3 Year Old & Res. Int. Ch. NY St. Sh. 2020
 •1st Jr. 3 Year Old & Res. Int. Ch. NE Sum.Sh. '20
 •Nom. All-American Jr. 2 Year Old 2019
 •3rd Jr. 2 Year Old Eastern Fall National 2019
 •4th Jr. 2 Year Old International Show 2019
 S: Walnutlawn Solomon-ET

2nd through 8th Dams:

Duckett-SA Braxtn Frisco-ET EX-94 EEEEE
 5-01 3x 365d 32,740 3.3 1096 2.8 902
 Life: 1905d 117,080 3.7 4297 3.0 3566
 •All-New York Sr. 2 Year Old 2014
Harvue Roy Frosty EX-97 3E GMD 5*
 5-07 2x 365d 44,710 5.0 2222 3.0 1332
 Life: 2285d 217,250 4.8 10507 3.0 6447
 •Supreme Champion WDE 2009 & 2010
 •All-American Aged Cow 2010
 •1st Aged Cow & Grand Champ. Int'l Show 2010
 •Unanimous All-American 5 Year Old 2009
 •1st 5 Yr Old & Gr. Ch. Int'l Hol. Show 2009
 •Unanimous All-Canadian 5 Year Old 2009
 •1st 5 Yr Old & Res Gr. Ch. RAWF 2009
 •All-American Senior 3 Year Old 2007
 •Int & Res Grand Champ. International Sh. 2007
 •1st Senior 3 Year Old International Show 2007
 •All-World & People's Choice 2009
Harvue Sam Heidi EX-93 3E DOM
 5-07 2x 365d 34,700 4.6 1586 3.0 1050
 Life: 2480d 183,870 4.5 8335 3.2 5964
Harvue Skybuck Harmony VG-88
 2-00 2x 263d 17,520 4.4 775 3.4 600
Harvue Melvin Hallie VG-86
 4-08 2x 365d 33,690 4.4 1490 3.2 1093
 Life: 1234d 102,120 4.2 4270 3.3 3355
Harvue Bell Harrison VG-86 GMD DOM
 10-4 2x 365d 38,040 3.4 1301 3.0 1124
 Life: 3171d 264,120 3.5 9273 3.1 8221
Harvue Libido Harrison VG-87



4

OAKFIELD BACKFLIP FREIDA-ET

840 3244675085 • Born December 2, 2022
99%RHA-I H.N. 6679 WINTER HEIFER CALF

Maternal sister to Freida:

Oakfield Solom Footloose-ET EX-96
3-00 2x 309d 32,280 4.0 1302 3.0 983
•World Champion, Holstein International 2022
•Supreme Champion World Dairy Expo 2022
•Unanimous All-American 5 Year Old 2022
•Grand Champion International Show 2022
•All-American 4 Year Old 2021
•1st 4 Yr Old & Res. Grand Ch. Int'l Show 2021
•All-American Jr. 3 Year Old 2020
•1st Jr. 3 Year Old, Res. Int. Champion & Champion B&O, North American Open 2020
•1st Jr. 3 Year Old & Res. Int. Ch. NY St. Sh. 2020
•1st Jr. 3 Year Old & Res. Int. Ch. NE Sum.Sh. '20
•Nom. All-American Jr. 2 Year Old 2019



Duckett-SA Braxtn Frisco-ET "EX-94"
All-New York Senior 2 Year Old 2014
(Dam of Lot 4, Granddam of Lots 3 & 5)

Jacobs Backflip-ET

CAN109942263 VG-86 *TR *TP *TC *TY *TV
PTA +296M -5F -5P 97R 12/22
PTA +2.32T +1.68UDC +.31FLC GTPI +1904

Duckett-SA Braxtn Frisco-ET

70929541 Excellent-94 EEEEE 5-03
5-01 3x 365d 32,740 3.3 1096 2.8 902
2-05 3x 365d 25,000 3.7 923 3.0 743
Life: 1905d 117,080 3.7 4297 3.0 3566
•All-New York Sr. 2 Year Old 2014
•1st Sr. 2 Yr Old Western NY Regional Show 2014
•1st Sr. 2 Yr Old NY State Fair 2014
S: Regacrest S Braxton-ET

Among the many EX sisters to Frisco:

Duckett-SA Gold Fame-ET EX-94 2E
5-09 2x 365d 50,280 3.7 1863 3.1 1580
Duckett-SA Atwd Farrah-ET EX-94 GMD
4-07 2x 365d 37,100 4.4 1640 3.4 1268

2nd through 7th Dams:

Harvue Roy Frosty EX-97 3E GMD 5*
5-07 2x 365d 44,710 5.0 2222 3.0 1332
Life: 2285d 217,250 4.8 10507 3.0 6447
•Supreme Champion WDE 2009 & 2010
•All-American Aged Cow 2010
•1st Aged Cow & Grand Champ. Int'l Show 2010
•Unanimous All-American 5 Year Old 2009
•1st 5 Yr Old & Gr. Ch. Int'l Hol. Show 2009
•Unanimous All-Canadian 5 Year Old 2009
•1st 5 Yr Old & Res Gr. Ch. RAWF 2009
•All-American Senior 3 Year Old 2007
•Int & Res Grand Champ. International Sh. 2007
•1st Senior 3 Year Old International Show 2007
•All-World & People's Choice 2009

Harvue Sam Heidi EX-93 3E DOM
5-07 2x 365d 34,700 4.6 1586 3.0 1050
Life: 2480d 183,870 4.5 8335 3.2 5964

Harvue Skybuck Harmony VG-88
2-00 2x 263d 17,520 4.4 775 3.4 600

Harvue Melvin Hallie VG-86
4-08 2x 365d 33,690 4.4 1490 3.2 1093
Life: 1234d 102,120 4.2 4270 3.3 3355

Harvue Bell Harrison VG-86 GMD DOM
10-4 2x 365d 38,040 3.4 1301 3.0 1124
Life: 3171d 264,120 3.5 9273 3.1 8221

Harvue Libido Harrison VG-87
6-00 2x 365d 22,360 3.8 843

5

OAKFIELD LAMBDA FLORA

840 3253984304 • Born July 9, 2022
99%RHA-I H.N. 6830 SUMMER YEARLING

GPTA +2.23T +1.89UDC +.82FLC 80R 12/22

Maternal sister to Flora:

Oakfield Solom Footloose-ET EX-96
3-00 2x 309d 32,280 4.0 1302 3.0 983
•World Champion, Holstein International 2022
•Supreme Champion World Dairy Expo 2022
•Unanimous All-American 5 Year Old 2022
•Grand Champion International Show 2022
•All-American Jr. 3 Year Old 2020



Oakfield Honor Flora-ET "VG-85 VG-MS"
(Dam of Lot 5)



Farnear Delta-Lambda-ET

3125993715 GM *TR *TP *TC *TY
PTA +1259M +45F +44P 99R 12/22
PTA +2.71T +2.99UDC +.80FLC GTPI +2782

Oakfield Honor Flora-ET

3210256926 Very Good-85 VG-MS 2-06
GPTA +2.54T +1.09UDC +.69FLC 80R 12/22
2-01 3x 209d 24,380 3.9 949 3.1 750"RIP
S: Siemers Doc Hanford-ET

2nd through 8th Dams:

Duckett-SA Braxtn Frisco-ET EX-94 EEEEE
5-01 3x 365d 32,740 3.3 1096 2.8 902
Life: 1905d 117,080 3.7 4297 3.0 3566
•All-New York Sr. 2 Year Old 2014

Harvue Roy Frosty EX-97 3E GMD 5*
5-07 2x 365d 44,710 5.0 2222 3.0 1332
Life: 2285d 217,250 4.8 10507 3.0 6447
•Supreme Champion WDE 2009 & 2010
•Grand Champion Int'l Show 2009 & 2010
•All-American Aged Cow 2010
•Unanimous All-American 5 Year Old 2009
•Unanimous All-Canadian 5 Year Old 2009
•All-American Senior 3 Year Old 2007

Harvue Sam Heidi EX-93 3E DOM
Harvue Skybuck Harmony VG-88
Harvue Melvin Hallie VG-86
Harvue Bell Harrison VG-86 GMD DOM
Harvue Libido Harrison VG-87



Oakfield Solomon Sunset-ET "EX-92"
 Nominated All-American Sr. 3 Year Old 2022
 (Dam of Lot 6)



6

FIRST CHOICE FEMALE

Three (3) female pregnancies
 (1) pregnancy due May 17, 2023
 (2) pregnancies due June 2, 2023

TERMS: 35% Down; Balance due @ 4 months

Oh-River-Syc Crushabull-ET

3135145001 EX-92 *TC *TY *TV *TL *TD
 PTA +198M +19F +4P 98R 12/22
 PTA +3.51T +3.06UDC +1.53FLC 98R 12/22
 GTPI +2189

Oakfield Solomon Sunset-ET

3134445331 Excellent-92 EEEEE 4-03
 GPTA +2.23T +1.21UDC +.32FLC 85R 12/22
 3-07 2x 260d 21,545 4.4 946 3.2 697RIP
 2-04 2x 348d 21,210 3.7 791 3.1 662
 •Nom. All-American Sr. 3 Year Old 2022
 •Int. & Grand Champion Eastern Fall Nat'l 2022
 •1st Sr. 3 Year Old Easter Fall National 2022
 •Best Bred & Owned of Show, All-American 2022
 •2nd Sr. 3 Year Old NY Holstein Show 2022
 •3rd Sr. 2 Year Old NY Holstein Show 2021
 •Due back April 1, 2023
 S: Walnutlawn Solomon-ET

Maternal sister to Sunset:

Hovden OCD Sprinkle-ET EX-94
 5-00 2x 365d 31,010 4.0 1230 3.0 1027
 •Res. Sr. Champion WNY Regional Show 2018
 •Member All-NY Dam & Daughter 2018
 •3rd Jr. 3 Year Old WNY Regional Show 2017

2nd through 4th Dams

Bella-Rosa GW Sara-ET EX-96 3E

8-06 3x 365d 29,760 4.4 1295 3.2 950
 7-06 3x 365d 32,200 3.5 1140 2.9 921
 Life: 2079d 160,610 4.0 6347 3.1 4964

- Nom. All-American Aged Cow 2018
- All-NY Aged Cow 2018
- Grand Champion Northeast Fall National 2018
- Nom. All-American Aged Cow 2017
- Res. Grand Champion CNY Show 2017
- Supreme Champion WNY Spring Preview 2017
- Supreme Champion WNY Regional Show 2017
- 3rd Aged Cow International Show 2017
- All-NY Aged Cow 2016
- Grand Champion WNY Regional Show 2016
- Supreme Champion WNY Spring Preview 2016
- Res. Sr. Champion NY Sate Fair 2013
- Res. All-NY 4 Year Old 2013
- Res. Grand Champion IA State Fair 2012

Bella-Rosa Spendide EX-90

2-02 3x 320d 27,740 3.5 984 3.2 897

Beaumont Spendide Spirit EX-95

5-01 2x 365d 39,780 3.1 1251 2.9 1153

- 1st Aged Cow Eastern Fall National 2006
- HM All-American Aged Cow 2004
- All-American 4 Year Old 2003
- 1st 4 Yr Old & Res. Grand Int'l Show 2003





Oakfield Solomon Sunrise-ET "EX-92 EX-MS"
(Dam of Lots 7 & 8)



Bella-Rosa GW Sara-ET "EX-96 3E"
2x All-American nominee
(Granddam of Lots 6 - 11)

7

**OAKFIELD
LAMBDA SUNRISE**

840 3231712429 • Born June 1, 2021
99%RHA-I H.N. 6431 SUMMER JUNIOR TWO
S: *Farnear Delta-Lambda-ET*

GPTA +2.56T +2.02UDC +.88FLC 81R 12/22

Bred 6/23/22 to Brenland Denver 94HO18518
(ultrasound male) due 4/01/23

8

HEIFER CALF

840 3244675094 • Born December 12, 2022
99%RHA-I H.N. 6688 WINTER HEIFER CALF
S: *OCD Tropic Merlin-ET*

Farnear Delta-Lambda-ET

3125993715 GM *TR *TP *TC *TY
PTA +1259M +45F +44P 99R 12/22
PTA +2.71T +2.99UDC +.80FLC GTPI +2782

OCD Tropic Merlin-ET

3223868228 *TR *TP *TC *TY *TV *TL *TD
PTA +700M +71F +46P 81R 12/22
PTA +2.88T +2.02UDC +1.90FLC GTPI +2704

Oakfield Solomon Sunrise-ET

3134445323 Excellent-92 EEEVE 3-05
2-09 2x 306d 28,820 3.5 996 2.9 839
1-10 3x 231d 16,640 3.4 567 3.1 508
•5th Sr. 2 Year Old Mideast Fall National 2021
S: *Walnutlawn Solomon-ET*

Maternal sister to Sunrise:

Hovden OCD Sprinkle-ET EX-94

5-00 2x 365d 31,010 4.0 1230 3.0 1027
•Res. Sr. Champion WNY Regional Show 2018
•Member All-NY Dam & Daughter 2018
•3rd Jr. 3 Year Old WNY Regional Show 2017

2nd through 4th Dams

Bella-Rosa GW Sara-ET EX-96 3E

8-06 3x 365d 29,760 4.4 1295 3.2 950
7-06 3x 365d 32,200 3.5 1140 2.9 921
Life: 2079d 160,610 4.0 6347 3.1 4964

- Nom. All-American Aged Cow 2018
- All-NY Aged Cow 2018
- Grand Champion Northeast Fall National 2018
- Nom. All-American Aged Cow 2017
- Res. Grand Champion CNY Show 2017
- Supreme Champion WNY Spring Preview 2017
- Supreme Champion WNY Regional Show 2017
- 3rd Aged Cow International Show 2017
- All-NY Aged Cow 2016
- Grand Champion WNY Regional Show 2016
- Supreme Champion WNY Spring Preview 2016
- Res. Sr. Champion NY Sate Fair 2013
- Res. All-NY 4 Year Old 2013
- Res. Grand Champion IA State Fair 2012
- Bella-Rosa Spendide EX-90**
- 2-02 3x 320d 27,740 3.5 984 3.2 897
- Beaumont Spendide Spirit EX-95**
- 5-01 2x 365d 39,780 3.1 1251 2.9 1153
- 1st Aged Cow Eastern Fall National 2006
- HM All-American Aged Cow 2004
- All-American 4 Year Old 2003
- 1st 4 Yr Old & Res. Grand Int'l Show 2003



Oakfield Ava Starlight-ET *RC "VG-88"
(Dam of Lots 9 & 10)



Bella-Rosa GW Sara-ET "EX-96 3E"
Grand Champion Northeast Fall National 2018
(Granddam of Lots 6 - 11)

9

**OAKFIELD
STARSTRUCK-RED**

840 3244675019 • Born June 3, 2022
99%RHA-I H.N. 6613 SUMMER YEARLING

GPTA +3.08T +2.43T +1.48FLC 80R 12/22

Mr Danielle Devour-ET *RC

72713024 *RC *TP *TY *TV *TL *TD
PTA +423M +4F +3P 98R 12/22
PTA +2.59T +3.22UDC +.85FLC 97R 12/22
GTPI +2119

Oakfield Ava Starlight-ET *RC

3134445188 Very Good-88 EEEEV 2-05 *RC
GPTA +2.15T +.94UDC +1.51FLC 84R 12/22
2-01 2x 365d 24,960 4.0 1000 3.2 792
S: Dymentholm Mr App Avalanche-Tw *RC

Maternal sisters to Starlight:

Hovden OCD Sprinkle-ET EX-94
5-00 2x 365d 31,010 4.0 1230 3.0 1027
•Res. Sr. Champion WNY Regional Show 2018
•Member All-NY Dam & Daughter 2018

Oakfield Solomon Sunset-ET EX-92

•Nom. All-American Sr. 3 Year Old 2022

Oakfield Solomon Sunrise-ET EX-92

10

**OAKFIELD DEVOUR
SUGAR-ET**

840 3244675027 • Born June 17, 2022
99%RHA-I H.N. 6621 SUMMER YEARLING

GPTA +2.34T +1.95UDC +.88FLC 80R 12/22

2nd through 4th Dams

Bella-Rosa GW Sara-ET EX-96 3E

8-06 3x 365d 29,760 4.4 1295 3.2 950
7-06 3x 365d 32,200 3.5 1140 2.9 921
Life: 2079d 160,610 4.0 6347 3.1 4964

- Nom. All-American Aged Cow 2018
- All-NY Aged Cow 2018
- Grand Champion Northeast Fall National 2018
- Nom. All-American Aged Cow 2017
- Res. Grand Champion CNY Show 2017
- Supreme Champion WNY Spring Preview 2017
- Supreme Champion WNY Regional Show 2017
- 3rd Aged Cow International Show 2017
- All-NY Aged Cow 2016
- Grand Champion WNY Regional Show 2016
- Supreme Champion WNY Spring Preview 2016
- Res. Sr. Champion NY Sate Fair 2013
- Res. All-NY 4 Year Old 2013
- Res. Grand Champion IA State Fair 2012
- Bella-Rosa Spendide EX-90**
2-02 3x 320d 27,740 3.5 984 3.2 897
- Beaumont Spendide Spirit EX-95**
5-01 2x 365d 39,780 3.1 1251 2.9 1153
- 1st Aged Cow Eastern Fall National 2006
- HM All-American Aged Cow 2004
- All-American 4 Year Old 2003
- 1st 4 Yr Old & Res. Grand Int'l Show 2003



Bella-Rosa GW Sara-ET "EX-96 3E"
Nominated All-American Aged Cow 2017 & 2018
(Granddam of Lots 6 - 11)



11

**OAKFIELD MC
SEPTEMBER**

840 3253984373 • Born October 3, 2022
99%RHA-I H.N. 6899 FALL HEIFER CALF

GPTA +3.26T +2.66UDC +.96FLC 79R 1/23

OCD Mystic Crush-ET

3201859654 *TR *TP *TC *TY *TV
PTA +330M +24F +17P 82R 12/22
PTA +3.25T +3.04UDC +1.02FLC 81R 12/22
GTPI +2437

Oakfield Ho September-ET

3134445342 Excellent-90 EEVVE 4-05
2-10 3x 365d 37,170 3.7 1368 3.1 1139
4-03 3x 123d 17,140 4.6 783 3.3 565"RIP
S: Stantons High Octane-ET

Maternal sisters to September:

Hovden OCD Sprinkle-ET EX-94

5-00 2x 365d 31,010 4.0 1230 3.0 1027
•Res. Sr. Champion WNY Regional Show 2018
•Member All-NY Dam & Daughter 2018

Oakfield Solomon Sunset-ET EX-92

•Nom. All-American Sr. 3 Year Old 2022

Oakfield Solomon Sunrise-ET EX-92

2nd through 4th Dams

Bella-Rosa GW Sara-ET EX-96 3E

8-06 3x 365d 29,760 4.4 1295 3.2 950
7-06 3x 365d 32,200 3.5 1140 2.9 921
Life: 2079d 160,610 4.0 6347 3.1 4964

- Nom. All-American Aged Cow 2018
- All-NY Aged Cow 2018
- Grand Champion Northeast Fall National 2018
- Nom. All-American Aged Cow 2017
- Res. Grand Champion CNY Show 2017
- Supreme Champion WNY Spring Preview 2017
- Supreme Champion WNY Regional Show 2017
- 3rd Aged Cow International Show 2017
- All-NY Aged Cow 2016
- Grand Champion WNY Regional Show 2016
- Supreme Champion WNY Spring Preview 2016
- Res. Sr. Champion NY Sate Fair 2013
- Res. All-NY 4 Year Old 2013
- Res. Grand Champion IA State Fair 2012

Bella-Rosa Spendide EX-90

2-02 3x 320d 27,740 3.5 984 3.2 897

Beaumont Spendide Spirit EX-95

5-01 2x 365d 39,780 3.1 1251 2.9 1153

•1st Aged Cow Eastern Fall National 2006

•HM All-American Aged Cow 2004

•All-American 4 Year Old 2003

•1st 4 Yr Old & Res. Grand Int'l Show 2003





Oakfield Doorman Karma-ET "VG-88"
 Nominated Junior All-American Sr. 2 Year Old 2022
 (Lot 12, Dam of Lot 13)



Vale-O-Skene Gold Karmilla-ET "EX-94"
 Nominated All-American Sr. 2 Year Old 2017
 (Dam of Lots 12 & 14, Granddam of Lot 13)

12

**OAKFIELD DOORMAN
 KARMA-ET**

840 3210256849 • Born December 3, 2019
 99%RHA-I H.N. 6102 SENIOR 3 YEAR OLD
 Donor Dam *TR *TC *TL *TD

Very Good-88 VEVVV 2-07
 GPTA +2.05T +1.35UDC +1.20FLC 84R 12/22
 2-03 2x 297d 26,290 4.3 1140 3.3 868"RIP
 10 tests avg: 89 lbs. 4.34% 3.3% SCC 38
 •Nom. Jr. All-American Sr. 2 Year Old 2022
 •Member Res. All-American Prod. of Dam 2022
 •1st Sr. 2 Year Old Eastern Fall National 2022
 •1st Sr. 2 Year Old Premier National Jr. Show 2022
 •4th Sr. 2 Year Old International Jr. Show 2022
 •Res. Grand Champion Nioga Jr. Show 2022
 A2/A2 • AB

•1x OPU with 21 oocytes and 12 embryos
 Bred 8/12/22 to Oakfield Haniko Miracle-ET
 7HO16076 (ultrasound male) due 5/21/23

Full sisters to Karma:

- Oakfield Doorman Karmen-ET EX-92**
 •2nd Milking Yearling Mideast Fall National 2021
- Oakfield Doorman Kiki-ET**
 •Nom. All-American Spring Heifer Calf 2022

Val-Bisson Doorman-ET

CAN107281711 EX-90 ST *TY *TV *TL *TD
 PTA -475M +13F +9P 99R 12/22
 PTA +2.47T +1.60UDC +.68FLC 99R 12/22
 GTPI +2142

Vale-O-Skene Gold Karmilla-ET

CAN11931100 Excellent-94 EEEEE 4-02
 2-10 2x 305d 24,110 4.4 1053 3.5 850"
 1-11 2x 278d 19,136 3.9 747 3.5 672
 •2nd 4 Yr Old Northeast Spring National 2019
 •Res. Sr. & HM Grand Northeast Spr. Nat'l 2019
 •All-NY Sr. 3 Year Old 2018
 •Int. & Grand Champion WNY Regional 2018
 •1st Sr. 3 Yr Old & HM Int. Ch.NE Fall Nat'l 2018
 •8th Sr. 3 Year Old International Show 2018
 •Nom. All-American Sr. 2 Year Old 2017
 •HM All-Ontario Sr. 2 Year Old 2017
 •Res. All-Ontario Milking Yearling 2016
 S: Braedale Goldwyn

Maternal sisters to Karmilla:

- Vale-O-Skene Dreams Kiara EX-94**
 3-01 2x 331d 25,350 4.0 1017 3.0 764
 •1st Sr. 3 Yr Old & Grand Ch. CT/RI St. Sh. 2019
- Vale-O-Skene Lauthority Kitty EX-92**
 •Grand Champion Mideast Spring National 2018
 •Jr. All-American Sr. 2 Year Old 2017
 •Res. Jr. All-American Fall Yearling 2016
- Vale-O-Skene Zircon Kiki VG-88-2Y-CAN**
 •1st Jr. 3 Year Old Lindsay Exh. 2012

2nd through 9th Dams

- Tiny Acres Dundee Kathleen EX-92-2E-CAN**
 4-11 2x 365d 38,971 3.1 1221 3.1 1197
 •1st Mature Cow Lindsay Exhibition 2014
 •1st 4 Year Old & Res. Grand Lindsay Exh. 2011
 •Nom. All-Ontario 2009 & 2010
 •Nom. All-Canadian 2008
- Floydholm Outside Kathleen VG-89-CAN**
 3-09 2x 315d 24,826 3.8 952 2.9 714
- Floydholm Aeroline Kit GP-80-CAN**
- Floydholm Counselor Kerrie VG-85-CAN**
 4-07 2x 309d 19,037 4.1 778 3.2 611
- Floydholm Enhancer Kerrie GP-81-CAN**
 4-07 2x 365d 24,548 3.6 877 3.2 794
- Floydholm TT Kim VG-85-CAN**
 3-05 3x 365d 24,401 4.1 990 3.2 787
- Floydholm Kassie VG-85-CAN 4***
 8-08 2x 335d 31,585 3.0 955 3.0 941
 Life: 11 lact. 282,416 3.3 9242 3.0 4630
- Floydholm Kimberly VG-86-CAN 4***
 6-03 2x 365d 33,755 3.4 1162



13

FIRST CHOICE FEMALE

Three (3) female pregnancies due March 1, 2023
One (1) female pregnancy due March 12, 2023

TERMS: 35% Down; Balance due @ 4 months



Oakfield Doorman Karma-ET "VG-88"

Nominated Junior All-American Sr. 2 Year Old 2022
(Lot 12, Dam of Lot 13)

Oakfield Tstrk Footprint

3231711676 *TR *TP *TC *TL *TD
PTA +43M +34F +1P 79R 12/22
PTA +3.01T +1.65UDC +.68FLC 78R 12/22
GTPI +2097

Oakfield Doorman Karma-ET

3210256849 Very Good-88 VEVVV 2-07
GPTA +2.05T +1.35UDC +1.20FLC 84R 12/22
2-03 2x 297d 26,290 4.3 1140 3.3 868"RIP
•Nom. Jr. All-American Sr. 2 Year Old 2022
•Member Res. All-American Prod. of Dam 2022
•1st Sr. 2 Year Old Eastern Fall National 2022
•1st Sr. 2 Year Old Premier Nat'l Jr. Show 2022
•4th Sr. 2 Year Old International Jr. Show 2022
•Res. Grand Champion Nioga Jr. Show 2022

Full sisters to Karma:

Oakfield Doorman Karmen-ET EX-92

•Member Res. All-American Best 3 Females 2022
•Member Res. All-American Prod. of Dam 2022
•2nd Milking Yearling Mideast Fall National 2021
•9th Milking Yearling International Show 2021

Oakfield Doorman Kiki-ET

•Nom. All-American Spring Heifer Calf 2022

Oakfield Doorman Kahuna-ET VG-88

•3rd Jr. 2 Year Old Mideast Fall National 2022



Vale-O-Skene Gold Karmilla-ET "EX-94"

Nominated All-American Sr. 2 Year Old 2017
(Dam of Lots 12 & 14, Granddam of Lot 13)

2nd through 4th Dams:

Vale-O-Skene Gold Karmilla-ET EX-94 EEEEE

2-10 2x 305d 24,110 4.4 1053 3.5 850"
•2nd 4 Yr Old, Res. Sr. & HM Gr. NE Spr. Nat'l '19
•All-NY Sr. 3 Year Old 2018
•Int. & Grand Champion WNY Regional 2018
•1st Sr. 3 Yr Old & HM Int. Ch. NE Fall Nat'l '18
•Nom. All-American Sr. 2 Year Old 2017
•HM All-Ontario Sr. 2 Year Old 2017
•Res. All-Ontario Milking Yearling 2016

Tiny Acres Dundee Kathleen EX-92-2E-CAN

4-11 2x 365d 38,971 3.1 1221 3.1 1197
•1st Mature Cow Lindsay Exhibition 2014
•1st 4 Year Old & Res. Grand Lindsay Exh. 2011
•Nom. All-Canadian 2008

Floydholm Outside Kathleen VG-89-CAN

3-09 2x 315d 24,826 3.8 952 2.9 714

14

OAKFIELD DOORMAN KIKI-ET

840 3240499979 • Born March 5, 2022
99%RHA-I H.N. 20 SPRING YEARLING

- Nom. All-American Spring Heifer Calf 2022
- Res. All-National Spring Heifer Calf 2022
- 1st Spring Calf Eastern Fall National 2022
- HM Junior Champion Eastern Fall National 2022
- 1st Spring Calf MD State Fair 2022
- 8th Spring Calf International Show 2022

Full sisters to Kiki:

Oakfield Doorman Karmen-ET EX-92

•Member Res. All-American Best 3 Females 2022
•Member Res. All-American Prod. of Dam 2022
•2nd Milking Yearling Mideast Fall National 2021
•9th Milking Yearling International Show 2021

Oakfield Doorman Karma-ET VG-88

•Nom. Jr. All-American Sr. 2 Year Old 2022
•Member Res. All-American Prod. of Dam 2022

Oakfield Doorman Kahuna-ET VG-88

•3rd Jr. 2 Year Old Mideast Fall National 2022



Oakfield Doorman Kiki-ET

(Lot 14)

Val-Bisson Doorman-ET

CAN107281711 EX-90 ST *TY *TV *TL *TD
PTA -475M +13F +9P 99R 12/22
PTA +2.47T +1.60UDC +.68FLC GTPI +2142

Vale-O-Skene Gold Karmilla-ET

CAN11931100 Excellent-94 EEEEE 4-02
2-10 2x 305d 24,110 4.4 1053 3.5 850"
•2nd 4 Yr Old Northeast Spring National 2019
•Res. Sr. & HM Grand Northeast Spr. Nat'l 2019
•All-NY Sr. 3 Year Old 2018
•Int. & Grand Champion WNY Regional 2018
•1st Sr. 3 Yr Old & HM Int. Ch. NE Fall Nat'l 2018
•Nom. All-American Sr. 2 Year Old 2017
•HM All-Ontario Sr. 2 Year Old 2017
•Res. All-Ontario Milking Yearling 2016
S: Braedale Goldwyn



Vale-O-Skene Gold Karmilla-ET "EX-94"

(Dam of Lots 12 & 14, Granddam of Lot 13)

2nd through 9th Dams

Tiny Acres Dundee Kathleen EX-92-2E-CAN

4-11 2x 365d 38,971 3.1 1221 3.1 1197
•1st Mature Cow Lindsay Exhibition 2014
•1st 4 Year Old & Res. Grand Lindsay Exh. 2011
•Nom. All-Ontario 2009 & 2010
•Nom. All-Canadian 2008

Floydholm Outside Kathleen VG-89-CAN

3-09 2x 315d 24,826 3.8 952 2.9 714

Floydholm Aeroline Kit GP-80-CAN

Floydholm Counselor Kerrie VG-85-CAN

4-07 2x 309d 19,037 4.1 778 3.2 611

Floydholm Enhancer Kerrie GP-81-CAN

4-07 2x 365d 24,548 3.6 877 3.2 794

Floydholm TT Kim VG-85-CAN

3-05 3x 365d 24,401 4.1 990 3.2 787

Floydholm Kassie VG-85-CAN 4*

Floydholm Kimberly VG-86-CAN 4*

15

OAKFIELD HONOR BOMBSHELL-ET

840 3244675068 • Born September 17, 2022
99%RHA-I H.N. 6662 FALL HEIFER CALF

GPTA +3.33T +2.36UDC +1.55FLC 79R 12/22

BROOKE!

- 1st 150,000 lb. Cow & Grand Champion Premier National Junior Show 2022
- 1st 150,000 lb. Cow, Sr. Ch. & Res. Grand Champion International Junior Show 2022
- 1st 150,000 lb. Cow, Res. Sr. Ch. & HM Grand Champion Eastern Fall National 2022
- 6th 150,000 lb. Cow International Show 2022
- 1st Production Cow & Res. Grand Champion Nioga Holstein Show 2022



Kevetta Chelios Brooke "EX-94 3E"

Nominated All-American & Junior All-American Lifetime Production Cow 2022
(Dam of Lot 15)

AOT Honour-ET

3210341507 *CV *TC *TY *TL *TD
PTA +259M +43F +8P 83R 12/22
PTA +4.11T +3.27UDC +1.83FLC GTPI +2533

Kevetta Chelios Brooke

3013924129 Excellent-94 EEEEE 3E *TL *TD
GTPI +1.96T +2.06UDC +1.28FLC 86R 12/22
5-07 2x 365d 45,838 3.7 1701 3.1 1435"
8-02 2x 295d 32,934 4.5 1497 2.9 944"RIP
3-01 2x 365d 36,960 3.9 1445 3.1 1237
4-07 2x 305d 37,070 3.7 1358 3.2 1182
Lft to date: 2130d 214,160 3.9 8524 3.3 7002"
•Nom. All-American Lifetime Production Cow 2022
•Junior All-American Lft. Production Cow 2022
S: Domicole Chelios-ET

2nd through 6th Dams:

Oakfield Minis Bristol-ET EX-94 3E

8-02 2x 305d 42,790 2.8 1198 2.9 1245
7-01 2x 363d 47,700 2.3 1079 2.9 1376
Life: 2562d 291,090 2.7 7826 3.0 8666

Oakfield Outside Brynn EX-92 3E DOM 1*

5-09 2x 365d 35,420 4.3 1506 3.2 1148
Life: 1422d 122,880 4.0 4961 3.2 3972

Oakfield Storm Bailey EX-92 2E DOM

6-00 2x 365d 26,030 4.6 1205 3.3 848

Bubbling-Brook J Quiet EX-91

3-04 3x 305d 33,100 3.5 1158 2.8 939
Life: 1959d 166,340 3.7 6207 3.0 4966

Bubbling-Brook J Ouch VG-87

3-11 2x 365d 30,760 3.6 1122 2.9 891
Life: 1756d 139,350 3.7 5140 3.0 4209

16

OAKFIELD SK BLUEBERRY-ET

840 3253984420 • Born December 8, 2022
99%RHA-I H.N. 6946 WINTER HEIFER CALF

Walnutlawn Sidekick

CAN12508113 VG-85 *TR *TY *TV *TL *TD
PTA -1176M +7F -10P 98R 12/22
PTA +2.99T +2.41UDC +.97FLC GTPI +2192

Oakfield Doorm Brilliant-ET

3134445067 Excellent-92 EEEEE 4-05 *TR *TC
GPTA +1.93T +1.46UDC +.92FLC 84R 12/22
3-11 2x 354d 33,200 4.0 1336 3.0 989
2-08 2x 365d 29,540 3.8 1110 3.2 944
1-09 3x 266d 19,180 3.7 718 3.1 591
•1st Milking Yearling Eastern Fall National 2019
•1st Sr. 2 Year Old NY Holstein Show 2020
•HM All-NY Sr. 3 Year Old 2021
•4th Sr. 3 Year Old Northeast Spr. National 2021
•5th Sr. 3 Year Old Mideast Fall National 2021
•Member 1st Best 3 Northeast Spr. Nat'l 2021
S: Val-Bisson Doorman-ET

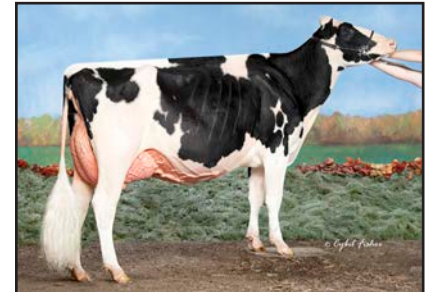

Oakfield Doorm Brilliant-ET "EX-92"

1st Milking Yearling Eastern Fall National 2019
(Dam of Lot 16)

2nd through 6th Dams:

Oakfield Atwood BraydenET VG-87-3Y-CAN
3-07 2x 322d 29,134 4.4 1268 3.4 1003

Oakfield Outside Brynn EX-92 3E DOM 1*

5-09 2x 365d 35,420 4.3 1506 3.2 1148
Life: 1422d 122,880 4.0 4961 3.2 3972

Oakfield Storm Bailey EX-92 2E DOM

6-00 2x 365d 26,030 4.6 1205 3.3 848

Bubbling-Brook J Quiet EX-91

3-04 3x 305d 33,100 3.5 1158 2.8 939
Life: 1959d 166,340 3.7 6207 3.0 4966

Bubbling-Brook J Ouch VG-87

3-11 2x 365d 30,760 3.6 1122 2.9 891
Life: 1756d 139,350 3.7 5140 3.0 4209



Lillyann



Hurcroft Awe Lillyann-Red "EX-94"
Res. All-American R&W 4 Year Old 2022
(Dam of Lots 17 & 18)

17

FOUR #1 IVF EMBRYOS

- (4) #1 IVF embryos from sexed semen Domestic only • Location: Trans Ova, MD
S: Blondin Alpha-ET *RC

Blondin Alpha-ET *RC 799H00052

CAN120345248 *RC *TV *TY *TL *TD
PTA +540M +29F +13P 81R 12/22
PTA +2.75T +2.19UDC +1.42FLC GTPI +2311

Mr Danielle Devour-ET *RC

72713024 *RC *TP *TY *TV *TL *TD
PTA +423M +4F +3P 98R 12/22
PTA +2.59T +3.22UDC +.85FLC GTPI +2119

Hurcroft Awe Lillyann-Red

144693020 Excellent-94 EEEEE 4-06
4-00 2x 205d 22,658 4.6 1034 4.0 896"RIP
3-00 2x 303d 21,260 4.0 857 3.0 636
•Res. All-American R&W 4 Year Old 2022
•Nom. All-American 4 Year Old 2022
•Supreme Champion All-American Dairy Show '22
•Grand Champion Eastern Nat'l R&W Show '22
•Grand Champion NY Holstein Show 2022
•Grand Champion NY State R&W Show 2022
•2nd 4 Yr Old, HM Sr. & HM Grand Int'l R&W 2022
•1st 4 Yr Old & Res. Grand NE Spr. Nat'l R&W '22
•Nom. All-American R&W Jr. 3 Year Old 2021
•1st Jr. 3 & Int. Champ. NY State R&W Show 2021
•5th Jr. 3 Yr Old International R&W Show 2021
S: Luck-E Awesome-Red

Maternal sisters to Lynda-Red:

- Whittier-Farms Lava-Red EX-92**
•1st 4 Year Old NY R&W Spring Show 2012
•All-Canadian R&W Junior Cow 2011
•HHM All-American R&W Sr. 3 Year Old 2011
•Res. Grand Champion Royal Winter Fair 2011
•Res. All-American R&W Fall Calf 2009
- Whittier-Farms Tal Lisa-ET *RC EX-94 2E**
4-11 2x 305d 30,810 5.2 1597 3.2 974
•2nd Sr. 2 Year Old Northeast Fall National 2010
- Woodmansees Atw Liora-ET EX-92**
•5th Milking Yearling Northeast Fall National 2017

18

FOUR #1 IVF EMBRYOS

- (4) #1 IVF embryos from sexed semen Domestic only • Location: Trans Ova, MD
S: Mr Danielle Devour-ET *RC

2nd through 7th Dams:

- Whittier-Farms Lynda-Red-ET EX-92**
4-03 2x 303d 15,380 3.6 555 3.0 461
- Dyke Kite Linda-Red-ET EX-95 4E**
4-01 2x 365d 36,990 4.2 1562 3.3 1230
Life: 2074d 180,590 4.1 7402 3.4 6112
•All-American R&W 125,000 lb. Cow 2012
•All-American R&W Aged Cow 2010
•All-American R&W 4 Year Old 2008
- Double-G Rubens Lindsay EX-94 4E**
9-09 2x 365d 31,240 4.5 1415 3.1 954
Life: 2405d 164,151 4.3 7051 3.2 5287
•Nom. All-Canadian Milking Yearling 2001
- Crater Broker Lucky GP-83-3Y-CAN**
3-11 2x 312d 20,351 4.0 816 3.5 721
- Crater Lisette Astro VG-86-CAN**
3-09 2x 365d 27,456 4.2 1164 3.2 880
- Crater May Sheik Rocky VG-86-CAN**



Oakfield Warrior Ladybug-Red "VG-87 EX-MS"
1st Sr. 2 Year Old Eastern National R&W Show 2022
(Lot 19)



Kevetta Daniel Lexi *RC "EX-94 MS:95 2E"
Res. All-American Sr. 3 Yr Old 2020
(Dam of Lots 19 - 21)

19

**KEVETTA WARRIOR
LADYBUG-RED**

840 3231712405 • Born January 6, 2020
99%RHA-I H.N. 6407 SENIOR 3 YEAR OLD
*TC *TL *TD

Very Good-87 EX-MS 2-06
GPTA +2.86T +2.19UDC +.66FLC 83R 12/22
2-02 2x 282d 23,114 3.7 861 3.2 729*RIP
10 tests avg: 82 lbs. 3.73% 3.15% SCC 75
•1st Sr. 2 Yr Old Eastern National R&W Show 2022
A1/A2 • BE

Bred 6/16/22 to Oakfield Haniko Miracle-ET
7HO16076 (not ultrasounded) due 3/25/23

Mr Blondin Warrior-Red-ET

3139655530 *TP *TC *TY *TV *TL *TD
PTA -802M -19F -16P 98R 12/22
PTA +3.20T +1.66UDC +1.64FLC 98R 12/22
GTPI +1807

Kevetta Daniel Lexi *RC

3130648696 Excellent-94 MS:95 2E *RC *TC
GPTA +1.46T +1.44UDC +.66FLC 84R 12/22
4-05 2x 365d 42,020 4.4 1865 3.3 1394
3-02 2x 365d 37,060 3.7 1368 3.1 1155
2-00 2x 305d 27,340 4.0 1096 3.4 918
5-09 2x 168d 21,738 4.1 881 3.1 684*RIP
Life: 1468d 145,226 4.1 5979 3.3 4762"
•Res. All-American Sr. 3 Year Old 2020
•1st Sr. 3 Yr Old, Int. & Res. Grand NE Sum. 2020
•2nd Sr. 3 Yr Old & HM Int. Ch. NY St. Sh. 2020
•2nd Sr. 3 Yr Old & HM Int. Ch. NA Open 2020
•All-NY Sr. 3 Year Old 2020
S: She-Ken Uno Daniel *RC

Maternal sisters to Lexi:

- OCD Jordy Lochness-Red-ET EX-90-CAN
- Unanimous All-American R&W Winter Calf 2018
- Oakfield Jo Lumineer-Red-ET VG-87**
- All-American R&W Spring Yrlg 2021
- OCD Jordy Lambchop-Red-ET VG-88
- HM All-American R&W Winter Calf 2018
- OCD Jordy Libation-Red-ET VG-86
- HM All-American R&W Summer Yearling 2020

2nd through 9th Dams:

- Kevetta Rdbrst Lucious-Red EX-94 (MS:95)
- 4-02 3x 365d 32,580 4.2 1369 3.1 1009
- 2nd 5 Year Old NY Spring R&W Show 2018
- Grand & HM Supreme Champ. WNY Sh. 2017
- Grand R&W & HM Supr. WNY Spr. Sh. 2017
- Oakfield Reality Lulu-Red-ET EX-90 2E**
- 5-04 2x 305d 32,270 4.8 1542 3.2 1022
- Liddleholme Lulu-Red-ET EX-90 EX-MS**
- 3-09 3x 365d 36,870 4.3 1571 3.2 1174
- MATERNAL SISTER:
- Liddleholme Resur Lu-ET 3E-97
- Brigeeen-HH Sept St Lulu-Red EX-91 2E
- 3-10 2x 365d 29,660 4.2 1258 3.2 958
- Hanoverhill Mae Lulu-ET *B/R EX-90
- 4-04 2x 365d 33,530 5.1 1696 3.4 1126
- Hanoverhill Sheik Lulu-ET *RC 3E-94 GMD DOM
- 9-03 2x 365d 39,019 3.8 1484 3.3 1303
- Life: 6 lact. 206,368 3.9 8135 3.5 7194
- Tora Triple Threat Lulu EX-96 GMD DOM *11
- Res. All-Canadian Mature Cow 1981
- Ormsby Lougo Alta EX-90 2E GMD



Kevetta Daniel Lexi *RC "EX-94 MS:95 2E"
 Intermediate & Res. Grand Champion New England Summer Show 2020
 (Dam of Lots 19 - 21)

Lexi



20

**OAKFIELD UN
 LETTI-ET *RC**

840 3231712519 • Born September 2, 2021
 99%RHA-I H.N. 6521 MILKING YEARLING
 *RC S: Riverdown Unstopabull-Red

GPTA +1.66T +1.60UDC +1.13FLC 81R 12/22

Bred 11/11/22 to OCD Thunder Struck-ET
 250HO15329 (not ultrasounded) due 8/20/23

21

HEIFER CALF

pending • Born December 4, 2022
 99%RHA-I WINTER HEIFER CALF
 S: Farnear Delta-Lambda-ET

Riverdown Unstopabull-Red

CAN11801450 *TY *TV *TL
 PTA -429M -24F -24P 99R 12/22
 PTA +2.18T +2.20UDC +1.39FLC GTPI +1975

Farnear Delta-Lambda-ET

3125993715 GM *TR *TP *TC *TY
 PTA +1259M +45F +44P 99R 12/22
 PTA +2.71T +2.99UDC +.80FLC GTPI +2782

Kevetta Daniel Lexi *RC

3130648696 Excellent-94 MS:95 2E *RC *TC
 GPTA +1.46T +1.44UDC +.66FLC 84R 12/22
 4-05 2x 365d 42,020 4.4 1865 3.3 1394
 3-02 2x 365d 37,060 3.7 1368 3.1 1155
 2-00 2x 305d 27,340 4.0 1096 3.4 918
 5-09 2x 168d 21,738 4.1 881 3.1 684"RIP
 Life: 1468d 145,226 4.1 5979 3.3 4762"
 •Res. All-American Sr. 3 Year Old 2020
 •1st Sr. 3 Yr Old, Int. & Res. Grand NE Sum. 2020
 •2nd Sr. 3 Yr Old & HM Int. Ch. NY St. Sh. 2020
 •2nd Sr. 3 Yr Old & HM Int. Ch. NA Open 2020
 •All-NY Sr. 3 Year Old 2020
 S: She-Ken Uno Daniel *RC

Maternal sisters to Lexi:

- OCD Jordy Lochness-Red-ET EX-90-CAN
- Unanimous All-American R&W Winter Calf 2018
- Oakfield Jo Lumineer-Red-ET VG-87**
- All-American R&W Spring Yrlg 2021
- OCD Jordy Lambchop-Red-ET VG-88
- HM All-American R&W Winter Calf 2018
- OCD Jordy Libation-Red-ET VG-86
- HM All-American R&W Summer Yearling 2020

2nd through 9th Dams:

- Kevetta Rdbrst Lucious-Red EX-94 (MS:95)
- 4-02 3x 365d 32,580 4.2 1369 3.1 1009
- 2nd 5 Year Old NY Spring R&W Show 2018
- Grand & HM Supreme Champ. WNY Sh. 2017
- Grand R&W & HM Supr. WNY Spr. Sh. 2017
- Oakfield Reality Lulu-Red-ET EX-90 2E**
- 5-04 2x 305d 32,270 4.8 1542 3.2 1022
- Liddleholme Lulu-Red-ET EX-90 EX-MS
- 3-09 3x 365d 36,870 4.3 1571 3.2 1174
- MATERNAL SISTER:
- Liddleholme Resur Lu-ET 3E-97
- Brigee-HH Sept St Lulu-Red EX-91 2E
- 3-10 2x 365d 29,660 4.2 1258 3.2 958
- Hanoverhill Mae Lulu-ET *B/R EX-90
- 4-04 2x 365d 33,530 5.1 1696 3.4 1126
- Hanoverhill Sheik Lulu-ET *RC 3E-94 GMD DOM
- 9-03 2x 365d 39,019 3.8 1484 3.3 1303
- Life: 6 lact. 206,368 3.9 8135 3.5 7194
- Tora Triple Threat Lulu EX-96 GMD DOM *11
- Res. All-Canadian Mature Cow 1981
- Ormsby Lougo Alta EX-90 2E GMD



FOUR #1 IVF EMBRYOS

- (4) #1 IVF embryos from sexed semen
- Exportable, non EU • Location: Trans Ova, MD

Same maternal line:

- Meadow Green Abso Fanny-Red-ET EX-96 2E**
6-05 2x 305d 28,760 4.6 1328 3.8 1094
- All-Canadian Lifetime Production Cow 2019
 - All-American R&W 1250,000 lb. Cow 2019
 - All-Canadian R&W 2016, 2017 & 2019
 - All-American R&W Aged Cow 2017
 - Grand Champion International R&W Show 2017
 - Grand Champion RAWF R&W Show 2017
 - RWDCA Cow of the Year 2017
 - Grand Champion RAWF R&W Show 2016



Ms T-Triple-T TL Fame-Red "VG-88"
All-American R&W Summer Jr. 2 Year Old 2022
(Dam of Lot 22)



Meadow Green Abso Fanny-Red-ET "2E-96"
Grand Champion Int'l R&W Show 2017
(Same Maternal Line as Lot 22)

Mr Danielle Devour-ET *RC

72713024 *RC *TP *TY *TV *TL *TD
PTA +423M +4F +3P 98R 12/22
PTA +2.59T +3.22UDC +.85FLC GTPI +2119

Ms T-Triple-T TL Fame-Red

3208432656 Very Good-88 VVVVV 2-05
1-10 2x 216d 15,959 3.9 618 3.1 490*RIP

- All-American R&W Summer Jr. 2 Year Old 2022
- Nom. All-American Summer Jr. 2 Year Old 2022
- Res. All-National Summer Jr. 2 Year Old 2022
- 1st Summer Jr. 2 & Int. Ch. Mideast Fall Nat'l '22
- 1st Summer Jr. 2 International R&W Show 2022
- 1st Summer Jr. 2 Mideast Summer Nat'l Show '22
- 1st Summer Jr. 2 & Res. Int. Champion Mideast Summer R&W '22
- Due back April 26, 2023

S: Riverdown Unstoppabull-Red

2nd through 7th Dams:

Meadow Green Ferocity-Red-ET EX-93-4Y-CAN
2-00 2x 288d 20,371 3.7 756 3.4 683

Meadow Green Hvezda Francys-Red-ET VG-87
6-04 2x 365d 28,142 3.2 913 3.2 899

Meadow Green Redman Fancy-Red EX-90 5E 7*
5-07 2x 365d 30,974 4.8 1499 3.5 1078
Life: 7 lact. 205,050 4.0 8230 3.4 7041

Doubleagle Miles Fairy-ET VG-85-CAN 2*
6-03 2x 344d 28,851 4.0 1150 3.3 947

Doubleagle Rooster Fairy VG-85 1*
3-06 2x 305d 24,782 3.7 928 3.0 743

Doubleagle Cave Fairy-Red VG-86-CAN
6-01 2x 339d 21,107 4.6 961 3.5 765

OAKFIELD DUNDEE AVA *RC

840 3244675203 • Born May 11, 2022
*RC H.N. 6797 SPRING YEARLING



Colganados D Avianca-Red-ET "EX-96 3E"
All-American R&W Aged Cow 2019
(Dam of Lot 23)



Oakfield US Aviva-Red-ET "VG-86"
Nominated All-American R&W Winter Calf 2020
(Maternal Sister to Lot 23)

AVIANCA!

- HM All-American R&W Production Cow 2022
- 3rd Producton Cow International R&W Show 2022
- International Type & Produdction Winner WDE '22
- 1st Production Cow Eastern National R&W Sh. '22
- 1st Production Cow, Res. Senior & HM Grand Champion NY State R&W Show 2022
- Nom. All-American R&W Aged Cow 2021
- 5th Aged Cow International R&W Show 2021
- 1st Aged Cow & Grand, Northeast Spr. R&W 2021
- 1st Aged Cow & Res. Grand NY State R&W 2021
- All-American R&W Aged Cow 2019
- Grand Champion Eastern National R&W 2019
- Res. Grand Champion RAWF R&W 2019
- 2nd Aged Cow Canadian National R&W 2019
- Res. All-American R&W 5 Year Old 2018
- 6th 4 Year Old Int'l R&W Show 2017
- Res. All-American R&W Summer Yrlg. 2014

Regancrest Dundee-ET

127640114 EX-95 *TY *TV *TL
PTA +-1076M -57F -32P 99R 12/22
PTA +.57T +.66UDC -.15FLC GTPI +1367

Colganados D Avianca-Red-ET

3012559998 Excellent-96 EEEEE 3E *CV *TL
GPTA +2.10T +1.80UDC +1.40FLC 85R 12/22
7-06 2x 363d 41,610 3.7 1536 3.2 1350
5-10 2x 365d 34,200 3.9 1345 3.3 1118
8-09 2x 241d 32,774 4.0 1301 3.0 985*RIP
4-07 2x 365d 24,700 4.2 1028 3.5 869
3-07 2x 323d 24,790 4.1 1007 3.3 810
Life: 2242d 184,965 4.0 7422 3.3 6154
S: Scientific Destry-ET *RC

2nd through 8th Dams:

KHW Regmnt Apple A1-Red-ETN VG-87
2-04 2x 314d 20,130 4.8 975 3.7 737

Kamps-Hollow Altitude-ET *RC 2E-95 2* DOM
7-00 2x 365d 39,690 4.7 1849 3.5 1385
Life: 1844d 144,460 4.4 6295 3.7 5288
•Unanimous All-Amer. R&W Prod. of Dam 2014

Clover-Mist Alisha-ET *RC 3E-93 GMD DOM
5-03 3x 365d 34,670 4.8 1654 3.5 1220
Life: 2999d 226,470 4.7 10659 3.6 8149

Clover-Mist Augy Star-ET EX-94 4E DOM
7-10 2x 365d 43,140 5.0 2136 3.1 1339
Life: 2274d 196,240 4.8 9349 3.3 6458

D-R-A August EX-96 4E DOM
•Nominated All-American Aged Cow 1986

D-R-A Ideal Precious Leader EX-90 2E

D-R-A Princess Lad Leader EX-90 3E



Hilrose Advent Anna-Red "EX-95 4E" GMD
2x Res. All-American R&W
(Dam of Lot 24)



Hilrose Moovin Adelina-Red "VG-87-2Y-CAN"
Int. Champion Canadian National R&W 2022
(Great Granddaughter of Anna-Red)



Hilrose Altitude Audi-Red-ET "VG-88"
HM All-American R&W Spring Calf 2020
(Maternal sister to Lot 24)



Hilrose Redlite Aria-Red-ET
Nom. All-American R&W Spring Yearling 2022
(Maternal Sister to Lot 24)

24

**HILROSE ANALYST
ALLI-RED-ET**

840 3244675073 • Born September 12, 2022
99%RHA-I H.N. 6667 FALL HEIFER CALF

Maternal sisters to Alli:

- Hilrose Altitude Aero-Red-ET VG-88**
•Res. Jr. All-American R&W Spring Calf 2020
•Nom. All-American R&W Spring Yrlg. 2021
- Hilrose Altitude Audi-Red-ET VG-88**
•1st Jr. 2 & HM Int. Ch. Midwest Spr. R&W 2022
•HM All-American R&W Spring Calf 2020
- Hilrose Altitude Ariel-Red-ET**
•6th Fall Calf Int'l R&W Show 2021
•Nom. All-American R&W Fall Calf 2021
- Hilrose Redlite Amy-Red-ET**
•Res. All-American R&W Spring Calf 2021
•Unanimous Jr. All-American R&W Spring Calf '21
- Hilrose Redlite Aria-Red-ET**
•Nom. All-American Spring Yearling 2022
•2nd Spr. Yrlg & Res. JC Midwest Spr. R&W Sh. '22
•5th Spring Yrlg. International R&W Show 2022

Mr Affection Analyst-Red-ET

3136496608 *TP *TC *TY *TV *TL *TD
PTA -53M -28F -23P 83R 12/22
PTA +2.71T +2.38UDC +1.66FLC 81R 12/22
GTPI +1881

Hilrose Advent Anna-Red-ET

69005117 Excellent-95 EEEEE 4E GMD
7-02 2x 365d 47,040 5.2 2456 3.3 1579
10-3 2x 365d 41,820 5.7 2366 3.1 1362
8-03 2x 365d 45,250 4.9 2227 3.2 1427
Life: 3482d 362,320 4.8 17452 3.3 12033
•Wisconsin Cow of the Year 2018
•Nasco Int'l Type & Production Winner 2018
•Nom. All-American R&W Production Cow 2018
•Nom. All-American R&W Dam & Daughter 2017-18
•Res. All-American R&W 125,000 lb. Cow 2017
•Res. All-American R&W Aged Cow 2016
•2nd Aged Cow International R&W Show 2016
•Nom. All-American R&W 5 Year Old 2015
•National Elite Performer
S: KHW Kite Advent-Red-ET

Maternal sisters to Alli:

- Hilrose Darwynn Angie-Red EX-93**
4-09 2x 365d 49,780 4.3 2161 3.1 1555
•Nom. All-American R&W Dam & Daughter 2018
- Hilrose DB Allie-Red-ET EX-91 EX-MS**
•1st Jr. 2 Year Old Mideast Fall Nat'l R&W 2018
•Dam of All-American R&W Winter Hfr. Calf 2019
- Hilrose DB Ariel-ET *RC EX-91 EX-MS**
2-11 2x 363d 31,700 4.5 1429 3.6 1129
- Hilrose Avalanche Adel-Red-ET EX-90**
•Res. All-American Milking Yearling 2020
- Hilrose Avalnch Addy-Red-ET EX-91**
•Nom. All-American R&W Milking Yearling 2020
•1st Milking Yearling Wisconsin R&W Show 2020

2nd through 10th Dams:

- Hilrose Rubens Ashlyn *RC EX-91 GMD**
4-06 2x 365d 35,290 3.5 1223 3.1 1097
- Wilstar Derry Alissa-ET *RC EX-91 2E GMD**
5-08 2x 365d 45,920 4.7 2151 3.0 1381
- Wilstar-RS Ldr Angel-Red-ET EX-91 2E GMD**
4-07 2x 365d 36,810 4.4 1613 3.1 1152
- Dreamstreet Enhancer Alicia 3E-94 GMD DOM**
8-05 2x 365d 36,370 4.9 1773 2.9 1069
Life: 3559d 224,670 4.4 9974 3.1 7072
- Dreamstreet Triple Ali-Red-ET EX-90**
- Cha-Liz R Maple B Ann EX-91 2E**
- Cha-Liz F Mini Ann B EX-92 3E**
- Cha-Liz P V Ann Adeu B EX-92 2E**
- Wenron Adeu Ann Champion B 3E-91 GMD**





Strans-Jen-D Tequila-Red-ET "EX-96 2E"
2x Grand Champion International R&W Show
(Dam of Lot 25)



Milksource Tantrum-Red-ET "EX-92"
All-American R&W Sr. 3 Year Old 2022
(Maternal Sister to Lot 25)



Milksource Thunder-Red-ET "EX-91"
2x All-American R&W
(Maternal sister to Lot 25)



Siemers Tequila 163-Red-ET
Res. Jr. Champion Mideast Nat'l Spring R&W 2022
(Full Sister to Lot 25)

25

**SIEMERS WARRIOR
TESLA-RED-ET**

840 3244675054 • Born September 11, 2022
99%RHA-I H.N. 6648 FALL HEIFER CALF
GPTA +1.92T +1.54UDC +.85FLC 81R 12/22

Full sister to Tesla:

Siemers Tequila 163-Red-ET

- 2nd Spring Calf International R&W Show 2021
- 1st Spring Calf Mideast Fall National R&W 2021
- 1st Spr. Yrlg & Res. JC Mideast Nat'l Spr. R&W '22

Maternal sisters to Tesla:

Milksource Tantrum-Red-ET EX-92

- Unanimous All-American R&W Winter Yrlg. 2020
- Res. All-American R&W Sr. 2 Yr Old 2021
- 1st Sr. 3 & Res. Int. Champion, Int'l R&W Sh. 2022

Milksource Thunder-Red-ET EX-91 EX-MS

- Unanimous All-American R&W Fall Calf 2019
- Supreme Jr. Champion WDE Open & Jr 2019
- All-American R&W Fall Yearling 2020

Milksource Taelyn-ET

- All-American Summer Yearling 2018
- Junior Champion International Show 2018
- Reserve Supreme Jr. Champion WDE 2018

Milksource Tstrm Tanbark-ET

- Nom. All-American Summer Yearling 2022

Mr Blondin Warrior-Red-ET

3139655530 *TP *TC *TY *TV *TL *TD
PTA -802M -19F -16P 98R 12/22
PTA +3.20T +1.66UDC +1.64FLC 98R 12/22
GTPI +1807

Strans-Jen-D Tequila-Red-ET

141024338 Excellent-96 EEEEE 2E *TL *TD
6-04 2x 365d 32,840 4.3 1428 3.2 1054
4-10 2x 293d 27,840 4.4 1231 3.0 842
2-05 2x 365d 24,550 4.7 1145 3.2 785
3-09 2x 306d 23,990 4.4 1048 3.1 748
Life: 1512d 118,510 4.5 5327 3.2 3768
•Unanimous All-American R&W 4 Year Old 2015
•Grand Champion International R&W Show 2015
•Unanimous All-American R&W Sr 3 Year Old 2014
•Nom. AA & AC Sr. 3 Year Old 2014
•Grand Champion International R&W Show 2014
•Res. All-American R&W Sr. 2 Year Old 2013
•Grand Champion MN State Holstein Show 2013
•Int. & Res. Gr. Champ. MN State R&W 2013
•Jr. Champion MN State Holstein Show 2012
S: Scientific Director-Red-ET

TEQUILA!

- Res. All-American R&W Aged Cow 2017
- HM All-Canadian R&W Senior Cow 2017
- 2nd Aged Cow Int'l R&W Show & RAWF 2017
- Grand Champion WI State R&W Show 2017
- Grand Champion Midwest Spring R&W Sh. 2017
- Res. All-American R&W 5 Year Old 2016
- Grand Champion Midwest Spr. R&W Show 2016
- Res. All-American R&W Produce of Dam 2013
- Res. All-American R&W Dam & Daughter 2013

2nd and 3rd Dams:

Jen-D Devil Tiffany-Red EX-95 3E EEEEE
8-07 2x 365d 36,170 4.3 1546 3.0 1082
Life: 2282d 189,780 4.2 8060 3.1 5867
•9x All-American R&W nominee
•Unanimous All-American R&W Dam & Dtr 2016
•Grand Champion Midwest Spring R&W Sh. 2014
•Grand Champion MN State Fr. R&W '09, '12, '14
•HM All-American R&W Aged Cow 2013
•All-American R&W Winter Calf 2007
Jen-D Pred Tasha-Red VG-88 EX-MS
4-07 2x 365d 31,470 2.7 859 3.2 998



**SIEMERS UNSTP
HOLLY-RED-ET**

840 3244675090 • Born December 11, 2022
99%RHA-I H.N. 6684 WINTER HEIFER CALF

Maternal sister to Holly:

Siemers A Hot 36152-Red-ET

- 1st Fall Calf Mideast Fall Nat'l R&W Show 2021
- 1st Fall Calf & Res. Jr. Ch. NAILE R&W Jr. Sh. '21

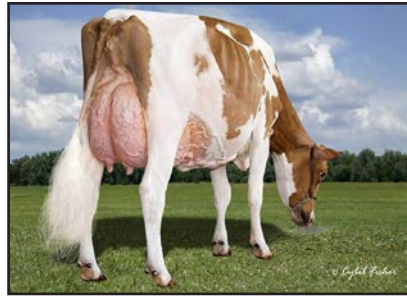

Heatherstone Redhot-Red "EX-92"
All-American R&W Jr. 3 Year Old 2017
(Dam of Lot 26)

Riverdown Unstopabull-Red

CAN11801450 *TY *TV *TL
PTA -429M -24F -24P 99R 12/22
PTA +2.18T +2.20UDC +1.39FLC GTPI +1975

Heatherstone Redhot-Red

3014096953 Excellent-92 EEVEE 3-06
3-02 2x 348d 27,982 4.3 1203 3.4 948"
4-05 2x 281d 28,640 4.2 1192 3.1 899"
•Unanimous All-American R&W Jr. 3 Yr Old 2017
•Res. All-Canadian R&W Junior Cow 2017
•Unanimous All-American R&W Jr. 2 Yr Old 2016
•All-Canadian R&W Jr. 2 Year Old 2016
•Int. & Res. Grand Champion Int'l R&W '16 & '17
•1st Jr. 3, Res. Int. & HM Gr. Ch. Royal R&W 2017
•1st Jr. 2, Int. & Res. Gr. Ch. Royal R&W 2016
•1st Spring Yrlg International R&W Show 2015
•1st Spring Calf International R&W Show 2014
S: Rainyridge Barnie-ET *RC

2nd through 7th Dams:

Heatherstone Razy-Red-ET EX-91 2E GMD
5-05 2x 365d 45,500 3.8 1710 3.0 1364
Life: 1901d 171,220 4.0 6928 3.2 5480
•Res. Jr. All-American R&W Fall Calf 2009
•1st Fall Calf & Res. Jr. Champion,
Midwest Spring R&W Junior Show 2009
•2nd Fall Calf International R&W Jr. Show 2009
Heatherstone Rose-Red-ET VG-87 GMD
4-09 2x 365d 46,590 4.9 2276 3.1 1430
Life: 1429d 126,500 4.9 6188 3.4 4255
Early-Autumn Heroline-Red VG-85 GMD
4-05 2x 365d 36,060 4.3 1546 3.5 1250
Life: 1330d 105,030 4.5 4703 3.5 3714
Roulette Damsel-ET *RC EX-90 EX-MS GMD
7-02 2x 365d 43,880 3.3 1467 2.9 1293
Life: 2078d 177,860 3.7 6565 3.2 5676
Roulette Dewdrop-Red EX-91 3E GMD DOM
5-02 2x 365d 32,110 4.3 1394 2.9 942
Life: 2650d 178,050 4.4 7921 3.0 5376
Roulette Jetstar Dot *RC VG-88 EX-MS
7-09 2x 365d 31,290 4.0 1244 3.0 954
Life: 2758d 164,100 4.2 6918 3.0 4911

**MS-AOL UNST
REMEDY-RED-ET**

840 3231712529 • Born September 13, 2021
H.N. 6531 MILKING YEARLING

Bred 11/24/22 to Blondin Alpha-ET *RC 799HO52
due 9/02/23

Maternal sisters to Remedy:

Ms-AOL Cntndr Revive-Red-ET EX-94

- All-American R&W 5 Year Old 2019

Ms-AOL DB Raspberry-Red-ET EX-90-4Y-CAN

- Res. All-American R&W Sr. 2 Year Old 2019
- All-American R&W 2017 & 2018

Ms-AOL Dback Raelynn-Red EX-93

- Nom. All-American R&W Milking Yearling 2018

Ms-AOL Back Rockin-Red-ET EX-92

- Nom. All-American R&W Sr. 2 Year Old 2020
- 1st Sr. 3 Yr Old Mideast Fall National R&W 2021

Ms-AOL Recharge-Red-ET

- 1st Spring Yrlg Mideast Fall National R&W 2021

Ms-AOL Relive-Red-ET VG-85

- Res. All-American R&W Spring Calf 2020

Riverdown Unstopabull-Red

CAN11801450 *TY *TV *TL
PTA -429M -24F -24P 99R 12/22
PTA +2.18T +2.20UDC +1.39FLC GTPI +1975

Miss Roxys Recovery-Red

141367082 Excellent-92 EEEEE 2E *TL *TD
6-02 2x 305d 31,730 4.2 1331 3.0 957"
4-06 2x 305d 28,650 4.2 1211 2.9 838"
•HM All-American R&W Milking Yearling 2012
•9th generation EX Roxy
S: Orbe-View S Strm Hvezda-ET *RC

Maternal sister to Recovery:

Parkvue Absolute Rap-Red-ET EX-94 2E

- Res. All-American R&W Aged Cow 2020

Maternal sisters to Remedy:

Ms-AOL Retry-Red-ET VG-85

- Junior Champion Mideast Spring R&W 2021

Ms-AOL Jordy Raeann-Red-ET

- Nom. All-American Fall Calf 2020

Ms-AOL Cntndr Rookie-Red-ET EX-91

Ms-AOL Bwire Rebel-Red-ET EX-92



Ms-Aol DB Raspberry-Red-ET "EX-90"
(Maternal sister to Lot 27)



Ms-Aol Cntndr Revive-Red-ET "EX-94"
(Maternal sister to Lot 27)

2nd through 8th Dams:

Galestone Ava Rae-Red-ET EX-91 EX-MS
Scientific Rubirae Socks-ET *RC EX-93 3E DOM
Scientific Jubilant Rae-ET *RC EX-90 DOM
Hanoverhill Tony Rae EX-96 3E GMD DOM 5*
C Hanoverhill TT Roxette-ET 2E-94 GMD DOM
Mil-R-Mor Roxette EX-90 GMD DOM 30*
C Glenridge Citation Roxy EX-97 4E GMD 6*
C Norton Court Model Vee EX-90 6*

**CASH-AL ANLST
CHAMOMILE-RED**

840 3231712415 • Born April 19, 20 21
99%RHA-I H.N. 6417 JUNIOR 2 YEAR OLD

Bred 6/30/22 to Cycle McGucci Jordy-Red
551HO3309 (ultrasound female) due 4/08/23

From this maternal line:

Pineybrook Cindy-Red-ET EX-91 2E
4-02 2x 365d 30,533 4.1 1262 2.9 877
•1st 125,000 lb. Cow Premier Nat'l Jr. Sh. 2009
•Nom. All-American R&W Aged Cow 2008
•Res. Jr. All-American R&W 5 Year Old 2007
•1st 5 Year Old Premier National Jr. Show 2007
•Jr. All-American R&W Sr. 3 Year Old 2005
Pineybrook Av Carmel-Red-ET VG-85
•HHM Jr. All-American R&W Spring Calf 2005
Pineybrook Advent Charm-Red-ET EX-91
5-01 3x 330d 34,490 4.3 1467 3.2 1108



Pineybrook Cindy-Red-ET "EX-91 2E"
Jr. All-American R&W Sr. 3 Year Old 2005
(Same Maternal Line as Lot 28)



Pineybrook Cupid-Red-ET "EX-92 2E"
(Third Dam of Lot 28)

Mr Affection Analyst-Red-ET

3136496608 *TP *TC *TY *TV *TL *TD
PTA -53M -28F -23P 83R 12/22
PTA +2.71T +2.38UDC +1.66FLC GTPI +1881

Pineybrook Aristo Cupid-Red

144943050
S: Luck-E Aristocrat-Red

2nd through 6th Dams:

Pineybrook Charolette-Red EX-90 2E
Pineybrook Cupid-Red-ET EX-92 2E
1-11 3x 365d 20,940 4.4 911 3.1 674
•1st 5 Yr Old Spring Dairy Expo R&W Sh. 2013
Pineybrook Cynthia-Red-ET VG-85 VG-MS
3-00 2x 365d 22,760 4.4 1003 3.3 746
Pineybrook R Star Cindy-Red EX-90 2E
3-01 2x 305d 18,421 3.9 711 3.0 550
•Grand Champion Harrisburg R&W 4-H Show
Hamiltons Cav Cinderella-Red VG-85 VG-MS
6-07 2x 305d 20,660 4.3 896 3.0 627
Life: 1945d 107,150 4.2 4473 3.1 3360

**OAKFIELD ANA
CAMILLE-RED-ET**

840 3253984321 • Born July 31, 2022
99%RHA-I H.N. 6847 SUMMER YEARLING

GPTA +2.46T +2.14UDC +2.09FLC 78R 12/22



Intense Jordy Camille-Red-ET "EX-91"
(Dam of Lots 29 & 30)



Silvermaple Damion Camomile "EX-95"
2x All-American & All-Canadian
(Third Dam of Lots 29 & 30)

**OAKFIELD ANA
CANDY-RED-ET**

840 3253984404 • Born December 2, 2022
99%RHA-I H.N. 6930 WINTER HEIFER CALF

GPTA +1.99T +1.54UDC +1.90FLC 78R 1/23

Maternal sisters to Awes Calley:

Silvermaple Bolton Cameo EX-94
4-03 3x 365d 37,780 3.8 1438 3.4 1272
Wedgwood WH Camomile-ET EX-93-6Y-CAN
3-05 2x 365d 34,562 3.9 1358 3.6 1254
•Grand Champion Vancouver Island 2016

Mr Affection Analyst-Red-ET

3136496608 *TP *TC *TY *TV *TL *TD
PTA -53M -28F -23P 83R 12/22
PTA +2.71T +2.38UDC +1.66FLC GTPI +1881

Intense Jordy Camille-Red-ET

CAN110767964 Excellent-91 EEVEE 3-09 *TC
GTPI +2.24T +1.74UDC +2.29FLC 81R 12/22
2-00 2x 297d 22,910 3.6 836 3.2 732"
3-00 2x 255d 22,050 3.7 809 3.1 676"RIP
S: Cycle McGucci Jordy-Red

Maternal sisters to Awes Calley:

Butlerview Braz Camille-ET EX-94
Silvermaple Windham Camille-ET EX-92
•Res. All-Am. & Res. All-Can. Sr. 2 Year Old 2015

2nd through 5th Dams:

Butlerview Awes Cally-ET *RC VG-87-2Y-CAN
2-03 2x 190d 14,729 3.6 527 3.7 538
Silvermaple Damion Camomile EX-95 5*
3-03 2x 365d 32,268 4.1 1327 3.4 1098
Life: 1536d 130,677 4.2 5506 3.3 4309
•1st 4 Year Old & Grand Ch. BC Spr. Show 2012
•All-American & All-Canadian Jr. 3 Yr Old 2011
•Intermediate Champion Royal Winter Fair 2011
•Int. & Res. Grand Ch. Int'l Holstein Sh. 2011
•All-American & All-Canadian Jr. 2 Yr Old 2010
Stanhope Camila Goldwyn-ET EX-90-CAN 3*
4-01 2x 365d 30,461 4.9 1486 3.1 952
Life: 6 lact. 141,747 4.9 6938 3.4 4879
Kendu Triumphant Charity EX-93-CAN 3*
3-04 2x 365d 28,519 3.7 1065 3.1 888
•HM Grand Champion Vancouver Island 2006

31

HEIFER CALF-RED

840 3244675091 • Born December 11, 2022
 99%RHA-I *RC H.N. 6685
 WINTER HEIFER CALF

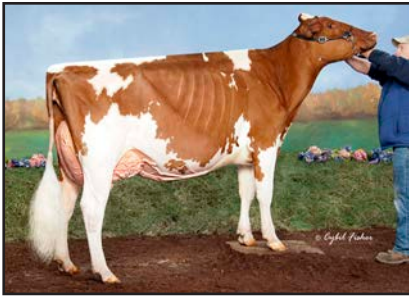

Underground Bccas Blair-Red "EX-92"
 All-American R&W Sr. 3 Year Old 2019
 (Granddam of Lot 31, Dam of Lot 32)

Riverdown Unstopabull-Red

CAN11801450 *TY *TV *TL
 PTA -429M -24F -24P 99R 12/22
 PTA +2.18T +2.20UDC +1.39FLC GTPI +1975

Underground OCD Crush 5651 *RC

3134445175 Excellent-90 VEEVE 3-04 *RC
 1-11 3x 323d 27,810 3.2 887 3.2 878
 3-00 3x 324d 23,640 3.2 746 3.2 748
 S: *Maverick Crush*

2nd through 6th Dams:
Underground Bccas Blair-Red EX-92 EEEEE
 2-06 3x 365d 29,570 4.1 1202 3.2 944
 •All-American R&W Sr. 3 Year Old 2019
 •Nom. All-American Sr. 3 Year Old 2019
 •1st Sr. 3 Yr Old, Int. & Grand Champion,
 Northeast Spring National Holstein Show 2019
 •1st Sr. 3 Yr Old, Int. & Grand Champion,
 Northeast Spring National R&W Show 2019
Underground Bells Becca-Red EX-92 2E
 6-04 2x 305d 31,010 3.0 920 2.7 848"
Herrvales Jordan Belle-Red EX-90 EX-MS
 5-01 2x 273d 22,580 4.4 1004 3.5 782"
Herrvales Rubens Blizzard *RC GP-80
 3-01 3x 305d 26,740 3.3 877 3.1 828
Herrvales Travertine Best *RC VG-85 VG-MS
 3-00 2x 305d 30,840 2.5 763 3.0 918

32

**OAKFIELD AVLNCH
 BABYDOLL-ET *RC**

840 3221358861 • Born December 5, 2020
 *RC H.N. 6330 SR. 2 YEAR OLD



Oakfield Avlnch Babydoll-ET *RC "VG-86"
 (Lot 32)

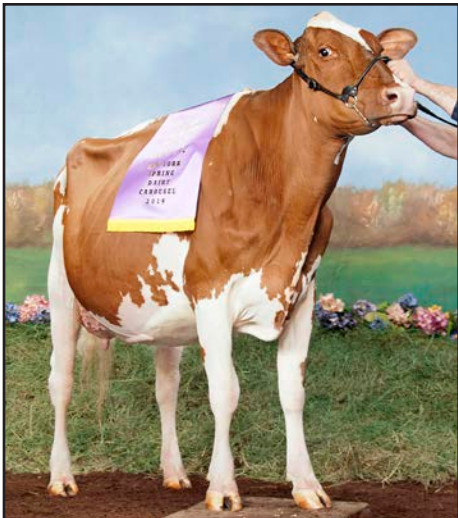

Underground Bccas Blair-Red "EX-92"
 Grand Champion Northeast Spring National 2019
 (Dam of Lot 32, Granddam of Lot 31)

Very Good-86 VVVVV 2-02
 GPTA +2.37T +2.09UDC +1.18FLC 80R 12/22
 1-11 2x 47d 4,348 3.4 150 3.2 137"RIP
 2 tests avg. 93 lbs. 3.45% 3.15% SCC 23

Dymentholm Mr App Avalanche-Tw

CAN11957107 *RC *CV *TY *TL *TD
 PTA -260M -7F -87P 99R 12/22
 PTA +3.72T +2.74UDC +2.07FLC GTPI +1960

Underground Bccas Blair-Red

3135522841 Excellent-92 EEEEE 3-04 *CD
 2-06 3x 365d 29,570 4.1 1202 3.2 944
 1-07 3x 323d 22,820 3.7 847 3.3 752"
 •All-American R&W Sr. 3 Year Old 2019
 •Nom. All-American Sr. 3 Year Old 2019
 •1st Sr. 3 Yr Old, Int. & Grand Champion,
 Northeast Spring National Holstein Show 2019
 •1st Sr. 3 Yr Old, Int. & Grand Champion,
 Northeast Spring National R&W Show 2019
 S: *KHW Elm-Park Acme-ET *RC*

2nd through 5th Dams:
Underground Bells Becca-Red EX-92 2E
 6-04 2x 305d 31,010 3.0 920 2.7 848"
Herrvales Jordan Belle-Red EX-90 EX-MS
 5-01 2x 273d 22,580 4.4 1004 3.5 782"
Herrvales Rubens Blizzard *RC GP-80
 3-01 3x 305d 26,740 3.3 877 3.1 828
Herrvales Travertine Best *RC VG-85 VG-MS
 3-00 2x 305d 30,840 2.5 763 3.0 918
 Life: 1514d 124,850 2.5 3109 3.0 3748

Fresh: November 21, 2022

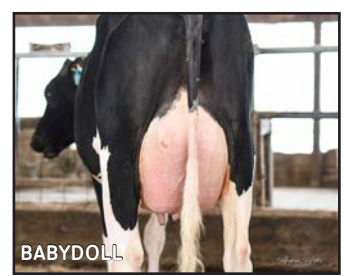

BABYDOLL





Rosedale Lucky-Rose-Red "EX-94 2E"
Res. All-American R&W Aged Cow 2018
(Dam of Lot 33)



Rosedale Avala Lollipop-Red "EX-91"
All-American R&W & All-Canadian R&W
(Maternal Sister to Lot 33)



Oakfield Warr Levity-Red-ET
All-American R&W Summer Yearling 2021
(Maternal sister to Lot 33)



OCD Jordy Radiant-Red-ET
HHM All-American R&W Spring Calf 2019
(Maternal sister to Lot 33)

33

OAKFIELD LIGHT-HOUSE-RED-ET

840 3244675072 • Born September 20, 2022
99%RHA-I H.N. 6666 FALL HEIFER CALF
GPTA +2.17T +1.20UDC +.60FLC 81R 1/23

Maternal sisters to Lighthouse:

- Rosedale Avala Lollipop-Red EX-91 EX-MS
 - Unanimous All-American R&W Summer Yrlg. '18
 - All-Canadian R&W Yearling Heifer 2018
- OCD Ava Rhianna-Red-ET EX-92
 - Res. Jr. All-Wisconsin R&W Sr. 3 Year Old 2022
- Oakfield Warr Levity-Red-ET
 - All-American R&W Summer Yearling 2021
 - 1st Summer Yrlg. International R&W Show 2021
- OCD Jordy Radiant-Red-ET
 - HHM All-American R&W Spring Calf 2019
- OCD Av Lionesse-Red-ET VG-86
 - 2x All-American R&W nominee
- OCD Jo Lionking-Red-ET VG-88
 - Nom. Jr. All-American Fall Yearling 2020
 - Dam of Betley Unstp Lionize-Red-ET
 - Unanimous All-American R&W Winter Yrlg. 2022
- Stjor Analyst River-Red
 - Nom. All-American R&W Spring Calf 2022

Lindenright Moovin-ET *RC

CAN12873743 *RC *TC *TY *TV *TL *TD
PTA --596M -24F -11P 95R 12/22
PTA +3.39T +2.96UDC +1.71FLC 93R 12/22
GTPI +1903

Rosedale Lucky-Rose-Red

70890883 Excellent-94 EEEEE 2E *TL *TD
5-11 2x 365d 37,722 3.6 1357 3.1 1166"
3-07 2x 365d 38,090 4.5 1716 3.1 1175
2-01 2x 365d 23,880 4.3 1034 3.2 770
Life: 2133d 155,430 4.0 6245 3.2 4996
•Res. All-American R&W Aged Cow 2018
•1st Aged Cow & HM Sr. Ch. NY Spring R&W '18
•HHM All-American R&W Aged Cow 2017
•Grand Champion New York State Fair R&W 2017
•3rd Aged Cow International R&W Show 2017
•Nom. All-American R&W 2014-2015-2016
•HM All-American R&W Jr. 2 Year Old 2013
•All-American R&W Summer Yrlg. 2012
S: Rainyridge Perseus *RC

2nd through 9th Dams:
Rosedale Crown of Thorns-ET *RC EX-91 2E
5-05 2x 365d 32,410 4.0 1293 3.3 1070
Lavender Ruby Redrose-Red EX-96 4E
7-04 2x 365d 52,104 4.9 2576 3.4 1752
Life: 2671d 255,980 4.3 10998 3.3 8563
•Supreme Champion World Dairy Expo 2005
•All-American R&W 5 Year Old 2005
•Grand Champion International R&W 2007
•All-American R&W 125,000 lb. Cow 2007
Northrose-I Lavender-ET *RC EX-90 5*
3-10 2x 365d 28,734 3.6 1034 3.4 974
Rosedale Lea-Ann-ET *RC EX-93 2E GMD
4-08 3x 365d 39,370 3.4 1325 3.1 1202
Stookey Elm Park Blackrose-ET 3E-96 7* GMD DOM
5-03 3x 365d 42,230 4.6 1939 3.4 1432
Life: 1609d 149,880 4.4 6621 3.3 4940
•All-American & All-Canadian Jr. 3 Yr Old 1993
•All-American & All-Canadian Jr. 2 Yr Od 1992
Nandette TT Speckle-Red EX-93 DOM
4-08 2x 365d 25,290 4.7 1195
•All-American R&W 1981 & 1983
Nandette Riley Nana-Red VG-87
Nandette Bootmaker Gale VG-89



34

OAKFIELD WARRIOR RADIO-RED

840 3253984371 • Born September 20, 2022
99%RHA-I H.N. 6897 FALL HEIFER CALF

GPTA +2.22T +1.00UDC +1.35FLC 81R 1/23

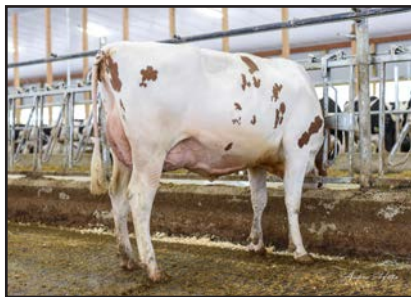

OCD Jord Radioactive-Red-ET "VG-87"
(Dam of Lot 34)



Udder of OCD Jord Radioactive-Red-ET
"VG-87 VG-MS"

Mr Blondin Warrior-Red-ET

3139655530 *TP *TC *TY *TV *TL *TD
PTA -802M -19F -16P 98R 12/22
PTA +3.20T +1.66UDC +1.64FLC GTPI +1807

OCD Jord Radioactive-Red-ET

3208034329 Very Good-87 VG-MS 2-08
2-03 3x 320d 26,060 4.3 1120 3.3 869
3-03 3x 136d 13,350 4.3 574 3.3 438"RIP
S: Cycle McGucci Jordy-Red

Full sisters to Radioactive:

OCD Jordy Radiant-Red-ET

•HMM All-American R&W Spring Calf 2019

OCD Jo Lionking-Red-ET VG-88

•Nom. Jr. All-American Fall Yearling 2020
•Dam of Betley Unstp Lionize-Red-ET
•Unanimous All-American R&W Winter Yrlg. '22

2nd through 10th Dams:

Rosedale Lucky-Rose-Red EX-94 2E

3-07 2x 365d 38,090 4.5 1716 3.1 1175
•Res. All-American R&W Aged Cow 2018
•HM All-American R&W Jr. 2 Year Old 2013
•All-American R&W Summer Yrlg. 2012

Rosedale Crown of Thorns-ET *RC EX-91 2E

5-05 2x 365d 32,410 4.0 1293 3.3 1070

Lavender Ruby Redrose-Red EX-96 4E

7-04 2x 365d 52,104 4.9 2576 3.4 1752
Life: 2671d 255,980 4.3 10998 3.3 8563

•Supreme Champion World Dairy Expo 2005

•All-American R&W 5 Year Old 2005

•Grand Champion International R&W 2007

•All-American R&W 125,000 lb. Cow 2007

Northrose-I Lavender-ET *RC EX-90 5*

3-10 2x 365d 28,734 3.6 1034 3.4 974

Rosedale Lea-Ann-ET *RC EX-93 2E GMD

4-08 3x 365d 39,370 3.4 1325 3.1 1202

Stookey Elm Park Blackrose-ET 3E-96 7* GMD DOM

5-03 3x 365d 42,230 4.6 1939 3.4 1432

Life: 1609d 149,880 4.4 6621 3.3 4940

•All-American & All-Canadian Jr. 3 Yr Old 1993

•All-American & All-Canadian Jr. 2 Yr Od 1992

Nandette TT Speckle-Red EX-93 DOM

4-08 2x 365d 25,290 4.7 1195

•All-American R&W 1981 & 1983

Nandette Riley Nana-Red VG-87

Nandette Bootmaker Gale VG-89

35

OAKFIELD HANANS LADY *RC

840 3253984320 • Born July 29, 2022
*RC 99%RHA-I H.N. 6846
SUMMER YEARLING

GPTA +3.00T +1.89UDC +2.04FLC 78R 12/22



Oakfield Warr Levity-Red-ET
All-American R&W Summer Yearling 2021
(Full Sister to Dam of Lot 35)



Oakfield Warr Luckyl-Red-ET "VG-86"
(Dam of Lot 35)

Siemers Exc Hanans 31753-ET

3143986722 *TR *TP *TC *TV *TL *TY *TD
PTA +266M +76F +36P 82R 12/22
PTA +3.75T +2.93UDC +2.39 GTPI +2816

Oakfield Warr Luckyl-Red-ET

3221358839 Very Good-86 VVVVV 2-05
GTPA +2.43T +.90UDC +1.07FLC 82R 12/22
1-10 3x 189d 19,340 4.0 782 3.1 608"RIP
S: Mr Blondin Warrior-Red-ET

Full sister to Luckyl:

Oakfield Warr Levity-Red-ET

•All-American R&W Summer Yearling 2021
•1st Summer Yrlg. International R&W Show 2021

2nd through 10th Dams:

Rosedale Lucky-Rose-Red EX-94 2E

3-07 2x 365d 38,090 4.5 1716 3.1 1175
•Res. All-American R&W Aged Cow 2018
•HM All-American R&W Jr. 2 Year Old 2013
•All-American R&W Summer Yrlg. 2012

Rosedale Crown of Thorns-ET *RC EX-91 2E

5-05 2x 365d 32,410 4.0 1293 3.3 1070

Lavender Ruby Redrose-Red EX-96 4E

7-04 2x 365d 52,104 4.9 2576 3.4 1752
Life: 2671d 255,980 4.3 10998 3.3 8563

•Supreme Champion World Dairy Expo 2005

•All-American R&W 5 Year Old 2005

•Grand Champion International R&W 2007

•All-American R&W 125,000 lb. Cow 2007

Northrose-I Lavender-ET *RC EX-90 5*

3-10 2x 365d 28,734 3.6 1034 3.4 974

Rosedale Lea-Ann-ET *RC EX-93 2E GMD

4-08 3x 365d 39,370 3.4 1325 3.1 1202

Stookey Elm Park Blackrose-ET 3E-96 7* GMD DOM

5-03 3x 365d 42,230 4.6 1939 3.4 1432

Life: 1609d 149,880 4.4 6621 3.3 4940

•All-American & All-Canadian Jr. 3 Yr Old 1993

•All-American & All-Canadian Jr. 2 Yr Od 1992

Nandette TT Speckle-Red EX-93 DOM

4-08 2x 365d 25,290 4.7 1195

•All-American R&W 1981 & 1983

Nandette Riley Nana-Red VG-87

Nandette Bootmaker Gale VG-89

36

DRESSER ANALYST ROSLYNN-RED

840 3231712462 • Born September 1, 2021
99%RHA-I H.N. 6464 MILKING YEARLING

GPTA +2.82T +1.99UDC +2.04FLC 78R 12/22

Bred 8/25/22 to Luck-E Awesome-Red 76HO1603
(ultrasound female) due 6/03/23



Dresser Advent Reba-Red-ET "EX-90"
(Fourth Dam of Lot 36; Third Dam of Lot 37)

Mr Affection Analyst-Red-ET

3136496608 *TP *TC *TY *TV *TL *TD
PTA -53M -28F -23P 83R 12/22
PTA +2.71T +2.38UDC +1.66FLC GTPI +1881

Dresser Jordy Rexa-Red

3134445489
S: Cycle McGucci Jordy-Red

Same maternal line:

Dresser Unstop Raveena-Red

•Unanimous All-American R&W Spring Calf 2021

Dresser Adv Roxanne-Red-ET EX-92

5-09 3x 329d 33,070 4.0 1328 3.0 980
Life: 1802d 158,540 3.7 5923 3.0 4760

2nd through 11th Dams:

Dresser Gold Chip Rhea *RC GP-84 VG-MS
1-10 3x 365d 25,410 2.9 748 3.1 797
•All-American R&W Summer Yrlg. 2012
Dresser ABS Rosario-Red-ET
Dresser Advent Reba-Red-ET EX-90 EX-MS
3-03 3x 353d 26,070 3.6 936 3.0 794
Kulp-Dale SS Ramble-Red-ET GP-82
2-02 3x 233d 13,820 3.7 509 3.5 484
Rosedale Rebel-Red-ET VG-86 VG-MS
2-02 2x 356d 31,540 3.4 1085 3.2 1000
Miss Leader Redrose-Red-ET EX-90
4-04 3x 365d 33,970 3.8 1285 3.1 1070
Stookey Elm Park Blackrose-ET 3E-96 GMD DOM
5-03 3x 365d 42,230 4.6 1939 3.4 1432
Life: 1609d 149,880 4.4 6621 3.3 4940
•All-American & All-Canadian Jr. 3 Yr Old 1993
•All-American & All-Canadian Jr. 2 Yr Old 1992
Nandette TT Speckle-Red EX-93 DOM
4-08 2x 365d 25,290 4.7 1195
•All-American R&W 1981 & 1983
Nandette Riley Nana-Red VG-87
Nandette Bootmaker Gale VG-89

37

DRESSER ANALYST REVLON-RED

840 3253984291 • Born June 17, 2022
99%RHA-I H.N. 6817 SUMMER YEARLING



Dresser Adv Roxanne-Red-ET "EX-92"
(Same Maternal Line as Lots 36 & 37)

Mr Affection Analyst-Red-ET

3136496608 *TP *TC *TY *TV *TL *TD
PTA -53M -28F -23P 83R 12/22
PTA +2.71T +2.38UDC +1.66FLC GTPI +1881

Dresser Alt Reesie-Red-ET

3208034272 Very Good-85 VG-MS 2-09
2-03 3x 231d 18,960 4.4 835 3.2 609"RIP
•Due to calves July 22, 2023
S: Farnear Altitude-Red-ET

Same maternal line:

Dresser Unstop Raveena-Red

•Unanimous All-American R&W Spring Calf 2021

Dresser Adv Roxanne-Red-ET EX-92

5-09 3x 329d 33,070 4.0 1328 3.0 980
Life: 1802d 158,540 3.7 5923 3.0 4760



Dresser Unstop Raveena-Red
All-American R&W Spring Calf 2021
(Same Maternal Line as Lots 36 & 37)

2nd through 10th Dams:

Dresser Absolut Ruby-Red-ET VG-87
Dresser Advent Reba-Red-ET EX-90 EX-MS
3-03 3x 353d 26,070 3.6 936 3.0 794
Kulp-Dale SS Ramble-Red-ET GP-82
2-02 3x 233d 13,820 3.7 509 3.5 484
Rosedale Rebel-Red-ET VG-86 VG-MS
2-02 2x 356d 31,540 3.4 1085 3.2 1000
Miss Leader Redrose-Red-ET EX-90
4-04 3x 365d 33,970 3.8 1285 3.1 1070
Stookey Elm Park Blackrose-ET 3E-96 * GMD DOM
5-03 3x 365d 42,230 4.6 1939 3.4 1432
Life: 1609d 149,880 4.4 6621 3.3 4940
•All-American & All-Canadian Jr. 3 Yr Old 1993
•All-American & All-Canadian Jr. 2 Yr Old 1992
Nandette TT Speckle-Red EX-93 DOM
4-08 2x 365d 25,290 4.7 1195
•All-American R&W 1981 & 1983
Nandette Riley Nana-Red VG-87
Nandette Bootmaker Gale VG-89



Ms Abba Amazing 2319-ET *RC "EX-93"
All-American Junior 2 Year Old 2020
(Dam of Lot 38)



Kingsway Goldwyn Abba Dabba-ET "EX-95 2E"
Res. Junior All-American 5 Year Old 2015
(Granddam of Lot 38)

38

OAKFIELD US

ACE-ET *RC

840 3244675046 • Born September 6, 2022
99%RHA-I H.N. 6640 FALL HEIFER CALF

GPTA +1.87T +1.52UDC +1.27FLC 80R 12/22

Full sister to Abba Dabba:

Kingsway Goldwyn Artichoke-ET EX-94
3-08 2x 365d 35,482 4.2 1500 3.2 1136
•All-American & All-Canadian Fall Yearling 2012
Kingsway Goldwyn Allnoing-ET EX-94-3E-CAN
Kingsway Goldwyn Abrakazoo-ET EX-92-4E-CAN

Maternal sister to Abba Dabba:

Kingsway Sanchez Arangatang-ET EX-95-2E 17*
6-01 2x 365d 35,492 4.8 1693 3.4 1188
•HM All-Canadian 4 Year Old 2014
•Dam of Kingsway Alligator A Twix-ET
•Junior Champion International Show 2022
•Junior Champion Royal Winter Fair 2022

Riverdown Unstopabull-Red

CAN11801450 *TY *TV *TL
PTA -429M -24F -24P 99R 12/22
PTA +2.18T +2.20UDC +1.39FLC 98R 12/22
GTPI +1975

Ms Abba Amazing 2319-ET *RC

3137167623 Excellent-93 EEEVE *RC *TC *TL
GPTA +2.21T +1.40UDC +1.52FLC 83R 12/22
3-10 2x 215d 28,840 3.6 1027 2.9 838
2-11 2x 297d 27,910 3.7 1027 3.3 910
2-00 2x 268d 23,100 4.2 967 3.2 745
•Nom. All-American Jr. 3 Year Old 2021
•4th Jr. 3 Year Old International Show 2021
•3rd Jr. 3 Year Old NY Holstein Show 2021
•Unanimous All-American Jr. 2 Year Old 2020
•1st Jr. 2 Year Old & HM Int. Champion,
New England Summer Show 2020
•1st Jr. 2 Year Old North American Open 2020
S: Dymentholm Mr App Avalanche-Tw *RC

2nd through 9th Dams:

Kingsway Goldwyn Abba Dabba-ET EX-95-2E 4*
5-05 2x 365d 38,649 4.1 1601 3.2 1252
•1st Mature Cow Ontario Summer Show 2016
•Nominated All-Canadian 5 Year Old 2015
•Res. Junior All-American 5 Year Old 2015
•1st 5 Year Old Ontario Summer Show 2015
•1st Sr. 3, Int. & Grand Ch., Autumn Opp. 2013
•HM All-Canadian Winter Yearling 2011
Kingsway Dundee Abra Codabra EX-90 26*
2-02 2x 365d 22,306 3.9 875 3.2 711
•All-Canadian Summer Yearling 2007
•All-Canadian 4-H Summer Yearling 2007
•All-Ontario Summer Yearling 2007
•1st Summer Yearling Royal Winter Fair 2007
Kingsway Terrason Allie EX-95-2E-CAN 8*
6-02 2x 365d 37,291 4.6 1731 3.4 1265
•Reserve All-Canadian Sr. 3 Year Old 2006
•HM Int. Champion Royal Winter Fair 2006
•Nominated All-Canadian 4 Year Old 2007
•Res. Grand Champ. Ont. Discovery 2007 & 2009
•HM All-Ontario Mature Cow 2009
Kingsway Progress Ashley EX-CAN 7*
7-02 2x 365d 34,881 3.3 1160 3.0 1052
•1st Sr. 2 Year Old Northumberland 2002
•1st 4 Year Old Northumberland 2004
Nelcam Tab Astra EX-3E-CAN 6*
Nelcam Prestar Astra VG-88-4Y-CAN 3*
Nelcam Count Alice EX-CAN
Nelcam Leader Astra EX-CAN 2*



Miss OCD Doorm Georgette-ET "VG-88"
All-American & All-Canadian Winter Yearling 2019
(Full Sister to Lots 39 & 40)



Penlow Geography Goldwyn-ET "EX-94"
Nominated All-Canadian Lifetime Production Cow 2016
(Dam of Lots 39 & 40)



Miss OCD Doorm Georgette-ET "VG-88"
Supreme Junior Champion Royal Winter Fair 2019
(Full Sister to Lots 39 & 40)

39

GEOGRAPHY

DOOR GLIMMER-ET

840 3253984282 • Born June 4, 2022
99%RHA-I H.N. 6808 SUMMER YEARLING

GPTA +2.00T +.66UDC +.46FLC 81R 12/22

40

GEOGRAPHY DOORM GOOFBALL-ET

840 3253984346 • Born September 3, 2022
99%RHA-I H.N. 6872 FALL HEIFER CALF

GPTA +1.57T +.36UDC +.85FLC 81R 12/22

Val-Bisson Doorman-ET

CAN107281711 EX-90 ST *TY *TV *TL *TD
PTA -475M +13F +9P 99R 12/22
PTA +2.47T +1.60UDC +.68FLC 99R 12/22
GTPI +2142

Penlow Geography Goldwyn-ET

CAN7886188 Excellent-94 EEEEE 9*
8-02 2x 365d 29,191 4.4 1294 3.1 915
10-3 3x 309d 25,700 4.4 1143 3.2 814
5-02 2x 365d 26,032 4.4 1133 3.0 791
6-03 2x 365d 25,192 4.4 1113 3.0 763
3-09 2x 365d 25,750 4.2 1087 2.9 736
Life: 2496d 166,867 4.4 7322 3.1 5212
•All-NY Production Cow 2017
•1st 150,000 lb. Cow Northeast Spring Nat'l 2017
•1st 150,000 lb. Cow CNY Show 2017
•Nom. All-Canadian Lifetime Production Cow 2016
S: Braedale Goldwyn

Maternal sister to Geography Goldwyn:

Penlow Georgette Outside EX-96-2E-CAN 15*
5-04 2x 365d 38,210 4.5 1715 3.1 1199
•All-Canadian Mature Cow 2007
•Res. All-Canadian 5 Year Old 2006
•Res. All-Canadian 4 Year Old 2005
•All-Canadian Sr. 3 Year Old 2004
•Res. All-Canadian Sr. 2 Year Old 2003

Full sister to Glimmer & Goofball:

Miss OCD Doorm Georgette-ET VG-88 2y
•Junior Champion Royal Winter Fair 2018 & 2019
•Supreme Junior Champion RAWF 2019
•All-American & All-Canadian Winter Yrlg. 2019
•All-Canadian Intermediate Calf 2018
•Res. All-American Winter Calf 2018

Maternal sisters to Glimmer & Goofball:

Phoenix Baxter Geometry EX-95-3E-CAN MS:96
8-00 2x 365d 33,794 4.1 1384 3.2 1080
•All-Ontario Longtime Production Cow 2018
•Nom. All-Canadian Mature Cow 2016
Phoenix Sanchez Geo VG-89-3Y-CAN
•All-Canadian Jr. 3 Year Old 2013

2nd and 3rd Dams:

Penlow Georgie Dragon EX-3E-CAN 8*
11-1 2x 365d 22,862 4.5 1023 3.8 869
Life: 7 lact. 167,265 3.9 6444 3.4 5699
•1st 4 Yr Old & Res. Grand Lanark, 2002
Penlow Ada Clyde VG-87-4Y-CAN
4-06 2x 365d 24,832 3.3 826 3.2 789

41

OAKFIELD CRUSH- ABLE ELIA-ET

840 3244675128 • Born December 18, 2021
99%RHA-I H.N. 6722 WINTER YEARLING

GPTA +2.67T +2.14UDC +1.09FLC 82R 12/22

Maternal sisters to Elia:

Budjon-JK Atwood Ekira-ET EX-94 2E

4-11 2x 305d 29,490 4.3 1258 2.8 819

•Res. Int. Champ. & Futurity Winner OH St. Fr. 2015

Budjon-JK Atwd Eware-ETS EX-94

•Res. Int. Champion Mideast Fall National 2015

•Res. Int. Champion WI Championship Sh. 2015

Oakfield Gold Chip Efron-ET EX-94 (MS:95)

3-10 3x 330d 31,230 3.9 1228 3.1 982

Budjon-JK Estee Lauder-ET EX-93 2E

Oakfield Gold Easystreet-ET EX-92

Budjon-JK Gchip Ellen-ET EX-91

•Member All-Canadian Jr. Breeders Herd 2014

•Member Res. All-American Jr. Best Three 2014

Oakfield Bene Earthgirl-ET VG-85-3Y-CAN

•Res. Canadian Champion Fall Calf 2020



Budjon-JK Atwood Ekira-ET "EX-94 2E"
(Maternal Sister to Lot 41)



Budjon-JK Atwd Eware-ETS "EX-94"
(Maternal Sister to Lot 41)

Oh-River-Syc Crushabull-ET

3135145001 EX-92 *TC *TY *TV *TL *TD

PTA +198M +19F +4P 98R 12/22

PTA +3.51T +3.06UDC +1.53FLC GTPI +2189

Budjon-JK Emilys Edair-ET

138418546 Excellent-95 EEEEE 2E 1*

5-11 2x 365d 37,850 3.5 1307 3.0 1133

4-03 2x 365d 38,420 3.2 1241 3.3 1264

Life: 1591d 148,190 3.4 5020 3.1 4571

•Nom. All-American 4 Year Old 2011

•4th 4 Year Old International Show 2011

•Res. All-American Jr. 3 Year Old 2010

•Res. All-Canadian Jr. 3 Year Old 2010

•2nd Jr. 3 Year Old International Show 2010

•2nd Jr. 3 Year Old Royal Winter Fair 2010

•Member Res. All-American Produce 2010

•Completes 4 gens. of All-American nominees

S: Regancrest Dundee-ET

2nd through 8th Dams:

Budjon-JK Storm Emily-ET EX-92 2E DOM

4-08 2x 365d 41,090 3.7 1514 3.2 1329

•Res. All-American Sr. 2 Year Old 2005

Budjon-JK Linjet Eileen-ET EX-96 4E GMD DOM

5-06 2x 365d 44,700 3.7 1647 3.3 1467

•Unanimous All-American 5 Year Old 2004

•Res. All-American Aged Cow 2005

Krull Broker Elegance EX-96 3E GMD DOM

5-07 2x 365d 40,950 3.7 1522 3.3 1350

Life: 2356d 183,710 3.7 6878 3.4 6267

•HM All-American Aged Cow 1999 & 2000

•HM All-Canadian Mature Cow 1999

•1st 125,000 lb. Cow Int'l Holstein Show 2000

Krull Starbuck Excellency EX-90 GMD DOM

Krull TT Excellency EX-90 EX-MS DOM

Krull Boot Mark Excellency EX-92 2E GMD

Krull Kingstead Excellency EX-92 4E GMD

42

OAKFIELD THSTRUCK EVIE

840 3253984342 • Born September 3, 2022
99%RHA-I H.N. 6868 FALL HEIFER CALF

GPTA +3.46T +2.17UDC +.95FLC 78R 12/22



Oakfield Bene Electric-ET "EX-92 EX-MS"
1st Jr. 3 Year Old Mideast Fall National 2022
(Dam of Lot 42)

OCD Thunder Struck-ET

33204457423 *TR *TP *TC *TY *TV

PTA +319M +40F +14P 82R 12/22

PTA +3.34T +2.33UDC +.94FLC GTPI +2343

Oakfield Bene Electric-ET

3134445472 Excellent-92 EEEVE 3-08 (Max)

GTPA +3.41T +2.23UDC +1.68FLC 83R 12/22

2-02 2x 365d 24,570 3.5 862 2.9 720

3-03 2x 126d 12,158 4.1 502 3.1 372*RIP

•1st Jr. 3 Year Old Mideast Fall National 2022

•Nom. All-American Summer Jr. 2 Yr Old 2021

•2nd Summer Jr. 2 Yr Old Mideast Fall Nat'l 2021

•6th Summer Jr. 2 Yr Old International Show 2021

A1/A2 • AA

S: Wedgewood Benefit-ET



Oakfield Gold Chip Efron-ET "EX-94"
(Granddam of Lot 42)

2nd through 10th Dams:

Oakfield Gold Chip Efron-ET EX-94 (MS:95)

3-10 3x 330d 31,230 3.9 1228 3.1 982

•3rd 4 Year Old Eastern Fall National 2019

Budjon-JK Emilys Edair-ET EX-95 2E 1*

5-11 2x 365d 37,850 3.5 1307 3.0 1133

•Nom. All-American 4 Year Old 2011

•Res. All-American Jr. 3 Year Old 2010

•Res. All-Canadian Jr. 3 Year Old 2010

Budjon-JK Storm Emily-ET EX-92 2E DOM

4-08 2x 365d 41,090 3.7 1514 3.2 1329

•Res. All-American Sr. 2 Year Old 2005

Budjon-JK Linjet Eileen-ET EX-96 4E GMD DOM

5-06 2x 365d 44,700 3.7 1647 3.3 1467

•Unanimous All-American 5 Year Old 2004

•Res. All-American Aged Cow 2005

Krull Broker Elegance EX-96 3E GMD DOM

5-07 2x 365d 40,950 3.7 1522 3.3 1350

Life: 2356d 183,710 3.7 6878 3.4 6267

•HM All-American Aged Cow 1999 & 2000

•HM All-Canadian Mature Cow 1999

Krull Starbuck Excellency EX-90 GMD DOM

3-03 2x 365d 27,140 3.5 937 3.4 930

Krull TT Excellency EX-90 EX-MS DOM

3-02 2x 363d 24,319 3.5 862 3.4 829

Krull Boot Mark Excellency EX-92 2E GMD

6-06 2x 365d 27,410 3.8 1040 3.1 868

Life: 3026d 201,440 3.5 7105 3.0 4634

Krull Kingstead Excellency EX-92 4E GMD

Life: 3364d 179,790 3.6 6436

43

OAKFIELD DOORMAN EASY E-ET

840 3253984365 • Born September 16, 2022
99%RHA-I H.N. 6891 FALL HEIFER CALF
S: Val-Bisson Doorman-ET

GPTA +2.17T +1.51UDC +.50FLC 81R 12/22

44

OAKFIELD SIDEKICK ECHO-ET

840 3253984412 • Born December 5, 2022
99%RHA-I H.N. 6938 WINTER HEIFER CALF

GPTA +1.59T +1.59UDC +.90FLC 81R 1/23



Oakfield Gold Easystreet-ET "EX-92"
(Dam of Lots 43 & 44)

Val-Bisson Doorman-ET

CAN107281711 EX-90 ST *TY *TV *TL *TD
PTA -475M +13F +9P +2.47T GTPI +2142

Walnutlawn Sidekick

CAN12508113 VG-85 *TR *TY *TV *TL *TD
PTA -1176M +7F -10P +2.99T GTPI +2192

Oakfield Gold Easystreet-ET

3134444809 Excellent-92 EEEVE 4-10 *TR *CD
3-08 2x 312d 29,810 4.1 1232 3.2 960
4-09 2x 211d 27,170 4.4 1183 3.2 856
2-03 3x 197d 14,140 3.9 552 3.1 437
•4th 4 Yr Old Mideast Fall National 2021
S: Braedale Goldwyn

Maternal sisters to Easystreet:

Budjon-JK Atwood Ekira-ET EX-94 2E
Budjon-JK Atwd Eware-ETS EX-94
Oakfield Gold Chip Efron-ET EX-94 (MS:95)



Budjon-JK Emilys Edair-ET "EX-95 2E"
Res. All-American & Res. All-Canadian 2010
(Granddam of Lots 43 & 44)

2nd through 9th Dams:

Budjon-JK Emilys Edair-ET EX-95 2E 1*
5-11 2x 365d 37,850 3.5 1307 3.0 1133
•Nom. All-American 4 Year Old 2011
•Res. All-American Jr. 3 Year Old 2010
•Res. All-Canadian Jr. 3 Year Old 2010
Budjon-JK Storm Emily-ET EX-92 2E DOM
4-08 2x 365d 41,090 3.7 1514 3.2 1329
•Res. All-American Sr. 2 Year Old 2005
Budjon-JK Linjet Eileen-ET EX-96 4E GMD DOM
•Unanimous All-American 5 Year Old 2004
Krull Broker Elegance EX-96 3E GMD DOM
•HM All-American Aged Cow 1999 & 2000
•HM All-Canadian Mature Cow 1999
Krull Starbuck Excellency EX-90 GMD DOM
Krull TT Excellency EX-90 EX-MS DOM
Krull Boot Mark Excellency EX-92 2E GMD
Krull Kingstead Excellency EX-92 4E GMD

45

OAKFIELD LAMBDA ESCAPE-ET

840 3253984406 • Born December 4, 2022
99%RHA-I H.N. 6932 WINTER HEIFER CALF
S: Farnear Delta-Lambda-ET

GPTA +3.06T +3.08UDC +1.15FLC 80R 1/23



Oakfield Bene Eden-ET "EX-91 EX-MS"
(Dam of Lots 45 & 46)

Farnear Delta-Lambda-ET

3125993715 GM *TR *TP *TC *TY
PTA +1259M +45F +44P +2.71T GTPI +2782

Oakfield Tstrk Footprint

3231711676 *TR *TP *TC *TL *TD
PTA +43M +34F +1P +3.01T GTPI +2097

Oakfield Benefit Eden-ET

3208034340 Excellent-91 EEEVE 3-05 *TR
GTPA +3.28T +2.72UDC +1.35FLC 83R 12/22
1-10 2x 365d 23,850 3.9 924 3.1 741
•First test 27DIM: 102 lbs. 4.3% 3.5%
•4th Milking Yearling International Show 2021
•Fresh January 7, 2023 and looks incredible!
S: Wedgewood Benefit-ET

2nd through 9th Dams:

Budjon-JK Emilys Edair-ET EX-95 2E 1*
5-11 2x 365d 37,850 3.5 1307 3.0 1133
•Nom. All-American 4 Year Old 2011
•Res. All-American Jr. 3 Year Old 2010
•Res. All-Canadian Jr. 3 Year Old 2010
Budjon-JK Storm Emily-ET EX-92 2E DOM
4-08 2x 365d 41,090 3.7 1514 3.2 1329
•Res. All-American Sr. 2 Year Old 2005
Budjon-JK Linjet Eileen-ET EX-96 4E GMD DOM
5-06 2x 365d 44,700 3.7 1647 3.3 1467
•Unanimous All-American 5 Year Old 2004
•Res. All-American Aged Cow 2005
Krull Broker Elegance EX-96 3E GMD DOM
5-07 2x 365d 40,950 3.7 1522 3.3 1350
Life: 2356d 183,710 3.7 6878 3.4 6267
•HM All-American Aged Cow 1999 & 2000
•HM All-Canadian Mature Cow 1999
Krull Starbuck Excellency EX-90 GMD DOM
3-03 2x 365d 27,140 3.5 937 3.4 930
Krull TT Excellency EX-90 EX-MS DOM
3-02 2x 363d 24,319 3.5 862 3.4 829
Krull Boot Mark Excellency EX-92 2E GMD
6-06 2x 365d 27,410 3.8 1040 3.1 868
Life: 3026d 201,440 3.5 7105 3.0 4634
Krull Kingstead Excellency EX-92 4E GMD
Life: 3364d 179,790 3.6 6436

46

FIVE #1 IVF EMBRYOS

• (5) #1 IVF embryos from sexed semen
Domestic only • Location: Trans Ova, MD
S: Oakfield Tstrk Footprint

Full sister to Eden:

Oakfield Bene Earthgirl-ET VG-85-3Y-CAN
•Res. Canadian Champion Fall Calf 2020





Emoji



Oakfield Addictio Emoji-Red "EX-94 2E"
 2x HM. All-American R&W
 (Dam of Lot 47)

47

**OAKFIELD UNSTOP
 ELSA-RED-ET**

840 3244675167 • Born March 4, 2022
 99%RHA-I H.N. 6761 SPRING YEARLING

GPTA +2.27T +1.87UDC +.44FLC 81R 12/22

Riverdown Unstopabull-Red

CAN11801450 *TY *TV *TL
 PTA -429M -24F -24P 99R 12/22
 PTA +2.18T +2.20UDC +1.39FLC 98R 12/22
 GTPI +1975

Oakfield Addictio Emoji-Red

3134444635 Excellent-94 EEEEE 2E *CD
 5-01 2x 365d 44,470 4.1 1834 3.3 1470
 4-00 3x 310d 35,450 4.5 1598 3.6 1288
 3-00 2x 300d 28,030 4.4 1228 3.5 992
 Life: 1339d 128,100 4.4 5573 3.5 4517
 •2nd Aged Cow Northeast Spring Nat'l R&W 2022
 •Nom. All-American R&W 5 Year Old 2021
 •1st 5 Yr Old & Grand Mideast Fall Nat'l R&W '21
 •1st 5 Yr Old & Res. Gr. Northeast Spr. R&W 2021
 •HHM All-American R&W 4 Year Old 2020
 •1st 4 Yr Old & Res. Grand NY State R&W 2020
 •1st 4 Year Old New England Summer Show 2020
 •2nd 4 Yr Old North American Open R&W 2020
 •HM All-American R&W Jr. 3 Year Old 2019
 •1st Jr. 2 Yr Old HM Int. Ch. Big E R&W Sh. 2018
 •Due to calve April 17, 2023
 S: Mr Ansly Addiction-P-Red-ET

2nd through 10th Dams:

Oakfield Absol Emma-Red-ET

Maternal sisters to Emma:

Oakfield Extreme-Red-ET EX-91

Oakfield Euphoria-Red-ET EX-90 2E

Oakfield Advent Enya-Red-ET EX-90

Krull SS Ember-ET EX-94 2E

2-00 3x 305d 20,880 4.0 830 3.1 657

Krull Encore Ethel EX-90 EX-MS

2-01 2x 365d 21,940 3.9 845 3.0 663

Krull Skychief Easter-ET EX-90 EX-MS

5-05 2x 365d 36,230 4.2 1532 3.0 1082

Krull Broker Elegance EX-96 3E GMD DOM

5-07 2x 365d 40,950 3.7 1522 3.3 1350

Life: 2356d 183,710 3.7 6878 3.4 6267

•HM All-American Aged Cow 1999 & 2000

•HM All-Canadian Mature Cow 1999

Krull Starbuck Excellency EX-90 GMD DOM

3-03 2x 365d 27,140 3.5 937 3.4 930

Krull TT Excellency EX-90 EX-MS DOM

3-02 2x 363d 24,319 3.5 862 3.4 829

Krull Boot Mark Excellency EX-92 2E GMD

6-06 2x 365d 27,410 3.8 1040 3.1 868

Life: 3026d 201,440 3.5 7105 3.0 4634

Krull Kingstead Excellency EX-92 4E GMD

Life: 3364d 179,790 3.6 6436





Oakfield Gold Luck-ET "EX-94"
 All-National 4 Year Old 2022
 (Dam of Lot 48)

Gold Luck



48

**OAKFIELD LAMBD
 LIGHTNING-ET**

840 3244675041 • Born September 5, 2022
 H.N. 6635 FALL HEIFER CALF

GPTA +1.65T +1.61UDC +.84FLC 80R 12/22

Maternal sisters to Gold Luck:

Oakfield Blake Luxuriant-ET

- Nom. All-American Summer Yearling 2018
- Junior Champion NE Spring National 2018
- Junior Champion Mideast Summer National 2018

Oakfield Goldwyn Lyric-ET

- Res. All-Canadian Senior Yearling Heifer 2014
- HHM All-American Fall Yearling 2014

Oakfield Solomon Loco-ET VG-85-4Y-CAN

- 1st Winter Yrlg & HM JC Quebec Spring Sh. '17
- Res. Jr. All-Canadian Winter Calf 2017
- Nom. All-Canadian Winter Calf 2017

Farnear Delta-Lambda-ET

3125993715 GM *TR *TP *TC *TY
 PTA +1259M +45F +44P 99R 12/22
 PTA +2.71T +2.99UDC +.80FLC 99R 12/22
 GTPI +2782

Oakfield Gold Luck-ET

3134445111 Excellent-94 EEEEE 5-02 *TR *CD
 3-04 2x 365d 36,930 4.1 1505 3.1 1152"
 4-05 2x 239d 25,721 4.7 1197 3.2 814"RIP
 •All-National 4 Year Old 2022
 •1st 4 Year Old Eastern Fall National 2022
 •Senior & Res. Grand Eastern Fall National 2022
 •Member Res. All-American Best 3 Females 2022
 •4th 4 Year Old Mideast Fall National 2022
 •8th 4 Year Old International Show 2022
 •All-NY Sr. 3 Year Old 2021
 •1st Sr. 3 Yr Old & HM Int. Ch. NY State Show '21
 •Int. & Grand Champion Western PA Champ. 2021
 •2nd Sr. 3 & Res. Int. Ch. Mideast Fall Nat'l 2021
 S: Braedale Goldwyn

Maternal sisters to Gold Luck:

Oakfield Sid Lara Croft-ET EX-94

Oakfield Queen Latifah-ET EX-93 2E

Goldcrest Gold Lucy-ET EX-93

- 1st Aged Cow & Grand Champ. WA State Sh. 2015

Oakfield Atwood Love-ET EX-92

4-08 3x 305d 34,550 4.0 1377 3.2 1104

Oakfield Atwood Latte EX-90

- Nom. Jr. All-American Jr. 3 Year Old 2017

2nd through 9th Dams:

Cowtown Durham Luella-ET EX-94 2E

6-07 3x 365d 34,570 3.4 1182 3.2 1100

Life: 1572d 119,880 3.6 4320 3.3 3906

Elleeta Skybuck Lucy EX-95 3E

9-09 2x 281d 27,930 5.3 1485 3.0 833

- 1st 125,000 lb. Cow NE Fall National 2010

- All-American Aged Cow 2007

- 1st Aged Cow & Grand Ch. Int'l Show 2007

Elleeta Supersire Leah VG-88-CAN 3*

9-02 2x 365d 25,496 4.8 1230 3.2 809

Life: 9 lact. 187,854 4.3 8146 3.2 6100

Elleeta Starbuck Lynda GP-83-2Y-CAN

Elleeta Threat Lisbee VG-88-CAN

5-02 2x 307d 18,139 4.1 743 3.3 595

Blossom-Acres Sexation Lola VG-87-CAN

Lolas Allhill Fury VG-85

Allhill Lola Sir Winston EX-90





Oakfield Goldwyn Daisy-ET "EX-94 EEEEE"
Member All-American Produce of Dam and Best Three Females 2020
(Dam of Lots 49 & 50)



Oakfield GC Darby-ET "EX-95"
Unanimous All-American 5 Year Old 2019
(Maternal Sister to Dam of Lots 49 & 50)



Oakfield Archival Dina-ET "EX-92"
1st 2 Yr Old Northeast Spring National 2019
(Maternal Sister to Dam of Lots 49 & 50)

49

**OAKFIELD DOC
DIAMOND-ET**

840 3231712585 • Born March 12, 2022
99%RHA-I H.N. 6587 SPRING YEARLING
S: Woodcrest King Doc

GPTA +2.84T +1.70UDC +2.04FLC 81R 12/22

Woodcrest King Doc

3132417775 EX-90 GM *TR *TP *TC *TY *TV
PTA +1581M +67F +53P 99R 12/22
PTA +3.19T +2.15UDC +1.95FLC GTPI +2794

OCD Tropic Merlin-ET

3223868228 *TR *TP *TC *TY *TV *TL *TD
PTA +700M +71F +46P 81R 12/22
PTA +2.88T +2.02UDC +1.90FLC GTPI +2704

Oakfield Goldwyn Daisy-ET

3134444794 Excellent-94 EEEEE 4-05 *TR *CD
GPTA +2.06T +1.40UDC +1.41FLC 85R 12/22
4-05 2x 365d 42,090 3.3 1388 3.1 1319
3-03 2x 311d 32,540 3.5 1146 3.2 1037
2-02 3x 346d 28,340 3.6 1020 3.2 893"
•HM Jr. All-PA 5 Year Old 2022
•2nd 5 Year Old Mideast Spring Natoinal 2022
•HM Sr. Champion Central PA Champ. Jr. Sh. '22
•1st Sr. 2 Year Old WNY Spring Preview 2019
•4th Sr. 3 Year Old New York State Show 2020
•6th Sr. 3 Year Old North American Open 2020
•Member All-American Produce of Dam 2020
•Member All-American Best 3 Females 2020
S: Braedale Goldwyn

Maternal sisters to Daisy:

- Oakfield GC Darby-ET** EX-95-5Y-CAN (MS:95)
5-01 2x 365d 40,082 3.7 1499 3.1 1230
•Res. All-American Aged Cow 2020
•Res. Grand Champion NA Open Hol. Show 2020
•Member All-American Produce of Dam 2020
•Unanimous All-American 5 Year Old 2019
•Res. Grand Champion International Show 2019
- Oakfield Archival Dina-ET** EX-92 EX-MS
•HM Grand ENY B&W Show 2022
•1st Sr. 2 Year Old Northeast Spring Nat'l 2019
•All-PA Fall Yearling 2018

50

**OAKFIELD MERLIN
DINOSAUR-ET**

840 3253984410 • Born December 4, 2022
99%RHA-I H.N. 6936 WINTER HEIFER CALF
S: OCD Tropic Merlin-ET

2nd through 6th Dams:

- Woodlawn Dundee Daphne-ET** EX-91
2-03 3x 360d 23,270 3.4 793 3.1 712
•HM All-New York Sr. 2 Year Old 2012
- Woodlawn Durham Dolly-ET** EX-92
5-04 2x 365d 33,680 4.1 1364 3.3 1111
Life: 1626d 119,530 4.0 4829 3.4 4046
- Woodlawn Juror Daisy** EX-93 3E DOM
6-06 2x 305d 37,060 3.8 1407 3.1 1146
Life: 2434d 220,760 4.0 8927 3.2 7011
- Gorecroft W Victor Doll** EX-90 EX-MS
6-02 2x 305d 28,720 3.7 1058 3.1 880
2-03 2x 365d 30,660 3.4 1045 3.1 955
Life: 1625d 133,400 3.5 4636 3.0 3962
- C Gorecroft Dolly** EX-90 GMD
8-11 2x 365d 42,500 4.3 1813 2.7 1131
Life: 1992d 184,380 3.8 6994 2.8 5152



51

OAKFIELD MASTER MARGOT

840 3253984313 • Born July 21, 2022
99%RHA-I H.N. 6839 SUMMER YEARLING

GPTA +3.23T +2.20UDC +.86FLC 79R 12/22



Ms Smith-Oak PW D Maggie-ET "EX-93"
Nominated All-American & All-Canadian
(Full Sister to Granddam of Lot 51)



Ms Smith-Oak PW D Millie-ET "EX-93"
Res. All-National Sr. 3 Year Old 2019
(Granddam of Lot 51)

Golden-Oaks Master-ET

3139216917 *TR *TP *TC *TL *TD
PTA -36M +10F -4P 92R 12/22
PTA +3.76T +3.01UDC +1.04FLC GTPI +2054

Oakfield Benefit Margot-ET

3210256857 Very Good-87 VG-MS 3-00
2-07 3x 197d 17,490 4.0 704 3.2 566"RIP
S: Wedgwood Benefit-ET

Full sister to Millie:

Ms Smith-Oak PW D Maggie-ET EX-93

•Nom. All-American & All-Canadian Milking Yrlg. '17
•1st Sr. 2 Year Old Eastern Fall National 2018
•3rd Sr. 2 Year Old Int'l Holstein Show 2018
•4th Sr. 3 Year Old Royal Winter Fair 2019

2nd through 8th Dams:

Ms Smith-Oak PW D Millie-ET EX-93 EEEEE
3-05 3x 343d 33,830 3.8 1291 3.2 1077
•Res. All-National Sr. 3 Year Old 2019
•1st Sr. 3 & Int. Ch. Eastern Fall Nat'l 2019
•1st Sr. 3 Yr Old & Int. Ch. Western NY Sh. 2019
Smith-Oak Glwyn Mint-ET EX-94 EEEEE 3E
4-10 2x 365d 30,990 4.4 1360 2.8 881
Life: 2250d 160,640 4.1 6578 3.1 5007
•1st 5 Yr Old, Senior & Res. Grand Champion,
Mideast Spring National 2013
•2nd 5 Year Old Mideast Summer National 2013
•1st Jr. 3 & Int. Ch. Mideast Summer Nat'l 2011
Mu-Ke Linjet Marissia-ET *RC EX-93 3E
5-09 2x 305d 27,620 4.3 1175 3.0 824
Life: 1911d 121,290 4.4 5279 3.3 4016
•All-PA Aged Cow 2005
•Res. Grand Champ. NW PA Champ. Sh. 2005
•HM All-PA 4 Year Old 2004
Walnut-Hills Strato Mid-Red VG-87
7-04 2x 365d 26,420 4.2 1100 3.0 784
Life: 1895d 120,540 3.8 4625 3.1 3703
Walnut-Hills Mellisa-Red GP-80
Walnut-Hills Triple Mabel VG-86
6-09 2x 354d 23,360 3.7 853 3.0 695
Forage-Acres Watt-EE Mamie EX-90
5-03 2x 365d 22,350 4.0 893
Forage-Acres Triune Manda-Twin EX-91 2E
4-08 2x 332d 23,920 4.5 1070
Life: 2682d 153,090 4.2 6448

52

OAKFIELD HANANS MIMI-ET

840 3231712539 • Born December 4, 2021
99%RHA-I H.N. 6541 WINTER YEARLING

GTPI +2712 +625NM +3.1PL
GPTA +3.05T +2.63UDC +1.48FLC 79R 12/22

Maternal sisters to Mimi:

OCD Doc Mischievous-ET VG-88-2Y-CAN
2-02 2x 285d 20,304 4.3 873 3.3 679
•2nd Jr. 2 Yr Old W. Ontario Fall Showcase 2021
•2nd Jr. 3 Yr Old Ontario Summer Show 2022

Oakfield Moment Marisa-ET VG-88

•Nom. All-American Milking Yearling 2022
•6th Milking Yearling International Show 2022
Numerous maternal brothers in A.I. including:
OCD Thunder Struck-ET 250HO15329
GPTA +3.34T +2.33UDC +.94FLC 12/22
OCD Mystic Crush-ET 250HO15236
GPTA +3.25T +3.04UDC +1.02FLC 12/22

Full sister to Missy 4212:

OCD Delta Missy 4202-ET EX-93-5Y-CAN 4*
•Numerous sons in A.I. including Moment,
Mission & Maverick



OCD Delta Missy 4212-ET "EX-94 2E"
(Dam of Lot 52, Granddam of Lot 53)

Siemers Exc Hanans 31753-ET

3143986722 *TR *TP *TC *TY *TV
PTA +266M +76F +36P 82R 12/22
PTA +3.75T +2.93UDC +2.39FLC GTPI +2816

OCD Delta Missy 4212-ET

3127421836 Excellent-94 (MS:97) 2E 6-01
GPTA +2.71T +2.53UDC +.90FLC GTPI +2463
4-04 3x 365d 36,340 3.8 1378 3.3 1213
5-10 2x 302d 34,370 3.9 1353 3.1 1065
3-01 3x 365d 34,300 3.8 1313 3.1 1080
Life: 1449d 139,920 3.9 5400 3.2 4497
S: Mr Mogul Delta 1427-ET



Oakfield Moment Marisa-ET "VG-88"
Nominated All-American Milking Yearling 2022
(Maternal Sister to Lot 52)

2nd through 7th Dams:

Butz-Hill Magical Missy-ET EX-94 2E 5*
4-09 3x 365d 31,940 3.7 1182 3.3 1048
Morsan Man D Missy-ET VG-85 2*
2-04 2x 305d 20,450 5.5 1124 3.5 722
Valleyville Dolman Missy VG-89-4Y-CAN 7*
3-11 2x 365d 44,648 4.6 2075 3.5 1545
Eastside Lewisdale Gold Missy EX-95 2E 32*
5-00 2x 365d 40,483 4.2 1711 3.2 1314
•Supreme Champion WDE & RAWF 2011
•All-American & All-Canadian 5 Year Old 2011
•All-American Junior 3 Year Old 2009
•All-American & All-Canadian Jr. 2 Year Old 2008
•Holstein Canada Cow of the Year 2012
Stadacona Outside Abel VG-88-4Y-CAN 38*
3-03 2x 365d 36,599 4.6 1695 3.0 1093
Stadacona Progress Anibel VG-85-3Y-CAN 2*
4-03 2x 365d 38,186 3.4 1312 3.2 1208

53

OAKFIELD HAND-SHAKE MAJESTIC

840 3244675188 • Born March 30, 2022
99%RHA-I H.N. 6782 SPRING YEARLING

GTPI +2667
GPTA +3.13T +2.97UDC +1.83FLC 79R 12/22

Maternal sisters to Majestic:

OCD Doc Mischievous-ET VG-88-2Y-CAN
2-02 2x 285d 20,304 4.3 873 3.3 679
•2nd Jr. 2 Yr Old W. Ontario Fall Showcase 2021
•2nd Jr. 3 Yr Old Ontario Summer Show 2022

Oakfield Moment Marisa-ET VG-88
•Nom. All-American Milking Yearling 2022
•6th Milking Yearling International Show 2022

Full sister to Missy 4212:

OCD Delta Missy 4202-ET EX-93-5Y-CAN 4*
•Numerous sons in A.I. including Moment,
Mission & Maverick

Maternal sister to Missy 4212:

OCD Yoder Missy 3961-ET EX-92-3E-CAN
5-06 3x 365d 33,036 4.5 1481 3.6 1175

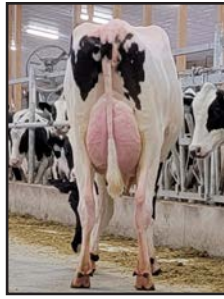

Oakfield Crushable Majestic-ET "EX-91 EX-MS"
(Dam of Lot 53, Maternal Sister to Lot 52)

Siemers Handshake 32706-ET

3208357331 *TR *TP *TC *TY *TV
PTA -192M +57F +29P 82R 12/22
PTA +2.90T +2.56UDC +2.04FLC GTPI +2727

Oakfield Crushable Majestic-ET

3134445444 Excellent-91 VEEEE 3-02
GTPI +3.07T +2.70UDC +1.12FLC 84R 12/22
2-00 3x 284d 24,770 3.9 954 3.1 776
S: Oh-River-Syc Crushabull-ET

Numerous maternal brothers in A.I. including:

OCD Thunder Struck-ET 250HO15329
GPTA +3.34T +2.33UDC +.94FLC 12/22
OCD Mystic Crush-ET 250HO15236
GPTA +3.25T +3.04UDC +1.02FLC 12/22

2nd through 8th Dams:

OCD Delta Missy 4212-ET EX-94 (MS:97) 2E
4-04 3x 365d 36,340 3.8 1378 3.3 1213
Butz-Hill Magical Missy-ET EX-94 2E 5*
4-09 3x 365d 31,940 3.7 1182 3.3 1048
Morsan Man D Missy-ET VG-85 2*
2-04 2x 305d 20,450 5.5 1124 3.5 722
Valleyville Dolman Missy VG-89-4Y-CAN 7*
3-11 2x 365d 44,648 4.6 2075 3.5 1545
Eastside Lewisdale Gold Missy EX-95 2E 32*
5-00 2x 365d 40,483 4.2 1711 3.2 1314
•Supreme Champion WDE & RAWF 2011
•All-American & All-Canadian 5 Year Old 2011
•All-American Junior 3 Year Old 2009
•All-American & All-Canadian Jr. 2 Year Old 2008
Stadacona Outside Abel VG-88-4Y-CAN 38*
Stadacona Progress Anibel VG-85-3Y-CAN 2*

54

OAKFIELD CHIEF RASPBERRY-ET

840 3231712588 • Born March 16, 2022
99%RHA-I H.N. 6590 SPRING YEARLING

GPTA +1.46T +.91UDC +.54FLC 82R 12/22

Maternal sisters to Raspberry:

Oakfield Door Raindrop-ET EX-90 EX-MS
2-03 2x 361d 29,570 4.7 1380 3.7 1087

Oakfield D Raggedy Anne-ET EX-90
2-04 3x 365d 30,030 3.9 1186 3.3 1000

Oakfield Cinder Roslyn-ET EX-90-4Y-CAN
•Res. All-Ontario 4-H Sr. Calf 2018
•1st Sr. Calf Ontario Summer Show 2018

Oakfield Callen Radiant-ET VG-87-5Y-CAN
•Junior Champion, Junior All-Ontario 2018

Full sisters to Rachelle:

Craigcrest Rubies Gold Rejoice-ET EX-94
•All-American & All-Canadian Sr. 2 Yr Old 2011
•All-American & All-Canadian Winter Yrlg. 2010
Craigcrest Rubies Smarty Pants-ET EX-94-CAN
•All-Canadian Sr. 2 Year Old 2019
•Nom. All-American 4 Year Old 2021

Stantons Chief-ET

3129015989 *TC *TY *TV *TL *TD
PTA +782M +9F +20P 98R 12/22
PTA +2.24T +2.26UDC +.52FLC GTPI +2299

Craigcrest Rubies Rachelle-ET

CAN11732999 Excellent-94 EEEEE *TR *TL *TD
3-10 2x 365d 28,500 4.2 1197 3.4 981
2-11 3x 330d 24,320 4.0 972 3.3 796
2-01 3x 331d 20,990 4.0 848 3.2 675
•HHM All-New York 4 Year Old 2017
•HM All-American Jr. 3 Year Old 2016
•2nd Jr. 3 Year Old International Show 2016
•1st Jr. 3 Year Old NY Spring Show 2016
•All-New York Jr. 3 Year Old 2016
•Res. All-New York Jr. 2 Year Old 2015
S: Braedale Goldwyn

Full sisters to Rachelle:

Craigcrest Rubies Gold Ring-ET EX-93-2E
Craigcrest Rubies Resolution-ET EX-93-5E
Craigcrest Rubies Gold Nugget-ET EX-92-3E



Craigcrest Rubies Rachelle-ET "EX-94"
(Dam of Lot 54)



Craigcrest Rubies Smarty Pants-ET "EX-94"
(Full Sister to Dam of Lot 54)

2nd through 4th Dams:

Montdale Dundee Rubie-Tw EX-93-CAN 12*
4-08 2x 329d 27,692 4.1 1135 3.3 922
•1st Sr. 2 Year Old Dufferin & Wellington 2004
•2nd Sr. 2 Year Old Ontario Summer Show 2004
•Nom. All-Canadian 4-H Sr. Calf 2002
K A S Carlton Ruby EX-91-5E-CAN 10*
6-03 2x 365d 30,593 4.0 1232 2.9 883
•7 EX, 7 VG daughters
K A S Quo Closure EX-90 3*
Life: 14 lact. 222,638 4.2 9416 3.2 7015

55

HEIFER CALF-RED

pending • Born December , 2022
99%RHA-I WINTER HEIFER CALF

Maternal sisters to Shea & Schocktop:

Oakfield A Champagne-Red-ET EX-94-2E-CAN
3-00 2x 365d 32,381 3.9 1268 3.5 1142
•Grand Champion Int'l R&W Show 2018
•All-American R&W Jr. 3 Year Old 2018
•Res. All-Canadian Jr. 3 Year Old 2018
•Res. All-Canadian R&W Junior Cow 2018

Oakfield RB Shantay-Red-ET EX-91
•HM All-American R&W Milking Yearling 2016

Oakfield Def Selena-Red-ET EX-90
•Nom. All-American R&W Fall Calf 2016
•Junior Champion Western Spring National 2016

Oakfield Armani Smiley-ET VG-87
•2nd Jr. 2 Year Old PA Spring Show 2017

Oakfield Sandstorm-Red-ET VG-89
1-11 2x 365d 22,279 3.7 825 3.0 669"



Oakfield A Champagne-Red-ET "EX-94 2E"
Grand Champion Int'l R&W Show 2018
(Maternal Sister to Dams of Lots 55 & 56)

Riverdown Unstopabull-Red

CAN11801450 *TY *TV *TL
PTA -429M -24F -24P 99R 12/22
PTA +2.18T +2.20UDC +1.39FLC GTPI +1975

Oakfield Cali Shea-Red-ET

3134444607 Excellent-90 VEVVE 6-01
3-01 3x 365d 32,500 3.0 990 3.1 1008
2-00 3x 327d 23,920 3.3 757 3.1 734
4-10 3x 294d 23,860 3.3 779 2.9 685
5-10 3x 180d 14,700 2.9 425 2.7 397" RIP
Life: 1355d 109,190 3.2 3477 3.0 3309
S: EK-STJ California-Red-ET

Full sister to Shea:

Oakfield CA Shocktop-Red-ET VG-88
4-03 2x 315d 34,710 3.4 1173 3.1 1071
•Dam of Lot 55

Sharmaine

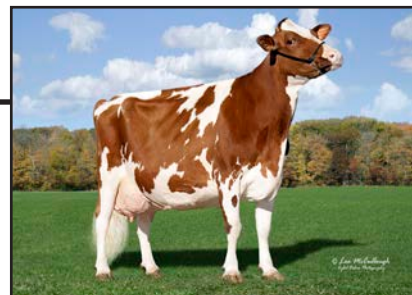

Stony-Pillar Sharmaine-Red "EX-94 2E"
(Granddam of Lots 55 & 56)

56

OAKFIELD WAR STRAWBERRY-RED

840 325398381 • Born October 19, 2022
99%RHA-I H.N. 6907 FALL HEIFER CALF

GPTA +1.93T +1.03UDC +.51FLC 81R 12/22

Full sister to Strawberry:

Oakfield Warrior Shine-Red
•All-American R&W Fall Yearling 2022
•1st Fall Yearling International R&W Show 2022
•Nom. Jr. All-American R&W Fall Calf 2021

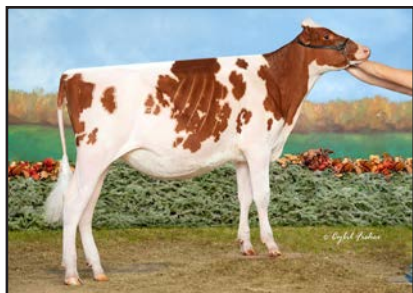

Oakfield Warrior Shine-Red
All-American R&W Fall Yearling 2022
(Full Sister to Lot 56)

Mr Blondin Warrior-Red-ET

3139655530 *TP *TC *TY *TV *TL *TD
PTA -802M -19F -16P 98R 12/22
PTA +3.20T +1.66UDC +1.64FLC GTPI +1807

Oakfield CA Shocktop-Red-ET

3134444609 Very Good-88 VVVVV 5-08
4-03 3x 315d 34,710 3.4 1173 3.1 1071
5-03 3x 365d 32,970 3.1 1028 3.2 1040
3-00 3x 358d 28,920 3.2 937 3.3 942
2-00 3x 298d 22,970 3.5 807 3.0 699
Life: 1381d 121,250 3.3 4020 3.1 3817
S: EK-STJ California-Red-ET

Full sister to Shocktop:

Oakfield Cali Shea-Red-ET EX-90

Maternal sisters to Shea & Schocktop:

Oakfield A Champagne-Red-ET EX-94-2E-CAN
3-00 2x 365d 32,381 3.9 1268 3.5 1142
•Grand Champion Int'l R&W Show 2018
•All-American R&W Jr. 3 Year Old 2018
•Res. All-Canadian Jr. 3 Year Old 2018
•Res. All-Canadian R&W Junior Cow 2018

Oakfield RB Shantay-Red-ET EX-91
•HM All-American R&W Milking Yearling 2016

2nd through 6th Dams of Lots 54 & 55:

Stony-Pillar Sharmaine-Red EX-94 2E
7-00 2x 299d 20,230 3.8 773 3.0 599
8-00 3x 305d 26,860 2.9 771 2.9 787
Life: 1594d 106,750 3.3 3536 3.1 3287
•Grand Champion WNY Regional R&W 2011
•2nd 5 Year Old NY Spr. Int'l R&W Show 2010
Stony-Pillar RM Shayla-Red VG-87
2-06 3x 305d 17,010 3.7 631 3.0 514
•4th Jr. 2 Year Old PA All-American R&W 2003
Sher-Don Apollo Shara-Red VG-88 EX-MS
7-01 3x 303d 26,680 3.2 842 2.9 777
Life: 2368d 181,040 3.3 5905 2.9 5268
Sher-Don Neutron Sweet-Red VG-85
4-07 2x 365d 28,530 3.6 1014 3.1 893
Sher-Don Threat Sugar-Red VG-88
4-08 2x 305d 24,250 3.5 851 2.8 676
Life: 2358d 166,170 3.3 5514 2.8 4654

57

OAKFIELD WIND- BROOK BAMBI-ET

840 3217509435 • Born December 20, 2020
H.N. 6251 SR. 2 YEAR OLD

Very Good-85 VG-MS 2-02
GPTA +1.61T +1.50UDC +.61FLC 81R 12/22
1-10 2x 49d 3,598 4.3 1 56 3.3 118"RIP
First 2 tests avg: 73 lbs. 4.34% 3.28% SCC 30

Fresh: November 19, 2022

Maternal sister Biloxy:

Jacobs Solomon Bridal-ET EX-90 EX-MS
3-00 2x 305d 28,672 4.5 1240 3.4 908"
•All-American Jr. 2 Year Old 2019



Jacobs Sid Beauty-ET "EX-95"
All-American Jr. 3 Year Old 2015
(Full Sister to Dam of Lots 57 & 58)



Jacobs Sid Biloxy-ET "EX-92 EX-MS"
(Dam of Lots 57 & 58)

Gillette Windbrook-ETS

CAN7816429 EX-97 Extra *CD *TY *TV *TL *TD
PTA -22M +17F +7P 99R 12/22
PTA +1.62T +.77UDC +1.56FLC GTPI +1994

Jacobs Sid Biloxy-ET

CAN109939802 Excellent-92 EX-MS 5-01 *TR
GPTA +2.00T +1.51UDC +.23FLC 85R 12/22
4-00 2x 305d 32,490 4.4 1432 3.1 1023
3-01 3x 345d 27,800 3.4 955 3.0 823
A2/A2 • AA
S: Pine-Tree Sid-ET

Full sister to Biloxy:

Jacobs Sid Beauty-ET EX-95
4-07 2x 315d 33,029 3.6 1159 2.9 952"
•All-American Jr. 3 Year Old 2015
•1st Jr. 3 Yr Old & Int. Champ. Int'l Show 2015

2nd through 8th Dams:

Jacobs Goldwyn Britany-ET EX-96-2E 29*
6-01 2x 352d 41,446 4.0 1675 4.0 1299
Life: 4 lact. 134,617 4.1 5516 3.3 4482
•Holstein Canada Cow of the Year 2017
•Res. All-Canadian 4 Year Old 2011
•1st 4 Year Old Royal Winter Fair 2011
Jacobs Jasper Best VG-88-4Y-CAN 22*
4-07 2x 336d 41,089 4.0 1633 3.1 1280
Jacobs Storm Bette EX-91-2E-CAN 6*
3-11 2x 329d 35,362 4.4 1554 3.5 1224
Cotopierre Lindy Bertha EX-2E-CAN 25*
9-05 2x 307d 36,832 4.4 1607 3.5 1290
Cotopierre Starbuck Bine EX-CAN 4*
9-09 2x 305d 25,825 4.0 1023 3.2 827
Cotopierre Tempo Binette EX-CAN
7-11 2x 305d 24,246 3.7 891 3.2 795
Cotopierre Tino Bisquette VG-86 2*

58

MS CASH-AL DEMP- SY BROOKE-ET

840 3253984356 • Born September 10, 2022
H.N. 6882 FALL HEIFER CALF

Full sister to Biloxy:

Jacobs Sid Beauty-ET EX-95
4-07 2x 315d 33,029 3.6 1159 2.9 952"
•All-American Jr. 3 Year Old 2015
•1st Jr. 3 Yr Old & Int. Champ. Int'l Show 2015
Daughter of Sid Beauty by Dempsey:
Sidbeauty Dmpsy Brittany-ET EX-94 MS:96
3-07 2x 307d 31,705 4.0 1273 3.1 984"
•Nom. All-American Summer Jr. 2 Year Old 2019
•6th 4 Year Old & BB&O International Show 2021

Maternal sister Biloxy:

Jacobs Solomon Bridal-ET EX-90 EX-MS
3-00 2x 305d 28,672 4.5 1240 3.4 908"
•All-American Jr. 2 Year Old 2019



Sidbeauty Dmpsy Brittany-ET "EX-94"
Nom. All-American Summer Jr. 2 Yr Old 2019
(100% Sister to Lot 58)



Jacobs Goldwyn Britany-ET "EX-96 2E"
Res. All-Canadian 4 Year Old 2011
(Granddam of Lots 57 & 58)

Lirr Drew Dempsey

61083609 EX-93 *TR *CD *TP *TY *TV
PTA -755M -4F -5P 99R 12/22
PTA +1.67T +1.08UDC +1.03FLC GTPI +1916

Jacobs Sid Biloxy-ET

CAN109939802 Excellent-92 EX-MS 5-01 *TR
GPTA +2.00T +1.51UDC +.23FLC 85R 12/22
4-00 2x 305d 32,490 4.4 1432 3.1 1023
3-01 3x 345d 27,800 3.4 955 3.0 823
A2/A2 • AA
S: Pine-Tree Sid-ET

2nd through 8th Dams:

Jacobs Goldwyn Britany-ET EX-96-2E 29*
6-01 2x 352d 41,446 4.0 1675 4.0 1299
Life: 4 lact. 134,617 4.1 5516 3.3 4482
•Holstein Canada Cow of the Year 2017
•Res. All-Canadian 4 Year Old 2011
•1st 4 Year Old Royal Winter Fair 2011
Jacobs Jasper Best VG-88-4Y-CAN 22*
4-07 2x 336d 41,089 4.0 1633 3.1 1280
Jacobs Storm Bette EX-91-2E-CAN 6*
3-11 2x 329d 35,362 4.4 1554 3.5 1224
Cotopierre Lindy Bertha EX-2E-CAN 25*
9-05 2x 307d 36,832 4.4 1607 3.5 1290
Cotopierre Starbuck Bine EX-CAN 4*
9-09 2x 305d 25,825 4.0 1023 3.2 827
Cotopierre Tempo Binette EX-CAN
7-11 2x 305d 24,246 3.7 891 3.2 795
Cotopierre Tino Bisquette VG-86 2*

59

OAKFIELD LAMB CHOCOLATE-ET

840 3244675044 • Born September 5, 2022
H.N. 6638 FALL HEIFER CALF

GPTA +2.32T +1.81UDC +1.17FLC 81R 12/22

Farnear Delta-Lambda-ET

3125993715 GM *TR *TP *TC *TY
PTA +1259M +45F +44P 99R 12/22
PTA +2.71T +2.99UDC +.80FLC GTPI +2782

OCD Bradnick Candy-ET

3010975216 Excellent-94 EEEEE 3E *TR *TL
GPTA +2.33T +1.43UDC +1.25FLC 88R 12/22
5-11 3x 365d 43,200 3.9 1671 3.1 1333
7-05 2x 365d 40,500 3.6 1450 3.1 1239
4-00 2x 365d 36,080 3.9 1412 3.1 1102
Life: 2054d 175,300 3.8 6583 3.2 5635
•2nd Aged Cow NY State Show 2020
•2nd Aged Cow Eastern Fall National 2019
•3rd Aged Cow Northeast Spring National 2019
•All-New York 4 Year Old 2017
•Res. Grand Champion NY Spring Show 2017
•Grand Champion & Best B&O NY St. Fr. 2017
•1st 4 Year Old CNY Regional Show 2017
•Nom. All-American Sr. 2 Year Old 2015
•1st & Res. Int. Ch. Northeast Fall National 2015
S: Regancrest-GV S Bradnick-ET



OCD Bradnick Candy-ET "EX-94 3E"
Nom. All-American Sr. 2 Year Old 2015
(Dam of Lot 59)

2nd through 12th Dams:

Windy-Knoll-View Chantel-ET VG-88
1-11 3x 305d 21,360 3.4 720 3.1 654
Windy-Knoll-View Chanel-ET EX-94 3E
8-10 2x 365d 38,820 3.8 1481 3.0 1147
•Nom. All-American Junior 3 Year Old 2006
Windy-Knoll-View Catherine EX-90
6-10 2x 365d 24,790 3.5 873 3.0 756
Windy-Knoll-View Juror Cass EX-94 3E
5-09 2x 365d 40,620 3.1 1269 3.1 1260
Windy-Knoll-View Cassandra EX-90
Windy-Knoll-View Caitlin EX-90
Windy-Knoll-View Supreme Chris EX-90
Windy-Knoll-View Bova Christie EX-91 2E
Windy-Knoll-View Jerry Crystal EX-92 2E
Windy-Knoll-View CD Cindy-OC EX-90 2E
Strother CM Burke Crusader VG-85

60

OAKFIELD-BRO J FARRAH *RC *PC

840 3231712494 • Born October 22, 2021
99%RHA-I *RC *PC H.N. 6496
MILKING YEARLING

GPTA +1.64T +.84UDC +.31FLC 78R 12/22

Bred 9/01/22 to Farnear Altitude-Red-ET
551HO3617 (ultrasound female) due 6/10/23

Maternal sister to Filene:

Oakfield- Bro Fantasia-ET EX-94 3E
8-07 2x 301d 23,190 3.4 791 3.2 743

Fantasia's daughter:

Littleholme Fairytale-Red EX-94 2E MS:95
6-04 2x 305d 31,160 3.6 1137 2.9 919



Littleholme Fairytale-Red "EX-94 2E"
(Same Maternal Line as Lots 60 & 61)



Oakfield-Bro Fantasia-ET "EX-94 3E"
(Maternal Sister to Dams of Lots 60 & 61)

Cycle Jails Journey-Red-ET

3204381634 *TP *TC *TY *TV *TL
PTA -187M -26F -19P 81R 12/22
PTA +2.83T +2.20UDC +1.00FLC 80R 12/22

Oakfield-Bro Ladd Filene-ET *RC *PO

3134444651 Excellent-90 EEVVE 2E *RC *PO
4-02 3x 365d 35,960 4.0 1429 3.2 1153
5-04 3x 361d 33,680 4.0 1363 3.2 1068
3-02 3x 292d 26,460 3.7 987 3.2 839
2-02 3x 315d 21,850 4.3 949 3.4 739
6-04 3x 93d 7,540 4.2 318 3.2 245"RIP
Life: 1354d 119,240 4.0 4777 3.2 3841
S: Tiger-Lily Ladd P-Red-ET

2nd through 8th Dams:

Penn-Gate Storm Fleurel-ET EX-94 2E DOM
6-00 2x 365d 36,770 3.4 1265 3.0 1090
Life: 1220d 101,530 3.8 3882 3.0 3080
•25 Excellent daughters
Penn-Gate Skychief Finesse EX-95 3E DOM
9-00 2x 365d 36,760 3.8 1386 3.2 1158
Life: 2245d 161,510 4.5 7311 3.3 5285
•23 Excellent daughters
Penn-Gate Starbuck Finesse 2E-94 GMD DOM
8-02 2x 305d 30,040 3.8 1133 3.4 1010
Life: 2220d 166,730 3.7 6252 3.5 5902
•Member Nom. All-American Best 3 Females
•8 Excellent daughters
Penn-Gate Elevation Flashie 5E-94 GMD DOM
7-01 2x 365d 32,410 4.3 1382 3.2 1025
Life: 3872d 260,540 4.4 11435 3.3 7091

61

OAKFIELD-SIS WAR FLAMINGO *RC

840 3244675007 • Born April 17, 2022
99%RHA-I H.N. 6601 SPRING YEARLING



Penn-Gate Storm Fleurel-ET "EX-94 2E"
(Granddam of Lots 60 & 61)

Mr Blondin Warrior-Red-ET

3139655530 *TP *TC *TY *TV *TL *TD
PTA -802M -19F -16P 98R 12/22
PTA +3.20T +1.66UDC +1.64FLC GTPI +1807

Oakfield-Sis Byw Florida-ET

3134445258 Very Good-88 VG-MS 3-07
3-01 3x 305d 35,230 3.9 1368 3.1 1084
4-01 3x 295d 33,690 3.8 1268 3.0 1002"RIP
S: Oh-River-Syc Byway-ET

2nd through 8th Dams:

Penn-Gate Storm Fleurel-ET EX-94 2E DOM
6-00 2x 365d 36,770 3.4 1265 3.0 1090
Life: 1220d 101,530 3.8 3882 3.0 3080
•25 Excellent daughters

Penn-Gate Skychief Finesse EX-95 3E DOM
9-00 2x 365d 36,760 3.8 1386 3.2 1158
Life: 2245d 161,510 4.5 7311 3.3 5285
•23 Excellent daughters

Penn-Gate Starbuck Finesse 2E-94 GMD DOM
8-02 2x 305d 30,040 3.8 1133 3.4 1010
Life: 2220d 166,730 3.7 6252 3.5 5902
•Member Nom. All-American Best 3 Females
•8 Excellent daughters

Penn-Gate Elevation Flashie 5E-94 GMD DOM
7-01 2x 365d 32,410 4.3 1382 3.2 1025
Life: 3872d 260,540 4.4 11435 3.3 7091

62

OAKFIELD UNIX HICCUP-ET

840 3253984278 • Born June 2, 2022
H.N. 6804 SUMMER YEARLING

GPTA +2.45T +2.14UDC +.88FLC 81R 12/22

Full sisters to Haidee:

Hez Hezbollahs Honour-ET EX-94
Hez Bo Atwood Ruth-ET EX-93
•1st Jr. 3 Year Old BC Spring Show 2018
Hez Atwood Haleigh-ET EX-92
Hez Atwood Heidilin-ET EX-92
Hez Atwood Helsa-ET EX-92

Maternal sisters to Haidee:

St-Jacob Goldwyn Hazel-ET EX-94 4E-CAN 2*
•Grand Champion Autumn Opportunity 2015
St-Jacob Goldwyn Hazie-ET EX-94
•Grand Champion VT State Show 2014
Hez Hezbollahs Honour-ET EX-94
•1st Jr. 2 Yr Old & Int. Ch. VT Holstein Show 2017
Hez Goldchip Hasana-ET EX-91
•Nom. All-American Milking Yearling 2017
Hez Destry Heloise-ET
•Grand Champion Mexico National Show 2016



Hez Atwood Haidee-ET "EX-92"
All-New York Sr. 2 Year Old 2015
(Dam of Lot 62)



Dubeau Dundee Hezbollah "EX-92"
All-American & All-Canadian
(Granddam of Lot 62)

Croteau Lesperron Unix-ET

CAN107567492 EX-96 ST *TY *TV *TL *TD
PTA +605M +21F +11P 99R 12/22
PTA +2.37T +2.21UDC +.21FLC GTPI +2322

Hez Atwood Haidee-ET

70074473 Excellent-92 EEVEE 4-08 *TR *TL
GPTA +3.29T +1.86UDC +2.22FLC 86R 12/22
4-06 3x 365d 33,540 4.1 1383 3.4 1139
2-06 3x 365d 26,230 4.1 1066 3.3 860
•All-New York Sr. 2 Year Old 2015
S: Maple-Downs-I G W Atwood-ET

Maternal sister to Haidee:

Borderview Goldwyn 2378-ET
•All-American Winter Heifer Calf 2020

2nd through 4th Dams:

Dubeau Dundee Hezbollah EX-92 10*
4-03 2x 365d 42,050 4.4 1859 3.1 1299
•Reserve All-American 4 Year Old 2011
•2nd 4 Y Old & HM Sr. Ch.Int'l Hol. Show 2011
•Grand Champion Midwest Spring National 2011
•All-Canadian Sr. 2 Year Old 2009
•All-American Sr. 2 Year Old 2009
•1st Sr. 2 Yr Old & Int. Ch., Int'l Show 2009

Dubeau Lyne La Trent Huit B EX-90-CAN 6*
5-05 2x 365d 28,583 4.3 1230 3.4 983

Dubeau Jy Antoinette VG-87-4Y-CAN 2*
4-03 2x 321d 29,111 3.9 1148 3.3 956



Ocean-View Sanchez Zasha "EX-93"
All-New York 4 Year Old 2018
(Dam of Lots 63 - 65)



2nd through 9th Dams of Lots 63 - 65:
Ocean-View Atwood Zandra-ET EX-93 2E
 6-03 2x 365d 48,170 4.8 2318 3.0 1459
 Life: 1919d 201,750 4.7 9496 3.2 6522
 •Aged Cow - 1st Production WI Champ. Sh. '16
 •National Elite & Region 5 Elite Performer
Ocean-View O Man Zabrina EX-91 2E GMD
 5-01 2x 365d 37,200 5.0 1877 2.9 1129
 Life: 1582d 139,330 4.6 6353 3.3 4609
Ocean-View Blitz Zabrina-ET VG-85
 4-00 2x 365d 39,620 4.0 1567 2.9 1158
Ocean-View Mandel Zandra 2E-95 GMD DOM
 3-09 2x 365d 37,710 4.2 1597 3.5 1325
 •Res. All-American Best 3 Females '98 & '02
 •1st Jr. 2 Yr Old Western Fall National 1998
 •Int. Champ. & HM Grand Western Fall Nat'l '98
 •Champion B&O Western Fall National 1998
 •Champion B&O Western Spring National 2000
 •Res. Sr. Champion CA State Show 2000
 •1st Aged Cow Western Spring National 2002
 •2nd 125,000 lb. Cow Western Spring Nat'l 2003
Moore-Farms Sexy Zandra EX-92 GMD DOM
 3-08 2x 365d 36,000 4.0 1422 3.1 1107
 Life: 3337d 263,670 3.8 10103 3.2 8476
Moore-Farms Valiant Smurf EX-90 GMD DOM
 7-08 2x 334d 31,710 4.2 1331 3.2 1025
 Life: 2406d 170,890 4.4 7454 3.4 5751
Moore-Farms Snotty Elevation EX-91 2E
 5-08 2x 330d 20,590 4.4 901 3.2 658
Moore-Farms Fond Snoop-Tw VG-86
 Life: 2375d 124,690 4.4 5458 3.3 2286

63

**OAKFIELD
DEMPSEY ZIP-ET**

840 3231712523 • Born September 9, 2021
 H.N. 6525 MILKING YEARLING
 S: Lirr Drew Dempsey

GPTA +1.40T +.83UDC +1.30FLC 81R 12/22

Bred 9/22/22 to Woodcrest King Doc 250HO12961
 (ultrasound female) due 7/01/23

64

**OAKFIELD
THSTRUCK ZEST-ET**

840 3244675014 • Born June 2, 2022
 99%RHA-I H.N. 6608 SUMMER YEARLING
 S: OCD Thunder Struck-ET

GPTA +2.38T +1.03UDC +.71FLC 79R 12/22

65

**OAKFIELD DEMPSEY
ZIPPER-ET**

840 3253984330 • Born September 1, 2022
 H.N. 6856 FALL HEIFER CALF
 S: Lirr Drew Dempsey

GPTA +2.24T +1.64UDC +.43FLC 81R 12/21

Lirr Drew Dempsey

61083609 EX-93 *TR *CD *TP *TY *TV
 PTA -755M -4F -5P 99R 12/22
 PTA +1.67T +1.08UDC +1.03FLC GTPI +1916

OCD Thunder Struck-ET

33204457423 *TR *TP *TC *TY *TV
 PTA +319M +40F +14P 82R 12/22
 PTA +3.34T +2.33UDC +.94FLC GTPI +2343

Ocean-View Sanchez Zasha

143384052 Excellent-93 EEEEE 5-07 *TR *TC
 2-09 2x 364d 34,840 4.8 1664 2.8 991
 3-09 3x 279d 27,160 4.1 1124 2.9 791
 5-03 2x 293d 28,780 3.8 1084 3.0 860
 •All-New York 4 Year Old 2018
 •2nd 4 Year Old Northeast Spring National 2018
 •3rd 4 Year Old Northeast Fall National 2018

66

**OAKFIELD DOC
PANDORA-ET**

840 3221358837 • Born September 3, 2020
99%RHA-I H.N. 6306 SR. 2 YEAR OLD

Very Good-86 VG-MS 2-05
GPTA +2.84T +1.46UDC +1.14FLC 80R 12/22
2-03 2x 55d 5,060 3.8 194 3.1 156"RIP
First 2 tests avg: 97 lbs. 3.4% 2.8% SCC 18

Fresh: December 10, 2022

Maternal sisters to Pandora:

Blondin Solomon Prickles-ET VG-89-2Y-CAN
2-08 2x 337d 28,404 3.9 1109 3.2 897
Blondin Solomon Pickle-ET VG-89-3Y-CAN
3-00 3x 365d 36,643 4.1 1515 3.2 1188



Skycrest Mincio Prickles "EX-95"
Res. All-American Sr. 3 Year Old 2017
(Dam of Lot 66)



Woodcrest King Doc

3132417775 EX-90 GM *TR *TP *TC *TY *TV
PTA +1581M +67F +53P 99R 12/22
PTA +3.19T +2.15UDC +1.95FLC GTPI +2794

Skycrest Mincio Prickles

CAN11608940 Excellent-95 EEEEE 6-02 2*
2-01 2x 365d 34,945 3.7 1294 3.1 1078
3-05 2x 288d 38,935 3.3 1265 2.9 1122
5-05 2x 305d 33,800 3.5 1180 2.6 890"
•Nom. All-American 5 Year Old 2019
•1st 5 Year Old Eastern Fall National 2019
•3rd 5 Year Old Royal Winter Fair 2019
•5th 5 Year Old International Show 2019
•1st 4 Year Old New York Spring Show 2018
•Res. All-American Sr. 3 Year Old 2017
•HM All-Canadian Sr. 3 Year Old 2017
•Grand Champion Ontario Summer Show 2017
S: Bertaiola Mincio-ET

2nd through 5th Dams:

Skycrest Braxton Plop EX-90-4Y-CAN
3-01 2x 331d 21,643 4.1 888 3.1 661
•3rd Jr. 3 Yr Old Westerner Championship 2014
Skycrest Goldwyn Peach Fuzz VG-88-4Y-CAN
6-02 2x 342d 28,437 4.5 1281 3.0 861
Life: 5 lact. 117,578 4.2 4907 3.2 3783
Skycrest Juror Piper EX-91-3E-CAN 7*
7-11 2x 365d 28,536 3.4 972 3.0 849
Life: 7 lact. 168,923 3.4 5666 3.0 5007
Skycrest Lindy Pepper VG-87-6Y-CAN 2*
5-09 2x 296d 24,337 4.1 999 3.4 838
Life: 6 lact. 113,857 4.0 4517 3.3 3779

67

**DUCKETT GOLDWYN
AVA-ET**

840 3250267995 • Born March 3, 2022
H.N. 1090 SPRING YEARLING



Dream-Team NK Amelia "EX-95 2E"
Nominated All-American 4 Year Old 2020
(Dam of Lot 67)



Braedale Goldwyn

CAN10705608 GP-84 GM Extra *CD *TY *TV *TL
PTA -696M -6F -11P 99R 12/22
PTA +1.06T +.62UDC +.78FLC GTPI +1873

Dream-Team NK Amelia

3123702958 Excellent-95 EEEEE 2E 7-00 *TR
GPTA +1.60T +1.28UDC +1.44FLC 85R 12/22
5-03 2x 365d 35,860 3.6 1308 3.1 1126
4-03 2x 305d 27,980 4.0 1130 3.0 833"
•Nom. All-American 4 Year Old 2020
•1st 5 Yr Old & Res. Sr. Ch. Mideast Spr. Nat'l '21
•Grand Champion MN State Show 2020
S: Gen-Mark Stmatic Sanchez

2nd through 6th Dams:

Dream-Team NK Dundee Angel EX-91 2E
5-06 2x 305d 19,100 4.0 763 3.2 603
Milksource Atwd Atlantis-ET VG-88 EX-MS
3-02 2x 303d 16,860 4.1 697 3.3 551
Amlaird Lee Alice-ET EX-94 2E
7-05 2x 365d 36,980 5.0 1837 3.2 1186
•All-American Jr. 2 Year Old 2003
Ms Kingstead Chief Adeen-ET EX-94 2E 11* DOM
3-05 2x 310d 30,180 4.0 1209 3.4 1020
•Nom. All-American Jr. 3 Year Old 2000
•Nom. All-American 4 Year Old 2001
•Member All-American Produce 2000 & 2001
•Res. All-American Produce of Dam 2014
C Aitkenbrae Starbuck Ada EX-94 2E 4* DOM
5-06 2x 356d 30,060 3.5 1043 3.5 1049
•All-American Produce of Dam 2000 & 2001
•All-American 3 Year Old 1990

68

OAKFIELD HANIKO BLEXY

840 3221358893 • Born March 1, 2021
99%RHA-I H.N. 6362 JR. 2 YEAR OLD

GPTA +2.93T +2.23UDC +1.47FLC 80R 12/22

Bred 9/03/22 to OCD Superman-ET 3236792746
(not ultrasounded) due 6/12/23



Ms Sid Blexy-ET"EX-94"
HHM All-American Jr. 3 Year Old 2020
(Granddam of Lot 68)



Miss Crush Blexy-ET "VG-87"
(Dam of Lot 68)

Siemers Lambda Haniko-ET

3144882592 *TC *TY *TV *TL *TD
PTA +306M +35F +30P 92R 12/22
PTA +3.47T +3.42UDC +1.23FLC GTPI +2575

Miss Crush Blexy-ET

3134445223 Very Good-87 VG-MS 3-05
GPTA +2.08T +1.25UDC +1.38FLC 83R 12/22
3-02 3x 322d 30,490 4.2 1268 3.1 943*RIP
2-02 3x 297d 22,490 3.6 802 3.0 678
A1/A2 • AE
•Due to calve April 3, 2023
S: Maverick Crush

2nd through 8th Dams:

Ms Sid Blexy-ET EX-94
4-03 2x 365d 41,910 4.2 1741 3.2 1360
•HHM All-American Jr. 3 Year Old 2020
Rosiers Blexy Goldwyn-ET EX-97 3E
8-10 2x 365d 47,660 3.9 1856 3.0 1442
Life: 2104d 216,970 4.2 9155 3.1 6771
•All-American Aged Cow 2017
•All-Canadian Mature Cow 2017
•Supreme Champion World Dairy Expo 2017
•Grand Champion International Show 2017
•1st Mature Cow Royal Winter Fair 2017
•Grand Champion WI Championship Show 2017
•Grand Champion NY Int'l Spring Show 2016
•1st 5 Year Old NY Int'l Spring Show 2016
•Grand Champion WI Championship Show 2016
•Nominated All-American 5 Year Old 2016
Rosiers Beyonce Dundee-ET EX-90-CAN 2*
3-09 2x 365d 27,853 4.2 1160 3.4 941
Rosiers Burka Triumphant EX-90-CAN 7*
6-08 2x 365d 29,681 4.7 1409 3.3 994
Life: 4 lact. 127,082 4.8 6116 3.5 4484
Rosiers Burdy Vision VG-87-3Y-CAN 9*
6-07 2x 365d 26,718 4.9 1310 3.4 910
Life: 6 lact. 141,145 4.9 6938 3.4 4846
Rosiers Branda Prelude VG-88-CAN 2*
10-1 2x 365d 24,980 4.5 1133 3.3 825
Life: 8 lact. 174,997 4.2 7399 3.3 5772
Rosiers Bernet Persistent EX-4E-CAN 12*
7-08 2x 305d 26,468 3.3 886 3.3 871
Life: 9 lact. 220,367 3.4 7458 2.8 6239

69

HEIFER CALF-ET

pending • Born December , 2022
WINTER HEIFER CALF

Maternal sisters to Lot 68:

Kingsway Goldwyn Elizabeth-ET EX-93-4Y-CAN
3-00 2x 365d 33,287 4.7 1578 3.3 1082
•1st 4 Year Old Lindsay Exhibition 2018
Kingsway Goldwyn Elsie-ET EX-90-2E-CAN
4-10 2x 355d 24,718 4.8 1182 3.6 888
•Nom. All-American Milking Yearling 2015
•Res. All-Ontario Milking Yearling 2015
Kingsway Goldwyn Elvira-ET EX-90-4Y-CAN
•HM All-Ontario Sr. 2 Year Old 2018



Nipponia R D Lizabeth-ET "EX-96 3E"
HM All-Canadian Longtime Prod. Cow 2016
(Dam of Lot 69)

Walnutlawn Sidekick

CAN12508113 VG-85 *TR *TY *TV *TL *TD
PTA -1176M +7F -10P 98R 12/22
PTA +2.99T +2.41UDC +.97FLC GTPI +2192

Nipponia R D Lizabeth-ET

CAN7782151 EX-96-3E-CAN 7*
8-05 2x 365d 42,112 4.0 1691 3.0 1249
6-06 2x 365d 37,890 3.4 1272 3.0 1141
4-08 2x 365d 34,839 3.5 1230 2.9 1021
Life: 5 lact. 170,224 3.6 6124 3.2 5443
•HM All-Canadian Longtime Production Cow 2016
•HM Grand Champion Ontario Summer Sh. 2016
•Grand Champion Northumberland 2014
•Grand Champion Northumberland 2012
S: Regancrest Dundee

2nd through 6th Dams:

Altagen Lee Lena-ET EX-91-2E-CAN 4*
5-03 2x 365d 45,463 3.1 1415 3.0 1360
Life: 4 lact. 136,019 3.2 4332 3.1 4237
•1st 5 Year Old Ontario Summer Show 2006
•2nd Sr. 3 Yr Old Ontario Spring Discovery 2004
•2nd Sr. 3 Yr Old Dufferin & Wellington 2004
•3rd Sr. 3 Year Old Autumn Opportunity 2004
Acme Star Lily EX-94 EEEEE 8*
7-07 2x 365d 35,800 3.8 1358 3.0 1060
5-03 2x 365d 35,818 3.7 1338 3.2 1146
Life: 5 lact. 169,331 3.7 6193 3.2 5452
•Grand Champion Int'l Holstein Show 1998
•Grand Champion RAWF 1997, 1998 & 1999
•All-American 1997 & 1998
•All-Canadian 1995, 1997 & 1998
•Res. All-Canadian Mature Cow 1999
Acme Anthony Lil VG-88-5Y-CAN
8-10 2x 365d 24,590 4.1 1001 3.8 926
Life: 6 lact. 127,512 4.3 5529 3.7 4753
Kruisdale Sheik Lilly VG-85
5-06 2x 345d 21,499 4.5 957
Kruisdale Mark Snowwhite VG-85
5-06 2x 359d 22,015 3.8 840

70

**EATONHOLME LMBD
KAMIKAZE-ET**

840 3253984357 • Born September 10, 2022
H.N. 6883 FALL HEIFER CALF

GPTA +1.60T +1.47UDC +.81FLC 81R 12/22

71

**EATONHOLME
LAMBDA KAYLA-ET**

840 3253984415 • Born December 6, 2022
H.N. 6941 WINTER HEIFER CALF

72

**FIRST CHOICE
FEMALE**

Three (3) female pregnancies due June 16, 2023
S: *Oh-River-Syc Crushabull-ET*

TERMS: 35% Down; Balance due @ 4 months

Maternal sister to Lots 71 & 72

Oakfield Awe Happy-Red-ET EX-91
3-10 2x 365d 39,620 4.3 1701 3.4 1329

Farnear Delta-Lambda-ET

3125993715 GM *TR *TP *TC *TY
PTA +1259M +45F +44P 99R 12/22
PTA +2.71T +2.99UDC +.80FLC GTPI +2782

TC Sanchez Kristina

CAN9972095 Excellent-96 EEEEE 2E *TR *TL
8-03 2x 307d 39,860 3.4 1367 3.0 1177
3-06 2x 357d 26,871 3.2 866 2.9 784
•Nom. Lifetime Production Cow 2020
•1st Lifetime Prod. Cow Northeast Nat'l 2020
•4th Lifetime Prod. Cow North American 2020
•Nom. All-American 150,000 lb. Cow 2018
•1st 150,000 lb. Cow Eastern Fall Nat'l 2018
•HM Grand Champion NY Spring Show 2018
•Res. All-Canadian Mature Cow 2016
•Res. All-American Aged Cow 2016
•2nd Aged Cow International Show 2016
•Nom. All-American 5 Year Old 2015
•Jr. All-American 5 Year Old 2015
•1st 5 Yr Old & HM Grand Champ. Int'l Jr. Sh. '15
•3rd & BU 5 Year Old International Show 2015
•1st 5 Yr Old & Grand Champion NY St. Fr. 2015
•5th 5 Yr Old Royal Winter Fair 2015
S: *Gen-Mark Stmatic Sanchez*



TC Sanchez Kristina "EX-96 2E"
Res. All-American Aged Cow 2016
(Dam of Lots 70 & 71)

2nd through 6th Dams:

TC Terrason Krista EX-92-4E-CAN
10-9 2x 365d 37,487 3.7 1398 2.8 1062
Life: 7 lact. 200,892 3.7 7507 3.2 6407
•1st Mature Cow & Res. Grand Frontenac 2009
TC Rudolph Kristy VG-85-3Y-CAN 2*
3-03 2x 305d 24,833 3.5 873 3.1 761
TC Astre Dawn GP-84-2Y-CAN
3-03 2x 324d 28,003 3.3 913 2.9 818
TC Counselor Dena VG-85-CAN
3-04 2x 305d 21,687 3.9 838 3.5 767
Trent Canal Warden Melanie VG-85-CAN
6-11 2x 365d 33,340 4.0 1340 3.3 1113
Life: 6 lact. 159,434 4.0 6407 3.4 5406
•Nom. All-American Senior Calf 1988
•Nom. All-Canadian Senior Calf 1988



Oakfield Reality Harmony-ET *RC "3E-95"
Grand Champion New England Show 2020
(Dam of Lot 72)

Oh-River-Syc Crushabull-ET

3135145001 EX-92 *TC *TY *TV *TL *TD
PTA +198M +19F +4P 98R 12/22
PTA +3.51T +3.06UDC +1.53FLC 98R 12/22
GTPI +2189

Oakfield Reality Harmony-ET *RC

3006988909 Excellent-95 EEEEE 4E *RC
GPTA +1.90T +.75UDC +1.17FLC 84R 12/22
7-08 3x 365d 34,470 4.1 1401 2.9 1009
6-04 3x 365d 31,670 4.1 1293 3.2 1022
5-03 3x 365d 25,750 4.4 1128 3.1 802
4-02 3x 365d 29,200 3.5 1026 3.1 894
12-1 2x 237d 23,310 4.3 1010 3.1 718"RIP
3-02 3x 305d 23,018 3.1 719 3.1 710"
Lft to date: 3465d 253,873 4.1 10489 3.2 8007"
•1st 150,000 lb. Cow Mideast Fall National 2022
•3rd 150,000 lb. Cow Northeast Spr. Nat'l 2021
•1st Production Cow NY State Show 2021
•Res. All-NY Production Cow 2021
•All NY Production Cow 2020
•1st Production Cow and Grand Champion,
New England Summer Show 2020
S: *Hurtgen-Vue Reality-Red*

2nd through 5th Dams:

Miss Hazel Advent Holly-ET *RC VG-87 EX-MS
2-03 3x 365d 23,080 4.5 1047 3.3 757
Maternal sister to Advent Holly:
Hazels Gldwn Hatty-ET EX-96 3E
6-09 2x 365d 39,751 4.4 1757 3.1 1222"
•Res. All-American Lifetime Prod. Cow 2019
Quality-Ridge Stormi Hazel EX-96 2E
5-01 2x 365d 40,320 4.6 1844 3.0 1204"
Life: 2061d 184,130 4.3 7858 3.1 5696
•Nominated All-American 7 yrs in milking form!
•Unanimous All-American 5 Year Old 2008
•Unanimous All-American Jr. 3 Year Old 2006
Quality-Ridge SS Heidi EX-90 2E
5-06 2x 305d 24,290 3.7 908 3.2 780
Quality-Ridge Astre Hazel VG-88
2-11 2x 305d 25,900 3.6 925 3.3 867

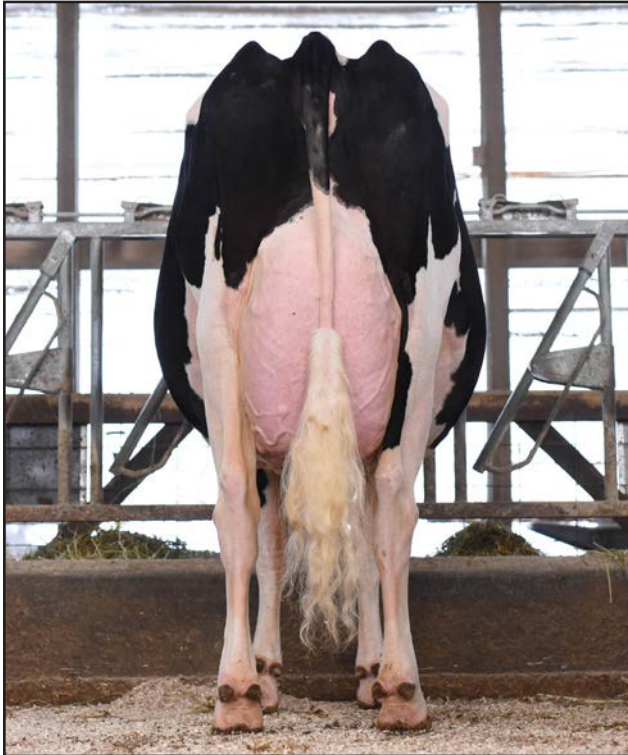

OCD Atwood Salsa Dancer-ET "EX-95 2E"
(Granddam of Lots 73 & 74 and sells as Lot 75)

73

MS OAKFIELD

CHRISTMAS STAR *RC

840 3216575760 • Born December 23, 2020
99%RHA-I *RC H.N. 63644 SR. 2 YEAR OLD
S: Farnear Altitude-Red-ET

GPTA +3.52T +2.33UDC +1.44FLC 81R 12/22

Bred 5/25/22 to Mr D Apple Diamondback *RC
507HO12587 (ultrasound female) due 3/03/23

74

MS OAKFIELD

JAGGER SASSY-ET

840 3231712535 • Born December 4, 2021
99%RHA-I H.N. 6537 WINTER YEARLING
S: Peak Jagger-ET

GPTA +3.62T +2.63UDC +2.57FLC 79R 12/22

Farnear Altitude-Red-ET

3128013348 *TC *TY *TV *TL *TD
PTA +150M +10F +15P 98R 12/22
PTA +3.16T +2.73UDC +1.50FLC GTPI +2207

Peak Jagger-ET

3205436591 *TR *TP *TC *TY *TV
PTA -17M +52F +24P 81R 12/22
PTA +3.69T +2.94UDC +2.03FLC GTPI +2670

OCD Avalanche Sassy-ET

3134445183 Very Good-88 EX-MS 2-11 *TR *TC
GPTA +3.86T +2.76UDC +2.19FLC 85R 12/22
2-03 2x 365d 25,860 3.1 807 2.8 737
S: Dymenthholm Mr App Avalanche-Tw *RC

Maternal sisters to Salsa Dancer:

Joleanna Gold Pourin Rain-ET EX-92 EEEEE
2-02 3x 365d 33,760 3.4 1158 3.3 1118
•Grand Champion New York State Fair 2013
•All-NY Jr. 3 Year Old 2013
•HHM All-American Jr. 2 Year Old 2012
•All-NY Jr. 2 Year Old 2012
Joleanna Rain Good Thing-ET EX-90
Joleanna Gold Rainshower-ET EX-90
OCD Aspen Midnight Rain-ET VG-87
•Nom. All-American 2009 & 2010
•HHM Jr. All-American Fall Calf 2009

2nd through 6th Dams:

OCD Atwood Salsa Dancer-ET EX-95 2E
6-03 2x 365d 45,758 3.6 1630 3.2 1459"
Life: 1977d 169,508 3.8 6452 3.4 5689"
•2nd Sr. 2 & HM Int. Ch. WNY Regional '18
•4th 4 Yr Old NY Holstein Show 2021
Joleanna Dur Splash of Rain EX-91 EX-MS
3-11 2x 358d 32,860 4.3 1399 3.3 1071
•2nd Summer Yrlg. New York Spring Int'l 2007
•Res. Jr. Champion Western Dist. Show 2007
Joleanna White Rain EX-94 EEEEE
4-00 3x 313d 27,800 3.4 948 3.0 832
•Jr. All-American Jr. 3 Year Old 2005
•Grand Champion Int'l Jr. Holstein Show 2005
•Res. Supreme Champion WDE Jr. Show 2005
Joleanna Encore Raincrest EX-91 2E
Joleanna Persevere Raincent EX-90

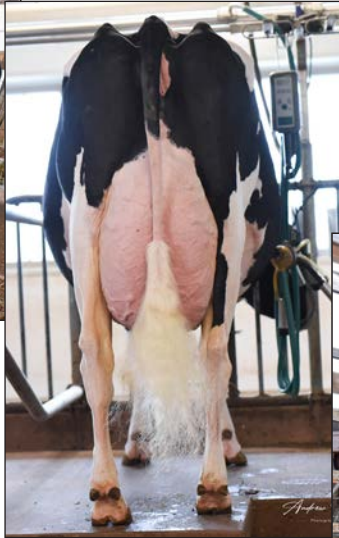

Salsa Dancer



OCD Atwood Salsa Dancer-ET
"EX-95 2E"
(Lot 75, Granddam of Lots 73 & 74)

75

OCD ATWOOD SALSA DANCER-ET

840 3124025216 • Born December 1, 2014
H.N. 3927 AGED COW Donor Dam

Excellent-95 EEEEE 2E 7-05
GPTA +2.99T +1.92UDC +2.21FLC 78R 12/22
6-03 2x 365d 45,758 3.6 1630 3.2 1459"
4-05 2x 365d 33,180 3.3 1105 3.2 1069
3-04 2x 365d 27,780 3.9 1095 3.4 953
2-05 3x 359d 27,220 3.3 897 3.4 914
Life: 1977d 169,508 3.8 6452 3.4 5689"
•2nd Sr. 2 Yr Old & HM Int. Ch. WNY Regional '18
•4th 4 Yr Old NY Holstein Show 2021
•Sells open and dry

•10x OPU with 24 avg. oocytes and 8 embryos
per session

Maple-Downs-I G W Atwood-ET

CAN8956379 EX-90 ST *TY *TV *TL *TD
PTA -337M +11F -9P 99R 12/22
PTA +2.92T +1.90UDC +2.07FLC 99R 12/22
GTPI +1907

Joleanna Dur Splash of Rain

137622645 Excellent-91 EX-MS 4-09
3-11 2x 358d 32,860 4.3 1399 3.3 1071
2-03 2x 365d 27,000 3.9 1048 3.3 882
•2nd Summer Yrlg. New York Spring Int'l 2007
•Res. Jr. Champion Western Dist. Show 2007
S: Regancrest Elton Durham-ET

Maternal sisters to Salsa Dancer:

Joleanna Gold Pourin Rain-ET EX-92 EEEEE
2-02 3x 365d 33,760 3.4 1158 3.3 1118
•Grand Champion New York State Fair 2013
•HHM All-American Jr. 2 Year Old 2012
Joleanna Rain Good Thing-ET EX-90
Joleanna Gold Rainshower-ET EX-90
OCD Aspen Midnight Rain-ET VG-87
•Nom. All-American 2009 & 2010
•HHM Jr. All-American Fall Calf 2009

2nd through 4th Dams:

Joleanna White Rain EX-94 EEEEE
4-00 3x 313d 27,800 3.4 948 3.0 832
5-01 3x 284d 29,440 3.2 928 2.9 867
•Jr. All-American Jr. 3 Year Old 2005
•Grand Champion Int'l Jr. Holstein Show 2005
•Res. Supreme Champion WDE Jr. Show 2005
•2nd Summer Yrlg Mideast Fall National 2003
Joleanna Encore Raincrest EX-91 2E
5-11 2x 329d 25,820 3.1 808 2.9 740
Life: 1559d 129,540 3.0 3823 3.0 3880
Joleanna Persevere Raincent EX-90
7-01 2x 365d 28,940 3.8 1089 3.1 904
Life: 2286d 166,460 3.9 6414 3.1 5086

Notes





HOLSTEIN ASSOCIATION TERMS AND CONDITIONS FOR PUBLIC SALES

EFFECTIVE MARCH 2, 1996 - Amended October 1, 1997, June 28, 2000, June 23, 2002, and March 26, 2010

TERMS: The terms of the sale are cash unless arrangements are made prior to the sale or are printed in the sale catalog. Only when the above conditions are met will the buyer be entitled to the warranties listed below. In no case will animals be released unless settlement is made with the clerk of the sale.

RESPONSIBILITY: The seller, buyer, and manager of this sale are obligated to comply with the provisions of these terms and conditions.

EXPORT SALES: Buyer assumes all responsibility for health tests required by the importing country.

BIDS: The highest bidder is the buyer. Bidding parties or their agents are responsible for all bids placed. Every animal or lot presented for bidding is pledged to absolute sale. In case of dispute, the animal or lot will again be put up for advance bids, and if there is no advance bid, the animal or lot will be sold to the person the auctioneer accepted the last bid from. In case two or more claim the bid, the auctioneer will indicate the party whose bid he recognized. Other claimants will be given an opportunity to increase the bid and bidding will be restricted to the two or more claimants.

BY-BIDDING: Bidding directly or indirectly by the sole owner of any animal or lot is prohibited unless the intention to bid is disclosed specific to each animal in the catalog and announced when the animal enters the ring. Bidding by any member of a partnership, syndicate, or other entity having an ownership interest in an animal or lot is permitted.

TRANSFER OF OWNERSHIP: For all Registered HolsteinsSM, the transfer of ownership to the buyer will be recorded on the records of Holstein Association USA and a certificate of registration showing that transfer of ownership will be provided to the buyer free of charge. For embryos, the transfer of ownership to the buyer will be recorded on the records of Holstein Association USA free of charge to the buyer.

RISK: All animals located at sale site are at the purchaser's risk as soon as struck off, but will be cared for free of charge for a maximum of 24 hours following the end of the sale.

WARRANTIES:

- 1) Each consignor warrants clear title to the animal or lot, and the right to sell same.
- 2) To the best of the seller's knowledge, each animal is sound and healthy in every respect and embryos have been recovered, processed, frozen, transferred and graded in keeping with IETS recommendations unless otherwise noted in the catalog or announced from the auction stand. Every precaution will be taken to represent the physical condition of each lot exactly as is known. Examination of all purchases should be made immediately after the purchase and before the close of the sale, and if found not to be as represented, complaint must be reported to the sale management before the close of the sale. In the event no complaint is filed, it is understood that the buyer assumes full ownership in the case of animals at sale site together with all risks, after which no representations of the seller can be challenged through the sale management. Heifers that never calved are in no way guaranteed as to the condition of their udders following calving.

3) Breeding Warranty

The seller guarantees all animals to be breeders, but not beyond the purchase price, with the following understanding:

- a. Males - Should any bull after reaching the age of fourteen months fail to prove a breeder after being used for two months on cows or heifers known to be breeders, the matter shall be reported in writing to the seller within three months of the sale date. The report must include the animal's examination record, a written statement of treatment, and a statement of the animals' inability to breed,

by a licensed veterinarian. The seller has the option to refund the purchase price or make other settlement that is satisfactory to the buyer. In either case the rights of ownership of the animal return to the seller. The seller makes no guarantees with respect to the ability to freeze semen.

- b. Females - All females are guaranteed to be breeders with the exception of:
 1. Cows over 7 years of age when sold;
 2. Cows and/or heifers carrying a pregnancy that is the result of an embryo transfer.

Report of a non-breeder must occur in writing within 3 months of the date of sale or before the animal reaches 21 months of age and must be submitted to the seller. The report must include the animal's examination record, a written statement of treatment, and a statement of the animals' inability to breed, by a licensed veterinarian. The seller has the option to refund the purchase price or make other settlement that is satisfactory to the buyer. In either case the rights of ownership of the animal return to the seller.

Females bred when sold and pronounced in calf are presumed to be pregnant but pregnancy is not guaranteed unless so announced. The seller makes no warranty that pregnant cows will deliver calves or that they will carry calves full term.

- c. If, after the sale, embryos or oocytes are recovered from a female or an attempt is made to superovulate her, this negates the breeding warranty unless there is a separate written agreement between buyer and seller.

SHIPPING: Assistance will be given in arranging shipping of the animals after the sale. All costs, risks and responsibility will be borne by the purchaser.

PEDIGREE INFORMATION: All production, classification, type and production summaries are current. Only information recorded on Holstein Association USA pedigrees is used. Any production or classification records supplied by the seller or consignor will be properly identified as provided by owner. Records in progress are identified as such.

GENOMIC INFORMATION: If genomic information on the animal or embryo is available, it must be dated and disclosed at or before the time of sale.

EMBRYO TRANSFER: All registered animals that have resulted from embryo transfer are identified with one of the following suffixes in the name: ET, ETS (from split embryo), or ETN (from nuclear transfer). If unregistered, the appropriate technology will be identified. Donor dams are identified.

HEALTH WARRANTY: The seller will provide an official health certificate to the buyer for each animal showing the results of all health tests made in preparation for this sale as required by the state where the cattle reside. Other health tests completed for this sale will be disclosed.

ERRORS: The material in this catalog has been carefully edited. If any errors or omissions are discovered, they will be announced. Such announcements take precedence over that printed in this catalog.

ACCIDENT: The sale management, the consignors, and the owner of the grounds will not be responsible in any case for the condition of the grounds or the behavior of the animals and disclaim any liability in the event of personal accident or property loss.

LIMITATIONS OF WARRANTIES: Warranties contained herein, unless terminated earlier, will cease upon the resale of an animal.

Terms of Sale:

- ❖ Cash or good check is due on sale day.
- ❖ For cattle purchased by sale staff or Cowbuyer, full payment is due within 5 business days of the sale.
Payments should be completed as follows:
Oakfield Corners Dairy
3650 Batavia-Elba Townline Rd.
Oakfield, NY 14125
- ❖ Invoices will be emailed and/or mailed immediately.
- ❖ Buyers assume all liability upon purchase. For cattle not paid on sale day, buyers are encouraged to purchase an insurance policy or hold sellers harmless.
- ❖ Partners reserve the right to bid on all partnership consignments.

IVF Sessions:

- Buyer is purchasing the rights to IVF sessions from the donor dam.
- Buyer is guaranteed a minimum of 8 #1 and/or #2 embryos and keeps all resulting embryos from the IVF sessions
- Embryo grades are determined by IVF lab at the time of transfer or freezing as determined by the buyer
- Buyer is responsible for all costs of IVF sessions and mating sires

ET Choices:

- 35% due on sale day
- 65% upon selection at 4 months of age based on youngest calf born
- Buyer is guaranteed at least two live, healthy calves to choose from. If there is only one calf born from the choice, the buyer is entitled to full refund of payment.
- Seller is entitled to \$10/day board after 4 months of age
- Calves will be genomic/parentage tested and registered

Embryos:

- Embryos are the result of sexed or female sorted semen and were produced at TransOva.
- Embryos are sold on a per embryo basis
- Buyer assumes all responsibility for shipping costs
- The seller will transfer ownership to the buyer
- Embryos will not be released until complete settlement is made
- Buyer assumes all risk and reward



Index

Name	H.N.	Lot	Name	H.N.	Lot
Cash-AI Anlst Chamomile-Red	6417	28	Oakfield Master Margot	6839	51
Dresser Analyst Revlon-Red	6817	37	Oakfield MC September	6899	11
Dresser Analyst Roslynn-Red	6464	36	Oakfield Merlin Dinosaur-ET	6936	50
Duckett Goldwyn Ava-ET	1090	67	Oakfield Sidekick Echo-ET	6938	44
Eatonholme Lambda Kayla-ET	6941	71	Oakfield SK Blueberry-ET	6946	16
Eatonholme Lmbd Kamikaze-ET	6883	70	Oakfield Starstruck-Red	6613	9
Geography Door Gllimmer-ET	6808	39	Oakfield Thstruck Evie	6868	42
Geography Doorm Goofball-ET	6872	40	Oakfield Thstruck Zest-ET	6608	64
Heifer Calf (Delta Lambda x Lexi)		21	Oakfield Un Letti-ET *RC	6521	20
Heifer Calf (Merlin x Sunrise)	6688	8	Oakfield Unix Hiccup-ET	6804	62
Heifer Calf (Sidekick x Lizabeth)		69	Oakfield Unstop Elsa-Red-ET	6761	47
Heifer Calf (Unstopabull x 5651)	6685	31	Oakfield US Ace-ET *RC	6640	38
Heifer Calf (Unstopabull x Shea)		55	Oakfield War Strawberry-Red	6907	56
Hilrose Analyst Alli-Red-ET	6667	24	Oakfield Warrior Radio-Red	6897	34
Kevetta Warrior Ladybug-Red	6407	19	Oakfield Windbrook Bambi-ET	6251	57
Miss Lambda Fancy-ET	1154	3	Oakfield-Bro J Farrah *RC *PC	6496	60
Ms Cash-AI Dempsy Brooke-ET	6882	58	Oakfield-Sis War Flamingo *RC	6601	61
Ms Oakfield Christmas Star *RC	63644	73	OCD Atwood Salsa Dancer-ET	3927	75
Ms Oakfield Jagger Sassy-ET	6537	74	OCD Crushable Sidekick-ET	47297	1
Ms-AOL Unst Remedy-Red-ET	6531	27	Siemers Unstp Holly-Red-ET	6684	26
Oakfield Ana Camille-Red-ET	6847	29	Siemers Warior Tesla-Red-ET	6648	25
Oakfield Ana Candy-Red-ET	6930	30			
Oakfield Avlnch Babydoll-ET *RC	6330	32	Embryo Packages by Donor Dam		
Oakfield Backflip Freida-ET	6679	4	Hurcroft Awe Lillyann-Red	17 & 18	
Oakfield Chief Raspberry-ET	6590	54	Ms T-Triple-T TL Fame-Red		22
Oakfield Crushable Elia-ET	6722	41	Oakfield Benefit Eden-ET		46
Oakfield Dempsey Zip-ET	6525	63			
Oakfield Dempsey Zipper-ET	6856	65	First Choice Females by Donor Dam		
Oakfield Devour Sugar-ET	6621	10	Oakfield Doorman Karma-ET		13
Oakfield Doc Diamond-ET	6587	49	Oakfield Reality Harmony-ET *RC		72
Oakfield Doc Pandora-ET	6306	66	Oakfield Solomon Sunset-ET		6
Oakfield Doorman Easy E-ET	6891	43	OCD Crushable Sidekick-ET		2
Oakfield Doorman Karma-ET	6102	12			
Oakfield Doorman Kiki-ET	20	14	IVF Sessions by Donor Dam		
Oakfield Dundee Ava *RC	6797	23	OCD Frost Bite Soy 68797-ET		B
Oakfield Hanans Lady *RC	6846	35	OCD Frostbit Lexus 69785-ET		C
Oakfield Hanans Mimi-ET	6541	52	OCD Hotticket Tara 68474-ET		F
Oakfield Handshake Majestic	6782	53	OCD Jalapeno Nappy 57116-ET		D
Oakfield Haniko Blexy	6362	68	OCD Jalapeno Soy 69442-ET		A
Oakfield Honor Bombshell-ET	6662	15	OCD Overdo Fortune 95514-ET		E
Oakfield Lamb Chocolate-ET	6638	59	Pierstein Master Juno-ET		G
Oakfield Lambd Lightning-ET	6635	48			
Oakfield Lambda Escape-ET	6932	45	Waygu		
Oakfield Lambda Flora	6830	5	OCD F154 Maggy 0120K-ET		H
Oakfield Lambda Sunrise	6431	7			
Oakfield Lighthouse-Red-ET	6666	33	Commercial Groups		76 & 77

4X National Show Premier Breeder Banners in 2022



Excited for the future at
Oakfield Corners!

