

Hard Core Selection

Sale VI

RESERVE ALL AMERICAN

Spring Yearling 2022



Cold Springs St Em Jaguar

*1st Spring Yearling Northeast
All-Breeds Spring Show 2022

*5th Spring Yearling
Eastern National 2022

*2nd Spring Yearling
WDE 2022

NOMINATED Open & Junior

Senior 2 Year 2022



Cold Springs Ant Buttercup

*1st Sr. 2 @ IN & KY State Fairs
2022

*2nd Sr. 2 & HM Int. Champion
NAILE Jr. Show 2022

*2nd Sr. 2 NAILE Open Show
2022

March 11, 2023

Fraley's Auction Co.

Muncy, PA

HARD CORE SELECTION SALE VI

SATURDAY MARCH 11, 2023 ** 11:00 AM

FRALEY'S DAIRY COMPLEX

1515 KEPNER HILL RD MUNCY PA 17756 570-546-6907

SALES FORCE:

| | | | |
|-------------------|-------------------------------|-----------------|--------------|
| ADAM FRALEY | 570-772-6837 | KEVIN STOLZFUS | 717-989-0521 |
| MICHAEL HEATH | 443-375-8048 | GREG CLARK | 814-602-7101 |
| JACK CLIFF | 608-448-9541 | DALE BENDIG | 717-891-0825 |
| TYLER ENDRES | 608-333-3579 | PHIL TOPP | 937-538-7423 |
| JUSTIN KAUFMAN | 814-442-7796 | JEFF VAN PATTON | 315-729-1072 |
| BRIAN SCHNEBLY | 443-766-3176 | HAROLD FRALEY | 570-772-6835 |
| JACK LOMEJO JR | 315-778-7783 | RAY GRAVES | 859-209-0695 |
| MIKAYLA KRAUSE | 217-972-1842 | SKYLER REICHARD | 717-809-6455 |
| MIKE GREGORY | 815-943-5969 | KEITH FISHER | 814-932-3524 |
| CHRISSELLE FISHER | 814-329-3162 | DONNETTE FISHER | 814-932-3862 |
| KATIE SCHULTZ | 717-543-7883 (Cowbuyer Agent) | | |

All cattle will be tested for TB, BVD-PI & Brucellosis, and vaccinated for shipping fever. Sale will be broadcast live via: www.cowbuyer.com. Bidder pre-approval required. Contact Aaron Ray Tompkins 336-363-4639

Join us for cattle viewing Friday March 10, 2023 from 5-8 pm at Fraley's Dairy Complex.

Motels: Nearest motels are located in Williamsport, PA

| | |
|-------------------|--------------|
| Comfort Inn | 570-601-9300 |
| Best Western | 570-326-1981 |
| Candlewood Suites | 570-601-9100 |



1515 Kepner Hill Rd.
Muncy, PA 17756
570-546-6907 | fraleyauction.com



Front Cover: St Em Jaguar & Ant Buttercup Sold in 2022

Picture taken by Cybil Fisher Photography Cover design by Chriselle Fisher

TERMS AND CONDITIONS

TERMS: The terms of the sale are cash or check made payable to sale management for the full purchase price in U.S. funds on sale day. The seller, sponsor or sale manager reserves the right to require payment by certified check or in cash. If other arrangements for payment are made with the seller, a written agreement acknowledging such terms and signed by both parties must be filed with the sale clerk prior to release. All payments must be made to the sale clerk. No release will be given prior to satisfactory settlement, whereupon a signed order from the clerk must be presented to the loading crew. Seller retains title until payment has been honored unless other arrangements are made. Buyers are entitled to warranties as listed below only after full compliance with these terms.

Bids: The highest bidder shall be the buyer. Every animal is pledged to absolute sale unless withdrawn for cause as determined by the sale manager. In case of dispute the animal shall again be put up for advance bids, and if there be no advance bid, the animal shall be sold to the person from whom the auctioneer accepted the last bid. If two or more claim the bid, the auctioneer shall indicate the party whose bid was recognized. Other claimants will be given an opportunity to increase the bid. Bidding directly or indirectly on an animal in which the bidder or any person for whom the bid is made has an ownership interest is prohibited unless the intention to bid is disclosed specific to each animal in the catalog or announced from the auction stand.

Certificates of Registration: Certificates of registration showing transfer to the buyer on the records of the Cattle Association for which they are registered, will be furnished by the seller for each animal at no cost.

Catalog Information: The material in the sale catalog has been carefully edited. Any errors, omissions, or information noted after the printing of the catalog will be announced from the auction stand. Such announcements will take precedence over printed matter in the catalog. In any event, neither the sponsor nor the sale manager shall be responsible for errors or omissions.

Risk: All animals are at the purchasers risk as soon as struck off, but will be cared for at no cost for 24 hours. Purchasers must make arrangements for care of their purchases beyond the 24 hour period. Animals are solely at the seller's risk prior to being struck off, including the time while under the care and supervision of the sponsor or sale manager.

Breeding Warranty: The seller guarantees his/her animals to be breeders.

Warranty: The seller warrants clear title to the animal and the right to sell the same. The seller makes no other warranties, express or implies, including without limitation, merchantability or fitness for a particular purpose. All warranties cease when an animal is resold or transferred by the original purchaser.

Health Certificate: The seller will provide to the buyer an official health certificate for interstate shipment of each animal. No warranty is made as the condition or health of the animal or the result of any future health test or as to the condition of an animal's udder following calving. Herd and/or area accreditation and certification statues and calfhood vaccination status will be printed in the catalog or announced from the auction stand. Health test and condition for sale to states with special health requirements are the sole responsibility of the buyer unless otherwise announced from the auction stand or otherwise agreed prior to sale between the seller and the potential buyer.

Shipping: Assistance will be given in loading and shipping animals after the sale but no risk is assumed by anyone associated with the sale when such assistance is given. All costs, risks, and responsibilities are borne by the buyer, and transportation charges on all animal subject adjustment shall be paid by the buyer, unless other arrangements are made.

Absentee Bidders: While it is preferable for prospective bidders to attend the sale in person, for the convenience of those not present, members of the sales force will represent you at the sale. Others handling bids for absentee buyers should identify themselves to the sponsor or sale manager before the sale to ensure that the terms of the sale are complied with. Any person handling a bid for an absentee buyer does so as agent only and is not responsible to the buyer for any animal purchased in the capacity.

Responsibility: The seller is solely responsible for all warranties, as to animals offered for sale. The sale manager, auctioneer, and sponsor are acting as agents only and are not responsible for the title, condition, quality, fitness or productiveness of any animals sold. Examination of all purchases should be made immediately after purchase and any complaint must be reported to the sale manager before the close of the sale. Neither the sale manager, sale sponsor, the seller, the auctioneer, nor anyone associated with sale shall be responsible for accident, injury, or property loss to anyone attending the sale. The sale manager, sponsor, and auctioneer shall not be liable for payment of the purchase price of any animal sold. In submitting entries and/or selling animals the seller agrees to the terms and conditions set forth herein and assume full responsibility of his or her animals.

Family member of Lot 1



JENNY'S RAVEN VERMONT VG89

LOT 1 Born: 12/3/2022
Breann Isabell Poole
Mt. Pleasant, PA

JENNY'S WATERLOO VELVET

840003263225669

De La Plaine Waterloo ET

CAN 110687717
PTA: +1835M +85F +59P
PTAT: +0.05

Jenny's Free Beer Veteran
USA 840003131196734

Sammatin Valpas Fi

CAN 44412
PTA: +2329M +108F +86P
PTAT: +0.07

De La Plaine Burdette Bling ET

CAN 107961839 EX94 2E
3-02 365 28682 4.4 1250 3.6 1043
5-03 365 37823 4.3 1645 3.4 1272

Terrance Bank Free Beer ET

CAN 106437377
PTA: +466M -4F -2P
PTAT: -0.03

Jenny's Burdette Vertigo

USA 72477814 EX91
2-03 306 17580 3.6 641 3.2 566
3-03 305 17850 4.0 706 3.4 599
311 18060 4.0 714 3.4 607

3rd Dam:

Jenny's Captain Velour VG86

4th Dam:

**Jenny's Kellybuck Velveeta
EX91**

5th Dam:

Jenny's Trident Velvetine EX91

4-04 305 20330 3.9 799 3.1 634
5-06 312 19380 4.3 842 3.1 594

6th^h Dam:

Jenny's Heligo Vidalia EX94 3E

HM All American 4 yr old 2001

7th Dam:

Bryan's Pure Jade Ellie EX91

Dam of Lot 2



QUIETNESS RANEY HAPPY EX92 2E

LOT 2 Born: 9/12/2022
Quietness Farm
White Hall, MD

QUIETNESS CHELYOTE HEALEY

100776519

La Sapiniere Chelyote

CAN 109397772
PTA: +1065M +64F +40P
PTAT: +0.6

Quietness Raney Happy

USA 100732562 EX92 2E
3-04 312 17520 4.1 714 3.4 593
4-05 305 16260 3.3 530 3.3 541
365 18690 3.3 609 3.4 629

Des Fleurs Patriote ET

CAN 106611191
PTA: +1435M +57F +44P
PTAT: +0.0

La Sapiniere Chelyo

CAN 107791609 VG87
2-02 305 17395 5.1 880 3.5 609

Palmyra Calimero LH Raney ET

USA 69261850
PTA: -58M -15F -13P
PTAT: -0.2

Quietness Burdette Hunter

USA 100687675 VG86
3-05 305 18780 4.1 775 3.3 614
4-08 298 17230 4.3 734 3.3 562

3rd Dam:

Quietness Cannon Harvest VG88

5-08 294 20500 3.8 777 3.1 642
6-07 305 19320 3.7 724 3.3 646
7-08 305 21640 4.3 929 3.0 652
343 23280 4.3 997 3.0 705

4th Dam:

Palmyra Ramius B. Helen VG88

4-11 305 20210 4.5 905 3.1 626
9-05 305 21390 4.3 912 3.2 689

Granddam to Lot 3

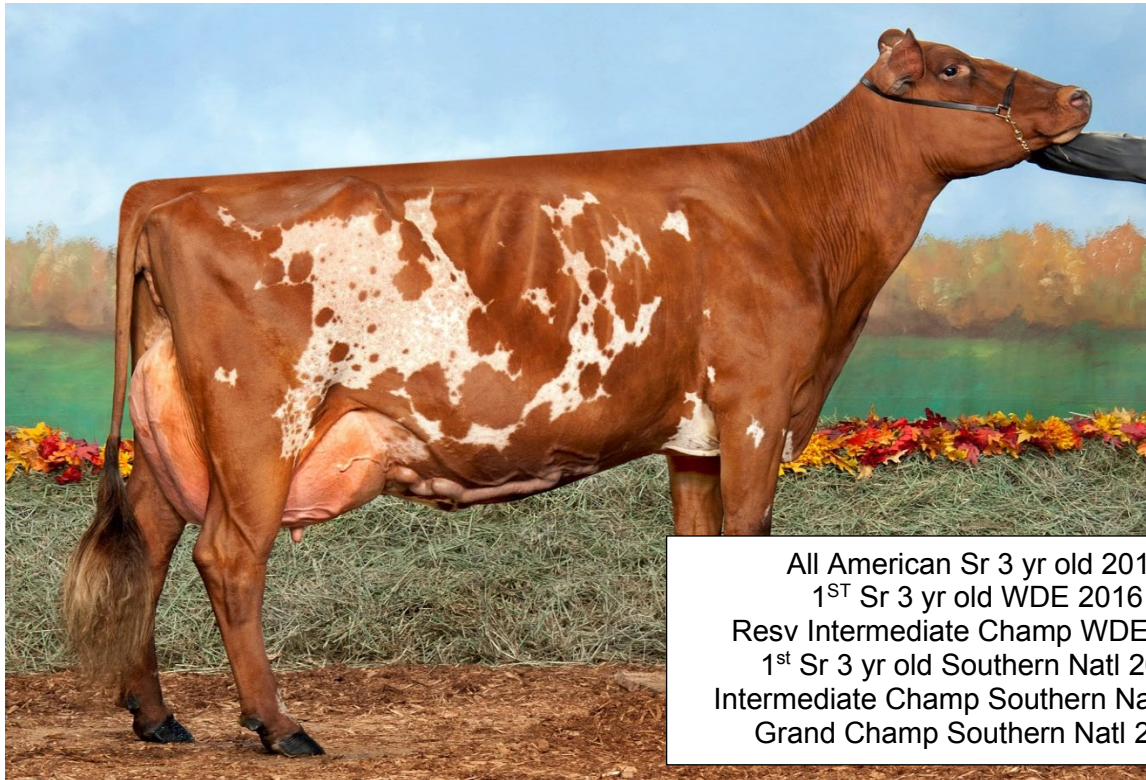

All American Sr 3 yr old 2016
1ST Sr 3 yr old WDE 2016
Resv Intermediate Champ WDE 2016
1st Sr 3 yr old Southern Natl 2016
Intermediate Champ Southern Natl 2016
Grand Champ Southern Natl 2016

MOWRY'S POPO MISTLETOE EX90

LOT 3 Born: 9/5/2020
Justin & Ashley Kaufman
Berlin, PA

ALL-GLO LOCHINVAR MEG
Fresh December 2022

840003215661015

Libby's Lochinvar

USA 100543021
PTA: +967M -2F +10P
PTAT: +0.7

Mowry's Roush Mega

USA 100722556 VG86
3-01 275 10120 4.1 411 3.4 344

Palmyra Tri-Star Burdette ET

USA 100419568
PTA: +244M +5F +13P
PTAT: +1.0

Covey-Farms Wilton Libby

USA 100430545 EX93 2E
4-11 365 38550 3.5 1330 2.8 1090

Palmyra Bendig Roush ET

USA 71350693
PTA: +295M +13F +3P
PTAT: +0.7

Mowry's Popo Mistletoe

USA 100654961 EX90
2-03 324 10320 4.6 479 3.1 317

Maternal Sister to Lot:

Mowry's Dazzle Mia EX90

1-11 305 12100 4.0 481 3.1 376
365 14900 4.0 601 3.1 473

3rd Dam:

Mowry's Soldier Mia EX91

6-05 335 24880 3.1 764 2.9 713
Life: 2283D 128250M 4793F
3805P

4th Dam:

Mowry's Tri-Star Misty EX90

2-11 319 18250 3.3 605 2.9 526

5th Dam:

Mowry's Brendan Maggie VG87

6-07 305 18280 3.1 573 2.9 530

Maternal Sister to Grand Dam of Lot 4



PEACH KIST LEGACY RAINA EX91

LOT 4 Born: 12/8/2022 **PEACH KIST TEQUILA ROCKSTAR** pending
Jenna Smith Lenhart
Thurmont, MD

Cozy Nook Carter Tequila ET*TM

USA 68156279
PTA: +384M +12F +14P
PTAT: +0.1

Voelkers TD Carter*TM

USA68119645
PTA: +1012M +23F +18P
PTAT: +0.8

Cozy Nook Alloy Tequila ET

USA EX92
3-05 321 24340 4.6 1123 3.8 930

Triangle Acres Carter Juke

USA 840003139214232
PTA: -162M -2F -5P
PTAT: +0.5

Peach Kist Juke Rhythm

USA 840003134445509 VG85
2-03 305 15520 4.0 620 3.4 528
317 16060 4.0 645 3.4 547

Peach Kist Kingpin Rockie

USA 840003133896765 G+83
2-03 305 21790 4.1 884 3.1 685
323 22970 4.1 935 3.2 725
3-04 307 22970 4.0 920 3.2 742
4-04 285 22870 4.0 904 3.2 736

3rd Dam:

Peach Kist Galaxy Rella ET

USA 69092382 VG86
3-09 351 32610 3.3 1077 3.1 1013
4-10 330 36240 3.4 1248 3.2 1146
5-11 305 35410 3.3 1167 2.9 1042

4th Dam:

Top Acres Ensign Rainbow ET EX90 2E

6-06 305 31220 4.2 1319 3.1 959
8-00 365 45210 4.2 1906 3.1 1415

5th Dam:

Round Hill Mist Rockie EX92 4E

6-00 365 26930 3.9 1043 3.3 884

LOT 5 Born: 9/19/2022
Carrie Rhodes
Greenville, OH

BUCKEYE KNOLL PWRBALL SAGE pending

R N R Carter Powerball

USA 840003129111837
PTA: +386M +1F +1P
PTAT: +0.5

Voelkers TD Carter*TM

USA68119645
PTA: +1012M +23F +18P
PTAT: +0.8

R N R Peanut En Peppermint ET

USA 959161 EX91
4-06 365 28991 4.1 1188 3.3 957

Niermans Bonanza Zack

USA 68174231 VG89
PTA: -591M -16F -20P
PTAT: +0.0

Niermans Zack Spruce

USA 68199374 G+84 @ 2 yrs

Niermans Brookings Sarah

USA 68158751 EX91
2-01 305 17840 5.1 903 3.7 656
365 20680 5.1 1051 3.7 772
3-04 305 25400 4.5 1143 3.5 889
365 28910 4.5 1313 3.6 1039
5-02 305 21410 4.4 950 3.6 769
341 23040 4.5 1030 3.6 834
6-03 305 23120 3.1 713 3.5 805
365 26120 3.1 819 3.6 928

3rd Dam:

Hill-N-Lah-Dale Pres Sonya

USA 68114314 EX90
4-03 305 16280 5.7 925 3.3 544
365 18360 5.7 1055 3.3 613
5-08 259 19580 5.8 1129 2.8 553

CONSIGNORS

LOT #

AYRSHIRE

Kaufman, Justin & Ashley
Poole , Breann
Quietness Farm

3
1
2

BROWN SWISS

Lenhart, Jenna Smith
Rhodes, Carrie
Thompson, Cory & Stewart Amanda

4
5
6

GUERNSEY

Fisher, Donnette
Knapp, Landen
Ray&Kay Lindsey & Kevin Stoltzfus
Stoltzfus, Kaila, Karli & Kolby
Stoltzfus, Kolby

9
8
7,12
11
10

Dam of Lot 6



Grand Champion IN State Fair 2018
1st 5 yr old IN State Fair 2018
1st 4 yr old IN State Fair 2017

RIEDLAND LEBRON FLORAL EX94

LOT 6 Born: 12/10/2020 **BLESSINGMORTOSBORN C FAY ETV** 68211465
Cory Thompson & Amanda Stewart *Due April 24, 2023 to Hilltop Acres CT Davenport ET*
Wellsville, PA

Voelkers TD Carter*TM

USA68119645
PTA: +1012M +23F +18P
PTAT: +0.8

Riedland Lebron Floral

USA 71613062 EX94
2-01 270 17890 4.6 828 3.6 637
3-00 304 20740 4.3 887 3.6 747
4-00 305 26930 4.1 1115 3.7 987
365 32080 4.1 1328 3.7 1176
5-05 305 26060 4.0 1044 3.5 905
365 30340 4.0 1216 3.5 1056
6-10 365 25150 4.9 1222 3.6 907
7-10 365 27530 5.2 1429 3.7 1006

Webster Ridge TD ET*TM

USA 193164
PTA: -237M +2F -15P
PTAT: -0.2

Voelkers Wndrnt Carabella

USA 68101970 EX90
3-04 334 22510 4.2 951 3.3 741
4-05 365 32300 4.2 1368 3.4 1106

R N R Supreme Lebron *TM (W)

USA 68118725
PTA: -784M -5F -12P
PTAT: +0.2

Riedland Faust Flower

USA 65365740 EX91 2E
2-01 305 21310 4.1 878 3.5 753
365 24060 4.1 987 3.6 860
3-03 292 19210 4.5 871 3.8 729
4-04 305 26310 4.4 1153 3.5 924
365 31460 4.3 1343 3.5 1102

3rd Dam:

Riedland Denmark Flossie ET EX90

3-06 365 30170 3.6 1086 3.3 1006

4th Dam:

Kruses Jetway Flower ET EX90 2E

4-10 365 25100 3.9 967 3.3 832

6th Dam:

Kruses GK Jade Fantasy Vix ET EX94 4E

3X All American

7th Dam:

Kruses Beautician Vixie*TA
Superior Brood Cow 5E

Grand Dam of Lot 7

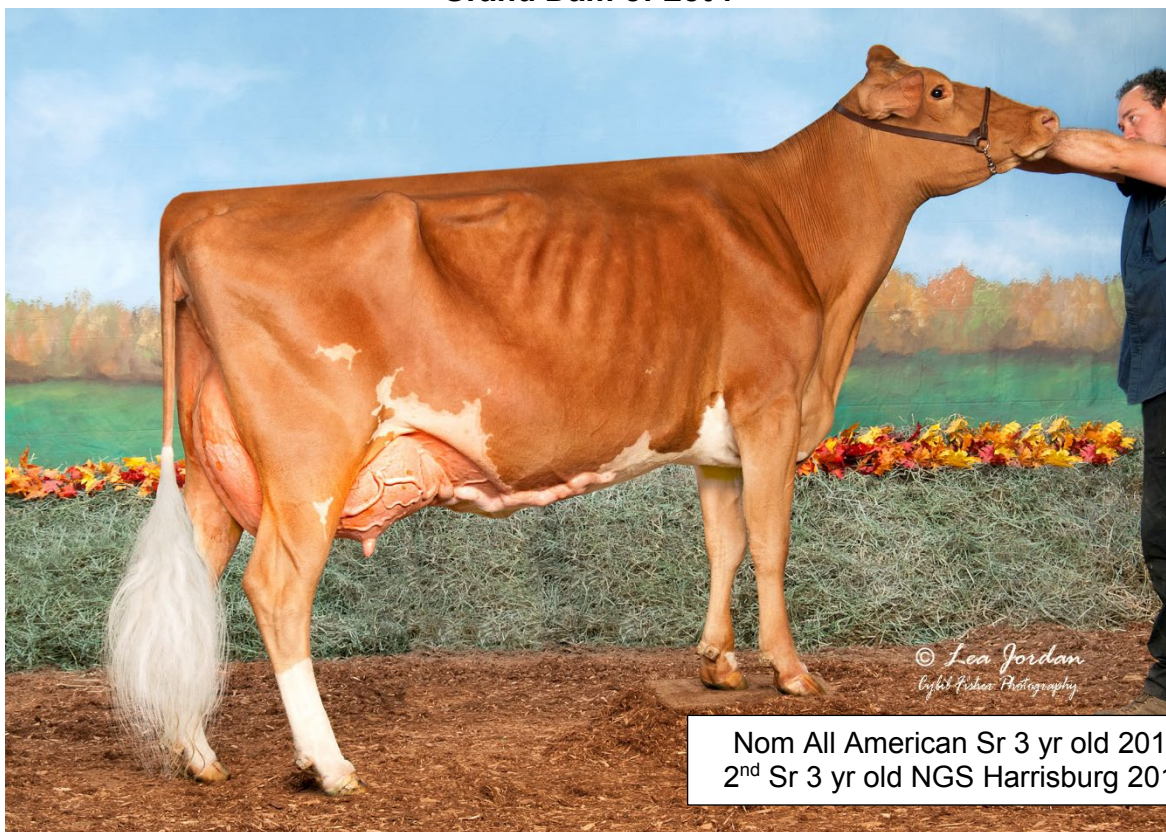

Nom All American Sr 3 yr old 2019
2nd Sr 3 yr old NGS Harrisburg 2019

SPRINGHILL FAME UDELE ETV EX90

LOT 7 Born: 10/12/2022
Ray & Kay Lindsey & Kevin Stoltfus
East Earl, PA

WMF WCF DRONE UNREAL
A2A2

97014451

Marodore Arons Levi ET

USA 68025119 **A2A2**
PTA: -163M -13F -13P
PTAT: +0.9

Hi Guern View Levi Drone

USA 97004646 **A2A2**
PTA: +478M +6F +5P
PTAT: +1.4

Hi Guern View Dancing Diva ET

USA 68047311 EX96 **A2A2**
8-09 365 29120 4.4 1282 3.6 1040

Jens Gold Aaron Copper ET

USA 68027038 **A2A2**
PTA: +152M +12F -2P
PTAT: +0.9

Springhill Copper Udele

USA 840003141692404 VG88 **A2A2**
2-05 316 19780 5.8 1145 3.4 682
3-06 283 21540 6.5 1400 3.3 716

Springhill Fame Udele ETV

USA 840003132117616 EX90 **A2A2**
2-05 313 19960 5.0 990 3.3 658
3-05 314 22690 5.3 1204 3.2 731
4-05 364 28500 5.7 1615 3.3 952
5-08 365 26090 5.6 1459 3.3 868

3rd Dam:

Campbells Rodney Unify
EX94

4-11 365 22410 4.2 939 3.6 810

4th Dam:

Campbells Interest Uganda
VG86

5th Dam:

Gr Campbells Kings Uneeda
VG87

Dam of Lot 8



All American 5 yr old 2019
1st 5 yr old NGS Madison 2019
1st 5 yr old Midwest Spring Show 2019
Grand Champion Midwest Spring Show 2019

KNAPPS TOP NOTCH HARLOW EX92

LOT 8 Born: 9/16/2022
Landen Knapp
Epworth, IA

KNAPPS DRONE HAPPY ETV
A2A2

97014295

Marodore Aarons Levi ET

USA 68025119 **A2A2**
PTA: -163M -13F -13P
PTAT: +0.9

Hi Guern View Levi Drone

USA 97004646 **A2A2**
PTA: +478M +6F +5P
PTAT: +1.4

Hi Guern View Dancing Diva ET

USA 68047311 EX96 **A2A2**
8-09 365 29120 4.4 1282 3.6 1040

Knapps Apie Top Notch

USA 68047498
PTA: +341M -25F +2P
PTAT: +0.5

3rd Dam:

Knapps Challenge Haley G+84

2-09 355 26160 4.6 1213 3.3 855
3-11 349 24110 5.1 1236 3.5 838

Knapps Top Notch Harlow

USA 78001449 EX92
2-08 365 22810 4.9 1115 3.3 756
3-10 365 17790 5.1 902 3.5 614
5-00 365 19770 4.7 939 3.3 662

Knapps Mentor Harley

USA 68045551 EX94
2-01 365 17160 5.8 1001 3.2 544
3-06 365 30470 5.2 1570 3.4 1033
5-10 365 23830 4.9 1175 3.4 819

4th Dam:

Green Ridge Regis Haylo EX91

2-08 305 22910 4.2 968 2.6 602
4-01 365 29660 3.7 1105 2.8 842

Maternal Sister to Lot 9



6th Winter Calf NGS-Harrisburg 2019

HEARTS DESIRE AP SPEARMINT

LOT 9 Born: 6/1/2022
Donnette Fisher
New Enterprise, PA

HEARTS DESIRE PRIDES SUNDAE

840003214555282

Dairyman Novak Pride

USA 840003009973827 **A2A2**
PTA: +438M +3F +6P
PTAT: +0.1

Hearts Desire Kriminal Suzette

USA 840003206280976 EX90
2-08 305 10739 5.1 553 3.7 397
365 12741 5.2 661 3.7 476
4-02 277 11764 5.0 590 3.7 436
5-03 305 13715 5.3 732 4.0 550
327 14474 5.4 778 4.0 581
6-05 364 14900 5.3 784 3.8 561

Lang Haven Grumpy Novak

USA 68042542 **A2A2**
PTA: +770M +23F +21P
PTAT: +0.4

Dairyman Lewis Petals

USA 63178650 VG89 **A2A2**
8-06 365 27750 4.3 1201 3.3 929

Sniders Rebel Kriminal

USA 68049025
PTA: +M +F +P
PTAT: +

Hearts Desire Aaron Summer

USA 68042856 EX90
3-07 353 15090 5.5 837 3.7 553
4-11 355 14440 5.1 735 3.7 540
7-04 305 14420 5.2 750 3.7 530

Maternal Sister to Granddam:

Hearts Desire Jackpot Sweet

2-06 296 19550 4.7 914 3.6 708
Unanimous AA Fall Calf 2012
Peoples Choice Heifer 2012
HM AA Fall Yearling 2013

3rd Dam:

Hearts Desire Rips Sweetie-ET
VG88

6-01 360 16550 5.3 880 3.7 617
9-10 359 15226 4.9 746 3.6 545

4th Dam:

RhoTwin Admiral Sunni EX91

3rd Dam to Lot 10



All American Sr 2 yr old 2015
 1st Sr 2 yr old NGS-Harrisburg 2015
 1st Sr 2 yr old NGS-Louisville 2015
 Resv Int Champ NGS Harrisburg & Louisville 2015

WARWICK MANOR CADEN SEXY EX92

LOT 10 Born: 4/18/2021
 Kolby Stoltfus
 East Earl, PA

WARWICK MANOR DRONE SHELBY 97011745
Due June 28, 2023 to Warwick Manor JD Ultra
 A2A2 by parentage

Hi Guern View Levi Drone
 USA 97004646 **A2A2**
 PTA: +478M +6F +5P
 PTAT: +1.4

Marodore Aarons Levi ET
 USA 68025119 **A2A2**
 PTA: -163M -13F -13P
 PTAT: +0.9

Hi Guern View Dancing Diva ET
 USA 68047311 EX96 **A2A2**
 8-09 365 29120 4.4 1282 3.6 1040

3rd Dam:
Warwick Manor Caden Sexy EX92
 2-07 365 24270 4.9 1196 3.5 841
 4-05 334 27700 4.7 1306 3.1 866

Warwick Manor Latimer Smokin
 USA 97008177 G+81 **A2A2**
 2-01 305 22004 4.9 1080 3.2 694
 365 24310 5.1 1238 3.2 775
 3-04 217 22033 6.0 1329 2.9 646

Coulee Crest Fame Latimer ET
 USA 78001154 **A2A2**
 PTA: -297M -7F +9P
 PTAT: +1.4

4th Dam:
Warwick Manor Alymos Selma EX92
 2-01 338 14580 4.5 655 3.4 489
 3-03 278 15530 4.3 672 3.5 548

Warwick Manor LS Star ET
 USA 97002805 G+82
 2-03 175 14428 5.6 813 2.9 413

Grand Dam of Lot 11

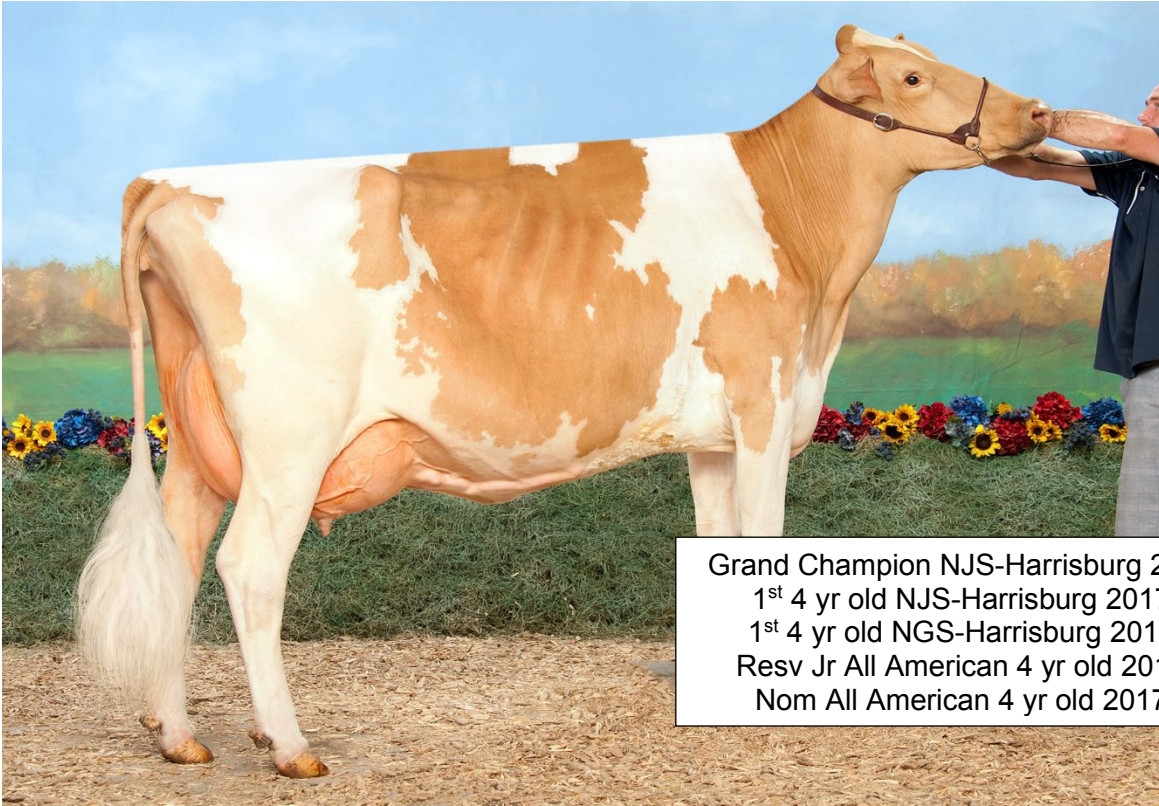

Grand Champion NJS-Harrisburg 2017
1st 4 yr old NJS-Harrisburg 2017
1st 4 yr old NGS-Harrisburg 2017
Resv Jr All American 4 yr old 2017
Nom All American 4 yr old 2017

CLEH TIN FARM B HENRIETTA VG86

LOT 11 Born: 12/2/2020
Kaila ,Karli & Kolby Stoltfus
East Earl, PA

WARWICK MANOR DRONE HOLLY
Sells Fresh

97011741

Hi Guern View Levi Drone
USA 97004646 **A2A2**
PTA: +478M +6F +5P
PTAT: +1.4

Warwick Manor Kip Hayden
USA 97003092 VG85
2-07 285 18090 5.5 995 3.4 607
3-09 346 23990 6.8 1628 3.5 839

Marodore Aarons Levi ET
USA 68025119 **A2A2**
PTA: -163M -13F -13P
PTAT: +0.9

Hi Guern View Dancing Diva ET
USA 68047311 EX96 **A2A2**
8-09 365 29120 4.4 1282 3.6 1040

HP SH AC Alymo Kip ET
USA 840003126699083 **A2A2**
PTA: -1066M -13F -23P
PTAT: +0.1

Cleh Tin Farm B Henrietta
USA 78000796 VG86
1-10 305 12900 5.6 720 3.7 480
3-06 283 22030 6.2 1364 3.3 725

3rd Dam:
Mt Ararat Adurable Hawthorn
EX90
2-01 345 23840 4.3 1020 3.3 789
3-02 326 20470 4.6 934 3.4 686

4th Dam:
Mt Ararat Rob Hope VG88
4-04 365 23600 5.0 1171 3.3 781
5-06 365 19630 4.7 919 3.4 659

3rd Dam of Lot 12



HM All American Aged Cow 2009
 Jr All American Aged Cow 2009
 HM All American Aged Cow 2015
 HM Jr All American Aged Cow 2019

CAMPBELLS RODNEY UNIFY EX94

LOT 12 Born: 9/6/2020 **WARWICK MANOR SWEET RIDE UNITY** 97011124
 Ray & Kay Lindsey & Kevin Stoltzfus **A2A2**
 East Earl, PA **Sells Fresh**

Land of Living P Garrett ET
 USA 603126 **A2A2**

Rocky Hill Garrett Sweetride
 USA 97005700 **A2A2**
 PTA: -908M -27F -18P
 PTAT: +0.4

Rocky Hill Loral Sweetpea ET
 USA 68039448 EX92 **A2A2**
 5-04 365 26990 4.4 1186 3.6 962

Jens Gold Aaron Copper ET
 USA 68027038 **A2A2**
 PTA: +152M +12F -2P
 PTAT: +0.9

3rd Dam:
Campbells Rodney Unify
EX94
 4-11 365 22410 4.2 939 3.6 810

Springhill Copper Udele
 USA 840003141692404 VG88 **A2A2**
 2-05 316 19780 5.8 1145 3.4 682
 3-06 283 21540 6.5 1400 3.3 716

Springhill Fame Udele ETV
 USA 840003132117616 EX90 **A2A2**
 2-05 313 19960 5.0 990 3.3 658
 3-05 314 22690 5.3 1204 3.2 731
 4-05 364 28500 5.7 1615 3.3 952
 5-08 365 26090 5.6 1459 3.3 868

4th Dam:
Campbells Interest Uganda
VG86
 5th Dam:
GR Campbells Kings
Uneeda VG87

Dam of Lot 13

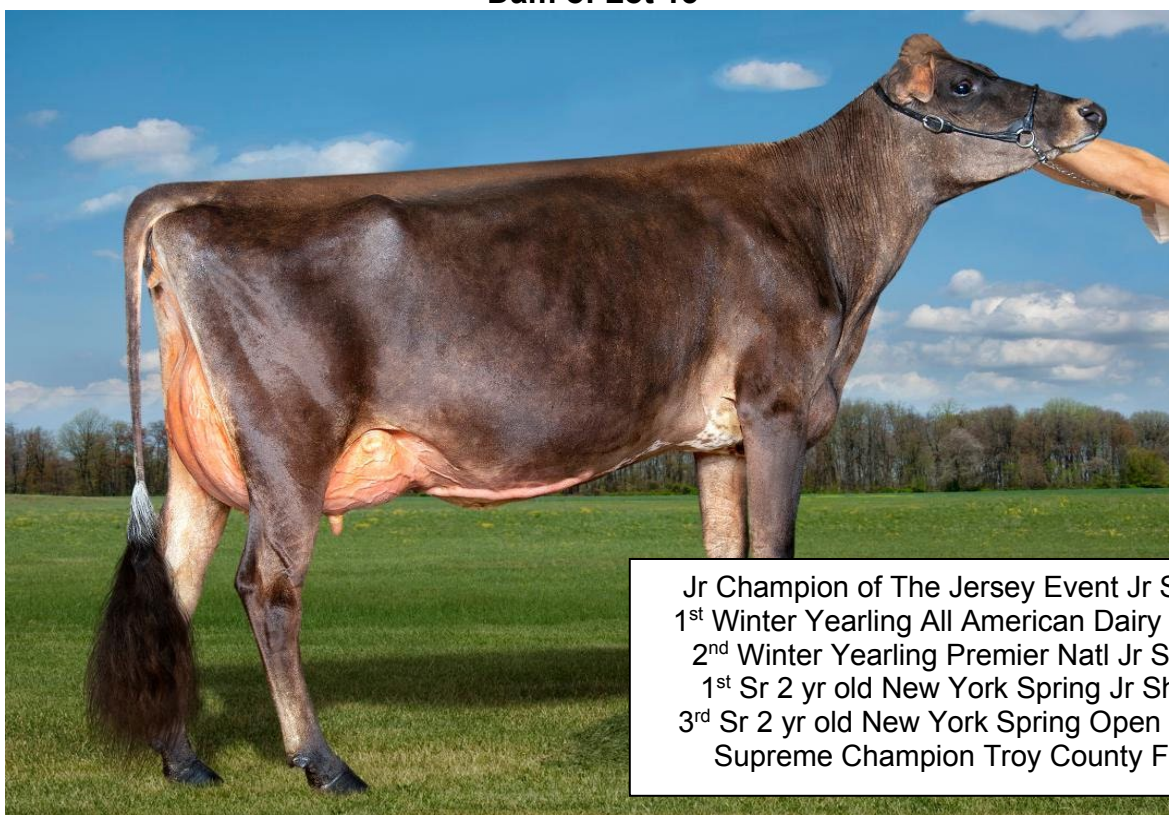

Jr Champion of The Jersey Event Jr Show 2021
1st Winter Yearling All American Dairy Show 2021
2nd Winter Yearling Premier Natl Jr Show 2021
1st Sr 2 yr old New York Spring Jr Show 2022
3rd Sr 2 yr old New York Spring Open show 2022
Supreme Champion Troy County Fair 2022

HPG HARD CORE ENGINEER FIONA VG88

LOT 13

Allie Champluvier
Wyalusing, PA

CHOICE OF LIVE CALVES BORN JUNE 2023

**Guarantee minimum of 2 or more live heifer calves to pick from
35% due on sale day, balance due when calf is selected at 3 months of age**

Rapid Bay Indiana Gentry ET

CAN 105762718
PTA: -1756M -72F -65P
PTAT: +1.5

MR Kathies Kid Rock

USA 840003128791587
PTA: -1629M -74F -58P
PTAT: +1.6

Stoney Point Comerica Kathie

USA 119060959 EX95
4-11 305 23070 5.9 1370 3.6 835
6-11 305 25720 4.5 1146 3.6 915

Enniskillen Engineer 401

CAN 12038719
PTA: -992M -43F -35P
PTAT: +0.1

**HPG Hard Core Engineer
Fiona**

USA840003210790390 VG88
2-02 343 9345 6.0 560 4.1 379

Hard Core Fizz Fifi

USA 840003149407802 VG85
1-11 283 10750 4.5 483 3.9 417
3-01 305 12360 6.0 747 3.8 471

3rd Dam:

Hard Core Primetime Finale ET

USA 840003125298541 EX91
2-01 343 10801 5.3 573 3.6 389
3-04 305 12784 5.1 652 3.2 407
4-04 317 11016 5.1 559 3.8 416

4th Dam:

Starbuck Francine

USA 3801095 EX94
6-04 282 14700 4.6 683 3.4 501
8-04 305 16400 5.0 812 3.4 559
10-00 305 15560 4.6 720 3.3 512

LOT 14 DOB: 12/22/2022
Hidden Hills Jerseys LLC
Everett, PA

HIDDEN HILLS OLIVER INDIGO P 840003260840299

All Lyns Louie Valentino ET

USA 116279413
PTA: +305M -7F +4P
PTAT: +1.0

Dutch Hollow Oliver P

USA 67184544
PTA: +307M +17F +2P
PTAT: +1.3

Dutch Hollow Mik Olive P

USA 116469076 EX93
6-08 305 24000 5.3 1277 3.4 818
7-08 305 27650 4.7 1302 3.4 953

Hidden Hills Simba Indira

USA 174232276 VG87

Reich-Dale Simba ET

USA 115332571
PTA: -2177M -113F -74P
PTAT: +1.0

3rd Dam:

Hidden Hills Walker Inca

USA 117607484 EX90

Hidden Hills Valentino India

USA 119936665 VG87

LOT 15 DOB: 12/3/2022

Olivia Champluvier
Wyalusing, PA

LIME VAL VICTORIOUS SECRET

840003220924753

River Valley Victorious ET

USA 840003126479524
PTA: -756M -3F -6P
PTAT: +1.8

Jars of Clay Barnabas

USA 67342492
PTA: +247M +10F +6P
PTAT: +1.7

Avonlea latola Victoria

CAN 10989478 EX94
3-01 305 17409 4.6 808 3.6 629

Lost-Brooke HG Lonestar

USA 840003146779779
PTA: -1183M -6F -32P
PTAT: +1.4

Nobledale Lonestar Stetson

USA 67427307

Nobledale Craze Smidge

USA 67508185 VG88
2-04 305 13270 5.7 756 4.1 542
3-05 305 14670 6.1 895 4.2 609

3rd Dam:

Nobledale Premier Sweet TW

USA 119257546 EX90
2-03 303 14150 4.6 650 3.7 517
3-02 305 16320 4.7 761 3.6 590
4-02 305 16850 4.5 756 3.7 621
5-04 295 14750 4.7 688 3.8 567

4th Dam:

**Nobledale Jacinto Snickers
EX90**

4-05 305 15600 4.6 714 3.9 608
5-07 305 18140 4.1 751 3.7 667

5th Dam:

Nobledale Butler Scarlet VG88

2-10 305 17100 4.2 715 3.7 625
4-00 305 19540 4.2 827 3.6 707

Dam of Lot 16



Jr Champion NY Spring Carousel 2019
 1st Summer Yrl All American Jr Jersey Show 2019
 5th Jr 3 yr old The Jersey Event 2020

BIG GUNS ANDREAS VANISH ET EX90

LOT 16 Born: 9/8/2022
 Sabrina Clark & Madison Fisher
 Springville, PA

BGKK MONEY VIRGO ET

840003257168584

Ratliff Premier Money ET

USA 840003131712870
 PTA: -1837M -42F -39P
 PTAT: +1.0

Hawarden Impuls Premier

USA 67107510
 PTA: -1070M -2F -11P
 PTAT: +0.4

Ratliff Sambo Martina

USA 113877706 EX94
 3-02 304 18220 4.7 857 3.8 691
 4-02 305 23600 5.1 1203 3.7 883

Sunset Canyon Andreas

USA 117597125
 PTA: -1971M -79F -61P
 PTAT: +0.9

Big Guns Andreas Vanish ET

USA 840003136205529 EX90
 2-00 305 11789 5.1 599 4.1 489
 2-11 305 21064 5.4 1128 3.6 865

Big Guns Jamaica Vanilla

USA 67005009 EX95
 8-09 365 25784 5.1 1334 3.6 929
 ABA All American Aged Cow 2016
 1st Mature Cow WDE & NAILE 2016
 ABA HM All American Aged Cow
 2013
 Grand Champion WDE Jr Show 2012

3rd Dam:

Big Guns Hercules Veranda VG88

4th Dam:

Hillacres Vavoom Voomer EX93

5th Dam:

Hillacres Villas Vavoom VG88

4th Dam of Lot 17



HEARTS DESIRE IMP SWEET SHOWER EX91

LOT 17 Born: 9/2/2022 **HEARTS DESIRE CASINO SLOTS** 840003263551251
Hard Core Farm
New Enterprise, PA

TJF Visionary Regency

USA 67248196
PTA: +1118M +22F +48P
PTAT: +1.3

Elliotts Regency Casino ET

USA 840003125141657
PTA: -308M +3F +13P
PTAT: +1.9

Chilli Premier Cinema ET

USA 71577202 EX93
2-11 305 21669 5.4 1179 3.8 820

J-Kay Tequila Fizz

USA 67060052
PTA: -20441M -68F -67P
PTAT: +0.8

Hearts Desire Sloe Gin Fizz ET

USA 840003141437920 VG86
2-03 296 10859 4.6 495 3.6 392
3-03 305 11079 4.5 503 3.8 422
4-02 304 12417 4.7 580 3.7 465
5-02 166 7146 4.5 319 3.7 262 RIP

Hearts Desire Gus Sweet Spice

USA 115106129 EX90
6-02 365 16462 5.4 887 4.0 656
7-07 365 16388 5.2 860 3.9 640

4th Dam:

Hearts Desire Imp Sweet Shower EX91

4-07 305 19340 5.0 962 3.5 676

5th Dam:

DEF Brass Jet Sweetpea EX90

Dam of Lot 18



HEARTS DESIRE FIZZ SPRITZ ET EX91

LOT 18 Born: 9/7/2022
Hard Core Farm
New Enterprise, PA

HEARTS DESIRE KID ROCK SWEETPEA

840003263551260

MR Kathies Kid Rock
USA 840003128791587
PTA: -1629M -74F -58P
PTAT: +1.6

Rapid Bay Indiana Gentry ET
CAN 105762718
PTA: -1756M -72F -65P
PTAT: +1.5

Stoney Point Comerica Kathie
USA 119060959 EX95
6-11 305 25720 4.5 1146 3.6 915

J-Kay Tequila Fizz
USA 67060052
PTA: -2044M -68F -67P
PTAT: +0.8

Hearts Desire Fizz Spritz ET
USA 840003141437920 EX91
1-11 305 11146 5.2 578 3.6 401
365 12904 5.3 684 3.7 475
3-03 309 13094 5.7 741 3.7 480
4-03 303 13587 5.5 743 3.6 491
5-03 161 8590 5.4 461 3.6 307 RIP

Hearts Desire Gus Sweet Spice
USA 115106129 EX90
6-02 365 16462 5.4 887 4.0 656
7-07 365 16388 5.2 860 3.9 640

4th Dam:
Hearts Desire Imp Sweet Shower EX91
4-07 305 19340 5.0 962 3.5 676

5th Dam:
DEF Brass Jet Sweetpea EX90

3rd Dam of Lot 19

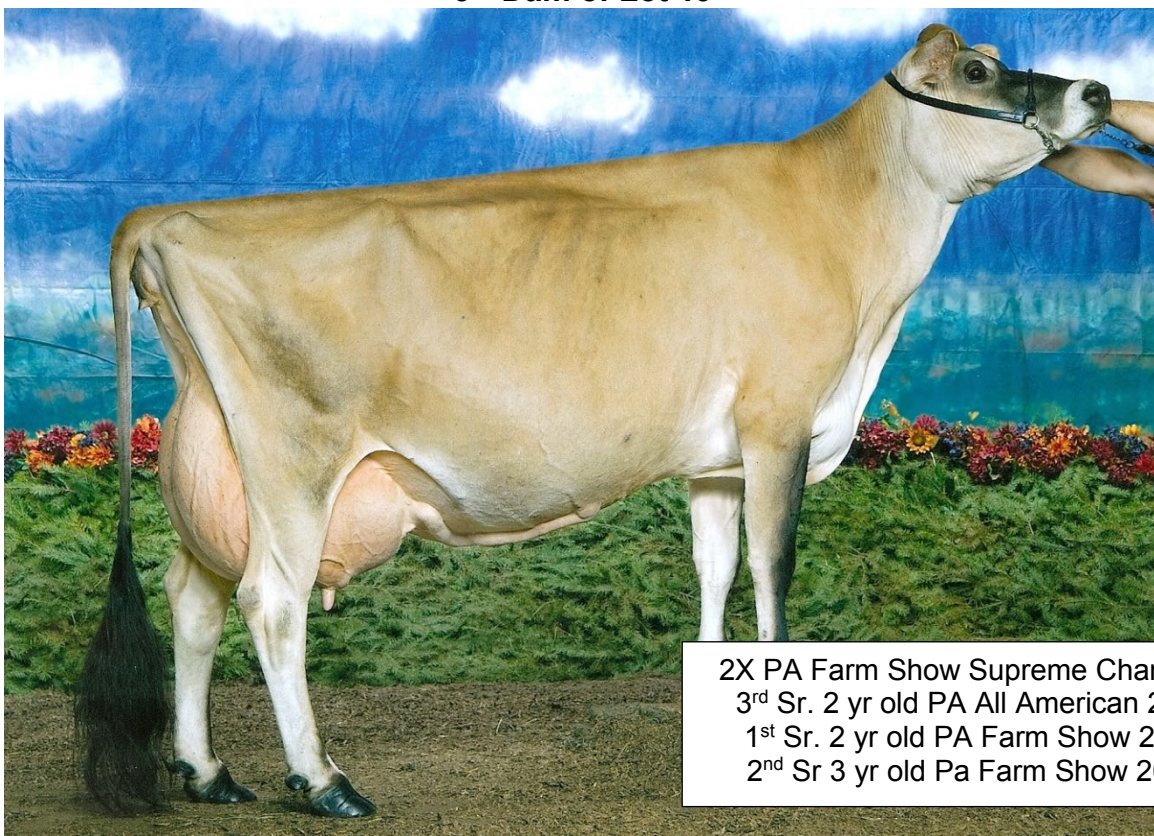

2X PA Farm Show Supreme Champion
 3rd Sr. 2 yr old PA All American 2003
 1st Sr. 2 yr old PA Farm Show 2004
 2nd Sr 3 yr old Pa Farm Show 2005

HARD CORE PRIMTIME FLIRTATIOUS ET EX95

LOT 19 Born: 6/13/2022 **HARD CORE FERDINAND FEBREEZE** 840003263551256

Hard Core Farm
 New Enterprise, PA

Isau Bushlea PN Viral ET

AUS 705410
 PTA: -899M +8F -11P
 PTAT: +1.1

Isau Lightning Ridge Ferdinand

AUS 778373
 PTA: -506M +9F -9P
 PTAT: +0.9

Aus Bushlea Galaxie Fernleaf 4

AUS 664499

BW Metalica ET

USA 117961544
 PTA: -436M -5F -11P
 PTAT: +0.5

Hard Core Metalica Fun

USA 840003206280993 EX90
 2-00 298 10630 5.2 557 3.7 391
 2-11 247 10792 5.1 552 3.9 416 RIP
Sells as Lot 29

Hard Core Colton Flash ET

USA 840003134757719 VG88
 2-00 318 10009 5.6 562 4.2 418
 3-00 305 12234 5.9 727 4.1 504
 365 14237 5.9 839 4.2 593
 4-06 297 13877 5.6 784 4.0 558

3rd Dam:

Hard Core Primtime Fliratioius ET EX95

4th dam:

Starbuck Francine EX94

5th Dam:

Swiss Meadow Frieda 3W VG85

6th Dam: VG86

7th Dam: VG85

8th Dam: VG85

LOT 20 DOB: 7/18/2022 **JX HIDDEN HILLS CHROME TREACLE (5)** 840003260840298
Morgan Knepp
Everett, PA

River Valley CeCe Chrome ET
USA 840003012423929
PTA: +501M +30F +16P
PTAT: +1.9

JX Hidden Hills Golda Toffee
(4)
USA 119718722 EX90

Schultz Legal Critic P

USA 117217618
PTA: -62M +6F +3P
PTAT: +0.8

Lyon Celebrity CeCe ET

USA 117046049 EX91
2-02 305 18470 4.7 865 3.4 633
4-03 271 22660 4.4 999 3.6 823

JX Oomsdale Tbone Golda (3)

ET

USA 067080468
PTA: +1021M +21F +26P
PTAT: +0.1

Hidden Hills latola Taffy

USA 117159187

LOT 21 DOB: 12/21/2021 **HIDDEN HILLS CHROME INA** 174715524
Hidden Hills Jerseys LLC
Everett, PA

River Valley CeCe Chrome ET
USA 840003012423929
PTA: +501M +30F +16P
PTAT: +1.9

Hidden Hills Valentino India
USA 119936665 VG87

Schultz Legal Critic P

USA 117217618
PTA: -62M +6F +3P
PTAT: +0.8

Lyon Celebrity CeCe ET

USA 117046049 EX91
2-02 305 18470 4.7 865 3.4 633
4-03 271 22660 4.4 999 3.6 823

All Lynns Louie Valentino ET

USA 116279413
PTA: +305M -7F +4P
PTAT: +1.0

Hidden Hills Walker Inca

USA 117607484 EX90

LOT 22 DOB: 10/11/2021 **HIDDEN HILLS SLUGGER TRILBY (6) P** 840003260840317
Morgan Knepp *Due September, 1 2023 to Black Label Thrashing Kamakazi ET*
Everett, PA

Kash-In Slugger P ET
USA 840003126536278
PTA: -252M +72F +29P
PTAT: +0.3

Ahlem Nikon P
USA 71199770
PTA: -199M +27F +9P
PTAT: +0.6

Kash In Dimension 39428 P ET
USA 117046049 EX90
2-09 298 21600 5.6 1215 4.0 869
3-09 305 21960 5.6 1239 4.1 900

JX Hidden Hills Valentin Tessa (5)
USA 173371617 VG87

All Lynns Louie Valentino ET
USA 116279413
PTA: +305M -7F +4P
PTAT: +1.0

JX Hidden Hills Golda Tiffany (4)
USA 119718713

LOT 23 Born: 7/13/2021 **HIDDEN HILLS BARNABAS FARLEY** 174715515
Hidden Hills Jerseys LLC *Due August 1, 2023 to Black Label Thrashing Kamakazi ET*
Everett, PA

Jars of Clay Barnabas
USA 67342492
PTA: +247M +10F +6P
PTAT: +1.7

Heartland Merchant Topeka ET
USA 67332021
PTA: +407M +24F +6P
PTAT: +1.2

Jars of Clay Valentino Bridget P
USA 67243298 EX91
2-11 305 26210 4.6 1194 3.4 903

JX Hidden Hills Ganya Falcon
(6)
USA 173723030 VG85

JX Oomsdale Gemma Harris
Ganya (5) ET
USA 67235865
PTA: +347M +20F +22P
PTAT: +0.8

Hidden Hills Valentino Fire
USA 119936647 EX93

LOT 24 DOB: 1/3/2021 **HIDDEN HILLS COLTON AYA** 174358592
Morgan Knepp *Due August 18, 2023 to Primus Craze Starlord ET*
Everett, PA

Chilli Action Colton ET
USA 66738335
PTA: -1795M -25F -43P
PTAT: +1.7

JX Hidden Hills Ganya Aila (6)
USA 173723058 VG88

Forest Glen Avery Action ET
USA 111023978
PTA: -953M -45F -34P
PTAT: +0.6

Family Hill Connection Chilli ET
USA 114535186 EX91
2-04 266 17560 7.6 1335 4.0 694

JX Oomsdale Gemma Harris
Ganya (5) ET
USA 67235865
PTA: +347M +20F +22P
PTAT: +0.8

Hidden Hills Eclipse Aida P
USA 119328497

LOT 25 DOB: 1/17/2021 **HIDDEN HILLS CHROME INK** 174358604
Hidden Hills Jerseys LLC *Due July 14, 2023 to Kash-In Simba ET*
Everett, PA

River Valley CeCe Chrome ET
USA 840003012423929
PTA: +501M +30F +16P
PTAT: +1.9

Hidden Hills Kyros Indeed
USA 119328527 EX92
6-10 297 8332 5.8 483 4.4 366

Schultz Legal Critic P
USA 117217618
PTA: -62M +6F +3P
PTAT: +0.8

Lyon Celebrity CeCe ET
USA 117046049 EX91
2-02 305 18470 4.7 865 3.4 633
4-03 271 22660 4.4 999 3.6 823

Sunset Canyon Kyros ET
USA 114704155
PTA: -6M -7F +0P
PTAT: -0.2

Hidden Hills Walker Inca
USA 117607484 EX90

Dam of Lot 26



4th Jr 3 yr old Jersey Show Harrisburg 2022

HEARTS DESIRE TEQUILA SWIZZEL ET EX91

LOT 26 Born: 3/3/2021
Hard Core Farm
New Enterprise, PA

HEARTS DESIRE COLTON SNAPPLE
Sells Fresh

840003218484162

Chili Action Colton ET
USA 66738335
PTA: -1795M -25F -43P
PTAT: +1.7

Forest Glen Avery Action ET
USA 111023978
PTA: -953M -45F -34P
PTAT: +0.6

Family Hill Connection Chili ET
USA 114535186 EX91
2-04 266 17560 7.6 1335 4.0 694

Hearts Desire Tequila Swizzel ET
USA 840003206280982 EX91
3-05 192 8153 4.8 395 3.4 275 RIP

Tower Vue Prime Tequila ET
USA 114816452
PTA: -2095M -53F -56P
PTAT: +1.3

Hearts Desire Gus Sweet Spice
USA 115106129 EX90
6-02 365 16462 5.4 887 4.0 656
7-07 365 16388 5.2 860 3.9 640

3rd Dam:
Hearts Desire Imp Sweet Shower EX91
4-07 305 19340 5.0 962 3.5 676

4th Dam:
DEF Brass Jet Sweetpea EX90

LOT 27 DOB: 3/7/2021
Justin & Ashley Kaufman
Berlin, PA

ALL-GLO CHROME PANDORA
Sells Fresh

840003225231342

Schultz Legal Critic P

USA 117217618
PTA: -62M +6F +3P
PTAT: +0.8

River Valley CeCe Chrome ET

USA 840003012423929
PTA: +501M +30F +16P
PTAT: +1.9

Lyon Celebrity CeCe ET

USA 117046049 EX91
2-02 305 18470 4.7 865 3.4 633
4-03 271 22660 4.4 999 3.6 823

Hometown Irresistable ET

CAN 11611206
PTA: -708M -26F -27P
PTAT: +0.8

All-Glo Irristable Padma

USA 840003123706262 VG86
1-11 305 15000 4.6 683 3.8 564
3-00 267 14680 4.3 634 3.7 546
3-11 305 18690 4.4 826 3.5 645
5-01 233 17380 4.7 819 3.5 606

Pennwood Kolton Peanut Butter

USA 840003011706271 VG87
3-10 305 21290 4.9 1040 3.6 758
5-00 305 19520 4.4 866 3.4 671

3rd Dam:

Pennwood Governor Peppermint EX90

6-05 305 18810 5.5 1035 3.5 661

4th Dam:

Pennwood Jude Peppermint EX90

2-09 305 15430 5.5 843 3.9 607

5th Dam:

Pennwood Future Mint VG87

2-11 305 18110 5.8 1047 4.0 720

LOT 28 DOB: 9/1/2020
Olivia Champluvier
Wyalusing, PA

NOBLEDALE LONESTAR STETSON
Fresh December 3, 2023
Daughter Sells as Lot 15

67427307

SV Jade Hired Gun ET

USA 115093063
PTA: -1952M -48F -49P
PTAT: +0.2

Lost-Brooke HG Lonestar

USA 840003146779779
PTA: -1183M -6F -32P
PTAT: +1.4

River Valley Citation Lovely ET

USA 6739803 EX92
4-10 305 22220 5.5 1232 3.6 804

3rd Dam:

Nobledale Jacinto Snickers EX90

4-05 305 15600 4.6 714 3.9 608
5-07 305 18140 4.1 751 3.7 667

River Valley Circus Craze ET

USA 75341001
PTA: +164M +22F+2P
PTAT: +2.0

Nobledale Craze Smidge

USA 67508185 VG88
2-04 305 13270 5.7 756 4.1 542
3-05 305 14670 6.1 895 4.2 609

Nobledale Premier Sweet TW

USA 119257546 EX90
2-03 303 14150 4.6 650 3.7 517
3-02 305 16320 4.7 761 3.6 590
4-02 305 16850 4.5 756 3.7 621
5-04 295 14750 4.7 688 3.8 567

4th Dam:

Nobledale Butler Scarlet VG88

2-10 305 17100 4.2 715 3.7 625
4-00 305 19540 4.2 827 3.6 707

She Sells



LOT 29 Born: 6/15/2019 **HARD CORE METALICA FUN EX90** 840003206280993
Hard Core Farm *Due September 1, 2023 to sexed River Valley Victorious ET*
New Enterprise, PA *Daughter Sells as Lot 19*

BW Metalica ET

USA 117961544
PTA: -436M -5F -11P
PTAT: +0.5

Hard Core Colton Flash ET

USA 840003134757719 VG88
2-00 318 10009 5.6 562 4.2 418
3-00 305 12234 5.9 727 4.1 504
365 14237 5.9 839 4.2 593
4-06 297 13877 5.6 784 4.0 558

Hawarden Impuls Premier

USA 67107510
PTA: -1070M -2F -11P
PTAT: +0.4

BW Centurion Iris K347 (6)

USA 111122015 EX95
4-10 365 36270 4.9 1790 3.4 1221
6-09 365 39630 4.8 1895 3.5 1392

Chili Action Colton ET

USA 66738335
PTA: -1795M -25F -43P
PTAT: +1.7

Hard Core Pruntime Fliratious

ET USA 112076474 EX95
5-00 305 16630 5.5 914 3.7 608
8-04 305 16400 5.0 812 3.4 559
10-00 305 15560 4.6 720 3.3 512
365 21724 4.9 1059 3.6 788

Fun's Milk records:

2-00 298 10630 5.2 557 3.7 391
2-11 247 10792 5.1 552 3.9 416
RIP

3rd Dam:

Starbuck Francine EX94

6-04 282 14700 4.6 683 3.4 501
8-04 305 16400 5.0 812 3.4 559
10-00 305 15560 4.6 720 3.3 512

4th Dam:

Swiss Meadow Frieda 3W VG85

5th Dam: VG86

6th Dam: VG85

7th Dam: VG85

She Sells



LOT 30 Born: 3/3/2018 **HEARTS DESIRE CASINO FLOWER EX92** 840003149407811
Hard Core Farm *Fresh in December 2022*
New Enterprise, PA

TJF Visionary Regency

USA 67248196
PTA: +1118M +22F +48P
PTAT: +1.3

Elliotts Regency Casino ET

USA 840003125141657
PTA: -308M +3F +13P
PTAT: +1.9

Chilli Premier Cinema ET

USA 71577202 EX93
2-11 305 21669 5.4 1179 3.8 820
4-01 305 21170 5.6 1187 3.9 824

Flower's Milk records:

2-03 305 12588 4.4 553 3.5 437
359 14803 4.4 656 3.5 522
3-06 305 13733 4.6 635 3.5 480
365 15948 4.7 741 3.6 570
4-09 72 4268 5.1 216 3.3 142
RIP

Hearts Desire Colton Fickle

USA 840003134757711 EX92
2-02 305 12289 4.6 567 3.6 440
365 14033 4.7 666 3.6 508
3-02 305 14002 5.1 711 3.7 505
4-11 305 15353 5.2 794 3.6 549
365 17436 5.1 892 3.6 635
6-08 167 7815 5.4 422 3.4 267 RIP

Chilli Action Colton ET

USA 66738335
PTA: -1795M -25F -43P
PTAT: +1.7

Hearts Desire Jamaica Flame

USA 116261409 EX91
2-02 305 12289 4.6 567 3.6 440
365 14033 4.7 666 3.6 508
3-02 305 14002 5.1 711 3.7 505
4-11 305 15353 5.2 794 3.6 549
365 17436 5.1 892 3.6 635

3rd Dam:

**Hearts Desire All-AM Frilly
EX93**

4th Dam:

**Hearts Desire Hermitage
Fantasia EX95**

5th Dam:

**Magics Filly of Weisbergs
EX90**

LOT 31 DOB: 6/7/2015
Hidden Hills Jerseys LLC
Everett, PA

HIDDEN HILLS KYROS INDEED EX92 119328527
Due August 14, 2023 to Black Label Thrashing Kamakazi ET

Sunset Canyon Kyros ET

USA 114704155
PTA: -6M -7F +0P
PTAT: -0.2

Forest Glen Avery Action ET

USA 111023978
PTA: -953M -45F -34P
PTAT: +0.6

Sunset Canyon Black Maid 1 ET

USA 113053256 EX90
1-10 365 24634 6.7 1646 3.9 950
3-08 305 22240 5.3 1169 3.9 861

Rocha latola Walker ET

USA 115262957
PTA: -2116M -13F -36P
PTAT: +0.4

Hidden Hills Walker Inca

USA 117607484 EX90

Hidden Hills Peter Inca

USA 116065553

Consignors

Jerseys

| | |
|----------------------------------|-------------------------|
| Champluvier, Allie | 13 |
| Champluvier, Olivia | 15,28 |
| Clark, Sabrina & Fisher, Madison | 16 |
| Hard Core Farm | 17,18,19,26,29,30 |
| Hidden Hills Jerseys LLC | 14,20,21,22,23,24,25,31 |
| Kaufman, Justin & Ashley | 27 |

Dam of Embryos

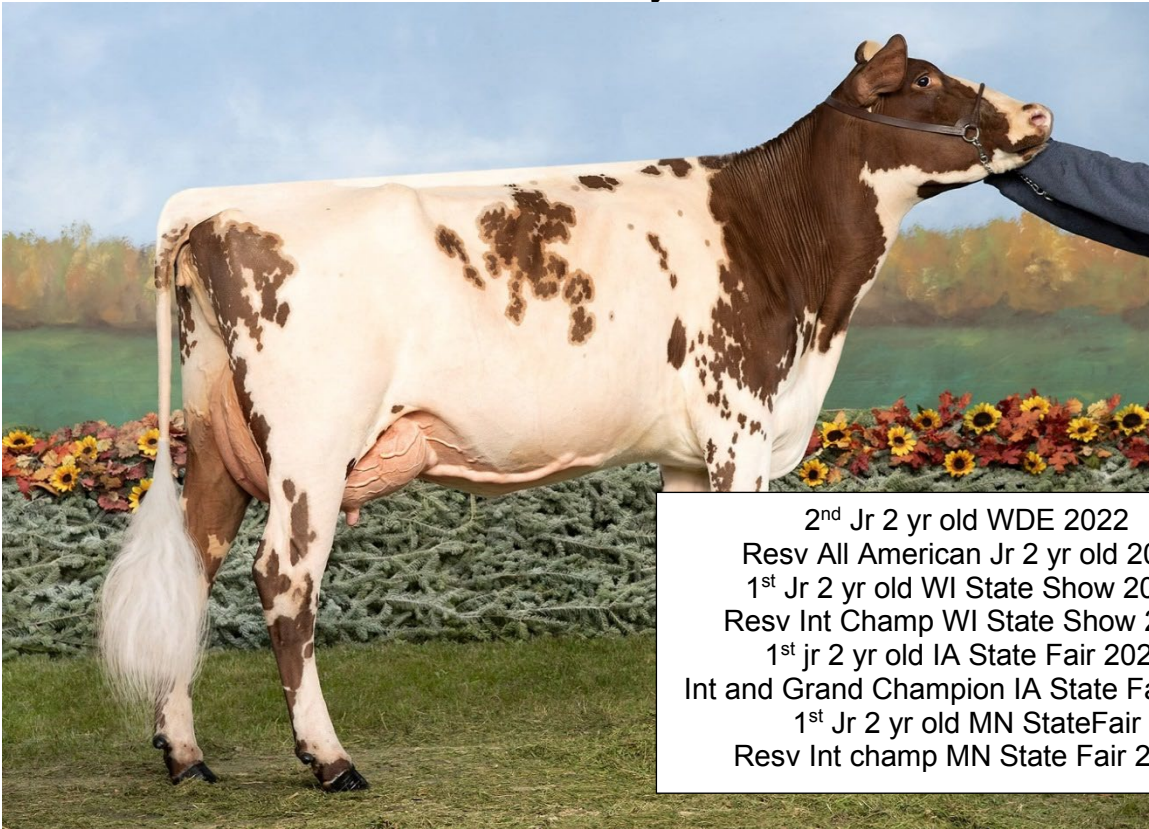

2nd Jr 2 yr old WDE 2022
Resv All American Jr 2 yr old 2022
1st Jr 2 yr old WI State Show 2022
Resv Int Champ WI State Show 2022
1st jr 2 yr old IA State Fair 2022
Int and Grand Champion IA State Fair 2022
1st Jr 2 yr old MN StateFair
Resv Int champ MN State Fair 2022

HEAVENLY ZEBRA VG88 MAX

LOT 32

4 #1 IVF EMBRYOS MADE WITH SEXED SEMEN

Tyler Endres
Reedsburg, WI

DIRECT TRANSFER

Lands-Brook Cyclone

USA 68304732
PTA: -1175M +5F -20P
PTAT: +0.1

Henkeseen Cyride*TC

USA 840003149932697
PA: -611M +3F -10P
PTAT: +0.1

Innisfail ST Stella 329 EXP*CD

USA 68315974 EX94 3E
5-06 365 31480 3.5 1112 3.1 963
8-02 365 34170 3.5 1213 3.1 1045

Hard Core Premium Pacman ET

USA 68325741
PA: -536M -23F -12P
PTAT: +0.4

Heavenly Zebra

USA 68327490 VG88 max
1-09 345 19495 3.5 689 3.2 615

Heavenly Zest

USA 68320938
Jr All American Winter Calf 2017
Resv Jr All American Winter Yrl 2018
Resv All American Winter Calf 2017
HM All American Winter Yrl 2018

3rd Dam:

Zenas Ziggy ET EX92 4E

4th Dam of Lot 33



5X Nom All American
Grand Champ Northeastern Natl 2019
Grand Champ Northeastern Natl 2018
1st Aged Cow WDE 2016
Grand Champ Northeastern Natl 2015

HEAVENLY BETTY EXP EX94 3E

LOT 33 Born: 12/1/2022 **BUCKEYE KNOLL BENTLEY BROOKE** pending
Carrie & Sam Rhoades
Greenville, OH

Oceanbrae Royal Bentley
CAN 12106540
PTA: +375M +36F +14P
PTAT: -0.1

Cold Springs Rico Butterball
USA 68327866

Ecuafarm Kaiser Royalty
USA 68307222
PTA: +287M +15F +8P
PTAT: +0.4

Oceanbrae Jurist Betty
CAN EX92 3E
6-02 358 20388 5.5 11131 3.6 739

Cor-Bloo Ricochet
USA 68316692
PTA: -1167M -37F -29P
PTAT: +0.2

Cold Springs RR Zues Butter
USA 68321798
3-04 71 4471 3.1 138 3.3 148 RIP

3rd Dam:
Heavenly Bagel-ET
USA 840003126670149 VG85
2-01 305 21100 3.5 735 3.0 641

4th Dam:
Heavenly Betty-EXP EX94 3E
6-10 323 25055 3.9 967 3.1 766
7-11 305 25268 3.8 959 3.0 769

Dam of Choice



HM All American Fall Calf 2019
1st Fall Calf Eastern Natl 2019
Nom AA Fall yearling 2020
Jr All American Sr 3 yr old 2022

HARD CORE LOTTERY FIREWORKS EX90

LOT 34 Born:12/2/2022 **S-CREEK ACRES JUSTICE FIRESTARTER ET*CD** pending
LOT 35 Born:12/4/2022 **S-CREEK ACRES JUSTICE FIREBALL ET*CD** pending

Katelyn Taylor
Allenwood, PA

*****SELLING CHOICE*****

GI2 Gold Mine MD Justice*CD
USA 68317314
PTA: +423M -27F +4P
PTAT: +0.7

Hard Core Lottery Fireworks
USA 68324765 EX90
2-06 305 12800 3.8 488 3.2 406
365 14449 3.9 557 3.2 466
3-08 258 12234 3.6 440 3.2 392 RIP

Kuszmar Megadeth
USA 455752 EX93
PTA: -400M -17F -11P
PTAT: +0.8

GI Gold Mine Jezebel 011
USA 68307789 EX95 3E
2-02 337 24700 3.1 768 3.1 760
3-03 317 23070 3.2 744 3.4 774

Hard Core Othello Snoopy ET
USA 68303119
PTA: -1133M -39F -35P
PTAT: +0.1

Hard Core Snoopy Firebug EXP
USA 68309901 EX94 3E
1-11 365 16160 3.7 595 3.3 539
3-02 305 16300 3.9 632 3.3 532
353 17520 3.9 676 3.3 576
4-05 305 19368 3.7 723 3.2 620
5-11 355 20840 3.6 740 3.2 662
10-00 365 17212 3.9 674 3.3 564

3rd Dam:
Springhill Firepower ET
EX92 2E
3-00 315 21790 3.8 819 3.1 686
4-01 328 20380 3.8 784 3.2 651
5-03 295 16000 4.1 651 3.5 556

4th Dam:
Sunshine Now You See
Fireball EX90 2E
7-10 274 19980 3.2 648 2.9 588
Res AA Fall Yearling 2003
Res AA Fall Heifer 2002

5th Dam:
Sunshine Fig's Frosty EX90
5-05 342 22520 3.5 797 3.1 700
6-05 305 19680 3.4 664 3.1 605
352 21090 3.4 717 3.1 651

Dam of Lot 36



2nd Jr 2 yr old WDE 2018
Grand Champion MD State Fair 2018

TOPP-VIEW PRESTO ALEXA EXP VG88

LOT 36 Born: 12/10/2022 **MS ALEXA CYRIDE ALICE ET** 840003228400653
Amy Iager, Katie Kearns & Madison Fisher
Woodsboro, MD

Lands-Brook Cyclone

USA 68304732
PTA: -1175M +5F -20P
PTAT: +0.1

Henkeseen Cyride*TC

USA 840003149932697
PA: -611M +3F -10P
PTAT: +0.1

Innisfail ST Stella 329 EXP*CD

USA 68315974 EX94 3E
5-06 365 31480 3.5 1112 3.1 963
8-02 365 34170 3.5 1213 3.1 1045

North Stars Presto ET EXP

USA 68307590
PTA: -608M -38F -23P
PTAT: +0.6

Topp-View Presto Alexa EXP

USA 68319632 VG88
2-11 210 12256 3.0 371 3.0 368
4-02 180 8043 3.3 268 3.0 242
RIP

Topp-View Red Robin Alexa EXP

USA 68312042 EX91 2E
2-06 305 17110 3.3 561 3.0 517
321 17850 3.3 583 3.0 541
All American Fall Calf 2013
1st Fall Yrl Intl Show 2014
Resv Jr Champ Intl show 2014
All American Sr 2 yr old 2015
Res Int Champ Intl Show 2015

3rd Dam:

Topp-View Blue Spruce Awesome EX92 2E

1-11 305 21770 3.2 692 2.8 610
3-06 305 24340 3.1 755 2.8 676
5-01 305 23180 2.9 668 2.9 662
6-09 305 21940 2.5 555 3.0 655
7-11 305 21090 2.8 593 2.9 618

4th Dam:

Sha-Ker Outlaw Lady's Abby VG89

2-00 353 22070 3.1 677 2.9 645
4-01 315 22380 2.7 606 3.0 677

LOT 37 Born: 12/3/2022
Krauses Dairy LLC
Como, TX

KRAUSES LONESOME BETTY 1223

68331871

Ourway Lonesome Dove

USA 68327894
PA: -724M -28F -20P
PTAT: +0.3

Ourway Walk On The Wildside

USA 68319344 VG89
PTA: -982M -23F -17P
PTAT: +0.0

Pine-Valley Jekyll Lacrescent

USA 67170890 EX93 3E
2-05 305 22250 3.4 766 2.9 651

Circle B A Lucky Strike PP

USA 68317996
PTA: +304M -30F -18P
PTAT: +0.3

Krauses LS Betty 771 P

USA68326891
2-00 294 12855 4.1 531 3.3 418
3-01 15 797 4.0 32 3.1 26 RIP

Krauses Power Play Betty 468

USA 68318837 G+84
2-00 293 11827 4.0 478 3.4 396
4-00 305 16461 4.3 713 3.3 545
336 16926 4.3 731 3.3 562

LOT 38 Born: 12/11/2022
Cold Springs Farm/Bartlett & Kostka
Farmington, NH

COLD SPRINGS LB LOVAH

68331897

**Ri-Valley Huckberry LA Bull
TW**

USA 68315399
PA: -619M -18F -15P
PTAT: +0.1

Innisfail Huckleberry EXP

USA 68300435
PTA: -174M -11F -1P
PTAT: -0.2

Mi-San Acres O Lust ET

USA 66777776 EX91

Innisfail Mega Lottery ET

USA 68314502
PTA: -349M -34F -18P
PTAT: +0.7

Cold Springs Lotto Love

USA 68322905 EX90
1-10 300 12828 2.5 326 3.1 395
2-10 262 12812 2.9 369 3.4 433
4-01 286 16846 3.1 523 2.9 494

Innisfail Cy Lady 931

USA 68305804 EX90 2E
5-03 305 18930 3.3 625 3.1 596
312 19150 3.3 634 3.2 604
6-03 307 17240 3.7 633 3.1 530
7-04 305 22740 3.6 821 3.3 751
329 23560 3.6 848 3.3 781

LOT 39 Born:12/4/2022

Dante Frescura
Latrobe, PA

SUNRISE RIDGE LS MAG SYNDEE P

*** **CERTIFIED ORGANIC** ***

pending

Circle B A Lucky Strike PP

USA 68317996
PTA: +304M -30F -18P
PTAT: +0.0
Homozygous Polled

**Sunrise Ridge My-Gi Magic
EXP**

USA PA0861

Rovin Mega All Abner P

USA 68309795
PTA: -127M -26F -24P
PTAT: +0.5

Truelea Diamond Jack Lotto P

USA 69303117 EX90
2-05 346 25770 3.4 887 2.9 747
3-06 335 25480 3.9 990 3.0 763
4-10 305 24620 4.5 1106 2.8 699

GE Gold Mine Presto Gianni

USA 68319302
PTA: -447M -8F -8P
PTAT: +0.8

Sunrise Ridge Conrad Myra

USA 68324146

LOT 40 Born: 9/26/2022

Dante Frescura
Latrobe, PA

SUNRISE RIDGE LS EXO EFFIE P

*** **CERTIFIED ORGANIC** ***

pending

Circle B A Lucky Strike PP

USA 68317996
PTA: +304M -30F -18P
PTAT: +0.0
Homozygous Polled

Sunrise Ridge Conrad Exotic

USA 68324145

Rovin Mega All Abner P

USA 68309795
PTA: -127M -26F -24P
PTAT: +0.5

Truelea Diamond Jack Lotto P

USA 69303117 EX90
2-05 346 25770 3.4 887 2.9 747
3-06 335 25480 3.9 990 3.0 763
4-10 305 24620 4.5 1106 2.8 699

Lady Grove Conrad EXP ET

CAN 11682145
PTA: -653M +14F -3P
PTAT: -0.3

Sunrise Ridge L Extrvqnt EXP

Dam of Lot 41



HARD CORE PERFECT RAELYN EX90

LOT 41 Born: 9/4/2022
Hard Core Farm
New Enterprise, PA

HARD CORE CYRIDE REWARD 68331789

Henkeseen Cyride*TC
USA 840003149932697
PA: -611M +3F -10P
PTAT: +0.1

Lands-Brook Cyclone
USA 68304732
PTA: -1175M +5F -20P
PTAT: +0.1

Innisfail Stella 329 EXP*CD
USA EX93 93 3E
4-06 318 28300 3.6 1014 3.1 883
5-06 365 31480 3.5 1112 3.1 963

Innisfail Perfection EXP
USA 68312600
PTA: +281M +11F +8P
PTAT: +0.5

Hard Core Perfect Raelyn
USA 6831949 EX90
2-00 305 13730 3.6 499 3.1 419
340 14740 3.7 539 3.1 451
3-02 305 16310 3.9 641 3.1 512
318 16870 4.0 667 3.1 530
4-02 305 17750 3.9 694 3.2 566
363 20680 3.9 805 3.2 663
5-05 305 18059 3.7 660 3.0 549
312 18372 3.7 671 3.0 559
6-05 127 8044 3.9 313 3.0 245 RIP

Hard Core O'Raely ET
USA 68311035 EX95 3E
4-02 365 23610 3.7 863 3.2 763
5-06 305 20240 4.1 820 3.3 659
6-06 317 18470 3.9 712 3.3 612
7-06 365 20640 3.9 806 3.3 680
8-08 307 21660 3.9 850 3.2 687
9-08 305 20217 4.1 820 3.3 658
315 20800 4.1 846 3.3 677
10-09 158 10348 3.9 406 3.3 340 RIP

Full Sister to dam:
Hard Core O'Royce EX95 4E
5-09 365 25900 4.6 1203 3.5 911
8-10 341 24470 4.7 1142 3.3 816
LIFE: 3515d 193930m 9074f
6814p
AA 4 yr old 2006
Res AA 5 yr old 2007
Res AA Aged Cow 2008

3rd Dam:
Hard Core Super Riley EX91
3-08 313 18160 4.5 823 3.1 556
4-08 312 18610 4.3 809 3.4 633
5-08 284 18960 4.4 841 3.4 643
HM AA Spr Yrl 2001
Nom AA 4 Yr old 2004

4th Dam:
**Horizon Enhancer Rozlyn
EXP EX90 2E**
4-08 288 18280 2.7 497 3.3 603
6-11 360 22570 3.6 821 3.2 714
HM AA Spring Yearling 1994

Granddam of Lot 42

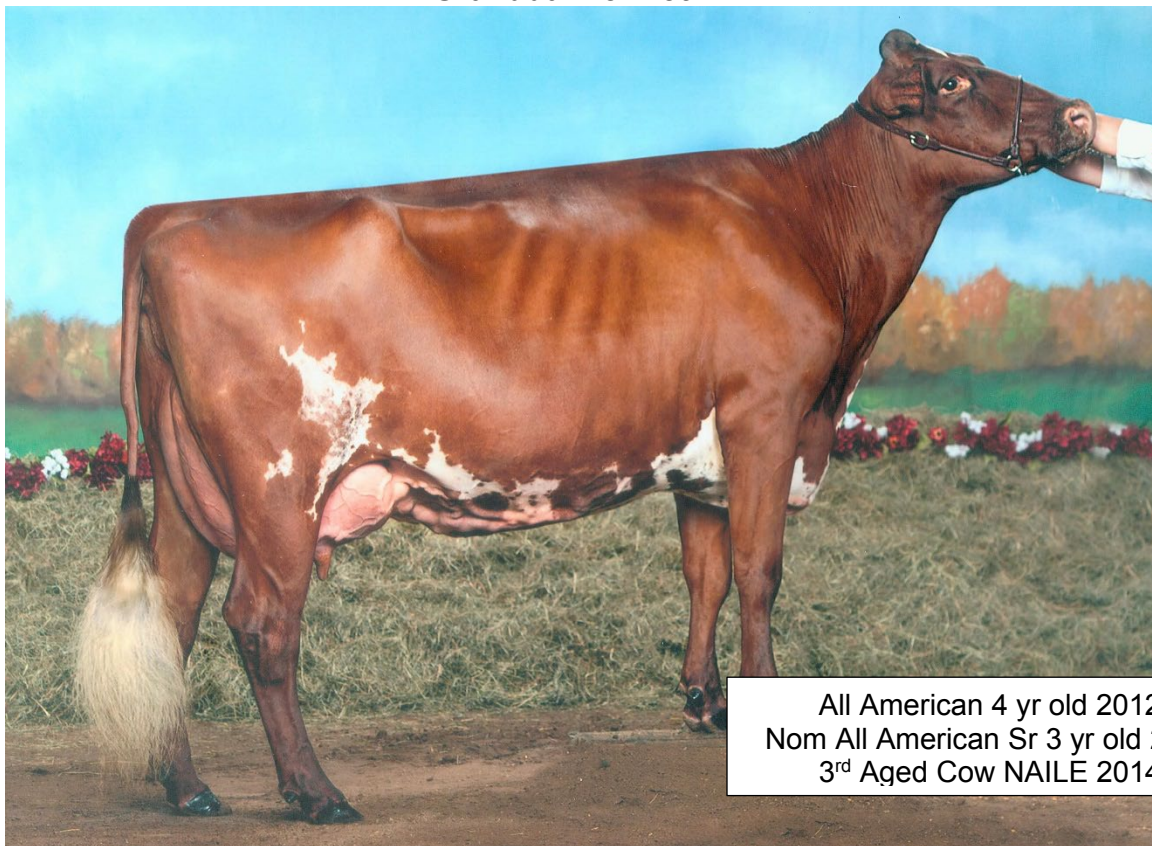

All American 4 yr old 2012
Nom All American Sr 3 yr old 2010
3rd Aged Cow NAILE 2014

INNISFAIL RU LADY 6078 EXP EX95 2E

LOT 42 Born: 9/7/2022
Taylor Graves
Danville, KY

MOLEHILLS PATRIOT LIME EXP

840003210087958

Vinra Bar-D Famous-Twin

USA 451544
PTA: -174M -11F -1P
PTAT: -0.2

North Stars Famous Patriot

EXP
USA 68308471
PTA: +354M -22F -1P
PTAT: -0.4

North Stars Talent Punkin

USA 360012413 EX92 2E
2-01 313 21233 3.8 805 3.1 651
3-01 305 23845 3.9 919 3.1 735
4-07 305 21870 3.3 729 2.9 627

Lands-Brook Mega C-Tie EXP ET

USA 471000044 EX91
PTA: -434M -4F -14P
PTAT: +0.5

Heavenly Innisf WO Lima EXP

ET
USA 68325185 VG87

Innisfail RU Lady 6078 EXP

USA 465897 EX95 2E
4-06 365 27790 3.4 957 3.3 930
6-01 298 23940 3.8 913 3.3 794
8-00 305 24280 3.5 861 3.3 804
9-02 333 24970 3.9 983 3.5 862

3rd Dam:

Innisfail KO Lady 0107

USA 449325 EX91
5-00 266 16240 3.4 555 3.3 528
9-00 365 21170 3.0 625 3.2 678
AA 5 yr old 2005

Grand Dam of Lot 43



HARD CORE HUCKLEBERRY RACER EX92 2E

LOT 43 Born: 9/2/2022 **BLUEROCK RICOCHET ROMANCE EXP** 68331787
Bryn & Reed Grantham
Kearneysville, WV

Cor-Bloo Ricochet

USA 68316692
PTA: -1167M -37F -29P
PTAT: +0.2

GE Bluerock TH Red Delicious

USA 68319165 EX90
2-02 305 13620 4.0 548 3.2 435
350 15070 4.1 617 3.3 490
3-05 305 15840 4.1 651 3.4 537
319 16400 4.1 677 3.4 557
4-05 296 17520 4.5 781 3.3 571
5-05 305 18540 4.6 848 3.2 599
365 20610 4.6 957 3.3 682
6-08 166 10268 4.2 430 3.3 340 RIP

**Hard Core R. Rob Showtime
EXP**

USA 68308821
PTA: -706M -25F -23P
PTAT: +0.0

Hard Core Rebel Rockette ET

USA 71262849 EX94
3-03 320 25210 2.7 678 3.4 855

Apples Absolute Red ET

USA 139358472
PTA: -1955M -12F -23P
PTAT: +2.3

Hard Core Huckleberry Racer

USA 68314436 EX92 2E
2-03 365 24533 3.3 821 3.1 767
4-02 289 17326 3.7 637 3.1 534
5-02 365 22860 3.8 880 3.2 734

3rd Dam:

**Hard Core Moonshine Rum
VG85**

2-02 315 12510 3.7 463 3.1 393

4th Dam:

**Hard Core Ace Roxy EXP EX95
4E**

10-06 365 29978 3.4 1016 2.8 839

5th Dam:

**Tudor Hall Rubens Roxy EX96
4E**

6-02 365 26650 3.9 1031 2.9 772
7-11 365 30360 3.8 1165 2.9 866
LIFE: 202180m 7790f 6061p

6th Dam:

Horizon BR Shana VG87

7th Dam:

**Three Springs Shasta EXP
EX91 2E**

LOT 44 Born: 9/1/2022 **COLD SPRINGS BLAZE AMARILLO** 68331489
Cold Springs Farm/Bartlett & Kostka
Farmington, NH

Ridale Bettys Blaze EXP

USA 68322750
PA: -398M -11F -11P
PTAT: +0.2

Cold Springs Presto Apache

USA 68325827
2-02 196 4487 3.0 135 3.3 149
3-02 95 4275 3.1 133 3.1 133 RIP

Innisfail Huckleberry EXP *CD

USA 68300435
PTA: -455M -10F -12P
PTAT: +0.1

Heavenly Betty EXP

USA 68307900 EX94 5E
6-10 323 25055 3.9 967 3.1 766
7-11 305 25368 3.8 959 3.0 769

North Stars Presto ET EXP

USA68307590
PTA: -608M -38F -23P
PTAT: +0.6

Cold Springs Lotto Arrow

USA 68321799 VG88
2-01 305 13123 3.5 458 2.9 386
349 14362 3.4 485 2.9 423
3-01 305 13445 2.7 362 3.2 431
382 15294 3.0 455 3.3 501
4-04 309 14212 3.4 490 3.4 485
5-05 58 3867 3.3 128 3.9 151 RIP

LOT 45 Born: 9/1/2022 **DAYSLAND ACRES OAK NELLE TW** 68331884
Sherry Albaugh
Walkersville, MD

Wildholm Ironmans Oak P

USA 68326748 EX91
PA: -457M +5F -6P
PTAT:+0.0

Daysland Acres Gianni Nala EXP

USA 68326204 VG85
2-05 305 17120 5.1 865 3.1 535
365 19700 5.0 988 3.2 625

Oceanbrae Ironman P

CAN9993327
PTA: -892M +2F -11P
PTAT: -0.2

Wildholm Sunflower Gold EXP

USA 72401853 EX94 2E
3-09 277 17100 3.6 616 3.2 539
4-08 305 18360 3.5 648 3.0 548

GE Gold Mine Presto Gianni

USA 68319302
PTA: -447M -8F -8P
PTAT: +0.8

Daysland Acres Prince Natasha

USA 68311527 VG86
4-00 274 17280 4.9 842 2.9 497
4-10 328 20400 4.1 843 3.0 610

4th Dam:

**Spring Meadow Maj Necessity
EXP VG87**

Dam of Lot 46



HM Jr All American Jr 2 yr old 2014
Nom All American Spring Yearling 2013
Grand Champion Eastern Natl Jr Show 2014

BUCKEYE KNOLL PHENOMENAL EXP VG88

LOT 46 Born: 9/21/2022 **BUCKEYE KNOLL LOGIC POLARIS ET** pending
Sam Rhodes
Greenville, OH

GMC Rebel Logic ET

USA 456757
PTA: -27M -14F -5P
PTAT: +0.9

Buckeye Knoll Phenomenal EXP

USA VG88
2-00 305 18500 4.2 776 3.3 613

Pinehurst Rebel 9th

USA 423595
PTA: -687M -30F -26P
PTAT: +0.0

Kingsdale Lucy 5th

USA 441449 EX95 2E
3-09 337 24910 5.5 1371 3.1 771
8-09 352 24020 4.3 1035 3.1 735

Mysha-WO Advent Liriano ET

USA 360012770
PTA: +449M +16F +6P
PTAT: +0.7

Buckeye Knoll Royal Pilar

USA 465728 EX90

Full sisters to Dam:

**Buckeye Knoll PImamzing
EXP ET EX90**

All American Winter Calf 2012
All American Winter Yearling 2013

**Buckeye Knoll Liriano Pila-
EXP**

All American Fall Yearling 2011
Jr All American Fall Yearling 2011
All American Fall Calf 2010
Jr All American Fall Calf 2010

3rd Dam:

Landrums Mark Percy EX90

2-00 302 19300 3.7 705 3.0 572

Maternal sister to Lot 47



1st Spring Calf World Dairy Expo 2021
 Jr All American Spring Calf 2021
 All American Spring Calf 2021

BLUEROCK TH LUCKY RAY

LOT 47 Born: 6/4/2022 **BLUEROCK RICOCHET RESPONSE EXP** 68331785

Bryn & Reed Grantham
 Kearneysville WV

Cor-Bloo Ricochet

USA 68316692
 PTA: -1167M -37F -29P
 PTAT: +0.2

GE Bluerock TH Barbwire Rip

USA 68322352 EX90 2E
 2-01 305 15523 3.7 572 3.0 461
 320 16157 3.7 605 3.0 482
 3-02 305 17154 3.6 614 3.2 545
 310 17313 3.6 621 3.2 550
 4-02 305 23722 3.8 893 3.1 741
 365 27157 3.8 1024 3.1 850
 5-05 256 19786 3.5 698 3.1 609
 RIP

Hard Core R. Rob Showtime
EXP

USA 68308821
 PTA: -706M -25F -23P
 PTAT: +0.0

Hard Core Rebel Rockette ET

USA 71262849 EX94
 3-03 320 25210 2.7 678 3.4 855
 4-05 294 21100 4.0 852 3.5 732

Hylite Barbwire Red ET

CAN 9748330
 PTA: -1097M -27F -23P
 PTAT: +1.2

Hard Core Huckleberry Racer

USA 68314436 EX92 2E
 2-03 305 20541 3.3 686 3.0 624
 365 24533 3.3 821 3.1 767
 4-02 289 17326 3.7 637 3.1 534
 5-02 365 22860 3.8 880 3.2 734

3rd Dam:

Hard Core Moonshine Rum VG85
 2-02 315 12510 3.7 463 3.1 393

4th Dam:

Hard Core Ace Roxy EXP EX95 4E
 8-09 305 25525 3.2 818 2.8 718
 10-06 365 29978 3.4 1016 2.8 839

5th Dam:

Tudor Hall Rubens Roxy EX96 4E
 6-02 365 26650 3.9 1031 2.9 772
 7-11 365 30360 3.8 1165 2.9 866
 LIFE: 202180m 7790f 6061p

6th Dam:

Horizon BR Shana VG87

7th Dam:

Three Springs Shasta EXP EX91 2E

Dam of Lot 48



1st Sr 2 yr old Indiana State Fair 2022
1st Sr 2 yr old Kentucky State Fair 2022
2nd Sr 2 yr old NAILE Jr show 2022
HM Int Champ of NAILE Jr show 2022
2nd Sr 2 yr old NAILE Open show 2022
Nom Jr AA and Open AA Sr 2 yr old

COLD SPRINGS ANT BUTTERCUP EXP G+84

LOT 48 Born: 6/6/2022 **GIN VAL BUTTERCUP BUGLE** 68331860
Benter Family Farms
Brownstown, IN

Kuszmar Megadeth

USA 455752 ex93
PTA: -400M -14F -11P
PTAT:

Ri-Valley Mega Lucky

USA 68315047
PA: -592M -22F -14P
PTAT: +0.5

Mi-San Acres O Lust ET

USA 66777776 EX91
3X Nominated All American

GE Panorama Anticipation

AUS 4871
PTA: +234M +23F +12P
PTAT: +0.3

Cold Springs Ant Buttercup

USA 68326466 G+84
Sells as Lot 80

Cold Springs RR Zues Butter

USA 68321798
3-04 71 4471 3.1 138 3.3 148 RIP

3rd Dam:

Heavenly Bagel ET

USA 840003126670149 VG85
2-01 305 21100 3.5 735 3.0 641

4th Dam:

Heavenly Betty EXP EX94 3E

6-10 323 25055 3.9 967 3.1 766
7-11 305 25268 3.8 959 3.0 769

Granddam of Lot 49



All American Jr 3 yr old 2016
1st Jr 3 yr old WDE 2016

CORSTAR DEUCE MIX P EXP TW EX94 3E

LOT 49 Born: 6/3/2022
Brooke Clark
Cornish Flat, NH

GMC LADYSMAN MAGIC MIX

68331534

Lake Effect RU Jefferson EXP

USA 68319238
PA: -496M -26F -15P
PTAT: +0.8

GMC Ladys Man EXP

USA 68324655 VG88
PA: -227M -25F -13P
PTAT: +0.4

Innisfail RO Lady 906 EXP

USA 68305788 EX96 2E
6-05 365 22870 2.5 573 2.7 627
8-03 365 27550 3.6 986 2.7 753

Full sister to Dam:

Corstar Royalty Martha VG87

HM AA Jr 2 yr old 2020

Ecuafarm Kaiser Royalty

USA 68307222
PTA: +290M +15F+7P
PTAT: +0.3

Corstar Weiss Margarita Mix ET

USA 68327479

Corstar Deuce Mix P EXP TW

USA 72514256 EX94 3E
2-03 301 14550 3.5 509 3.0 442
3-02 365 28190 4.1 1142 3.3 920
6-01 318 18730 4.1 767 3.2 600
7-04 344 27110 3.8 1018 3.1 840
8-05 365 31810 3.7 1167 3.1 979

3rd Dam:

Corstar KM Mudpie VG89

Granddam of Lot 50



HARD CORE PREMIUM SKIDDLE EXP EX93 2E

LOT 50 Born: 6/3/2022

HARD CORE GIANNI SAUCY

68331986

Hard Core Farm
New Enterprise, PA

GE Gold Mine Presto Gianni

USA 68319302
PTA: -447M -8F -8P
PTAT: +0.8

Hard Core Bentley Sadie

USA 68326609 VG88
2-00 292 11740 4.3 502 3.3 388
2-11 257 12746 4.2 531 3.2 412

North Stars Presto ET EXP

USA 68317996
PTA: -608M -38F -23P
PTAT: +0.6

GE Gold Mine R Gensis 010

USA 68307788 EX91 3E
4-10 350 25750 3.9 1014 3.3 856
6-02 357 28480 4.2 1209 3.1 888

Oceanbrae Royal Bentley ET

CAN 12106540
PTA: +375M +36F +14P
PTAT: 0.0

Hard Core Premium Skiddle EXP

USA 68314413 EX93 2E
2-03 365 17300 3.8 655 3.1 537
3-06 310 17800 3.5 631 3.0 541
5-09 279 16210 3.5 566 2.9 473
7-00 341 18430 3.6 662 3.1 568
8-03 355 23650 3.5 836 3.1 732

3rd Dam:

Hard Core Redman Spirit

USA 360012141 EX93 2E
3-08 305 17830 4.2 756 3.3 581
4-11 317 17030 4.0 687 3.3 570
8-11 305 16740 3.4 567 2.9 483
10-02 365 23340 3.6 839 3.1 714
LIFE: 136960m 5230f 4344p

4th Dam:

Innisfail BDC Stella 905

USA 445670 EX96 5E
10-10 365 24770 3.7 906 2.9 706
12-04 365 25510 3.8 966 2.9 747
13-10 365 25130 3.6 914 2.9 734
15-01 365 21798 3.9 856 3.0 655
LTD: 238690M 9385F 7174P

5th Dam:

Innisfail OT Stella 004 EXP

5-00 352 17260 3.5 603 3.3 561
7-07 334 18230 3.3 602 3.3 603

5th Dam:

Innisfail Stella 125th VG87

7-02 305 20700 3.6 749 3.2 662

Dam of Lot 51



Nom All American Jr 2 yr old 2020
 2nd Jr 2 yr old Winter Natl 2020
 2nd Jr 2 yr old Ohio Summer Show 2020

RIDALE ROYAL SHAKEDOWN ET EX90

LOT 51 Born: 6/2/2022 **MILE HIGH J SHAKE-N-BAKE EXP*TC** 840003210087960
 Payton Towe
 Scottsville, KY

GI2 Gold Mine MD Justice*CD
 USA 68317314
 PTA: +423M -27F +4P
 PTAT: +0.7

Kuszmar Megadeth
 USA 455752 EX93
 PTA: -400M -17F -11P
 PTAT: +0.8

Maternal sisters to Dam:
Morning Dew Royal Sara EX91
Ridale Royal Sahara ET EX92 2E

GI Gold Mine Jezebel 011
 USA 68307789 EX95 3E
 2-02 337 24700 3.1 768 3.1 760
 3-03 317 23070 3.2 744 3.4 774

Mericrest Royalty
 USA 444075
 PTA: -654M -19F -23P
 PTAT: +0.8

Ridale Royal Shakedown ET
 USA 68324643 EX90
 2-00 305 18095 3.1 568 3.0 541
 2-11 305 22302 3.3 736 2.8 631

Holcombs Othello Snowstorm
 USA 455747 EX91 2E
 1-11 305 17510 3.0 527 2.9 502
 365 20550 3.0 617 2.9 601
 3-04 200 14730 3.0 444 2.9 423
 4-10 285 15950 3.3 522 2.9 459
 5-09 305 19960 3.5 705 3.0 594

3rd Dam:
Kuszmar Snow Boots
 USA 444617 G+82
 2-08 274 10570 4.2 439 3.2 334
 3-08 267 10200 4.2 426 3.2 323

Maternal sister to Dam of Lot 52



Resv Grand Champion Intl show 2019
1st 4 yr old Intl Show 2019
All American 4 yr old 2019
Resv All American Sr 3 yr old 2018
Resv All American Sr 2 yr old 2017
All American Winter Yrl 2016
HM All American Winter Calf 2015

TRILOW ZEUS LALA ET EX92 EX93MAM

LOT 52 Born: 7/14/2022 **TRILOW BENDER LUXURIOUS EXP** pending
Michelle Upchurch
Hebron, IL

Gold Mine RG Bender EXP

USA 68325156
PA: -216M +0F +11P
PTAT: +0.4

Trilow Patriot Lolli ET

USA 840003146830359 G+82
2-06 319 14190 5.1 721 3.8 540
3-06 227 12950 5.2 671 3.7 479
4-06 216 13330 4.6 613 3.6 484

Gold Mine Shale Galileo EXP

USA 6830722268308471
PTA: -145M +3F +14P
PTAT: +0.3

Gold Mine R St Brigham 348 EXP

USA VG86
2-01 305 15400 3.9 598 3.2 492

North Stars Famous Patriot EXP

USA 68308471
PTA: +354M -22F -1P
PTAT: -0.4

Mi-San Acres Lola

USA 448919 EX92 3E
5-10 305 22630 4.1 925 3.2 721
9-07 305 22870 3.9 890 3.0 686
365 26300 3.9 1026 3.0 794
All American Sr 3 yr old 2004
All American 5 yr old 2006

Maternal sister to Dam:

Trilow Zeus Lala ET EX92

2-06 278 19454 4.9 948 3.6 690
3-05 305 20315 4.5 911 3.4 690
4-04 305 27082 4.1 1106 3.3 880
5-05 297 31208 5.2 1633 3.0 944

3rd Dam:

Mi-San Acres Lucy

3-06 348 14770 4.5 660 3.3 491
HM All American Spring Calf 1998

LOT 53 Born: 6/2/2022 **KRAUSES RED RIVER JADE 977** 68331870
Krauses Dairy LLC
Como, TX

Hard Core Lottery Red River
USA 68328410
PA: -405M -33F -18P
PTAT: +0.3

GR Krauses Sabre Jade 803
USA 68327749

Innisfail Mega Lottery ET
USA 68314502
PTA: -349M -34F -18P
PTAT: +0.7

Hard Core Dutch Rico ET
USA 68323119 VG86
3-00 311 14670 3.7 543 3.1 461
4-03 347 17580 3.6 632 3.1 549

Kuszmar PS Mercury Sabre
USA 840003131745170
PTA: -293M -13F -2P
PTAT: +0.0

Grade Milking Shorthorn

LOT 54 Born: 3/7/2022 **QUIETNESS RICOCHET ASHTON** 68330623
Kaylah Simpson
New Windsor, MD

Cor-Bloo Ricochet
USA 68316692
PA: -1167M -37F -29P
PTAT: +0.2

Quietness Patriot Apricot
USA 68323558
1-10 305 10300 3.1 323 3.0 307
349 11570 3.4 388 3.0 352
2-11 266 12000 3.3 399 2.7 326
3-11 214 11620 2.6 297 2.6 306
4-10 244 11900 2.6 305 2.7 326

Hard Core R Rob Showtime EXP
USA 68308821
PA: -706M -25F -23P
PTAT: +0.0

Hard Core Rebel Rockette ET
USA 68300475 EX94
3-03 320 25210 2.7 678 3.4 855
4-05 294 21100 4.0 852 3.5 732

North Stars Famous Patriot EXP
USA 68308471
PTA: +354M -22F -1P
PTAT: -0.4

Quietness Dutch Apache
USA 68317248 G+82
2-03 282 13140 3.1 401 3.0 399
3-02 305 17410 2.9 507 3.0 528
361 18960 3.0 566 3.1 585
4-05 258 12860 3.5 447 3.1 397
5-08 256 13980 4.0 566 3.2 447

3rd Dam to Lot 55

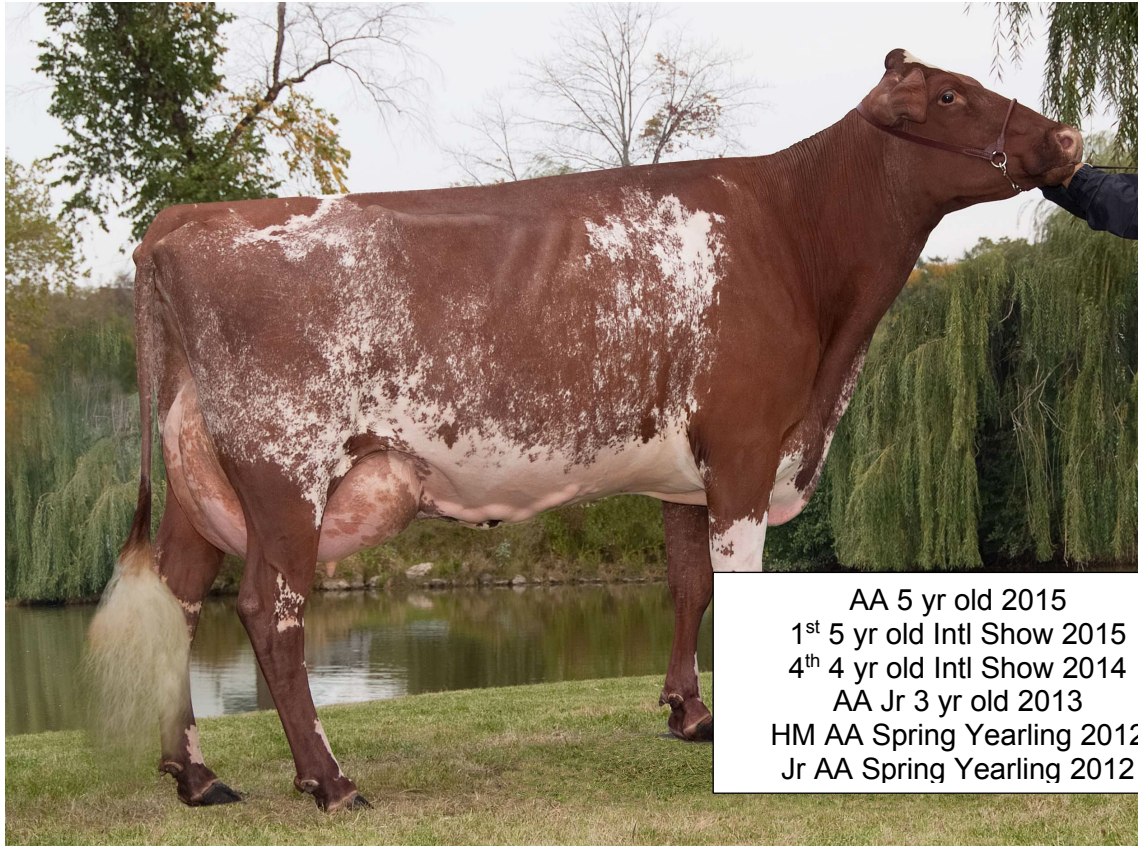

AA 5 yr old 2015
 1st 5 yr old Intl Show 2015
 4th 4 yr old Intl Show 2014
 AA Jr 3 yr old 2013
 HM AA Spring Yearling 2012
 Jr AA Spring Yearling 2012

LANDS-BROOK CHIPPEWA EX93

LOT 55 Born: 4/4/2022
 Lands-Brook Farms
 Postville, IA

LANDS-BROOK KNH CHA-CHING

68331722

Lands-Brook Carlos
 USA 840003003521535
 PA: -289M +2F -5P
 PTAT: +0.5

Lands-Brook Jerico Chapa EXP
 USA 840003003521527 G+84
 2-10 243 14043 3.9 549 3.2 449 RIP

Gold Mine Shale Galileo EXP

USA 68322833 EX90
 PA: -137M +15F +3P
 PTAT: +0.3

Lands-Brook Megadeth Chiana ET

USA 840003003521435 EX92 2E
 3-03 263 15050 4.8 722 3.5 527
 5-03 306 25580 3.4 861 2.9 751

GI2 Gold Mine Casey Jericho

USA 68322832 EX92
 PTA: +103M -8F +3P
 PTAT: -0.7

Lands-Brook Chickasaw

USA 56652928 EX91
 2-06 305 14730 4.4 645 3.4 496
 365 17070 4.5 770 3.4 587
 3-09 305 17420 4.5 778 3.2 565
 334 18190 4.5 817 3.3 595
 4-10 306 18280 4.0 730 3.0 547

3rd Dam:

Lands-Brook Chippewa

USA 68306256 EX93 4E
 5-04 365 25140 3.6 894 3.0 766
 6-11 365 31100 3.8 1194 3.1 953
 8-09 365 28010 3.7 1049 2.9 826

4th Dam:

Lands-Brook Cherokee ET EXP

3-04 337 16630 3.5 576 2.8 471
 HM AA Sr 3 yr old 2011
 JR AA Sr 3 yr old 2011
 Nom AA Sr 2 yr old 2010

5th Dam:

Lands-Brook Christie EX94 4E

7-02 365 30830 4.1 1251 3.0 926
 Life: 2344d 150019 4.0 6496 3.0 4726

4th Dam to Lot 56



Resv Jr All American 4 yr old 2008

NIXS RACHEL EX90

LOT 56 Born: 12/30/2021
Tyler Endres
Reedsburg, WI

BRIAR ROCKSTAR RINGO

68330742

Halpins Muddy Rockstar TW

USA 840003013654947
PTA: -1086M -57F -31P
PTAT: +0.6

Kuszmar Mudslinger

USA 464007 EX90
PA: -971M -50F -30P
PTAT: +0.3

Halpins Ruthanne

USA 68302830 EX94 2E
Res Grand Champion NAILE 2014
1st 5 yr old NAILE 2014

3rd Dam:

Nixs CD Ribbon EX91 2E

2-06 305 16530 3.7 615 3.4 557
3-09 287 18740 4.0 750 2.9 545

4th Dam

Nixs Rachel EX90

4-06 314 14750 3.3 484 2.9 432

Briar Patriot Roxy

USA 68329307 VG87

North Stars Famous Patriot EXP

USA 68308471
PTA: +450M -22F +2P
PTAT: -0.4

5th Dam:

Nixs OT Rat VG89

6-05 360 18630 3.3 608 3.0 560

Briar Abner P Rockstar P

USA 68320318 VG88
3-07 231 13059 2.8 360 2.7 353
4-09 284 17358 2.8 479 2.7 464

6th Dam:

Nixs Robin VG88

3-04 365 22220 3.6 793 3.3 7319

LOT 57 Born: 12/17/2021
Ben Bemis
Westfield, MA

GARYS RICOCHET STREAK

68330339

Cor-Bloo Ricochet

USA 68316692
PA: -1167M -37F -29P
PTAT: +0.2

Hard Core R Rob Showtime EXP

USA 68308821
PA: -706M -25F -23P
PTAT: +0.0

Hard Core Rebel Rockette ET

USA 68300475 EX94
3-03 320 25210 2.7 678 3.4 855
4-05 294 21100 4.0 852 3.5 732

Garys Lottery Sunflower

USA 68321124 G+83
1-10 305 10300 3.1 323 3.0 307
349 11570 3.4 388 3.0 352
2-11 266 12000 3.3 399 2.7 326
3-11 214 11620 2.6 297 2.6 306
4-10 244 11900 2.6 305 2.7 326

Innisfail Mega Lottery ET

USA 68314502
PTA: -349M -34F -18P
PTAT: +0.7

Garys PA Sage

USA 68316524
2-02 300 11650 3.3 384 2.8 331

3rd Dam:

Garys K.M. Sienna VG88

4th Dam:

Garys M.O. Seven VG87

LOT 58 Born: 9/28/2021

DAYSLAND ACRES PATRIOT DARVA

68331869

Katie Albaugh Stevens
Frederick, MD

**North Stars Famous Patriot
EXP**

USA 68308471
PTA: +354M -22F -1P
PTAT: -0.4

Vinra Bar-D Famous-Twin

USA 451544
PTA: -174M -11F -1P
PTAT: -0.2

North Stars Talent Punkin

USA 360012413 EX92 2E
2-01 313 21233 3.8 805 3.1 651
3-01 305 23845 3.9 919 3.1 735
4-07 305 21870 3.3 729 2.9 627

Daysland Acres LB Darla

USA 68321394 VG87
4-01 275 16250 4.5 732 3.6 583
5-00 285 19380 4.7 912 2.8 547

**Ri-Valley Huckberry LA Bull
TW**

USA 68315399
PA: -619M -18F -15P
PTAT: +0.1

4th Dam:

Daysland Acres Darby VG88

Daysland Acres Lyman Dora

USA 68315556 G+84

3rd Dam of Lot 59



All American 4 yr old 2012
 Nom All American Sr 3 yr old 2010
 3rd Aged Cow NAILE 2014

INNISFAIL RU LADY 6078 EXP EX95 2E

LOT 59 Born: 9/12/2021 **COLD SPRINGS MUDDY ALIBI** 68330106
 Cold Springs Farm/Barlett & Kostka Farmington, NH
Due September 13, 2023 to Top Shelf Pir Liam EXP

Halpins Muddy Rockstar TW
 USA 840003013654947
 PTA: -1086M -57F -31P
 PTAT: +0.6

Kuszmar Mudslinger
 USA 464007 EX90
 PA: -971M -50F -30P
 PTAT: +0.3

Halpins Ruthanne
 USA 68302830 EX94 2E
 Res Grand Champion NAILE 2014
 1st 5 yr old NAILE 2014

3rd Dam:
Innisfail RU Lady 6078 EXP
 USA 465897 EX95 2E
 4-06 365 27790 3.4 957 3.3 930
 6-01 298 23940 3.8 913 3.3 794
 8-00 305 24280 3.5 861 3.3 804
 9-02 333 24970 3.9 983 3.5 862

Cold Springs Lady A EXP
 USA 68316239 VG88
 3-01 260 17732 4.0 713 3.4 604
 4-02 176 13074 3.8 502 3.1 410
 6-05 223 11012 3.1 338 3.4 377

GE Innisfail Destry Lad
 USA 68310520
 PTA: -281M +4F +4P
 PTAT: +0.5

4th Dam:
Innisfail KO Lady 0107
 USA 449325 EX91
 5-00 266 16240 3.4 555 3.3 528
 9-00 365 21170 3.0 625 3.2 678
 AA 5 yr old 2005

Innisfail Cy Lady 944
 USA 68305288 EX90
 2-02 305 10130 3.9 395 3.5 350
 354 11140 3.9 438 3.5 386
 4-08 267 14000 3.2 444 3.4 472

She Sells



2022 Nom All American Fall calf
3rd Fall Calf WDE 2022
3rd Fall Calf Midwest Spring Show 2022

LOT 60 Born: 9/10/2021
Gregory, Upchurch & Ferry
Hebron, IL

MOLEHILL LARS MARLN MONROE EXP 840003146837576
Due September 17, 2023 to Mikes-Dar Loth Transformation

Top Shelf DL Lars EXP

USA 840003218563875 EX92
PA: -376M +1F -3P
PTAT: +0.4

Blue Spruce RR Mays Macy

USA 68309417 EX91
2-01 305 14640 4.0 582 3.3 476
353 17120 4.0 683 3.3 560
3-02 305 25990 4.4 1138 3.0 791
347 28810 4.4 1268 3.1 884

GE Innisfail Destry Lad

USA 68310520
PTA: -281M +4F +4P
PTAT: +0.5

Trilow Zeus Lala ET

USA 840003126415961 EX94 2E
4-04 317 27885 4.1 1138 3.3 908
5-05 297 31210 5.2 1633 3.0 944

Innisfail Red Ruben

USA 360010935
PTA: -142M -24F -3P
PTAT: +0.5

Blue Spruce Clay Melody Mya

USA 471000069 EX93 2E
2-03 308 17380 4.2 725 3.4 588
3-03 274 14930 4.4 650 3.3 500
6-00 339 27480 3.9 1083 2.9 799
7-00 293 23690 4.0 955 3.0 720

Maternal Sister to Lot:

Molehill Mykola Myrtle EXP
VG88

Nom AA Yearling in Milk 2022
3rd Yearling In Milk WDE 2022
1st Fall Yrl Midwest Spring 2022
Unanimous AA Fall Calf 2021

3rd Dam:

Bluespruce-Kaclay Misty
Melody

USA 455737 VG87
2-08 313 20310 3.6 735 3.3 663
3-08 305 20750 3.6 750 3.1 653
360 22270 3.6 807 3.2 710

3rd Dam of Lot 61



Res AA Lifetime Merit Cow 2018
 HM AA Sr 3 yr old 2015
 Nom AA 4 yr old 2016
 Nom AA Winter yrl 2013
 Nom AA Winter Calf 2012

CORSTAR LOVELY LADY EXP ET EX94 3E

LOT 61 Born: 7/17/2021
 Millcreek Farm
 Mansfield, PA

MILLCREEK MONEY LIA 68329797
Due June 18, 2023 to MR Emily Lotto

Hard Core S Firefighter EXP

TW
 USA 68327459
 PA: -342M -8F -6P
 PTAT: +0.5

B-D-F Marshas Money

USA 68325655
 PA: -480M -12F -12P
 PTAT: +0.6

B-D-F Madness Marsha

USA 68317489 VG88
 AA Sr 3 yr old 2018

Lynmark ST Clare

CAN 11751400
 PTA: -312M -8F -7P
 PTAT: -0.1

Corstar St Clare Lexus

USA 840003014529875 VG86
 2-01 305 18140 3.6 653 3.1 567
 365 21437 3.6 781 3.1 677
 3-03 252 15363 3.5 531 3.2 497
 RIP

Corstar Cyclone Lavish ET

USA 68323478 EX94 2E
 2-06 305 17630 3.8 670 3.3 583
 365 20310 3.8 780 3.4 686
 3-10 305 25700 4.4 1139 3.0 778
 328 26890 4.4 1186 3.1 821
 4-11 305 22000 3.8 842 3.2 708
 365 25130 3.8 965 3.3 821

3rd Dam:

Corstar Lovely Lady EXP ET

USA 71065485 EX94 3E
 2-06 310 20800 3.3 686 2.9 604
 3-06 318 24520 3.1 763 2.8 689
 4-06 365 38410 3.3 1265 2.9 1119
 6-03 365 34810 3.0 1040 2.8 969
 8-04 365 32830 3.2 1050 2.8 923

4th Dam:

Nixs MA Love EX91

5th Dam:

Nix's Lilly Pad EX93
 Grand Champion WDE 2008
 1st Aged Cow WDE 2008

3rd Dam of Lot 62



Nom All American Sr 3 yr old 2013
1st 4 yr old Eastern Natl 2014
2nd 4 yr old Eastern Natl Jr Show 2014
Resv Sr Champion Eastern Natl Jr Show 2014

MILLCREEK FROLIC AMBROSIA EX92 2E

LOT 62 Born: 6/6/2021
Millcreek Farm
Mansfield, PA

MILLCREEK COMANCHE AMERICA 68329794
Due May 28, 2023 to MR Emily Lotto

Lands-Brook Comanche
USA 840003003521464
PTA: -569M -17F -21P
PTAT: +0.4

Mapleton Vly J Zumba
USA 68303833
PTA: -479M -15F -20P
PTAT: +0.3

Lands-Brook Chippewa
USA 68306256 EX93 4E
5-04 365 25140 3.6 894 3.0 766
6-11 365 31100 3.8 1194 3.1 953
8-09 365 28010 3.7 1049 2.9 826

3rd Dam:
Millcreek Frolic Ambrosia
USA 68304142 EX92 2E
4-06 273 16740 4.0 674 3.4 572
5-05 514 29531 4.1 1207 3.5 1041
7-05 216 18344 3.7 673 2.9 539

Millcreek Red Robin Ali EXP
USA 68312881
2-01 176 6253 3.0 185 3.1 194

Innisfail Red Robin
USA 360010936
PTA: -124M -19F -2P
PTAT: +0.1

4th Dam:
Millcreek Sam Amy VG89

Millcreek Othello Alexa ET
USA840003135087177 VG88
2-01 248 11077 3.3 362 3.2 357
3-02 279 19130 3.7 704 3.3 627
4-01 190 15675 3.4 526 3.3 519

5th Dam
D-Andrews Clay Amber EX92 2E
4-02 303 15960 3.8 602 3.2 511
9-00 355 16860 3.7 627 3.1 521

Grand Dam of Lot 63



Resv All American Aged Cow 2020
 Grand Champion NE All Breed Show 2020
 3rd 4 yr old NAILE 2018

COLD SPRINGS ROYAL LAZER EX90 2E

LOT 63 Born: 6/8/2021
 Ron Andrews
 Mansfield, PA

COLD SPRINGS BENTLEY LEI
Due June 8, 2023 to Lands-Brook Comanche

68329944

Oceanbrae Royal Bentley ET
 CAN 12106540
 PTA: +375M +36F +14P
 PTAT: -0.1

Ecuafarm Kaiser Royalty
 USA 68304732
 PTA: +287M +15F +8P
 PTAT: +0.4

Oceanbrae Jurist Betty
 CAN 7592228 EX92 3E
 6-02 358 20388 5.5 11131 3.6 739

GI2 Gold Mine MD Justice
 USA 68317314
 PTA: +423M -27F +4P
 PTAT: +0.7

Cold Springs Just Luau EXP
 USA 68325522
 2-02 204 6282 2.9 182 3.1 193 RIP

Cold Springs Royal Lazer
 USA 68316631 EX90 2E
 2-08 282 18240 3.4 615 3.3 595
 3-08 205 18330 3.3 599 3.1 565
 5-10 305 15915 3.1 499 3.2 506
 315 16241 3.1 511 3.2 518

3rd Dam:
Innisfail Jo Lady 6091 EXP
EX91 2E
 2-05 328 13690 3.0 408 3.6 488
 4-06 315 20130 2.9 579 3.2 643
 5-07 306 17010 2.9 492 3.0 517
 6-09 269 14110 2.9 415 3.1 439
 7-08 288 17180 2.9 496 3.1 540
 9-01 302 21150 3.5 736 3.2 678

4th Dam:
Innisfail RB Lady 2062 EXP
 7-07 305 16070 3.4 551 3.3 530
 9-08 343 17800 3.5 621 3.1 555

Grand Dam of Lot 64



Nom AA Sr 3 yr old 2015
Resv Int Champ Eastern Natl 2015

INNISFAIL JO LADY 217 EXP EX93 3E

LOT 64 Born: 6/2/2021
Ron Andrews
Mansfield, PA

COLD SPRINGS BENDER TAHOE
Due May 14, 2023 to B-D-F Marshas Money

68329941

Gold Mine RG Bender EXP
USA 68325156
PA: -216M +11F +0P
PTAT: +0.4

Gold Mine Shale Galileo EXP
USA 68322833
PA: -145M +14F +3P
PTAT: +0.3

Gold Mine R ST Brigham 348 EXP
USA 68321064 VG89
2-01 306 15430 3.9 599 3.2 493

Cold Springs Lotto Treasure
USA 68322128 VG85
2-01 305 14527 2.7 397 2.6 384
3-02 280 11859 3.1 366 3.1 366

Innisfail Mega Lottery ET
USA 68314502
PTA: -349M -34F -18P
PTAT: +0.7

3rd Dam:
Innisfail ST Lady 7038 EXP VG86

Innisfail Jo Lady 217 EXP
USA 68312292 EX93 3E
4-02 287 17700 3.6 631 3.2 573
5-02 272 17410 3.5 602 3.1 542

LOT 65 Born: 4/8/2021
Millcreek Farm
Mansfield, PA

MILLCREEK ZEUS LADY 314
Due June 2, 2023 to Lands-Brook Comanche

68329432

Purple Idalee RR Zeus EXP ET

USA 69827487
PTA: -115M -18F -8P
PTAT: +0.6

Millcreek Premium Lady 309

USA 840003008921163 EX90
2-00 282 13942 3.7 515 2.8 399
2-10 305 13029 4.4 567 3.3 429
313 13308 4.4 581 3.3 438
4-00 305 19844 3.7 728 2.9 571
343 22375 3.7 838 2.9 651
5-01 305 25982 3.8 983 2.8 733
386 31638 3.8 1226 2.8 915

Innisfail Red Ruben

USA 360010935
PTA: -142M -24F -3P
PTAT: +0.5

Dan Sal Megadeth Zena

USA 460585 EX94 2E
3-02 305 20204 3.9 796 3.2 644
365 23312 3.9 919 3.3 760
5-05 365 23520 3.9 909 2.9 675

Springville Logic Premium

ET
USA 68306847
PTA: -1027M -33F -28P
PTAT: +0.6

Innisfail OC Lady 308 EXP

USA 68313444 VG87
2-00 286 15510 3.5 548 3.0 473
3-00 279 18390 3.4 633 3.1 574

3rd Dam:

Innisfail RU Lady 061 EXP

USA 68309288 VG86
2-04 305 11980 3.4 405 3.3 397
361 13800 3.5 478 3.3 461
3-05 305 13090 3.4 443 3.2 414
361 14530 3.3 485 3.2 466

4th Dam:

Innisfail LRB Lady 6021 VG88

2-02 340 17690 3.1 543 3.2 566
4-05 305 17090 3.8 654 3.0 517
6-02 365 21120 3.1 663 2.9 609

5th Dam:

Innisfail TT Lady 4014 EXP

2-00 365 18000 3.4 612 3.2 578
3-07 365 22310 3.6 796 3.2 711

LOT 66 Born: 9/7/2020
Millcreek Farm
Mansfield, PA

MILLCREEK COMANCHE LADY 313

68328363

Pasture Bred to Hard Core Lucky Strike Responder Due after March 15,2023

Lands-Brook Comanche

USA 840003003521464
PTA: -569M -17F -21P
PTAT: +0.4

Millcreek Lottery Lady 312

USA 68324426 VG86
2-05 292 15935 3.4 536 2.9 461
3-05 234 14339 3.4 490 2.8 408
RIP

Mapleton Vly J Zumba

USA 68303833
PTA: -479M -15F -20P
PTAT: +0.3

Lands-Brook Chippewa

USA 68306256 EX93 4E
5-04 365 25140 3.6 894 3.0 766
6-11 365 31100 3.8 1194 3.1 953
8-09 365 28010 3.7 1049 2.9 826

Innisfail Mega Lottery ET

USA 68314502
PTA: -349M -34F -18P
PTAT: +0.7

Millcreek Premium Lady 309

USA 840003008921163 EX90
2-00 282 13942 3.7 515 2.8 399
2-10 313 13308 4.4 581 3.3 438
4-00 305 19844 3.7 728 2.9 571
343 22375 3.7 838 2.9 651
5-01 305 25982 3.8 983 2.8 733
386 31638 3.8 1226 2.8 915

3rd Dam:

Innisfail OC Lady 308 EXP

USA 68313444 VG87
2-00 286 15510 3.5 548 3.0 473
3-00 279 18390 3.4 633 3.1 574

4th Dam:

Innisfail RU Lady 061 EXP

USA 68309288 VG86
2-04 305 11980 3.4 405 3.3 397
361 13800 3.5 478 3.3 461
3-05 305 13090 3.4 443 3.2 414
361 14530 3.3 485 3.2 466

5th Dam:

Innisfail LRB Lady 6021 VG88

2-02 340 17690 3.1 543 3.2 566
4-05 305 17090 3.8 654 3.0 517
6-02 365 21120 3.1 663 2.9 609

6th Dam:

Innisfail TT Lady 4014-EXP

2-00 365 18000 3.4 612 3.2 578
3-07 365 22310 3.6 796 3.2 711

Dam of Lot 67



1st Eastern Natl Spring Yrl 2017
3rd Spring Yrl NY Spring Carousel 2017
Nom AA Spring Yrl 2017
2nd Jr 2 yr old Eastern Natl 2018
9th Jr 2 yr old International Show 2018

HARD CORE LAD SURVIVOR EXP ET EX92 2E

LOT 67 Born: 3/2/2021 **COLD SPRINGS PREST SURREAL EXP** 68329270

Cold Springs Farm/Bartlett & Kostka
Farmington, NH

*Due March 17, 2023 to Henkessen Cyride*TC*

North Stars Presto ET EXP

USA 68307590
PTA: -608M -38F -23P
PTAT: +0.6

**Gold Mine Ebrose KAO
Shale 160**

USA 449444
PTA: -728M -13F -17P
PTAT: -0.1

North Stars Talent Punkin

USA 360012413 EX92 2E
2-01 313 21233 3.8 805 3.1 636
3-01 305 23845 3.9 919 3.1 735
4-07 305 21870 3.3 729 2.9 627

GE Innisfail Destry Lad

USA 68310520
PTA: -281M +4F +4P
PTAT: +0.5

Hard Core Lad Survivor EXP ET

USA 68319495 EX92 2E
2-00 266 15179 3.5 526 3.0 459
3-00 281 16290 4.1 676 3.2 516
4-00 251 15425 3.2 489 2.6 404

Innisfail BDC Stella 905

USA 445670 EX96 5E
7-10 365 21106 3.9 825 3.0 638
9-08 330 22563 3.8 855 2.9 651
10-10 365 24770 3.7 906 2.9 706
12-04 365 25510 3.8 966 2.9 747
13-10 365 25130 3.6 914 2.9 734
15-01 365 21798 3.9 856 3.0 655
LTD: 238690M 9385F 7174P

Maternal Sisters to Dam:

Innisfail Rebel Streak EX92
Hard Core Redman Spirit EX93
Hard Core Othello Sunbeam ET EX93
Hard Core Perfect Sunrise EXP EX94
Hard Core C-Tie Sundancer ET EX91

3rd Dam:

Innisfail OT Stella 004 EXP
USA 424178 VG86
3-02 305 16040 3.3 523 3.3 532
5-00 352 17260 3.5 603 3.3 561
7-07 334 18230 3.3 602 3.3 603

4th Dam:

Innisfail Stella 125th VG87
5-01 317 20300 3.6 721 3.3 662
7-02 305 20700 3.6 749 3.2 662

5th Dam:

Innisfail Stella 95th
7-06 305 18060 3.7 671 3.4 615

Granddam of Lot 68



All American Jr 3 yr old 2016
1st Jr 3 yr old WDE 2016

CORSTAR DEUCE MIX P EXP TW EX94 3E

LOT 68 Born: 3/2/2021
Millcreek Farm
Mansfield, PA

MILLCREEK SECRET MILKMAID P
*Due March 4, 2023 to Henkeseen Cyride*TC*

68329430

Rovin Ali Cowboy Cody EXP ET P

USA 68312482
PTA: +17M +12F +1P
PTAT: -0.7

Krauses Cody Secretariat P

USA 68321464 **A2A2**
PTA: +732M +23F +17P

Ecuafarm Zach Saida

USA 70572217 EX91 3E
5-11 305 28292 3.7 1059 3.0 851
7-00 305 23750 4.2 991 3.1 744

Kuszmar Megadeth

USA 455752 EX93
PTA: -400M -17F -11P
PTAT: +0.8

Corstar Mega Milkshake ET

USA 840003014529881

3rd Dam:

Corstar KM Mudpie VG89

Corstar Deuce Mix P EXP TW

USA 72514256 EX94 3E
2-03 301 14550 3.5 509 3.0 442
3-02 365 28190 4.1 1142 3.3 920
6-01 318 18730 4.1 767 3.2 600
7-04 344 27110 3.8 1018 3.1 840
8-05 365 31810 3.7 1167 3.1 979

Granddam of Lot 69



VIKING VALLEY STAR MEGG EX94 4E

LOT 69 Born: 12/12/2020
Mega Syndicate
Texas

HARD CORE LOTTERY MEGA
Sells Fresh

68328586

Innisfail Mega Lottery ET
USA68314502
PTA: -349M -34F -18P
PTAT: +0.7

Kuszmar Megadeth
USA 455752 EX93
PTA: -400M -17F -11P
PTAT: +0.8

Maternal Sisters to Dam:

Innisfail RO Lady 5086 TW
EXP
USA 463548 EX92 2E
2-05 365 24080 3.1 746 3.0 734
5-09 365 24500 3.2 787 3.0 743

Horizon-Tudor Margarita EXP ET
EX95 4E
5-07 365 28979 4.9 1420 3.2 926
5X Nominated All American
Total Performance WDE 2004
Type & Production Winner WDE
2003
Grand Champ Eastern Natl 2008

HC HP Rebel Melinda EXP ET
USA 68306638 EX91
7-00 305 17898 3.9 705 3.3 582
361 19730 3.9 767 3.3 645
8-06 305 18860 3.6 671 3.3 626
365 21582 3.6 780 3.4 726
10-03 305 18229 3.6 661 3.3 598
363 20065 3.6 729 3.3 669

Pinehurst Rebel 9th
USA 423595
PTA: -728M -31F -24P
PTAT: +0.5

Viking Valley Star Megg
USA 360008009 EX94 4E
3-09 359 17590 4.1 714 3.7 646
5-01 365 30073 3.8 1147 3.3 1005
6-10 365 25354 4.0 1008 3.4 852
9-03 305 22900 4.1 950 3.2 735
Life: 2024d 117652m 4789f 4122p

Viking Valley Plum Megg EXP
EX94
Horizon-Tudor H Martini EXP ET
EX91
Hard Core Rebel Maggie EXP ET
EX90

Dam of Lot 70

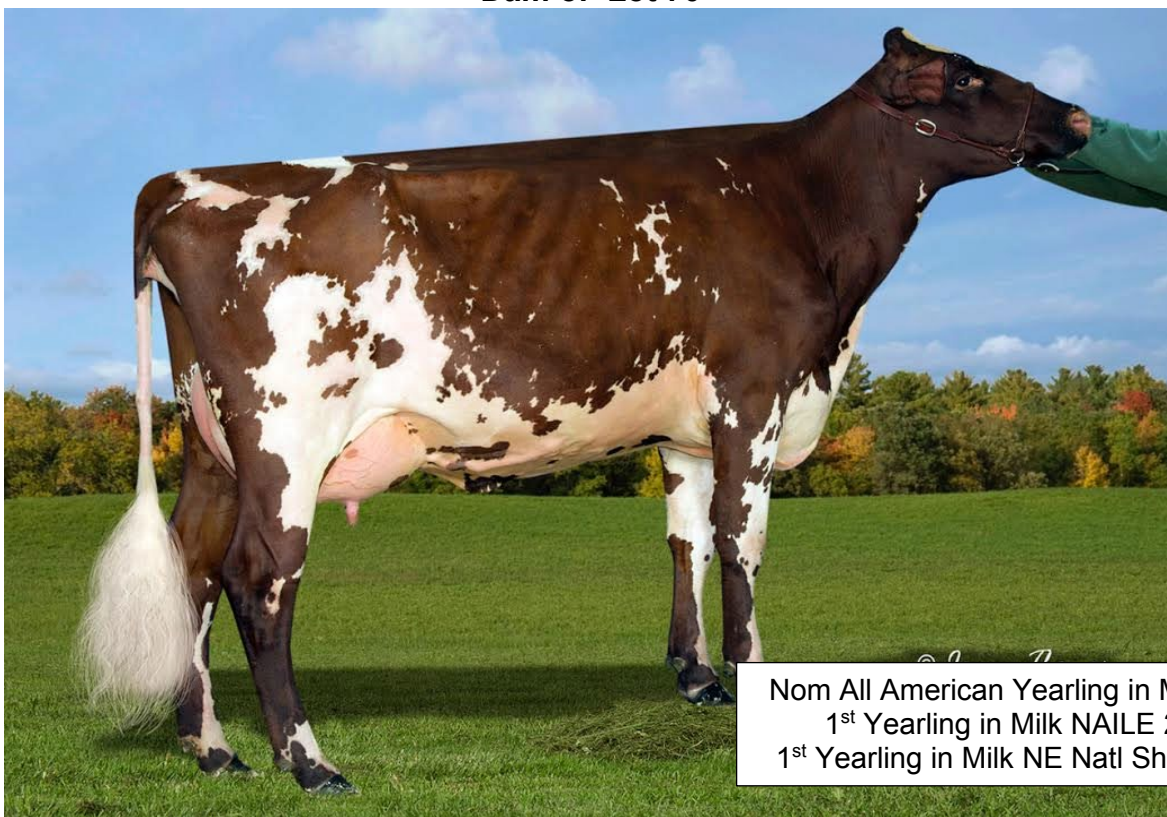

INNISFAIL-WO C-TIE LEMNADE EXP EX90

LOT 70 Born: 12/3/2020 **COLD SPRINGS TC LEMON PIE** 68328871

Cold Springs Farm/Barlett & Kostka
Farmington, NH

Due April 20, 2023 to Henkessen Cyride

Cates Tulsa Triple Crown

USA 68322998
PA: -1266M -44F -33P
PTAT: +0.4

Lands-Brook Clancy

USA 68310547
PTA: -1566M -61F -47P
PTAT: +0.4

Cates Ruben Tulsa-Time EXP

USA 68307743
3-09 365 17860 4.1 730 3.4 616
4-09 255 12720 3.5 439 3.5 449

Lands-Brook Mega C-Tie EXP

ET
USA 471000044
PTA: -434M -4F -14P
PTAT: +0.5

Innisfail-WO C-Tie Lemnade EXP

USA 840003126094880 EX90
1-11 219 10584 3.8 406 3.4 355
2-11 207 12007 4.3 514 3.6 429
5-02 275 15966 2.7 436 3.1 495

Innisfail RU Lady 6078 EXP

USA 465897 EX95 2E
4-06 365 27790 3.4 957 3.3 930
6-01 298 23940 3.8 913 3.3 794
8-00 305 24280 3.5 861 3.3 804
9-02 333 24970 3.9 983 3.5 862

3rd Dam:

Innisfail KO Lady 0107

USA 449325 EX91
5-00 266 16240 3.4 555 3.3 528
9-00 365 21170 3.0 625 3.2 678
AA 5 yr old 2005

3rd Dam of Lot 71



2nd Aged Cow NE Natl Show 2014

CEDAR CREEK LOGIC SKYLIGHT EXP EX91 2E

LOT 71 Born:10/13/2020 **GMC-W-V LECOM SKYBELL EXP** 68328071
Doug Wherry, Greg & Marcia Clark, Keith Van Camp
Cornish Flats, NH **Due September 2, 2023 to GMC Ricochet Luckyman ET**

GMC Ruben Lecom EXP

USA 68328071
PA: -704M -35F -18P
PTAT: +0.4

GMC-W-V Jeff Skybug EXP

USA 68324524 G+84
2-02 308 16030 3.3 530 3.1 496

Innisfail Red Ruben

USA 360010935
PA: -142M -24F -3P
PTAT: +0.5

Innisfail Jo Lady 824

USA 68301261 EX96 2E
5-00 241 17550 3.6 636 2.9 516
7-01 266 15920 3.7 588 3.1 494

Lake Effect RU Jefferson EXP

USA 68319238
PA: -514M -28F -16P
PTAT: +0.8

GMC-W-V Zues Skybright EXP

USA 68320045 VG88
2-03 269 13310 3.2 426 3.2 427
3-02 300 15080 3.2 477 3.2 476

3rd Dam:

Cedar Creek Logic Skylight EXP EX91 2E

2-08 333 16280 3.8 612 3.1 512
3-08 330 19960 3.5 701 3.1 619
4-09 305 21750 3.6 793 3.0 655
7-05 305 24110 3.3 797 2.8 679
354 25930 3.3 856 2.8 736
8-06 193 20190 3.2 636 2.6 528

Maternal Family Member sells



GARYS LIRIANO SPARKLE EXP VG87

LOT 72 Born: 9/3/2020
Ben Bemis
Westfield, MA

GARYS LAD SHADOW EXP
Due March 14, 2023 to Ourway Lonesome Dove

68329130

GE Innisfail Destry Lad
USA 68310520
PTA: -281M +4F +4P
PTAT: +0.5

Scientific Destry ET

USA 138122625
PTA: -706M -25F -23P
PTAT: +0.0

Maternal sister to Lot:
Gary's Premium Shimmer
VG87

Innisfail OB Lady 5070

USA 463534 EX90
6-11 305 17700 3.4 608 2.9 509
329 18320 3.4 628 2.9 529

Garys Mega Style

USA 68314463 VG86
2-06 305 17870 3.3 594 3.1 561
3rd Fall Calf NE All Breed Show 2014

Kuszmar Megadeth

USA 455752 EX93
PTA: -400M -17F -11P
PTAT: +0.8

Garys M.O. Seven

USA 458659 VG87
10-06 305 19750 4.3 857 3.0 586

4th Dam of Lot 73



All American Aged Cow 2009 Grand Champion WDE 2009
 All American Aged Cow 2006 Grand Champion WDE 2006
 Nominated AA 5 yr 2004 Nominated AA Sr. 3 yr old 2002
 Total Performance Winner Eastern Natl 2014

INNISFAIL BDC STELLA 905 EX96 5E

LOT 73 Born: 9/20/2020
 Millcreek Farm
 Mansfield , PA

MILLCREEK COMANCHE SUNRISE 68328365
Due April 19, 2023 to B-D-F Marshas Money

Lands-Brook Comanche
 USA840003003521464
 PTA: -569M -17F -21P
 PTAT: +0.4

Mapleton Vly J Zumba
 USA 68303833
 PTA: -479M -15F -20P
 PTAT: +0.3

Lands-Brook Chippewa
 USA 68306256 EX93 4E
 5-04 365 25140 3.6 894 3.0 766
 6-11 365 31100 3.8 1194 3.1 953
 8-09 365 28010 3.7 1049 2.9 826

GE Innisfail Destry Lad
 USA 68310520
 PTA: -281M +4F +4P
 PTAT: +0.5

Millcreek Lad Stella EXP
 USA 68324514 EX90
 2-11 310 19115 3.6 695 3.1 591
 4-00 285 19030 3.5 671 3.2 600

Hard Core Premium Star
 USA 68318896 EX90
 2-11 310 19115 3.6 695 3.1 591
 4-00 285 19030 3.5 671 3.2 600

3rd Dam:
Innisfail Rebel Streak
 USA 453460 EX92 3E
 8-00 365 20770 3.6 758 3.2 667
 9-03 354 21020 3.9 826 3.1 659
 10-07 365 21660 3.9 8410 3.1 677
 LIFE: 196620M 7749F 6259P

4th Dam:
Innisfail BDC Stella 905
 USA 445670 EX96 5E
 10-10 365 24770 3.7 906 2.9 706
 12-04 365 25510 3.8 966 2.9 747
 13-10 365 25130 3.6 914 2.9 734
 15-01 365 21798 3.9 856 3.0 655
 LTD: 238690M 9385F 7174P

5th Dam:
Innisfail OT Stella 004 EXP
 USA 424178 VG86
 7-07 334 18230 3.3 602 3.3 603

6th Dam:
Innisfail Stella 125th VG87
 7-02 305 20700 3.6 749 3.2 662

She Sells



1st Fall Yearling in Milk Eastern Natl 2022

LOT 74 Born: 9/14/2020 **CORSTAR DELUX GOGO VG85** 840003014529908
Peter Vail
Englewood, FL **1-10 177 9611 3.6 326 3.0 280 RIP**
Due August 12, 2023 to Krauses Rukola Tanbark P

GMC Prin Delux
USA 68321823
PA: -696M -24F -16P
PTAT: +0.1

Corstar Lady Godiva EXP ET
USA 840003014529866 VG87
2-02 301 15520 3.2 491 3.2 504
3-02 264 18290 3.0 542 3.2 590

GMC-Innisfail Princeton 609 ET
USA 465231
PTA: -813M -26F -18P
PTAT: +0.0

GMC Academy Dairyqueen
USA 68306448 VG87
3-08 257 15090 4.2 641 3.2 479
4-11 304 17970 3.8 682 3.2 574

Innisfail Red Ruben
USA 360010935
PTA: -142M -24F -3P
PTAT: +0.5

Innisfail LRB Lady 6048
USA 465873 EX90 2E
3-02 360 18160 3.0 540 3.2 573
4-05 365 16940 3.0 514 3.1 519
5-09 365 21760 3.1 684 3.0 653
8-01 363 18880 2.8 523 2.9 549

LOT 75 Born: 9/1/2020

Chris Dixon
White Hall, MD

QUIETNESS PATRIOT FUSHIA

Fresh December 11, 2022
57# Feburary Test

68329088

North Stars Famous Patriot
EXP

USA 68308471
PTA: +354M -22F -1P
PTAT: -0.4

Vinra Bar-D Famous Twin

USA 451544
PTA: -174M -11F -1P
PTAT: -0.2

North Stars Talent Punkin

USA 360012413 EX92 2E
2-01 313 21233 3.8 805 3.1 651
3-01 305 23845 3.9 919 3.1 735
4-07 305 21870 3.3 729 2.9 627

Quietness Ricochet Ferris

USA 68325254 G+84
2-00 307 12110 3.5 425 3.4 410
3-00 247 10160 3.5 355 3.5 351

Cor-Bloo Ricochet

USA 68316692
PA: -1167M -37F -29P
PTAT: +0.2

Quietness Prestige Flynn

USA 68319676 G+81
2-02 258 12530 4.2 529 3.5 435
3-00 305 13650 5.6 759 3.6 497
326 14270 5.6 794 3.7 522
4-01 305 13580 4.6 630 3.7 502
365 15580 4.5 702 3.7 576
5-04 282 18200 4.1 743 3.5 641

LOT 76 Born: 9/2/2020

Chris Dixon
White Hall, MD

QUIETNESS RICOCHET FINNEA

Fresh November 24, 2022
Due October 28, 2023 to Richford Icon ET

68329087

Cor-Bloo Ricochet

USA 68316692
PA: -1167M -37F -29P
PTAT: +0.2

Hard Core R Rob Showtime

EXP
USA 68308821
PA: -706M -25F -23P
PTAT: +0.0

Hard Core Rebel Rockette ET

USA 68300475 EX94
3-03 320 25210 2.7 678 3.4 855
4-05 294 21100 4.0 852 3.5 732

Quietness Lucky Strike Fisk P

USA 68325459 VG85
1-11 305 12300 3.7 453 3.0 371
330 13300 3.7 490 3.0 402
3-01 224 10220 3.6 372 3.1 314

Circle B A Lucky Strike PP

USA 68317996
PTA: +304M -30F -18P
PTAT: +0.3

Quietness Stanley Felton EXP

USA 68319680 G76
3-01 305 13920 4.4 618 3.6 498
365 15560 4.5 705 3.6 563

3rd Dam:

Jen-Mill Lirino Flavor EXP
EX90

5th Dam:

Jenn-Mill Fiesta EX92

LOT 77 Born: 6/1/2020
Peter Vail
Englewood, FL

COLD SPRINGS LOTTO JOAN JETT GP84
2-01 180 10009 3.6 363 3.1 306 RIP
Due June 30, 2023 to Cor-Bloo Ricochet

68327410

MR Emily Lotto

USA 68320211 VG88
PA: -470M -27F -15P
PTAT: +0.8

Innisfail Mega Lottery ET

USA 68314502
PTA: -349M -34F -18P
PTAT: +0.7

Innisfail ST Emily 864 EXP

USA 68303585 EX95 2E
4-08 331 20950 3.7 765 3.2 661
5-09 295 20170 4.1 834 3.3 659
6-08 320 22100 3.9 872 3.2 718

GMC Robin Zues EXP ET

USA 68300593 EX90
PTA: -188M -27F -15P
PTAT: +0.3

3rd Dam:

Innisfail RB Lady 2062 EXP

7-07 305 16070 3.4 551 3.3 530
9-08 343 17800 3.5 621 3.1 555

Cold Springs Rozues J Lo EXP

USA 68321527 VG87
2-03 249 10368 3.2 334 2.9 305
3-05 305 15876 2.0 316 3.0 478
326 16488 2.0 335 3.0 499
4-06 136 7270 2.2 161 3.1 222

Innisfail Jo Lady 6091 EXP

USA 465908 EX91 3E
4-06 315 20130 2.9 579 3.2 643
5-07 306 17010 2.9 492 3.0 517
7-08 288 17180 2.9 496 3.1 540
9-01 302 21150 3.5 736 3.2 678

LOT 78 Born: 7/30/2020
Chris Dixon
White Hall, MD

QUIETNESS RICOCHET NAC TW
Fresh December 13, 2022
60# February Test

68329081

Cor-Bloo Ricochet

USA 68316692
PA: -1167M -37F -29P
PTAT: +0.2

Hard Core R Rob Showtime EXP

USA 68308821
PA: -706M -25F -23P
PTAT: +0.0

Hard Core Rebel Rockette ET

USA 68300475 EX94
3-03 320 25210 2.7 678 3.4 855
4-05 294 21100 4.0 852 3.5 732

North Stars Presto ET EXP

USA 68307590
PTA: -608M -38F -23P
PTAT: +0.6

3rd Dam:

Jen-Mill Nettie VG85

Quietness Presto Nyla

USA 68317243 EX90 3E
1-10 305 18620 3.7 683 3.0 566
359 20540 3.7 765 3.1 628
3-04 305 16800 3.9 656 3.1 528
330 17050 3.9 663 3.1 536
4-09 297 19480 3.2 614 2.9 561
6-02 246 15430 3.0 458 3.2 487
7-03 305 21580 3.0 644 3.1 679
365 22620 3.0 678 3.1 709

Jen-Mill Nemadia

USA 458139 EX90 4E
3-09 302 15450 3.5 536 2.8 427
4-09 314 16880 3.1 528 2.6 446
6-10 308 21600 3.3 715 2.9 634
7-11 305 23810 3.6 857 2.8 676
9-03 263 18750 3.3 621 2.9 536
10-02 258 20750 3.2 662 2.7 569
11-01 365 27020 3.1 842 2.8 768
12-07 322 25800 3.2 828 2.7 695

She Sells



KRAUSES MYKOLA OH-BABY 784

LOT 79 Born: 12/12/2019
Krauses Dairy LLC
Como, TX

KRAUSES MYKOLA OH-BABY 784

68326898

Sells Fresh

2-01 332 14538 4.6 677 3.5 509

Kuszmar Megadeth Mykola

EXP

USA 840003131745168 EX92
PTA: -389M -25F -15P
PTAT: +0.4

Krauses Star Oh-Baby 480

USA 68320542 EX90
1-09 285 14722 4.2 619 3.2 465
2-08 305 18384 4.4 808 3.1 579
318 18783 4.4 822 3.1 593
3-09 293 18580 4.2 784 3.1 584
5-00 298 17356 3.8 653 3.2 547

Kuszmar Megadeth

USA 455752 EX93
PTA: -400M -17F -11P
PTAT: +0.8

GE Kuszmar Dakota Mud

USA 68302062 EX92 2E
6-00 361 29090 3.1 913 3.0 862
7-02 323 26660 3.0 803 2.9 778
8-03 333 23470 3.5 824 2.9 689

Wil-Lou Olgas Star EXP

USA 68316391
PTA: -331M -3F -9P
PTAT: +0.1

Krauses Powerplay Oh Baby

USA 68317005 VG85
2-02 287 16541 4.1 671 3.1 511
3-01 305 18664 3.8 706 3.1 581
354 19148 3.8 723 3.1 597

She Sells



1st Sr 2 yr old Indiana State Fair 2022
1st Sr 2 yr old Kentucky State Fair 2022
2nd Sr 2 yr old NAILE Jr show 2022
HM Int Champ of NAILE Jr show 2022
2nd Sr 2 yr old Naile Open show 2022
Nom Jr AA and Open AA 2022

LOT 80 Born: 9/7/2019 **COLD SPRINGS ANT BUTTERCUP EXP G+84** 68326466
Benter Family Farms *Due September 9, 2023 to Krauses Rukola Tanbark*
Brownstown, IN *Daughter Sells as Lot 48*

GE Panorama Anticipation
AUS 4871
PTA: +271M +23F +13P
PTAT: +0.2

GE Panorama Landmine
AUS
PA:
PTAT:

Panorama Angeline 9th EXP
AUS

Cold Springs RR Zues Butter
USA 68321798
3-04 71 4471 3.1 138 3.3 148 RIP

Purple Idalee RR Zeus EX ET
USA 69827487
PTA: -115M -18F -8P
PTAT: +0.6

3rd Dam:
Heavenly Betty EXP EX94 3E
6-10 323 25055 3.9 967 3.1 766
7-11 305 25268 3.8 959 3.0 769

Heavenly Bagel ET
USA 840003126670149 VG85
2-01 305 21100 3.5 735 3.0 641

LOT 81 Born: 3/25/2020

Chris Dixon
White Hall, MD

QUIETNESS CODY FICO EXP G+80

2-01 299 8920 3.8 339 3.5 312

Due April 24, 2023 to Lynmark St Clare

68327977

**Rovin Ali Cowboy Cody EXP
ET P**

USA 68312482
PTA: +17M +12F +1P
PTAT: -0.7

Quietness Stanley Felton EXP

USA 68319680 G76
3-01 305 13920 4.4 618 3.6 498
365 15560 4.5 705 3.6 563

GE Kulp-Gen PJ Cowboy ET

USA 360012418
PTA: +133M +16F +12P
PTAT: -0.8

Rovin Alise Clay Ali P

USA 441367 EX93 2E
5-08 365 23242 3.9 915 3.1 710
10-06 353 23160 5.1 1186 2.9 673

Rovin Sue KSR Stanley EXP ET

USA 68311827
PTA: -635M +23F -1P
PTAT: +0.1

Jen-Mill Lirino Flavor EXP

USA 68309880 EX90 2E
3-08 267 1530 3.4 528 2.7 417
4-07 298 20120 3.2 644 2.9 579
5-08 260 17630 3.1 541 2.8 485

LOT 82 Born: 9/9/2019

Chris Dixon
White Hall, MD

QUIETNESS PATRIOT FOREVER

Fresh December 4, 2022

Bred January 28, 2023 to Krauses Rukola Tanbark P

68326869

**North Stars Famous Patriot
EXP**

USA 68308471
PTA: +354M -22F -1P
PTAT: -0.4

Jen-Mill Nitro Fay

USA 68309327 VG85
2-10 305 19920 3.5 695 2.9 577
344 21200 3.5 749 2.9 621
4-00 289 16300 3.7 607 2.9 472
5-03 219 13660 3.1 420 2.8 386
6-03 218 13090 3.1 411 2.8 369
8-04 272 14150 3.3 460 2.9 405

Vinra Bar-D Famous Twin

USA 451544
PTA: -174M -11F -1P
PTAT: -0.2

North Stars Talent Punkin

USA 360012413 EX92 2E
2-01 313 21233 3.8 805 3.1 651
3-01 305 23845 3.9 919 3.1 735
4-07 305 21870 3.3 729 2.9 627

Mysha-WO Robin Nitro EXP

USA 68301465
PTA: -1052M -60F -31P
PTAT: -0.9

Jen-Mill Aftr Fergalicious

USA 68306361 VG88
2-05 286 13950 3.4 476 3.1 437
3-04 260 15700 3.2 507 2.9 463
4-04 270 16100 3.4 544 2.9 459

Forever's Milk Records:
2-02 305 11360 2.7 307 3.1 357

3rd Dam:

Jen-Mill Kourt Fergi EX90

4th Dam:

Jen-Mill Peerl Fancy VG86

5th Dam:

Jen-Mill Fiesta EX92

LOT 83 Born: 7/2/2019
Chris Dixon
White Hall, MD

QUIETNESS COMANCHE JULY 68326667
Fresh January 5, 2023
96# Feb Test

Mapleton Vly J Zumba

USA 68303833
PTA: -479M -15F -20P
PTAT: +0.3

July's Milk Records:

2-05 305 16400 3.6 597 3.1 514
330 17630 3.6 639 3.2 559

Lands-Brook Comanche

USA 840003003521464
PTA: -569M -17F -21P
PTAT: +0.4

Lands-Brook Chippewa

USA 68306256 EX93 4E
5-04 365 25140 3.6 894 3.0 766
6-11 365 31100 3.8 1194 3.1 953
8-09 365 28010 3.7 1049 2.9 826

Green Acres Target Winner

USA 68315699
PTA:
PTAT: -0.2

Quietness Winner Joie

USA 68323144 VG88
4-00 304 14130 3.1 431 3.0 424

Quietness Prestige Janie

USA 68317592 VG85
1-11 305 13410 3.7 490 3.3 448
337 14600 3.7 539 3.4 492
3-01 254 12390 4.6 570 3.6 445
4-01 289 15100 4.0 608 3.4 511
6-02 284 12410 3.3 411 3.4 421

NOTES

3rd Dam of Lot 84

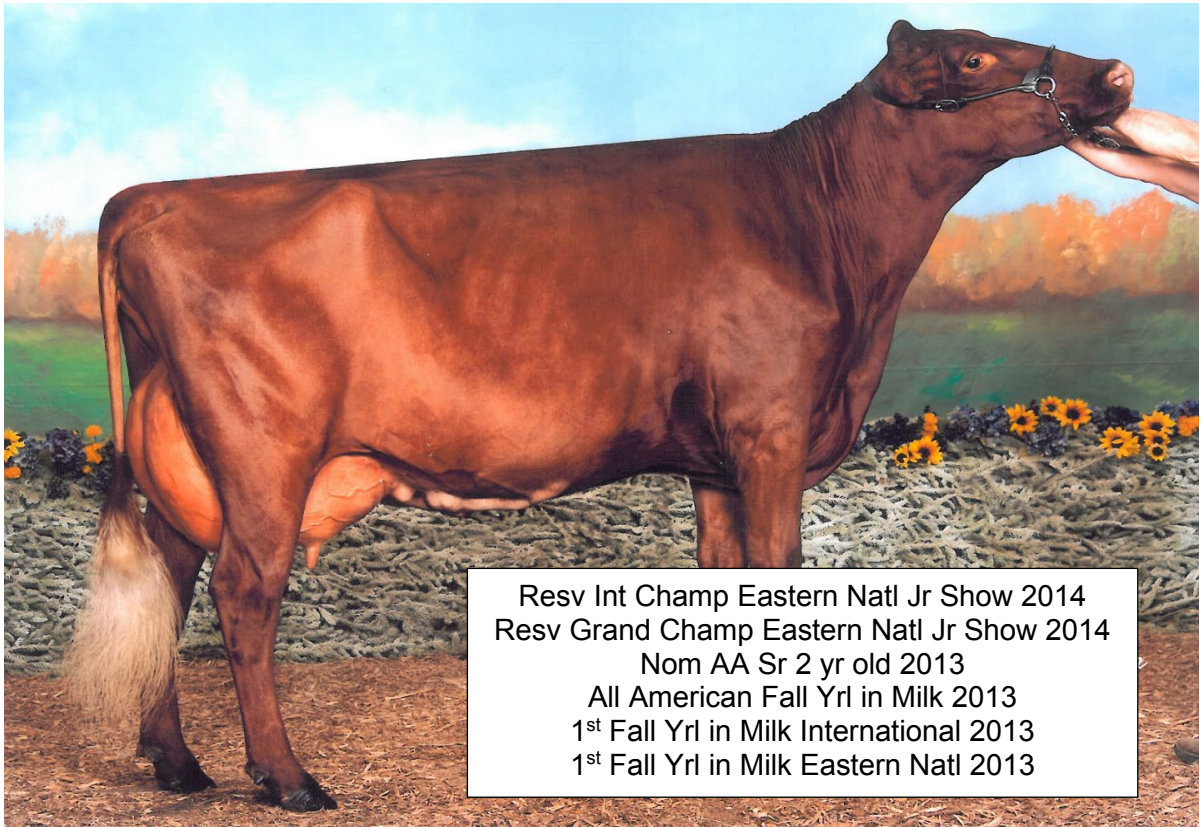

MILLCREEK LOGIC ANGEL EX92 4E

LOT 84 Born: 6/2/2017 **MILLCREEK SCOTCH APPLE PIE EXP VG88** 68322589
 Millcreek Farm *Due October 6, 2023 to Lands-Brook Comanche*
 Mansfield, PA

Hard Core R Rob Romeo EXP ET
 USA 68308822
 PTA: -807M -27F -14P
 PTAT: +0.1

Apple Pie's Milk Records:
 2-06 222 12835 3.7 473 3.3 422
 3-03 296 16201 3.8 607 3.4 556
 4-03 220 15003 3.6 545 3.4 503
 RIP

Hard Core Romeo Scotch EXP
 USA 68318757
 PA: -627M -19F -14P
 PTAT: +0.1

Hard Core Perfect Sunrise EXP
 USA 68312417 EX95 3E
 5-11 365 19320 3.5 677 3.0 585
 7-05 309 22410 3.5 792 2.9 652

3rd Dam:
Millcreek Logic Angel
 USA 68306987 EX92 4E
 2-10 311 15480 4.2 652 3.2 500
 3-11 290 13620 4.1 552 3.2 438
 6-00 285 20734 4.2 871 3.1 643
 7-06 368 25342 4.3 1085 3.2 800

Millcreek Liri Candy Apple EXP
 USA 68317733 EX92 2E
 2-02 287 15939 3.2 520 2.9 459
 3-01 307 21153 3.1 658 2.9 617
 4-05 308 24937 3.0 751 2.8 703
 5-05 305 26633 3.1 827 2.8 750
 338 28043 3.1 874 2.8 792
 6-07 187 18131 3.4 602 2.6 474 RIP

Mysha-WO Advent Liriano ET
 USA 360012770
 PTA: +382M +16F +4P
 PTAT: +0.7

Millcreek RR Zeus Apple
 USA 68311870 EX90
 2-06 305 15170 3.5 527 2.9 442
 340 16450 3.5 579 3.0 487
 3-07 297 19060 3.3 634 2.9 550
 Nom AA Fall Calf 2013

4th Dam:
D-Andrews Clay Amber EX92 2E
 4-02 303 15960 3.8 602 3.2 511
 9-00 355 16860 3.7 627 3.1 523

Dam of Lot 85



1st Eastern Natl Spring Yrl 2017
 3rd Spring Yrl NY Spring Carousel 2017
 Nom AA Spring Yrl 2017
 2nd Jr 2 yr old Eastern Natl 2018
 9th Jr 2 yr old International Show 2018

HARD CORE LAD SURVIVOR EXP ET EX92 2E

LOT 85 Born: 3/4/2022 **COLD SPRINGS PREST STETSON EXP** 68330832

Cold Springs Farm/Bartlett & Kostka
Farmington, NH

MALE

North Stars Presto ET EXP

USA 68307590
PTA: -608M -38F -23P
PTAT: +0.6

Hard Core Lad Survivor EXP ET

USA 68319495 EX92 2E
2-00 266 15179 3.5 526 3.0 459
3-00 281 16290 4.1 676 3.2 516
4-00 251 15425 3.2 489 2.6 404

Gold Mine Ebrose KAO Shale

160
USA 449444
PTA: -728M -13F -17P
PTAT: -0.1

North Stars Talent Punkin

USA 360012413 EX92 2E
2-01 313 21233 3.8 805 3.1 636
3-01 305 23845 3.9 919 3.1 735
4-07 305 21870 3.3 729 2.9 627

GE Innisfail Destry Lad

USA 68310520
PTA: -281M +4F +4P
PTAT: +0.5

Innisfail BDC Stella 905

USA 445670 EX96 5E
7-10 365 21106 3.9 825 3.0 638
9-08 330 22563 3.8 855 2.9 651
10-10 365 24770 3.7 906 2.9 706
12-04 365 25510 3.8 966 2.9 747
13-10 365 25130 3.6 914 2.9 734
15-01 365 21798 3.9 856 3.0 655
LTD: 238690M 9385F 7174P

Maternal Sisters to Dam:
Innisfail Rebel Streak EX92
Hard Core Redman Spirit EX93
Hard Core Othello Sunbeam ET EX93
Hard Core Perfect Sunrise EXP EX94
Hard Core C-Tie Sundancer ET EX91

3rd Dam:
Innisfail OT Stella 004 EXP
USA 424178 VG86
3-02 305 16040 3.3 523 3.3 532
5-00 352 17260 3.5 603 3.3 561
7-07 334 18230 3.3 602 3.3 603

4th Dam:
Innisfail Stella 125th VG87
5-01 317 20300 3.6 721 3.3 662
7-02 305 20700 3.6 749 3.2 662

5th Dam:
Innisfail Stella 95th
7-06 305 18060 3.7 671 3.4 615

Consignors

LOT #

Milking Shorthorn

| | |
|---------------------------|----------------------------|
| Albaugh, Sherry | 45 |
| Bemis, Ben | 57,72 |
| Benter Family Farms | 48,80 |
| Clark, Brooke | 49 |
| Cold Springs Farm | 38,44,59,67,70,85 |
| Endres, Tyler | 32,56 |
| Fescura, Dante | 39,40 |
| Grantham, Bryn & Reed | 43,47 |
| Graves, Taylor | 42 |
| Gregory, Upchurch & Ferry | 60 |
| Hard Core Farm | 41,50, |
| Iager, Kearns & Fisher | 36 |
| Krauses Dairy LLC | 37,53,79 |
| Lands-Brook Farm | 55 |
| Mega Syndicate | 69 |
| Millcreek Farm | 61,62,63,64,65,66,68,73,84 |
| Quietness Farm | 75,76,78,81,82,83 |
| Rhoades, Carrie & Sam | 33 |
| Rhoades, Sam | 46 |
| Simpson, Kaila | 54 |
| Stevens, Katie Albaugh | 58 |
| Taylor, Katelyn | 34,35 |
| Towe, Payton | 51 |
| Upchurch, Michelle | 52 |
| Vail, Peter | 74,77 |
| Wherry, Clark & Van Camp | 71 |

LOT 86

**MARCH CALF
ON FLYSHEET**

LOT 87

**MARCH CALF
ON FLYSHEET**

LOT 88

**MARCH CALF
ON FLYSHEET**

LOT 89

**MARCH CALF
ON FLYSHEET**

LOT 90

**MARCH CALF
ON FLYSHEET**

NOTES

LIVE INTERNET BIDDING AT

www.cowbuyer.com



- View/bid online in Real Time
- Registration is required. Please register at least one (1) hour prior to sale time at www.cowbuyer.com
- High Speed Internet is required. Slower speed will not permit you to bid and keep pace in real time.
- Terms: Purchasing online constitutes a legal contract and promise for payment of purchases. All purchases must be paid within ten (10) days of sale date and prior to load out or delivery of cattle purchased.
- Cowbuyer.com is a service provider and is not responsible for the activity or inactivity of any technology, internet connection at the sale site or connection and technology of the bidders.

For questions or information, contact:

Aaron Ray Tompkins – 336/363-4639, atompkin@vt.edu