

GREAT NORTHERN SALES ARENA

MARCH DAIRY PRODUCTION SALE

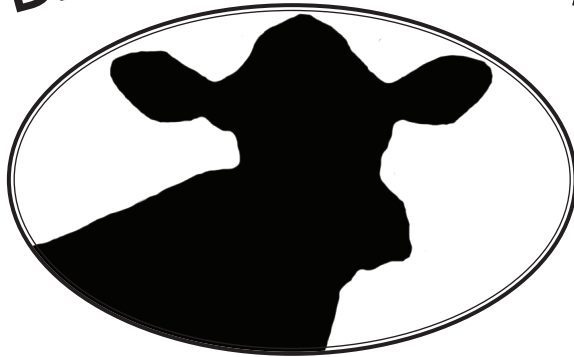

March 14, 2023
Fond du Lac, Wisconsin

TERMS AND CONDITIONS OF SALE

TERMS: The terms are cash or cheque on sale day payable to Great Northern Land & Cattle Co., Inc. , in U.S. funds unless other arrangements are made with the consignor and management prior to the sale. All payments must be made to the clerk of the sale and no release of animals will be given until satisfactory settlement has been made. Compliance with the above terms or payment on the part of the buyer will then entitle him to the guarantees offered by the seller and listed below.

BIDS: The highest bidder shall be the buyer. Bidding parties or their agents are responsible for all bids placed. In case of dispute, the animal shall be put up for advance bids and if there be no advance bid the animal shall be sold to the person from whom the auctioneer on the stand accepted the last bid.

RISK: All animals are at the purchaser's risk as soon as struck off but will be cared for free of charge for 24 hours. Purchasers must make arrangements for care of their purchases beyond the 24 hour period. Animals are solely at the seller's risk prior to selling in the event of fire or any other eventuality.

CERTIFICATES OF REGISTRATION, RECORDING OR IDENTIFICATION: (Whichever applies) will be furnished by the seller showing transfer on the records of the Holstein Association to the purchaser and will be provided free of charge within a reasonable period of time.

WARRANTIES: The seller warrants clear title to the animal and the right to sell the same. All animals are sold to be straight and right in every respect unless otherwise stated. Embryos have been recovered, processed, frozen, transferred and graded in keeping with IETS recommendations unless otherwise noted in the catalog or announced from the auction stand. Every precaution will be taken to represent the physical condition of each animal exactly as it is known. However, all animals are sold with no warranty that they are free of paratuberculosis. Examination of all purchases should be made immediately after the purchase and before the close of the sale. If found not to be as represented, such complaint must be reported to the sale management immediately (and in all cases before the close of the sale). In the event of default on the part of the purchaser to examine the animal, it is understood he assumes full ownership together with all risks and no representations of the seller can be challenged through the sale management. Heifers that have never calved are in no way guaranteed as to their condition following calving. No guarantee is made as to how much milk they will produce, freedom from hardware or disease; or that they do not have a displaced abomasum.

BREEDING: All females, either open or bred, are breeders to the best of the seller's knowledge and belief. However, no breeding dates or pregnancy can be guaranteed unless so announced at the time of the sale. Pregnancies 45 days and under are the finding of the veterinarian but no guarantee is implied. No guarantees are made as to the accuracy of any ultrasound pregnancy results listed or announced.

HEALTH: The results of any future health tests are not guaranteed. While precaution is taken to assure the buyers' protection from infectious diseases, buyers assume all responsibility for all cattle when gavel falls and auctioneer pronounces said animal sold. The seller and sale management hereby notify the purchasers that all animals are sold as originating from a maximum risk paratuberculosis herd unless otherwise stated by sale management. The seller and sale management cannot be held liable.

SHIPPING: Assistance will be given in shipping the animals after the sale. All costs, risks and responsibility will be borne by the purchaser.

PEDIGREE INFORMATION: All production, show or classification records have been supplied by the seller or consignor.

ERRORS: The material in this catalog has been carefully edited. If any errors or omissions are discovered they will be announced, such announcements to take precedence over the matter of print in this catalog. Neither the editors of the catalog, sale management, nor the seller can assume any responsibility for any errors or omissions in the catalog.

ACCIDENTS: The sale management, the sellers and the owner of the grounds will not be responsible in any way for the condition of the grounds or the behavior of the animals and disclaim any liability in the event of personal accident or property loss.

RESPONSIBILITY: In submitting the entries and in selling animals listed in the sale, the seller subscribes to the various sales regulations and warranties as above set forth and assumes full responsibility for his animals. All representations are made by the seller. In no case, however, will the seller be responsible for any damages beyond the selling price of the animals. Great Northern Land & Cattle Co., Inc., as Sale Manager, assumes no responsibility, acting only as agent, but will endeavor to protect the interests of both buyer and seller.

NOTE: You are respectfully requested to read the above terms and conditions of this sale, which constitute a legal contract between the Seller and Buyer of each lot, mutually binding in the event of any dispute. Having taken every reasonable precaution to fairly represent the health, breeding and physical condition of each animal, no further guarantees or retest privileges are given and all sales shall be considered final. Above warranties cease when the animal is disposed of by the original purchaser.

GREAT NORTHERN SALES ARENA

951ST GREAT NORTHERN SALE
March Dairy Production Sale

Tuesday, March 14, 2023 • 11:30 AM
At the Great Northern Sales Arena, Fond du Lac, Wisconsin

GPS Address: W4226 Northway Dr, Fond du Lac, WI 54937

Phone: 920-960-0655



Bid Online in Real Time at www.Cowbuyer.com
Bidders must be pre-registered and be pre-approved.

Contact Aaron Ray Tompkins for assistance.

Ph: 336.363.4639 • atompkin@vt.edu

Cady McGehee, representative

SALE STAFF:

Rick Bovre920-960-0487.....Fond du Lac, WI
Tim Schindler.....715-223-4014.....Curtiss, WI
Brandon Ferry.....608-335-8861.....Hilbert, WI
Lynn Harbaugh.....920-420-1524.....Marion, WI
Chad Ryan.....920-960-1449.....Fond du Lac, WI

Please note: Cattle need to be removed from Sales Arena by 10:00 AM, Wednesday, March 15th

TERMS OF SALE:

Payment in full on sale day by cash or good check. Settlement to be made prior to loading cattle.

ABSENTEE BIDS:

May be entrusted to any member of the sale staff or sale management.
Absentee bidders must make settlement for their purchases immediately.

INSURANCE:

Full mortality coverage is available through Paula Bovre Livestock Insurance Phone: 920-960-0655.
All animals are at the consignor's risk until struck off by the auctioneer.
At that time, the animal becomes the buyer's property and he assumes all risks.

PARATUBERCULOSIS:

Per Wisconsin rule, ATCP 10.21, Animal Disease Control, all animals sold at this auction will be classified as maximum risk. The seller and sale management can not be held liable.

Announcements take precedence over printed material.

SALE MANAGED BY:

GREAT NORTHERN

GREAT NORTHERN LAND & CATTLE CO., INC.

Rick & Paula Bovre, mgrs. • W4226 Northway Dr., Fond du Lac, WI 54937

PH: 920.960.0655 • gnorth81@gmail.com

www.greatnorthernsalesarena.com



Lost-Elm Topeka Trisha EX-95
Dam of Lot 1



Lost-Elm Colton Saturn EX-95
Dam of Lot 2

LOTS 1 - 17

Consignor: Jason Luttrupp

Vaccinated with Bovishield, Masterguard and J Vacc; Used to freestalls/headlocks. DHI Herd Code 35-700335

1

Owned with Jim Janes

**FIZZY TINGLE OF
LOST-ELM**

840003218787347 • Born March 30, 2021
AMID 462 Control No. 5636

1-10 2x 25d 1,599 4.8 76 3.7 59"RIP
2/28 test: 78 lbs. 4.3% 3.3% SCC 35

Fresh: February 4, 2023

J-Kay Tequila Fizz

67060052 7JE1486
PTA -2044M -68F -67P 99R 12/22
PTA +0.8T GJUI +10.6 GJPI -189

Lost-Elm Topeka Trisha

3127408184 6-04 EX-95%
5-11 2x 349d 29,610 4.3 1272 3.4 1014"RIP
4-11 2x 299d 22,460 4.4 989 3.4 760
2-10 2x 357d 22,374 4.2 946 3.6 810"
3-11 2x 305d 21,250 4.3 917 3.4 732
1-10 2x 324d 20,595 4.3 884 3.4 705"
•1st Aged Cow & Champion B&O Midwest Nat'l
Spring Show 2022
•1st Jr. 3 Year Old & HM Intermediate Champion,
Midwest National Spring Show 2019
•1st Jr. 2 Year Old Midwest Nat'l Spr. Show 2018
•HM Int. Champion Midwest Nat'l Spr. Show 2018
S: Heartland Merchant Topeka-ET

**Fizzy Tingle of
Lost-Elm
Lot 1**



2nd through 6th Dams:

Lost-Elm Jack Trista

1-09 2x 18d 820 4.3 35 3.5 29
Harmony Corners Tarra VG-82
2-00 2x 305d 17,660 4.3 764 3.4 606
Harmony Corners Tripper VG-89
3-01 2x 305d 23,480 4.2 977 3.6 842
Harmony Corners Terri VG-88
4-01 2x 305d 16,940 5.1 868 3.3 559
Meadowridge Antoine Tarra EX-90
2-09 2x 285d 14,290 5.7 816 3.8 546

2

**LOST-ELM
TEQUILA SPHINX**

840003217878353 • Born June 2, 2021
AMID: 468 Control No. 5640

1-08 2x 23d 1,099 5.6 62 4.2 46"RIP
2/28 test: 59 lbs. 5.1% 3.7% SCC 26

Fresh: February 6, 2023

Tower Vue Prime Tequila-ET

114816452 7JE156
PTA -2095M -53F -56P 99R 12/22
PTA +1.3T GJUI +13.5 GJPI -199

Lost-Elm Colton Saturn

3127408213 5-08 EX-95%
4-08 2x 278d 17,290 5.5 943 4.1 714
5-08 2x 260d 16,820 5.2 879 4.4 735
3-10 2x 259d 15,070 5.6 838 4.1 622
2-11 2x 289d 13,700 5.6 766 4.4 603
1-10 2x 295d 7,620 5.2 393 4.3 330
•ABA HHM All-American 5 Year Old 2021
•2nd 5 Year Old International Show 2021
•2nd 5 Yr Old, Res. Sr. Champion and HM Grand
Champion WI State Show 2021
S: Chilli Action Colton-ET

2nd through 8th Dams:

Lost-Elm Tequila Star

Bri-Lin Giller Simone EX-94
3-01 2x 305d 20,600 5.0 1027 3.9 803
Bri-Lin RBR Sita-ET GP-83-CAN
4-07 2x 305d 15,377 4.9 751 3.9 606
Bri-Lin Imperial Snow VG-86 *11
6-06 2x 305d 19,625 5.2 1025 3.9 771
Diarwood Silver Snowball 5S VG-85
8-07 2x 305d 14,146 6.3 886 4.6 648
Diarwood Julie Spot 3J VG-86
7-00 2x 305d 13,209 4.7 626 3.8 500
Diarwood Shelta's Beauty VG-86
6-07 2x 305d 10,434 5.4 557



Valhalla Indiana Jackie EX-95
Third Dam of Lot 3



Lost-Elm Tequila Jasmine-ET EX-92
Full Sister to Dam of Lot 3

3

LOST-ELM VIP JOYOUS

840003236553154 • Born July 22, 2021
AMID 481 Control No. 5637

1-06 2x 15d 751 3.7 28 3.7 28"RIP
2/28 test: 65 lbs. 3.5% 3.3% SCC 10

Fresh: February 14, 2023

River Valley Venus VIP-ET

3126479167 777JE10003
PTA -2191M -75F -66P 98R 12/22
PTA +1.5T GJUI +20.8 GJPI -131

Lost-Elm Showdown Janie

3146779817 3-04 EX-90%
2-10 2x 305d 18,800 5.8 1086 3.8 723
2-00 2x 283d 11,290 4.7 531 3.9 442
4-01 2x 138d 12,128 4.4 538 3.6 436"RIP
S: River Valley Spice Showdown

Full sisters to Janie

Lost-Elm Tequila Jasmine-ET EX-92

5-04 2x 303d 25,070 5.4 1348 3.9 968"RIP
•1st Winter Calf WI State Show & Midwest
National Spring Show 2017
•10th Milking Yearling International Show 2018:

Lost-Elm Tequila Jade

•HM ABA All-American Winter Yearling 2016

**Lost-Elm
VIP Joyous**
Lot 3



2nd through 6th Dams:

Lost-Elm Tequila Jewel-ET EX-90

4-08 2x 301d 19,930 4.3 864 3.5 706

Valhalla Indiana Jackie EX-95

10-3 2x 365d 20,722 4.6 937 3.3 690"

•1st Prod. Cow & HM Sr. Ch. WI St. Sh. 2017

•Nom. ABA All-American Production Cow 2017

Valhalla Commando Janine EX-92

3-11 2x 305d 13,450 4.9 663 4.0 532

Valhalla Lad Joanne VG-82

Valhalla Rocky Joie VG-83

4

LOST-ELM TBONE JUNE

840003218787359 • Born June 4, 2021
AMID: 474 Control No. 5635

1-07 2x 38d 2,513 4.5 113 3.3 84"RIP
2/28 test: 76 lbs. 4.1% 3.1% SCC 18

Fresh: January 22, 2023

Richies Jace Tbone A364

113672851 7JE1000
PTA -677M +11F -2P 99R 12/22
PTA +0.3T GJUI -3.3 GJPI -21

Suess Valentino Jenna

119015566 6-05 EX-93%
7-00 2x 305d 26,210 4.4 1161 3.5 930
6-00 2x 294d 21,550 4.3 917 3.6 768
4-10 2x 305d 18,540 4.6 851 3.6 664
3-09 2x 305d 16,583 4.6 771 3.4 562
2-00 2x 305d 14,290 4.5 646 3.7 523
S: All Lynns Louie Valentino-ET

2nd through 10th Dams:

Suess Allstar Jan EX-92

6-02 2x 305d 19,010 4.4 828 3.9 734

Suess Action June EX-91

6-01 2x 305d 17,410 4.2 737 3.5 614

5-00 2x 305d 183,40 3.9 708 3.4 619

Suess Barber Jill EX-90

5-09 2x 305d 21,470 3.7 786 3.4 724

Vandenberg Ren Jill EX-94

Springflood Beacon Ray Jayme EX-91

Springflood Nugget Jemiena VG-86

Springflood Silver J Jennifer-Tw VG-85 2*

Springflood Eric's Jenny 9H VG-85

Springflood Horizon Louise VG-85



Lookout Sweet Baby J VG-89
Third Dam of Lot 5



**Lost-Elm Colton
Baby Ko Ko**
Lot 5



Lookout Grand Baby-ET EX-92
Granddam of Lot 5

5

LOST-ELM COLTON BABY KO KO

840003218787345 • Born March 19, 2021
AMID 460 Control No. 5626

1-08 2x 85d 5,369 5.0 266 3.6 191"RIP
2/28 test: 69 lbs. 4.5% 3.6% SCC 25

Bred 2/18/23 to ISAU Lightning Ridge
Ferdinand 551JE01825 (sexed semen)

Chilli Action Colton-ET

66738335 7JE1088
PTA -1795M -25F -43P 99R 12/22
PTA +1.7T GJUI +16.3 GJPI -64

Lost-Elm Tequila Jo-Jo

3207122879 3-01 VG-87%
2-10 2x 295d 15,268 4.4 667 3.5 553"RIP
1-08 2x 305d 11,680 4.5 520 3.6 420
S: Tower Vue Prime Tequila-ET

Full sister to Jo-Jo:

Lost-Elm Baby JJ EX-92

•1st Fall Calf & Jr. Champion Lebanon Area Fair '17
•3rd Fall Calf PA All-American Dairy Show 2017
•1st Fall Calf & Jr. Champion, PA State Farm Sh. '18
•1st Fall Yrlg & Jr. Champion Lebanon Area Fair '18

2nd through 7th Dams:

Lookout Grand Baby-ET EX-92

8-07 2x 305d 19,940 5.7 1141 4.0 800

Lookout Sweet Baby J VG-89

3-01 2x 305d 15,381 6.1 943 4.7 725

•1st Jr. 3 & Res. Int. Champion WDE 2010

•Grand Champion Expo Quebec 2010

•All-Quebec Jr. 3 Year Old 2010

•1st Jr. 2 Year Old World Dairy Expo 2009

•Res. All-Canadian Jr. 2 Year Old 2009

•HM All-Canadian 2007 & 2008

Drentex Blackstar Baby J EX-94 4*

4-06 2x 305d 18,075 6.1 1108 4.4 800

•Res. All-Canadian 4 Year Old 2008

•Grand Champion Ontario Summer Sh. '08 & 09

•Res. All-Canadian Intermediate Yrlg. 2005

Spice Cows Sat. Baladeuse GP-80

Wendy Hill Bouquet Noella-Tw EX-92 2E

Wendy Hill Mabel's D Bouquets EX 2*

6

LOST-ELM TEQUILA EGYPT

840003218787348 • Born March 30, 2021
AMID: 463 Control No. 5630

1-09 2x 58d 2,590 2.9 75 3.7 95"RIP
2/28 test: 48 lbs. 3.1% 3.6% SCC 21

Bred 2/23/23 to River Valley Cece Chrome-ET
7JE5004 (sexed semen)

Tower Vue Prime Tequila-ET

114816452 76JE156
PTA -2095M -53F -56P 99R 12/22
PTA +1.3T GJUI +13.5 GJPI -199

Lost-Elm Applejack Equator

3127408223 5-09 EX-91%
5-06 2x 305d 26,240 4.8 1267 3.8 991
3-00 2x 365d 24,392 4.9 1187 4.0 984"
4-03 2x 305d 19,250 4.6 890 4.0 779
7-00 2x 166d 15,998 4.7 753 3.9 622"RIP
2-03 2x 291d 12,254 5.2 642 4.0 487"
S: Steinhauers latola Applejack

Full sister:

Lost-Elm Applejack Eternal VG-85 2-06

2nd through 8th Dams:

Lost Elm Sultan Eliza VG-88

4-02 2x 305d 21,940 4.7 1021 3.7 810

Lost Elm Furor Entice VG-88

7-04 2x 925d 17,550 6.1 1066 4.3 749

Excellence of Lost Elm-ET EX-90

3-09 2x 280d 16,650 5.7 957 3.9 652

Hollylane Rene Esmeralda EX-93 4E

6-07 2x 305d 31,837 4.2 1356 3.8 1213

Lifetime: 171,941 5.3 9178 3.8 6634

•Former Canadian Butterfat Champion

•Res. All-Canadian Sr. 2 Year Old 1995

Meadow Lynn Joyd's Esme 14N SUP EX 1

4-02 2x 305d 15,199 5.5 835 3.9 595

Meadow Lynn Elnora VG-85

Meadow Lynn Edith VG-88



Lost-Elm Tequila Petunia EX-93
Dam of Lot 7

7

**LOST-ELM STOWE
PURPLE RAIN**

840003207122897 • Born October 10, 2019
AMID 404 Control No. 5606

Very Good-85% 2-03

2-00 2x 305d 14,680 4.1 608 3.4 502

3-01 2x 87d 5,180 4.1 212 3.7 191"RIP

2/28 test: meter malfunction! Estimated 62 lbs.
Jan. SCC 276

Bred 2/17/23 to Lost-Brooke Presto
Loverboy-ET 54JE00953

Oblong Valley Stowe-ET

115000544 191JE57
PTA -2557M -98F -82P 85R 12/22
PTA -0.1T GJUI +5.9 GJPI -169

Lost Elm Tequila Petunia

3127408226 4-06 EX-93%
5-06 2x 305d 23,010 5.4 1239 3.6 838
4-01 2x 315d 22,088 5.5 1206 3.7 823"
2-09 2x 365d 21,291 4.6 980 3.7 783"
1-11 2x 236d 10,290 4.8 498 3.7 383

•Junior Champion All-American Show 2016

•Junior Champion World Dairy Expo 2016

•1st Sr. 2 Yr Old WI State Show 2018

S: Tower Vue Prime Tequila-ET

Full sisters to Petunia:

Lost-Elm Tequila Pansy-ET VG-89

Lost-Elm Tequila Poppy-ET VG-87

•Junior Champion WI State Jr. Show 2018

2nd through 6th Dams:

Lookout latola Polka Dot EX-93

8-05 2x 365d 29,957 4.8 1427 3.5 1066"

•Junior Champion WI Spring Show 2010

Lookout Diamond in the Rough

2-01 2x 266d 10,900 5.2 563 3.7 402

Ambition Blackstar Dee EX-93

5-01 2x 305d 25,764 5.6 1437 3.9 991"

•Junior Champion WI Spring Show 2002

•2nd Fall Calf World Dairy Expo 2002

•2nd Fall Calf All-American Show 2002

•Junior Champion WI Spring Show 2003

•4th Milking Yrld World Dairy Expo 2003

Ambition Jude Debbie VG-86

3-05 2x 305d 13,380 4.9 652 3.8 503

•1st Fall Yearling WI & MN State Fairs 1998

Triple S Junos Delia EX-90

10-3 2x 305d 16,330 4.4 717 3.0 492

8

**LOST-ELM
BONTINO PEPPY**

840003217878356 • Born June 3, 2021
AMID: 471 Control No. 5641

1-08 2x 25d 1,292 4.3 55 4.0 52"RIP

2/28 test: 63 lbs. 3.8% 3.6% SCC 34

Fresh: February 4, 2023

ISAU Cairnbrae Bontino

AUS691603 187JE5308
PTA -769M -2F -8P 60R 12/22
PTA +0.4T GJUI +1.8 GJPI -11

Lost-Elm VIP Petal

3207122875 3-02 EX-90%
2-09 2x 277d 16,480 4.7 773 3.8 631
S: River Valley Venus VIP-ET

2nd through 8th Dams:

Lost Elm Hired Gun Peek A Boo VG-84

1-09 2x 101d 4,840 4.2 205 3.2 154

Lost Elm Tequila Petunia EX-93

5-06 2x 305d 23,010 5.4 1239 3.6 838

•Junior Champion All-American Show 2016

•Junior Champion World Dairy Expo 2016

•1st Sr. 2 Yr Old WI State Show 2018

Lookout latola Polka Dot EX-93

8-05 2x 365d 29,957 4.8 1427 3.5 1066"

•Junior Champion WI Spring Show 2010

Lookout Diamond in the Rough

2-01 2x 266d 10,900 5.2 563 3.7 402

Ambition Blackstar Dee EX-93

5-01 2x 305d 25,764 5.6 1437 3.9 991"

•Junior Champion WI Spring Show 2002 & 2003

•2nd Fall Calf WDE & All-American Shows '02

Ambition Jude Debbie VG-86

Triple S Junos Delia EX-90



Lookout latola Polka Dot EX-93
Granddam of Lots 7 & 9



Lost Elm Action Millie-ET EX-92
Granddam of Lot 10

9

LOST-ELM DOWNTOWN PATIENCE

840003236553151 • Born June 30, 2021
AMID 478

SCC:11

Fresh: March 2, 2023

Rapid Bay Downtown Brown

CAN120076424 54JE885
PTA -1340M -29F -30P 40R 12/22
PTA +0.4T GJUI +4.1 GJPI -81

Lost-Elm Tequila Peony

3137984128 4-07 EX-92%
4-00 2x 305d 21,390 5.1 1086 3.9 836
2-01 2x 305d 16,010 4.7 759 3.8 610
3-01 2x 302d 14,240 5.2 746 4.1 583
5-07 2x 41d 3,171 5.7 181 3.4 107"RIP
S: Tower Vue Prime Tequila-ET

Full sisters to Peony:

Lost-Elm Tequila Petunia-ET EX-93

5-06 2x 305d 23,010 5.4 1239 3.6 838
•Jr. Champion WDE & All-American Shows 2016

Lost-Elm Tequila Poppy-ET VG-87

•Junior Champion WI State Jr. Show 2018

2nd through 6th Dams:

Lookout latola Polka Dot EX-93

8-05 2x 365d 29,957 4.8 1427 3.5 1066"
•Junior Champion WI Spring Show 2010

Lookout Diamond in the Rough

2-01 2x 266d 10,900 5.2 563 3.7 402

Ambition Blackstar Dee EX-93

5-01 2x 305d 25,764 5.6 1437 3.9 991"

•Junior Champion WI Spring Show 2002

•2nd Fall Calf World Dairy Expo 2002

•2nd Fall Calf All-American Show 2002

•Junior Champion WI Spring Show 2003

•4th Milking Yrlg World Dairy Expo 2003

Ambition Jude Debbie VG-86

3-05 2x 305d 13,380 4.9 652 3.8 503

•1st Fall Yearling WI & MN State Fairs 1998

Triple S Junos Delia EX-90

10-3 2x 305d 16,330 4.4 717 3.0 492

10

LOST-ELM CHROME MEADOW

840003218787355 • Born June 2, 2021
AMID: 470 Control No. 5639

1-08 2x 25d 1,107 6.3 70 3.6 40"RIP
2/28 test: 54 lbs. 5.7% 3.2% SCC 16

Fresh: February 4, 2023



Lost-Elm
Chrome Meadow
Lot 10

River Valley Cece Chrome-ET

3012423929 7JE5004
PTA +501M +30F +16P 99R 12/22
PTA +1.9T GJUI +15.0 GJPI +74

Lost-Elm Comerica Mirage

3146779834
2-02 2x 192d 8,930 4.9 440 3.4 303
S: Bridon Remake Comerica-ET

Maternal sister to Mirage:

Lost-Elm Impression Martha-ET EX-91

1-11 2x 305d 15,050 4.6 697 3.7 563
•2nd Jr. 3 Yr Old Wisconsin Spring Show 2019
•3rd Jr. 3 Yr Old Wisconsin State Show 2019

2nd through 8th Dams:

Lost Elm Action Millie-ET EX-92

3-08 2x 365d 27,907 5.8 1607 3.8 1055"

8-01 2x 365d 29,747 5.0 1478 3.5 1061"

5-11 2x 281d 23,236 5.6 1298 3.8 873

Life: 2487d 171,301 5.3 9011 3.8 6488

• 5 Excellent full sisters

Underground Imperial Mayme-ET EX-92

5-06 2x 365d 26,021 4.6 1184 3.6 931"

Enniskillen Ren Mamie EX-93

3-04 2x 267d 16,020 4.4 704 3.9 630

Enniskillen MCT Mamie EX 2*

4-02 2x 305d 13,278 5.4 723 4.1 547

Enniskillen Surville Mamie SUP-EX 4*

9-11 2x 305d 14,231 5.0 708 4.0 569

•2nd Mature Cow Royal Winter Fair 1989

Starbelle B D M Mamie EX-91

Starbelle Modest Merit EX-92



Lost-Elm Colton Mona
Lot 11



Lost-Elm Colton Mosaic
Lot 12

11

LOST-ELM COLTON MONA

840003218787334 • Born January 5, 2021
AMID 449 Control No. 5628

1-11 2x 65d 4,822 4.6 221 3.3 161"RIP
2/28 Test: 76 lbs. 4.1% 3.2% SCC 12

Fresh: December 26, 2022

Chilli Action Colton-ET

66738335 7JE1088
PTA -1795M -25F -43P 99R 12/22
PTA +1.7T GJUI +16.3 GJPI -64

Lost-Elm Tequila Margie

3146779787 2-09 VG-85%
1-07 2x 301d 9,980 4.9 491 3.8 378
S: *Tower Vue Prime Tequila-ET*

2nd through 9th Dams:

Lost-Elm Applejack Mona VG-86
2-11 2x 275d 20,160 4.3 867 3.6 722
Lost-Elm Sultan Minnie VG-88
8-05 2x 361d 35,534 4.4 1578 3.2 1159"
Life: 2433d 187,117 4.5 8364 3.5 6459"
Underground Imperial Mayme-ET EX-92
5-06 2x 365d 26,021 4.6 1184 3.6 931"
Enniskillen Ren Mamie EX-93
3-04 2x 267d 16,020 4.4 704 3.9 630
Enniskillen MCT Mamie EX 2*
4-02 2x 305d 13,278 5.4 723 4.1 547
Enniskillen Surville Mamie SUP-EX 4*
9-11 2x 305d 14,231 5.0 708 4.0 569
•2nd Mature Cow Royal Winter Fair 1989
Starbelle B D M Mamie EX-91
Starbelle Modest Merit EX-92

12

LOST-ELM COLTON MOSAIC

840003218787337 • Born February 4, 2021
AMID: 452 Control No. 5631

1-11 2x 43d 2,909 4.1 119 3.2 92"RIP
2/28 test: 76 lbs. 3.8% 3.0% SCC 14

Fresh: January 17, 2023

Chilli Action Colton-ET

66738335 7JE1088
PTA -1795M -25F -43P 99R 12/22
PTA +1.7T GJUI +16.3 GJPI -64

Lost-Elm Showdown Melody

3146779835 2-10 VG-87%
1-10 2x 286d 13,110 5.0 653 3.8 502
S: *River Valley Spice Showdown*

Maternal sister to Melody:

Lost-Elm On Time Marmie VG-88
2-00 2x 299d 16,740 4.4 737 3.7 618

2nd through 9th Dams:

Lost Elm T-Bone Maddy EX-93
5-01 2x 305d 21,620 4.7 1010 3.8 829
Lost Elm Action Misbehaven-ET EX-90
3-07 2x 294d 16,320 4.7 771 3.9 634
Underground Imperial Mayme-ET EX-92
5-06 2x 365d 26,021 4.6 1184 3.6 931"
Enniskillen Ren Mamie EX-93
3-04 2x 267d 16,020 4.4 704 3.9 630
Enniskillen MCT Mamie EX 2*
4-02 2x 305d 13,278 5.4 723 4.1 547
Enniskillen Surville Mamie SUP-EX 4*
9-11 2x 305d 14,231 5.0 708 4.0 569
•2nd Mature Cow Royal Winter Fair 1989
Starbelle B D M Mamie EX-91
Starbelle Modest Merit EX-92

13

LOST-ELM CENTURI- AN MIDNIGHT

840003218787335 • Born January 7, 2021
AMID 450 Control No. 5627

1-11 2x 80d 5,219 4.6 238 3.6 189"RIP
2/28 Test: 72 lbs. 4.0% 3.5% SCC 26

Fresh: December 11, 2022

Sooner Centurion-ET

655767 7JE329
PTA -1091M -37F -32P 99R 12/22
PTA +0.3T GJUI +0.8 GJPI -69

Lost-Elm T-Bone Maddy

118387936 5-04 EX-93%
5-01 2x 305d 21,620 4.7 1010 3.8 829
6-02 2x 287d 21,550 4.6 997 3.6 782
4-01 2x 272d 18,160 4.5 823 3.8 687
7-02 2x 231d 16,300 4.8 786 3.8 619
3-03 2x 286d 17,130 4.4 746 3.7 630
2-02 2x 305d 16,480 4.5 740 3.8 620
S: Richies Jace Tbone A364

2nd through 8th Dams:

Lost Elm Action Misbehaven-ET EX-90
3-07 2x 294d 16,320 4.7 771 3.9 634
Underground Imperial Mayme-ET EX-92
5-06 2x 365d 26,021 4.6 1184 3.6 931"
Enniskillen Ren Mamie EX-93
3-04 2x 267d 16,020 4.4 704 3.9 630
Enniskillen MCT Mamie EX 2*
4-02 2x 305d 13,278 5.4 723 4.1 547
Enniskillen Surville Mamie SUP-EX 4*
9-11 2x 305d 14,231 5.0 708 4.0 569
•2nd Mature Cow Royal Winter Fair 1989
Starbelle B D M Mamie EX-91
Starbelle Modest Merit EX-92

14

LOST-ELM BONTINO BRAZIL

840003218787340 • Born March 2, 2021
AMID 455 Control No. 5634

1-11 2x 16d 811 5.3 43 3.6 29"RIP
2/28 Test: 65 lbs. 4.9% 3.2% SCC 35

Fresh: February 13, 2023

ISAU Cairnbrae Bontino

AUS691603 187JE5308
PTA -769M -2F -8P 60R 12/22
PTA +0.4T GJUI +1.8 GJPI -11

Lost-Elm Tequila Baltimore

3137984127 3-09 EX-92%
3-09 2x 305d 24,200 4.8 1163 3.6 882
2-07 2x 305d 20,840 4.6 953 3.6 752
1-09 2x 295d 18,640 4.7 867 3.5 645
S: Tower Vue Prime Tequila-ET

Lost-Elm
Tequila Baltimore
EX-92
Dam of Lot 14



2nd through 5th Dams:

Lost-Elm Applejack Bristol EX-92
2-08 2x 365d 23,429 4.8 1143 3.6 862"
Lost-Elm Hired Gun Blessing VG-85
2-08 2x 305d 16,890 5.0 850 4.0 670
Windrift Justice Bambie VG-88
5-03 2x 305d 24,320 4.7 1144 3.5 855
7-03 2x 305d 25,470 4.4 1111 3.5 887
Windrift Touch Gold Belle VG-85
3-09 2x 305d 10,650 5.3 564 4.1 436

15

LOST-ELM VICTORIOUS CATLIKE

840003218787342 • Born March 3, 2021
AMID: 457

Bred 6/27/22 to Lencrest On Time-ET
200JE430

River Valley Victorious-ET

3126479524 7JE5032
PTA -756M -3F -6P 99R 12/22
PTA +1.8T GJUI +20.1 GJPI -12

Lost-Elm Tbone Curious

3207122869
S: Richies Jace Tbone A364

2nd through 7th Dams:

Lost Elm Tequila Corolla EX-91
3-10 2x 305d 23,350 5.8 1346 3.9 913
4-10 2x 310d 22,821 5.9 1340 4.2 948"RIP
Lost Elm latola Catlike EX-92
4-11 2x 319d 20,242 5.3 1071 4.1 827"
Yellow Briar Nevada Charming VG-85
3-09 2x 294d 14,810 6.2 925 4.4 656
Clydevue Belles Jade Chelsea VG-84
Clydevue Counciller Cindy
Bonnieville Saturn Sandi SUP-EX 91-7E 4*
Life: 9 lact. 143,206 5.1 7361 4.1 5822



Bohica Giller Armani EX-93
Third Dam of Lot 16



Lost-Elm Tequila Citrua EX-93
Maternal Sister to Lot 17

16

LOST-ELM COLTON ANYTIME

840003236553149 • Born June 13, 2021
AMID 476

SCC: 27

Fresh: March 1, 2023

Chilli Action Colton-ET

66738335 7JE1088
PTA -1795M -25F -43P 99R 12/22
PTA +1.7T GJUI +16.3 GJPI -64

Lost-Elm Thunder Afterglow

31207122885 3-00 D-79%
1-10 2x 157d 8,070 4.9 397 3.8 306
S: Knapp Time Verbatim Thunder-ET

2nd through 10th Dams:

Lost-Elm Tequila Anytime-ET

Bohica Giller Armani EX-93
7-01 2x 317d 25,882 4.6 1190 3.6 926"
•Res. Jr. All-American Spring Calf 2010
•Jr. All-Wisconsin Spring Calf 2010

Heirloom latola Amber EX-90

3-01 3x 305d 26,770 4.0 1068 3.3 895

Altamont Barkly Abbey-ET EX-90

2-11 2x 305d 27,890 3.6 1006 3.5 974

Molly Brook Pitino Fiesty EX-93

4-10 2x 305d 23,770 4.3 1030 3.6 859

Molly Brook Berretta Finally EX-90

6-04 2x 297d 24,860 4.0 994 3.4 856

Molly Brook Lester Fantastic EX-92

6-10 2x 305d 22,280 5.1 1141 3.8 855

Molly Brook Sooner Fame-ET EX-91

3-00 2x 305d 21,490 5.5 1180 3.9 844

Molly Brook Fascinator Flower EX-90

6-10 2x 305d 22,310 5.7 1278 3.9 868

17

LOST-ELM FIZZ CAMEO

840003218787351 • Born April 25, 2021
AMID: 466 Control No. 5638

1-08 2x 38d 2,281 4.6 105 3.2 74"RIP
2/28 test: 69 lbs. 4.2% 3.0% SCC 40

Fresh: January 22, 2023

Maternal sister to Cameo:

Lost-Elm Tequila Citrus EX-93

5-04 2x 305d 22,510 4.4 982 3.8 861

•2nd Jr. 2 year Old WI Spring Show 2018

•2nd Jr. 3 & HM Int. Champ. WI State Show 2019

J-Kay Tequila Fizz

67060052 7JE1486
PTA -2044M -68F -67P 99R 12/22
PTA +0.8T GJUI +10.6 GJPI -189

Lost-Elm Centurion Cougar

3013281813 5-03 EX-93%
7-00 2x 305d 22,820 5.5 1250 3.7 843
3-09 2x 250d 18,220 6.3 1155 4.0 723
4-08 2x 305d 21,520 5.3 1144 4.0 870
8-02 2x 247d 17,678 4.5 796 3.8 675"
6-00 2x 260d 14,570 5.0 732 3.8 560
2-10 2x 243d 13,980 5.0 704 3.7 521
S: Sooner Centurion-ET

**Lost-Elm
Fizz Cameo**
Lot 17

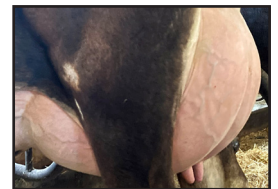

2nd through 7th Dams:

Lost-Elm Stowe Creative VG-85

1-10 2x 305d 14,660 4.7 688 3.6 535

Camille Nevada of Edgebrook EX-91%

5-00 2x 288d 19,270 5.2 999 3.7 715

•Grand Champion IA State Fair 2010

Edgebrook Jade Cashew EX-90%

3-02 2x 305d 17,900 5.2 937 3.7 668

Edgebrook Dateline Candy VG-87%

5-10 2x 305d 17,140 5.0 863 3.6 622

Waymar Grove S Candice VG-88%

9-04 2x 305d 14,980 5.6 835 4.0 600

Waymar Silver Jay Candice VG-85-CAN

7-02 2x 365d 30,900 5.4 1453 3.4 913



Briccows Defiant Stardazzle EX-91 2E
Lot 18 & Dam of Lot 19

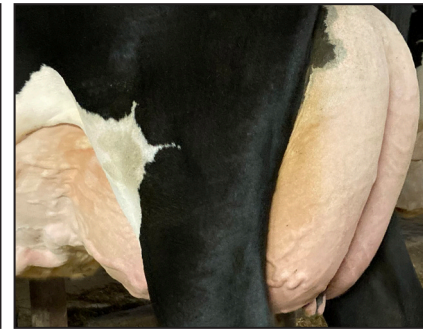

Briccows Jcksn Starry-Eyed *RC VG-88
Lot 19

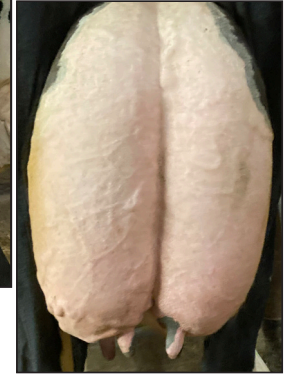

LOTS 18-31

Consignor: **Brenda Bricco, Bricco's Cow Town**

Vaccinated with Triangle 10 HB & Spirovac L5 - Eprinex & Quartermaster at dry-off Used to freestalls/headlocks. DHI Herd Code 35-451243

18

BRICCOWS DEFIANT STARDAZZLE

143670197 • Born November 11, 2015
Index No. 482 35FAJ5173

Excellent-91 EEEEE 2E 6-01
4-08 2x 365d 28,500 3.8 1087 3.0 845
3-09 2x 322d 27,160 3.7 1000 3.0 812
2-03 2x 365d 28,390 3.5 985 3.0 861
5-10 2x 365d 29,030 2.7 774 2.9 836
7-02 2x 29d 2,697 4.5 122 2.8 76"RIP
2/24 test: 107 lbs. SCC 47

Fresh: January 27, 2023

Scientific B Defiant-ET *RC

141123484 VG-87 *RC *TP *TC *TY *TV
PTA +60M -50F -13P 99R 12/22
PTA +2.62T +1.74UDC +.89FLC GTPI +1664

Briccows Goldc Starbrite-ET

141592125 Very Good-86 VG-MS 3-08
3-01 2x 337d 25,520 3.5 891 3.1 786
4-02 2x 328d 24,330 3.5 860 3.0 720
2-00 2x 338d 21,190 3.4 728 3.1 660
S: MD-Valleyvue Gold Chris-ET *RC

2nd through 7th Dams:

Briccows Adv Stardom-Red-ET EX-90 EX-MS
3-02 2x 296d 24,850 3.7 913 2.8 704
Briccows CD Starstruck-Red VG-85
9-06 2x 365d 39,380 3.7 1458 2.8 1086
Life: 2708d 216,750 3.6 7797 2.9 6204
Tri-Sec-HD Starlit-Red-ET EX-90
8-05 2x 365d 28,950 3.5 1011 2.6 746
Life: 2292d 170,980 3.4 5850 2.7 4666
SFL Enhancer Sharmaine *RC EX-92
3-05 2x 365d 33,470 3.6 1221 3.4 1139
Stookey Fagin Starlet-Red-ET 3E-94 GMD DOM
6-05 2x 365d 50,840 3.8 1937 3.4 1733
C Continental Scarlet-Red EX-95 3E GMD
6-08 2x 365d 30,540 4.1 1246 3.0 917
•Res. All-American 4 Year Old 1982
•Res. All-American Aged Cow 1984

19

BRICCOWS JCKSN STARRY-EYED

840003200653758 • Born August 12, 2019
Index No. 577

Very Good-88 VG-MS 2-04
2-00 2x 349d 26,950 3.5 933 3.1 827
3-02 2x 117d 14,140 3.6 506 2.8 396"RIP
2/24 test: 116.5 lbs. SCC 27

Bred 2/25/23 to Mr Affection Analyst-Red-ET
7HO15023

Cycle Dback Jackson-Red-Tw *RC

3136934795 *TP *TC *TY *TV *TL
PTA -168M -25F -2P 95R 12/22
PTA +2.06T +1.28UDC +1.25FLC GTPI +1819

Briccows Defiant Stardazzle

143670197 Excellent-91 EEEEE 2E
4-08 2x 365d 28,500 3.8 1087 3.0 845
3-09 2x 322d 27,160 3.7 1000 3.0 812
2-03 2x 365d 28,390 3.5 985 3.0 861
5-10 2x 365d 29,030 2.7 774 2.9 836
7-02 2x 29d 2,697 4.5 122 2.8 76"RIP
S: Scientific B Defiant-ET
•Sells as Lot 18

2nd through 8th Dams:

Briccows Goldc Starbrite-ET VG-86
3-01 2x 337d 25,520 3.5 891 3.1 786
Briccows Adv Stardom-Red-ET EX-90 EX-MS
3-02 2x 296d 24,850 3.7 913 2.8 704
Briccows CD Starstruck-Red VG-85
9-06 2x 365d 39,380 3.7 1458 2.8 1086
Life: 2708d 216,750 3.6 7797 2.9 6204
Tri-Sec-HD Starlit-Red-ET EX-90
8-05 2x 365d 28,950 3.5 1011 2.6 746
Life: 2292d 170,980 3.4 5850 2.7 4666
SFL Enhancer Sharmaine *RC EX-92
3-05 2x 365d 33,470 3.6 1221 3.4 1139
Stookey Fagin Starlet-Red-ET 3E-94 GMD DOM
6-05 2x 365d 50,840 3.8 1937 3.4 1733
C Continental Scarlet-Red EX-95 3E GMD
6-08 2x 365d 30,540 4.1 1246 3.0 917
•Res. All-American 4 Year Old 1982
•Res. All-American Aged Cow 1984



Briccows Adventure *RC EX-92 3E
Dam of Lot 20

20

BRICCOWS

DEMPSEY ADVERB

840003220290785 • Born October 28, 2020
Index No. 608

2-03 2x 11d 567 3.9 22 3.9 22*RIP
2/24 test: 68.8 lbs. SCC 13
•Entered in 2024 Shawano Co. Futurity

Fresh: February 14, 2023

Lirr Drew Dempsey

61083609 EX-93 *TR *CD *TP *TY *TV
PTA -755M -4F -5P 99R 12/22
PTA +1.67T +1.08UDC +1.03FLC GTPI +1916

Briccows Doorman Ad-Lib-ET

3143550107 Very Good-85 VG-MS 2-06
2-01 2x 307d 23,370 3.8 896 3.1 728
S: Val-Bisson Doorman-ET

Full sister to Ad-Lib:

Briccows Drmn Adversity-ET EX-93

4-02 3x 342d 35,500 3.3 1166 3.2 1139

Maternal sister to Ad-Lib:

Briccows Dempsey Adventurous EX-92

5-06 2x 365d 34,340 4.0 1376 3.2 1085
•2nd Shawano County Futurity 2016

2nd through 10th Dams:

Briccows Adventure *RC EX-92 3E

7-07 2x 298d 32,600 3.2 1056 2.9 954
Life: 2696d 246,600 3.3 8037 2.9 7120

Lyn-Land Lee Adore EX-92 3E

3-07 3x 305d 31,960 4.2 1353 3.2 1018
Life: 2898d 214,520 4.4 9390 3.1 6707

Lyn-Land Encore Adeen EX-90

4-11 2x 333d 28,460 3.7 1040 3.1 887

Stormdale Roebuck Alley GP-83 VG-MS

2-05 2x 365d 29,390 4.1 1192 3.2 942

C Cityview Enhancer Alana VG-86

5-01 2x 305d 26,669 3.7 990 3.0 798

C V Sheik Annie VG-86-4Y-CAN 3*

9-10 2x 365d 29,478 3.6 1058

Life: 2688d 161,452 4.1 6569

C V Astro Anna VG-85-CAN 3*

Life: 7 lact. 118,755 3.6 4321

C V Citation Star EX-CAN 7*

Life: 9 lact. 141,037 4.2 5866

•Nom. All-Canadian 1973 & 1974

•Res. Jr. Champion Royal Winter Fair 1970

Gulholm Star Duke VG-CAN

21

BRICCOWS

AFTRSHOCK DUCE

840003200653757 • Born July 1, 2019
Index No. 576

Very Good-85 2-05

2-00 2x 249d 19,760 3.5 689 2.9 564

2-10 2x 293d 21,243 3.2 670 3.0 633*RIP

2/24 test: 64.9 lbs. SCC 13

Bred 8/05/22 to Angus

Maternal sister to Duce:

Briccows Dempsey Dudette EX-90

5-11 2x 365d 34,050 4.5 1520 3.3 1121

Ms Atlees Sht Aftershock-ET

65249839 EX-92 *TC *TY *TV *TL *TD
PTA -470M -23F -32P 99R 12/22
PTA +1.53T +1.17UDC +.56FLC GTPI +1668

Briccows Cashmere Dude

139193655 Very Good-86 VG-MS 5-00
9-10 2x 365d 40,690 3.3 1339 2.8 1140
5-03 2x 365d 35,550 3.4 1214 3.0 1054
8-10 2x 323d 35,350 3.4 1186 2.9 1026
7-10 2x 304d 33,370 3.3 1114 2.7 910
4-02 2x 350d 32,880 3.3 1092 3.0 983
3-01 2x 321d 28,620 3.6 1029 3.0 851
Life: 3039d 272,320 3.5 9417 2.9 7964

2nd through 9th Dams:

Briccows Dundee Zup VG-88

3-02 2x 365d 25,260 3.9 990 3.3 826
Life: 1951d 126,320 3.9 4975 3.3 4134

Vangoh Terrason Wha

2-05 2x 344d 21,530 3.9 832 2.9 633

Nu-Wing Jolt Walucky VG-86 VG-MS

6-10 2x 305d 28,680 4.2 1199 2.9 837

Nu-Wing Raider Wallace VG-87

3-07 2x 365d 23,050 4.7 1075 3.2 728

Nu-Wing Blackstar Wally VG-89

7-05 2x 365d 28,720 5.0 1428 3.0 863

Life: 3131d 209,320 4.8 9947 3.2 6695

Nu-Wing Mark Wolene-ET GP-81

4-00 2x 365d 28,520 4.3 1216 3.3 951

Nu-Wing E K Wilma EX-95 5E GMD DOM

11-4 2x 365d 30,717 4.2 1293 3.0 911

Life: 4885d 300,634 4.4 13227 3.1 9313

Nu-Wing Commander Wimpy 3E-93 GMD DOM

13-3 2x 365d 33,166 4.1 1349 2.9 964



Briccows Roy Fiesta EX-92
Fourth Dam of Lot 22



Briccows Mry Best Friend EX-94 2E
Fifth Dam of Lot 22



Briccows Diesel Friut Snack VG-85
Lot 22

22

BRICCOWS DIESEL FRIUT SNACK

840003200653763 • Born November 2, 2019
Index No. 582

Very Good-85 VG-MS 2-08
2-01 2x 311d 18,200 3.2 590 3.1 568
3-02 2x 44d 4,271 3.7 159 2.8 119"RIP
2/24 test: 105.1 lbs. SCC 29

Fresh: January 12, 2023

Mr Armani Diesel

3125141658 EX-91 *TR *TL *TD
PTA -1846M -24F -35P 93R 12/22
PTA +.30T +.32UDC +.47FLC GTPI +1604

Briccows Chelios Fruitpunch

143670133 Excellent-90 EEVVE 5-05
4-01 2x 365d 32,770 3.8 1238 3.1 1005
2-07 2x 365d 29,810 3.9 1160 3.2 947
S: *Domicole Chelios-ET*

Maternal sister to *Fruitpunch*:

Briccows Atwood Fruit Salad EX-91 EX-MS
3-01 2x 305d 28,150 3.5 981 3.0 848

2nd through 9th Dams:

Briccows Affirmed Fruitcake VG-86 VG-MS
5-03 2x 365d 23,210 4.0 925 3.2 747
Briccows Damion Fruitloop VG-87 VG-MS
2-01 2x 339d 21,270 4.0 856 3.3 691
Briccows Roy Fiesta EX-92 EEEEE
5-01 2x 304d 30,440 4.2 1269 3.1 934
Briccows Mry Best Friend EX-94 2E
5-02 2x 365d 38,730 3.3 1294 2.7 1062
•Nom. Jr. All-American Aged Cow 2006
•3rd Aged Cow International Jr. Hol. Show 2006
•Res. Grand Champion WI Dist. 7 Jr. Sh. 2006
•Supreme Champion Shawano Co. Fair 2002
Briccows Flip Friendship VG-89
7-01 2x 365d 32,270 3.8 1225 3.2 1029
Briccows Mascot Friendly-ET VG-87
5-09 2x 365d 34,040 3.6 1218 3.3 1118
Pleasant-Mile Persuader Raven EX-90 2E
7-02 2x 365d 31,140 4.0 1261 2.8 876
Pleasant-Mile Neptunes Roma VG-85

23

SKY-M AFTERSHOCK IVONNE

840003220290790 • Born February 11, 2021
Index No. 613

•Entered in 2024 Shawano Co. Futurity

Bred 8/10/22 to *Sonnek GC Corvette-ET*
7HO12042

Ms Atlees Sht Aftershock-ET

65249839 EX-92 *TC *TY *TV *TL *TD
PTA -470M -23F -32P 99R 12/22
PTA +1.53T +1.17UDC +.56FLC GTPI +1668

Sky-M Solomon Ivory-ET

3143550097
2-11 3x 285d 25,600 3.9 992 3.0 778
1-11 2x 296d 15,400 4.4 681 3.3 507
S: *Walnutlawn Solomon-ET*

Full sister to *Ivory*:

Sky-M Solomon Ivy-ET EX-90 EX-MS
2-09 3x 365d 29,270 5.1 1484 3.4 997

Maternal sister to *Ivory*:

Sky-M Durham Isadora-ET EX-91 2E
3-06 2x 361d 29,020 4.2 1206 3.5 1002

2nd through 13th Dams:

Briccows Goldwyn Idaho-ET EX-90 2E
4-05 2x 365d 28,370 4.9 1387 3.3 933
Life: 2075d 139,350 4.8 6663 3.3 4620
Briccows Independence-ET EX-92 3E
5-08 2x 365d 26,200 4.9 1278 3.1 823
Life: 2755d 169,610 4.7 7957 3.2 5468
Lela-Roha Pre Invite-ET EX-91 2E
7-04 2x 365d 28,920 4.2 1255 3.2 911
Vigo Intrigue-ET EX-90
5-00 2x 365d 29,050 4.4 1270 3.2 921
Vigo Chris Stardust EX-90 EX-MS GMD
4-07 2x 365d 27,040 3.9 1056 3.2 863
Vigo Starlit Elation EX-90 EX-MS
Vigo Elevation Jewell EX-94 2E GMD DOM
Vigo Royal Jewel EX-95 2E DOM
Vigo Criteria Royalyn-Twin VG-85
Vigo Royal Highgirl VG-85
Vigo Highgirl Blue Ribbon VG-87
Bournstead Blue Ribbon VG-88



Sky-M Defiant Idee VG-86 VG-MS
Lot 24



Briccows Goldwyn Idaho-ET EX-90 2E
Granddam of Lot 23, Third Dam of Lot 24

24

SKY-M DEFIANT IDEE

840003200653746 • Born February 19, 2019
Index No. 565

Very Good-86 VG-MS 2-10
2-04 2x 316d 22,890 4.1 941 3.3 757
3-04 2x 225d 17,604 4.3 763 3.3 581"RIP
2/24 test: 51.6 lbs. SCC 100

Bred 12/05/22 to Angus

Scientific B Defiant-ET *RC

141123484 VG-87 *RC *TP *TC *TY *TV
PTA +60M -50F -13P 99R 12/22
PTA +2.62T +1.74UDC +.89FLC GTPI +1664

Sky-M Acme Idea

143063144 Very Good-85 VG-MS 3-02
4-11 2x 305d 26,050 4.7 1228 3.4 886
6-03 2x 305d 23,800 5.0 1193 3.6 861
4-00 2x 296d 21,610 4.7 1018 3.7 791
3-01 2x 283d 20,730 4.8 1001 3.6 739
2-01 2x 303d 19,260 4.6 890 3.4 655
Life: 1856d 130,430 4.8 6294 3.6 4665
S: KHW Elm-Park Acme-ET *RC

2nd through 14th Dams:

Sky-M Hawk Ida VG-87
5-03 2x 322d 27,860 4.7 1300 3.4 949
Briccows Goldwyn Idaho-ET EX-90 2E
4-05 2x 365d 28,370 4.9 1387 3.3 933
Life: 2075d 139,350 4.8 6663 3.3 4620
Briccows Independence-ET EX-92 3E
5-08 2x 365d 26,200 4.9 1278 3.1 823
Life: 2755d 169,610 4.7 7957 3.2 5468
Lela-Roha Pre Invite-ET EX-91 2E
7-04 2x 365d 28,920 4.2 1255 3.2 911
Vigo Intrigue-ET EX-90
5-00 2x 365d 29,050 4.4 1270 3.2 921
Vigo Chris Stardust EX-90 EX-MS GMD
4-07 2x 365d 27,040 3.9 1056 3.2 863
Vigo Starlit Elation EX-90 EX-MS
Vigo Elevation Jewell EX-94 2E GMD DOM
Vigo Royal Jewel EX-95 2E DOM
Next 4 dams all Very Good

25

SKY-M SANCHEZ ISRAEL

143562250 • Born July 21, 2015
Index No. 475 35SVR1396

Excellent-93 EEEEE 2E 7-00
4-08 2x 365d 35,180 3.9 1387 3.0 1046
6-03 2x 345d 35,560 3.7 1308 2.9 1039
3-05 2x 365d 31,770 4.1 1305 3.3 1035
2-04 2x 349d 27,907 4.1 1158 3.1 876
7-03 2x 118d 12,583 4.2 534 3.1 390"RIP
2/24 test: 110.8 lbs. SCC 141

Bred 2/25/23 to MB-Luckylady Eye Candy-ET
7HO16104

Gen-Mark Stmatic Sanchez

134422312 EX-94 *TR *TP *TY *TV *TL
PTA +143M -37F -8P 99R 12/22
PTA +1.15T +.12UDC +.79FLC 99R 12/22

Sky-M Shocking Italy

142698888 Excellent-90 VEVVE 3-11
4-06 2x 365d 35,580 3.6 1281 3.3 1157
2-02 2x 365d 24,870 4.2 1046 3.3 817
3-06 2x 305d 26,400 3.9 1037 3.2 842
S: Ms Atlees Sht Aftershock-ET

2nd through 13th Dams:

Briccows Goldwyn Indiana-ET VG-88
6-03 2x 365d 36,130 4.2 1532 3.1 1134
Life: 1743d 145,250 4.3 6216 3.3 4779
Briccows Independence-ET EX-92 3E
5-08 2x 365d 26,200 4.9 1278 3.1 823
Life: 2755d 169,610 4.7 7957 3.2 5468
Lela-Roha Pre Invite-ET EX-91 2E
7-04 2x 365d 28,920 4.2 1255 3.2 911
Vigo Intrigue-ET EX-90
5-00 2x 365d 29,050 4.4 1270 3.2 921
Vigo Chris Stardust EX-90 EX-MS GMD
4-07 2x 365d 27,040 3.9 1056 3.2 863
Vigo Starlit Elation EX-90 EX-MS
Vigo Elevation Jewell EX-94 2E GMD DOM
Vigo Royal Jewel EX-95 2E DOM
Vigo Criteria Royalyn-Twin VG-85
Vigo Royal Highgirl VG-85
Vigo Highgirl Blue Ribbon VG-87
Bournstead Blue Ribbon VG-88



Sky-M Sanchez Ioyoo EX-92 3E
Granddam of Lot 27

26

SKY-M DIESEL INPUT

840003200653759 • Born September 1, 2019
Index No. 578

Good Plus-82 2-03
2-00 2x 365d 23,270 4.0 939 3.3 762
SCC: 117

Fresh: February 27, 2023

Mr Armani Diesel

3125141658 EX-91 *TR *TL *TD
PTA -1846M -24F -35P 93R 12/22
PTA +.30T +.32UDC +.47FLC GTPI +1604

Sky-M Shocking Italy

142698888 Excellent-90 VEVVE 3-11
4-06 2x 365d 35,580 3.6 1281 3.3 1157
2-02 2x 365d 24,870 4.2 1046 3.3 817
3-06 2x 305d 26,400 3.9 1037 3.2 842
S: Ms Atlees Sht Aftershock-ET

2nd through 13th Dams:

Briccows Goldwyn Indiana-ET VG-88
6-03 2x 365d 36,130 4.2 1532 3.1 1134
Life: 1743d 145,250 4.3 6216 3.3 4779
Briccows Independence-ET EX-92 3E
5-08 2x 365d 26,200 4.9 1278 3.1 823
Life: 2755d 169,610 4.7 7957 3.2 5468
Lela-Roha Pre Invite-ET EX-91 2E
7-04 2x 365d 28,920 4.2 1255 3.2 911
Vigo Intrigue-ET EX-90
5-00 2x 365d 29,050 4.4 1270 3.2 921
Vigo Chris Stardust EX-90 EX-MS GMD
4-07 2x 365d 27,040 3.9 1056 3.2 863
Vigo Starlit Elation EX-90 EX-MS
Vigo Elevation Jewell EX-94 2E GMD DOM
Vigo Royal Jewel EX-95 2E DOM
Vigo Criteria Royalyn-Twin VG-85
Vigo Royal Highgirl VG-85
Vigo Highgirl Blue Ribbon VG-87
Bournstead Blue Ribbon VG-88

27

SKY-M AWESOME ID *RC

840003200653779 • Born August 5, 2020
Index No. 598

2-00 2x 177d 11,827 4.1 480 2.9 344*RIP
2/24 test: 66.9 lbs. SCC 54

Bred 11/20/22 to Mr Blondin Warrior-Red-ET
7HO14477

Luck-E Awesome-Red

72186769 *CV *TC *TY *TL *TD
PTA -1694M -55F -52P 99R 12/22
PTA +2.01T +2.81UDC +.72FLC GTPI +1449

Sky-M Solomon IQ

3143550114 Very Good-85 2-07
2-01 2x 263d 21,560 3.8 818 2.9 624

Maternal sister to IQ:

Sky-M Shottle Iola EX-92 2E

4-07 2x 365d 31,743 4.6 1471 3.2 1011
6-01 2x 365d 34,860 3.9 1371 3.1 1065

2nd through 14th Dams:

Sky-M Sanchez Ioyoo EX-92 3E
8-11 2x 365d 38,590 3.6 1382 2.8 1081
Life: 2761d 235,300 3.5 8324 2.8 6605
Briccows Goldwyn Iowa-ET EX-90 2E
5-01 2x 350d 28,060 4.5 1261 3.2 895
Life: 2589d 199,030 4.4 8722 3.1 6171
Briccows Independence-ET EX-92 3E
5-08 2x 365d 26,200 4.9 1278 3.1 823
Life: 2755d 169,610 4.7 7957 3.2 5468
Lela-Roha Pre Invite-ET EX-91 2E
7-04 2x 365d 28,920 4.2 1255 3.2 911
Vigo Intrigue-ET EX-90
5-00 2x 365d 29,050 4.4 1270 3.2 921
Vigo Chris Stardust EX-90 EX-MS GMD
4-07 2x 365d 27,040 3.9 1056 3.2 863
Vigo Starlit Elation EX-90 EX-MS
Vigo Elevation Jewell EX-94 2E GMD DOM
Vigo Royal Jewel EX-95 2E DOM
Next 4 dams all Very Good



Krohlow Comerica Anna EX-95
Dam of Lot 28

28

MILKSOURCE CHROME ANNANICOLE

840003205612568 • Born June 29, 2020
Index No. 8048

Very Good-84% 2-01
1-11 2x 269d 14,598 4.8 702 3.2 473"RIP
2/24 test: 47.8 lbs. SCC 29

Bred 8/16/22 to Ratliff Money 117800702

River Valley Cece Chrome-ET

3012423929 7JE5004
PTA +501M +30F +16P 99R 12/22
PTA +1.9T GJUI +15.0 GJPI +74

Krohlow Comerica Anna

119311046 6-10 EX-95%
4-03 2x 305d 21,380 5.5 1174 3.5 754
5-03 2x 305d 19,890 5.5 1088 3.4 672
3-03 2x 305d 18,050 5.2 937 3.6 645
2-02 2x 305d 15,310 5.3 811 3.4 525

- All-American Aged Cow 2021
 - Res. ABA All-American Aged Cow 2021
 - 1st Aged Cow & Res. Grand All-Am. Jersey 2021
 - 2nd Aged Cow International Show 2021
 - ABA All-American 5 Year Old 2020
 - Res. All-American 5 Year Old 2020
- S: Bridon Remake Comerica-ET

2nd through 8th Dams:

Stone-Front Eclipses Alibi VG-86
2-05 2x 163d 7,839 5.2 410 3.7 288"
Stone-Front Minister Ally VG-85
Stone-Front Sultan Alibi VG-84
3-04 2x 305d 19,810 4.9 966 3.5 703
Lyon Alby VG-85
6-01 2x 272d 14,830 3.6 532 3.4 498
Lyon Alibi VG-87
5-07 2x 304d 20,740 4.9 1011 3.5 732
Lyon Brook Abbie VG-83
4-05 2x 305d 16,720 4.4 736 3.6 595
Lyon Legend Agetha VG-87
3-01 2x 305d 18,560 4.4 816 3.6 665

29

MILKSOURCE PREMIER BOSTON

840003130262070 • Born March 2, 2017
Index No. 8011

Excellent-91% 5-05
3-02 2x 353d 21,182 6.2 1314 3.8 812"
4-04 2x 365d 21,653 5.7 1240 3.9 834"
2-00 2x 225d 10,470 5.8 603 3.9 404
Last SCC 38

Bred 8/22/22 to Chilli Action Colton-ET 7JE1088

Hawarden Impuls Premier

67107510 29JE3756
PTA -1070M -2F -11P 99R 12/22
PTA +0.4T GJUI -0.6 GJPI +15

M-Signature Tina Maries Bordeaux-ET

3012560102 3-09 EX-91%
3-05 2x 315d 13,755 5.8 802 3.7 611

Maternal sister to Bordeaux:

- M-Signature Verbatim Tia Marie** VG-89-CAN
- Nom. All-Canadian Jr. 3 Year Old 2014
- All-Canadian Summer Yrlg. 2012

2nd through 7th Dams:

Blue Mountain Tequila Tina Marie EX-93
•1st 5 Yr Old Mid-Atlantic Regional 2013
•Grand Champion Spring Dairy Expo 2010
Rapid Bay Just Wait TLC
Piedmont First Tina-Marie VG-87-CAN 4*
•HM All-Canadian Junior Yearling 1999
•Res. All-Canadian Junior Calf 1998
Bonnyburn Regal Tina VG-87-CAN
4-08 2x 305d 17,937 5.1 917 4.3 763
•Nom. All-Canadian Summer Yrlg. 1994
Bonnyburn Imperial Bettina EX-CAN
4-10 2x 301d 11,992 4.9 637 4.3 519
•Nom. All-Canadian Jr. 2 Year Old 1992
Bonnyburn S Beam Betsy VG-85-CAN

30

FARMDALE CONCLUSION CASSIDY 840003126291663 99%RHA-I Consignor:

Born September 6, 2020 ID 1948
2-03 2x 58d 4,010 4.3 182 3.2 130"RIP
2/06 test: 87 lbs. SCC 20

Dean Schoessow
Vacc. Bovishield Gold HB,
Inforce 3
Used to freestalls, headlocks
DHI 35-460003-1184

S: *Kings-Ransom Conclusion* 3146082121
D: *Farmdale Doorman Corola* "VG-88" 3133379598
2-03 2x 348d 21,650 4.1 895 3.4 731
3-04 2x 301d 20,630 4.0 817 3.2 669
4-06 2x 275d 18,670 3.8 712 3.3 614
S: *Val-Bisson Doorman-ET*
2D: "EX-92" 5-00 3x 341d 29,320 3.4 993 3.1 907
3D: "EX-90 2E" 5-06 2x 305d 31,700 3.0 963 3.0 940 Lft: 122,880M

Bred 3/05/23 to MB-Luckylady Eye Candy-ET 7HO16104 GTPI +2526

31

FARMDALE NOBLE CASEY 840003126291666 99%RHA-I Consignor:

Born September 28, 2020 ID 1951
2-01 2x 76d 5,658 3.9 222 2.7 155"RIP
2/06 test: 83 lbs. SCC 99

Dean Schoessow
Vacc. Bovishield Gold HB,
Inforce 3
Used to freestalls, headlocks
DHI 35-460003-1187

S: *Mr Spring Noble-ET* 3132349851
D: *Farmdale Tadoo Chyna* "GP-84" 3149696183
1-11 2x 365d 24,250 4.3 1041 3.3 808
3-01 2x 325d 20,970 4.3 902 3.3 692
S: *Duckett Crush Tadoo-ET*
2D: "VG-88" 1-11 3x 365d 25,410 4.1 1040 3.1 795
3D: "VG-88" 4-02 3x 324d 33,410 3.1 1032 3.0 1009
4D: "VG-88" 2-01 2x 305d 21,050 2.9 613 2.9 616

Bred 2/19/23 to Valiant Mitchell Rolex 94HO19988 GTPI +2641

32

FARMDALE SUMMER SHANDY 840003126291674 99%RHA-I Consignor:

Born December 9, 2020 ID 1959
2-01 2x 25d 1,640 2.8 46 3.2 52"RIP
2/06 test: 80 lbs. SCC 33

Dean Schoessow
Vacc. Bovishield Gold HB,
Inforce 3
Used to freestalls, headlocks
DHI 35-460003-1195

S: *Avant-Garde-I KD Summerfest-ET* CAN13114881
D: *Farmdale Destry Secret* "VG-85 VG-MS" 3141305721
3-02 2x 348d 29,200 2.9 833 3.2 947
2-01 2x 325d 25,170 2.8 711 3.2 793
S: *Scientific Destry-ET *RC*
2D: "VG-86" 2-01 2x 365d 24,940 3.5 863 3.0 758
3D: "VG-88 EX-MS" 2-01 2x 305d 20,270 3.7 749 3.0 617

Fresh: January 13, 2023 in heat 3/6/23

33

FARMDALE DOC JEZABELL 840003206581324 99%RHA-I

Born December 21, 2019 Good Plus-83 2-03 ID 1915
1-11 2x 328d 21,150 3.6 754 3.0 633
2-11 2x 60d 5,789 4.0 234 3.0 171”RIP
2/06 test: 105 lbs. SCC 3

S: *Woodcrest King Doc* 3132417775
D: *Farmdale Avalance Jessie* “EX-90 2E” 3133379626
4-02 2x 339d 29,050 3.5 1031 3.3 957
3-01 2x 338d 28,770 3.4 968 3.2 924
2-01 2x 332d 22,010 3.3 722 3.0 665
S: *Dymenthalm Mr App Avalanche-Tw* *RC
2D: “VG-88 EX-MS” 3-02 3x 365d 34,300 3.4 1175 3.0 1026
3D: “VG-87” 7-07 2x 305d 32,080 3.1 1003 3.0 971
4D: “VG-87 EX-MS” 5-00 2x 305d 24,320 3.7 895 3.2 786

Consignor:

Dean Schoessow
Vacc. Bovishield Gold HB,
Inforce 3
Used to freestalls, headlocks
DHI 35-460003-1151

Bred 3/05/23 to MB-Luckylady Eye Candy-ET 7HO16104 GTPI +2526

34

B&Z EINSTEIN 15288 840003211773056 99%RHA-I

Born December 6, 2019
1-10 3x 305d 23,100 4.2 970 3.1 710”
3-01 3x 28d 2,652 4.2 123 3.2 87”RIP
3/01 test: 105 lbs. SCC 23

S: *Oakfield Modest Einstein-ET* 3137916158
D: *B&Z Modesty 14199* “G-77” 3148099544
2-10 3x 299d 29,060 3.8 1114 3.0 873”
1-09 3x 325d 23,440 4.2 985 3.1 726
S: *Bacon-Hill Pety Modesty-ET*
2D: “G-78” 3-01 3x 365d 38,850 3.7 1454 3.1 1185

Consignor:

John Zook
Vacc. 9-way
Used to parlor/freestalls/head-
locks
DHI 35200232-15288

Fresh: January 22, 2023

35

B&Z FRAZZLED 15464 840003215225933 99%RHA-I

Born March 5, 2020 2nd lactation cow
1-10 3x 337d 29,983 3.5 1057 3.0 895”
2-09 3x 34d 3,047 4.6 141 3.1 96”RIP
3/01 test: 116 lbs. SCC 13

S: *Melarry Josuper Frazzled-ET* 74261651
D: *B&Z Montross 14355* “GP-80” 3151195094
1-09 3x 365d 32,770 3.0 986 2.8 929
S: *Bacon-Hill Montross-ET*
2D: “GP-80” 3-09 3x 365d 38,860 3.7 1445 3.2 1231 Lft: 105,120M

Consignor:

John Zook
Vacc. 9-way
Used to parlor/freestalls/head-
locks
DHI 35200232-15464

Fresh: January 26, 2023

38

NAT-WAY DECEIVR REBOUND 840003202827633

Born July 28, 2018 ID 931 Very Good-86 VG-MS 3-08
 3-02 2x 345d 24,800 4.7 1155 3.4 832
 2-03 2x 283d 17,830 4.1 732 3.2 574
 4-04 2x 73d 4,139 4.6 331 3.0 212"RIP
 2/11 test: 103 lbs. SCC retest 105

S: *OCD Mayfield Deceiver-ET* 3009533335
 D: *Nat-Way Shottle Remix* 3135574562
 2-04 2x 99d 5,470 4.2 232 3.2 174
 S: *Picston Shottle-ET*
 2D: "VG-86" 5-06 2x 365d 27,190 4.2 1132 3.1 847
 4-05 2x 364d 25,200 4.3 1075 3.2 815

Consignor:

Bryant Natzke
 Vacc. Triangle 10, Bovishield
 FP5L5
 Used to freestalls/headlocks
 DHI 35-350303-932

Bred 2/13/23 to MB-Luckylady Eye Candy-ET 7HO16104 GTPI +2526

39

NAT-WAY DOC RING 840003213064214 99%RHA-I

Born February 24, 2021

S: *Woodcrest King Doc* 3132417775
 D: *Nat-Way Callen Rima "VG-87"* 3202827645
 3-01 2x 305d 20,980 4.2 882 3.3 690
 2-02 2x 275d 14,360 4.1 583 3.2 460
 S: *OCD 1stclass Callen-ET*
 2D: "VG-87" 4-00 2x 286d 21,220 4.2 885 3.1 661

Consignor:

Bryant Natzke
 Vacc. Triangle 10
 Used to freestalls/headlocks
 DHI 35-350303-1032

Due 4/06/23 to Cycle Ron Burgundy-Red-ET 7HO15601 GTPI +2181

40

NAT-WAY DOC RITZ 840003213064215 99%RHA-I

Born February 26, 2021

S: *Woodcrest King Doc* 3132417775
 D: *Nat-Way Aftshock Ren "VG-86"* 3202827647
 3-02 2x 313d 23,987 3.8 902 3.1 747"
 2-02 2x 323d 20,230 4.2 842 3.2 648
 S: *Ms Atlees Sht Aftershock-ET*
 2D: "VG-85" 2-02 2x 287d 18,460 3.8 696 3.4 619

Consignor:

Bryant Natzke
 Vacc. Triangle 10
 Used to freestalls/headlocks
 DHI 35-350303-1033

Due 4/17/23 to Mr Affection Analyst-Red-ET 7HO15023 GTPI +1881

43

OPSAI TATOO CELINE 840003225413455 99%RHA-I

Born March 7, 2021

S: *Duckett Crush Tatoo-ET* 3137052923
 D: *Sun-Made McCutch Chalice-ET "EX-94 2E"* 70284673
 4-07 2x 365d 39,920 4.6 1836 3.2 1261
 5-11 2x 365d 38,810 4.5 1759 3.1 1203
 Life: 2164d 201,370 4.3 8563 3.3 6560
 S: *De-Su Bkm McCutchen 1174-ET*
 2D: "EX-91" GMD DOM 4-06 2x 365d 41,680 3.8 1581 3.0 1265 Lft: 114,380M
 3D: "EX-91 3E" GMD 9-02 2x 365d 41,860 3.7 1545 2.8 1187 Lft: 224,760M
 4D: "EX-90" GMD DOM 4-11 2x 365d 32,440 4.0 1297 2.7 865 Lft: 110,890M
 5D: "EX-92" 4-05 2x 365d 37,780 2.4 915 2.8 1047 Lft: 163,890M
 Next 3 dams: VG-85 DOM, EX-91 3E GMD DOM, EX-92 GMD DOM

Consignor:

Doug Lemke
 Vacc Bovishield Gold HB,
 Ultrabac 7
 Used to headlocks

Bred 6/25/22 to Jacobs Showtime-ET *RC 94HO19826 GTPI +2445 (ultrasound female)

44**SO-GEN D LAMBDA STEVIE 840003234660835**

Born March 1, 2021

S: *Farnear Delta-Lambda-ET* 3125993715D: *WVA-Greystone By Way Shelly* "GP-84 VG-MS" 3145335688

3-02 2x 305d 17,180 3.3 568 2.8 482"

S: *Oh-River-Syc Byway-ET*

2D: "VG-86" 2-01 3x 168d 13,590 3.4 461 2.8 374

3D: "EX-91 2E" 5-06 2x 365d 34,940 3.7 1300 3.0 1050

4D: "EX-93 3E" DOM 4-01 3x 39,000 3.2 1238 3.2 1236 Lft: 169,670M

Next 4 dams: EX-90, EX-91 2E GMD DOM, EX-94 3E DOM, VG-87 GMD

Bred 6/23/22 Roylane Jordan-ET 29HO9023 GTPI +1328 (ultrasound female)

Consignor:

Doug Lemke

Vacc Bovishield Gold HB,

Ultrabac 7

Used to headlocks

45**LAW-KOTA CATALYST BRITTA 145186098**

Born March 1, 2021 46SKP0858

S: *Crisdhome Catalyst* 143211949D: *Indianhead Ashock Bahama* "VG-86" 3133417431

4-06 2x 365d 31,360 3.8 1194 2.8 880

2-02 2x 305d 22,890 3.6 815 2.8 651"

S: *Ms Atlees Sht Aftershock-ET*

2D: "VG-86" 1-09 3x 365d 31,870 3.7 1186 2.9 931

3D: "EX-90 2E" 3-10 3x 365d 33,740 4.3 1438 3.1 1030

4D: "EX-91 2E" 5-05 3x 347d 33,080 4.2 1378 2.9 921

5D: Blackrose "EX-96 3E" GMD DOM 5-03 3x 365d 42,230 4.6 1939 3.4 1432

Next 3 dams: EX-93 DOM, VG-87, VG-89

Bred 6/25/22 to Jacobs Showtime-ET *RC 94HO19826 GTPI +2445

Consignor:

Doug Lemke

Vacc Bovishield Gold HB,

Ultrabac 7

Used to headlocks

46**E-SKINNER MILIO HAPPY-ET 840003214639493 99%RHA-I**

Born March 1, 2021

S: *Eclipse Milio-ET* AUS2024975D: *E-Skinner Byway 6808-ET* "VG-85 VG-MS" 3146587318

1-10 3x 302d 26,310 3.7 972 3.2 852

2-10 3x 291d 22,160 4.1 918 3.4 764

S: *Oh-River-Syc Byway-ET*

2D: "VG-87" 4-06 3x 305d 33,930 3.7 1250 3.1 1035

3D: "EX-92 2E" 6-06 3x 365d 48,060 3.1 1505 2.6 1271 Lft: 222,240M

4D: "EX-90 2E" GMD DOM 3-11 2x 365d 37,470 4.3 1627 3.4 1275 Lft: 179,790M

Next 4 dams: EX-94 GMD DOM, EX-94 3E GMD DOM, VG-88 GMD DOM, VG-85

Bred 6/23/22 Roylane Jordan-ET 29HO9023 GTPI +1328 (ultrasound female)

Consignor:

Doug Lemke

Vacc Bovishield Gold HB,

Ultrabac 7

Used to headlocks

47

ROCK-N-HILL-II IRISH PRIDE 144887875

Born October 15, 2019 Very Good-87 VG-MS 3-02 35DYM2574
 2-01 2x 277d 22,040 3.6 799 3.0 665
 3-02 2x 47d 4,062 3.7 151 2.8 113”RIP
 2/07 test: 114 lbs. SCC 13 3/10 test 94 lbs.

S: *Croteau Lesperron Unix-ET* CAN107567492

D: *Rock-N-Hill-II Irelanddream* “VG-87” 143839897

3-04 2x 226d 17,780 4.1 732 3.5 626

2-03 2x 259d 17,030 4.2 709 3.7 628

S: *Heavenly Golden Dreams-ET*

2D: “EX-91 2E” 5-01 2x 365d 27,780 4.2 1165 3.5 960 Lft: 112,260M 4.1%F

3D: “EX-91 3E” 4-11 2x 365d 29,880 4.3 1276 3.4 1006 Lft: 164,270M 4.3%F

4D: “VG-87” 6-07 2x 200d 29,010 4.6 1340 3.6 1035 Lft: 124,770M 4.1%F

5D: “VG-88 EX-MS” 6-05 2x 322d 21,370 4.0 851 3.1 671 Lft: 147,590M 4.0%F

Bred 3/01/23 to Duckett Crush Tatoo-ET 7HO13839 GTPI +2013

Consignor:

Rock-N-Hill II Farm
 Vacc. Bovishield Gold L5 HB, J5
 DHI 35231514-763

48

ROCK-N-HILL-II DENVE BEHIVE 145117634 99%RHA-I

Born October 13, 2020 Very Good-85 VG-MS 2-02 35DYM2717
 2-02 2x 51d 4,073 4.6 187 2.9 117”RIP
 2/07 test: 90 lbs. SCC 57 3/10 test 96 lbs.

S: *Brenland Denver* CAN12074893

D: *Rock-N-Hill-II Belinda* “VG-85 VG-MS” 144227570

3-03 2x 365d 30,780 3.5 1075 3.0 925

4-06 2x 365d 21,820 4.2 923 3.2 706

S: *Sonnek GC Corvette-ET*

2D: “EX-92 3E” 6-11 2x 365d 35,750 4.0 1428 3.3 1197 Lft: 196,280M 4.0%F

3D: “VG-88 EX-MS” 2-05 2x 354d 20,680 4.3 892 3.5 720

4D: “EX-94 2E” 7-03 2x 365d 28,620 5.1 1469 3.2 907 Lft: 149,110M 4.3%F

5D: “EX-92 3E” 6-06 2x 365d 27,230 4.1 1109 3.4 938 Lft: 139,180M 4.2%F

6D: “VG-88” 7-00 2x 365d 27,180 4.0 1090 3.2 860 Lft: 119,220M 4.0%F

Bred 2/19/23 to Duckett Crush Tatoo-ET 7HO13839 GTPI +2013

Consignor:

Rock-N-Hill II Farm
 Vacc. Bovishield Gold L5 HB, J5
 DHI 35231514-5

49

ROCK-N-HILL-II SATRN SOPHIA 145176149

Born January 11, 2021 35DYM2720
 SCC: 19 3/10 test: 94 lbs.

S: *Mr Sunrose Saturn* 142925043

D: *Rock-N-Hill-II Sonya* “EX-90 EX-MS” 144272048

3-05 2x 354d 29,410 3.8 1117 3.1 915

2-02 2x 365d 25,550 3.6 926 3.2 819

S: *Lirr Drew Dempsey*

2D: by Pine-Tree Sid-ET

3D: “VG-85 VG-MS” 2-01 2x 323d 21,510 3.8 820 3.0 647

4D: 4-05 2x 302d 26,900 4.0 1076 3.0 806

Fresh: March 1, 2023

Consignor:

Rock-N-Hill II Farm
 Vacc. Bovishield Gold L5 HB, J5
 DHI 35231514

50

ROTESOWN SUPERIOR RAINA 840003208034771

Born September 1, 2019 Good Plus-82 3-03
2-04 2x 349d 21,280 4.1 875 3.0 644
3-04 2x 20d 1,495 3.6 54 3.7 55"RIP
2/13 test: 90.1 lbs. SCC 15

S: *Furnace-Hill M Superior-ET* 59014733

D: *Craigcrest Rubies Gold Rain-ET* "EX-92 3E" CAN11137095

3-05 2x 365d 26,300 3.8 996 3.0 795

5-03 2x 365d 26,580 3.6 952 3.1 817

Life: 2376d 153,410 3.7 5723 3.0 4608

S: *Braedale Goldwyn*

2D: "EX-93 10*" 4-08 2x 329d 27,692 4.1 1135 3.3 922

3D: "EX-91 5E 9*" 6-03 2x 365d 30,593 4.0 1232 2.9 883 Lft: 129,917M

4D: "EX-90" 3* 9-10 2x 309d 19,178 3.8 721 2.9 558 lft: 222,638M 4.2%F

Consignor:

Brian Rote
Vacc. Bovishield
Used to Freestalls/headlocks
DHI 33-860695-1192

Fresh: January 25, 2023

51

ROTESOWN DRAGONHEART RAE 840003220056471 99%RHA-I

Born September 8, 2020
2-03 2x 60d 3,760 4.1 153 2.8 107"RIP
2/13 test: 82.6 lbs. SCC 25

S: *Mr OCD Epic Dragonheart-ET* 3009533223

D: *Rotesown Delta Raegan* "VG-85 VG-MS" 3130103624

3-01 2x 338d 31,400 3.8 1186 3.1 989"

S: *Mr Mogul Delta 1427-ET*

2D: "G-79" 2-02 2x 327d 17,700 4.4 773 3.2 561

3D: "VG-86" 3-01 2x 365d 22,090 3.8 848 2.9 632

4D: "VG-87" 4-03 2x 303d 20,046 4.1 818 3.1 626

5D: "VG-85" 4-03 2x 365d 24,654 4.0 985 3.2 778

Consignor:

Brian Rote
Vacc. Bovishield
Used to Freestalls/headlocks
DHI 33-860695-1228

Fresh: December 16, 2022

54

GREENMONTE BARACUDA DEEDIE*RC 840003150040837

Born June 29, 2019 99%RHA-I
2-06 2x 294d 23,145 3.3 771 3.0 703"
3-06 2x 60d 5,784 4.0 229 3.0 171"RIP
3/6 test: 112 lbs. SCC 11

S: *Sunquest Barcuda-PP-Red-ET* 3128124707

D: *Greenmonte Emerald Duffy* 73418178

3-04 2x 269d 23,530 3.9 910 3.0 715

2-03 2x 320d 21,920 3.8 840 3.0 671"

4-02 2x 234d 20,700 3.8 777 3.0 624

S: *Bomaz Marion Emerald 648-ET*

Consignor:

Greenmonte Farms, Inc.
Vacc. Triangle 10
DHI 35-520042-1621

Fresh: January 6, 2023

55**GREENMONTE MOONBOY ALDORA 840003140040863 99%RHA-I Consignor:**

Born February 16, 2020
 1-10 2x 277d 20,839 3.3 690 3.0 623"
 2-10 2x 75d 7,702 3.0 232 3.1 235"RIP
 3/6 test: 108 lbs. SCC 14

Greenmonte Farms, Inc.
 Vacc. Triangle 10
 DHI 35-520042-1647

S: *De-Su Dorcy MoonBoy 954-ET* 69474041
 D: *Greenmonte Riley Cheshire *RC* 3135440242
 2-10 2x 201d 17,510 3.8 662 3.0 530
 1-11 2x 244d 16,530 3.9 651 3.0 500
 S: *Bacon-Hill Riley-Red-ET*
 2D: 2-09 2x 305d 28,090 3.3 922 3.1 857

Fresh: December 22, 2022

56**BRAUN EARTH ALPHABET DARM 145152374 Consignor:**

Born January 8, 2021 35SYH4822
 2-00 2x 54d 5,031 2.7 135 2.8 139" O.S.
 3/6 test: 77 lbs. SCC 31

Ronald & Kathryn Braun
 Vacc. Triangle 9, Inforce
 DHI 35-360824-862

S: *OCD Helix Alphabet-ET* 3142934708
 D: *Braun-Earth Gatedancer Arm* 144542138
 2-08 2x 131d 13,957 3.1 433 2.8 386" O.S.
 S: *Triplecrown Gatedancer-ET*

Fresh: January 12, 2022

57**BRAUN EARTH DADDIO BANE 144857810 Consignor:**

Born August 13, 2019 35SYN9201
 2-02 2x 385d 23,450 2.5 604 3.0 707" O.S.
 3-05 2x 43d 4,167 2.6 110 2.8 117"RIP O.S.
 3/6 test: 92 lbs. SCC 20

Ronald & Kathryn Braun
 Vacc. Triangle 9, Inforce
 DHI 35-360824-837

S: *Kings-Ransom M Daddio-ET* 3135332037
 D: *Braun-Earth Platinum Zane* 144080492
 2-06 2x 183d 12,178 3.4 409 2.9 357" O.S.
 S: *Myr-Matt Mogul Platinum*

Fresh: January 23, 2023

58**BRAUN EARTH ROCKSTAR BELI 144823057 Consignor:**

Born June 23, 2019 35SXJ0855
 2-04 2x 339d 26,275 3.6 949 3.0 787" O.S.
 3-05 2x 87d 8,104 2.9 239 2.6 208"RIP O.S.
 3/6 test: 116 lbs. SCC 21

Ronald & Kathryn Braun
 Vacc. Triangle 9, Inforce
 DHI 35-360824-831

S: *Fairmont Bayont Rockstar-ET* 3132554863
 D: *Braun-Earth Emerald Zeli* 144149522
 2-02 2x 323d 21,734 4.1 896 3.0 666" O.S.
 S: *Mr OCD Mogul Emerald CRI-ET*

Fresh December 10, 2022

59

BRAUN EARTH GATEDANCER BASE

Born June 12, 2019 35EKZ3233
2-03 2x 350d 27,593 3.3 914 2.9 804" O.S.
3-04 2x 116d 9,616 4.4 425 2.8 274"RIP O.S.
3/6 test: 92 lbs. SCC 29

S: *Triplecrown Gatedancer-ET* 74186134

D: *Braun-Earth Kristoff Vaseel* 142597187

5-09 2x 272d 22,017 4.0 890 2.8 606" O.S.

3-05 2x 359d 20,512 4.2 871 2.9 871" O.S.

4-08 2x 305d 23,294 3.7 863 2.9 665" O.S.

S: *Brandt-View Kristoff-ET*

Consignor:

Ronald & Kathryn Braun
Vacc.Triangle 9, Inforce
DHI 35-360824-827

Bred 3/06/23 to Trent-Way-JS Ronald-ET *RC 250HO14465 GTPI +2613

60

BRADBO ITS ME SHADOW 145009591

Born February 17, 2020 35DYM2710
SCC: 25

S: *Mr Charley Its Me-ET* 3138766402

D: *Bradbo Deprince Sparkler *RC* 143895457

S: *Blumenfeld De Prince-Red-ET*

Consignor:

Bradbo Farms, Inc.
Vacc. 9-way, J5, Scourguard &
Inforce
Used to headlocks

Fresh: February 6, 2023

61

BRADBO HOLD UP SKYE 144852981

Born June 25, 2019 35DYM2721
SCC: 14

S: *Welsh-Edge Goldchip Hold Up* 143226259

D: *Bradbo Lestdeal Stormbailey* 144084964

S: *Synergy Lets Deal*

Consignor:

Bradbo Farms, Inc.
Vacc. 9-way, J5, Scourguard &
Inforce
Used to headlocks

Fresh: January 28, 2023
