

Pennsylvania Holstein Convention Sale

Saturday, February 4th • 7PM

Mars, PA

The place to be in 2023





Pennsylvania Holstein Convention Sale 2023

Saturday, February 4, 2023 • 7PM

GPS Location: 910 Sheraton Drive, Mars, PA 16046

SALE PERSONNEL

CHRIS A. HILL
202-255-7907 (AU005197)

DAVID J. LENTZ
717-329-9202

NICK RAGGI
443-762-8338

MATT HAWBAKER
717-360-7848

THAD STURGEON
724-333-0504

JUSTIN KAUFMAN
814-442-7796

DAVE REYNOLDS
717-321-4011

SAM MCWILLIAMS
814-279-0484

MICHAEL YODER
717-437-5846

JAYLENE LESHER
484-239-0869

Special Note: This sale will present the consignments in a multi-media format at the sale and online. At the sale, video and photos will be displayed in a Powerpoint presentation while we will be conducting a traditional auction. The video on each lot can be viewed when you look at the PA Holstein Facebook Page! The consignors welcome your visit to view the lots selling prior to the sale.

**CATALOG, UPDATES & PHOTOS ON PA HOLSTEIN FACEBOOK PAGE
THANKS TO EMORY BEWLEY FOR SALE VIDEO PRODUCTION**



KAITE SHULTZ
717-543-7883

**TERMS OF SALE:
ON NEXT PAGE**

LIVE INTERNET BIDDING: WWW.COWBUYER.COM

Sale Headquarters

**DOUBLETREE BY HILTON
910 SHERATON DRIVE
MARS, PA 16046
724-776-6900**

Alternate Hotel

**COMFORT INN
924 SHERATON DRIVE
MARS, PA 16046
724-772-2700**



839 Benner Pike
State College, PA 16801
814-234-0364

E-mail: contact@paholsteins.com

SOUTHWEST DISTRICT OF PHA

Sale Chairmen
JUSTIN KAUFMAN
814-442-7796
SAM MCWILLIAMS
814-279-0484

Sale Management is not responsible for accidents!

LIVE INTERNET BIDDING AT www.cowbuyer.com



- View/bid online in Real Time
- Registration is required. Please register at least one (1) hour prior to sale time at www.cowbuyer.com
- High Speed Internet is required. Slower speed will not permit you to bid and keep pace in real time.
- Terms: Purchasing online constitutes a legal contract and promise for payment of purchases. All purchases must be paid within five (5) days of sale date and prior to load out or delivery of cattle purchased.
- Cowbuyer.com is a service provider and is not responsible for the activity or inactivity of any technology, internet connection at the sale site or connection and technology of the bidders.

For questions or information, contact:

Aaron Ray Tompkins – 336/363-4639, atompkin@vt.edu

Pennsylvania Holstein Association

Payment Information

Terms of Sale:

Cash/Check/Credit Card

(3% buyer's premium charged on credit card purchases)

First time buyers must present a current bank letter of guaranteed funds made payable to Pennsylvania Holstein Association.

If buying via Cowbuyer.com or sale staff representation, then full payment must be made within 5 business days of the Sale. Preferred forms of payment received are Credit cards through PA Holstein Association website; overnight shipped certified check or wire transfer to PA Holstein Association account.

Terms of First Choice Females

Pay 25% down of the gross purchase price at the Sale as described above. The remaining 75% owed to the Seller is due when the Buyer selects the calf when the youngest calf available is 4 months of age.

For your information

Terms of the Multimedia Sale

We will not have the cattle present at the sale. They will only be represented by Video footage and/or a slide show. Below are explanations of those notes.

Full payment for each lot is expected at the sale! Wire transfers and/or certified checks overnight shipped to PA Holstein Association are the preferred payment methods for buyers not in attendance. Except choices that are not four months of age or younger!

1. Pick-up animal by 2-18-2023-Unless otherwise stated on each lot selling

Each live animal selling in absentee must be picked up by that date. This includes some choices that all available animals are older than four months of age! Please contact the consignor to arrange the pick-up. For each day passed 2-18-2023 the seller is entitled to charge for continued care of animal sold!

Full payment must be made before pick-up is conducted.

It is strongly suggested that you insure the animal on sale day to protect you as the buyer and the seller from the unforeseen. An insurance page is included in this catalog.

2. Standard ET Terms

This pertains to choices that are due throughout 2023! In addition there are choices of calves that are already on the ground, but are younger than the standard four months of age.

As for payment 25% down of the sale price is expected on sale day. The remaining balance is due to the consignor when the youngest calf available is four months of age. The selection will be made at that time. For each day passed the four month window the seller is entitled to charge for continued care of animal sold!

3. Embryos

Embryos will be at the consignor's farm or at an accredited ET facility. It is the buyer's responsibility to make arrangements for the procurement of the embryos. Any cost associated with this is the buyer's responsibility.

Full payment on embryos should be made at the sale.

4. Health Testing

The seller will test the cattle sold for TB, Brucellosis and BVD after the sale if the buyer requests testing or it is required for entry into the buyers State. If a Canadian buyer acquires a lot then the additional testing and official paperwork is the responsibility of the buyer!

All cattle will have current vaccinations prior to leaving the sellers farm!



C-COVE UNIX LASO
SELLS AS LOT 1

1

CESSNA BROS.
CLEARVILLE, PA 15535
BUCK: 814-494-1848

C-COVE UNIX LASO

840003206597572
 Born: September 1, 2020 • Herd No. 496
 Fresh: November 4, 2022
 Milking: 86#

Croteau Lesperron Unix-ET

107567492C Excellent-96-CAN *TR *TP *TY *TV *TL
 PTA +605M +21F +11P 99R 12/22
 PTA +.8PL 2.95SCS -.2%DCE
 PTA +2.37T +2.21UDC +.21FLC 99R 12/22
 GTPI +2322G

C-Cove Numero Uno Lupsy

840003124075283 Excellent-92 EEEEE 2E
 6-03 2x 365d 38440 4.2 1603 3.2 1223
 5-02 2x 341d 34680 4.2 1449 3.1 1079
 3-11 2x 365d 26080 3.6 940 3.2 842
 2-00 2x 365d 21060 3.9 825 3.3 691
 Life: 1633d 129940 4.0 5239 3.2 4173

Amighetti Numero Uno-ET

17990915143 *TR *TP *TY *TV *TL
 PTA -839M +30F -13P 99R 12/22
 PTA +.96T +.98UDC -.47FLC GTPI +2225G

C-Cove Atwood Lara

142400638 Very Good-85 VG-MS
 2-08 2x 365d 23740 3.6 859 3.2 755
 1-08 2x 295d 15550 3.8 593 3.1 487

Maternal sister to Lara

C-Cove Aftershock Lotus EX-90

3rd Dam

C-Cove Pibson Lily-ET EX-90

4-03 2x 365d 29990 3.7 1115 3.1 925
 Life: 1376d 103890 4.0 4119 3.2 3324

4th Dam

C-Cove Lee Lotus-ET EX-91 EEEEE 2E

4-11 2x 365d 30050 4.5 1344 3.2 955
 Life: 1875d 117120 4.6 5417 3.2 3791

5th Dam

True-Vine Airliner Luella EX-93 EX-95-MS 2E

5-07 2x 365d 30830 4.3 1332 3.2 984
 Life: 1484d 102500 3.6 3680 3.2 3291

• *Res Grand Champion Central PA Show 2002*

• *6th Aged Cow Eastern National 2002*

6th Dam

Calday ECV Lena VG-85

5-00 2x 305d 34290 2.5 850 2.8 955
 Life: 1204d 108200 2.6 2819 2.8 2997

“Footloose and fancy free”



**OAKFIELD SOLOM FOOTLOOSE-ET EX-96 98-MS
2ND DAM OF LOT 2**



Pennsylvania Holstein Convention Sale THE PLACE TO BE IN 2023!

FROSTY

- Supreme Champion World Dairy Expo 2009 & 2010
- All-American Aged Cow 2010
- Grand Champion International Show 2010
- Unanimous All-American 5-Yr-Old Cow 2009
- All-World & People's Choice 2009
- Unanimous All-Canadian 5-Yr-Old Cow 2009
- Res Grand Champion Royal Winter Fair 2009
- All-American Sr 3-yr-Old Cow 2007
- Res Grand Champion International Show 2007
- Intermediate Champion International Show 2007
- Nom All-American Sr 2-Yr-Old Cow 2006

Footloose!

- Supreme Champ World Dairy Expo 2022
- Grand Champ World Dairy Expo 2022
- Sr Champ World Dairy Expo 2022
- 1st 5-Yr-Old World Dairy Expo 2022
- All-American 4-Yr-Old 2021
- Res All-National 4-Yr-Old 2021
- Res Grand Champ World Dairy Expo 2021
- Res Sr Champ World Dairy Expo 2021
- 1st 4-Yr-Old World Dairy Expo 2021
- All-American Jr 3-Yr-Old 2020
- 1st Jr 3-Yr-Old/Res. Int. Champ & BBO NA Open 2020
- 1st Jr 3-Yr-Old/Res. Int. Champ NYSS 2020
- 1st Jr 3-Yr-Old/Res. Int. Champ NE Summer Show 2020
- Nom. All-American Jr 2-Yr-Old 2019
- 4th Jr 2-Yr-Old Int'l Holstein Show 2019
- 3rd Jr 2-Yr-Old Eastern Fall Nat'l 2019
- Sold for \$355,000 Duckett Summer Selection Sale 2021

2

ZACHARY LOGAN
FARMDALE, OH 44417
VANESSA-724-977-3780
ZACH-330-282-7191

IVF SESSION

*Buyer is purchasing rights to control the next IVF session(s). Buyer is guaranteed IVF sessions until a minimum of 5 #1 or #2 IVF embryos are produced. Embryo grades are determined at the time of transfer if fresh embryos or at time of freezing if freezing is requested by buyer. Buyer keeps all resulting embryos from these controlled IVF sessions. Buyer is responsible for all costs of the aspiration and mating sire decisions

Oakfield Denver Freebird-ET

840003210256929 99%RHA-I VG-86 VG-MS @ 2-06
55K GTPI +1881G
PTA +3.04T +2.07UDC +.79FLC 81R 12/22
2-02 2x 136d 9171 4.0 367 2.8 257 RIP

Full sister to Freebird

Oakfield Denver Fairy-ET VG-88 @ 2Yrs

• Res. All-WI Summer Yrlg 2021

Brenland Denver

12074893C 99%RHA-I *TR *TC *TY *TV *TL
PTA +466M +26F +7P 99R 12/22
PTA +2.84T +1.66UDC +.73FLC GTPI +2140G

Oakfield Solom Footloose-ET

840003134444862 99%RHA-I EX-96 98-MS *TR *TC *TL
3-00 3x 309d 32280 4.0 1302 3.0 983
4-01 2x 345d 31270 3.9 1209 3.0 951
2-01 3x 290d 22630 3.9 884 3.2 716

3rd-8th Dams

Duckett-SA Braxtn Frisco-ET EX-94

5-01 3x 365d 32740 3.3 1096 2.8 902
Life: 1905d 117080 3.7 4297 3.0 3566

- All-NY Sr 2-Yr-Old 2014
- 1st Sr 2-Yr-Old WNY Regional Show 2014
- 1st Sr 2-Yr-Old NYSF 2014
- All-NY Sr 2-Yr-Old 2014
- 1st Sr 2-Yr-Old WNY Regional Show 2014
- 1st Sr 2-Yr-Old NY State Fair 2014

Harvue Roy Frosty EX-97 EEEEE 3E GMD

5-07 2x 365d 44710 5.0 2222 3.0 1332
Life: 2285d 217250 4.8 10507 3.0 6447

Harvue Sam Heidi EX-93 EEEEE 3E

5-07 2x 365d 34700 4.6 1586 3.2 1115
Life: 2480d 183870 4.5 8335 3.4 6312

Harvue Skybuck Harmony VG-88 EEEVV

2-00 2x 263d 17520 4.4 775 3.4 600

- 2nd Summer Yrlg Heifer Eastern/Nat 1994

Harvue Melvin Hallie VG-86

4-08 2x 365d 33690 4.4 1490 3.2 1093
Life: 1234d 102120 4.2 4270 3.3 3355

Harvue Bell Harrison VG-86 GMD DOM

10-4 2x 365d 38040 3.4 1301 3.0 1124
Life: 3171d 264120 3.5 9273 3.1 8221

Harvue Libido Harrison VG-87

6-00 2x 365d 22360 3.8 843



BLEXYS HIOCT BATON ROUGE-ET VG-87 VVVVV @ 2-00
 DAM OF LOT 3



ROSIER BLEXY GOLDWYN-ET EX-97 EEEEE 3E
 2ND DAM OF LOT 3 & 4

3

ABBOTT, KANE, SCHIRMER, HAWBAKER & BRUCHEY
 CLEAR SPRING, MD 21722
 MATT HAWBAKER-717-360-7848

Peak Jagger-ET

840003205436591 99%RHA-I *TR *TP *TC *TY *TV *TL
 PTA -17M +52F +24P 81R 12/22
 PTA +1.8PL 2.87SCS -.8DPR 1.9%DCE
 PTA +3.69T +2.94UDC +2.03FLC 81R 12/22
 GTPI +2670G

Blexys Hioct Baton Rouge-ET

840003205758118 Very Good-87 VVVVV @ 2-00
 A1/A2 AE 32K GTPI +1952G
 PTA +2.65T +1.95UDC +.71FLC
 1-08 2x 149d 10858 3.3 357 2.7 293 RIP
 • Jr Champ/1st Fall Calf Mid-East Spring Nat'l 2021

MS B ROUGE JAGGER BATON

840003250268025 99%RHA-I *TR *TC *TL
 Born: June 1, 2022 • Herd No. 1120
 A1/A2 AB

Stantons High Octane

11696704 99%RHA-I *TP *TR
 PTA +1123M +8F +15P 99R 12/22
 PTA +2.49T +2.15UDC +.73FLC GTPI +2129G

Rosier Blexy Goldwyn-ET

106117534C Excellent-97 EEEEE 3E *TL *TD
 8-10 2x 365d 47660 3.9 1856 3.0 1442
 6-06 2x 365d 41730 3.9 1626 3.1 1292
 5-05 2x 365d 37640 4.5 1676 3.2 1195
 4-05 2x 305d 33790 4.3 1437 3.0 997
 LTD: 2104d 216970 4.2 9155 3.1 6771

BLEXY

- All-American Aged Cow 2017
- All-Canadian Mature Cow 2017
- 1st Mature Cow Royal 2017
- Supreme Champ World Dairy Expo 2017
- Holstein International World Champion 2017
- 1st Aged Cow Sr/Grand Int'l Holstein Show 2017
- All-American & All-Canadian 2016
- 1st 5-Yr-Old/Grand Champion NYSS 2016
- 4th 5-Yr-Old Int'l Holstein Show 2016
- 2nd 4-Yr-Old Northeast Fall Nat'l 2015
- 2nd Sr 2-Yr-Old Eastern Fall Nat'l 2013
- 6th Sr 2-Yr-Old Int'l Holstein Show 2013
- 4th Fall Yrlg Eastern Fall Nat'l 2012
- 5th Fall Calf Eastern Fall Nat'l 2011

Maternal sisters to Baton Rouge

Ms Blexys Bounty-ET EX-92

Blexys Crush Budweiser-ET EX-91

- Unan. All-American Winter Yrlg 2020
- 1st Winter Yrlg/Jr Champ NA Open 2020
- All-American Winter Calf 2019
- All-National Winter Calf 2019

Blexys Avalanche Bourbon-ET EX-90

Ms Sid Blexy-ET EX-94

- Nom. All-American Jr 3-Yr-Old 2020
- 1st Jr 3-Yr-Old/Int. Champ WI Champ Show 2020

Ms Blexys Belle-ET EX-91 2E

Ms Blexys Sid Bling-ET EX-90

- 1st Spring Yrlg/Res. Jr. Champ CA State Show 2020

Blexys Doorman Brandy VG-87

- HHM All-American Fall Yrlg 2019

3rd-7th Dams

Rosiers Beyonce Dundee-ET VG-85-CAN

Rosiers Barka Triumphant EX-90-CAN 91-MS 2*

Rosiers Burdy Vision VG-87-CAN 9*

Rosiers Branda Prelude VG-88-CAN 2*

Rosiers Bernet Persistent EX-4E-CAN 12*

"Hit it on the mark-Bullseye"

Pennsylvania Holstein Convention Sale
THE PLACE TO BE IN 2023!



BLEXYS KING DOC BLOOM-ET
DAM OF LOT 4



ROSIER BLEXY GOLDWYN-ET EX-97 EEEEE 3E
2ND DAM OF LOT 3 & 4

BLEXY

- All-American Aged Cow 2017
- All-Canadian Mature Cow 2017
- 1st Mature Cow Royal 2017
- Supreme Champ World Dairy Expo 2017
- Holstein International World Champion 2017
- 1st Aged Cow Sr/Grand Int'l Holstein Show 2017
- All-American & All-Canadian 2016
- 1st 5-Yr-Old/Grand Champion NYSS 2016
- 4th 5-Yr-Old Int'l Holstein Show 2016
- 2nd 4-Yr-Old Northeast Fall Nat'l 2015
- 2nd Sr 2-Yr-Old Eastern Fall Nat'l 2013
- 6th Sr 2-Yr-Old Int'l Holstein Show 2013
- 4th Fall Yrlg Eastern Fall Nat'l 2012
- 5th Fall Calf Eastern Fall Nat'l 2011

Maternal sisters to Bloom

Ms Blexys Bounty-ET EX-92

Blexys Crush Budweiser-ET EX-91

- Unan. All-American Winter Yrlg 2020
- 1st Winter Yrlg/Jr Champ NA Open 2020
- All-American Winter Calf 2019
- All-National Winter Calf 2019

Blexys Avalanche Bourbon-ET EX-90

Ms Sid Blexy-ET EX-94

- Nom. All-American Jr 3-Yr-Old 2020
- 1st Jr 3-Yr-Old/Int. Champ WI Champ Show 2020

Ms Blexys Belle-ET EX-91 2E

Ms Blexys Sid Bling-ET EX-90

- 1st Spring Yrlg/Res. Jr. Champ CA State Show 2020

Blexys Doorman Brandy VG-87

- HHM All-American Fall Yrlg 2019

3rd-7th Dams

Rosiers Beyonce Dundee-ET VG-85-CAN

Rosiers Barka Triumphant EX-90-CAN 91-MS 2*

Rosiers Burdy Vision VG-87-CAN 9*

Rosiers Branda Prelude VG-88-CAN 2*

Rosiers Bernet Persistent EX-4E-CAN 12*

FIVE-#1 IVF EMBRYOS

- Embryos made with sexed semen • Domestic Only
- Embryos at TransOva-MD

4

KLINEDELL FARMS & D-N-R HOLSTEINS
C/O JASON KLINE
717-644-1306
717-454-8856

Mb-Luckylady Bullseye-ET

840003234629819 99%RHA-I
PTA +851M +52F +25P 81R 12/22
PTA +0.6PL 2.89SCS +2.6%DCE
PTA +3.18T +2.69UDC +.71FLC 80R 12/22
GTPI +2499G

Blexys King Doc Bloom-ET

840003205758155 99%RHA-I *TR *TC *TL
A2/A2 AB 55K GTPI +2233G +455M +23F +6P 12/22
PTA +2.96T +2.20UDC +1.55FLC 81R 12/22

"Looks sensational-Due July!"

Woodcrest King Doc

840003132417775 99%RHA-I EX-90 *TR *TP *TC *TY
PTA +1581M +67F +53P 99R 12/22
PTA +3.19T +2.15UDC +1.95FLC GTPI +2794G

Rosier Blexy Goldwyn-ET

106117534C Excellent-97 EEEEE 3E *TL *TD
8-10 2x 365d 47660 3.9 1856 3.0 1442
6-06 2x 365d 41730 3.9 1626 3.1 1292
5-05 2x 365d 37640 4.5 1676 3.2 1195
4-05 2x 305d 33790 4.3 1437 3.0 997
LTD: 2104d 216970 4.2 9155 3.1 6771



GARAY AWESOME BEUTY-ET VG-88-CAN
FULL SISTER TO LOT 5



GARAY AWESOME BARBARA-RED-ET EX-92 94-MS
FULL SISTER TO LOT 5

5

KAUFMAN & STOLTZFUS
 BERLIN, PA 15530
 814-442-7796

GARAY-MD-WVG A BLINK-RED

840003244598004
 Born: June 1, 2022 • Herd No. 8314

PICK OF TWO CALVES

GARAY-MD-WVG A BRISK-RED-ET

840003244598011
 Born: June 8, 2022 Herd No. 8321

Full sisters to Blink & Brisk

Garay Awesome Beauty-ET VG-88-CAN @ 2Yrs

- All-American Jr 2-Yr-Old 2018
- All-Canadian Jr 2-Yr-Old 2018
- All-American Spring Calf 2016
- All-Canadian Spring Calf 2016

Garay Awesome Beautiful-ET EX-90-CAN

Garay-MD-WVG Becca-Red-ET
 • Nom. All-Canadian R&W Winter Calf 2021

Braedale Goldwyn

10705608C Good Plus-84-CAN *CD *TY *TV
 PTA -696M -6F -11P 99R 12/22
 PTA +1.06T +.62UDC +.78FLC GTPI +1873G

Rainyridge Sanchez Beth-ET

10935957C Excellent-92-CAN 6*
 5-08 2x 330d 31987 3.9 1263 2.7 865
 3-09 2x 365d 30763 4.2 1290 2.8 855
 2-03 2x 365d 29284 3.8 1116 2.8 832
 Life: 3 Lact 124930 4.0 4538 3.1 3814

Luck-E Awesome-Red

72186769 *CV *TC *TY *TL
 PTA -1694M -55F -52P 99R 12/22
 PTA -.7PL 3.16SCS -2.3DPR 3.8%DCE
 PTA +2.01T +2.81UDC +.72FLC 99R 12/22
 GTPI +1449G

Willowhaven Goldwyn Bliss-ET

11994394C Very Good-89-CAN 5*
 4-08 2x 365d 37575 4.3 1598 2.9 1106
 2-03 2x 365d 27617 4.5 1232 3.1 852

3rd Dam

Rainyridge Talent Barbara EX-95 96-MS *RC 14*

3-04 2x 365d 34465 3.6 1257 3.3 1133
 Life: 1266d 104815 3.9 4064 3.1 3259

- HM All-American Aged Cow 2011
- Res Grand Champ, NY Sprg/Internat'l 2011
- Unanimous All-American 5-Year-Old 2010
- Unanimous All-Canadian 5-Year-Old 2010
- Nom All-American Junior 3-Year-Old 2008
- Nom All-Canadian Jr 3-Yr-Old Cow 2008

4th Dam

RF Outside Breeze-ET EX-95 EEEEE 2E 2*

5-03 2x 365d 37607 4.3 1623 3.3 1237
 Life: 1896d 165379 4.6 7560 3.4 5659

- Grand Champion Southern Spring Show 2011

5th Dam

Rayverley Briana Milan-ET EX-2E-CAN 6*

6-03 2x 365d 27075 3.4 928 3.2 862

6th Dam

Rainyridge Tony Beauty EX-5E-CAN 9*

10-5 2x 365d 29081 3.5 1005 3.1 913
 Life: 8 Lact 199869 3.3 6592 3.2 6455

- All-Canadian Mature Cow 1992-93-95-99
- All-American Aged Cow 1992-95-99
- Supreme Champion WDE 1995 & 1999
- Res Grand Champion Royal Winter Fair 1999
- All-American People's Choice Winner 1999
- Holstein International Cow of Year 1999
- Res Grand Champion Royal Winter Fair 1995
- Grand Champion Royal Winter Fair 1993
- Nom All-Canadian Mature Cow 1991
- HM All-Canadian 4-Year-Old 1989

“Diamonds are a girls best friend”

**Pennsylvania Holstein Convention Sale
THE PLACE TO BE IN 2023!**



**GARAY RED DIAMOND-RED-ET EX-91 EX-MS
DAM OF LOT 6**

6

**TWIN COUNTRY & HEART&SOUL
MUNCY, PA 17756
570-437-3215**

Blondin Dominator-P

120345243 *PC *RC
PTA +352M +15F +4P 81R 12/22
PTA -1.3PL 3.11SCS +2.9%DCE
PTA +3.73T +2.85UDC +.93FLC 79R 12/22
GTPI +21439G

Garay Red Diamond-Red-ET

110751011 99%RHA-I Excellent-91 EEEVE
3-04 2x 365d 31820 3.3 1043 3.1 993
1-11 2x 317d 21753 3.7 802 3.4 736

Maternal sisters to Diamond

Garay Awesome Barbara-Red EX-92 94-MS

• *Champ Udder Swiss Red Night 2021*

Garay Awesome Beautiful-ET EX-90-CAN

Garay Awesome Beauty-ET VG-88-CAN @ 2Yrs

• *All-American & All-Canadian Jr 2-Yr-Old 2018*
• *All-American Spring Calf 2016*

• *Res. All-Canadian Spring Calf 2016*

Garay Doorman Blind Date-ET VG-89-CAN @ 3Yrs

• *All American & All-Canadian Fall Calf 2018*

Garay-MD-WVG Becca-Red-ET

• *Nom. All-Canadian R&W Winter Calf 2021*

FIVE-#1 IVF EMBRYOS

• Pick up at TransOva-MD • Domestic Only

Mr D Apple Diamondback

3013721049 99%RHA-I EX-93 *RC *TP *TC *TV *TL
PTA -425M -24F -1P 99R 12/22
PTA +2.50T +1.96UDC +1.38FLC GTPI +1866G

Willowhaven Goldwyn Bliss-ET

11994394C Very Good-89-CAN 5*
4-08 2x 365d 37575 4.3 1598 2.9 1106
2-03 2x 365d 27617 4.5 1232 3.1 852

Diamond

- *Nom All-American R&W 4-Yr-Old 2022*
- *Grand & Sr Champ Grand Int'l Jr R&W Show 2022*
- *Nom. All-American R&W Sr 3-Yr-Old 2021*
- *2nd Sr 3-Yr-Old All-American R&W Show 2021*
- *5th Sr 3-Yr-Old Grand Int'l R&W Show 2021*
- *Nom All-American R&W Milking Yrlg 2019*
- *3rd Milking Yrlg Royal R&W Show 2019*
- *1st Fall Yrlg Maxville Spring Show 2019*

3rd Dam

Rainyridge Sanchez Beth-ET EX-92-CAN 6*

5-08 2x 330d 31987 3.9 1263 2.7 865
Life: 3 Lact 124930 4.0 4538 3.1 3814

Rainyridge Talent Barbara EX-95 96-MS *RC 14*

3-04 2x 365d 34465 3.6 1257 3.3 1133
Life: 1266d 104815 3.9 4064 3.1 3259

- *HM All-American Aged Cow 2011*
- *Res Grand Champ, NY Sprg/Internat'l 2011*
- *Unanimous All-American 5-Yr-Old 2010*
- *Unanimous All-Canadian 5-Yr-Old 2010*
- *Nom All-American Junior 3-Yr-Old 2008*
- *Nom All-Canadian Jr 3-Yr-Old Cow 2008*

RF Outside Breeze-ET EX-95 EEEEE 2E 2*

5-03 2x 365d 37607 4.3 1623 3.3 1237
Life: 1896d 165379 4.6 7560 3.4 5659

• *Grand Champion Southern Spring Show 2011*

Rayverley Briana Milan-ET EX-2E-CAN 6*

6-03 2x 365d 27075 3.4 928 3.2 862

Rainyridge Tony Beauty EX-5E-CAN 9*

10-5 2x 365d 29081 3.5 1005 3.1 913
Life: 8 Lact 199869 3.3 6592 3.2 6455

- *All-Canadian Mature Cow 1992-93-95-99*
- *All-American Aged Cow 1992-95-99*
- *Supreme Champion WDE 1995 & 1999*
- *Res Grand Champion Royal Winter Fair 1999*
- *All-American People's Choice Winner 1999*
- *Holstein International Cow of Year 1999*
- *Res Grand Champion Royal Winter Fair 1995*
- *Grand Champion Royal Winter Fair 1993*
- *Nom All-Canadian Mature Cow 1991*
- *HM All-Canadian 4-Year-Old 1989*



CHERRY-LOR US ROBUST-RED-ET VG-86 VG-MS @ 1-10
SAME FAMILY AS LOT 7

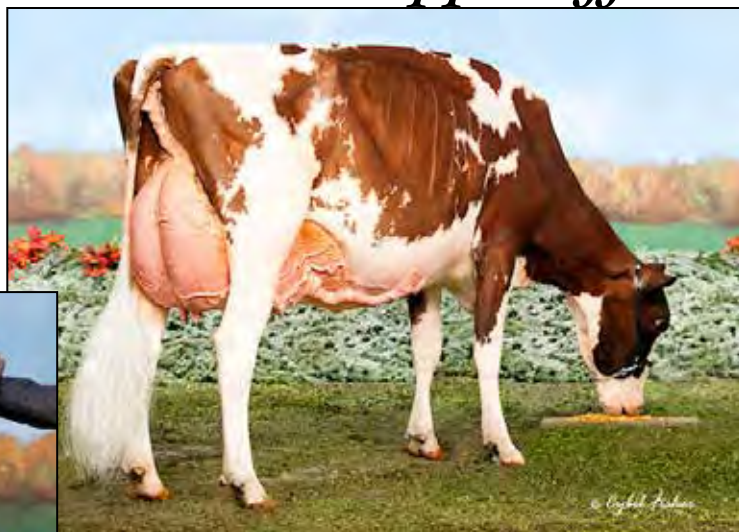

CHERRY-LOR LADD RIPPLE-RED EX-95 EEEEE 2E
DAM OF LOT 7

7

HEMBURY & HEART & SOUL HOLSTEINS
MILLMONT, PA
570-546-8135
JEN-570-713-4567

Mr Affection Analyst-Red-ET

840003136496608 99%RHA-I *TP *TC *TY *TV *TL
 PTA -53M -28F -23P 83R 12/22
 PTA -0.5PL 2.87SCS -1.5DPR 2.7%DCE
 PTA +2.71T +2.38UDC +1.66FLC 81R 12/22
 GTPI +1881G

Cherry-Lor Ladd Ripple-Red

840003012982493 Excellent-95 EEEEE 2E *PO *TL
 7-03 2x 365d 37370 4.1 1545 3.3 1235
 5-03 2x 356d 34460 4.5 1536 3.4 1156
 4-01 2x 339d 31659 4.4 1394 3.2 1014
 3-00 2x 341d 28850 4.2 1225 3.3 939
 6-04 2x 283d 28240 4.6 1285 3.3 922
 LTD: 1962d 181020 4.3 7815 3.3 5939

FIVE-#1 IVF EMBRYOS

- Pick up at TransOva-MD • Domestic Only

Maternal sisters to Lot 7

Cherry-Lor Awe Rippy-Red-ET EX-94 EEEEE

- Grand & Sr Champ Central PA Champ Show 2020
- Nom. Jr All-American R&W Jr 3-Yr-Old 2019
- Res. Int Champ Premier Nat'l Jr R&W Show 2019
- Nom Open & Jr All-American Jr 2-Yr-Old 2018
- 3rd Jr 2-Yr-Old Grand Int'l R&W Show 2018
- 2nd Jr 2-Yr-Old Premier Nat'l Jr R&W Show 2018

Cherry-Lor Dbk Robin-Red EX-91

- Nom All-American R&W Summer Jr 2-Yr-Old 2019
- 2nd Grand Int'l R&W Show 2019
- Nom All-American R&W Produce of Dam
- Nom All-American R&W Sr Best Three
 Her Daughter...

Cherry-Lor US Robust-Red-ET VG-86 VG-MS @ 1-10

- Nom. All-American R&W Jr & Open Milking Yrlg 2022
- Int Champ/1st Milking Yrlg PNJS R&W Show 2022
- 2nd Milking Yrlg All-American R&W Show 2022
- 1st Milking Yrlg Central PA Champ Show 2022
- 1st Milking Yrlg Central PA R&W Show 2022
- Res Grand Champ Central Jr R&W Show 2022
- Res Int. Champ Central R&W Youth & Open Show 2022

Tiger-Lily Ladd P-Red-ET

69405976
 PTA -1367M -13F -12P 99R 12/22
 PTA +1.29T +.89UDC +.31FLC GTPI +2089G

Tiger-Lily Aaron Sheila-Red

70991485 Very Good-88 EX-MS
 1-11 3x 305d 26350 3.0 802 2.9 755

Ripple Show Wins

- Grand Champ Central PA R&W Champ Show 2022
- Grand Champ Mid-East R&W Spring Nat'l Show 2022
- 2nd Production Cow Grand Int'l R&W Show 2021
- Grand Champ/BB&O All-American R&W Show 2021
- Grand Champ Central PA Champ Show 2021
- Grand Champ PA Spring Show 2021
- Res. Sr & Res Grand Champ Spring Expo R&W 2021
- Res. All-American R&W Aged Cow 2020
- HM All-American Aged Cow 2020
- HM Grand Champ NA Open R&W 2020
- Unan. Jr All-American R&W 5-Yr-Old 2019
- Res. All-American R&W 5-Yr-Old 2019
- Res. Grand Int'l Jr R&W Show 2019
- Nom Jr All-American Jr 4-Yr-Old 2018
- Grand Champ/BB&O R&W All-American 2018
- Grand Champ Premier Nat'l Jr Show 2018
- Res. Jr All-American Jr 3-Yr-Old 2017

3rd-5th Dams

Tiger-Lily Absolut Cary-Red EX-91 EX-MS

3-10 3x 305d 30830 3.8 1167 3.4 1060
 2-00 3x 365d 28490 3.7 1068 3.3 949

Tiger-Lily Redman 4106-Red VG-85 VG-MS

4-05 3x 365d 32730 3.5 1151 3.0 992
 Life: 1781d 156980 3.4 5331 3.0 4649

Tiger-Lily Sabre 3551-Red VG-86

6-01 3x 365d 39560 3.0 1199 2.8 1115
 Life: 2926d 267650 3.2 8685 2.9 7832

“Great balls of Fire!”

**Pennsylvania Holstein Convention Sale
THE PLACE TO BE IN 2023!**



**SIEMERS AWESOME GREAT-RED EX-93 EEEEE 2E
DAM OF LOT 8**



**SIEMERS GREAT 31589-RED-ET EX-92 MAX
MATERNAL SISTER TO LOT 8**

8

SEIMERS HOLSTEIN FARM, INC
NEWTON, WI 53063
920-693-3671

Riverdown Unstopabull-Red

11801450C 99%RHA-I *TY *TV *TL
PTA -429M -24F -24P 98R 12/22
PTA +1.1PL 2.94SCS +.9DPR 2.7%DCE
PTA +2.18T +2.20UDC +1.39FLC 98R 12/22
GTPI +1975G

Siemers Awesome Great-Red

840003132662762 Excellent-93 EEEEE 2E
3-02 2x 365d 38480 2.5 961 2.8 1082
5-03 2x 365d 37630 2.5 955 2.9 1093
2-01 3x 338d 31780 3.0 949 3.0 947
Life: 1344d 125660 2.8 3461 2.9 3703
• *Nom. All-American R&W Sr. 3 Year Old 2019*
• *5th Sr. 3 Year Old International R&W Show 2019*
• *Un. All-American R&W Sr. 2 Year Old 2018*
• *1st Sr. 2 Year Old International R&W Show 2018*

FIVE-#1 IVF EMBRYOS

• Pick up at TransOva-Madison, WI • Domestic Only

Maternal sisters to Lot 8

Siemers Great 31589-Red-ET EX-92 MAX
Siemers Great 34033-Red-ET VG-87 @ 2Yrs

Luck-E Awesome-Red

72186769 *CV *TC *TY *TL
PTA -1699M -56F -54P 99R 8/22
PTA +2.00T +2.81UDC +.71FLC GTPI +1430G

Siemers Defnt Great-Red-ET

840003013844312 Excellent-92 EEEE
3-01 2x 362d 41770 3.3 1360 3.2 1346
2-00 2x 344d 27540 3.8 1053 3.1 856
• *All-American R&W Winter Yearling 2015*
• *Res. All-American Winter Calf 2014*
• *Unanimous All-American R&W Winter Calf '14*
• *1st Winter Calf Mid-East Fall Nat'l 2014*
• *Jr Champ Grand Int'l R&W Show 2014*

3rd-8th Dams

Benrise Royce Gretchen-Red EX-93 EEEEE

2-01 2x 291d 18864 3.7 694 3.3 614
• *HM All-American R&W Jr 3-Yr-Old 2012*
• *3rd Jr. 3-Yr-Old Grand Int'l R&W Show 2012*
• *4th 4-Yr-Old Midwest Spring Nat'l 2013*

Deslacs September Grea VG-85-5Y-CAN

4-09 2x 365d 26301 4.1 1085 3.1 818

Lesperron Red Man Great-Red EX-92-3E 7*

9-01 2x 365d 31175 4.0 1243 3.3 1036
Life: 5 Lact 158317 3.8 6019 3.4 5456
• *1st Jr. 3 Year Old Royal Winter Fair R&W 2008*
• *1st Jr. 3 Year Old Quebec Int'l R&W 2008*

Granduc Grace Mason EX-CAN 8*

3-11 2x 365d 53283 3.6 1925 3.2 1693

Life: 3 Lact 161308 3.5 5580 3.2 5216

Granduc Jewel Astre VG-85-CAN 13*

4-00 2x 365d 46230 4.0 1850 3.3 1510

Cloverlands Skylar Cherry-Red VG-87-CAN 12*

4-09 2x 365d 51634 3.9 2000 3.1 1585

Life: 3 Lact 135993 3.7 5011 3.1 4217

"Pick of Pennwoods Finest"



PENNWOOD LEADER ROCKLYN 3E-95
HIGHEST SCORED COW AT PENNWOOD



PENNWOOD TROY KALAHARI 3E-93
HM JR ALL-AMERICAN 4-YR-OLD 2012



PENNWOOD DUNDEE TURNIP 2E-EX-94
3X JR ALL-AMERICAN



PENNWOOD BROKAW TIANA EX-94
RES JR ALL-AMERICAN SR 3-YR-OLD 2016



ALL-GLO GOLD C KAPPUCCINO EX-91
RES ALL-AMERICAN WINTER CALF 2016



PENNWOOD GLD CHIP MADISON EX-91
RES INT CHAMP NYSS 2016



FOXMONT-J GOLDWYN DENA-ET 2E-94
ALL-PA 5-YR-OLD 2018



ALL-GLO CORVETTE KOOP EX-90
ALL-PA 5-YR-OLD 2022
GRANDDAUGHTER OF KALAHARI

PICK FIVE OUT OF TWENTY-TWO HEAD OF HAND SELECTED 1ST & 2ND CALF COWS. PENNWOOD HAS BEEN BREEDING REGISTERED HOLSTEINS SINCE 1963. THEY'VE BRED OVER 200 EXCELLENT COWS TO DATE. MULTIPLE ALL-AMERICAN & JR ALL-AMERICAN HONOREES ALONG WITH COUNTLESS ALL-PA AND JR ALL-PA BRED HERE!

ID	Sire	due/fresh	Lact #	Pedigree
7281	Sidekick	1/2/2023	2-4yr	NC Aftershock x 87 Uno x 2E-93 Golden-Rose Atwood Ritzi
7335	Drive	12/7/2022	2-4yr	VG x 83 Oman back to Hillmont Enhancer Peach
7413	Hancock	12/10/2022	2-Sr3	VG x NC Absolute x 92 Bolivia x 87 Norman
7439	Sidekick	12/30/2022	2-Sr3	88 Meridian x 82 Bradnick x 2E-91 Pronto to TOBI & TINA
7480	Unix	1/9/2023	2-Sr3	NC Kingboy x "K" Family Kalahari & Kappucino
7654	King Royal	12/3/2022	1-Jr 3	86 GoldChip x 81 Macho x "T" Family Turnip & Tiara
7697	Kenosha	1/29/2023	1-Sr2	85 Byway x 85 Doorman x 91 GoldChip Madison x 87
7720	Disc Jockey	11/2/2022	1-Sr2	88 Doorman x Foxmont-J Goldwyn Dena 2E-94 x 2E-94
7765	Select	11/8/2022	1-Sr2	92 Windbrook x 87 Observer x Regancrest Chassity 2E-92
7779	Undenied	12/22/2022	1-Sr2	88 Damion sister to 3E-93 Troy Kalahari
7784	Delta Lambda	11/15/2022	1-Sr2	VG Sanchez x NC Dempsey x NC Rudy
7789	Disc Jockey	12/2/2022	1-Sr2	NC Chill x NC Solomon x 91 Duplex x 3E-95 Leader Rocklyn
7800	Chief	12/24/2022	1-Sr2	Three NC by Aftershock, Crown & Destry "H" Family
7848	Impression	1/19/2023	1-Sr2	88 Buxton x 82 Socrates x 87 Durham
7854	Delta Lambda	12/13/2022	1-Sr2	90 Atwood x 82 Gabor x NC x three VG dams
7856	King Royal	12/21/2022	1-Sr2	VG Aftershock x NC Windbrook x two Good Plus
7873	Trilogy	1/22/2023	1-Sr2	NC Cinderdoor x "T" Family Turnip & Tiara
7875	Unix	1/4/2023	1-Sr2	NC Kingboy x "K" Family Kalahari & Kappucino
7898	Hedgehop	1/12/2023	1-Sr2	87 Merjack x NC Aaron x 82 Socrates x 87 Durham
7905	Hanford	1/19/2023	JR 2	NC Atwood x 85 Uno back to Mr America Jesspa 2E-90

“Red Roxy”

Pennsylvania Holstein Convention Sale
THE PLACE TO BE IN 2023!



MCWILLIAMS UN REAL-RED EX-90
MATERNAL SISTER TO LOT 10



MS ACTION RONDELLA-RED-ET 2E-92
DAM OF LOT 10

10

SAM MCWILLIAMS
SOMERSET, PA 15501
814-279-0484

Mr Blondin Warrior-Red-ET

84000313965530 99%RHA-I *TP *TC *TY *TV *TL
PTA -802M -19F -16P 98R 12/22
PTA -2.4PL 2.92SCS -3.0DPR 3.1%DCE
PTA +3.20T +1.66UDC +1.64FLC 98R 12/22
GTPI +1807G

Ms Action Rondella-Red-ET

840003128508808 Excellent-92 EX-MS 2E
3-05 2x 350d 25160 4.1 1037 3.6 895
4-09 2x 297d 24193 4.5 1087 3.3 792
5-09 2x 305d 21303 4.6 988 3.3 800

- 1st Sr 3-Yr-Old/Res Grand Western PA Champ Show 2018
- 4th Sr 3-Yr-Old All-American R&W Show 2018
- “9th Generation EX”

MCWILLIAMS RONDELLA-RED-ET

840003247317345 99%RHA-I
Born: September 2, 2022 • Herd No. 5806

“Big-Time R&W Fall Calf!”

Maternal sister to Rondella-Red

McWilliams Un Real-Red-ET EX-90

- 1st Milking Yrlg NAILE 2021
- HM Int Champ NAILE 2021
- Jr AA R&W Milking Yrlg 2021
- Nom AA R&W Milking Yrlg 2021

Mr Apples Action-Red-ET

68571373 Excellent-93 EEEE *CV
PTA -1970M -47F -32P 98R 12/22
PTA +1.43T +1.37UDC +1.74FLC GTPI +1625G

Ridgedale Rendezvous-Red-ET

137558072 Excellent-92 EX-MS
3-09 2x 365d 29350 3.6 1078 3.1 904
3-09 2x 305d 25790 3.5 910 3.0 771
5-05 3x 305d 24770 3.8 934 2.9 726
6-11 2x 305d 32000 3.5 1115 2.9 922
Life: 1839d 144750 4.0 5774 3.1 4427

Full sister to Rendezvous

Ridgedale-T Raichu-Red 2E-96

5-06 2x 365d 29330 4.3 1275 3.3 956
• Res Grand Grand Int R&W Jr Show 2015
• 3rd Aged Cow Int'l R&W Show WDE 2015

Maternal sister to Rendezvous

Ridgedale Runway-Red-ET 2E-95

3rd-10th Dams

Ridgedale-T Rehema-Red-ET EX-93 EEEVE 2E

6-02 2x 365d 26100 4.1 1065 2.9 750
2-06 2x 365d 24010 3.4 819 2.8 679

Hanover-Hill-R Mi Rochelle EX-93 EVEEE *RC

5-10 3x 365d 24980 4.6 1154 3.4 840
2-08 3x 365d 24920 4.5 1130 3.3 821

- 1st Winter Yrlg Hiefer Eastern Sprg/Nat 1996

Hanover-Hill-R Rhonda-TW EX-94 4E GMD DOM

6-02 3x 365d 38820 4.0 1562 2.9 1141
Life: 2823d 196650 4.3 8448 3.2 6215

C Hanoverhill Star Roxy-ET EX-92 2E GMD DOM

4-05 3x 365d 31780 4.4 1394 3.1 994

- Nom All-American Sr Calf 1988

- Res All-American Produce of Dam 1997

Mil-R-Mor Roxette EX-90 EEEV GMD DOM

7-01 2x 365d 24530 4.7 1153
Life: 2150d 121417 4.7 5725

C Glenridge Citation Roxy EX-97 4E GMD

10-1 2x 365d 25280 4.2 1061
Life: 3620d 209784 4.5 9471

“Queen of the Breed”

C Norton Court Model Vee EX-90

7-09 2x 357d 20362 3.9 793
Life: 4183d 218629 3.9 8581

- All-American Produce of Dam 1977 to 1979

Norton Court Reflection Val VG-85 5*

8-11 2x 332d 20631 3.7 765
Life: 14 Lact 249583 3.7 9295



T-TRIPLE-T FEVER PITCH-ET EX-94 EEEEE 2E
2ND DAM OF LOT 11



T-TRIPLE-T DUNDEE PAIGE EX-96 EEEEE 3E
3RD DAM OF LOT 11 & 42
2ND DAM OF LOT 12

11

LOGAN & LADY LUCK HOLSTEINS
FARMDALE, OH 44417
VANESSA-724-977-3780

MS LADY LUCK PRIMETIME

840003250085265 99%RHA-I
 Born: September 3, 2022 • Herd No. 112

Full sister to Pitch

T-Triple-T Play It Again-ET EX-95 EX-MS 2E

Life: 1934d 146340 4.7 6924 3.3 4862

- *Nom All-American Aged Cow 2020*
- *1st 5-Yr-Old/Sr Champ Mid-East Summer Yrlg 2019*
- *1st Jr 3-Yr-Old/Int. Champ Mid-East Sprg Nat'l 2017*

Jacobs Showtime-ET

111576086C 99%RHA-I *RC *TC *TY *TV *TL

PTA -83M +63F +28P 82R 12/22

PTA -1.6PL 3.21SCS -3.1DOR 3.2%DCE

PTA +2.75T +1.91UDC +1.79FLC 81R 12/22

GTPI +2445G

T-Triple-T Pitch Perfect

840003208432619 99%RHA-I VG-88 VG-MS @ 2-03

2-00 2x 107d 6533 3.8 249 2.9 188 RIP

Brenland Denver

12074893C 99%RHA-I *TR *TC *TY *TV *TL

PTA +466M +26F +7P 99R 12/22

PTA +2.84T +1.66UDC +.73FLC GTPI +2140G

T-Triple-T Fever Pitch-ET

840003012554408 Excellent-94 EEEEE 2E

6-06 2x 305d 26460 6.0 1584 3.6 960

5-05 2x 305d 24760 5.3 1321 3.6 884

4-07 2x 288d 23810 6.0 1421 3.5 834

3-03 2x 305d 22990 5.2 1201 3.4 775

7-08 2x 280d 22490 4.8 1077 3.3 753

2-02 2x 292d 17980 4.8 865 3.3 587

Life: 1949d 147630 5.4 8013 3.5 5162

3rd-6th Dams

T-Triple-T Dundee Paige EX-96 EEEEE 3E

7-09 2x 365d 33420 4.6 1551 3.0 1017

Life: 2129d 145510 4.5 6620 3.2 4701

- *Nominated All-American 125,000lb Cow 2013*
- *3rd 125,000lb International Holstein Show 2013*
- *Nom All-American Aged Cow 2011*
- *4th Aged Cow, International Show 2011*
- *Grand Champ, Mid-E Summer Nat'l 2011*

T-Triple-T Linjet Phoebe-ET EX-91 EX-MS 2E

5-06 2x 305d 29200 3.9 1136 2.8 817

Life: 1752d 132560 3.9 5193 2.9 3805

Hesters Mark Prudence EX-95 4E GMD DOM

7-06 3x 365d 49771 3.8 1885 2.8 1396

Life: 3183d 301342 3.4 10318 3.1 9290

- *1st 125,000 Lb Cow, Mid-E Sprg Nat'l '96*

Chel-Brook Chairman Peach VG-87 EX-MS DOM

4-07 2x 305d 25790 3.4 874 2.9 744

“Perseverance wins all the time”

**Pennsylvania Holstein Convention Sale
THE PLACE TO BE IN 2023!**



T-TRIPLE-T PETUNIA-ET EX-95 EEEEE 2E
DAM OF LOT 12

Full sisters to Petunia & Promise

T-Triple-T Platinum-ET 3E-95

- Star of the Breed Award Winner 2018
- Nom All-American 150,000lb Cow 2018
- 5th 150,000lb Cow Int'l Holstein Show 2018
- 1st 6-Yr-Old Mid-East Summer Nat'l 2018
- HM Sr Champ NY Spring Show 2017
- 2nd Aged Cow/HM Grand Champ

Mid East Spring Nat'l 2017

- 1st 5-Yr-Old/Sr Champ Mid-East Summer Nat'l 2016
- Nom All American Sr 3-Yr-Old 2014

T-Triple-T Gold Prize EX-94 EEEEE 2E

- Nominated All-American 5-Yr-Old 2013
- 3rd 5-Yr-Old International Holstein Show 2013
- 1st 4-Yr-Old International Holstein Show 2012
- All-American 4-Yr-Old 2012
- 1st Sr 2-Yr-Old, Mid-E Summer Nat'l 2010
- Unanimous All-American Winter Yrlg 2009
- 2009 People's Choice Winner
- All-Canadian Winter Yearling 2009
- Junior Champion International Show 2009
- Junior Champion Royal Winter Fair 2009
- 1st Winter Yrlg NY Int'l Spring Show 2009
- 1st Winter Yrlg Mid-E Summer Nat'l 2009

T-Triple-T Plumeria-ET EX-93

Maternal sisters to Promise

T-Triple-T Play It Again-ET EX-95

- 1st Jr 3-Yr-Old/Int Champ Mid East Spring Nat'l 2017
- 1st Jr 3-Yr-Old NYSS 2017

T-Triple-T Fever Pitch-ET EX-94

T-Triple-T Premium-ET EX-93

T-Triple-T Paradise VG-88

- HM All-American Summer Yrlg 2012

3rd-5th Dams

T-Triple-T Linjet Phoebe-ET EX-91 EX-MS 2E

5-06 2x 305d 29200 3.9 1136 2.8 817

Life: 1752d 132560 3.9 5193 2.9 3805

Hesters Mark Prudence EX-95 4E GMD DOM

7-06 3x 365d 49771 3.8 1885 2.8 1396

Life: 3183d 301342 3.4 10318 3.1 9290

- 1st 125,000 Lb Cow, Mid-E Sprg Nat'l '96

Chel-Brook Chairman Peach VG-87 EX-MS DOM

4-07 2x 305d 25790 3.4 874 2.9 744

12

COLTON THOMAS
NORTH LEWISBURG, OH 43060
937-537-0805

Farnear Delta-Lambda-ET

840003125993715 *TR *TP *TC *TY *TV *TL

PTA +1259M +45F +44P 99R 12/22

PTA +4.6PL 2.76SCS -.3DPR 2.3%DCE

PTA +2.71T +2.99UDC +.80FLC 99R 12/22

GTPI +2782G

T-Triple-T Petunia-ET

840003012554379 Excellent-95 EEEEE 2E

4-08 2x 305d 28150 5.0 1416 3.1 873

2-09 2x 365d 25420 4.8 1214 3.3 836

1-11 2x 242d 15000 4.4 659 3.3 488

Life: 2015d 167528 4.7 7945 3.2 5326

- Nom. Jr All-American Lifetime Prod Cow 2022

- Nom All-American Aged Cow 2020

- Grand Champ NA Open Jr Show 2020

- Nom All-American Sr 2-Yr-Old 2016

- Grand Champ Mid-East Summer Nat'l 2016

- Nom Jr All-American Milking Yearling 2015

T-TRIPLE-T TC PERSEVERE-ET

840003208432660

Born: March 5, 2022 • Herd No. 346

Braedale Goldwyn

10705608C Good Plus-84-CAN *CD *TY *TV

PTA -696M -6F -11P 99R 12/22

PTA +1.06T +.62UDC +.78FLC GTPI +1873G

T-Triple-T Dundee Paige

136508805 Excellent-96 EEEEE 3E

7-09 2x 365d 33420 4.6 1551 3.0 1017

6-00 2x 365d 29020 4.4 1272 3.1 903

4-08 2x 305d 22050 4.3 958 3.0 655

2-06 2x 305d 19850 4.0 785 3.1 612

Life: 2129d 145510 4.5 6620 3.2 4701

- Nominated All-American 125,000lb Cow 2013

- 3rd 125,000lb International Holstein Show 2013

- Nom All-American Aged Cow 2011

- 4th Aged Cow, International Show 2011

- Grand Champ, Mid-E Summer Nat'l 2011



SHEEKNOLL DOORMAN ASPIRE-ET EX-92 EX-MS
DAM OF LOT 13



SHEEKNOLL DURHAM ARROW EX-96 EEEEE 2E
2ND DAM OF LOT 13

Arrow!

- *Unanimous All-American Aged Cow 2016*
- *1st Aged Cow/Grand Champ Int'l Holstein Show 2016*
- *Res. Supreme Champion Int'l Holstein Show 2016*
- *Grand Champion Midwest Fall National 2016*
- *Grand Champion MN State Holstein Show 2016*
- *2nd 5 Year Old Midwest Fall National 2015*
- *1st 4 Yr Old & Res. Gr. Ch. Midwest Fall Nat'l '14*

13

GENETICS LINK
C/O STEVE LINKOWSKI
AVELLA, PA
412-600-7277

FIRST CHOICE OF THREE CALVES

Due: Early March 2023

- *Calves will be born at and picked up at Klinedell Farms in Myerstown, PA*

Maternal sisters to Lot 13

Sunkist Crushabull Teejay

- *3rd All-National Spring Calf 2021*
- *2nd Spring Calf Mideast Fall National 2021*
- *3rd Spring Calf Midwest Fall National 2021*

Willvue-ND Moovin Tavia-ET

- *4th Int. Calf Westerner Dairy Showcase 2021*

Farnear Delta-Lambda-ET

840003125993715 *TR *TP *TC *TY *TV *TL
 PTA +1259M +45F +44P 99R 12/22
 PTA +4.6PL 2.76SCS -.3DPR 2.3%DCE
 PTA +2.71T +2.99UDC +.80FLC 99R 12/22
 GTPI +2782G

Sheeknoll Doorman Aspire-ET

840003133895631 Excellent-92 EEEVE
 4-08 2x 305d 27250 3.9 1059 3.1 837
 2-05 2x 258d 20920 3.9 813 3.0 638
 • *4th 5-Yr-Old Mid-West Fall Nat'l 2021*

Golden-Oaks Master-ET

840003139216917 99%RHA-I
 PTA -36M +10F -4P 92R 12/22
 PTA -2.6PL 2.89SCS -.36DPR 3.5%DCE
 PTA +3.76T +3.01UDC +1.04FLC 89R 12/22
 GTPI +2054G

Val-Bisson Doorman-ET

107281711 99%RHA-I Excellent-90 *TR *TP *TY *TV *TL
 PTA -475M +13F +9P 99R 12/22
 PTA +2.47T +1.60UDC +0.68FLC GTPI +2142G

Sheeknoll Durham Arrow

66406394 Excellent-96 EEEEE 2E *TR *TL *TD
 6-00 2x 365d 35750 3.9 1379 3.1 1122
 4-00 2x 306d 29090 3.8 1112 3.0 871
 2-11 2x 315d 26780 4.0 1077 3.0 816
 4-11 2x 258d 24630 3.9 953 2.9 710
 2-00 2x 290d 20580 3.8 783 3.0 625
 Life: 1567d 140210 3.9 5447 3.0 4252

3rd-9th Dams

Sheeknoll Pronto Venture VG-85 VG-MS

3-01 2x 281d 20140 4.4 896 3.2 651
 2-01 2x 308d 17800 4.5 807 3.4 597

Sheeknoll Stormin Roswel VG-85

5-00 2x 320d 24830 4.4 1087 3.0 757
 3-00 2x 318d 23560 4.3 1016 3.2 746

Sheeknoll Louie Nickel VG-85

3-10 2x 365d 36400 3.4 1233 3.0 1086
 Life: 1448d 118400 3.7 4346 3.0 3568

Sheeknoll-R Judge Irimina VG-85

4-10 2x 292d 26740 4.8 1284 3.3 878
 Life: 2115d 170380 4.6 7794 3.3 5662

Sheeknoll-R Merrill Gidget VG-85 GMD

6-04 2x 328d 31630 4.4 1385 3.1 993
 Life: 2556d 215270 4.4 9506 3.2 6907

Glen-D-Haven Thor Michel-ET NC

New-Breed Ned-Boy Miami VG-85 DOM
 5-05 2x 365d 40310 3.7 1495 3.0 1201

“Three Cheers for Cheyenne”

Pennsylvania Holstein Convention Sale
THE PLACE TO BE IN 2023!



CHEERS AVALNCHÉ CHEYENNE-ET VG-88 VG-MS @ 2-09
DAM OF LOT 14



KOZY-KOUNTRY J CHESAPEKE
MATERNAL SISTER TO LOT 14



UNIQUE DEMPSEY CHEERS EX-95 96-MS
2ND DAM OF LOT 14

14

KOZY-KOUNTRY HOLSTEINS
SPRINGVILLE, PA 18844
CHARLIE-570-479-5877

Farnear Delta-Lambda-ET

840003125993715 *TR *TP *TC *TY *TV *TL
PTA +1259M +45F +44P 99R 12/22
PTA +4.6PL 2.76SCS -.3DPR 2.3%DCE
PTA +2.71T +2.99UDC +.80FLC 99R 12/22
GTPI +2782G

Cheers Avalnche Cheyenne-ET

840003205758221 99%RHA-I VG-88 VG-MS @ 2-09
55K GTPI +2047
+3.02T +2.02UDC +1.15FLC 12/22
• 2nd Sr 2-Yr-Old PNJS 2022

Full sister to Cheyenne

Cheers Avalnche Charley-ET VG-89

• HM All-American Spring Yrlg 2021
Maternal sisters to Cheyenne

Blondin Unstopabull Cheerios VG-89-CAN

Blondin Unstopabull Cheers VG-88-CAN

• Nom Canadian Champion Summer Jr 2 2020

FIRST CHOICE FEMALE

Three Pregnancies Early September 2023

Maternal sister to Lot 14

Kozy-Kountry J Chesapeake

- 1st Summer Calf Open & Jr Show NAILE 22'
- Holstein USA All-National Summer Calf 2022

Dymenthalm Mr App Avalanche-TW

11957107 99%RHA-I *RC *CV *TY *TL
PTA -260M -7F -8P 99R 12/22
PTA +3.72T +2.74UDC +2.07FLC GTPI +1960G

Unique Dempsey Cheers

11957116 Excellent-95 96-MS 2E
3-01 2x 365d 30676 4.9 1509 3.4 1038
5-00 2x 291d 30200 5.6 1678 3.0 921
5-11 2x 365d 30120 5.2 1555 3.4 1024
• Res All-American Jr 3-Yr-Old 2018
• Res Int Champ Int'l Holstein Show 2018
• Res All-American Jr 2-Yr-Old 2017
• HM Int Champ Ontario Summer 2017
• 1st Jr 2-Yr-Old Ontario Summer 2017

3rd-11th Dams

Unique Alexander Charm VG-88-CAN 90-MS

1-11 2x 304d 20289 4.8 972 3.5 712
Life: 5 Lact 124492 4.5 5613 3.5 4363

Stoneden Baxter Canada EX-91-CAN 92-MS 2E

5-02 2x 334d 33591 3.7 1230 3.2 1078
Life: 5 Lact 118052 3.9 4592 3.3 3904

Stoneden Goldwyn Candace EX-95-CAN 93-MS 17*

4-06 2x 365d 43265 4.0 1737 3.0 1307
Life: 5 Lact 214424 3.7 7926 3.2 6812

- HM All-Canadian Sr 2-Year-Old 2009
- All-West Senior 2-Year-Old 2009
- 3rd Sr 2-Year-Old, Royal Winter Fair 2009
- 3rd Sr 2-Year-Old, International Show 2009
- 3rd 5-Year-Old, BC Spring Show 2012

Stoneden Leduc Christa EX-92-CAN 2E 2*

6-04 2x 306d 26554 3.5 939 3.0 802
Life: 5 Lact 118493 3.4 3975 3.1 3688

- Reserve Grand Champion, Leeds 2005

Stoneden Rudolph Crystal VG-88-CAN 3*

5-00 2x 347d 30031 3.0 913 2.9 880
• 1st 2-Year-Old, Leeds 1999

Gillette Astre Chria-ET VG-88-CAN 6*

4-04 3x 365d 34235 2.9 1010 3.0 104

Maeford Starbuck Chrissy EX-CAN 17*

3-03 2x 365d 31702 4.0 1283 3.7 1175

Montmaple Christina EX-CAN 6*

7-08 3x 363d 28031 3.4 941 3.2 886
Life: 7 Lacs 152389 3.5 5311 3.1 3695

- Res Grand Champ, CAN Exhibition 1987

Cheeseboro Maisie VG-85-CAN

9-07 2x 365d 18763 3.9 725
Life: 7 Lacs 118892 3.7 4352



MS APPLE ANDRINGA-RED-ET EX-94 EX-MS 2E
DAM OF LOT 15



MS ANDRINGAS LIGHT-RED-ET VG-88 EX-MS @ 2YRS
MATERNAL SISTER TO LOT 15

15

G. ALPHEUS STOLTZFUS
 GAP, PA 17527
 717-629-3722

Jacobs Showtime-ET

111576086C 99%RHA-I *RC *TC *TY *TV *TL
 PTA -83M +63F +28P 82R 12/22
 PTA -1.6PL 3.21SCS -3.1DOR 3.2%DCE
 PTA +2.75T +1.91UDC +1.79FLC 81R 12/22
 GTPI +2445G

Ms Apple Andringa-Red-ET

840003131999852 Excellent-94 EX-MS 2E
 4-11 3x 365d 36900 4.7 1735 3.5 1274
 2-10 2x 360d 35650 4.3 1519 3.2 1129
 • All-American R&W Milking Yrlg 2017
 • All-Canadian R&W Milking Yrlg 2017
 • Res All-Canadian B&W Milking Yrlg 2017

PICK OF FOUR HEIFERS

Stolhaven ST Angel-Red-ET Born: 9/6/2022
Stolhaven Showtime Angie-ET Born: 9/1/2022
Stolhaven Showtime Amber-ET Born: 9/1/2022
Stolhaven Showtime Amy-ET Born: 9/4/2022
 Registration Pending

Maternal sisters to Lot 15

Ms Andringas Flare-Red-ET EX-91
Ms Andringas Light-Red-ET VG-88 EX-MS @ 2Yrs
 • Nom. All-American R&W Sr 2-Yr-Old 2022
 • 6th Sr 2-Yr-Old Grand Int'l R&W Show 2022

Scientific B Defiant-ET

141123484 Very Good-87 *RC *TP *TC *TY *TV *TL
 PTA +60M -50F -13P 99R 12/22
 PTA +2.62T +1.74UDC +.89FLC GTPI +1664G

KHW Regiment Apple-Red-ET

135511521 Excellent-96 EEEEE 4E DOM *CV
 9-01 2x 365d 36750 4.3 1582 3.3 1211
 4-01 2x 365d 35754 4.1 1682 3.5 1247
 7-00 2x 365d 33280 5.0 1653 3.4 1128
 5-03 2x 365d 30810 5.0 1527 3.7 1154
 2-02 2x 365d 28930 4.5 1297 3.4 979
 10-11 2x 305d 27390 4.4 1210 3.3 900
 Life: 2898d 240640 4.7 11394 3.6 8559

APPLE-RED!

- 2013 HI Red Impact Cow of the Year
- Res Grand Champion, Grand Int'l R&W Show 2013
- Grand Champion, Grand Int'l R&W Show 2011
- All-American R&W Aged Cow 2011
- HI World Champion R&W Cow 2010
- Unanimous All-American Jr 2-Yr-Old 2006
- All-American R&W Jr 2-Yr-Old 2006
- HHM All-American Jr 3-Yr-Old 2007
- Nom All-American R&W 5-Yr-Old 2009
- Res Grand Champ, Royal Winter R&W 2009
- \$1,000,000 Sale Topper Global Glamour 2008

3rd-8th Dams

Kamps-Hollow Altitude-ET EX-95 2E DOM *RC
 7-00 2x 365d 39690 4.7 1849 3.5 1385
 Life: 1844d 144460 4.4 6295 3.7 5288
Clover-Mist Alisha-ET EX-93 3E GMD DOM *RC
 8-07 2x 365d 36920 4.2 1553 3.4 1258
 Life: 2999d 226470 4.7 10659 3.6 8149
Clover-Mist Augy Star-ET EX-94 4E DOM *RC
 7-10 3x 365d 43140 5.0 2136 3.3 1421
 Life: 2486d 206250 4.7 9793 3.5 7187
D-R-A August EX-96 4E DOM
 8-05 2x 365d 27460 4.3 1187 3.2 871
 Life: 3443d 190200 4.4 8281 3.3 4457
 • Nominated All-American Aged Cow 1986
 • All-Wisconsin Aged Cow 1987
D-R-A Ideal Precious Leader EX-90 2E
 7-06 2x 358d 20090 3.9 787 3.4 675
D-R-A Princess Lad Leader EX-90 3E

“Take a bite out of Apple”

**Pennsylvania Holstein Convention Sale
THE PLACE TO BE IN 2023!**



**KHW REGIMENT APPLE-RED-ET EX-96 EEEEE 4E DOM
2ND DAM OF LOTS 15 & 16**



**MISS APPLE SNAPPLE-RED-ET EX-96 EEEEE 2E
MATERNAL SISTER TO DAM OF LOT 16**

16

**GILBERT & BUCKLEY
MORRISTOWN, TN 37813
TYLER-502-680-1763
BRADLEY-423-231-1301**

Mr Affection Analyst-Red-ET

840003136496608 99%RHA-I *TP *TC *TY *TV *TL
PTA -53M -28F -23P 83R 12/22
PTA -0.5PL 2.87SCS -1.5DPR 2.7%DCE
PTA +2.71T +2.38UDC +1.66FLC 81R 12/22
GTPI +1881G

Apple-Pts Solomon Abbie-ET

840003144909608 99%RHA-I EX-90 *RC
3-07 2x 222d 19930 4.2 837 3.3 652
2-06 2x 312d 19640 4.7 930 3.5 684

Maternal sister to Abbie

Miss Apple Snapple-Red-ET EX-96 EEEEE 2E

- *Unan. All-American R&W 125,000lb Cow 2020*
- *Res. All-American R&W 125,000lb Cow 2019*
- *Grand Champ North American R&W Show 2020*
- *All-American R&W 4-Yr-Old 2017*
- *Res. All-American R&W Jr 3-Yr-Old 2016*
- *Unan. All-American R&W Jr 2-Yr-Old 2015*

FIVE-#1 IVF EMBRYOS

- At MultiGen-Stanford, KY • Domestic Only

Walnutlawn Solomon-ET

11775998 99%RHA-I *TR *TP *TY *TV *TL
PTA -584M -15F -12P 99R 12/22
PTA +2.63T +1.63UDC +.24FLC GTPI +1912G

KHW Regiment Apple-Red-ET

135511521 Excellent-96 EEEEE 4E DOM *CV
9-01 2x 365d 36750 4.3 1582 3.3 1211
4-01 2x 365d 35754 4.1 1682 3.5 1247
7-00 2x 365d 33280 5.0 1653 3.4 1128
5-03 2x 365d 30810 5.0 1527 3.7 1154
2-02 2x 365d 28930 4.5 1297 3.4 979
10-11 2x 305d 27390 4.4 1210 3.3 900
Life: 2898d 240640 4.7 11394 3.6 8559

APPLE-RED!

- *2013 HI Red Impact Cow of the Year*
- *Res Grand Champion, Grand Int'l R&W Show 2013*
- *Grand Champion, Grand Int'l R&W Show 2011*
- *All-American R&W Aged Cow 2011*
- *HI World Champion R&W Cow 2010*
- *Unanimous All-American Jr 2-Yr-Old 2006*
- *All-American R&W Jr 2-Yr-Old 2006*
- *HHM All-American Jr 3-Yr-Old 2007*
- *Nom All-American R&W 5-Yr-Old 2009*
- *Res Grand Champ, Royal Winter R&W 2009*
- *\$1,000,000 Sale Topper Global Glamour 2008*

3rd-8th Dams

Kamps-Hollow Altitude-ET EX-95 2E DOM *RC

7-00 2x 365d 39690 4.7 1849 3.5 1385
Life: 1844d 144460 4.4 6295 3.7 5288

Clover-Mist Alisha-ET EX-93 3E GMD DOM *RC

8-07 2x 365d 36920 4.2 1553 3.4 1258
Life: 2999d 226470 4.7 10659 3.6 8149

Clover-Mist Augy Star-ET EX-94 4E DOM *RC

7-10 3x 365d 43140 5.0 2136 3.3 1421
Life: 2486d 206250 4.7 9793 3.5 7187

D-R-A August EX-96 4E DOM

8-05 2x 365d 27460 4.3 1187 3.2 871
Life: 3443d 190200 4.4 8281 3.3 4457

- *Nominated All-American Aged Cow 1986*
- *All-Wisconsin Aged Cow 1987*

D-R-A Ideal Precious Leader EX-90 2E

7-06 2x 358d 20090 3.9 787 3.4 675

D-R-A Princess Lad Leader EX-90 3E



HEATHERSTONE REDHOT-RED EX-92 EX-MS
DAM OF LOT 17

17

DANIEL OLSON
LENA, WI 54139
920-676-2516

Farnear Altitude-Red-ET

840003128013348 99%RHA-I *TC *TY *TV *TL
 PTA +150M +10F +15P 98R 12/22
 PTA -.8PL 2.97SCS -2.6DPR 3.0%DCE
 PTA +3.16T +2.73UDC +1.50FLC 98R 12/22
 GTPI +2207G

Heatherstone Redhot-Red

840003014096953 Excellent-92 EEVVEE @ 3-06
 3-02 2x 348d 27982 4.3 1203 3.4 948
 4-05 2x 281d 28640 4.2 1192 3.1 899

FIVE-#1 IVF EMBRYOS

- Exportable to Canada
- Made by Boviteq

Rainyridge Bernie-ET

10935962C Excellent-91 *RC *TP UTC *TV *TL *TY
 PTA -470M -38F -14P 98R 12/22
 PTA +1.82T +.21UDC +.05FLC GTPI +1577G

Heatherstone Razyzy-Red-ET

139524028 Excellent-91 EEVVEE 2E GMD
 5-05 2x 365d 45500 3.8 1710 3.0 1364
 3-06 2x 365d 34630 4.1 1409 3.1 1080
 2-06 2x 338d 31680 4.2 1316 3.3 1033
 7-08 2x 365d 29990 3.7 1123 3.3 983
 Life: 1901d 171220 4.0 6928 3.2 5480

REDHOT

- Unan. All-American R&W Jr 3-Yr-Old 2017
- Res. All-Canadian R&W Junior Cow 2017
- 1st Jr 3-Yr-Old/ Res Int Champ Royal R&W Show 2017
- 1st Jr 3-Yr-Old Grand Int'l R&W Show 2017
- Int & Res Grand Grand Int'l R&W Show 2017
- Unan. All-American R&W Jr 2-Yr-Old 2016
- All-Canadian R&W Jr 2-Yr-Old 2016
- 1st Jr 2-Yr-Old Grand Int'l R&W Show 2016
- Int & Res Grand Grand Int'l R&W 2016
- 1st Jr 2-Yr-Old Grand Int'l R&W 2016
- 1st Spring Calf Grand Int'l R&W 2014

3rd Dam

Heatherstone Rose-Red-ET VG-87 GMD

4-09 2x 365d 46590 4.9 2276 3.1 1430
 Life: 1429d 126500 4.9 6188 3.4 4255

4th Dam

Early-Autumn Heroline-Red VG-85 GMD

4-05 2x 365d 36060 4.3 1546 3.5 1250
 Life: 1330d 105030 4.5 4703 3.5 3714

5th Dam

Roulette Damsel-ET EX-90 EX-MS GMD *RC

7-02 2x 365d 43880 3.3 1467 2.9 1293
 Life: 2078d 177860 3.7 6565 3.2 5676

6th Dam

Roulette Dewdrop-Red EX-91 3E GMD DOM

5-02 2x 365d 32110 4.3 1394 2.9 942
 Life: 2650d 178050 4.4 7921 3.0 5376

7th Dam

Roulette Jetstar Dot VG-88 EX-MS *RC

7-09 2x 365d 31290 4.0 1244 3.0 954
 Life: 2758d 164100 4.2 6918 3.0 4911

*“Roll the Dice...Take a Chance Red Chassity
Summer Jr 2!”*

**Pennsylvania Holstein Convention Sale
THE PLACE TO BE IN 2023!**



**WELK-CREST DBACK CHANCE-RED
SELLS AS LOT 18**

18

**KYLE WELK
PEACH BOTTOM, PA 17563
717-669-4723**

Mr D Apple Diamondback

3013721049 99%RHA-I EX-93 *RC *TP *TC *TV *TL
PTA -425M -24F -1P 99R 12/22
PTA -0.3PL 3.14SCS -3.0DPR 2.8%DCE
PTA +2.50T +1.96UDC +1.38FLC 99R 8/22
GTPI +1866G

Welk-Crest Defiant Crystal

144520619 Excellent-91 EX-MS
3-04 2x 299d 22410 4.6 1042 3.3 742
2-04 2x 316d 20560 4.4 906 3.4 700

WELK-CREST DBACK CHANCE-RED

840003238965781 99%RHA-I
Born: June 17, 2021 • Herd No. 11

Due: June 21, 2023 to Mr Blondin Warrior-Red-ET
(Ultrasounded Female) 50H014477

- *HM Jr Champ PA Spring Jr Show 2022*
- *4th Summer Yrlg PNJS R&W 2022*

Scientific B Defiant-ET

141123484 Very Good-87 *RC *TP *TC *TY *TV *TL
PTA +60M -50F -13P 99R 12/22
PTA +2.62T +1.74UDC +.89FLC GTPI +1664G

Marfady Brazzle Christa-ET

73108690
Full sister to Christa

Marfady Brazzle Cherish-ET VG-88
Marfady Brazzle Channel-ET VG-85

3rd-11th Dams

MS Chassity OBS Christy-ET VG-87 VG-MS *TY
4-09 2x 309d 31510 4.2 1318 3.1 970

Regancrest S Chassity-ET EX-92 EX-MS 2E GMD DOM
3-10 2x 365d 42280 4.3 1798 2.5 1070
Life: 1071d 105520 4.2 4383 2.8 2959

Regancrest Cinderella-ET EX-92 GMD DOM
5-00 2x 365d 34220 4.1 1418 3.1 1074
• *1st Sr 3-Yr-Old Cow Midwest Sprg/Nat 2007*
• *1st Sr 2-Yr-Old Cow Mideast Fall/Nat 2006*

Regancrest-PR Barbie-ET EX-92 GMD DOM
2-06 2x 365d 31690 3.9 1237 3.3 1050
• *HM All-American Jr 3-Yr-Old Cow 2004*

Regancrest Juror Brina-ET EX-92 EEEVE GMD
4-04 2x 365d 40640 3.6 1478 3.0 1217
• *Res Grand Champion, IA State Fair 2000*
• *Res Grand Champion, IA State Show 2002*

Regancrest Aerostar Bert-ET EX-90 GMD DOM
5-05 2x 365d 37790 3.6 1357 3.2 1215
Life: 4 Lat 109350 3.7 4030 3.3 3556

Regancrest Mark Chairman Bea EX-91 2E GMD DOM
7-09 2x 365d 33630 3.8 1278 3.1 1052
Life: 2036d 140130 4.1 5711 3.3 4616

Regancrest Board Chairman Bea EX-90 EX-MS
5-09 2x 365d 26010 4.1 1059 3.4 884

Regancrest Apache Standout Bea VG-86 EX-MS
4-10 2x 320d 19070 4.0 766
Life: 2432d 131940 3.6 4744



WOODEDGE JORDY TASTYKAKE EX-92 EX-MS
DAM OF LOT 19



MS AWESOME JEALOUSY-RED EX-94
MATERNAL SISTER TO 2ND DAM OF LOT 19

Full sister to Jen

Lin-Ro Redburst Hally-ET EX-94 2E

Maternal sisters to Jen

Lin-Ro Goldsun Coara-ET 2E-92

Lin-Ro Solomon Nava-ET EX-91

Lin-Ro Goldwyn Lillie-ET EX-91

Lin-Ro Goldwyn Lola-ET EX-90

Lin-Ro Defiant Dena-ET EX-90

Lin-Ro Goldwyn Lola-ET EX-90

Lin-Ro Golddust Lolly-ET EX-90

Lin-Ro Goldsun Cindy-ET EX-90

3rd-11th Dams

Lin-Ro Redburst Jen-Red-ET EX-94 3E

5-05 2x 350d 33330 3.7 1249 3.0 1044

Life: 1660d 138486 4.2 5775 3.2 4514

MS Donwaland Talnt Tilly-ET EX-95 4E GMD

6-04 2x 353d 42404 3.6 1523 2.9 1237

Life: 2072d 172480 3.9 6685 3.1 5421

• *6th Generation of EX-94 or greater Dams*

Wilson-Dale Champion Tia-ET EX-94 2E

5-02 2x 365d 31570 4.1 1304 3.1 989

Life: 1550d 113100 4.1 4663 3.2 3622

Wilsondale Emory Tenille-ET EX-94 EEEEE 3E

5-00 2x 365d 26710 3.5 948 3.1 838

Life: 2194d 132220 3.6 4826 3.2 4248

Wilsondale Valiant Tory-ET EX-94 EEEEE 3E DOM

7-00 2x 365d 26030 4.3 1123 3.4 891

Wilsondale Ivan Tara EX-94 EEEE 4E DOM

8-00 2x 365d 26360 3.6 947 3.4 895

Life: 3244d 192570 3.4 6616 3.5 5940

Wilsondale TT Triuna EX-94 EEEEE 5E GMD DOM

11-8 2x 365d 25000 3.8 951 3.1 783

Life: 4029d 241810 3.8 9084 3.1 5376

Wilsondale Triuna VG-87

7-00 2x 365d 20550 3.2 664

Life: 2124d 105600 3.4 3626

Trina Redstone Marvel EX-91 EVEE 3E

Life: 3189d 116569 3.9 4528

WOODEDGE ANALYST TAMALE-RED

840003224012375 99%RHA-I

Born: June 6, 2021 • Herd No. 1378

Due: July 31, 2023 to Avant-Garde-I Latenite-Red-ET
 (Sexed Semen) 554HO00001

Maternal sister to Trinity

Ms Awesome Jealousy-Red EX-94

“1st Holstein to be 8th Gen EX-94 or more!”

19

WOODEDGE FARM LLC
 C/O DUSTIN KAUFFMAN
 REEDSVILLE, PA 17084
 717-250-6077

Mr Affection Analyst-Red-ET

840003136496608 99%RHA-I *TP *TC *TY *TV *TL

PTA -53M -28F -23P 83R 12/22

PTA -0.5PL 2.87SCS -1.5DPR 2.7%DCE

PTA +2.71T +2.38UDC +1.66FLC 81R 12/22

GTPI +1881G

Woodedge Jordy Tastykake

840003138207016 99%RHA-I EX-92 EX-MS *RC

2-11 2x 330d 29770 3.5 1032 3.0 890

4-00 2x 204d 23049 3.2 732 2.9 663 RIP

1-11 2x 304d 19670 3.6 714 3.2 625

Milking: 113# 3.6F 3.1P

• *3rd 4-Yr-Old Central PA Champ Show 2022*

• *3rd Jr 3-Yr-Old Central PA Champ Show 2021*

Cycle MCGUCCI Jordy-Red

840003131666411 99%RHA-I VG-87 *CV *TC *TY *TL

PTA -1029M -23F -40P 99R 12/22

PTA +2.97T +2.22UDC +3.21FLC GTPI +1687G

Ms Woodedge Drmn Trinity-ET

840003138206846 99%RHA-I VG-85

2-09 2x 365d 22200 4.1 917 3.5 771

1-09 2x 295d 16380 4.4 717 3.2 527

"Alluring Black Beauty"

Pennsylvania Holstein Convention Sale
THE PLACE TO BE IN 2023!



LUCK-E DIAMOND ALLURE-ET EX-94 EEVEE 2E
DAM OF LOT 20

20

DUNNS-PRIDE HOLSTEINS INC
C/O JAMES DUNN
NEW RINGGOLD, PA 17960
570-386-3724

Croteau Lesperron Unix-ET

107567492C Excellent-96-CAN *TR *TP *TY *TV *TL
PTA +605M +21F +11P 99R 12/22
PTA +.8PL 2.95SCS -.2%DCE
PTA +2.37T +2.21UDC +.21FLC 99R 12/22
GTPI +2322G

Luck-E Diamond Allure-ET

840003135199811 99%RHA-I EX-94 EEVEE 2E *RC
4-00 2x 365d 35250 4.0 1394 3.1 1076
3-00 2x 278d 23980 4.0 954 3.0 717
1-11 2x 313d 21110 4.8 1012 3.3 693

- All-PA Aged Cow 2022
- 5th Aged Cow Eastern Fall Nat'l 2022
- Res. Grand Champ SE PA Champ Show 2022
- Grand Champ SE PA Champ Show 2020
- 3rd Jr 3-Yr-Old Eastern Fall Nat'l 2019
- Grand Champ SE PA Champ Show 2019

DUNNS-PRIDE UNIX AVALEIGH-ET

840003251629049
Born: December 3, 2022

Maternal sister to Allure
Luck-E Mcgucci Afro-Red-ET EX-94 EEEEE

Mr D Apple Diamondback

3013721049 99%RHA-I EX-93 *RC *TP *TC *TV *TL
PTA -425M -24F -1P 99R 12/22
PTA +2.50T +1.96UDC +1.38FLC GTPI +1866G

Luck-E Advent Asia-ET

63437444 Excellent-94 EEEEE 3E *RC
6-02 2x 365d 40150 4.9 1984 3.1 1261
4-10 2x 365d 32680 5.7 1863 3.2 1045
2-04 2x 365d 30050 4.8 1436 3.1 937
Life: 1282d 113730 5.1 5814 3.2 3645

3rd Dam

Luck-E Blitz Australia-ET VG-87 GMD DOM
2-02 2x 365d 37990 4.0 1528 2.8 1060

4th Dam

Luck-E Skychief Arizona-ET EX-90
5-01 2x 365d 56280 5.1 2872 3.3 1855
Life: 1301d 125490 5.2 6512 3.6 4465

5th Dam

Hart-Lyn Starbuck Ashley EX-94 EX-MS 2E GMD DOM
6-06 2x 365d 35720 4.2 1504 3.4 1200
Life: 1753d 124040 4.0 4994 3.4 4239

6th Dam

Kachina Valiant Act-ET VG-86 VG-MS
7-05 2x 365d 23450 4.4 1041 3.3 764
Life: 2103d 110050 4.6 5037 3.4 3742

7th Dam

Dodeb Matt Actress EX-93 EEEE 3E
3-00 3x 305d 27110 4.2 1131
Life: 2348d 141870 4.3 6058

8th Dam

Lamkinland B Matt Actress VG-85 VG-MS
5-04 3x 305d 20780 3.9 820



LOYALYN GOLDWYN JUNE EX-97-CAN 6E
2ND DAM OF LOT 21

21

COLTON THOMAS UBER
 ADAMSVILLE, PA 16110
 814-932-5554

BULLDOG GOLDCHIP JESSICA-ET

840003205609915 99%RHA-I
 Born: September 1, 2020 • Herd No. 899

Due: March 1, 2023 to Mr Affection Analyst-Red-ET
 (Sexed Semen) 7HO15023

June!

- Canadian Cow of the Year 2019
- * Grand Quebec Nat'l @ 13yrs old 2019
- * Res. All-American 150,000 lb Cow 2018
- HM All-Canadian Mature Cow 2015
- HM Grand Champion Royal 2015
- Res. All-American Aged Cow 2014
- Res. All-Canadian Mature Cow 2014

Mr Chassity Gold Chip-ET

140145553 Excellent-95 *TR *TP *TY *TV *TL
 PTA -580M -22F -38P 99R 12/22
 PTA +.0PL 2.78SCS -1.6DPR 1.5%DCE
 PTA +1.51T +1.10UDC +1.04FLC 99R 12/22
 GTPI +1751G

Pierstein Solomon Junisse-ET

110153989 99%RHA-I VG-88 VG-MS
 2-03 2x 263d 13930 3.7 522 3.1 429

Walnutlawn Solomon-ET

11775998 99%RHA-I *TR *TP *TY *TV *TL
 PTA -584M -15F -12P 99R 12/22
 PTA +2.63T +1.63UDC +.24FLC GTPI +1912G

Loyalyn Goldwyn June

7789060C Excellent-97-CAN 6E
 8-00 2x 360d 35849 4.4 1578 3.2 1151
 6-01 2x 365d 34687 4.8 1680 3.3 1153
 9-03 2x 365d 33748 4.2 1431 3.1 1036
 4-11 2x 343d 27919 4.2 1160 3.1 853
 3-07 2x 365d 22280 4.0 897 3.2 719
 2-05 2x 361d 15093 3.7 562 3.3 496
 Life: 2159d 169576 4.3 7308 3.2 5408

3rd-5th Dams

Loyalyn Allen April EX-92 3E-CAN 92-MS

2-01 2x 365d 20818 3.8 794 3.8 626

Loyalyn Rudolph Julianna VG-87-CAN 86-MS

6-07 2x 365d 27979 3.0 838 2.8 789

Life: 150473 3.2 4835 2.9 4345

Loyalyn Lindy Wilhemina VG-86-CAN 86-MS

5-06 2x 365d 21724 3.3 723 3.0 663

"Lets be Kandid"

**Pennsylvania Holstein Convention Sale
THE PLACE TO BE IN 2023!**



MS CAMPBELL-RUN HEZ KORA EX-92
MATERNAL SISTER TO LOT 22



TC SANCHEZ KRISTINA EX-96 EEEEE 2E
2ND DAM OF LOT 22

22

CAMPBELL & CREEK
FORD CITY, PA 16226
301-514-4213

Brenland Denver

12074893C 99%RHA-I *TR *TC *TY *TV *TL
PTA +466M +26F +7P 99R 12/22
PTA -.9PL 2.80SCS -.31DPR 3.2%DCE
PTA +2.84T +1.66UDC +.73FLC 98R 12/22
GTPI +2140G

Phoenix Shottbolt Kandid-TW

143696937 Very Good-88 VVVVV *TR *TC *TL
3-02 2x 305d 18910 3.3 625 3.0 574
2-00 2x 305d 18430 3.8 697 3.1 576
4-03 2x 269d 17980 3.2 583 3.2 574

FIVE-#1 IVF EMBRYOS

- Pick up at TransOva-MD • Domestic Only

Maternal sister to Lot 22

Ms Campbell-Run Hez Kora EX-92

- 2nd Sr 3-Yr-Old & Pulled for Int Champ NY Spring Show 2022
- Res. All-PA Sr 2-Yr-Old
- 2nd Sr 2-Yr-Old/HM Int Champ PA Spring Show 2021
- Res Grand/Res Int. & 1st Sr 2-Yr-Old Western PA Champ Show 2021

Kristina's Show Wins!

- Nom All-American 150,000lb Cow 2018
- 1st 150,000lb Cow Eastern Fall Nat'l 2018
- HM Grand Champ NYSS 2018
- Res All-Canadian Mature Cow 2016
- Res All-American Aged Cow 2016
- 2nd Aged Cow Int'l Holstein Show 2016
- HM Sr Champ Northeastern Fall Nat'l 2016
- Nom All-American 5-Yr-Old 2015
- Jr All-American 5-Yr-Old 2015
- 1st 5-Yr-Old/HM Sr & Grand Champ In'l Jr Show 2015
- 3rd & BU 5-Yr-Old International Show 2015
- 1st 5-Yr-Old/Sr & Grand Champ NY State Fair 2015
- 5th 5-Yr-Old Royal 2015

3rd-7th Dams

TC Terrason Krista EX-92-CAN 4E

2-05 2x 321d 20796 3.7 776 3.1 641
Life: 2326d 194234 3.7 7251 3.0 5816

TC Rudolph Kristy VG-85-CAN 2*

3-03 2x 305d 24832 3.5 873 2.9 713
2-03 2x 303d 22204 3.7 826 3.0 659

TC Astre Dawn GP-84-CAN

3-03 2x 324d 28003 3.3 913 2.9 818
Life: 4 Lact 96489 3.4 3290 3.0 2931

TC Counselor Dena VG-85-CAN

3-04 2x 305d 21687 3.9 838 3.5 767
2-03 2x 330d 18402 3.6 670 3.4 628

Trent Canal Warden Melanie VG-85-CAN

6-11 2x 365d 33340 4.0 1340 3.3 1113
Life: 6 Lact 159436 4.0 6406 3.4 5405
• Nom All-Canadian Fall Yearling 1988
• Nom All-American Fall Yearling 1988

Gepaquette DG Shottbolt-ET

105900415C *TY *TV *TL
PTA +553M +25F +9P 99R 12/21
PTA +.91T -.32UDC +.72FLC GTPI +2015G

TC Sanchez Kristina

9972095C Excellent-96 EEEEE 2E
8-03 2x 307d 39860 3.4 1367 3.0 1177
3-06 2x 357d 26871 3.2 866 2.9 784
2-06 2x 313d 24173 3.2 780 3.1 758



M-RIVERVIEW AUDRA-RED-ET EX-93 EX-MS
MATERNAL SISTER TO 3RD DAM OF LOT 23



M-RIVERVIEW GOLD CHIP ANDIE EX-91 EX-MS
DAM OF LOT 23

23

MCWILLIAMS FARM
 SOMERSET, PA 15501
 814-279-0484

Md-Luckylady Eye Candy-ET

840003234629820 99%RHA-I
 PTA +295M +41F +23P 81R 12/22
 PTA +1.4PL 2.86SCS -1.1DPR 2.8%DCE
 PTA +3.20T +2.77UDC +1.19FLC 80R 12/22
 GTPI +2526G

M-Riverview Gold Chip Andie

840003145457406 Excellent-91 EX-MS @ 3-08
 3-06 2x 189d 18720 3.6 680 2.9 549 RIP
 2-06 2x 265d 16980 4.4 746 3.2 536
 • HM Grand/Res Int Champ PA Fall Champ 2022
 • 2nd Sr 3-Yr-Old Eastern Fall Nat'l 2022
 • 3rd Sr 3-Yr-Old Mid-East Fall Nat'l 2022

FIVE-#1 IVF EMBRYOS

- Pick up at McWilliams Farm • Domestic Only

Maternal sister to Alora (3rd Dam)

M-Riverview Audra-Red-ET EX-93 EX-MS

- Nom Jr All-American R&W 2-Yr-Old 2015
- 1st Sr 3-Yr-Old Mid East Fall Nat'l R&W Show 2013
- 1st Sr 3/Int Champ Central PA Champ Show (B&W) 2013
- 2nd Sr 3-Yr-Old All-American R&W Show 2013
- 4th Sr 3-Yr-Old (2nd Jr) World Dairy Expo 2013

Mr Chassity Gold Chip-ET

140145553 Excellent-95 *TR *TP *TY *TV *TL
 PTA -580M -22F -38P 99R 12/22
 PTA +1.51T +1.10UDC +1.04FLC GTPI +1751G

M-Riverview Shottle Autumn

73079110 Excellent-90 EEVE 2E
 4-04 2x 365d 28840 4.3 1249 3.0 877
 4-04 2x 305d 26080 4.3 1126 3.0 782
 3-03 2x 305d 24150 4.2 1012 3.2 763
 5-07 2x 305d 22020 4.2 927 2.9 649
 2-02 2x 305d 21180 4.1 865 3.1 652
 Life: 1381d 102610 4.2 4326 3.1 3147

3rd-9th Dams

M-Riverview Fever Alora VG-85

3-00 2x 305d 26010 3.7 969 3.0 772
 Life: 1402d 101810 4.0 4033 3.0 3103

Greenlea Adv Anna-ET EX-94 EX-MS 3E *RC

3-06 2x 365d 35700 4.0 1380 3.0 1091
 Life: 2302d 196330 4.0 7844 3.0 5924

La-Foster Astrmcal Anna-ET EX-90 VEEEE

4-11 2x 365d 30490 3.8 1159 3.4 1024
 2-04 2x 365d 27320 4.3 1176 3.3 911

MD-Delight Durham Atlee-ET EX-92 EX-MS DOM

3-11 2x 365d 38250 5.5 2091 3.1 1177
 2-08 2x 365d 32520 4.3 1400 3.1 1013

- Unanimous All-American Sr 3-Yr-Old Cow 2005
- Res Int Champion International Show 2005
- 1st Sr 3-Yr-Old Cow International Show 2005

MD-Delight Strm Amberlee-ET VG-88 DOM

4-07 3x 350d 33320 3.4 1139 3.1 1021

Ms Kingstead Chief Adeen-ET EX-94 2E DOM

3-05 2x 310d 30180 4.0 1209 3.6 1077
 Life: 1382d 100760 4.0 4010 3.6 3649

- Nom All-American Jr 3-Yr-Old Cow 2000
- Nom All-American 4-Yr-Old Cow 2001
- Member All-American Produce 2000

C Aitkenbrae Starbuck Ada EX-94 2E DOM

13-8 2x 365d 25150 3.0 764 3.4 843
 Life: 6 Lact 137732 3.4 4749 3.4 4647

- Res All-Time All-American Sr 3-Yr-Old Cow
- All-American 3 Yr Old Cow 1990
- Grand Champion Eastern National 1990
- All-American Produce of Dam 2000-2001

“Only Angel”

**Pennsylvania Holstein Convention Sale
THE PLACE TO BE IN 2023!**



**VT-POND-VIEW GOLD APRIL-ET EX-93 EX-MS 2E
4TH DAM OF LOT 24**



**MD-DELIGHT DURHAM ATLEE-ET EX-92 GMD DOM
6TH DAM OF LOT 24**

24

MAPLE-DOWNS FARMS II & PETER VAIL
MIDDLEBURGH, NY 12122
518-827-4552

Walnutlawn Solomon-ET

11775998 99%RHA-I *TR *TP *TY *TV *TL
PTA -584M -15F -12P 99R 12/22
PTA -1.9PL 2.91SCS -.3DPR 2.8%DCE
PTA +2.63T +1.63UDC +.24FLC 99R 12/22
GTPI +1912G

Rainyday Moovin Angel-ET

840003212907416 99%RHA-I *TR *TC *TL
1-10 2x 172d 13416 3.6 483 3.3 443 INC
“Guaranteed VG”

• Sold for \$5800 NLFC 2022

“Scoring February 16, 2023 and Due Back July 9th”

FIVE-#1 SEXED EMBRYOS

Embryos @ Boviteq Center Syracuse, NY

- Domestic Only

Full sisters to April (4th Dam)

VT-Pond-View Gold Autumn-ET EX-93 EEEEE 3E
VT-Pond-View Gold Ashlyn-ET EX-93 EX-MS
VT-Pond-View Gold Alice-ET EX-90
VT-Pond-View Gold Apple-ET EX-90
VT-Pond-View Gold Asia-ET EX-90 EX-MS
VT-Pond-View Gold Amber-ET EX-90

Lindenright Moovin-ET

12873743C 99%RHA-I *RC *TC *TY *TV *TL
PTA -596M -24F -11P 95R 12/22
PTA +3.39T +2.96UDC +1.71FLC GTPI +1903G

Rainyday Doc Ada

840003202133775 99%RHA-I EX-90 *TR *TC *TL
3-03 2x 305d 27310 3.8 1034 2.8 760
1-11 2x 305d 18580 4.2 781 3.2 595

3rd-9th Dams

Fairmont Doorman Apricot-ET EX-90

2-01 2x 352d 19880 4.1 810 3.2 627
4-02 2x 267d 19720 4.6 903 3.1 604

VT-Pond-View Gold April-ET EX-93 EX-MS 2E

3-04 2x 305d 27000 3.4 911 3.0 817
2-03 2x 353d 22290 3.5 783 3.1 690

La-Foster Gibson Allure EX-92 EEEEE

4-09 2x 365d 31260 4.2 1328 3.4 1062
2-05 2x 365d 25500 4.2 1071 3.1 792

MD-Delight Durham Atlee-ET EX-92 GMD DOM

3-11 2x 365d 38290 5.5 2091 3.3 1249
2-08 2x 365d 32520 4.3 1400 3.1 1013

- All-American Sr 3-Yr-Old Cow 2005

Dam of Aftershock, Atwood, Attic

MD-Delight Strm Amberlee-ET VG-88 DOM

2-02 2x 365d 26170 3.7 969 3.2 836

Ms Kingstead Chief Adeen-ET EX-94 2E DOM

3-05 2x 310d 30180 4.0 1209 3.6 1077
Life: 1382d 100760 4.0 4010 3.6 3649

- Nom All-American Jr 3-Yr-Old 2000
- Nom All-American 4-Yr-Old 2001

• Member All-American Produce 2000 & 2001

C Aitkenbrae Starbuck Ada EX-94 2E DOM 4*

5-06 2x 356d 30055 3.5 1043 3.5 1049
Life: 6 Lact 137732 3.4 4749 3.4 4647

- All-American Produce of Dam 2000, 2001
- All-American 3-Yr-Old 1990



OAKFILED MOMENT MEDLEY-ET VG-86 VG-MS @ 2-01
DAM OF LOT 25



OCD DELTA MISSY 4212-ET EX-94 EX-MS 2E
2ND DAM OF LOT 25

25

D-N-R HOLSTEINS
MYERSTOWN, PA 17067
717-454-8856

Kings-Ransom Dynasty-ET

840003224437469 99%RHA-I
 PTA +1020M +107F +54P 78R 12/22
 PTA +2.92T +2.48UDC +1.00FLC GTPI +2968G

AOT Honour-ET

840003210341507 99%RHA-I *CV *TC
 PTA +259M +43F +8P 83R 12/22
 PTA +4.11T +3.27UDC +1.83FLC GTPI +2533G

Vogue Max-PP

40001224C 99%RHA-I *RC *PP *TC
 PTA +1002M +51F +24P 82R 12/22
 PTA +3.17T +2.65UDC +1.25FLC GTPI +2499G

Oakfield Moment Medley-ET

840003221358840 99%RHA-I VG-86 VG-MS @ 2-01
 1-11 2x 199d 16898 3.6 608 3.1 524 RIP
 36K GTPI +2237G

FIRST CHOICE FEMALE

Two-Dynasty Due Late June 2023
 Two-Aot Honour Due Late July 2023
 Four-Max PP Due Early September 2023

Maternal brothers to Medley

OCD Thunder Struck-ET 250HO15329

OCD Mystic Crush-ET 250HO15236

Full sister to Medley

Oakfield Moment Marisa-ET VG-88 @ 2 Yrs

• *Nom. All-American Milking Yrlg 2022*

Maternal sister to Medley

OCD Doc Mischievous-ET VG-88-2Y-CAN

• *2nd Jr. 2 Yr Old W. Ontario Fall Showcase 2021*

Tappenvale Moment-ET

13087364C 99%RHA-I
 PTA -580M -4F +2P 82R 12/22
 PTA +3.52T +2.27UDC +.79FLC GTPI +2045G

OCD Delta Missy 4212-ET

840003127421836 99%RHA-I EX-94 EX-MS 2E
 4-04 3x 365d 36340 3.8 1378 3.3 1213
 5-10 2x 302d 34370 3.9 1353 3.1 1065
 3-01 3x 365d 34300 3.8 1313 3.1 1080
 2-01 3x 294d 26040 3.7 971 3.1 796
 Life: 1449d 139920 3.9 5400 3.2 4497

3rd Dam

Butz-Hill Magical Missy-ET EX-94 EEEEE

4-09 3x 365d 31940 3.7 1182 3.3 1048
 Life: 1959d 117390 3.9 4572 3.3 3851

Morsan Man D Missy-ET VG-85

2-06 2x 305d 20450 5.5 1124 3.5 722

Valleyville Dolman Missy VG-89 EX-MS-CAN

2-03 2x 322d 30899 4.0 1245 3.5 1073

Eastside Lewisdale Gold Missy EX-95-CAN

5-00 2x 365d 40483 4.2 1711 3.2 1314

• *All-American 5-Yr-Old Cow 2011*

• *Supreme Champion WDE 2011*

• *1st 5-Yr-Old Cow Intn'l Show 2011*

• *All-Canadian 5-Yr-Old Cow 2011*

• *Supreme Champion Royal 2011*

• *1st 5-Yr-Old Cow Royal 2011*

• *All-American Jr 3-Yr-Old Cow 2009*

• *Res Int Champion Intn'l Show 2009*

• *1st Jr 3-Yr-Old Cow Intn'l Show 2009*

• *Un All-American Jr 2-Yr-Old Cow 2008*

• *1st Jr 2-Yr-Old Cow Intn'l Show 2008*

• *Un All-Canadian Jr 2-Yr-Old Cow 2008*

• *1st Jr 2-Yr-Old Cow Royal 2008*

• *2012 Canadian Cow of the Year*

• *Sold for \$1.2 Million*

Stadacona Outside Abel VG-88-CAN 27*

3-03 2x 365d 36599 4.6 1695 3.0 1093

Life: 3 Lact 107117 4.2 4447 3.0 3263

Stadacona Progress Anibel VG-85-CAN 2*

4-03 2x 365d 38186 3.4 1312 3.2 1208

Life: 8 Lact 266137 3.4 9034 3.1 8311

"Subliminal Message-Buy Her"

**Pennsylvania Holstein Convention Sale
THE PLACE TO BE IN 2023!**



BLONDIN GOLDWYN SUBLIMINAL-ETS EX-97 EEEEE 4E
2ND DAM OF LOT 26



BUDJON-VAIL AW SARA JEAN-ET EX-92 EX-MS 2E
DAM OF LOT 26

SUBLIMINAL

- *Star of the Breed 2022*
- *1st Aged Cow/Grand Champ Midwest Spring Nat'l 2021*
- *2nd 150,000 Cow North American Open 2020*
- *1st 150,000lb Cow WI Champ Show 2019*
- *3rd 150,000lb Cow Int'l Holstein Show 2019*
- *1st 150,000lb Cow Int'l Holstein Show 2017*
- *All-Canadian Aged Cow 2016*
- *Nom All-American & Jr All-Am Aged Cow 2015 & 2016*
- *Supreme Champ WDE Jr Show 2015*
- *HM All-American Jr 3-Yr-Old 2012*
- *Res. All Canadian Jr. 3-Yr-Old 2012*

PICK OF TWO CALVES

26

LANDIS-MRK LMDA SUMMER-ET LANDIS-MRK L SIENNA-ET

84000325037332

Born: June 4, 2022 • Herd No. 267

840003267552597 Pending

Born: December 10, 2022 * Herd No. 304

NATHANIEL BEILER
GAP, PA 17527
717-598-0563

Farnear Delta-Lambda-ET

840003125993715 *TR *TP *TC *TY *TV *TL

PTA +1259M +45F +44P 99R 12/22

PTA +4.6PL 2.76SCS -.3DPR 2.3%DCE

PTA +2.71T +2.99UDC +.80FLC 99R 12/22

GTPI +2782G

Budjon-Vail Aw Sara Jean-ET

840003130641928 Excellent-92 EX-MS 2E

3-00 2x 305d 32152 3.7 1192 3.0 968

2-01 2x 301d 21520 4.0 860 2.8 612

Maternal sister to Sara Jean

Budjon-Vail Awe Shannon-ET EX-91

Maple-Downs-I G W Atwood-ET

8956379 Excellent-90 *TR *TP *TY *TV *TL

PTA -337M +11F -9P 99R 12/22

PTA +2.92T +1.90UDC +2.07FLC GTPI +1907G

Blondin Goldwyn Subliminal-ETS

105900692 Excellent-97 EEEEE 4E *TL *TD

11-1 2x 365d 44740 4.3 1921 3.1 1366

8-00 2x 365d 40670 3.7 1488 3.3 1356

10-0 2x 365d 44010 4.2 1841 3.0 1308

5-11 2x 365d 38200 3.8 1447 3.1 1188

7-01 2x 316d 36088 3.7 1342 3.1 1133

4-10 2x 324d 31040 4.3 1340 3.1 967

2-02 2x 339d 23086 4.2 963 3.3 765

3-03 2x 261d 22170 3.3 738 3.1 691

Life: 3067d 310706 4.0 12360 3.2 9869

3rd-10th Dams

Blondin R Marker Sublime EX-93

10-8 2x 365d 35789 4.7 1693 3.1 1111

Life: 1809d 147174 5.0 7313 3.4 4931

Blondin James Supra-ET EX-90 91-MS 9*

4-08 2x 365d 33691 4.8 1631 4.8 1206

Life: 115742 4.7 5368 3.6 4215

• *Res. All-Canadian 4-Year-Old '04*

• *Res. All-Quebec 4-Year-Old '04*

• *Grand Eastern Champion. '04*

• *1st 4-Year-Old QC International '04*

• *HM Grand Quebec Spring & ON Summer Show '05*

Blondin Skychief Supra-ET EX-93 3E 10*

9-04 2x 365d 42758 4.1 1733 3.1 1305

Life: 226498 3.8 8664 3.4 7723

Blondin Starbuck Superlass VG-87 17*

11-9 2x 365d 36180 4.1 1479 3.1 1131

Life: 250196 3.8 9486 3.2 7941

Diamond Hill Warden Lass VG-87

4-00 2x 309d 23834 4.0 952 3.3 787

Life: 108883 3.9 4284 3.2 3514

Diamond Hill Tempo Misty VG-85 2*

Life: 104558 3.9 4114 3.1 1 1422

Diamond Hill Poplar B VG-85

Broughton Lea Poplar EX-CAN 2*

Life: 187431 4.3 8128



KEVETTA RDBURST LUCIOUS-RED EX-94 EEEEE
2ND DAM OF LOT 27



KEVETTA DANIEL LEXI EX-94
DAM OF LOT 27

27

OAKFIELD CORNERS DAIRY SHOW CATTLE
 OAKFIELD, NY 14125
 585-704-2501

Farnear Delta-Lambda-ET

840003125993715 *TR *TP *TC *TY *TV *TL
 PTA +1259M +45F +44P 99R 12/22
 PTA +2.71T +2.99UDC +.80FLC 99R 12/22

Blondin Alpha

120345248C *RC
 PTA +540M +29F +13P 81R 12/22
 PTA +2.75T +2.19UDC +1.42FLC GTPI +2311G

Kevetta Daniel Lexi

840003130648696 Excellent-94 EEVEE *RC *TC *TL
 A1/A2 AE 32K GTPI +2061G
 4-05 2x 365d 42020 4.4 1865 3.3 1394
 3-02 2x 365d 37060 3.7 1368 3.1 1155
 2-00 2x 305d 27340 4.0 1096 3.4 918

SIX-#1 IVF EMBRYOS

- Pick up at TransOva-MD • Domestic Only
- Three-Delta Lambda
- Three-Alpha

She-Ken Uno Daniel

72713018 *RC *TC *TY *TV *TL
 PTA -738M +6F -6P 98R 12/22
 PTA +1.96T +2.58UDC +.30FLC GTPI +2061G

Kevetta Rdburst Lucious-Red

60017665 Excellent-94 EEEEE *TC *TL
 4-02 3x 365d 32580 4.2 1369 3.1 1009
 3-03 3x 270d 21470 3.8 809 3.0 636
 • 2nd 5-Yr-Old NE Spring Nat'l R&W Show 2018
 • 2nd 4-Yr-Old NY Spring R&W Show 2017
 • 1st 4-Yr-Old/Sr/Grand/HM Sup Champ WNY Spring Preview 2017
 • 11th 4-Yr-Old Grand Int'l R&W 2017

Maternal sisters to Lexi

OCD Jordy Lochness-Red-ET

- Unan. All-American R&W Winter Calf 2018

OCD Jordy Lambchop-Red-ET VG-88

- HM All-American R&W Winter Calf 2018

Oakfield Jo Lumineer-Red-ET

- Nom. All-American R&W Spring Yrlg 2021
- 1st Spring Yrlg Jr Grand Int'l R&W Show 2021

2nd-9th Dams

OCD Reality Lulu-Red-ET EX-90 EX-2E

Life: 1342d 126600 4.6 5770 3.3 4139

Liddleholme Lulu-Red-ET EX-90 EX-MS

Life: 1346d 122810 4.1 5090 3.1 3754

Brigeen-HH Sept St Lulu-Red EX-91 2E

Life: 1714d 102140 4.6 4655 3.5 3562

Hanover Hill Mae Lulu EX-90

4-04 2x 365d 33530 4.1 1695 3.5 1188

C Hanoverhill Sheik Lulu-ET EX-94 3E GMD DOM

Life: 2849d 206369 3.9 8136 3.3 6904

Tora Triple Threat Lulu EX-96 GMD DOM *RC

Life: 2395d 133398 3.9 5185

- Res All-Canadian Mature Cow 1981

- HM All-American 3-Yr-Old 1978

Ormsby Lougo Alta EX-90 VEVE 2E GMD

Ormsby Alta Pride VG-85

“Moves like Jagger”

Pennsylvania Holstein Convention Sale
THE PLACE TO BE IN 2023!



PETITCLERC GOLDWYN ANOUK-ET EX-93-CAN
2ND DAM OF LOT 28

28

STYLIN GENETICS
WESTINSTER, MD 21158
443-244-1284

Peak Jagger-ET

840003205436591 99%RHA-I *TR *TP *TC *TY *TV *TL
PTA -17M +52F +24P 81R 12/22
PTA +1.8PL 2.87SCS -.8DPR 1.9%DCE
PTA +3.69T +2.94UDC +2.03FLC 81R 12/22
GTPI +2670G

Petitclerc Denver Amigo-ET

120422704 99%RHA-I Very Good-86 VG-MS
1-08 2x 202d 16058 3.3 531 2.9 461 RIP
Milking: 86#
• 2nd Fall Calf Mid-East Fall Nat'l 2021

Maternal sisters to Amigo

Petitclerc Doorman Anastasia EX-90-CAN 2E

- 7th Jr 2-Yr-Old Royal 2017
- 2nd Jr 2-Yr-Old Trois-Rivieres 2017
- Nom All-Am & HM All-Can Spring Calf 2015
- 1st Spring Calf Suprem Show 2015
- All-Quebec Spring Calf 2015
- 3rd Spring Calf Royal 2015
- HM Jr Chbamp Montmagny 2015

STYLIN J AMIGA

840003207715338 99%RHA-I
Born: June 1, 2022 • Herd No. 1576

Val-Bisson Doorman-ET

107281711 99%RHA-I Excellent-90 *TR *TP *TY *TV *TL
PTA -475M +13F +9P 99R 12/22
PTA +2.47T +1.60UDC +0.68FLC GTPI +2142G

Petitclerc Goldwyn Anouk-ET

07441133 Excellent-93-CAN 2E
5-06 2x 328d 35975 3.9 1387 3.1 1109
3-04 2x 365d 33814 4.8 1614 3.0 1010
6-05 2x 365d 30318 4.3 1292 3.3 1005
2-03 2x 354d 27097 4.4 1195 3.2 855
Life: 1552d 135019 4.4 5880 3.2 4288
• HM All-American Sr 2-Yr-Old 2014
• Reserve All-Canadian Senior 2-Year-Old 2014
• 2nd Senior 2-Year-Old, Royal Winter Fair 2014
• Intermediate Champion, Trois-Rivieres 2014
• HM All-Canadian Fall Yearling 2013

Full sister to Anouk

Petitclerc Goldwyn Alex EX-90-CAN EX-MS

- 2nd 4-Year-Old, QC Spring Show 2014
- Reserve All-American Fall Yearling 2010
- Reserve All-Canadian Senior Calf 2009

Her Daughter

Petitclerc Windbrook Anaconda VG-86-CAN @ 2Yrs

- Res All-Am & All-Can Summer Yrlg 2015
- 2nd Summer Yrlg Royal 2015
- Jr Chbamp Atlantic Spring 2015
- Res Jr Chbamp Portneuf 2015

3rd Dam

Petitclerc Dundee Amistie-ET EX-90-CAN

5-06 2x 365d 33358 4.4 1464 3.1 1042
Life: 1411d 114840 4.2 4848 3.2 3636

4th Dam

Petitclerc Storm Amy EX-92-2E-CAN 16*

7-04 2x 365d 33755 4.3 1457 3.1 1045
Life: 5 Lact 171114 3.7 6336 3.2 5540

- Reserve All-Canadian Milking Yearling 2001
- 2nd Milking Yearling, Royal Winter Fair 2001
- Reserve Grand Champion, Portneuf 2005



DREAM-ON HOTOFFTHEPRESS-RED VG-88 VG-MS @ 2-04
DAM OF LOT 29

29

DANIEL OLSON
LENA, WI 54139
920-676-2516

FIVE-#1 SEXED EMBRYOS

• Embryos at Boviteq-Madison, WI • Domestic Only

Golden-Oaks Tango-Red-ET

840003209185764 99%RHA-I
PTA -470M +27F +0P 82R 8/22
PTA -1.3PL 2.99SCS -2.2DPR 3.6%DCE
PTA +4.25T +3.08UDC +2.10FLC 80R 8/22
GTPI +2253G

Dream-On Hotoffthepress-Red

840003206348895 99%RHA-I VG-88 VG-MS @ 2-04
1-11 2x 228d 14575 3.7 544 3.3 481 RIP
•Res. All-American R&W Summer Yearling 2021
•2nd Summer Yrlg. International R&W Show 2021

Mr Blondin Warrior-Red-ET

840003139655530 99%RHA-I *TP *TC *TY *TV *TL
PTA -802M -19F -16P 98R 12/22
PTA +3.20T +1.66UDC +1.64FLC GTPI +1807G

Dream-On DB Hot Mess-Red

840003131951378 99%RHA-I VG-87 VG-MS
3-02 2x 341d 30790 3.4 1048 3.0 912
2-00 2x 365d 29840 3.5 1055 2.9 874

3rd Dam

Dream-On Dresser Hotgirl EX-90 EX-MS 2E

3-00 2x 365d 44800 3.2 1435 2.9 1316
Life: 1324d 145000 3.5 5020 2.9 4233

4th Dam

Dream-On Hoti Holly GP-84

2-10 2x 311d 28700 4.7 1342 3.3 954

5th Dam

Dream-On Demello Holly VG-88 EX-MS

4-00 2x 363d 31450 3.8 1209 3.1 982

6th Dam

Dream-On St Norman Holly VG-88

1-11 2x 365d 31660 3.7 1159 3.0 935

“Infrared-Heat Sensory Overload!”

**Pennsylvania Holstein Convention Sale
THE PLACE TO BE IN 2023!**



MDHILLBROOK INSTAGRAM-RED VG-88
MATERNAL SISTER TO LOT 30



MDHILLBROOK INDABLUE-RED-ET VG-87
MATERNAL SISTER TO LOT 30



MS DB INFINITY-RED EX-90
MATERNAL SISTER TO LOT 30

Maternal sisters to Lot 30

Ms DB Infinity-Red EX-90

- Unanimous All-American R&W Milking Yrlg 2020
- Member Unanimous All-American R&W Prod 2020
- Res All-American R&W Fall Calf 2019

MdHillbrook Instagram-Red VG-88

- Res All-American R&W Sr 2-Yr-Old 2020
- Nom All-American Sr 2-Yr-Old 2020
- Member Unanimous All-American R&W Prod 2020
- Unanimous All-American R&W Fall Yrlg 2019

Mdhillbrook Indablue-Red-ET VG-87

- Res All-American R&W Winter Yrlg 2021
- Member HM All-American R&W Jr Best Three 2021
- Nom All-American R&W Winter Calf 2020

Miss Unstop Imallin-Red-ET

- Member HM All-American R&W Jr Best Three 2021
- 3rd Fall Calf Midwest Spring R&W Show 2021

3rd-10th Dams

Stone-Front Rub Indigo-Red EX-94 EEEEE 3E

5-01 2x 365d 39500 3.6 1411 3.2 1272
Life: 2227d 220650 3.8 8326 3.1 6885

Stone-Front R-Marker Isobel EX-91 EEEEE *RC

3-05 2x 365d 29240 3.6 1062 2.8 822
2-03 2x 351d 23810 3.7 892 2.9 689

Sherwyn Merrill Inga-ET EX-92 3E

4-03 2x 365d 34860 3.6 1266 2.8 959
Life: 2207d 172110 3.8 6516 2.8 4795

Sandwater Blstr Ieva-ET VG-85 GMD DOM

3-06 2x 365d 33140 3.2 1070 3.0 994
Life: 2067d 140610 3.6 5114 3.1 4316

Odyssey Chief Mark Ina-ET VG-89 GMD DOM

2-02 2x 357d 32480 4.7 1516 3.4 1103

Heimdal Bova Inka-ET VG-88 VG-MS

2-03 2x 305d 20540 3.2 665

Heimdal Glendell Inka VG-88 GMD DOM

6-11 2x 365d 32350 4.5 1445 3.1 1006
Life: 2039d 161770 4.0 6499 3.1 5005

Vernway Astronaut Inka VG-86 GMD DOM

6-02 2x 365d 28650 4.2 1194
Life: 8 Lact 190843 3.9 7438

30

TOPP, HILL, UMBEL & BORBA
C/O MD HILLBROOK
THURMONT, MD 21788
CHRIS-202-255-7907

Liddleholme Lu-Tenant-Red

840003149233837 99%RHA-I
PTA -1095M -27F -18P 86R 12/22
PTA +0.1PL 3.05SCS +0.4DPR 4.1%DCE
PTA +0.91T +1.09UDC +0.38FLC 80R 12/22
GTPI +1789G

DJ-Purepride Infra-Red-ET

840003125521816 Excellent-93 EX-MS *TL
4-03 2x 305d 26496 3.2 850 2.9 770
3-00 2x 305d 22287 2.9 655 2.9 641
2-00 2x 396d 19110 3.4 658 2.9 559
• Unanimous All-American R&W Prod. of Dam 2020
• 1st Sr 3-Yr-Old Mid-East Spring Nat'l R&W 2019
• 1st Sr 2-Yr-Old Mid-East Spring Nat'l R&W 2018
• Nom All-American R&W Milking Yrlg 2017

FIVE-#1 SEXED EMBRYOS

- Pickup at TransOva-MD • Domestic Only

Maternal sister to Lot 30

Mdhillbrook In Love-Red-ET

- 5th Spring Yrlg All-American R&W Show 2022
- Member of HM All-American R&W Jr Best Three 2021

Scientific B Defiant-ET

141123484 Very Good-87 *RC *TP *TC *TY *TV *TL
PTA +60M -50F -13P 99R 12/22
PTA +2.62T +1.74UDC +.89FLC GTPI +1664G

Milksource RN Idelle-Red-ET

71251954 Excellent-92 EEVEE *TL
4-05 3x 365d 40520 3.5 1415 3.0 1221
3-03 3x 365d 35680 3.6 1288 3.2 1152
2-00 3x 365d 29040 4.0 1156 3.1 903
Life: 1142d 109480 3.7 4053 3.1 3433
• Nom All-American R&W Aged Cow 2010
• Nom All-American R&W 5-Yr-Old 2009



L-MAPLES HVEZDA CALLI-RED EX-94 EEEEE
MATERNAL SISTER TO LOT 31

Calli

- All-American R&W Aged Cow 2018
- Un All-American R&W 5-Yr-Old 2017
- Nom All-American and All-Can B&W Jr 3-Yr-Old 2015
- Unanimous R&W All-American Jr 3-Yr-Old 2015
- 1st Jr 3-Yr-Old & HM Int Champ Int'l R&W Show 2015
- 1st Jr 3-Yr-Old Int/Grand Champ All-Amer R&W 2015
- 1st Jr 3-Yr-Old/Grand Champ Premire Nat'l R&W 2015
- 1st Jr 3-Yr-Old/Int & Grand Royal Winter Fair 2015
- 1st Jr 3-Yr-Old Int & Res Grand B&W MD State 2015
- Supreme Champ Premier Nat'l Jr Show 2015
- All-American R&W Junior 2-Year-Old 2014
- Res Jr All-American R&W Junior 2-Year-Old 2014
- Nom. Jr All-American B&W Junior 2-Year-Old 2014
- 1st Jr 2-Yr-Old/Res. Int/Res. Grand Champ Premier Nat'l R&W Jr Show 2014
- 1st Jr 2-Yr-Old International R&W Show 2014
- 1st Jr 2-Yr-Old All-American R&W Show 2014
- Jr All-American R&W Spring Yearling 2013
- Res Jr All-American B&W Spring Yearling 2013
- Res All-American R&W Spring Yearling 2013
- 1st Spring Yrlg & Jr Champ NY Spring Int'l Jr. Holstein Show 2013
- 1st Spring Yrlg & Jr Champ NY Spring Int'l R&W Show 2013
- 1st Spring Yrlg & Jr Champ All-Am R&W Show Jr & Open 2013
- Supreme Champ Heifer Premier Nat'l Jr. Show 2013
- 2nd Spring Yearling Int'l R&W Show 2013
- All-American Spring Calf 2012

PICK OF TWO CALVES

31

REDCARPET CHA-CHA-RED-ET REDCARPET WARCAM-RED-ET

840003221134074 99%RHA-I

840003221134075

Born: September 8, 2022 • Herd No. 2213

Born: September 11, 2022 • Herd No. 2214

HANNAH HEAGY
ANNVILLE, PA 17003
717-926-1389

Mr Blondin Warrior-Red-ET

840003139655530 99%RHA-I *TP *TC *TY *TV *TL

PTA -802M -19F -16P 98R 12/22

PTA -2.4PL 2.92SCS -3.0DPR 3.1%DCE

PTA +3.20T +1.66UDC +1.64FLC 98R 12/22

GTPI +1807G

L-Maples Advent Cait-Red

138596709 Excellent-91 EX-MS 3E

4-06 2x 305d 25520 3.0 774 3.0 775

2-03 2x 305d 21070 3.4 719 3.0 637

• Grand Champ Mid West Summer R&W Show 2012

Maternal sisters to Lot 31

L-Maples Hvezda Calli-Red EX-94 EEEEE

L-Maples Dfnt Cassey-Red-ET EX-93

• 5th 4-Yr-Old Grand Int'l R&W Show 2021

• Res. All-American R&W Jr 3-Yr-Old 2020

• Nom. All-American Jr 3-Yr-Old 2020

• 2nd Jr 3-Yr-Old North American R&W Show 2020

• 1st Jr/HM Int. Champ WI Summer R&W 2020

• Nom. All-American R&W Jr 2-Yr-Old 2019

• 6th Jr 2-Yr-Old Grand Int'l R&W Show 2019

KHW Kite Advent-Red-ET

133002953 Excellent-94 EEEE *TV *TL

PTA -1657M -42F -44P 99R 12/22

PTA +1.41T +.40UDC +.76FLC GTPI +1632G

L-Maples R Candy-Red

133096259 Excellent-91 EX-MS 3E

6-09 2x 305d 26410 3.5 916 3.3 882

4-04 2x 305d 25520 3.5 903 3.4 874

5-05 2x 305d 25510 3.6 928 3.4 878

3-03 2x 305d 23560 3.6 852 3.5 818

2-03 2x 305d 21110 3.3 700 3.2 677

Life: 1525d 122110 3.5 4299 3.4 4129

3rd Dam

Elmoak Magnum Candice-Red VG-86 VG-MS

2-04 2x 305d 21780 3.7 803 3.4 732

3-06 2x 305d 18990 3.8 715 3.6 677

“Cruising Altitude with Cassey!”

**Pennsylvania Holstein Convention Sale
THE PLACE TO BE IN 2023!**



**L-MAPLES DFNT CASSEY-RED-ET EX-93 EX-MS
DAM OF LOT 32**

Maternal sister to Cassey

L-Maples Hvezda Calli-Red EX-94 2E EEEEE

- All-American R&W Aged Cow 2018
- Un All-American R&W 5-Yr-Old 2017
- Nom All-American and All-Can B&W Jr 3-Yr-Old 2015
- Unanimous R&W All-American Jr 3-Yr-Old 2015
- 1st Jr 3-Yr-Old & HM Int Champ Int'l R&W Show 2015
- 1st Jr 3-Yr-Old Int/Grand Champ All-Amer R&W 2015
- 1st Jr 3-Yr-Old/Grand Champ Premire Nat'l R&W 2015
- 1st Jr 3-Yr-Old/Int & Grand Royal Winter Fair 2015
- 1st Jr 3-Yr-Old Int & Res Grand B&W MD State 2015
- Supreme Champ Premier Nat'l Jr Show 2015
- All-American R&W Junior 2-Year-Old 2014
- Res Jr All-American R&W Jr 2-Yr-Old 2014
- Nom. Jr All-American B&W Jr 2-Yr-Old 2014
- 1st Jr 2-Yr-Old/Res. Int/Res. Grand Champ Premier Nat'l R&W Jr Show 2014
- 1st Jr 2-Yr-Old International R&W Show 2014
- 1st Jr 2-Yr-Old All-American R&W Show 2014
- Jr All-American R&W Spring Yearling 2013
- Res Jr All-American B&W Spring Yearling 2013
- Res All-American R&W Spring Yearling 2013
- 1st Spring Yrlg/Jr Champ NY Sprg Int'l Jr. 2013
- 1st Spring Yrlg/Jr Champ NY Spg Int'l R&W Show 2013
- 1st Spring Yrlg/Jr Champ AA R&W Show Jr & Open 2013
- Supreme Champ Heifer Premier Nat'l Jr. Show 2013
- 2nd Spring Yearling Int'l R&W Show 2013
- All-American Spring Calf 2012

32

**JOHNSON & KLINE
YORK, PA 17404
717-585-2697
JASON-717-644-1306**

Farnear Altitude-Red-ET

840003128013348 99%RHA-I *TC *TY *TV *TL
PTA +150M +10F +15P 98R 12/22
PTA -.8PL 2.97SCS -.26DPR 3.0%DCE
PTA +3.16T +2.73UDC +1.50FLC 98R 12/22
GTPI +2207G

L-Maples Dfnt Cassey-Red-ET

840003137805240 Excellent-93 EEEVE
2-11 2x 260d 30190 3.0 914 3.0 897
1-11 2x 291d 22195 3.4 744 2.9 646

- Nom. All-American R&W 4-Yr-Old 2021
- 5th 4-Yr-Old Grand Int'l R&W Show 2021
- 1st 4-Yr-Old SE PA Champ Show 2021
- Res. All-American R&W Jr 3-Yr-Old 2020
- 1st Jr 3-Yr-Old/Int Champ WI Summer 2020
- 2nd Jr 3-Yr-Old R&W Circleville 2020
- 4th Jr 3-Yr-Old B&W Circleville 2020
- 3rd Jr 3-Yr-Old WI Champ Show B&W 2020
- Nom All-American R&W Jr 2-Yr-Old 2019

FIVE-#1 IVF EMBRYOS

- Embryos made with sexed semen • Domestic Only
- Embryos at TransOva-MD

Scientific B Defiant-ET

141123484 Very Good-87 *RC *TP *TC *TY *TL
PTA +60M -51F -14P 99R 8/22
PTA +2.67T +1.76UDC +.94FLC GTPI +1661G

L-Maples Advent Cait-Red

138596709 Excellent-91 EX-MS 3E
4-06 2x 305d 25520 3.0 774 3.0 775
2-03 2x 305d 21070 3.4 719 3.0 637

- Grand Champ Mid West Summer R&W Show 2012

3rd & 4th Dams

L-Maples R Candy-Red EX-91 EX-MS 3E

6-09 2x 305d 26410 3.5 916 3.3 882
Life: 1525d 122110 3.5 4299 3.4 4129

Elmoak Magnum Candice-Red VG-86 VG-MS

2-04 2x 305d 21780 3.7 803 3.4 732
3-06 2x 305d 18990 3.8 715 3.6 677



LYLEHAVEN ATWOOD LYLly-ET EX-95 EEEEE 3E
DAM OF LOT 33 & 34

33

BROOKE CLARK
CORNISH FLAT, NH 03746
603-469-3560

FIVE-#1 IVF SEXED EMBRYOS

• Embryos-Boviteq Syracuse, NY * Domestic Only

Maternal sister to Lot 33 & 34

Lylehaven D-Man Lady-L-ET EX-92

Rocklan Solomon Lidia-ET EX-92

Lylehaven Nu Lexis-ET EX-91

Lylehaven Dman Lili-ET EX-90

34

FIVE-#1 IVF SEXED EMBRYOS

• Embryo-Boviteq Syracuse, NY • Domestic Only

Farnear Delta-Lambda-ET

840003125993715 *TR *TP *TC *TY *TV *TL

PTA +1259M +45F +44P 99R 12/22

PTA +4.6PL 2.76SCS -.3DPR 2.3%DCE

PTA +2.71T +2.99UDC +.80FLC 99R 12/22

GTPI +2782G

And

Md-Luckylady Eye Candy-ET

840003234629820 99%RHA-I

PTA +295M +41F +23P 81R 12/22

PTA +1.4PL 2.86SCS -1.1DPR 2.8%DCE

PTA +3.20T +2.77UDC +1.19FLC 80R 12/22

GTPI +2526G

Lylehaven Atwood Lylly-ET

68655585 Excellent-95 EEEEE 3E

5-11 2x 365d 41280 4.4 1831 3.2 1334

8-00 2x 365d 37190 4.5 1683 3.3 1221

4-04 2x 365d 32570 4.5 1461 3.4 1098

3-03 2x 358d 26020 4.9 1262 3.4 877

2-03 2x 346d 25760 4.7 1217 3.3 853

Life: 2042d 181820 4.6 8420 3.4 6135

Maple-Downs-I G W Atwood-ET

8956379 Excellent-90 *TR *TP *TY *TV *TL

PTA -337M +11F -9P 99R 12/22

PTA +2.92T +1.90UDC +2.07FLC GTPI +1907G

Thiersant Lili Starbuck-ET

6332629C Excellent-94 5E 5*

9-11 2x 365d 30910 4.5 1385 3.1 965

5-00 2x 358d 30190 4.6 1387 3.2 978

9-11 2x 365d 30910 4.5 1385 3.3 1023

8-00 2x 365d 29810 4.9 1453 3.4 1000

6-01 2x 365d 28540 4.6 1313 3.3 944

11-4 2x 365d 26320 4.8 1253 3.3 880

Life: 3428d 238806 4.7 11291 3.2 7673

Lylly

- 1st 5-Yr-Old/HM Sr Champ NY Spring Show 2015
- 4th Aged Cow NE Fall Nat'l 2016
- 2nd 150,000lb Cow NE Fall Nat'l 2018
- Topped Lylehaven Dispersal \$70,000

Maternal sister to Lylly

Lylehaven Form Laura-ET 3E-94 GMD DOM 8*

- HHM All-American 4-Yr-Old 2003
- Res. All-Canadian Jr 3-Yr-Old 2002

3rd Dam

Ivyhall Astro Jet Ronie VG-86-6YR-CAN 1*

5-04 2x 305d 18472 4.2 769 3.1 578

"Buy your Valentine something Sweet!"

**Pennsylvania Holstein Convention Sale
THE PLACE TO BE IN 2023!**



**SAXTON-HILL SWEET LADY PO EX-93 EX-MS 2E
DAM OF LOT 35**

35

C-COVE SWEET TART-ET

840003268453894
Born: December 4, 2022 * Herd No. 611
Sire: Analyst

PICK OF THREE CALVES

C-COVE SWEET DREAM-ET

840003268453896 *Polled
Born: December 8, 2022 * Herd No. 613
Sire: Latenite

C-COVE SWEET PEA-ET

840003268453897 *Polled
Born: December 9, 2022 * Herd No. 614
Sire: Analyst

**MOLLY CESSNA
CLEARVILLE, PA 15535
814-767-9698**

Mr Affection Analyst-Red-ET And
840003136496608 99%RHA-I *TP *TC *TY *TV *TL
PTA -53M -28F -23P 83R 12/22
PTA -0.5PL 2.87SCS -1.5DPR 2.7%DCE
PTA +2.71T +2.38UDC +1.66FLC 81R 12/22
GTPI +1881G

Avant-Garde-I Latenite-Red-ET
13507027 99%RHA-I *PC *TY *TV *TL
PTA +1021M +26F +23P 82R 12/22
PTA +.5PL 3.05SCS -.8DPR 2.9%DCE
PTA +3.02T +1.95UDC +.97FLC 79R 12/22
GTPI +2366G

Saxton-Hill Sweet Lady PO
840003129432383 Excellent-93 EX-MS 2E *RC *PO
A1/A2 AA

6-00 2x 365d 35680 3.8 1366 3.1 1097
4-08 2x 365d 32150 3.4 1085 2.9 938
Life: 1533d 115370 3.8 4380 3.1 3537

- All-PA Aged Cow 2021
- Res. Grand Champ PA Spring Show 2021
- Res. Grand Champ Central PA Show 2021
- HM Sr Champ PA Fall Show 2021

Tiger-Lily Ladd P-Red-ET
69405976
PTA -1367M -13F -12P 99R 12/22
PTA +1.29T +.89UDC +.31FLC GTPI +2089G

Saxton-Hill GC Survivor-TW
142020485 Good Plus-80
2-08 2x 316d 21600 3.6 782 3.0 652
3-08 3x 237d 18110 3.6 656 3.1 556

3rd Dam

Saxton-Hill E-D Sweetheart EX-92 EEEEE
3-00 2x 344d 26730 2.9 765 3.4 922
2-01 2x 335d 24960 3.2 787 3.1 781



IDEE GOLDWYN LUCIA-ET EX-92-CAN
DAM OF LOT 36



IDEE WINDBROOK LYNZI EX-95-CAN 2E
MATERNAL SISTER TO LOT 36

LYNZI

- All-Canadian 5-Yr-Old 2019
- Supreme Champ Royal 2019
- 1st 5-Yr-Old Sr & Grand Champ Royal 2019
- HM Grand Quebec Spring 2019
- Res All-Am & All-Can 4-Yr-Old 2018
- Res All-American Jr 3-Yr-Old 2017
- All-Canadian Jr 3-Yr-Old 2017
- HM Grand Champ Royal 2017
- Int Champ Royal 2017
- Res All-Am & All-Can Jr 2-Yr-Old 2016
- Grand Champ Quebec Spring 2016
- Res All-American Spring Yrlg 2015
- HM All-Canadian Spring Yrlg 2015

FIVE-#1 IVF SEXED EMBRYOS

- Embryos-TransOva-MD • Domestic Only

36

DIAMOND-VALLEY DAIRY & WENGER FARMS LLC
MYERSTOWN, PA 17067
JACOB-717-376-5514

Stantons Alligator-ET

840003128769279 99%RHA-I
 PTA +1068M +44F +30P 97R 12/22
 PTA -0.4PL 2.82SCS -.8DPR 2.3%DCE
 PTA +2.23T +2.00UDC +.45FLC 95R 12/22
 GTPI +2496G

Idee Goldwyn Lucia

9930655C Excellent-92-CAN 4*
 3-05 2x 365d 34310 4.1 1422 3.2 1111
 6-10 2x 365d 31905 4.0 1420 3.0 1049
 5-02 2x 365d 28640 4.2 1199 3.0 860
 2-02 2x 359d 25882 4.5 1162 3.4 880
 Life: 1454d 120737 4.2 5044 2.9 3546
 • 2nd 4-Yr-Old/HM Grand Atlantic Summer 2013
 • 1st Sr 3-Yr-Old/Res Int Champ Atlantic 2013

Braedale Goldwyn

10705608C Good Plus-84-CAN *CD *TY *TV
 PTA -696M -6F -11P 99R 12/22
 PTA +1.06T +.62UDC +.78FLC GTPI +1873G

Idee Louis Luise-ET

8531257C Excellent-94-CAN 2E 19*
 5-02 2x 365d 32656 3.9 1289 3.2 1044
 3-04 2x 365d 32564 4.0 1300 3.3 1068
 6-08 2x 365d 31109 4.1 1265 3.2 1003
 • 1st 5-Yr-Old Atlantic Summer Show 2007
 • 2nd 5-Yr-Old Atlantic Champ Show 2007
 • All-Atlantic 4-Yr-Old 2006
 • Nom. All-Canadian 4-Yr-Old 2006
 • Res. Grand Champ Atlantic Spring Show 2006
 • 1st 4-Yr-Old Atlantic Spring Show 2006
 • 1st 4-Yr-Old Atlantic Champ Show 2006
 • 2nd 4-Yr-Old Quebec Spring Show 2006
 • 3rd Jr. 2-Yr-Old Atlantic Champ 2004

3rd-11th Dams

Idee Bellwood Ladonna VG-87-CAN 2*
 4-05 2x 319d 26140 4.1 1085 3.3 858

C Ravenswell Lydia EX-92 EEEEE @ 3-09
 5-01 2x 365d 24578 4.6 1125 3.2 779
 3-05 2x 365d 17549 4.1 726 3.3 580

Spring Farm Miss Lynn-ET VG-CAN
 2-11 2x 329d 22335 4.0 888 3.6 811

Spring Farm Miss Connie VG-88-CAN 2*
 8-00 2x 305d 21420 3.9 840

Spring Farm Miss Citation VG-87-CAN 3*
 6-04 2x 365d 27725 3.8 1054
 Life: 11 Lacs 215519 3.7 7952

Spring Farm Miss Pathfinder EX-CAN 8*
 10-6 2x 365d 26338 3.5 924
 Life: 12 Lacs 242021 3.6 8814

Spring Farm Fond Pathfinder VG-CAN 5*
 4-03 2x 365d 22110 3.7 829
 Life: 11 Lacs 202334 3.7 7582

Evermot Pathfinder Ormsby VG-CAN 3*
 5-11 2x 365d 21524 4.1 884
 Life: 10 Lacs 190482 3.6 6927

• HM All-Canadian 3-Yr-Old 1948
Evermot Pabst Ormsby VG-CAN 3*
 12-0 2x 365d 16246 3.9 635

“Simply the Best-Tina!”

Pennsylvania Holstein Convention Sale
THE PLACE TO BE IN 2023!



MILKSOURCE LVRG TINA-RED-ET EX-91 EX-MS
DAM OF LOT 37



SILVERMAINE ADV TALLY-RED-ET EX-93 EX-MS 2E
2ND DAM OF LOT 37



CANTATA WAR TANZANIA-RED-ET
MATERNAL SISTER TO LOT 37

37

QUAIL-RIDGE HOLSTEINS
CANTATA HOLSTEINS
NEWPORT, PA 17074
717-247-6160
484-869-4162

Mr Affection Analyst-Red-ET

840003136496608 99%RHA-I *TP *TC *TY *TV *TL
PTA -53M -28F -23P 83R 12/22
PTA -0.5PL 2.87SCS -1.5DPR 2.7%DCE
PTA +2.71T +2.38UDC +1.66FLC 81R 12/22
GTPI +1881G

Milksource Lvrg Tina-Red-ET

840003132912464 Excellent-91 EX-MS
3-02 2x 305d 30184 3.7 1102 3.1 932
5-01 2x 337d 28952 3.5 1011 2.9 843 RIP
2-01 2x 334d 25783 3.7 942 3.2 819

FOUR-#1 IVF EMBRYOS

- Contact Vytelle to pickup Embryos • Domestic Only

Maternal sister to Lot 37

Cantata War Tanzania-Red-ET

- 3rd Spring Yrlg SW PA Champ Show 2022
- 6th Spring Yrlg All-American R&W Show 2022

Westcoast Leverage-Red-ET

11956313C Very Good-85 *CD
PTA -1370M -23F -9P 98R 12/22
PTA +2.49T +1.44UDC +1.70FLC GTPI +1751G

Silvermine Adv Tally-Red-ET

138294193 Excellent-93 EEEEE 2E
5-05 2x 365d 38700 4.2 1621 3.2 1254
3-05 2x 365d 32920 4.3 1426 3.2 1042
Life: 1266d 108890 4.3 4730 3.3 3564
• HHM All-American R&W 4-Yr-Old 2011
• Grand Champ Midwest Spring R&W Show 2011
• Nom 2010 R&W Cow of the Year
• All-American R&W Sr 3-Yr-Old Cow 2010
• Int Champ/Res Grand Grand Int'l R&W 2010
• All-American R&W Sr 2-Yr-Old Cow 2009
• All-Canadian R&W Sr 2-Yr-Old Cow 2009
• Int Champ Royal R&W 2009

Maternal sisters to Tina

Milksource DTY Tanya-Red EX-94

- Nom All-American R&W 4-Yr-Old 2016
- Member of Res All-Am Produce 2016
- Nom All-American R&W Winter Yrlg 2013

Milksource DTY Tammy-Red-ET EX-94

- Unan. Jr All-American R&W 4-Yr-Old 2016
- Grand Champ Grand Int'l Jr R&W Show 2016
- Unan. Jr All-American R&W Sr 3-Yr-Old 2015
- Res All-Canadian R&W Jr Cow 2015

Milksource Defnt Tiffany-ET EX-92

Milksource DNT Talia-Red-ET EX-91

- All-American R&W Winter Yrlg 2016
- HM All-Canadian R&W Winter Yrlg 2016
- 1st/B&O Int Yrlg Royal R&W 2016
- 3rd & B&O Winter Yrlg Int'l Show 2016
- 1st Winter Yrlg Midwest Nat'l R&W Show 2016

Full sister to Tammy-Red

Sprungold Tahoe-Red EX-93 EEEEE

3-03 2x 365d 34670 4.1 1420 3.0 1042
• All-American R&W Sr 3-Yr-Old Cow 2002
• Supreme Champion World Dairy Expo Futurity
• All-American R&W Sr 2-Yr-Old Cow 2001

3rd Dam

Sprungold R-M Tammy-Red-ET EX-93 2E GMD

3-04 2x 365d 42690 3.4 1446 2.9 1235
Life: 1262d 135110 3.3 4459 2.9 3951

4th Dam

Medovue Leader Lottie-Red VG-85 GMD

4-06 2x 365d 37670 3.9 1471 2.9 1106
Life: 1355d 114310 3.8 4384 3.2 3626

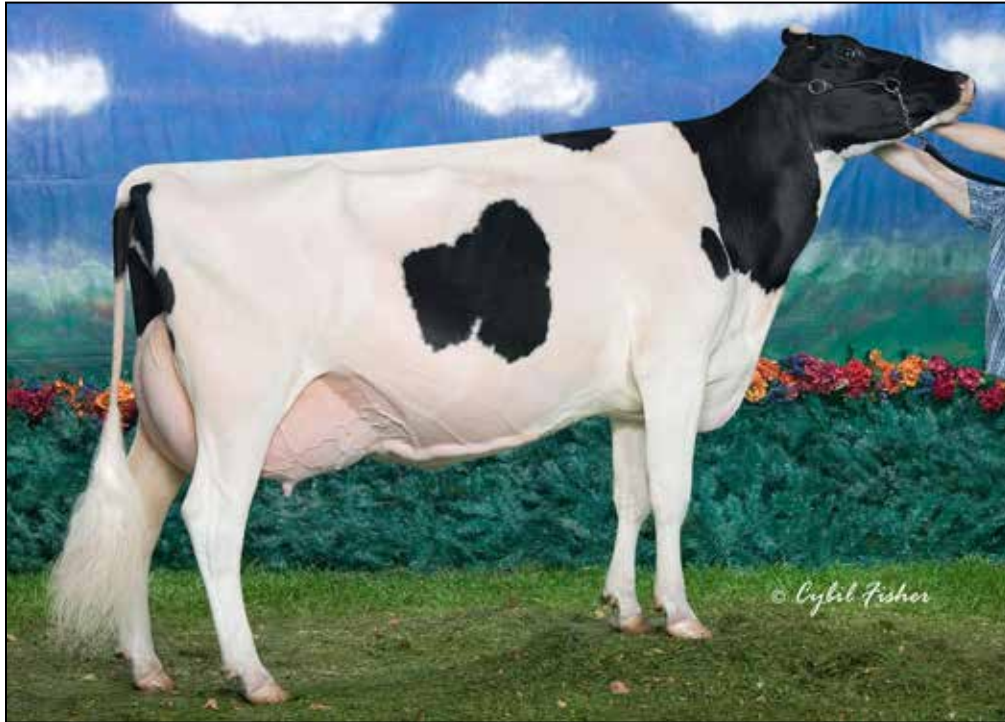

EK-OSEANA AMBROSIA-ET EX-95 EEEEE 3E GMD
4TH DAM OF LOT 38

38

MEGHAN HOSTETTER
LEBANON, PA 17042
717-222-4813

Brenland Denver

12074893C 99%RHA-I *TR *TC *TY *TV *TL
 PTA +466M +26F +7P 99R 12/22
 PTA -.9PL 2.80SCS -3.1DPR 3.2%DCE
 PTA +2.84T +1.66UDC +.73FLC 98R 12/22
 GTPI +2140G

Cloverhill Armani Asha

840003012958744 Very Good-88 VG-MS @ 3-03
 3-00 2x 251d 17530 4.5 786 3.1 548
 4-00 2x 249d 16770 4.5 761 2.9 489

LOCUST-ST DENVER AUDREY

840003008921621 99%RHA-I VG-87 VG-MS @ 2-09
 Born: June 18, 2019
 2-05 2x 282d 19440 4.9 954 3.2 627
 Fresh: November 9, 2022

- *Res Jr Champ SE PA Champ Jr Show 2020*
- *5th Summer Yrlg Mid-East Fall Nat'l 2020*

Mr Apples Armani-ET

68571374 Excellent-90 *RC *CD *TP *TY *TV *TL
 PTA -1805M +16F -13P 99R 12/22
 PTA +1.00T +1.53UDC +1.47FLC GTPI +2067G

EK-CHF Amoras Angelina-ET

70956507 Very Good-85 VG-MS
 2-05 2x 93d 8670 3.8 329 2.7 236 INC

3rd Dam

Ernest-Anthony Amora-ET EX-92

4th Dam

EK-Oseeana Ambrosia-ET EX-95 EEEEE 3E GMD

6-04 2x 365d 44140 4.2 1852 3.2 1399
 Life: 1855d 177700 4.7 8269 3.2 5761

- *Reserve All-American 4-Year-Old 2007*
- *Member All-American Produce of Dam 2009*

5th Dam

Tri-Day Ashlyn-ET EX-96 EEEEE 2E GMD DOM 6*

4-09 2x 365d 43090 4.8 2079 3.5 1503
 Life: 1374d 144770 4.6 6665 3.5 5135

- *All-American 4-Year-Old 2001*
- *All Canadian 4-Year-Old 2001*
- *Supreme Champion, World Dairy Expo 2001*

6th Dam

Bendy-Brook Odyssey Favorite EX-92 2E DOM

6-01 2x 337d 22670 3.4 770 3.1 706

- *Res All-American Produce of Dam 2001*
- *Nom Jr All-American Aged Cow 1995*

7th Dam

Bendy-Brook Star Fonda VG-86 VG-MS

3-11 2x 290d 23390 3.5 826 3.1 724
 Life: 1677d 108500 3.4 3725 3.2 3430

*“Have Amnesia and forgot Checkbook...
That’s ok, we take Credit Cards”*

**Pennsylvania Holstein Convention Sale
THE PLACE TO BE IN 2023!**



**MILKSOURCE BRXTN ACCLAIM-ET EX-94 EEEEE 2E
2ND DAM OF LOT 39**



**MILKSOURCE GOLDWV AFRICA-ET EX-95 96-MS 2E
3RD DAM OF LOT 39**

3rd-9th Dams

Milksource Goldwv Africa-ET EX-95 EX-96-MS 2E

7-10 2x 365d 42760 3.5 1480 3.0 1301

Life: 1961d 187600 3.8 7069 3.2 6006

- 5th 150,000lb Cow Int'l Holstein Show 2016
- Grand Champ Midwest Spring National 2015
- Nom All-American Aged Cow 2014
- Nom All-Canadian Mature Cow 2014
- 2nd Mature Cow Royal Winter Fair 2014
- 5th Aged Cow Int'l Holstein Show 2014
- Grand Champion WI Championship Show 2014
- Grand Champion WI Championship Show 2012
- Grand Champion Midwest Spring Nat'l 2012

Butz-Butler Durham Angel-ET EX-90

4-10 2x 333d 37620 3.6 1344 2.9 1090

EO Siemers Ashlyns Angel-ET EX-96 2E GMD

4-03 2x 365d 41370 4.2 1749 3.3 1355

Life: 1649d 167780 4.5 7479 3.3 5482

- HHM All-American Aged Cow 2010
- HM All-Canadian Mature Cow 2010
- Supreme Champion PA All-American 2010
- Grand Champion Eastern Fall/Nat 2010
- 3rd Aged Cow International Show 2010
- 2nd Mature Cow Royal Winter Fair 2010
- Nom All-American 4-Yr-Old Cow 2008
- Reserve All-American Sr 2-Yr-Old Cow 2006
- Unanimous All-American Winter Yrlg 2005

Tri-Day Ashlyn-ET EX-96 2E GMD DOM

4-09 2x 365d 43090 4.8 2079 3.5 1503

Life: 1374d 144770 4.6 6665 3.5 5135

- All-Time All-American 4-Yr-Old Cow
- HHM All-Time All-American Sr 3-Yr-Old Cow
- All-American & All-Canadian 4-Yr-Old Cow 2001
- Supreme Champion World Dairy Expo 2001
- Grand Champion International Holstein Show, Eastern National & Royal Winter Fair 2001
- All-American Sr 3-Yr-Old Cow 2000
- Res All Canadian Sr 3-Yr-Old Cow 2000

Bendy-Brook Odyssey Favorite EX-92 2E DOM

6-01 2x 337d 22670 3.4 770 3.1 706

• Res All-American Produce of Dam 2001

• Nom Jr All-American Aged Cow 1995

Bendy-Brook Star Fonda VG-86

3-11 2x 290d 23390 3.5 826 3.1 724

39

**PLUM-LINE HOLSTEINS & RIDGEDALE HOLSTEINS
TITUSVILLE, PA
814-564-1240**

Golden-Oaks Master-ET

840003139216917 99%RHA-I

PTA -36M +10F -4P 92R 12/22

PTA -2.6PL 2.89SCS -3.6DPR 3.5%DCE

PTA +3.76T +3.01UDC +1.04FLC 89R 12/22

GTPI +2054G

Ridgedale PW Ashlyn-ET

840003139044572 Very Good-85 VG-MS

3-11 3x 365d 32040 3.3 1065 2.8 896

2-10 3x 333d 23730 3.8 893 2.9 690

RIDGEDALE AMNESIA

840003227916102 Very Good-85 VG-MS @ 2-02

Born: October 1, 2020

Fresh: September 25, 2022

Milking: 78# 3.7F 3.1P

Bred: January 6, 2023 to Walnutlawn Sidekick
200HO10992

Gillette Windbrook-ETS

7816429C Excellnt-97-CAN *CD *TY *TV *TL

PTA -22M +17F +7P 99R 12/22

PTA +1.62T +.77UDC +1.56FLC GTPI +1994G

Milksource Brxtn Acclaim-ET

71251914 Excellent-94 EEEEE 2E

4-08 3x 305d 35870 3.7 1343 2.8 1021

7-03 3x 365d 23870 3.4 814 2.9 686

Maternal sisters to Acclaim

Milksource Afrshk Aimee-ET EX-94

Milksource Afrshk Ashley-ET EX-93 EX-MS

Budjon-Vail AB Angelique-ET VG-89 EX-MS

• All WI Sr 2-Yr-Old 2016

Budjon-Vail Drmn Ashley-ET VG-88

• 1st Winter Yrlg NE Fall Nat'l 2017

• Nom. All-American Winter Calf 2016



SIEMERS PURE K-ANNA EX-95 EEEEE 2E
2ND DAM OF LOT 40

FIRST CHOICE FEMALE

Three Due: Early June 2023

40

J. RANDALL SENSENIG
QUARRYVILLE, PA
717-940-0158

AOT Homecoming-ET

840003210341497 *TR *TP *TC *TY *TV *TL
 PTA +684M +72F +37P 83R 12/22
 PTA +2.5PL 3.11SCS +1.1DPR 2.0%DCE
 PTA +2.92T +2.61UDC +.73FLC 82R 12/22
 GTPI +2831G

Siemers Lambda Kiana 28998

840003144883510 Excellent-90 EX-MS @ 3-11
 3-02 3x 347d 53930 3.6 1958 2.7 1439
 1-11 3x 365d 47920 3.3 1562 2.7 1297
 Life: 741d 105610 3.5 3669 2.7 2846

Farnear Delta-Lambda-ET

840003125993715 *TR *TP *TC *TY *TV *TL
 PTA +1259M +45F +44P 99R 12/22
 PTA +2.71T +2.99UDC +.80FLC GTPI +2782G

Siemers Pure Ki-Anna

840003126125906 Excellent-95 EEEEE 2E
 3-00 3x 294d 51790 4.3 2222 2.9 1485
 5-02 2x 365d 44520 3.6 1601 3.1 1367
 4-00 3x 329d 37350 3.6 1362 2.9 1084
 2-00 3x 298d 34820 3.2 1106 2.9 1023
 Life: 1323d 171660 3.7 6424 3.0 5073

- National Elite Performer
- 2nd 5-Yr-Old WI Cbamp Show 2020
- Jr. All-American 4-Yr-Old 2019
- 1st 4-Yr-Old International Jr. Holstein Show 2019

3rd Dam

Siemers Meridian Ki-Anna-ET NC

Maternal sister to 7H012222 Kian +2251G

4th Dam

Levash Explode Kianna VG-87

3-11 3x 290d 36410 3.2 1171 3.0 1081
 Life: 1124d 117230 3.5 4051 3.0 3469

5th Dam

Levash Judd Kiah VG-88

5-02 2x 365d 33270 3.7 1240 3.2 1051

“Doorman Elektra-She’s Electrifying!”

**Pennsylvania Holstein Convention Sale
THE PLACE TO BE IN 2023!**



LONDONDALE DIAMOND EMOJI-ET
MATERNAL SISTER TO LOT 41



LONDONDALE JACEY ELITE EX-94
MATERNAL SISTER TO LOT 41

41

JORDAN LONDON
PUNXSUTAWNEY, PA 15767
814-938-7587
814-952-5071

Val-Bisson Doorman-ET

107281711 99%RHA-I Excellent-90 *TR *TP *TY *TV *TL
PTA -475M +13F +9P 99R 12/22
PTA +0.3PL 2.67SCS -2.4DPR 2.6%DCE
PTA +2.47T +1.60UDC +0.68FLC 99R 12/22
GTPI +2142G

Ms Maple-Slope Atwd Erin-ET

66758623 Excellent-94 EEEEE 2E
5-05 2x 365d 39520 3.6 1412 3.3 1285
3-05 2x 324d 24190 3.8 911 3.3 798
2-02 2x 365d 23940 3.8 915 3.3 790
4-05 2x 312d 23790 3.7 891 3.4 799
Life: 1844d 139780 3.7 5193 3.4 4704

LONDONDALE DOOR ELEKTRA-ET

145492865
Born: June 2, 2022

Maternal sisters to Lot 41

- Londondale Diamond Emoji-ET VG-85**
- 2nd Summer Yrlg Western PA Show 2021
- Londondale Jacey Elite EX-94**
- Res All-PA Milking Yrlg 2016
- HM Int. Champ PA Fall Jr Show 2016

Maple-Downs-I G W Atwood-ET

8956379 Excellent-90 *TR *TP *TY *TV *TL
PTA -337M +11F -9P 99R 12/22
PTA +2.92T +1.90UDC +2.07FLC GTPI +1907G

Ms Ma-Tom-Ba Dundee Erin-ET

63214886 Excellent-93 EX-MS 2E
5-05 2x 305d 25280 3.0 766 3.2 816
3-06 2x 305d 24960 3.1 765 3.1 778
2-03 2x 365d 23930 3.3 778 3.4 816
Life: 1427d 100440 3.1 3159 3.2 3227

3rd Dam

Budjon-JK Nobel Elly Mae EX-91 EX-MS
2-00 2x 365d 22300 3.8 849 3.2 723
• 2nd & BU Kingsmill Futurity 2004

4th Dam

Budjon-JK Linjet Eileen-ET EX-96 2E GMD DOM
5-06 2x 365d 44703 3.7 1647 3.3 1467
Life: 1481d 139720 3.6 5063 3.5 4821
• Res All-American Aged Cow 2005
• All-American 5 Yr Old Cow 2004

4th Dam

Krull Broker Elegance EX-96 3E GMD DOM *TL
5-07 2x 365d 40950 3.7 1522 3.3 1350
Life: 2356d 183710 3.7 6878 3.4 6267
• HM All-American Aged Cow 1999
• HM All-Canadian Mature Cow 1999
• Dam of 32 Excellent daughters!

5th Dam

Krull Starbuck Excellency EX-90 GMD DOM
3-03 2x 365d 27140 3.5 937 3.4 930

6th Dam

Krull TT Excellency EX-90 VEEE DOM
3-02 2x 363d 24319 3.5 862 3.4 829
Life: 1733d 109780 3.7 4077 3.3 3605

7th Dam

Krull Boot Mark Excellency EX-92 2E GMD
6-06 2x 365d 27410 3.8 1040 3.1 868
Life: 3026d 201440 3.5 7105 3.0 4634

8th Dam

Krull Kingstead Excellency EX-92 4E GMD
12-4 2x 323d 21920 3.5 772
Life: 3364d 179790 3.6 6436



T-TRIPLE-T PHANTOM EX-92 EX-MS
DAM OF LOT 42

42

TRIPLE-T HOLSTEINS & MIKE HEATH
NORTH LEWISBURG, OH 43060
614-395-9823

Mr Hotstuff Hurricane-Red-ET

840003136496576
 PTA -1717M -2F -25P 82R 12/22
 PTA +.1PL 2.89SCS +1.2DPR 3.0%DCE
 PTA +1.06T +.66UDC +.26FLC 81R 12/22
 GTPI +1904G

T-Triple-T Phantom

840003127699361 Excellent-92 EEEVE
 3-09 2x 305d 26990 5.7 1540 3.2 853
 2-03 2x 305d 19590 5.1 991 3.4 667

TRIPLE-T-MPH PREMIUM

840003208432630 *RC
 Born: December 20, 2020 • Herd No. 316

Due: June 1, 2023 to Stantons Alligator-ET
 200H010593

Pine-Tree Sid-ET

62175895 *TR *TP *TY *TL
 PTA -855M -19F -23P 99R 12/22
 PTA +1.52T +.99UDC -.83FLC GTPI +1517G

T-Triple-T Gold Promise-ET

69507879 Excellent-93 EX-MS 2E
 5-10 2x 365d 25640 5.4 1381 3.5 898
 7-05 2x 305d 24230 6.1 1470 3.4 834
 3-05 2x 365d 21240 4.9 1049 3.5 750
 4-08 2x 334d 20720 4.9 1024 3.5 724
 2-04 2x 355d 19550 5.8 1142 3.5 656
 Life: 1861d 117270 5.5 6395 3.5 4126

Full sisters to Promise

T-Triple-T Platinum-ET 3E-95

- Star of the Breed Award Winner 2018
- Nom All-American 150,000lb Cow 2018
- 5th 150,000lb Cow Int'l Holstein Show 2018
- 1st 6-Yr-Old Mid-East Summer Nat'l 2018
- HM Sr Cbamp NY Spring Show 2017
- 2nd Aged Cow/HM Grand Champ Mid East Spring Nat'l 2017

- 1st 5-Yr-Old/Sr Cbamp Mid-East Summer Nat'l 2016
- Nom All American Sr 3-Yr-Old 2014

T-Triple-T Petunia-ET 2E-95

- Nom All-American Sr 2-Yr-Old 2016
- 6th Sr 2-Yr-Old Int'l Holstein Show 2016
- 1st/Grand Champ Mid East Summer Nat'l 2016

T-Triple-T Gold Prize EX-94 EEEEE 2E

- Nominated All-American 5-Yr-Old 2013
- 3rd 5-Yr-Old International Holstein Show 2013
- 1st 4-Yr-Old International Holstein Show 2012
- All-American 4-Yr-Old 2012

- 1st Sr 2-Yr-Old, Mid-E Summer Nat'l 2010
- Unanimous All-American Winter Yrlg 2009

- 2009 People's Choice Winner
- All-Canadian Winter Yearling 2009
- Junior Champion International Show 2009
- Junior Champion Royal Winter Fair 2009
- 1st Winter Yrlg NY Int'l Spring Show 2009
- 1st Winter Yrlg Mid-E Summer Nat'l 2009

T-Triple-T Plumeria-ET EX-93

Maternal sisters to Promise

T-Triple-T Play It Again-ET EX-95

- 1st Jr 3-Yr-Old/Int Champ Mid East Spring Nat'l 2017
- 1st Jr 3-Yr-Old NYSS 2017

T-Triple-T Fever Pitch-ET EX-94

T-Triple-T Premium-ET EX-93

T-Triple-T Paradise VG-88

- HM All-American Summer Yrlg 2012

3rd-6th Dams

T-Triple-T Dundee Paige EX-96 EEEEE 3E

7-09 2x 365d 33420 4.6 1551 3.0 1017
 Life: 2129d 145510 4.5 6620 3.2 4701

- Nominated All-American 125,000lb Cow 2013
- 3rd 125,000lb International Holstein Show 2013
- Nom All-American Aged Cow 2011
- 4th Aged Cow, International Show 2011
- Grand Champ, Mid-E Summer Nat'l 2011

T-Triple-T Linjet Phoebe-ET EX-91 EX-MS 2E

5-06 2x 305d 29200 3.9 1136 2.8 817
 Life: 1752d 132560 3.9 5193 2.9 3805

Hesters Mark Prudence EX-95 4E GMD DOM

7-06 3x 365d 49771 3.8 1885 2.8 1396
 Life: 3183d 301342 3.4 10318 3.1 9290

- 1st 125,000 Lb Cow, Mid-E Sprng Nat'l '96

Chel-Brook Chairman Peach VG-87 EX-MS DOM

4-07 2x 305d 25790 3.4 874 2.9 744

“Black Licorice, More than just Candy”

**Pennsylvania Holstein Convention Sale
THE PLACE TO BE IN 2023!**



MS DOORMAN LYSETTE-ET EX-94 EEEEE 2E
2ND DAM OF LOT 43

43

DOUGLAS FAIRBANKS
ANAMOSA, IA 52205
319-480-2484

FIRST CHOICE FEMALE

Due: Early March 2023
One-Delta Lambda
Two-Rompen

Farnear Delta-Lambda-ET

840003125993715 *TR *TP *TC *TY *TV *TL
PTA +1259M +45F +44P 99R 12/22
PTA +4.6PL 2.76SCS -.3DPR 2.3%DCE
PTA +2.71T +2.99UDC +.80FLC 99R 12/22
GTPI +2782G

Liddleholme Licorice-ET

840003138274607 99%RHA-I EX-90 EEEVE *RC
12K GTPI +1941G +3.50T +2.51UDC 12/22
4-08 3x 365d 31680 5.1 1621 3.5 1109
3-04 3x 365d 30000 4.4 1314 3.4 1014
2-02 2x 365d 21370 4.6 988 3.5 757
• 1st Winter Calf Mid-West Fall Nat'l 2017

And

Trent-Way-Js Rompen-Red

840003200914543 99%RHA-I
PTA +1542M +43F +41P 99R 12/22
PTA +3.0PL 2.81SCS -1.7DPR 1.6%DCE
PTA +2.31T +2.36UDC +1.21FLC 81R 12/22
GTPI +2670G

Dymenthalm Mr App Avalanche-TW

11957107 99%RHA-I *RC *CV *TY *TL
PTA -260M -7F -8P 99R 12/22
PTA +3.72T +2.74UDC +2.07FLC GTPI +1960G

Ms Doorman Lysette-ET

840003128881303 99%RHA-I EX-94 EEEEE 2E *RC
3-04 2x 305d 19410 4.1 805 3.4 651
2-02 2x 305d 17150 4.5 774 3.5 606

3rd-14th Dams

Blondin Lauthority Libye-ET EX-92 EEEEE *RC

3-04 2x 365d 35780 3.4 1210 3.1 1111
1-11 2x 305d 25670 4.3 1107 3.4 865

- Int. Champion Quebec Spring Show 2014
- 1st Sr. 2-Yr-Old Quebec Spring Show 2014

Rockymountain Tal Licorice-ET EX-95 EEEEE *RC

3-10 2x 323d 34770 4.0 1384 3.2 1106
2-03 2x 318d 24559 3.3 811 3.1 770

- All-American 4-Yr-Old 2011
- All-Canadian Sr. 3-Yr-Old 2010
- Res. All-American Sr. 3-Yr-Old 2010

Idee Rudolph Liberty VG-89-CAN 3*

11-04 2x 349d 32846 4.0 1323 2.9 961
Life: 5 Lact 118649 3.6 4231 3.3 3942

Idee Skychief Latoya G-88-CAN 6*

7-00 2x 365d 32159 4.3 1389 3.2 1021

C Ravenswell Lydia EX-92 DOM 19*

5-01 2x 365d 24578 4.6 1125 3.4 826

Spring Farm Miss Lynn-ET VG-CAN

2-11 2x 329d 22335 4.0 888 3.6 811

Spring Farm Miss Connie VG-88-CAN 2*

8-00 2x 305d 21420 3.9 840

Spring Farm Miss Citation VG-87-CAN 3*

Life: 11 Lact 215519 3.7 7952

Spring Farm Miss Pathfinder EX-CAN 8*

Life: 12 Lact 242021 3.6 8814

Spring Farm Fond Pathfinder VG-CAN 5*

Life: 11 Lact 202334 3.7 7582

Eveermot Pathfinder Ormsby VG-CAN 3*

Life: 10 Lact 190482 3.6 6927

- HM All-Canadian 3-Year-Old 1948

Eveermot Pabst Ormsby VG-CAN 3*



PENCROFT AFTERSHOCK TISHA EX-94 EEEEE 2E
SELLS AS LOT 44

44

CHASE & ALEXIS CASHELL
 BATAVIA, NY 14020
 717-830-8745

PENCROFT AFTERSHOCK TISHA

69655232 Excellent-94 EEEEE 2E
 Born: September 14, 2013
 7-08 2x 365d 36800 4.5 1674 3.1 1143
 6-06 3x 305d 30560 3.7 1136 2.9 874
 2-01 2x 305d 24470 4.1 1011 2.9 718
 4-05 3x 244d 21600 3.5 760 2.9 618
 Life: 2221d 199160 4.0 7934 3.0 5963
 • Donor Dam • Averages 16 good embryos per flush
 • Grand Champ PA Champ Show Troy PA 2020
 • 5th 5-Yr-Old Eastern Fall Nat'l 2019

TOBI

- All-Canadian 5-Yr-Old 2001
- Res All-American 5-Yr-Old 2001
- Res Grand Champion, Royal WF 2001
- 1st 5-Yr-Old & BU, Royal WF 2001
- Nom All-American Sr 3-Yr-Old 1999

Ms Atlees Sht Aftershock-ET

65249839 Excellent-92 *TC *TY *TV *TL
 PTA -470M -23F -32P 99R 12/22
 PTA -.6PL 2.94SCS -2.5DPR 4.6%DCE
 PTA +1.53T +1.17UDC +.56FLC 99R 12/22
 GTPI +1668G

Ernest-Anthony Thelma-ET

141147987 Very Good-86 VG-MS
 2-00 2x 269d 19470 4.2 826 3.2 614

Golden-Oaks St Alexander-ET

61133837 Excellent-94 EEEE *TR *TY *TV *TL
 PTA -211M +32F -13P 99R 12/22
 PTA +.10T -.44UDC +.72FLC GTPI +1842G

Tobis Durham Tiara-ET

132559685 Excellent-92 EEEEE 2E
 6-10 2x 365d 31270 4.2 1326 3.2 1009
 4-05 2x 365d 33780 4.6 1560 3.4 1133
 2-07 2x 295d 22560 4.5 1010 3.4 7752
 Life: 1369d 112630 4.3 4891 3.3 3719

3rd Dam

Ernest-Anthony SD Tobi-ET EX-96 EEEEE 3E DOM

6-00 2x 365d 44090 5.0 2191 3.2 1423
 Life: 1701d 151933 5.5 8372 3.4 5150

4th Dam

C Alanvale Inspiration Tina EX-95 2E GMD DOM

6-00 2x 365d 36010 5.1 1829 3.3 1184
 Life: 1503d 136010 4.5 6122 3.3 4555

- Res All-American Aged Cow 1995 & 1996
- All-Canadian Jr 3-Yr-Old 1993

5th Dam

Alanvale Puget Anetia VG-CAN

10-9 2x 359dd 21402 4.4 933
 Life: 11 Lacs 203901 4.2 8503

"Hit the Shavings...

Tattoo Lindsay Spring Calf for 2023!"

**Pennsylvania Holstein Convention Sale
THE PLACE TO BE IN 2023!**



JACOBS GOLD LIANN EX-94-CAN 2E 2*
MATERNAL SISTER TO DAM OF LOT 45



PIERSTEIN DAMION LINDSAY-ET EX-94 EEEEE
DAM OF LOT 45

45

J. TRAVIS COUCH
PETERSBURG, PA
814-599-0272

Duckett Crush Tattoo-ET

840003137052923 99%RHA-I *TR *TP *TC *TY *TV *TL
PTA -552M -36F -3P 99R 12/22
PTA +1.6PL 2.73SCS -1.5DPR 1.8%DCE
PTA +2.88T +2.24UDC +.71FLC 99R 12/22
GTPI +2013G

Pierstein Damion Lindsay-ET

105962823 Excellent-94 EEEEE
1-11 2x 365d 23040 3.5 817 3.1 714
3-03 2x 365d 34874 3.8 1335 3.0 1058
4-11 2x 344d 30940 3.0 927 3.1 954
6-01 2x 365d 33420 3.1 1034 3.1 1030
7-05 2x 365d 37644 2.7 1016 2.9 1091
Life: 2124d 180804 3.2 5771 3.1 5541

FIRST CHOICE FEMALES

Two Due: Early March 2023

"Buyer satisfaction guaranteed!"

Maternal sisters to Lot 45

Jericho-Dairy Atwood Lennox EX-91 EX-MS

Jericho-Dairy Solomon Lenni

- Top September Calf March Madness Sale 2018 for \$7200

Maternal sister to Lindsay

Jacobs Gold Liann EX-94-CAN 2E 2*

- All-American & All-Canadian Jr 3-Yr-Old 2016

- 1st Jr 3-Yr-Old/Int. Champ/Grand Champ RWF 2016

Erbacres Damion

130263722 *TR
PTA -1264M -92F -27P 99R 12/22
PTA +1.45T +0.43UDC +1.74FLC GTPI +1375G

Redama Allen Lice

102982696 Excellent-93-CAN 3E
3-00 2x 365d 38622 3.4 1325 3.1 1197
4-05 2x 365d 34028 3.2 1085 3.1 1040
5-11 2x 307d 33100 3.5 1153 2.8 929
1-11 2x 355d 25459 3.6 919 3.1 781
Life: 1392d 131209 3.4 4482 3.0 3947

- Nom All-Quebec 4-Yr-Old 2009
- HM All-Quebec Jr 3-Yr-Old 2008
- Nom All-Quebec Jr 2-Yr-Old 2007

3rd Dam

Redama Chrome Lyso EX-90-CAN EX-MS 2E

5-06 2x 365d 32341 3.5 1138 3.2 1023

Life: 193017 3.6 6874 3.1 6043



OAKFIELD GC DARBY-ET EX-95
MATERNAL SISTER TO DAM OF LOT 46



OAKFIELD GOLDWYN DAISY-ET EX-94 EEEEE
DAM OF LOT 46

46

HANNAH HEAGY
 ANNVILLE, PA 17003
 717-926-1389

FIRST CHOICE FEMALES

Two Delta Lambda Born: December 2022
 Two Warriors Born: January 2023

Farnear Delta-Lambda-ET

840003125993715 *TR *TP *TC *TY *TV *TL
 PTA +1259M +45F +44P 99R 12/22
 PTA +4.6PL 2.76SCS -.3DPR 2.3%DCE
 PTA +2.71T +2.99UDC +.80FLC 99R 12/22
 GTPI +2782G

Oakfield Goldwyn Daisy-ET

840003134444794 Excellent-94 EEEEE *TR *CD *TL
 4-05 2x 365d 42090 3.3 1388 3.1 1319
 3-03 3x 311d 32540 3.5 1146 3.2 1037
 2-02 3x 346d 28340 3.6 1020 3.2 907"

- HM Jr All-PA 5-Yr-Old 2022
- 2nd 5-Yr-Old Mid-East Spring Nat'l 2022
- HM Sr Champ Central PA Champ Jr Show 2022
- Member All-American Best Three Females 2020
- Member All-American Produce of Dam 2020
- 6th Sr 3-Yr-Old North American Open Show 2020
- 4th Sr 3-Yr-Old NY State Fair 2020
- 1st Sr 2-Yr-Old Western NY Spring Preview 2019

Mr Blondin Warrior-Red-ET

840003139655530 99%RHA-I *TP *TC *TY *TV *TL
 PTA -802M -19F -16P 98R 12/22
 PTA -2.4PL 2.92SCS -3.0DPR 3.1%DCE
 PTA +3.20T +1.66UDC +1.64FLC 98R 12/22
 GTPI +1807G

Braedale Goldwyn

10705608C Good Plus-84-CAN *CD *TY *TV
 PTA -696M -6F -11P 99R 12/22
 PTA +1.06T +.62UDC +.78FLC GTPI +1873G

Woodlawn Dundee Daphne-ET

66443355 Excellent-91 EEEEE
 2-03 3x 360d 23270 3.4 793 3.1 712
 5-04 3x 253d 17650 3.4 602 3.1 555

- HM All-NY Sr 2-Yr-Old 2012

Full sister to Daphne

Woodlawn Dundee Dalinda-ET EX-91

Maternal sisters to Daisy

Oakfield GC Darby-ET EX-95

- Nom All-American Aged Cow 2021
- Nom All-American Aged Cow 2020
- 1st 5-Yr-Old/Res Grand Champ WDE 2019

Oakfield Archival Dina-ET EX-92 EX-MS

- HM Grand/Sr Champ ENY B&W Show 2022
- 1st Sr 2-Yr-Old NE Spring Nat'l 2019
- All-PA Fall Yrlg 2018

Oakfield Gold Chip Diva-ET EX-90

3rd Dam

Woodlawn Durham Dolly-ET EX-92 EX-MS

5-04 2x 305d 29190 4.1 1194 3.1 911
 Life: 1626d 119530 4.0 4829 3.4 4046

Full sisters to Dolly

Woodlawn Durham Dancer-ET EX-92

- Nom All-American Milking Yearling 2006

Woodlawn Durham Delta-ET EX-92

4th Dam

Woodlawn Juror Daisy EX-93 3E DOM

6-06 2x 305d 37060 3.8 1047 3.3 1216
 Life: 220760 4.0 8927 3.4 7428

5th Dam

Gorecroft W Victor Doll EX-90 EX-MS

2-03 2x 365d 30660 3.4 1045 2.9 897
 Life: 133400 3.5 4636 3.0 3962

6th Dam

C Gorecroft Dolly EX-90 EX-MS GMD

8-11 2x 365d 42500 4.3 1813 2.7 1131
 Life: 184380 3.8 6994 2.8 5152

“Analyze this...”

Pennsylvania Holstein Convention Sale
THE PLACE TO BE IN 2023!



CURR-VALE DIAMONDBACK ADA-TW EX-91 EX-MS
DAM OF LOT 47



CURR-VALE ABS ADORED-RED-ET EX-94
MATERNAL SISTER TO 2ND DAM OF LOT 47

47

MELANIE COBLENTZ
MOHNTON, PA 19540
717-821-3479

Mr Affection Analyst-Red-ET

840003136496608 99%RHA-I *TP *TC *TY *TV *TL
PTA -53M -28F -23P 83R 12/22
PTA -0.5PL 2.87SCS -1.5DPR 2.7%DCE
PTA +2.71T +2.38UDC +1.66FLC 81R 12/22
GTPI +1881G

Curr-Vale Diamondback Ada-TW

840003138127317 Excellent-91 EEEEE *RC
3-11 2x 311d 30544 4.5 1360 3.3 1002 RIP
2-07 2x 305d 21940 4.2 917 3.2 700
• HM Sr Champ SE PA Champ Show 2022
• 2nd 4-Yr-Old SE PA Champ Show 2022
• 10th 4-Yr-Old Eastern Nat'l 2022
“Due back in Spring”

THREE-#1 SEXED EMBRYOS

- Pickup at Showerdale Farm, Lebanon, PA
- Domestic Only

Maternal sister to Audria

Curr-Vale ABS Adored-Red-ET EX-94

- 1st 4-Yr-Old/Sr & Res Grand NE Spring Nat'l B&W 2019
- Sold for \$25,500 NY Select Sale 2019

Mr D Apple Diamondback

3013721049 99%RHA-I EX-93 *RC *TP *TC *TV *TL
PTA -425M -24F -1P 99R 12/22
PTA +2.50T +1.96UDC +1.38FLC GTPI +1866G

Curr-Vale Con Audria-Red-ET

72327911 Excellent-91 EVVEE *TL *TD
4-05 3x 344d 29360 4.4 1283 3.2 943
6-06 3x 349d 28380 4.6 1308 3.4 953
3-03 3x 271d 21810 4.5 988 3.3 717
2-03 3x 248d 16220 4.8 771 3.2 514
Life: 1507d 115400 4.6 5285 3.3 3828

3rd-10th Dams

Pineyvale Advent Autumn-Red EX-94 EEEEE 3E

8-10 3x 341d 32240 4.3 1387 3.2 1022
Life: 2763d 223150 4.3 9577 3.2 7132

Pineyvale Outside Amber-ET EX-92 EEEEE 2E *RC

7-02 2x 365d 33440 3.7 1247 2.8 942
Life: 1904d 137650 3.7 5139 2.9 4010

Pineyvale Ann-Red EX-94 EEEEE 4E

7-10 2x 305d 32190 3.9 1254 2.8 908
Life: 2121d 160900 3.8 6186 2.9 4676

Pineyvale Starbuck All Star EX-92 3E DOM

7-08 2x 305d 35830 3.7 1313 3.1 1122
Life: 2703d 253810 3.7 9329 3.1 7843

Pineyvale TT Adea-OC EX-90 EVEE

6-01 2x 305d 22040 4.4 967 3.3 728
Life: 2340d 136810 3.3 4448

Pineyvale Flame Alison VG-85 DOM

5-10 2x 305d 18590 3.2 703
Life: 2340d 136810 3.3 4448

Pineyvale Citation Supreme Ann VG-88 VVEV

6-10 2x 301d 19390 3.1 595
Life: 2340d 136810 3.3 4448

Pineyvale Texal Supreme Ann VG-86

6-02 2x 351d 20200 3.2 652



JACOBS SID BEAUTY-ET EX-95 EEEEE
3RD DAM OF LOT 48



MS DM-DONSHER SOLOMON BRYNN EX-90 EX-MS
DAM OF LOT 48

48

ROBERT PUSKAS
SOMERSET, NJ
732-690-0380

THREE-#1 IVF EMBRYOS

- Pickup Middlebush Farm, Somerset, NJ
- Domestic Only

“Rare Opportunity”

Mr Ernestanthony Havenofear

840003217720891 99%RHA-I
 PTA +1647M +47F +61P 81R 12/22
 PTA +3.9PL 2.96SCS -1.5DPR 2.6%DCE
 PTA +3.29T +3.12UDC +.98FLC 81R 12/22
 GTPI +2808G
 (Delta-Lambda-ET X EX-92 S-S-I Doc Have Not 8783-ET)

Ms DM-Donsher Solomon Brynn

84000320095473 99%RHA-I EX-90 EX-MS @ 3-09
 2-03 2x 305d 20210 3.2 656 3.0 601

Walnutlawn Solomon-ET

11775998 99%RHA-I *TR *TP *TY *TV *TL
 PTA -584M -15F -12P 99R 12/22
 PTA +2.63T +1.63UDC +.24FLC GTPI +1912G

Sidbeauty Byway Bliss-ET

840003136617934 Excellent-90 EX-MS
 3-03 2x 305d 25620 3.5 905 2.9 743
 2-02 2x 305d 21610 3.0 642 3.0 644

3rd-10th Dams

Jacobs Sid Beauty-ET EX-95 EEEEE *TL *TD

4-07 2x 315d 33029 3.6 1159 2.9 952"
 2-11 2x 305d 26490 3.2 853 3.1 820

- All-American Jr 3-Yr-Old 2015
 - 1st Jr 3-Yr-Old Int'l Holstein Show 2015
 - Int. Champ Int'l Holstein Show 2015
 - 1st Jr 3-Yr-Old Int./Res Grand Champ NE Fall Nat'l 2015
- “High seller at Equinox Sale 2017 @ \$170,000”*

Jacobs Goldwyn Britany-ET EX-96 2E 4*

6-01 2x 352d 41446 4.0 1675 3.1 1299
 LTD: 4 Lact 134617 4.1 5516 3.3 4482

Jacobs Jasper Best-ET VG-88 88-MS

4-07 2x 336d 41089 4.0 1633 3.1 1280
 2-08 2x 342d 24241 4.2 1014 3.2 782

Jacobs Storm Bette EX-91-2E-CAN 6*

3-11 2x 329d 35362 4.4 1554 3.5 1224
 4 Lact: 131407 5.5 5741 3.5 4559

Cotopierre Lindy Bertha EX-2E-CAN 93-MS 25*

9-05 2x 307d 36832 4.4 1607 3.5 1290
 4 Lact: 120153 4.4 5306 3.7 4469

Cotopierre Starbuck Bine EX-CAN

9-09 2x 305d 25825 4.0 1023 3.2 827
 8 Lact: 192406 4.2 7994 3.3 6400

- 2nd 4-Yr-Old Rimouski 1989

Cotopierre Tempo Binette EX-CAN

7-11 2x 305d 24246 3.7 891 3.2 785
 6 Lact: 123054 3.8 4652 3.4 4138

- 3rd Mature Cow Rimouski 1988

Cotopierre Tino Bisquette VG-86 2*

3-03 2x 323d 16508 3.7 611

“Hard Work beats talent”

PICK OF TWO CALVES

49A

BUYER HAS 30 DAYS TO
SELECT AND PICK UP CALF

LYNETTE GELSINGER
WOMELSDORF, PA 19567
484-357-2048

Mr Blondin Warrior-Red-ET

840003139655530 99%RHA-I *TP *TC *TY *TV *TL
PTA -802M -19F -16P 98R 12/22
PTA -2.4PL 2.92SCS -3.0DPR 3.1%DCE
PTA +3.20T +1.66UDC +1.64FLC 98R 12/22
GTPI +1807G

Pheasant-Echos Trill-Red-ET

144947223 99%RHA-I GP-83 @ 2-02
2-00 2x 277d 17300 3.9 682 3.2 560
Milking: 96#

- 1st Sr 2-Yr-Old PA Farm Show 2023

Maternal sister to Trill

Pheasant-Echos Tamara-Red EX-93 EX-MS

- 1st Aged Cow & HM Grand NY State Fair 2019
- 1st 4-Yr-Old/Res Sr Champ Eastern States R&W 2017
- 3rd 4-Yr-Old Eastern Nat'l 2017

Pheasant-Echos Tevy-Red-ET EX-92 MAX

FORGE-HOLLOW TESSA-RED

145488994 99%RHA-I
Born: December 1, 2022 • Herd No. 31

Turvy

- Grand Champ Eastern Nat'l R&W 2017
- Grand Champ Grand Int'l R&W Show 2016
- All-American R&W 5-Yr-Old 2016
- R&W Cow of the Year 2016
- 1st 5-Yr-Old/HM Grand Champ NYSS R&W 2016
- 1st Sr 3-Yr-Old Int & Grand Champ Premier Nat'l Jr Show 2014
- Winner 2014 MD B&W Futurity
- Nom Jr All-American Sr 3-Yr-Old 2014
- Nom Jr R&W Cow of the Year 2014

Farnear Altitude-Red-ET

840003128013348 99%RHA-I *TC *TY *TV *TL
PTA +150M +10F +15P 98R 12/22
PTA +3.16T +2.73UDC +1.50FLC GTPI +2207G

Pheasant-Echos Turvy-Red-ET

141120771 Excellent-95 96-MS 2E *TL *TD
6-07 2x 305d 32770 4.2 1370 3.0 984
3-06 2x 305d 25360 4.2 1068 3.0 766
2-03 2x 305d 20850 4.0 827 3.0 622
Life: 1719d 142320 4.2 6003 3.1 4442

Pennsylvania Holstein Convention Sale THE PLACE TO BE IN 2023!



PHEASANT-ECHOS TRILL-RED-ET GP-83 @ 2-02
DAM OF LOT 49A



PHEASANT-ECHOS TURVY-RED-ET EX-95 EEEEE 2E
2ND DAM OF LOT 49A

3rd & 4th Dams

Pheasant-Echos Temper-Red EX-91 EX-MS 2E

5-02 2x 305d 29980 3.6 1090 2.9 863

Pheasant-Echos RM Tooty EX-90 *RC

5-03 2x 297d 27790 3.4 951 2.7 739

49B

FORGE-HOLLOW PIXIE-RED

145489007 99%RHA-I
Born: December 3, 2022 • Herd No. 32



FORGE-HOLLOW PIPER-RED
DAM OF LOT 49B

Avant-Garde-I Latenite-Red-ET

13507027 99%RHA-I *PC *TY *TV *TL
PTA +1021M +26F +23P 82R 12/22
PTA +.5PL 3.05SCS -.8DPR 2.9%DCE
PTA +3.02T +1.95UDC +.97FLC 79R 12/22
GTPI +2366G

Forge-Hollow Piper-Red

145051057 99%RHA-I *PO *TC *TL
A1/A2 AB
36K GTPI +2367G +1.18T +.38UDC +.95FLC
Milking 77# 4.0F 3.1P
• 1st Milking Yrlg PA Farm Show 2023

Ri-Val-Re Rager-Red-ET

72353457 99%RHA-I EX-90 *TP *TC *TY *TL
PTA +835M +47F +33P 99R 12/22
PTA +1.60T +.78UDC +1.33FLC GTPI +2568G

Terra-Rose Penelope-Red-ET

840003137017967 Excellent-90 EX-MS
3-11 2x 299d 24961 4.3 1078 3.3 825
3-00 2x 293d 22959 4.4 1053 3.4 799
1-11 2x 267d 15047 4.3 642 3.3 502
• 3X Grand Champ PA Farm Show 20, 22 & 23
• 2nd 4-Yr-Old All-American R&W Show 2022



TERRA-ROSE PENELOPE-RED-ET EX-90 EX-MS
2ND DAM OF LOT 49B

3rd-7th Dams

Vale-Hale D Prince 5013-Red EX-92 EX-MS

7-02 2x 365d 39750 3.6 1413 3.1 1214

Life: 1565d 145750 3.7 5366 3.3 4813

- Jr All-American Red & White Jr 3-Yr-Old 2016
- 1st Jr 3-Yr-Old R&W Premier Nat'l Jr & Open 2016
- 1st Jr 3-Yr-Old All-American R&W Show 2016

Vale-High Advent Marvel-Red EX-92 EEEEE 2E

5-06 2x 305d 23660 4.1 967 3.5 826

4-05 2x 305d 22260 4.6 1018 3.4 765

Vale-High Outside Mindy EX-90 EX-MS

7-05 2x 305d 24320 4.1 997 3.1 747

Life: 2019d 128260 4.3 5476 3.3 4223

Vale-High Style Mandy VG-88 VG-MS *RC

5-01 2x 305d 22820 4.0 913 3.3 751

Life: 2257d 138850 4.1 5642 3.3 4572

C Aleah Pete May EX-90

8-01 2x 305d 19420 4.0 786 3.4 656

4-01 2x 275d 14560 3.4 495 3.2 459



GOLDEN-ROSE WR LETMEWIN-RED VG-87 VG-MS @ 2-08
DAM OF LOT 50

50

QUAIL-RIDGE HOLSTEINS
WOMELSDORF, PA 19567
717-644-5448

Avant-Garde-I Latenite-Red-ET

13507027 99%RHA-I *PC *TY *TV *TL
 PTA +1021M +26F +23P 82R 12/22
 PTA +.5PL 3.05SCS -.8DPR 2.9%DCE
 PTA +3.02T +1.95UDC +.97FLC 79R 12/22
 GTPI +2366G

Golden-Rose WR Letmewin-Red

840003134545717 99%RHA-I VG-87 VG-MS @ 2-08
 2-02 2x 261d 18999 4.2 804 3.2 614 RIP
 • 4th Sr 2-Yr-Old All-American R&W Show 2022

“Due back for 2023 Shows”

FIRST CHOICE FEMALE

Three Ultrasounded Females Due: March 23, 2023

Maternal sister to Lola (4th Dam)

Savage-Leigh Leona-ET EX-96 EEEEE 3E GMD

- Nom All-American 125,000 lb Cow 2014, 2013, 2012
- 2nd 125,000 lb Cow WDE 2012
- Grand Champ Eastern Fall National 2012
- Supreme Champ MD State Fair 2012
- Nom All-American/All-Canadian 5-Year-Old 2010
- HHM All-American Jr. 2-Year-Old 2007
- Member of Nom All-American Produce of Dam 2011
- Res Sr. Champion Eastern Fall National 2011
- Grand Champion MD Spring Show 2011
- Res. Grand Champion MD State Fair 2011
- Res. Grand Champion Eastern National 2010
- Sup/Grand Champ MD State Fair 2008

Mr Blondin Warrior-Red-ET

840003139655530 99%RHA-I *TP *TC *TY *TV *TL
 PTA -802M -19F -16P 98R 12/22
 PTA +3.20T +1.66UDC +1.64FLC GTPI +1807G

Ms Golden-Rose Awsme Lashes

840003143596862 Excellent-90 EX-MS *RC
 3-03 2x 305d 23830 4.1 971 3.3 796
 2-01 2x 350d 21020 4.3 910 3.3 690

3rd-11th Dams

EK-WW Atwood Laurel-ET EX-92 2E

5-06 2x 305d 33100 4.4 1463 3.0 998
 Life: 1991d 180160 4.4 7886 3.1 5674

Savage-Leigh Lola-ET EX-93

2-02 2x 346d 37130 3.9 1455 3.1 1144

Savage-Leigh Licorice-ET EX-92 GMD DOM

4-02 2x 365d 51220 4.3 2179 3.1 1596
 Life: 1018d 113740 4.4 4968 3.2 3643

- Nom All-American Produce of Dam 2007
- HHM All-American 5-Yr-Old Cow 2006

- Grand Champion New York Sprg/Internat'l 2006
- Res Gr Champion New York Intern'l/Sprg 2004

Savage-Leigh Bellwood Linda EX-92 2E GMD DOM

2-10 2x 365d 40240 5.8 2349 3.4 1358
 Life: 1312d 126760 5.2 6576 3.2 4076

- Nom All-American Jr 3-Yr-Old Cow 1999

Savage-Leigh Star Linda-ET VG-87 EX-MS GMD

2-02 2x 365d 30890 4.0 1236 3.1 952

Savage-Leigh Glenview Linda EX-90 GMD

6-08 2x 365d 41820 4.6 1936 3.0 1247
 Life: 1892d 150300 4.4 6636 3.2 4813

Savage-Leigh Lindas Chairman GP-84

5-10 2x 365d 30620 3.8 1167 3.3 1013
 Life: 1972d 121550 3.9 4718 3.3 4013

Savage-Leigh Creek Lydia VG-88 VVVV

4-11 2x 344d 16390 4.2 685 3.1 511

Savage-Leigh Kate Linda VG-85

6-01 2x 305d 19940 4.0 793

“Candy! Everybody wants a piece”

**Pennsylvania Holstein Convention Sale
THE PLACE TO BE IN 2023!**



RAN-CAN CORVETTE CHEVY-ET EX-91
MATERNAL SISTER TO 2ND DAM OF LOT 51



RAN-CAN ALEXANDER CLAIR-ET EX-92 94-MS 2E
3RD DAM OF LOT 51

51

DUCKETT & HAWBAKER
RUDOLPH, WI 54475
715-459-6481
717-360-7848

Riverdown Unstopabull-Red

11801450C 99%RHA-I *TY *TV *TL
PTA -429M -24F -24P 98R 12/22
PTA +1.1PL 2.94SCS +.9DPR 2.7%DCE
PTA +2.18T +2.20UDC +1.39FLC 98R 12/22
GTPI +1975G

Duckett Doorman Cola-ET

840003209843203 99%RHA-I VG-88 VG-MS @ 2-03
• Nominated All-American Spring Calf 2020

DUCKETT IH UNSTOPABUL CANDY

840003250268003 99%RHA-I *RC
Born: April 3, 2022 • Herd No. 1098

Maternal sister to Candence (2nd Dam)

Ran-Can Corvette Chevy-ET EX-91

- 1st Sr 2-Yr-Old Eastern Nat'l 2019
- 1st Sr 2-Yr-Old Sr 2-Yr-Old 2019
- 1st Sr 2-Yr-Old MD Spring Show 2019
- 1st Sr 2-Yr-Old MD State Fair 2019

Ran-Can GC Catalina EX-91

Ran-Can Alonzo Cliche-ET

- Nom All-American Spring Yrlg 2018
- HHM All-American Spring Calf 2017
- 1st Spring Calf Eastern Nat'l 2017
- 3rd Spring Calf Int'l Holstein Show 2017

Val-Bisson Doorman-ET

107281711 99%RHA-I Excellent-90 *TR *TP *TY *TV *TL
PTA -475M +13F +9P 99R 12/22
PTA +2.47T +1.60UDC +0.68FLC GTPI +2142G

Ran-Can Dempsey Candence-ET

144140064 Excellent-92 EEEEE
4-06 2x 358d 32360 3.8 1220 3.3 1057
2-00 2x 365d 25840 4.1 1051 3.2 828
3-06 2x 331d 23920 4.1 971 3.4 825

3rd-12th Dams

Ran-Can Alexander Clair-ET EX-92 94-MS 2E

3-00 2x 365d 28030 3.9 1107 3.1 868
4-10 2x 365d 35810 3.9 1413 3.1 1102

- Res Sr Champ PA Spring Youth Show 2016
- HM Jr All-American Sr 3-Yr-Old 2014
- Int Champ & HM Grand Champ Premier Nat'l 2014
- Int Champ & Res Grand Champ PA Spring Show 2014
- 4th Sr 3-Yr-Old WDE Jr Show 2014
- 3rd Sr 3-Yr-Old NY Jr Spring Show 2014
- Int Champ & Youth Grand Champ Northern Tier 2014
- Res Int Champ & Res Grand Champ PA Fall Champ Jr Show 2014
- All-PA and Jr All-PA Sr 3-Yr-Old 2014

Ran-Can Buckeye Craisin-ET VG-85

3-10 2x 305d 25030 4.2 1060 3.2 803
4-09 2x 305d 24670 4.2 1038 3.3 804

- HM Jr All-PA Sr 2-Yr-Old & Winter Calf

Ran-Can Durh Oatmeal Raisin EX-92 EEEEE

4-05 2x 305d 27660 3.7 1031 3.0 841

- Jr All-PA 5-Yr-Old 2011

Ran-Can Elmo Oatmeal Cookie GP-84 VG-MS

Ran-Can Ivann Carol Cookie NC

Gemstone Astre Carol EX-91 EX-MS

5-10 3x 305d 29980 4.5 1358 2.8 846

Woodside-Manor Carroll GP-83

5-02 2x 305d 25580 3.2 818 3.1 798

MSV Trifecta Carol VG-86 VG-MS

2-03 2x 135d 20230 3.8 769 3.4 693

Life: 1706d 100850 3.8 3810 3.4 3433

MD-Sunset-View Neil Carlotta GP-80

4-05 2x 305d 24200 3.9 941 3.2 779

Marsh-Haven Apollo Complete VG-88 EX-MS

4-06 2x 305d 21590 3.9 627

Life: 2135d 114200 3.2 3624 3.1 471



PHEASANT-ECHOS WB ARIANA-ET EX-91 EX-MS
3RD DAM OF LOT 52A & 2ND DAM OF LOT 52B

52A

CRYSTAL STAMBAUGH EDWARDS
 WESTMINSTER, MD 21158
 410-984-0322

PHEASANT-ECHOS JAGGER ADIOS

840003249034231 99%RHA-I
 Born: March 14, 2022 • Herd No. 3137

Peak Jagger-ET

840003205436591 99%RHA-I *TR *TP *TC *TY *TV *TL
 PTA -17M +52F +24P 81R 12/22
 PTA +1.8PL 2.87SCS -.8DPR 1.9%DCE
 PTA +3.69T +2.94UDC +2.03FLC 81R 12/22
 GTPI +2670G

Pheasant-Echos Sdk Adieu-ET

145064347 99%RHA-I GP-82 @ 2-06
 2-02 2x 270d 22213 3.5 785 3.1 694 RIP

Walnutlawn Sidekick

12508113C 99%RHA-I *TR *TY *TV *TL
 PTA -1176M +7F -10P 98R 12/22
 PTA +2.99T +2.41UDC +.97FLC GTPI +2192G

Pheasant-Echos Cr Autumn-ET

144457560 99%RHA-I VG-88 VG-MS
 3-05 2x 303d 34186 2.7 914 2.8 955"
 4-05 2x 275d 31792 2.7 870 2.8 895"

3rd-7th Dams

Pheasant-Echos WB Ariana-ET EX-91 EX-MS

3-04 2x 217d 22550 3.0 680 2.9 649
 1-10 2x 305d 21690 3.6 772 3.0 649

• *3rd Milking Yrlg Eastern Fall Nat'l 2016*

MsPeace&Plenty Gw Alvina-ET EX-92 2E

5-05 2x 305d 24690 3.5 869 3.2 786
 2-02 2x 304d 20130 3.3 661 3.1 627

BKB Alexis Lee-ET EX-91 EEEEE 2E

5-04 2x 365d 33200 4.7 1559 3.4 1113
 2-06 2x 365d 26790 4.0 1080 3.5 946

Shoremar S Alicia-ET EX-97 EEEEE 3E *BL

6-10 2x 365d 35760 4.3 1544 3.4 1215

- *Res All-American Aged Cow 2004*
- *All-American Aged Cow 2003*
- *HHM All-American Aged Cow 2002*
- *All-American 5-Yr-Old Cow 2000*

C Aitkenbrae Starbuck Ada EX-94 2E DOM *BL

5-06 2x 356d 30055 3.5 1043 3.5 1049
 Life: 1554d 105150 3.4 3600 3.2 3356

- *All-American Sr 3-Year-Old 1990*
- *Res All-Time All-American Sr 3-Year-Old*
- *All-American Produce of Dam 2000, 2001*

52B

PHEASANT-ECHOS JAGGR AUGUST

840003249034229 99%RHA-I
 Born: March 6, 2022 • Herd No. 3135

Peak Jagger-ET

840003205436591 99%RHA-I *TR *TP *TC *TY *TV *TL
 PTA -17M +52F +24P 81R 12/22
 PTA +1.8PL 2.87SCS -.8DPR 1.9%DCE
 PTA +3.69T +2.94UDC +2.03FLC 81R 12/22
 GTPI +2670G

Pheasant-Echos Cr Autumn-ET

144457560 99%RHA-I VG-88 VG-MS
 3-05 2x 303d 34186 2.7 914 2.8 955"
 4-05 2x 275d 31792 2.7 870 2.8 895"

"It's not how big you are, It's how big you play"

Pennsylvania Holstein Convention Sale
THE PLACE TO BE IN 2023!



COMESTAR HOPRA ATWOOD-ET EX-93 EX-MS
DAM OF LOT 53

53

SHADE MOUNTAIN HOLSTEINS & JOR-JU FARM
MIFFLINTOWN, PA 17049
717-320-3173

FOUR-#1 IVF SEXED EMBRYOS

- Pickup at the Sellers Farm • Domestic Only

Maternal sister to Hopra

Comestar Hodree Goldwyn EX-91

- Res All-American Summer Yearling 2014
- HM All-Canadian Summer Yearling 2014
- 2nd Summer Yearling WDE 2014
- 3rd Summer Yearling Royal 2014

Golden-Oaks Tango-Red-ET

840003209185764 99%RHA-I
PTA -470M +27F +0P 82R 8/22
PTA -1.3PL 2.99SCS -2.2DPR 3.6%DCE
PTA +4.25T +3.08UDC +2.10FLC 80R 8/22
GTPI +2253G

Comestar Hopra Atwood-ET

109106738C Excellent-93 EX-MS
4-08 2x 365d 36260 4.5 1645 3.4 1233
3-06 2x 354d 32070 4.3 1379 3.2 1034
1-09 2x 365d 24090 4.4 1054 3.4 822
• Nom. All-American Milking Yrlg 2016
• Nom. All-Canadian Milking Yrlg 2016

Maple-Downs-I G W Atwood-ET

8956379 Excellent-90 *TR *TP *TY *TV *TL
PTA -337M +11F -9P 99R 12/22
PTA +2.92T +1.90UDC +2.07FLC GTPI +1907G

Comestar Horizon Jasper

105331823C Excellent-90-CAN 2E
4-11 2x 365d 31030 4.1 1283 3.3 1012
3-04 2x 301d 23666 4.2 985 3.3 769
2-02 2x 359d 23587 4.1 963 3.4 791
6-07 2x 365d 32699 4.2 1384 3.0 972
• H.M. All-Canadian Jr 3-Yr-Old 2011
• 3rd Jr 3-Yr-Old Royal 2011
• 1st Jr 3-Yr-Old Quebec Spring Show 2011
• 2nd Jr 2-Yr-Old Royal 2010
• Res. All-Canadian Jr 2-Yr-Old 2010

3rd-7th Dams

Petitlac Horelie Lheros EX-91-CAN 93-MS 2E

4-01 2x 365d 31032 4.0 1243 3.4 1063
Life: 5 Lact: 117805 4.0 4680 3.4 4056

Leader Linky Leader VG-85-CAN 3*

3-09 2x 365d 21951 3.8 840 3.4 741
Life: 4 Lact: 77044 3.7 2857 3.4 2588

Comestar Links Milan VG-85-CAN

3-03 2x 348d 24372 3.8 930 3.4 840
Life: 5 Lact: 78239 3.5 2820 3.4 2652

Comestar Lise Jet ET EX-CAN 90-MS 2E 2*

5-00 2x 325d 23078 4.4 1023 3.4 791
Life: 4 Lact: 88907 4.3 3810 3.6 3179

Elysa Anthony Lea EX-CAN 90-MS 15*

6-02 2x 365d 35770 3.9 1398 2.9 1049
Life: 3 Lact: 109580 4.0 4334 3.1 3439

Pennsylvania Holstein Convention Sale
THE PLACE TO BE IN 2023!

“It’s your Choice”



WOODEDGE JORDY TASTYKAKE EX-92



LIN-RO REDBURST JEN 94-3E
7TH GENERATION EX-94 OR HIGHER



DUBEAU DUNDEE HEZBOLLAH EX-92

54

WOODEDGE FARM LLC
 C/O DUSTIN KAUFFMAN
 REEDSVILLE, PA 17084
 717-250-6077

PICK OF SUMMER YEARLINGS AT WOODEDGE FARM

26 Head Available!

Herd #	Name	Born	Pedigree
1461	Woodedge Admiral Trifle	6/12/22	Admiral x 86 Sidekick 2yr old x 92-93MS Jordy Tastykake x VG Doorman x 94 Redburst Jen x 95 Tilly, 6 th EX-94+ generations. She is RC, +3.79PTAT, +15 Confirmation
1462	Woodedge Admiral Tart	6/21/22	Admiral x 92-93MS Jordy Tastykake.... +3.54PTAT
1466	Woodedge Chief Hez	6/28/22	Chief x 81 Warrior 2yr old x 86 Undenied x 88 GoldChip x Hezbollah +3.05 PTAT
1476	Woodedge Sidekick Chili	7/25/22	Sidekick x 83 Crushabull 2 yr old x 88 Chief 3yr old x 86 Bradnick x 87 Gabor +3.34 PTAT A2A2

“Kalahari means...The Great Thirst”

55

BRET & SHELBY KIESTER
 TOWNVILLE, PA 16360
 814-795-7072

Rickland Altaceo-ET

69177565 *BR *TP *TC *TY *TV *TL
 PTA +282M +3F +1P 99R 12/22
 PTA -.4PL 3.22SCS -2.3DPR 2.5%DCE
 PTA +1.77T +1.69UDC +.65FLC 97R 12/22
 GTPI +2006G

K-AC-E Undenied Khloe

840003216643258 99%RHA-I GP-80 VG-MS @ 2-07

K-AC-E CEO KANDY

840003236453351 99%RHA-I
 Born: March 31, 2022 • Herd No. 710



PENWOOD TROY KALAHARI EX-93 EX-MS 3E
 FULL SISTER TO 3RD DAM OF LOT 55 & 2ND DAM OF LOT 56

Our-Favorite Undenied-ET

840003125220760 99%RHA-I *TR *TP TC *TY *TV *TL
 PTA -16M +23F -7P 99R 12/22
 PTA +3.09T +.88UDC +.53FLC 99R GTPI +2015G

All-Glo Corvette Kardashian

840003145860684 Very Good-86 VG-MS @ 2-11

3rd-14th Dams

- Pennwood Troy Kaliber GP-83**
3-01 3x 305d 29120 4.0 1152 2.9 854
- Pennwood Reece Kaleigh EX-90 VG-MS**
3-03 3x 301d 31678 2.6 822 2.7 849
Life: 2425d 205490 3.1 6356 2.9 5863
- Pennwood Leader Kajun GP-82**
2-09 3x 292d 22230 3.8 842 3.0 661
- Pennwood Milan Kourtmy GP-83**
3-02 3x 305d 22680 3.4 767 2.9 657
- Pennwood Raider Kody VG-88 VG-MS**
4-03 2x 365d 26990 3.1 826 2.8 765
Life: 2531d 189670 2.9 5514 2.8 5280
- Pennwood Valet Kite G-78**
4-00 2x 349d 22130 3.3 720 3.3 733
- Pennwood Alex Kodak VG-88 VG-MS**
7-07 2x 364d 26200 3.3 855 3.0 785
Life: 2680d 180740 3.2 5806 3.0 5369
- Pennwood BF Kimberly VG-85 VG-MS**
4-05 2x 314d 20380 3.0 614 2.9 596
- Pennwood Magnet Kit VG-85 VG-MS GMD**
9-00 2x 305d 23040 4.2 979 3.1 716
- Pennwood Ultimate Kimbella VG-85**
3-07 2x 300d 20280 3.9 789
- Pennwood Major Kay VG-88 VG-MS**
Life: 3939d 198610 3.9 7766 2.9 3080
- Werstlerdale Imp Kastle EX-90 EX-MS 2E**
Life: 2546d 115890 3.9 4563

“Quench the Thirst!”

Pennsylvania Holstein Convention Sale
THE PLACE TO BE IN 2023!



ALL-GLO REGINALD KALLIE-ET EX-93 EX-MS 2E
DAM OF LOT 56

56

JUSTIN & ASHLEY KAUFMAN & CORY THOMPSON
FRIEDENS, PA 15541
JUSTIN-814-442-7796
CORY-717-487-0501

Stantons Chief-ET

840003129015989 99%RHA-I *TC *TY *TV *TL
PTA +782M +9F +20P 98R 12/22
PTA +.5PL 2.73SCS -.3DPR 3.1%DCE
PTA +2.24T +2.26UDC +.52FLC 97R 12/22
GTPI +2299G

All-Glo Reginald Kallie-ET

840003126310611 Excellent-93 EX-MS 2E A2/A2
5-10 2x 305d 21910 3.6 794 3.1 686
4-08 2x 305d 21690 3.5 756 3.0 649
3-06 2x 305d 19620 3.7 734 2.9 572
2-04 2x 305d 19310 3.4 658 3.0 581
Life: 1587d 100860 3.6 3594 3.1 3097
• 5th Sr 3-Yr-Old Eastern Fall Nat'l 2018
• 5th Fall Calf Mid-East Fall Nat'l 2015

Full sister to Kallie

All-Glo Reginald Kalilah-ET EX-90

Maternal sister to Kallie

Pennwood Lrity Karibbean EX-90

PICK OF THREE CALVES

• Calves to be picked up at Thompsons in Wellsville, PA

AG-CD CHIEF KACOOON-ET

840003244597864 99%RHA-I
Born: December 13, 2021 • Herd No. 8174

AG-CD CHIEF KANGAROO-ET

840003263318484
Born: September 2, 2022

AG-CD CHIEF KITE-ET

840003263318486
Born: September 8, 2022

Regancrest Reginald-ET

62496439 *TY
PTA -314M +5F -1P 99R 12/22
PTA +1.80T +1.23UDC -.05FLC GTPI +1882G

Pennwood Troy Kalahari

65445614 Excellent-93 3E
3-09 3x 336d 31678 2.8 907 2.9 915
6-05 3x 305d 30790 3.0 932 2.9 891
2-10 3x 263d 24750 2.9 721 2.9 715
10-1 3x 305d 22170 3.6 805 2.9 653
1-11 3x 268d 22135 2.0 433 3.0 654
4-10 3x 305d 25200 3.7 928 2.8 703
Life: 2364d 195310 3.0 5878 2.9 5747

3rd-13th Dams

Pennwood Reece Kaleigh EX-90 VG-MS
3-03 3x 301d 31678 2.6 822 2.7 849
Life: 2425d 205490 3.1 6356 2.9 5863

Pennwood Leader Kajun GP-82
2-09 3x 292d 22230 3.8 842 3.0 661

Pennwood Milan Kourtney GP-83
3-02 3x 305d 22680 3.4 767 2.9 657

Pennwood Raider Kody VG-88 VG-MS
4-03 2x 365d 26990 3.1 826 2.8 765
Life: 2531d 189670 2.9 5514 2.8 5280

Pennwood Valet Kite G-78
4-00 2x 349d 22130 3.3 720 3.3 733

Pennwood Alex Kodak VG-88 VG-MS
7-07 2x 364d 26200 3.3 855 3.0 785
Life: 2680d 180740 3.2 5806 3.0 5369

Pennwood BF Kimberly VG-85 VG-MS
4-05 2x 314d 20380 3.0 614 2.9 596

Pennwood Magnet Kit VG-85 VG-MS GMD
9-00 2x 305d 23040 4.2 979 3.1 716

Pennwood Ultimate Kimbella VG-85
3-07 2x 300d 20280 3.9 789

Pennwood Major Kay VG-88 VG-MS
Life: 3939d 198610 3.9 7766 2.9 3080

Werstlerdale Imp Kastle EX-90 EX-MS 2E
Life: 2546d 115890 3.9 4563



HOLSTEIN ASSOCIATION TERMS AND CONDITIONS FOR PUBLIC SALES

EFFECTIVE MARCH 2, 1996 - Amended October 1, 1997, June 28, 2000, June 23, 2002, and March 26, 2010

TERMS: The terms of the sale are cash unless arrangements are made prior to the sale or are printed in the sale catalog. Only when the above conditions are met will the buyer be entitled to the warranties listed below. In no case will animals be released unless settlement is made with the clerk of the sale.

RESPONSIBILITY: The seller, buyer, and manager of this sale are obligated to comply with the provisions of these terms and conditions.

EXPORT SALES: Buyer assumes all responsibility for health tests required by the importing country.

BIDS: The highest bidder is the buyer. Bidding parties or their agents are responsible for all bids placed. Every animal or lot presented for bidding is pledged to absolute sale. In case of dispute, the animal or lot will again be put up for advance bids, and if there is no advance bid, the animal or lot will be sold to the person the auctioneer accepted the last bid from. In case two or more claim the bid, the auctioneer will indicate the party whose bid he recognized. Other claimants will be given an opportunity to increase the bid and bidding will be restricted to the two or more claimants.

BY-BIDDING: Bidding directly or indirectly by the sole owner of any animal or lot is prohibited unless the intention to bid is disclosed specific to each animal in the catalog and announced when the animal enters the ring. Bidding by any member of a partnership, syndicate, or other entity having an ownership interest in an animal or lot is permitted.

TRANSFER OF OWNERSHIP: For all Registered HolsteinsSM, the transfer of ownership to the buyer will be recorded on the records of Holstein Association USA and a certificate of registration showing that transfer of ownership will be provided to the buyer free of charge. For embryos, the transfer of ownership to the buyer will be recorded on the records of Holstein Association USA free of charge to the buyer.

RISK: All animals located at sale site are at the purchaser's risk as soon as struck off, but will be cared for free of charge for a maximum of 24 hours following the end of the sale.

WARRANTIES:

- 1) Each consignor warrants clear title to the animal or lot, and the right to sell same.
- 2) To the best of the seller's knowledge, each animal is sound and healthy in every respect and embryos have been recovered, processed, frozen, transferred and graded in keeping with IETS recommendations unless otherwise noted in the catalog or announced from the auction stand. Every precaution will be taken to represent the physical condition of each lot exactly as is known. Examination of all purchases should be made immediately after the purchase and before the close of the sale, and if found not to be as represented, complaint must be reported to the sale management before the close of the sale. In the event no complaint is filed, it is understood that the buyer assumes full ownership in the case of animals at sale site together with all risks, after which no representations of the seller can be challenged through the sale management. Heifers that never calved are in no way guaranteed as to the condition of their udders following calving.

3) Breeding Warranty

The seller guarantees all animals to be breeders, but not beyond the purchase price, with the following understanding:

- a. Males - Should any bull after reaching the age of fourteen months fail to prove a breeder after being used for two months on cows or heifers known to be breeders, the matter shall be reported in writing to the seller within three months of the sale date. The report must include the animal's examination record, a written statement of treatment, and a statement of the animals' inability to breed,

by a licensed veterinarian. The seller has the option to refund the purchase price or make other settlement that is satisfactory to the buyer. In either case the rights of ownership of the animal return to the seller. The seller makes no guarantees with respect to the ability to freeze semen.

- b. Females - All females are guaranteed to be breeders with the exception of:
 1. Cows over 7 years of age when sold;
 2. Cows and/or heifers carrying a pregnancy that is the result of an embryo transfer.

Report of a non-breeder must occur in writing within 3 months of the date of sale or before the animal reaches 21 months of age and must be submitted to the seller. The report must include the animal's examination record, a written statement of treatment, and a statement of the animals' inability to breed, by a licensed veterinarian. The seller has the option to refund the purchase price or make other settlement that is satisfactory to the buyer. In either case the rights of ownership of the animal return to the seller.

Females bred when sold and pronounced in calf are presumed to be pregnant but pregnancy is not guaranteed unless so announced. The seller makes no warranty that pregnant cows will deliver calves or that they will carry calves full term.

- c. If, after the sale, embryos or oocytes are recovered from a female or an attempt is made to superovulate her, this negates the breeding warranty unless there is a separate written agreement between buyer and seller.

SHIPPING: Assistance will be given in arranging shipping of the animals after the sale. All costs, risks and responsibility will be borne by the purchaser.

PEDIGREE INFORMATION: All production, classification, type and production summaries are current. Only information recorded on Holstein Association USA pedigrees is used. Any production or classification records supplied by the seller or consignor will be properly identified as provided by owner. Records in progress are identified as such.

GENOMIC INFORMATION: If genomic information on the animal or embryo is available, it must be dated and disclosed at or before the time of sale.

EMBRYO TRANSFER: All registered animals that have resulted from embryo transfer are identified with one of the following suffixes in the name: ET, ETS (from split embryo), or ETN (from nuclear transfer). If unregistered, the appropriate technology will be identified. Donor dams are identified.

HEALTH WARRANTY: The seller will provide an official health certificate to the buyer for each animal showing the results of all health tests made in preparation for this sale as required by the state where the cattle reside. Other health tests completed for this sale will be disclosed.

ERRORS: The material in this catalog has been carefully edited. If any errors or omissions are discovered, they will be announced. Such announcements take precedence over that printed in this catalog.

ACCIDENT: The sale management, the consignors, and the owner of the grounds will not be responsible in any case for the condition of the grounds or the behavior of the animals and disclaim any liability in the event of personal accident or property loss.

LIMITATIONS OF WARRANTIES: Warranties contained herein, unless terminated earlier, will cease upon the resale of an animal.

Livestock Mortality Insurance

PAULA BOVRE LIVESTOCK INSURANCE

W4226 St. Rd. 23 East, Fond du Lac, WI 54937

Phone: 920.960.0655

email: grnorth81@gmail.com

APPLICATION FOR INSURANCE WITH AMERICAN LIVE STOCK
Administered by James Allen Insurance, Carmel, IN
REMOVE AND HAND TO COMPANY REPRESENTATIVE



I/We _____

Of _____

Address _____ City _____ State _____ Zip Code _____

Telephone _____ Email _____

hereby apply for insurance against loss by death resulting from disease or accidental injuries
for the term of _____ on the following described animal or animals.

Lot	Name of Animal	Registration and/or Tattoo Number	Breed		Purchase Price	Amount of Insurance	Rate	Premium
			Sex	Birthdate	Purchase Date			

Dairy Cattle Rates

Age Limits 3 Months to 7 Years

Coverage is available on animals age 2 wks. - 3 mos.
and over age 7. Contact company for rating.

- 1 Month Term.....2.40%
- 3 Month Term.....3.60%
- 6 Month Term.....4.00%
- 1 Year Term.....6.00%

Minimum Policy Premium is \$100.00
Policy must be in place a minimum of 3 months prior to
calving to cover any loss resulting from calving.

Signature of Applicant:

Date: _____

This is not a Binder until accepted by Insurance Company Representative



YOU ARE WHAT THEY EAT.
NEW CALF AND HEIFER NUTRITION FOR YOUR BUSINESS.

The healthier your calves are, the better you can feel about your bottom line. New HerdFirst® is for your young stock and your business. It delivers the right balance of nutrients required by the next generation of your herd, to help sustain the next generation on your farm.



PutYourHerdFirst.com

©2019 Cargill. All rights reserved.





Startin' A Herd

THANK YOU

Cara Itle
Ashley Kaufman
Justin Kaufman
Charlene McWilliams
Sam McWilliams
Dave Trotter

Genetics Link

Steve Linkonski
223 Miller Rd.
Avella PA, 15312
(412)600-7277
Linkranch@live.com



**Serving dairy farmers
in Ohio, Pennsylvania, Indiana, & Michigan**

- Protein Supplements
- Mineral Premixes
- Complete Feeds
- Robot Pellets
- Texturized Calf Feeds
- Pelleted Calf Feeds
- Bulk Commodities

We work with ***your*** nutritionist!



Champion's Select Show Feeds

DAIRY is our specialty!

**Walnut Hill Feeds, Inc. • Shelby, Ohio
(419) 342-2942 • www.walnuthillfeeds.com**

Index

ABBOTT, KANE, SCHIRMER, HAWBAKER & BRUCHEY, LOT 3 CLEAR SPRING, MD		KOZY-KOUNTRY HOLSTEINS, SPRINGVILLE, PA	LOT 14
BEILER, NATHANIEL, GAP, PA	LOT 26	LOGAN & LADY-LUCK HOLSTEINS, FARMDALE, OH	LOT 11
CAMPBELL & CREEK, FORD CITY, PA	LOT 22	LOGAN, ZACHARY, FARMDALE, OH	LOT 2
CASHELL, CHASE & ALEXIS, BATAVIA, NY	LOT 44	LONDON, JORDAN, PUNXSUTAWNEY, PA	LOT 41
CESSNA BROS., CLEARVILLE, PA 15535	LOT 1, 35	MAPLE-DOWNS FARMS & VAIL, MIDDLEBURG, NY	LOT 24
CLARK, BROOKE, CORNISH FLAT, NH	LOT 33, 34	MCWILLIAMS, SAM, SOMERSET, PA	LOT 10, 23
COBLENTZ, MELANIE, MOHNTON, PA	LOT 47	OAKFIELD CORNERS DAIRY, OAKFIELD, NY	LOT 27
COUCH, TRAVIS, PETERSBURG, PA	LOT 45	OLSON, DANIEL, LENA, WI	LOT 17, 29
D-N-R HOLSTEINS, MYERSTOWN, PA	LOT 25	PENNWOOD FARMS, BERLIN, PA	LOT 9
DIAMOND-VALLEY DAIRY & WENGER FARMS LLC, MYERSTOWN, PA	LOT 36	PLUM-LINE & RIDGEDALE HOLSTEINS TITUSVILLE, PA	LOT 39
DUCKETT & HAWBAKER, RUDOLPH, WI	LOT 51	PUSKAS, ROBERT, SOMERSET, NJ	LOT 48
DUNNS-PRIDE HOLSTEINS INC, NEW RINGGOLD, PA	LOT 20	QUAIL-RIDGE HOLSTEINS, NEWPORT, PA	LOT 37, 50
EDWARDS, STAMBAUGH CRYSTAL, WESTMINSTER, MD	LOT 52	SIEMERS HOLSTEIN FARM, INC, NEWTON, WI	LOT 8
FAIRBANKS, DOUGLAS, ANAMOSA, IA	LOT 43	SENSENG, RANDALL, QUARRYVILLE, PA	LOT 40
GEISINGER, LYNETTE, WOMELSDORF, PA	LOT 49	SHADE MOUNTAIN HOLSTEINS & JOR-JU FARM, MIFFLINTOWN, PA	LOT 53
GENETICS LINK, AVELLA, PA	LOT 13	STOLTZFUS, G. ALPHEUS, GAP, PA	LOT 15
GILBERT & BUCKLEY, MORRISTOWN, TN	LOT 16	STYLIN GENETICS, WESTMINSTER, MD	LOT 28
HEAGY, HANNAH, ANNVILLE, PA	LOT 31, 46	THOMAS, COLTON, NORTH LEWISBURG, OH	LOT 12
HEMBURY & HEART & SOUL HOLSTEINS, MILLMONT, PA	LOT 7	TOPP, HILL, UMBEL & BORBA, THURMONT, MD	LOT 30
HOSTETTER, MEGHAN, LEBANON, PA	LOT 38	TRIPLE-T HOLSTEINS & HEATH, NORTH LEWISBURG, OH	LOT 42
JOHNSON & KLINE, YORK, PA	LOT 32	TWIN COUNTRY & HEART & SOUL, MUNCY, PA	LOT 6
KAUFMAN & STOLTZFUS, BERLIN, PA	LOT 5	UBER, COLTON, ADAMSVILLE, PA	LOT 21
KAUFMAN & THOMPSON, FRIEDENS, PA	LOT 56	WELK, KYLE, PEACH BOTTOM, PA	LOT 18
KIESTER, BRET & SHELBY, TOWNVILLE, PA	LOT 55	WOODEGE FARM LLC, REEDSVILLE, PA	LOT 19, 54
KLINEDELL FARMS & D-N-R HOLSTEINS, MYERSTOWN, PA	LOT 4		

CATALOG DESIGN:

De-Lite Graphics

New Bloomfield, PA

717-979-5272

dgraphics2013@gmail.com