

G & E Farms Premium Assured Heifer Sale

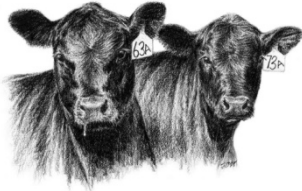

**March 25, 2023
12:30 pm
G & E Sale Facility
Gretna, Virginia**

Consigners

G & E Farm, George Winn, Gretna, VA

Shelton Angus Farm, W. H. "Buddy" Shelton, Gretna, VA

Dogwood Farm, Marty Winn, Axton, VA

Adams Brothers Farms, Hurt, VA

Videos available at www.sheltonangus.com

G & E Farms Premium Assured Heifer Sale 2023

COWBUYER Online Bidding

Live internet bidding at www.cowbuyer.com

Pre-registration and pre-approval are required. Contact Aaron Ray Tompkins at 336-363-4639.

On-Site Bidding

As always, on-site bidding is still available. Pick up a buyer number at the window in the sale barn when you arrive on sale day. Heifers will be offered by their pens, but you may choose individuals from each pen. Pairs will be offered individually. Cattle will be sold with accompanying video footage, but will not enter the sale ring. Cattle will be available for viewing at the G&E sale facility Friday afternoon, 03/24/2023 and prior to the sale Saturday, 03/25/2023.

G & E Premium Assured Heifer Sale 2023 Sale Order

VPA Tagged Heifers

Pen 5
Pen 6
Pen 7
Pen 8
Pen 1
Pen 9
Pen 10
Pen 4
Pen 11
Pen 2
Pen 3

Cow / Calf Pairs

Pen 12 - 100I
- 31I
- 119I
- 82I
- 52I
- 87H
- 92G

*Heifers will be offered by their pens, but you may choose individuals from each pen. Pairs will be offered individually. Cattle will be sold with accompanying video footage, but will not enter the sale ring.

VA Premium Assured Heifers Open and Bred Heifer Program Requirements

Premium Assured Level

Heifers must meet all of the following requirements

PHYSICAL REQUIREMENTS

Age –

Bred Heifers

Stated birth date with projected age at calving being:

22 to 26 months of age (Spring calving heifers)

22-26 months of age (Fall calving heifers).

Open Heifers

Stated birth date with age at sale between 11 and 17 months of age.

Frame size – All heifers must be frame score 4.5-6.5.

Structure – All heifers must be deemed structurally correct by the local VA Premium Assured Heifer Committee which includes the local Animal Science Extension Agent.

Muscling – All heifers must possess adequate muscling without being extreme. Muscling score 2.5 to 1.0 (upper half of 2 muscling and better).

Body condition score – All heifers must be BCS 5 to 7 (1=emaciated; 9=obese).

HEALTH REQUIREMENTS

Vaccinations - All vaccinations given in accordance to label directions including booster if required.

- Calthood brucellosis vaccination (Plus designation only)
- IBR-PI3, BRSV, BVD (type 1 & 2 – MLV w/Fetal Protection)
- 7-way clostridial.
- 5-way leptospirosis (2 doses for bred heifers).

Parasite controls

- Fall sales – Endecticide within 60 days and before November 1.
- Spring sales - Endecticide within 30 days and after February 1.
- Endecticides are products that control both internal and external parasites.

Defects

- Heifers with bad eyes, horns, rat-tails, bob tails or frozen ears will not be accepted.
- Any lame animals will not be accepted.

Tests

- Tested negative for BVD-PI.
- No Brucellosis tests required as heifers are calthood vaccinated for Brucellosis.
- TB tests will be required for animals to be sold out of state per interstate shipment requirements.
- All service sires must be BVD-PI negative.

GENETIC REQUIREMENTS

Breeds – Any heifer breed or breed combinations are eligible, but breeds must be specified.

Service sires – *Bred Heifers*

- Service sire must be identified.
- All service sires must be in the best 40% for both calving ease (CE) and birth weight (BW) EPDs and meet VQA requirements for growth EPD. See Table 1 and Table 2. No requirement for milk EPD, but milk EPD must be listed.

REPRODUCTIVE REQUIREMENTS

Open Heifers – All open heifers must have a reproductive exam by an approved professional. Heifers may not have received any growth implants.

Pelvic area – All heifers must have a yearling pelvic area of 150 cm² or greater at prebreeding (presale) examination. Heifers with pelvic areas <150 cm² may not be sold. Pelvic areas need to be reported but will not be listed in the sale catalogue.

Reproductive tract score – All open heifers for sale that are 12 months old or older must have a RTS of 3 or better. (Colorado State reproductive tract scoring system).

Open guarantee - All heifers will be guaranteed open on sale day (except heifers sold as exposed). If a heifer sold as open is proven pregnant by a veterinarian within 30 days of the sale, the consignor will replace the heifer or refund the sale price of the heifer and take possession of the heifer.

Bred Heifers

Conceived within restricted time period - All heifers must have conceived within the first 50 days following initial artificial inseminations and/or natural mating.

Pelvic area – All heifers must have a yearling pelvic area of 150 cm² or greater at prebreeding examination or a pelvic area of 180 cm² or greater at pregnancy examination. Heifers not meeting this requirement may not be sold as VAPAH. Pelvic areas need to be reported but will not be listed in the sale catalogue.

Pregnant guarantee - All heifers will be guaranteed pregnant on sale day. If a heifer sold as pregnant is proven open by a veterinarian within 30 days of the sale, the consignor will replace the heifer or refund the sale price of the heifer and take possession of the heifer.

Certification requirements – In order to be tagged and sold as VAPAH, heifers and data need to be certified by the Animal Science Extension Agent or Beef Specialist.

Table 1. Service Sire Birth Weight and Calving Ease EPD RequirementsService Sires for Commercial Heifers (top 40th percentile Angus equivalent)

Breed	Angus
CE EPD (min.)	+8
BW EPD (max.)	+0.8

Table 2. Service Sire Minimum YW EPD Requirements (Specification also applies to Sire of Heifer for Premium Assured Plus Designation)

	Minimum Yearling Weight EPD						
	Bull Birth Year						
	2020	2019	2018	2017	2016	2015	2014
Angus	+88	+85	+78	+76	+80	+80	+77
Charolais	+49	+47	+43	+40	+39	+40	+38
Gelbvieh (PB)	+87	+82	+86	+85	+85	+85	+82
Gelbvieh Balancer	+95	+88	+92	+93	+91	+91	+87
Hereford	+78	+78	+75	+74	+73	+73	+70
Limousin	+80	+77	+80	+78	+76	+76	+77
Lim-Flex	+99	+95	+90	+89	+89	+89	+88
Red Angus	+88	+87	+77	+78	+79	+79	+73
Shorthorn	+61	+69	+68	+68	+54	+53	+54
Simmental (PB)	+105	+93	+86	+83	+84	+84	+84
Simmental Hybrid	+105	+89	+86	+83	+84	+84	+83

Premium Assured Plus Level

In addition to all previously described requirements

Sire of Heifer

- Sire of heifer must be identified.
- Minimum EPD requirements- Sire of heifer must meet VQA requirements for YW EPD (Table 2)

For additional information on the VAPAH program, contact Dr. Scott Greiner at 540-231-9159.

DWF - PEN 1 Dogwood Farm - Marty Winn, Axton, VA (276-732-1247)

VPA	FARM TAG	SIRE	SERVICE SIRE	DUE DATE
8067	I14	Refresh	A.I. Home Town	09-14-23
8068	I22	Tahoe	A.I. Full House	09-14-23
8069	I31	Refresh	A.I. Full House	09-14-23
8070	I30	Home Town	A.I. Full House	09-14-23
8071	I36	Playbook	A.I. Fireball	09-14-23
8072	I49	Playbook	A.I. Full House	09-14-23
8073	I50	Playbook	A.I. Full House	09-14-23

**Registered with DNA enhanced EPDs. Will transfer on request.*

Contact Marty for more information 276-732-1247.

DWF Individual EPDs	CED	BW	WW	YW	M
GAR Home Town	+15	-.7	+59	+114	+25
WR Full House	+21	-2.4	+63	+123	+39
GB Fireball 672	+16	-.1	+66	+128	+22
I14 (20345623)	+15	-2.2	+63	+117	+36
I22 (20345753)	+13	-.4	+61	+105	+31
I31 (20345624)	+6	+1.1	+65	+111	+33
I30 (20345803)	+6	+1.4	+56	+109	+34
I36 (20345689)	+9	+1.0	+60	+107	+35
I49 (20344677)	+9	+.5	+60	+102	+29
I50 (20344671)	+5	+3.0	+84	+138	+31

DWF - PEN 2 Dogwood Farm - Marty Winn, Axton, VA (276-732-1247)

VPA	FARM TAG	SIRE	SERVICE SIRE	DUE DATE
8074	I3	Fireball	N.S. Uptown 31G	10-01-23
8075	I26	Identified	N.S. Uptown 31G	10-15-23
8076	I42	Bronc A30	N.S. Uptown 31G	10-20-23

**Registered with DNA enhanced EPDs. Will transfer on request.*

Contact Marty for more information 276-732-1247.

DWF Individual EPDs	CED	BW	WW	YW	M
WHS Uptown 31G	+11	-.1	+69	+107	+31
I3 (20345693)	+13	+.3	+62	+97	+27
I26 (20345631)	+11	+1.0	+53	+104	+33
I42 (20345766)	+1	+2.7	+58	+103	+24

**GE - PEN 3 G & E Farm - George Winn, Gretna, VA (434-489-4458)
Graham Winn, Gretna, VA (434-251-1766)**

VPA	FARM TAG	SIRE	SERVICE SIRE	DUE DATE
8012	161	Playbook	N.S. G8/I19/96J	10-07-23
8014	191	Quantum	N.S. G8/I19/96J	10-12-23
8024	239	Growth Fund	N.S. G8/I19/96J	10-12-23
8021	221	Quantum	N.S. G8/I19/96J	10-14-23
8025	245	Growth Fund	N.S. G8/I19/96J	10-14-23
8002	12	Quantum	N.S. G8/I19/96J	10-22-23
8010	140	Playbook	N.S. G8/I19/96J	10-22-23

**GE - PEN 4 G & E Farm - George Winn, Gretna, VA (434-489-4458)
Graham Winn, Gretna, VA (434-251-1766)**

VPA	FARM TAG	SIRE	SERVICE SIRE	DUE DATE
8007	136	Playbook	N.S. G8/I19/96J	09-17-23
8004	129	Playbook	N.S. G8/I19/96J	09-27-23
8009	138	Playbook	N.S. G8/I19/96J	09-27-23
8013	190	Quantum	N.S. G8/I19/96J	09-27-23
8027	285	Growth Fund	N.S. G8/I19/96J	09-27-23
8036	392	Growth Fund	N.S. G8/I19/96J	09-27-23
8015	199	Growth Fund	N.S. G8/I19/96J	10-02-23
8033	372	Growth Fund	N.S. G8/I19/96J	10-02-23

G&E Herd Sires	CED	BW	WW	YW	M
DWF Surefire of E26 G8	+12	+4	+65	+125	+24
DWF Tahoe of F10 I19	+17	-1.4	+74	+120	+32
DHS Tahoe 96J	+13	-.3	+64	+112	+35
Tex Playbook 5437	+12	-.1	+60	+104	+36
GAR Quantum	+12	+1.2	+74	+134	+34
Deer Valley Growth Fund	+10	+1.4	+90	+169	+33

**GE - PEN 5 G & E Farm - George Winn, Gretna, VA (434-489-4458)
Graham Winn, Gretna, VA (434-251-1766)**

VPA	FARM TAG	SIRE	SERVICE SIRE	DUE DATE
8001	6	Quantum	A.I. Home Town	09-08-23
8003	85	Growth Fund	A.I. Home Town	09-08-23
8005	133	Playbook	A.I. Home Town	09-08-23
8006	134	Playbook	A.I. Home Town	09-08-23
8016	200	Quantum	A.I. Home Town	09-08-23
8017	205	Quantum	A.I. Home Town	09-08-23
8028	304	Growth Fund	A.I. Home Town	09-08-23

**GE - PEN 6 G & E Farm - George Winn, Gretna, VA (434-489-4458)
Graham Winn, Gretna, VA (434-251-1766)**

VPA	FARM TAG	SIRE	SERVICE SIRE	DUE DATE
8008	137	Playbook	A.I. Home Town	09-08-23
8018	210	Quantum	A.I. Home Town	09-08-23
8019	218	Quantum	A.I. Home Town	09-08-23
8020	219	Quantum	A.I. Home Town	09-08-23
8022	229	Quantum	A.I. Home Town	09-08-23
8029	312	Growth Fund	A.I. Home Town	09-08-23
8030	397	Growth Fund	A.I. Home Town	09-08-23

**GE - PEN 7 G & E Farm - George Winn, Gretna, VA (434-489-4458)
Graham Winn, Gretna, VA (434-251-1766)**

VPA	FARM TAG	SIRE	SERVICE SIRE	DUE DATE
8011	143	Playbook	A.I. Home Town	09-08-23
8023	234	Quantum	A.I. Home Town	09-08-23
8026	256	Quantum	A.I. Home Town	09-08-23
8031	366	Quantum	A.I. Home Town	09-08-23
8032	368	Growth Fund	A.I. Home Town	09-08-23
8034	379	Growth Fund	A.I. Home Town	09-08-23
8035	384	Growth Fund	A.I. Home Town	09-08-23

G&E Herd Sires	CED	BW	WW	YW	M
GAR Home Town	+15	-.7	+59	+114	+25
Tex Playbook 5437	+12	-.1	+60	+104	+36
GAR Quantum	+12	+1.2	+74	+134	+34
Deer Valley Growth Fund	+10	+1.4	+90	+169	+33

WHS - PEN 8 Shelton Angus Farm, W.H. "Buddy" Shelton - Gretna, VA (434-251-7149)

VPA	FARM TAG	SIRE	SERVICE SIRE	DUE DATE
8057	J7	Growth Fund	A.I. Guard Rail	09-13-23
8058	4J	Quantum	A.I. Wildcat	09-13-23
8059	80J	Quantum	A.I. Comstock	09-13-23
8060	42J	Playbook	A.I. Breakthrough	09-13-23
8061	10J	Ashland	A.I. Breakthrough	09-13-23
8062	34J	Enhance	A.I. Guard Rail	09-13-23
8063	44J	Greater Good	A.I. Thedford	09-13-23
8064	46J	Ashland	A.I. Thedford	10-03-23
8065	89J	Tahoe	A.I. Surpass	10-03-23
8066	93J	Stellar	A.I. Home Town	10-27-23

** Registered - will transfer. More registered information in supplemental booklet at pen. Contact Buddy for more details 434-251-7149.*

Shelton Individual EPDs	CED	BW	WW	YW	M
Coneally Guard Rail	+13	-2.6	+63	+111	+35
E&B Wildcat 9402	+15	+6	+83	+156	+28
Woodhill Comstock	+14	-1.5	+63	+113	+43
Beal Breakthrough	+16	-1.5	+87	+156	+30
Hoffman Thedford	+13	-.2	+84	+156	+35
BJ Surpass	+12	+0	+71	+121	+35
GAR Home Town	+15	-.7	+59	+114	+25
J7 (20386136)	+12	-.4	+84	+155	+34
4J (20386115)	+5	+2.1	+83	+146	+30
80J (20375701)	+5	+3.0	+87	+143	+37
42J (20375700)	+13	-1.2	+69	+126	+34
10J (20386118)	+10	+1.0	+61	+111	+41
34J (20375685)	+4	+2.3	+86	+147	+34
44J (20375681)	+5	+3.5	+86	+150	+28
46J (20386126)	+4	+2.3	+89	+145	+27
89J (20386117)	+13	-1.9	+77	+125	+33
93J (20375695)	+5	-.6	+67	+121	+26

ABF - PEN 9 Adams Brothers - Danny Adams, Hurt, VA (434-841-8011)

VPA	FARM TAG	SIRE	SERVICE SIRE	DUE DATE
8037	739	Adams N.S.	A.I. Tahoe	09-23-23
8038	756	Adams N.S.	A.I. Tahoe	09-23-23
8039	792	Adams N.S.	A.I. Tahoe	09-23-23
8040	713	Adams N.S.	A.I. Tahoe	09-23-23
8041	740	Adams N.S.	A.I. Tahoe	09-23-23
8042	784	Adams N.S.	A.I. Tahoe	09-23-23
8043	721	Adams N.S.	A.I. Tahoe	09-23-23
8044	735	Adams N.S.	A.I. Tahoe	09-23-23

ABF - PEN 10 Adams Brothers - Danny Adams, Hurt, VA (434-841-8011)

VPA	FARM TAG	SIRE	SERVICE SIRE	DUE DATE
8045	769	Adams N.S.	A.I. Tahoe	09-23-23
8046	732	Adams N.S.	A.I. Tahoe	09-23-23
8047	744	Adams N.S.	A.I. Tahoe	09-23-23
8048	716	Adams N.S.	A.I. Tahoe	09-23-23
8049	742	Adams N.S.	A.I. Tahoe	09-23-23
8050	785	Adams N.S.	A.I. Tahoe	09-23-23
8051	746	Adams N.S.	A.I. Tahoe	09-23-23

ABF - PEN 11 Adams Brothers - Danny Adams, Hurt, VA (434-841-8011)

VPA	FARM TAG	SIRE	SERVICE SIRE	DUE DATE
8052	788	Adams N.S.	N.S. 0345	10-08-23
8053	758	Adams N.S.	N.S. 0345	10-08-23
8054	701	Adams N.S.	N.S. 0345	10-08-23
8055	733	Adams N.S.	N.S. 0345	10-13-23
8056	741	Adams N.S.	N.S. 0345	10-13-23

Adams Brothers Herd Sires	CED	BW	WW	YW	M
Tehama Tahoe B767	+10	+0	+79	+135	+31
Dale's Millennial 0345 of WRB	+14	+3	+83	+152	+46
Dalton's Journey 6253	+11	-.4	+55	+99	+23
Dalton's Bronc 739	+18	-1.9	+63	+111	+35
Dalton's Payweight 6297	+5	+1.9	+58	+102	+27
Dalton's Traction 4287	+6	+1.7	+70	+126	+30

WHS - PEN 12 Shelton Angus Farm, W.H. "Buddy" Shelton - Gretna, VA (434-251-7149)

FARM TAG	BIRTH DATE	SIRE	SERVICE SIRE	DUE DATE	CALF #	CALF DOB	CALF SIRE
100I	10-16-20	Unique	A.I. Tahoe	10-13-23	100I (S)	11-20-22	4I
31I	09-06-20	Niagara	A.I. Tahoe	10-11-23	47K (H)	11-12-22	91I
119I	09-21-20	Ashland	A.I. G. Fund	11-02-23	134K (H)	11-27-22	91I
82I	10-02-20	Entice	N.S. 21J	Exposed	82I (S)	11-25-22	91I
52I	10-23-20	Fireball	N.S. 21J	Exposed	79K (H)	12-14-22	91I
87H	09-18-19	Niagara	N.S. 21J	Exposed	87H (S)	11-29-22	98I
92G	09-18-18	Ashland	N.S. 21J	Exposed	88K (H)	03-04-23	98I

** Registered - will transfer. More registered information in supplemental booklet at pen. Contact Buddy for more details 434-251-7149.*

82I, 52I, 87H, and 92G have been exposed from 01-27-23 to 03-22-23, unable to confirm pregnancy on 03-20-22. 52I had an observed natural service on 02-23-23. All cows had a Lepto booster (Citadell L5 HB) and were dewormed with BiMectin on 03-20-23. All calves have been vaccinated with Vision7/Somnus.

Shelton Angus EPDs	CED	BW	WW	YW	M
Tehama Tahoe B767	+10	+0	+79	+135	+31
Deer Valley Growth Fund	+10	+1.4	+90	+169	+33
WHS Quantum 21J	+9	+3	+65	+117	+37
WHS Fireball 4I	+16	-2.1	+80	+148	+37
WHS Unique 91I	+10	+5	+60	+107	+28
WHS Combustion 98I	+8	+2.6	+73	+129	+24
100I (20101904)	+6	+2.3	+76	+145	+37
31I (20076528)	+9	+8	+87	+146	+18
119I (20086820)	+11	+2	+78	+134	+27
82I (20093978)	+7	+1.7	+77	+144	+33
52I (20101908)	+7	+7	+68	+130	+23
87H (19769677)	+8	+1.6	+79	+149	+29
92G (19467080)	+11	+8	+64	+109	+30