



**March 25, 2023**  
**Highland, Illinois**



*49th Annual*

# **CLINTON COUNTY CLASSIC**

**11:00 am Saturday, March 25, 2023**

Madison County Fairgrounds, Highland, IL

Sponsored by Clinton County Holstein Club and Gateway Holstein Club

Cattle will be ready for inspection Friday night, March 24

**SALE CO-CHAIRMEN**

Lucas Clanton	618-322-3523
Dylan Reed	217-254-5397
Brian Debatin	314-566-6643
Brian Woker	618-367-0263
Jason Brammier	618-830-4855

**SALES FORCE**

Scott Courtney, auctioneer	563-380-1318
Larry Kleiner, pedigrees	217-827-3468
Lucas Clanton, pedigrees	618-322-3523
Ron Roskof	414-587-4402
Howard Dust	217-663-2395
Brian Olbrich	815-482-7426
Tony Whitehead	417-838-3613
Bruce Gingerich	574-536-3061

**FITTING CREW**

Grant Fremstad	563-419-7488
Dylan Reed	217-254-5397
Tyler Kirchendorfer	573-803-8252
Sean Lynch	262-749-0608

*Online Bidding at [www.cowbuyer.com](http://www.cowbuyer.com)*



View/Bid online in Real Time

- Registration is required. Please register at least one (1) hour prior to sale time at [www.cowbuyer.com](http://www.cowbuyer.com)

- High Speed Internet

is required. Slower speed will not permit you to bid and keep pace in real time.

- Term: Purchasing online constitutes a legal contract and promise for payment of purchases. All purchases must be paid within ten (10) days of sale date and prior to load out or delivery of cattle purchased.
- Cowbuyer LLC is a service provider and is not responsible for the activity or inactivity of any technology, internet connection at the sale site or connection and technology of the bidders.

For questions or information, contact:

Aaron Ray Tompkins, 336.363.4639, [atompkin@vt.edu](mailto:atompkin@vt.edu)

*Join us for cattle viewing at  
7:30 pm March 24 featuring fish & BBQ*

*Catalog and updates available on Dairy Agenda  
Today and Illinois Holstein website  
[www.illinoisholsteins.com](http://www.illinoisholsteins.com)*

# 2023 Clinton County Classic

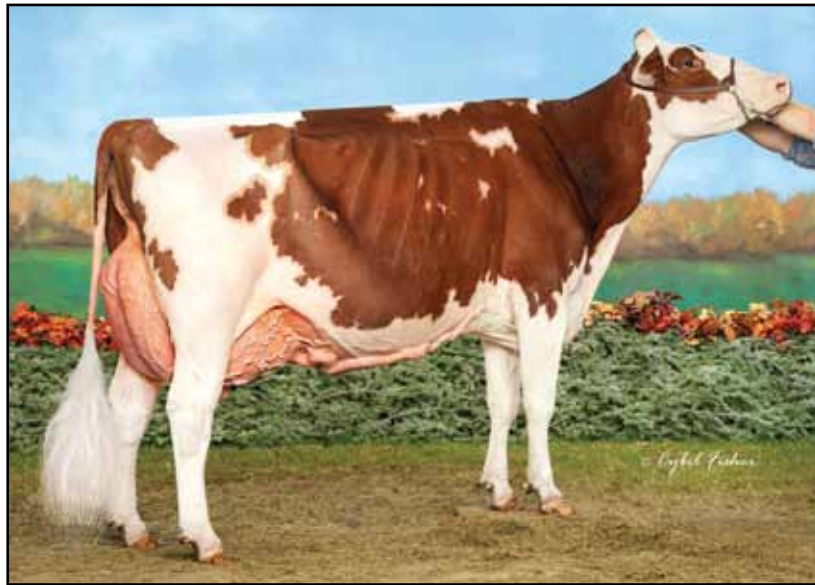

UBER-HAVEN DFINT CHROME-RED 2E-95  
Granddam of Lot 1

## Lot 1 REGISTRATION PENDING

99%RHA  
Born: June 1, 2022

Tyler Carter & Brett Richter  
211 IL Route 127  
Greenville, IL 62246  
618-223-3351

### LINDENRIGHT MOOVIN-ET

C 12873743 TR TC TY TV TL TD 99%NA  
PTA -596M -24F -11P 96%R 12/22  
PTA +.00%F +.03%P 100%US  
PTA -396NM -1.2PL 2.95SCS -3.4DPR  
PTA +3.39T +2.96UDC +1.71FLC 93%RHA  
GTPI +1903G

### MS CHROMES COR4ONA-RED-ET

VG-87-2Y VV+VV 8403210852066 99%RHA  
1-11 206 2X 18,087 4.2 760 3.9 524

### DYMENTHOLM MR APP AVALANCHE-ET

C 11957107 RC CV TY TL TD 99%NA  
PTA -260M -7F -8P -350NM 99%R  
PTA +3.72T +2.74UDC +2.07FLC GTPI +1960G

### LINDENRIGHT BRADNICK MOOVIN ON

VG-87-Can C 11470454 100%RHA  
4-06 365 2X 35,875 5.3 1900 3.2 1149

### SIEMERS OCT APPLE-CRISP-ET

8403134506808 RC TP TC TY TV 99%NA  
PTA +80M +4F -8P -197NM 99%R  
PTA +1.88T +1.32UDC +1.23FLC GTPI +1957G

### UBER-HAVEN DFINT CHROME-RED

EX-95-2E EEEEE 143819811 100%RHA  
4-10 329 2X 35,300 3.6 1267 2.9 1035  
2-10 365 2X 27,040 4.5 1215 3.1 835  
4-11 275 2X 24,717 4.1 1016 3.6 896  
1-11 270 2X 14,479 3.8 555 3.0 435

### 3rd through 6th Dams:

#### Uber-Haven Absl Cambria-Red VG-88

3rd Sr. 2-Yr old, New York Spr Intn'tl R&W '16  
6th Sr. 2-Yr Old, All-American R&W Show 2016

#### Uber-Haven Crimson-Red EX-90

3-00 298 2x 27,780 3.0 826 2.9 805  
1st Wtr Calf, All-American R&W Show 2011

#### Minor-Acre Childpia-Red 2E-90

6-02 305 2x 28,720 3.3 962 3.2 926  
Lft: 1705d 156,170 3.7 5798 3.2 4924

Grand Western PA R&W Show '12, '13 '14

#### Idywilde Red-Mkr Cherry-Red EX-93

2019 Illinois Cow of the Year  
All-American R&W 4-Yr Old 2020  
Res. All-American R&W Jr. 3-Yr Old 2019  
Supreme & Grand Champion, IL State Fair 2019  
HM Int. Champ, New York Spring R&W 2019  
Int. & Res Grand, Spring Dairy Expo 2019  
2nd Jr. 3-Yr Old, International R&W Show 2019



STRANS-JEN-D TEQUILA-RED-ET 2E-96  
Dam of Lot 2



MILKSOURCE THUNDER-RED-ET  
Maternal Sister to Lot 2

**Lot 2 SIEMERS TEQUIL 36737-RED-ET**

840 3243347681  
Born: Dec. 10, 2021

99%RHA

Siemers Holstein Farm, Inc  
14421 Mineral Springs Rd  
Newton, Wisconsin 53063  
920-693-3671

**MR BLONDIN WARRIOR-RED-ET**

840 3139655530 TP TC TY TV TL TD 99%NA-I  
PTA -802M -19F -16P 98%R 12/22  
PTA +.04%F +.03%P 83%US  
PTA -472NM -2.4PL 2.92SCS -3.0DPR  
PTA +3.20T +1.66UDC +1.64FLC 98%R  
GTPI +1807G

**STRANS-JEN-D TEQUILA-RED-ET**

EX-96-2E EEEEE 141024338 98%RHA  
6-04 365 2X 32,840 4.3 1428 3.2 1054  
4-10 293 2X 27,840 4.4 1231 3.0 842  
2-05 365 2X 24,550 4.7 1145 3.2 785  
3-09 306 2X 23,990 4.4 1045 3.1 745  
Lft: 1512d 118,510 4.5 5327 3.2 3768  
Un. All-American R&W 4-Yr Old 2015  
Un. All-American Sr. 3-Yr Old 2014  
Res. All-American R&W Aged Cow 2017  
Res. All-American (B&W) Aged Cow 2017  
Res. All-American R&W 5-Yr Old 2016  
Res. All-American Sr. 2-Yr Old 2013  
Nom. All-Canadian Sr. 3-Yr Old 2014  
Nom. All-American (B&W) Sr. 3-Yr Old 2014  
Nom. All-American Fall Yearling 2012  
Grand Champion, International R&W 2015  
Grand Champion, International R&W 2014  
Grand Champion, Mid-West Spr Nat'l 2016  
Grand Champion, Mid-West Fall Nat'l 2014

**DYMENTHOLM MR APP AVALANCHE-ET**

C 11957107 RC CV TY TL TD 99%NA  
PTA -260M -7F -8P -350NM 99%R  
PTA +3.72T +2.74UDC +2.07FLC GTPI +1960G

**TRIPLECROWN-JW DOOR WISP-ET**

VG-85-Can 8403128860372 \*RC 99%RHA-I  
3-03 365 2X 35,587 4.0 1424 3.3 1178

**SCIENTIFIC DIRECTOR-RED-ET**

138551069 EX-90 TV TL TD 100%NA  
PTA -2052M -27F -40P -510NM 97%R  
PTA +1.01T +.54UDC +.12FLC GTPI +1580G

**JENS-D DEVIL TIFFANY-RED**

EX-95-3E EEEEE 62918023 96%RHA  
8-07 365 2X 36,170 4.3 1546 3.0 1082  
6-06 365 2X 36,140 4.1 1472 3.1 1128  
4-01 365 2X 29,830 4.3 1292 2.9 878  
5-04 316 2X 27,120 3.9 1048 2.9 795  
2-04 365 2X 26,840 4.1 1095 3.0 793  
Lft: 2282d 189,780 4.2 8060 3.1 5867

1st Aged & Res. Grand Champion,  
Mid-West Fall Nat'l 2013  
3rd Winter Yrlg, Mid-West Spr National 2008

**Maternal Sisters to Lot 2:**

**Milksource Thunder-Red-ET**

Un. All-American R&W Fall Calf 2019  
All-American 2020 Fall Yearling 2020  
Supreme Champion Heifer, Jr & Open, WDE 2019  
Jr Champion, International R&W 2019

**Milksource Taelyn-ET**

All-American R&W Summer Yearling  
Res. Supreme Champion Heifer, WDE 2018  
1st SumYrlg & Jr. Champ, Internat'l Show '18

**Milksource Tantrum-Red-ET**

Un. All-American R&W Winter Yrlg 2020  
1st Wtr Yrlg & Jr Champ, Internat'l Show '20

**3rd & 4th Dams:**

**Jen-D Devil Tiffany-Red 3E-95**

8-07 365 2x 36,170 4.3 1546 3.0 1082  
Lft: 2115d 178,170 4.2 7533 3.1 5475  
9X All-American R&W Nominee  
Grand Champion, Mid-West R&W Spr Nat'l '14  
Grand Champion, MN R&W State Fair 2014  
Res. Grand Champ, Mid-West Fall Nat'l 2013

**Jen-D Pred Tosha-Red VG-88**

40-7 365 2x 31,470 3.7 859 3.2 998

# 2023 Clinton County Classic



JACOBS CONTROL BRISK-ET EX-94  
Dam of Lot 3

## Lot 3 MS MILKSOURCE DM BABY-TW-ET

840 3203772793 TR TC TL TD 99%RHA  
Born: Sept. 13, 2020

*Fresh Nov. 29, 2022*

*Milk Source, Ranson Rail & Laurie Fisch  
N3569 Vanden Bosch Road  
Kaukauna, Wisconsin 54130  
920-766-5335*

### VAL-BISSON DOORMAN-ET

C 107281711 EX-90 TR TP TY TV TL 99%NA-I  
PTA -475M +13F +9P 99%R 12/22  
PTA +.11%F +.09%P 17%US  
PTA -69NM +.3PL 2.67SCS -2.4DPR  
PTA +2.47T +1.60UDC +.68FLC 99%R  
GTPI +2142G

### JACOBS CONTROL BRISK-ET

EX-94-4Y EEEEE TR C110481427 100%RHA

*Reserve All-American Jr. 3-Yr Old 2020  
5th International Jr. 2-Yr Old 2019  
Res. Int Champion, Wis State Show 2020*

### DE-SU 521 BOOKEM-ET

66636657 EX-90 GM TR TP TV TY 99%NA-I  
PTA +835M +2F +31P +290NM 99%R  
PTA +.46T +.44UDC +.41FLC GTPI +2252G

### VAL-BISSON SHOTTLE IMELDA-ET

EX-94 EEEEE C 106173432 100%RHA  
4-03 365 2X 40,505 3.8 1550 3.4 1378

### JK EDER-I CONTROL-ET

C 11278908 VG-88 TR TP TY TV TL 100%NA  
PTA +247M -24F +15P -95NM 97%R  
PTA +1.24T +.52UDC +.27FLC GTPI +1979G

### JACOBS GOLDWYN BRITANY-ET

EX-96-2E C 104579319 100%RHA  
6-01 352 2X 41,446 4.0 1675 2.9 1219  
4-01 365 2X 37,359 3.9 1455 3.1 1156  
2-01 308 2X 24,232 3.9 952 3.1 745  
Lft: 1327d 112,795 4.0 4537 3.1 3463

*Res. All-Canadian 4-Yr Old 2011  
1st 4-Yr Old, Royal Winter Fair 2011  
43 Very Good or Excellent Daughters*

### 3rd through 7th Dams:

**Jacobs Jasper Best VG-88 22\***  
4-07 365 2x 41,089 4.0 1534 3.3 1358  
**Jacobs Storm Bette 2E-91 6\***  
5-10 365 2x 36,409 4.2 1517 3.3 1213  
4 Lacts: 131,407 4.4 5741 3.5 4559  
**Cotopierre Lindy Bertha 2E-EX 25\***  
9-05 337 2x 36,832 4.4 1607 3.5 1290  
4 Lacts: 120,153 4.4 5306 3.7 4469  
**Cotopierre Starbck Bine EX 4\***  
5-11 321 2x 25,020 4.3 941 3.3 710  
Lft: 192,406 4.2 7994 3.3 6400  
**Cotopierre Tempo Binette EX**  
6-07 357 2x 23,148 3.6 838 3.4 783  
6 Lacts: 123,054 3.8 4652 3.4 4138  
**Cotopierre Tino Bisquette VG-86**



MS BEAUTYS BLACK VELVET 2E-96  
Granddam of Lot 4

**Lot 4 JOHNSON-FIVE DL VALERIE-ET**

840 3269386211  
Born: Dec. 24, 2022

100%RHA

*Trace Johnson*  
6431 State Line Road  
Popular Grove, Illinois 61065  
779-537-1234

**FARNEAR DELTA LAMBDA-ET**

8403125993715 GM TR TP TC TY 100%NA-I  
PTA +1259M +45F +44P 99%R 12/22  
PTA -.01%F +.02%P 21%US  
PTA +688NM +4.6PL 2.76SCS -.3DPR  
PTA +2.71T +2.99UDC +.80FLC 99%R  
GTPI +2782

**DUCKETT UNIX VALENTINA-ET**

G+84-3Y V+V+V 8403209843187 100%RHA  
2-00 365 2X 24,080 4.3 1042 3.2 760

**MR MOGUL DELTA 1427-ET**

72128216 GM TR TC TY TV TL 100%NA-I  
PTA +871M +55F +30P +751NM 99%R  
PTA +1.14T +1.77UDC +.41FLC GTPI +2615G

**EDG LORETTE UNO 2198-ET**

EX-91-2E 72437745 100%RHA  
4-02 330 2X 31,660 4.1 1289 3.4 1068

**CROTEAU LESPERRON UNIX-ET**

C 107567492 EX-96 TR TP TY TV 100%NA  
PTA +605M +21F +11P +213NM 99%R  
PTA +2.37T +2.21UDC +.21FLC GTPI +2322G

**MS BEAUTYS BLACK VELVET-ET**

EX-96-2E EEEEE 8403127699376 100%RHA  
3-06 365 2X 34,710 4.3 1499 3.1 1090  
5-07 295 2X 29,450 4.2 1223 3.2 950  
2-06 312 2X 26,760 4.8 1281 3.2 850

*All-American 5-Yr Old 2021*  
*Res. All-American Sr. 3-Yr Old 2019*  
*HM All-American Sr. 2-Yr Old 2018*  
*Champion Bred & Owned, International 2022*  
*1st Aged Cow, International Show 2022*  
*1st 5-Yr Old, International Show 2021*  
*2nd Sr. 3-Yr Old, International 2019*  
*4th Sr. 2-Yr Old, International 2018*  
*Int. Champion, Mid-East Sum National 2018*

**3rd through 10th Dams:**

**Ms Exels Dundee Beauty EX-95**  
8-09 365 2x 36,180 4.3 1556 3.2 1157  
*All-American Aged Cow 2011*  
*Res. All-Canadian Mature Cow 2011*  
*HM All-American Aged Cow 2010*  
*HM All-American 4-Yr Old 2009*  
*Nom. All-Canadian Mature Cow 2013*  
**Woodfield Integrity Belinda 2E-93**  
5-09 272 3x 30,210 3.9 1187 2.9 867  
**Woodfield Jed Belinda G-82**  
3-03 361 2x 20,555 4.5 908 3.5 692  
**Woodfield Raider Beulah VG-88**  
4-04 365 2x 24,595 4.4 1089 3.4 829  
**Woodfield Warden Betty VG-87**  
4-03 310 2x 21,475 4.0 849 3.5 747  
**Dutchglen Haven Bonnie VG-85**  
**Dutchglen Johanna VG-85**  
**Dutchglen Lady VG-85**

# 2023 Clinton County Classic



JAS-K DIAMOND-B TWINKLE-RED EX-91  
Maternal Sister to Dam of Lot 5

## Lot 5 TOMBETH ANALYST THISTLE-RED

840 3245569690  
Born: July 21, 2022

99%RHA

Jason & Bailee Kearns  
21542 Thistle Lane  
Gays Mills, Wisconsin 54631  
608-734-3416

### MR AFFECTION ANALYST-RED-ET

8403136496608 TP TC TY TV TL 99%NA  
PTA -53M -28F -23P 83%R 12/22  
PTA -.09%F -.08%P 100%US  
PTA -400NM -.5PL 2.87SCS -1.5DPR  
PTA +2.71T +2.38UDC +1.66FL 81%R  
GTPI +1881G

### TOMBETH DOC TILLY-RED-ET

VG-87-3Y VVVVV 8403211638370 99%RHA  
1-10 354 2X 27,110 3.9 1044 3.3 906

### Maternal Sister:

**Jas-K Diamond-B Twinkle-Red EX-91**  
3-05 365 2x 27,880 4.0 1104 3.4 939

All-American R&W 5-Year Old 2022  
2nd Jr. 2-Yr Old, Wis Champ R&W Show 2019  
10th Jr. 2-Yr Old Internat'l R&W Show 2019

### RIVERDOWN UNSTOPABULL-RED

C 11801450 TY TV TL 98%NA  
PTA -429M -24F -24P -227NM 99%R  
PTA +2.18T +2.20UDC +1.39FLC GTPI +1975G

### MILKSOURCE BYWAY AFFECTION

EX-94 EEEEE 8403138524450 100%RHA  
4-05 305 2X 39,960 4.3 1737 2.6 1033

### WOODCREST KING DOC

8403132417775 TR TP TC TY TV 99%NA  
PTA +1581M +67F +53P +631NM 99%R  
PTA +3.19T +2.15UDC +1.95FLC GTPI +2794G

### JAS-K CAPGAIN TISHA-RED-ET

EX-91-5Y EEVVE 73497811 99%RHA  
4-02 305 2X 23,060 3.9 898 3.0 697  
2-01 316 2X 19,910 4.2 835 3.1 623  
3-02 266 2X 19,310 4.1 792 3.1 603

Int. Champion, WI District 3 Show 2017  
8th Jr. 2-Yr Old, International Show 2017

### 3rd through 9th Dams:

#### Vande Shot Tiffany-Red-ET VG-88

2-06 365 2x 365 25,601 4.1 1039 3.1 806  
Res. Jr Champ, Dist 3 Jr Show 2010

2nd 4-Yr Old & Grand, District 3 Jr Show 2014

#### Voight-Acres Mutant Logan-Red VG-88

4-04 365 2x 28,930 3.7 1084 3.3 960

Jr. All-American R&W Winter Yrlg 2007

#### Voight-Acres Laurier Linda \*RC VG-87

5-08 365 2x 31,970 4.3 1372 3.4 1100

#### Voight-Acres Rudolph Indy VG-88

4-10 365 2x 31,300 3.2 1014 3.2 988

#### Voight-Acres Charles Cindy G+82

4-03 365 2x 301,50 3.8 1157 3.1 928





DROLILE DOORMAN MAYCY-ET EX-90  
Dam of Lot 6

**Lot 6 GOLDEN-OAKS AO MARY-ET**

840 3227771559 99%RHA  
Born: April 5, 2022

*Golden-Oaks Farm  
c/o Lucas Moser  
PO Box 37  
Wauconda, Illinois 60084  
847-526-6644*

12/22 PTA +29M +25F +10P  
+3.38T +2.84UDC

**Maternal Brother:**  
**Golden-Oaks Master @ Blondin Sires**  
**+3.76T +3.01UDC**

**BRABANTDALE ALLEYOOP-ET**

C42002534 TR TP TC TY TL TV 99%NA  
PTA +1322M +20F +33P 82%R 12/22  
PTA -.10%F -.03%P 100%US  
PTA +128NM -.9PL 2.98SCS -3.2DPR  
PTA +3.96T +2.98UDC +1.58FL 80%R  
GTPI +2406G

**DROLIE DOORMAN MAYCY-ET**

EX-90-4Y EEV+E C109038878 99%RHA  
3-11 333 3X 33,980 4.2 1424 3.1 1048  
1-11 365 2X 27,040 5.3 1422 3.4 917

*5th Spring Yearling, International 2016  
Res. All-Illinois Jr. 2-Yr Old 2017*

**OH-RIVER-SYC CRUSHABULL-ET**

8403135145001 TR TP TC TY 99%NA  
PTA +198M -19F +4P -24NM 98%R  
PTA +3.51T +3.06UDC +1.53FLC GTPI +2189G

**BRABANTDALE RAMBO ANGELFACE-ET**

C 42002185 99%RHA

**VAL-BISSON DOORMAN-ET**

C 107281711 EX-90 TR TP TY TV TL 99%NA  
PTA -475M +13F +9P -69NM 99%R  
PTA +2.47T +1.60UDC +.68FLC GTPI +2142G

**BONACCUEIL MAYA GOLDWYN**

EX-95-3E Can C103862777 100%RHA  
6-05 321 2X 37,763 4.5 1706 3.3 1260  
8-03 365 2X 37,690 4.5 1691 3.2 1222  
3-07 365 2X 30,216 4.5 1369 3.3 927  
5-04 320 2X 29,570 4.3 1265 3.3 971  
2-05 313 2X 22,050 4.6 1014 3.5 763

*All-American Aged Cow 2013  
HM All-Canadian Aged Cow 2013  
Grand Champion, International Show 2013  
1st Aged Cow, International Holstein Show 2013  
2nd Aged Cow, Royal Winter Fair 2013*

**3rd through 10th Dams:**

**Bonaccueil Maya Thunder VG-89-Can**  
2-11 365 2x 28,869 3.5 1010 3.4 992  
**Bonaccueil Maby Windstar G+83-Can**  
3-05 365 2x 28,715 4.0 1144 3.3 952  
**Murlone Raider Mabel VG-87-Can**  
4-03 365 2x 26,014 4.3 1107 3.4 891  
**Murlone Sterling Mabel VG-87-Can**  
5-05 365 2x 20,527 4.1 842 3.4 699  
**Bond Haven Matt May B VG-87-Can**  
8 Lacts: 127,538 4.0 5159 3.2 4052  
**Bond Haven Telstar May B VG-86-Can 3\***  
7 Lacts: 112,137 4.4 4960  
**Bond Haven Marquis T May EX-Can 5\***  
8 Lacts: 148,085 4.0 5981  
**Bond Haven Telstar May EX-Can**  
5 Lacts: 102,939 4.2 4325

# 2023 Clinton County Classic

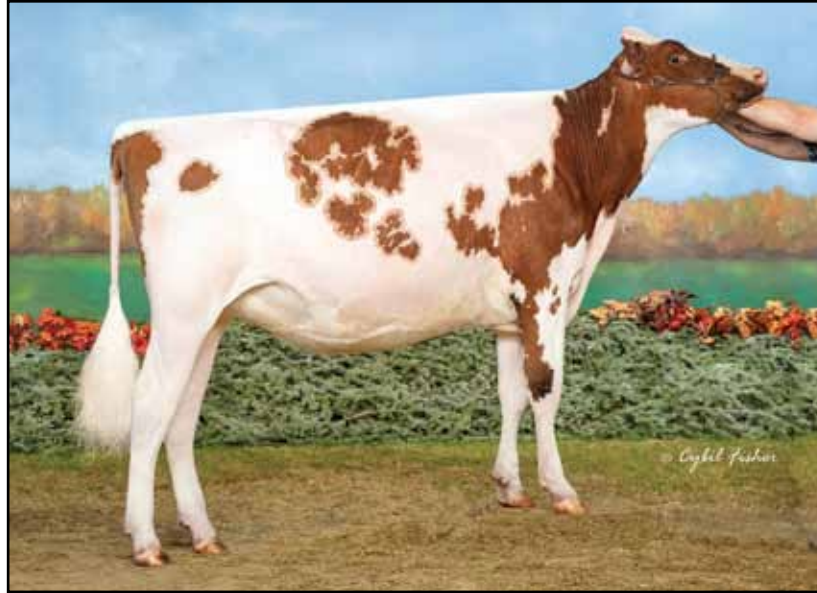

THORMAN ALTITUDE SADIE-RED  
Dam of Lot 7

## Lot 7 THORMAN A STEFFIE-RED-ET

840 3262187133 99%RHA-I  
Born: June 1, 2022

Jordan Thorman  
15280 N 1600th Road  
Macomb, Illinois 61455  
309-221-6366

### MR AFFECTION ANALYST-RED-ET

8403136496608 TP TC TY TV TL 99%NA  
PTA -53M -28F -23P 83%R 12/22  
PTA -.09%F -.08%P 100%US  
PTA -400NM -.5PL 2.87SCS -1.5DPR  
PTA +2.71T +2.38UDC +1.66FLC 81%R  
GTPI +1881G

### THORMAN ALTITUDE SADIE-RED

8403123822816 99%RHA

All-American R&W Winter Yearling 2021  
Res. Jr. All-American R&W Winter Calf 2020

### RIVERDOWN UNSTOPABULL-RED

C 11801450 TY TV TL 99%NA  
PTA -429M -24F -24P -227NM 99%R  
PTA +2.18T +2.20UDC +1.39FLC GTPI +1975G

### MILKSOURCE BYWAY AFFECTION

EX-94-5Y EEEEE 8403138524450 100%RHA  
4-05 305 2X 39,960 4.3 1737 2.6 1033

### FARNEAR ALTITUDE-RED-ET

8403128013348 TC TY TV TL TD 99%NA  
PTA +150M +10F +15P -80NM 98%R  
PTA +3.16T +2.73UDC +1.50FLC GTPI +2207G

### SCHLUTER ADVT SOPHIE-RED-ET

EX-90-5Y EEVVEE 8403127567774 100%RHA

### 3rd through 11th Dams:

**Helmcrest Destry Sarha Lee-Red EX-90**  
4-03 305 3x 30,460 4.3 1307 3.1 954  
**Stoneden Reddevil Alana-Red-ET G+84-Can**  
**Stelbro Rebecca Ayre VG-86**  
5-01 365 2x 29,568 3.4 1012 3.1 946  
Lft: 105,755 3.5 3677 3.2 3419  
**Stelbro Elegant Rebecca-Red-ET VG-86 20\***  
4-01 365 2x 21,149 3.5 1091 3.1 950  
All-American R&W Jr. 2-Yr Old 2001  
**Stelbro Renita Ranger-Red 2E-94 8\***  
7-04 365 2x 29,760 3.9 1168 3.1 924  
All-American R&W Aged, 4-Yr Old & Sr.2  
**Stelbro Enhancer Ripple-Red EX-4E 9\***  
9-05 365 2x 31,552 4.5 1413 3.2 1008  
Lft: 202,164 4.5 9112 3.4 6867  
**Stelbro Regal Rene EX-3E**  
Lft: 134,725 3.9 5190 3.4 4619  
**Stelbro Astra Starbrite VG-85**  
**Langstate Star VG-85**



SCHLUTER SHELBY LEE-RED-ET 2E-94  
Dam of Lot 8

## Lot 8 EXELERANT SHANAIA-RED-ET

840 3257589171 99%RHA-I  
Born: December 25, 2022

Caleb & Josiah Olson  
6575 Tower Drive Road  
Lena, Wisconsin 54139  
920-676-2516

### LUCK-E ADVANCER-ET

840 3220169818 RC TC 99%NA  
PTA -393M +16F -P 81%R 12/22  
PTA +.11%F +.04%P 100%US  
PTA -209NM -1.1PL 3.06SCS -4.3DPR  
PTA +3.75T +2.47UDC +1.99FLC 80%R  
GTPI +2064G

### SCHLUTER SHELBY LEE-RED-ET

EX-94-2E EEEEE 8403134166816 100%RHA  
3-06 365 2X 25,890 3.7 963 3.2 816  
2-02 305 3X 23,670 3.9 917 2.9 695  
5-02 215 2X 23,270 3.4 797 2.7 632

1st Sr. 2-Yr Old, Intermediate Champion & Res.  
Grand, IL Championship Show 2018  
1st Sr. 2-Yr Old, Midwest Spr R&W Show '18

### Maternal Sisters:

#### Schluter Sandy Lee-Red-ET

Nom. All-American R&W Winter Yrlg 2014

#### Schluter Stella Lee-Red-ET

1st Winter Calf, Midwest Spring R&W 2016

#### Schluter Sydney Lee-Red-ET

Nom. All-American R&W Spring Yrlg 2014

HM All-American R&W Spring Calf 2013

#### Schluter Rainy Sassy-Red

1st Winter Calf, Mid-East Fall National 2015

#### Schluter Stella Lee-Red

1st Winter Calf, Mid-West Spring R&W 2016

### LINDENRIGHT MOOVIN-ET

C 12873743 TR TC TY TV TL TD 99%NA  
PTA -596M -24F -11P -396NM 98%R  
PTA +3.39T +2.96UDC +1.71FLC GTPI +1903G

### LUCK-E DOC AZACABOM-ET

VG-88 8403150766190 99%RHA

### LUCK-E AWESOME-RED

72186769 CV TC TY TL TD 100%NA  
PTA -1694M -55F -52F -699NM 99%R  
PTA +2.01T +2.81UDC +.72FLC GTPI +1449G

### HELMCREST DESTRY SARHA LEE-RED

EX-90 EVVEE C 11165617 100%RHA  
4-03 305 3X 30,460 4.3 1307 3.1 954  
2-06 305 3X 24,210 3.8 914 3.2 771

### 3rd through 10th Dams:

#### Stoneden Reddevil Alana-Red-ET G+84-Can

#### Stelbro Rebecca Ayre VG-86

5-01 365 2x 29,568 3.4 1012 3.1 946

Lft: 105,755 3.5 3677 3.2 3419

#### Stelbro Elegant Rebecca-Red-ET VG-86 20\*

4-01 365 2x 21,149 3.5 1091 3.1 950

All-American R&W Jr. 2-Yr Old 2001

#### Stelbro Renita Ranger-Red 2E-94 8\*

7-04 365 2x 29,760 3.9 1168 3.1 924

All-American R&W Aged, 4-Yr Old & Sr.2

#### Stelbro Enhancer Ripple-Red EX-4E 9\*

9-05 365 2x 31,552 4.5 1413 3.2 1008

Lft: 202,164 4.5 9112 3.4 6867

#### Stelbro Regal Rene EX-3E

Lft: 134,725 3.9 5190 3.4 4619

#### Stelbro Astra Starbrite VG-85

#### Langstate Star VG-85

# 2023 Clinton County Classic



DUCKETT G CHIP TOKYO-ET EX-93  
Dam of Lot 9

## Lot 9 REDCARPET DOC DEPARTURE-ET

840 3253913703 99%RHA  
Born: June 8, 2022

Johnathan Heinsohn  
34695 Kirkland Road  
Kirkland, Illinois 60146  
815-979-5314

**Maternal Sisters:**  
**Redcarpet Art Australia VG-89**  
All-Ontario Jr. 2-Yr Old 2021  
**Redcarpet Bliz September**  
1st Sum Yrlg, Midwest Spring Show 2022  
**Redcarpet War 4 Freedom-ET**  
2nd Winter Calf, International Junior Show 2022

### WOODCREST KING DOC

8403132417775 GM EX-90 TR TP TC 99%NA  
PTA +1581M +67F +53P 99%R 12/22  
PTA +.02%F +.01%P 49%US  
PTA +631NM +3.9PL 3.11SCS -1.4DPR  
PTA +3.19T +2.15UDC +1.95FLC 99%R  
GTPI +2794G

### DUCKETT G CHIP TOKYO

EX-93-5Y EEEEE 72366991 100%RHA  
3-09 365 2X 32,930 3.9 1277 3.3 1076  
2-08 302 2X 26,640 3.5 929 3.2 845  
1-09 272 2X 17,070 3.5 601 3.1 537

Res. All-American Fall Yrlg in Milk 2015  
2nd Fall Yrlg in Milk, International Show 2015  
9th Sr. 2-Yr Old, International Show 2016

**Mother of:**  
**Duckett Crush Tatoo**

### Maternal Sisters:

**Duckett FBI Twizzler EX-94**  
4th Sr. 2 Yr Old, Midwest Spring Nat'l 2011  
**Duckett Fever Trendy-ET EX-94**  
4th Milking Fall Yrlg, International Show 2013

### MORNINGVIEW MCC KINGBOY-ET

72044077 EX-92 TR TP TC TY TD TL 99%NA  
PTA +864M +23F +23P +131NM 99%R  
PTA +1.95T +1.59UDC +.29FLC GTPI +237G

### WCD-ZBW MACK DADDY-ET

VG-88 TR TL TD 8403012506777 100%RHA  
3-01 365 3X 39,560 3.3 1303 3.2 1280

### MR CHASSITY GOLD CHIP-ET

140145553 EX-95 TR TP TY TV TL 100%NA  
PTA -580M -22F -38P -265NM 99%R  
PTA +1.51T +1.10UDC +1.04FLC GTPI +1751G

### VANGOH DURHAM TREASURE

EX-96 EEEEE 135490787 100%NA  
9-04 365 2X 40,800 3.9 1585 3.1 1253  
7-07 365 2X 35,300 3.8 1347 3.5 1225  
4-10 365 2X 35,200 4.0 1399 3.3 1146  
6-03 365 2X 34,650 3.8 1333 3.1 1078  
Lft: 2919d 249,620 3.8 9586 3.3 8204

Un.All-American Lft Production Cow 2013  
Res. All-American Aged Cow 2011  
Nom. All-American Sr. 3-Yr Old 2007  
Res. Grand Midwest Spr National 2014  
Res. Grand Midwest Spring National 2010  
Nom. All-American 150,000 lb Cow 2014  
1st 125,000 lb, International Show 2013  
1st 150,000 lb, Mid-West Spring National 2014  
2nd Mature Cow, Royal Winter Fair 2011

### 3rd through 8th Dams:

#### Talk-About Linjet Try 2E-80

4-07 365 2x 27,760 3.7 1030 3.3 913  
Lft: 2309d 136,220 3.9 5311 3.1 4254

#### Debello-Hills A Trinity-ET VG-87

4-08 306 2x 24,440 3.4 843 3.1 754

#### Debello-Hills Star Trixstar EX-90

5-11 365 3x 37,430 3.5 1305 2.7 1027  
Lft: 207,089 3.7 7628 2.9 5926

#### Rol-Chris Astro Jet Trixie EX-94-3E

#### GMD DOM

7-06 347 3x 34,320 3.4 1156 3.0 1042  
Lft: 2724 225,180 3.4 7732 3.1 6889

#### Apple-Lawn Matt Thea VG-88

6-01 305 2x 24,880 3.2 802 2.9 730

Lft: 2105d 130,130 3.1 4099 3.0 3900

#### Apple-Lawn Beau Trena VG-85

3-04 347 2x 17,610 4.3 752 3.5 617



VANGO DURHAM TREASURE 3E-96  
Granddam of Lots 9 & 10

**Lot 10 REGISTRATION PENDING**

Born: Dec. 11, 2022

99%RHA

Golden Oaks Farm  
c/o Lucas Moser  
PO Box 37  
Wauconda, Illinois 60084  
847-526-6644

**STANTONS CHIEF-ET**

8403129015989 TC TY TV TL TD 99%NA  
PTA +782M +9F +20P 98%R 12/22  
PTA -.07%F -.01%P 2%US  
PTA +17NM +.5PL 2.73SCS -.3DPR  
PTA +2.24T +2.26UDC +.52FLC 97%R  
GTPI +2299G

**DUCKETT GOLDCHIP TIFFANY-ET**

EX-90-5Y EVEVE 8403137052974 100%RHA  
4-01 365 3X 31,270 4.2 1308 3.1 864  
5-03 282 3X 28,870 4.1 1180 3.4 987  
2-02 365 3X 23,670 3.8 907 3.1 728

**STANTONS HIGH OCTANE-ET**

C11696704 EX-93 TR TP TY TV TL 99%NA  
PTA +1123M +8F +15P -156NM 99%R  
PTA +2.49T +2.15UDC +.73FLC GTPI +2129G

**ROCKYMOUNTAIN UNO CHEYANNE-ET**

C11445880 100%RHA

**MR CHASSITY GOLD CHIP-ET**

140145553 EX-95 TR TP TY TV TL 100%NA  
PTA -580M -22F -38P -265NM 99%R  
PTA +1.51T +1.10UDC +1.04FLC GTPI +1751G

**VANGO DURHAM TREASURE**

EX-96-3E EEEEE 135490787 100%NA  
9-04 365 2X 40,800 3.9 1585 3.1 1253  
7-07 365 2X 35,300 3.8 1347 3.5 1458  
4-10 365 2X 35,200 4.0 1399 3.3 1146  
6-03 365 2X 34,650 3.8 1333 3.1 1078  
Lft: 2919d 249,620 3.8 9586 3.3 8204

*Un.All-American Lft Production Cow 2013  
Res. All-American Aged Cow 2011  
Nom. All-American Sr. 3-Yr Old 2007  
Res. Grand Midwest Spr National 2014  
Res. Grand Midwest Spring National 2010  
Nom. All-American 150,000 lb Cow 2014  
1st 125,000 lb, International Show 2013  
1st 150,000 lb, Mid-West Spring National 2014  
2nd Mature Cow, Royal Winter Fair 2011*

**3rd through 8th Dams:**

**Talk-About Linjet Try 2E-90**

4-07 365 2x 27,760 3.7 1030 3.3 913  
Lft: 2309d 136,220 3.9 5311 3.1 4254

**Debello-Hills A Trinity-ET VG-87**

4-08 306 2x 24,440 3.4 843 3.1 754

**Debello-Hills Star Trixstar EX-90**

5-11 365 3x 37,430 3.5 1305 2.7 1027

Lft: 207,089 3.7 7628 2.9 5926

**Rol-Chris Astro Jet Trixie EX-94-3E**

**GMD DOM**

7-06 347 3x 34,320 3.4 1156 3.0 1042

Lft: 2724 225,180 3.4 7732 3.1 6889

**Apple-Lawn Matt Thea VG-88**

6-01 305 2x 24,880 3.2 802 2.9 730

Lft: 2105d 130,130 3.1 4099 3.0 3900

**Apple-Lawn Beau Trena VG-85**

3-04 347 2x 17,610 4.3 752 3.5 617

# 2023 Clinton County Classic



HILROSE ADVENT ANNA-RED-ET 4E-95 GMD  
Granddam of lots 11 & 12

## Lot 11 HILROSE DBACK AURORA-RED

840 3204898166 99%RHA  
Born: Dec. 1, 2020

*Bently, Blake, Broodie & Kylie Brantmeier*  
N7499 S Harwood Road  
Hilbert, Wisconsin 54129  
920-989-1167

*Fresh Dec. 16, 2022*

### MR D APPLE DIAMONDBACK

8403013721049 EX-93 RC TP TY TV 99%NA  
PTA -425M -24F -1P 99%R 12/22  
PTA -.03%F +.04%P 62%US  
PTA -288NM -.3PL 3.14SCS -3.0DPR  
PTA +2.50T +1.96UDC +1.38FLC 99%R  
GTPI +1866G

### HILROSE AVALNCH ALIE-RED-ET

VG-87-3Y EVV+V 8403141071499 99%RHA  
2-02 365 2X 31,850 3.7 1177 3.1 988

### VAL-BISSON DOORMAN-ET

C 107281711 VG-87 TV TL TY TD 99%NA-I  
PTA -475M +13F +9P -69NM 99%R  
PTA +2.47T +1.60UDC +.68FLC GTPI +2142G

### MS DELICIOUS APPLE-RED-ET

EX-94-2E TC TV TL TD 139236776 100%RHA  
7-02 365 2X 46,510 4.0 1844 3.1 1424

### DYMENTHOLM MR APP AVALANCHE-ET

C 11957107 RC CV TY TL TD 99%NA  
PTA -260M -7F -8P -350NM 99%R  
PTA +3.72T +2.74UDC +2.07FLC GTPI +1960G

### HILROSE ADVENT ANNA-RED-ET

EX-95-4E EEEEE GMD 69005117 100%RHA  
7-02 365 2X 47,040 5.2 2456 3.2 1570  
8-03 365 2X 45,250 4.9 2227 3.2 1427  
6-00 365 2X 44,170 4.0 1748 3.1 1389  
10-3 365 2X 41,820 5.7 2366 3.3 1362  
4-11 344 2X 38,460 4.0 1531 2.9 1134  
3-03 365 2X 32,330 4.3 1384 3.1 1006  
2-03 347 2X 28,020 4.4 1241 3.0 832  
Lft: 3482d 362,320 4.8 17,452 3.3 12,033  
*National Elite Performer*  
*Res. All-American R&W Aged Cow 2016*  
*Nom. All-American R&W 4-Yr Old 2014*  
*2018 Wisconsin Cow of the Year*  
*2nd Aged Cow, International R&W 2016*  
*1st Aged Cow, Mid-West R&W Spr Show 2016*  
*All-Wisconsin R&W 5-Yr Old 2015*

### 3rd through 11th Dams:

**Hilrose Rubens Ashlyn EX-91 GMD**  
4-06 365 2x 35,290 3.5 1223 3.1 1097  
**Wilstar Derry Alissa-ET 2E-91 GMD**  
5-08 365 2x 45,920 4.7 2151 3.0 1381  
Lft: 1785D 170,230 4.7 7955 3.3 5600  
**Wilstar-Rs Ldr Angel-Red-ET 2E-91 GMD**  
4-07 365 2x 36,810 4.4 1613 3.1 1152  
Lft: 1326d 106,070 3.9 4168 3.2 3415  
**Dreamstreet Enhancer Alicia 3E-94 GMD DOM**  
8-05 365 2x 36,370 4.9 1773 2.9 1069  
Lft: 3559d 224,670 4.4 9974 3.1 7072  
**Dreamstreet Triple Ali-Red-ET EX-90**  
5-02 365 2x 24,380 3.9 962 3.4 841  
**Cha-Liz R Maple B Ann 2E-91**  
7-10 365 2x 23,290 3.9 909  
Lft: 2190d 109,420 3.8 4208  
**Cha-Liz F Mini Ann B 3E-92**  
7-09 365 2x 19,080 3.7 712  
Lft: 2122d 108,160 4.1 4422  
**Cha-Liz PV Ann Adeu B 2E-92**  
10-0 347 2x 23,760 4.0 962  
**Wenron Adeu Ann Champion B 3E-91 GMD**  
7-02 305 2x 23,948 3.6 868  
Lft: 3600d 196,626 3.7 7187



HILROSE DB ALLIE-RED-ET EX-91  
Dam of Lot 12

**Lot 12 SCHLUTER MOOVIN ALICE-ET \*RC**

840 3234286991  
Born: Sept. 3, 2022

99%RHA

*Olivia Schluter*  
2115 Ames Road  
Red Bud, Illinois 62278  
217-898-5707

**LINDENRIGHT MOOVIN-ET**

C 12873743 TR TC TY TV TL TD 99%NA  
PTA -596M -24F -11P 95%R 12/22  
PTA +.00%F +.03%P 100%US  
PTA -396NM -1.2PL 2.95SCS -3.4DPR  
PTA +3.39T +2.96UDC +1.71FLC 93%R  
GTPI +1903G

**HILROSE DB ALLIE-RED-ET**

EX-91-4Y EEEEE 8403134165113 99%RHA  
3-02 305 2X 23,600 4.5 1066 3.1 734  
2-02 296 2X 20,930 3.8 796 3.0 637

*1st Jr. 2-Yr Old, Mid-East Fall National 2018*

**DYMENTHOLM MR APP AVALANCHE-ET**

C 11957107 RC CV TY TL TD 99%NA  
PTA -260M -7F -8P -350NM 99%R  
PTA +3.72T +2.74UDC +2.07FLC GTPI +1960G

**LINDENRIGHT BRADNICK MOOVIN ON**

VG-87-Can C 11470454 100%RHA  
4-06 365 2X 35,875 5.3 1900 3.2 1149

**MR D APPLE DIAMONDBACK**

8403013721049 EX-93 RC TP TC TY 99%NA  
PTA -425M -24F -1P -288NM 99%R  
PTA +2.50T +1.96UDC +1.38FLC GTPI +1866G

**HILROSE ADVENT ANNA-RED-ET**

EX-95-4E EEEEE GMD 69005117 100%RHA  
7-02 365 2X 47,040 5.2 2456 3.2 1253  
8-03 365 2X 45,250 4.9 2227 3.2 1427  
6-00 365 2X 44,170 4.0 1748 3.1 1389  
10-3 365 2X 41,820 5.7 2366 3.3 1362  
4-11 344 2X 38,460 4.0 1531 2.9 1134  
3-03 365 2X 32,330 4.3 1384 3.1 1006  
2-03 347 2X 28,020 4.4 1241 3.0 832  
Lft: 3482d 362,320 4.8 17,452 3.3 12,033

*National Elite Performer*

*Res. All-American R&W Aged Cow 2016*

*Nom. All-American R&W 4-Yr Old 2014*

*2018 Wisconsin Cow of the Year*

*2nd Aged Cow, International R&W 2016*

*1st Aged Cow, Mid-West R&W Spr Show 2016*

*All-Wisconsin R&W 5-Yr Old 2015*

**3rd through 11th Dams:**

**Hilrose Rubens Ashlyn EX-91 GMD**

4-06 365 2x 30,290 3.5 1223 3.1 1097

**Wilstar Derry Alissa-ET 2E-91 GMD**

5-08 365 2x 45,920 4.7 2151 3.0 1381

Lft: 1785D 170,230 4.7 7955 3.3 5600

**Wilstar-Rs Ldr Angel-Red-ET 2E-91 GMD**

4-07 365 2x 36,810 4.4 1613 3.1 1152

Lft: 1326d 106,070 3.9 4168 3.2 3415

**Dreamstreet Enhancer Alicia 3E-94**

**GMD DOM**

8-05 365 2x 36,370 4.9 1773 2.9 1069

Lft: 3559d 224,670 4.4 9974 3.1 7072

**Dreamstreet Triple Ali-Red-ET EX-90**

5-02 365 2x 24,380 3.9 962 3.4 841

**Cha-Liz R Maple B Ann 2E-91**

7-10 365 2x 23,290 3.9 909

Lft: 2190d 109,420 3.8 4208

**Cha-Liz F Mini Ann B 3E-92**

7-09 365 2x 19,080 3.7 712

Lft: 2122d 108,160 4.1 4422

**Cha-Liz PV Ann Adeu B 2E-92**

10-0 347 2x 23,760 4.0 962

**Wenron Adeu Ann Champion B 3E-91 GMD**

7-02 305 2x 23,948 3.6 868

Lft: 3600d 196,626 3.7 7187

# 2023 Clinton County Classic



CRAIGCREST RUBIES RACHELE-ET EX-94  
Dam of Lots 13

## Lot 13 REGISTRATION PENDING

Born: December 2022

99%RHA

Douglas Fairbanks  
20755 90th Street  
Anamosa, Iowa 52205  
319-480-2484

### SIEMERS DOC HANDSOME-ET

8403144883164 TC TP TR 99%NA-1  
PTA +1413M +79F +53P 75%R  
PTA +.10%F +.04%P 100%US  
PTA +710NM 4.5PL 3.00SCS +0.1DPR  
PTA +4.07T +3.22UDC +2.39FLC 75%R  
GTPI +2679G

### WOODCREST KING DOC

8403132417775 TR TP TC TY TV 99%NA  
PTA +1581M +67F +53P +631NM 99%R  
PTA +3.19T +2.15UDC +1.95FLC GTPI +2794G

### SIEMERS MONTEREY HANAN-ET

VG-85 8403131528231 99%RHA

### CRAIGCREST RUBIES RACHELE-ET

EX-94-4Y EEEEE C11732999 100%RHA  
3-10 365 2X 28,500 4.2 1197 3.4 981  
2-11 330 3X 24,320 4.0 972 3.3 796  
2-01 331 3X 20,990 4.0 848 3.2 675

HM All-American Jr. 3-Yr Old 2016  
2nd Jr. 3-Yr Old, International Holstein 2016  
All-New York Jr. 3-Yr Old 2016  
1st Jr. 3, New York Spring Show 2016  
1st Jr. 3, HM Int Champion, NY State Fair 2016  
Res. All-New York Jr. 2-Yr Old 2015

### BRAEDALE GOLDWYN

C 10705608 G+84 CD TY TV 100%NA  
PTA -696M -6F -11P -133NM 99%R  
PTA +1.06T +.62UDC +.78FLC GTPI +1873G

### MONTDALE DUNDEE RUBIE-TW

EX-93-Can C8502119 100%RHA  
4-09 329 2X 27,691 4.1 1135 3.1 868  
3-02 365 2X 27,608 4.0 1102 3.3 898  
5-07 365 2X 27,063 3.9 1053 3.1 844

### 3rd & 4th Dams:

**K A S Carlton Ruby EX-91-5E 9\***  
6-03 365 2x 30,593 4.0 1232 3.1 941  
**K A S Status Quo Closure EX-90 3\***  
9-10 309 2x 19,178 3.8 721 2.9 558  
14 Lacts: 222,638 4.2 9416 3.2 7015



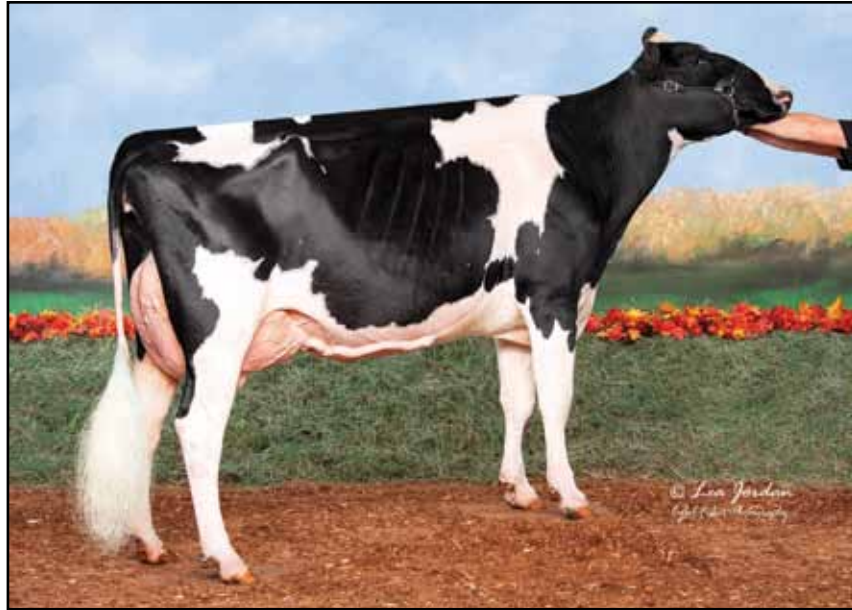

B-J-GROVE G-CHIP SILLYPUDDY EX-90  
Dam of Lots 14 & 14A

**Lot 14 B-J-GROVE UNIX SILLYTART**

Registration Pending  
Born: March 2, 2023

99%RHA

Kasey Clanton  
1199 N 100th  
Mulberry Grove, IL 62262  
618-322-3523

**Lot 14A  
3 EMBRYOS**

Sire: CROTEAU LESPERRON UNIX-ET  
Dam: B-J-GROVE G-CHIP  
SILLYPUDDY

**CROTEAU LESPERRON UNIX-ET**

C 107567492 EX-96 TR TP TY TV 99%NA  
PTA +605M +21F +11P 99%R 12/22  
PTA -.01%F -.03%P 9%US  
PTA +213NM +.8FL 2.95SCS -.2DPR  
PTA +2.37T +2.21UDC +.21FL 99%R  
GTPI +2322G

**AMIGHETTI NUMERO UNO-ET**

ITA 17990915143 GM TR TP TV TY 99%NA-I  
PTA -839M +30F -13P +120NM 99%R  
PTA +.96T +.98UDC -.47FLC GTPI +2225

**REGAN-ALH DOMAIN DAYA-ET**

VG-85-3Y V++VV 66625459 100%RHA  
2-09 148 2X 11,350 3.8 431 3.4 388

**MR CHASSITY GOLD CHIP-ET**

140145553 EX-95 TR TP TY TV TL 100%NA  
PTA -580M -22F -38P -265NM 99%R  
PTA +1.51T +1.10UDC +1.04FLC GTPI +1751G

**B-J-GROVE SID STRIP TEASE**

8403143277391 100%RHA

**B-J-GROVE G-CHIP SILLYPUDDY**

EX-90-3Y EEEVV 8403208912866 100%RHA  
1-08 365 2x 25,480 3.6 914 2.8 730

Nom. Jr. All-American Sr. 2-Yr Old, 2022  
Nom. Jr. All-American Milking Yearling 2021  
4th Milking Yrlg, Mid-East Fall Nat'l 2021  
5th Sr. 2-Yr Old, Mid-East Fall Nat'l 2022

**3rd through 7th Dams:**

**B-J-Grove FBI Stripper EX-90**  
3-02 305 2x 23,910 3.2 758 3.0 720  
Lft: 1811d 114,620 3.2 3668 3.0 3490  
**Carrousel Talent Hooker VG-86**  
4-00 305 2x 20,500 3.2 651 3.0 611  
**Lorka Gibson Larsy-ET G+83**  
**Don-Hope Miss Eve EX-Can 2\***  
5-08 365 2x 28,252 3.9 1113 3.34 948  
**Don-Hope CC Abby VG-88-Can**  
3-00 365 2x 26,279 2.5 653 3.0 791  
7 Lacts: 166,736 2.8 4729 3.0 5046

# 2023 Clinton County Classic



PORPO GOLDWYN BARBY-ET EX-94  
Dam of Lot 15



ROSIERS BLEXY GOLDWYN EX-97  
Same family of Lot 15

## Lot 15 REGISTRATION PENDING

Born: June. 2, 2022  
99%RHA

Grant Fremstad  
106 Ekern Street  
Westby, Wisconsin

**Maternal Sister to Lot 15**  
**Hardys Kinboy Brandy**  
Res. All-California Summer Yearling 2016

### WALNUTLAWN SIDEKICK

C 12508113 TR TY TV TL TD 99%NA  
PTA -1176M +7F -10P 98%R 12/22  
PTA +.19%F +.10%P 9%US  
PTA -62NM -.3PL 2.75SCS -.1DPR  
PTA +2.99T +2.41UDC +.97FL 97%R  
GTPI +2192G

### WILLSBRO ABBOTT-ET

GBR 388380500583 TR CD TP TY TV 100%NA  
PTA -188M +44F +13P +331NM 98%R  
PTA +1.79T +1.84UDC +.45FLC GTPI +2447G

### WALNUTLAWN MCCUTCHEM SUMMER-ET

EX-95-2E EEEEE C11120480 99%RHA  
7-02 365 2X 37,010 4.7 1735 3.3 1215

### BRAEDALE GOLDWYN

C 10705608 G+84 CD TY TV 100%NA  
PTA -696M -6F -11P -133NM 99%R  
PTA +1.06T +.62UDC +.78FLC GTPI +1873G

### 3rd through 5th Dams:

**Rosiers Burdy Vision VG-87-Can**  
6-07 365 2x 26,717 4.9 1309 3.2 859  
**Rosiers Branda Prelude-ET VG-88-Can 2\***  
10-1 365 2x 249,980 4.5 1133 3.3 825  
8 Lacts: 174,997 4.2 7399 3.3 5772  
**Rosiers Bernet Persistent EX-4E-Can 12\***  
10-6 305 2x 25,743 3.3 855 3.1 805  
9 Lacts: 220,367 3.4 7458

### PORPO GOLDWYN BARBY-ET

EX-94-5Y EEEEE C 106016750 100%RHA  
7-05 365 2X 36,030 3.7 1339 3.2 1144  
5-00 365 2X 35,200 3.8 1349 3.1 1094  
3-08 365 2X 33,480 3.8 1264 3.4 1137  
6-05 320 2X 27,660 3.5 979 3.2 894  
2-04 365 2X 25,804 4.2 1084 3.3 839  
Lft: 2027d 174,994 3.8 6626 3.3 5706

### ROSIERS BARKA TRIUMPHANT-ET

EX-90-Can C101324221 100%RHA  
4-06 365 2X 35,211 3.8 1355 3.0 1059  
2-05 365 2X 27,359 4.0 1104 3.0 825

### Granddaughter:

**Rosiers Blexy Goldwyn EX-97**  
Supreme Champion, World Dairy Expo 2017  
All-American Aged Cow 2017  
All-Canadian Aged Cow 2017  
World Champion, Holstein International 2017

Nom. All-American Sr. 2-Yr Old 2012  
Nom. All-Canadian Sr. 2-Yr Old 2012  
Res. Sr. Champ, Mid-East Spr National 2015  
1st 5-Yr Old, Mid-East Spr National 2015  
3rd 5-Yr Old, Mid-East Sum National 2015  
3rd 4-Yr Old, Mid-East Spr National 2014



LIMONCHELLO AWESOME LOLA EX-92  
Dam of Lot 16

**Lot 16 LIMONCHELLO RENEGADE LOGAN**

840 3234078545 99%RHA  
Born: June 2, 2021

Mike Hackmann  
10220 Hwy D  
Marthasville, Missouri 63357  
314-422-9723

Due June 17, 2023 to **Mr Regelcreek Shot AI-ET 53557278 (gender selected)**

**MR REVIVE DB RENEGADE-ET**

8403201712452 RC 99%NA  
PTA -1694M -55F -49P 81%R 12/22  
PTA +.04%F +.01%P 100%US  
PTA -641NM -1.4PL 3.12SCS -1.4DPR  
PTA +2.06T +1.79UDC +1.50FLC 80%R  
GTPI +1508G

**LIMONCHELLO AWESOME LOLA \*RC**

EX-92-3Y EEEVE 8403142494184 99%RHA  
2-03 365 2X 27,830 3.6 997 2.9 795

*Nom. Jr. All-American Jr. 2-Yr Old 2021  
2nd Jr. 2-Yr Old Grand National Jr Show 2021  
5th Jr. 2-Yr Old, Mid-East Fall National 2021  
6th Jr. 2-Yr Old, International Jr Show 2021*

**MR D APPLE DIAMONDBACK**

8403013721049 EX-93 RC TP TC TY 99%NA  
PTA -425M -24F -1P -288NM 99%R  
PTA +2.50T +1.96UDC +1.38FLC GTPI +1866G

**MS-AOL CNTNDR REVIVE-RED-ET**

EX-94-5Y EEVVE 8403124588886 100%RHA  
5-01 362 3X 25,720 4.8 1244 3.0 772  
*All-American R&W 5-Yr Old 2019*

**LUCK-E AWESOME-RED**

72186769 CV TC TY TL TD 100%NA  
PTA -1694M -55F -52F -699NM 99%R  
PTA +2.01T +2.81UDC +.72FLC GTPI +1449G

**MISS SUNROSE LAYNA**

VG-88-4Y EVVVV 8403142567975 99%NA  
3-10 305 2X 31,730 3.8 1196 2.7 846  
1-11 340 2X 25,270 3.6 901 2.8 698

**3rd through 7th Dams:**

**Miss Sunrose Layla-ET VG-87**

**Savage-Leigh Jasper Leah-ET EX-91**

4-06 365 2x 36,150 3.8 1369 2.6 955

*All-Indiana Sr. 2-Yr Old 2011*

*Int. Champion, Indiana State Show 2011*

**Savage-Leigh Lavish-ET 2E-94 GMD**

6-06 365 2x 47,050 4.2 1980 3.0 1424

*2nd 125,000 lb Cow, Eastern Fall Nat'l 2011*

*2nd Sr. 2-Yr Old, Eastern Fall Nat'l 2011*

**Savage-Leigh Licorice-ET EX-92 GMD DOM**

4-02 365 2x 51,220 4.3 2179 3.11596

*1st Maryland Milk & 2nd Fat*

*HM All-American 5 Yr Old 2006*

**Savage-Leigh Bellwood Linda 2E-92 GMD DOM**

2-10 365 2x 40,240 5.8 2349 3.6 1434

*1st National Fat*

*Nom. Global Cow of the Year 2005*

**Savage-Leigh Star Linda-ET VG-87 GMD**

2-02 365 2x 30,890 4.0 2136 3.1 952

**Savage-Leigh Glenview Linda EX-90 GMD**

6-08 365 2x 41,820 4.6 1936 3.0 2147

*Lft: 1892d 150,300 4.4 6636 3.2 4813*

# 2023 Clinton County Classic



SIEMERS AWESOME GREAT-RED 2E-93  
Dam of Lot 17

## Lot 17 5 #1 SEXED IVF FEMALE EMBRYOS

Siemers Holstein Farms, Inc  
14421 Mineral Spring Road  
Newton, Wisconsin 53063  
920-693-3600

### EMBRYOS QUALIFY FOR EU EXPORT

#### TRENT-WAY-JS ROMPEN-RED-ET

8403200914543 TP TC TY TV TL 99%NA  
PTA +1542M +43F +41P 82%R 12/22  
PTA -.06%F -.02%P 100%US  
PTA +577NM +3.0PL 2.81SCS -1.7DPR  
PTA +2.31T +2.36UDC +1.21FLC 81%R  
GTPI +2670G

#### SIEMERS AWESOME GREAT-RED

EX-93-2E EEEEE 8403132662762 100%RHA  
3-02 365 2X 38,480 2.5 961 2.8 1082  
5-03 365 2X 37,630 2.5 955 2.9 1083  
2-01 338 3X 31,780 3.0 949 3.0 947  
Lft: 1344D 125,660 2.8 3461 2.9 3703

Un. All-American R&W Sr. 2-Yr Old 2018  
Nom. All-American R&W Sr. 3-Yr Old 2019  
1st Sr. 2-Yr Old, International R&W 2018  
5th Sr. 3-Yr Old, International R&W 2019

#### PEAK ALTAALTUVE-ET

8403138499077 RC TP TC TY TV TL 99%NA  
PTA +1778M +76F +63P +749NM 99%R  
PTA +1.74T +.71UDC +.87FLC GTPI +2758G

#### TRENT-WAY-JS REDGIRL-RED-ET

VG-88-4Y VV+VE 8403142352061 100%RHA  
3-01 365 2X 32,130 4.1 1330 3.2 1026

#### LUCK-E AWESOME-RED

72186769 CV TC TY TL TD 100%NA  
PTA -1694M -55F -52F -699NM 99%R  
PTA +2.01T +2.81UDC +.72FLC GTPI +1449G

#### SIEMERS DEFNT GREAT-RED-ET

EX-92-4Y EEEEE 8403013844312 100%NA  
3-01 362 2X 41,770 3.3 1360 3.2 1346  
2-00 344 2X 27,540 3.8 1053 3.1 856  
4-04 218 2X 23,190 2.9 680 3.0 697

Un. All-American R&W Winter Calf 2014  
All-American R&W Winter Yearling 2015  
Res. All-American Winter Calf 2014  
Jr. Champion, International R&W Show 2014  
1st Winter Calf, Mid-East Fall National 2014

#### 3rd through 8th Dams:

##### Benrise Royce Gretchen-Red EX-93

2-01 291 2x 18,864 3.7 694 3.4 650

##### Deslacs September Great VG-85

4-09 365 2x 26,301 4.1 1085 3.1 818

##### Lesperron Red Man Great 3E-92

6-01 365 2x 31,175 4.0 1243 3.3 1036

Lft: 158,317 3.8 6019 3.4 5456

1st Jr. 3-Yr Old, Royal Winter Fair 2008

3rd 5-Yr Old, Royal Winter Fair 2010

##### Granduc Grace Mason EX

3-11 365 2x 53,283 3.6 1925 3.2 1693

Lft: 161,306 3.5 5580 3.2 5216

##### Granduc Jewel Astre VG-85

4-00 365 2x 46,230 4.0 1850 3.3 1510

##### Cloverlands Skyler Cherry-Red VG-87

4-09 365 2x 51,634 3.9 2000 3.1 1585

Lft: 135,993 3.7 5011 3.1 4217



MS ATWOOD LACEY-ET 2E-95  
Granddam of Lot 18

**Lot 18 6 #1 SEXED IVF FEMALE EMBRYOS**

*Dylan Reed*  
883 N 375 Street  
Vandalia, Illinois 62471  
217-254-5397

**ST GEN DORAL-RED-ET**

840 3146619138 TC 99%NA  
PTA +1192M +27F +40P 82%R 12/22  
PTA -.06%F +.01%P 100%US  
PTA +317NM +2.3PL 2.89SCS -1.0DPR  
PTA +2.99T +2.55UDC +1.05FLC 80%R  
GTPI +2536G

**CARTERS-CORNER LACE-RED-ET**

VG-86-2Y VVV+V 8403210852071 99%RHA  
1-09 259 2X 20,091 3.6 717 2.8 570 RIP

**FARNEAR ALTITUDE-RED-ET**

8403128013348 TC TY TV TL TD 99%NA  
PTA +150M +10F +15P -80NM 98%R  
PTA +3.16T +2.73UDC +1.50FLC GTPI +2207G

**DANOF ALENA-RED-ET**

G+83 8403141452964 100%RHA  
1-09 365 2X 28,130 3.4 946 3.1 862

**RIVERDOWN UNSTOPABULL-RED**

C 118014580 TY TV TL 99%NA  
PTA -429M -24F -24P -227NM 99%R  
PTA +2.18T +2.20UDC +1.39FLC GTPI +1975G

**MS ATWOOD LACEY-ET \*RC**

EX-95-2E EEEEE 8403128881305 100%NA  
6-07 305 2X 36,780 4.3 1598 3.1 1139  
5-06 305 2X 34,940 4.1 1442 3.1 1072  
4-00 305 2X 28,670 3.4 961 3.0 857  
3-00 281 2X 19,100 4.2 801 2.6 505  
Lft: 1537d 146,610 4.1 6023 3.1 4513

*All-National Aged Cow 2022*  
*Grand Champion, Mid-West Spring National 2022*  
*Res. Sr. Champion, North-East Spr National 2022*  
*Res. Sr. Champion, Mid-West Spr National 2021*  
*1st 5-Yr Old, Illinois State Show 2020*  
*5th 4-Yr Old, Mid-West Spr National 2019*

**3rd through 11th Dams:**

**Blondin Lauthority Libye-ET EX-92-Can**

3-04 365 2x 35,780 3.4 1210 3.1 1111

**Rockymountain Talent Licorice-ET EX-95**

3-10 305 2X 32,901 4.0 1310 3.4 1102

All-Canadian 4-Yr Old 2011

All-Canadian Sr. 3-Yr Old 2010

Intermediate Champion, Royal Winter Fair '10

**Idee Rudolph Liberty VG-89**

5-11 305 2x 30,181 3.4 1021 3.2 968

**Idee Skychief Layota VG-88-Can 8\***

5-07 305 2x 28,195 4.1 1155 3.2 893

**C Ravenswell Lydia EX-92 DOM 19\***

5-01 365 2x 24,578 4.6 1125 3.4 826

**Spring-Farm Miss Lynn-ET VG-88**

2-11 329 2x 22,335 4.0 888 3.6 811

**Spring-Farm Miss Connie VG-88**

8-00 305 2x 21,420 3.9 840

**Spring-Farm Miss Citation VG-87**

6-04 365 2x 27,725 3.8 1054

Lft: 215,519 3.7 7952

**Spring-Farm Miss Pathfinder EX**

10-6 365 2x 26,338 3.5 924

Lft: 242,021 3.6 8814

# 2023 Clinton County Classic



TI-PLAIN-VIEW RIPLEY 2E-96  
Dam of Lot 19

## Lot 19 MILKSOURCE RADIANT-ET \*RC

840 3203772834 99%RHA  
Born: June 3, 2021

Lila Sloan  
10016 E Farm School Road  
Davis, Illinois 61019  
815-275-6684

Due June 9, 2023 to **Avant-Garde-I KD Summerfest-ET C 13114881**

### MR BLONDIN WARRIOR-RED-ET

840 3139655530 TP TC TY TV TL TD 99%NA-I  
PTA -802M -19F -16P 98%R 12/22  
PTA +.04%F +.03%P 100%US  
PTA -472NM -2.4PL 2.92SCS -3.0DPR  
PTA +3.20T +1.66UDC +1.64FLC 98%R  
GTPI +1807G

### DYMENTHOLM MR APP AVALANCHE-ET

C 11957107 RC CV TY TL TD 99%NA  
PTA -260M -7F -8P -350NM 99%R  
PTA +3.72T +2.74UDC +2.07FLC GTPI +1960G

### TRIPLECROWN-JW DOOR WISP-ET

VG-85-Can 8403128860372 RC 99%RHA-I  
3-03 365 2X 35,587 4.0 1424 3.3 1178

### TK-PLAIN-VIEW RIPLEY

EX-96-2E EEEEE 141893468 98%RHA  
7-10 365 2X 37,480 4.6 1711 3.2 1183  
6-01 365 2X 36,200 4.7 1684 3.3 1212  
5-00 365 2X 34,040 4.7 1599 3.4 1159  
3-10 316 2X 29,170 4.8 1413 3.2 937  
2-08 305 2X 17,200 5.7 985 3.2 546  
Lft: 1955d 170,270 5.0 8505 3.3 5668

### LIRR DREW DEMPSEY

61083609 EX-93 TR CD TP TY TV 100%NA  
PTA -755M -4F -5P -210NM 99%R  
PTA +1.67T +1.08UDC +1.03FLC GTPI +1916G

### TK-PLAIN-VIEW REMI

EX-94-3E EEEEE 141743473 96%NA  
6-02 305 2X 29,020 5.5 1583 2.9 843  
5-02 302 2X 28,970 4.8 1397 2.6 749  
7-09 305 2X 27,160 5.4 1476 2.9 788  
3-02 305 2X 22,800 4.8 1089 2.7 609  
2-02 305 2X 18,140 4.7 849 2.8 502  
Lft: 2223d 159,700 5.1 8113 2.9 4711

### 3rd Dam:

#### Markes Roy Regina EX-93

5-11 305 2x 27,260 4.1 1082 3.1 838  
Lft: 125,880 4.2 5297 3.2 4013  
2nd Aged Cow, Mid-East Spr National 2010  
2nd 5-Yr Old, Mid-East Spring National 2008

Un. All-American 5-Yr Old 2017  
Un. All-Canadian 5-Yr Old 2018  
Res. All-American Aged Cow 2018  
Res. All-American 4-Yr Old 2016  
Grand Champion, Mid-East Spring National '16  
1st 5-Yr Old, International Show 2017  
2nd 4-Yr Old, International Show 2016



WINDY-KNOLL-VIEW PENNIES  
Selling: Lot 20

**Lot 20 WINDY-KNOLL-VIEW PENNIES**

840 3207867258 99%RHA  
Born: Dec. 2, 2019

2-00 254 2X 17,343 4.1 704 3.2 561

*Res. All-American Winter Heifer Calf 2020  
5th Winter Yearling, Mid-West Spring National 2021*

*Fresh Dec. 26, 2022*

*Milk Source, LLC  
c/o Eddie Bue  
N3569 Vanden Bosch Road  
Kaukauna, Wisconsin 54130  
920-766-5335*

**MAVERICK CRUSH**

C 12042760 TC TY TV TL TD 99%NA  
PTA -877M -50F -14P 99%R 12/22  
PTA -.06%F +.05%P 100%US  
PTA -191NM +3.0PL 2.37SCS +2.0DPR  
PTA +2.43T +1.56UDC +1.25FLC 99%R  
GTPI +2041G

**VAL-BISSION DOORMAN-ET**

C107281711 EX-90 TR TP TY TV TL 99%NA  
PTA -475M +13F +9P -69NM 98%R  
PTA +2.47T +1.60UDC +.68FLC GTPI +2142G

**EDG CLAIRE CLING-ET**

71494758 100%RHA

**ALLYNDALE-I ATTIC-ET**

C 8956386 G+83 TY TV TL 100%NA  
PTA -1281M -6F -25P -399NM 99%R  
PTA +1.30T +.59UDC +.56FLC GTPI +1643G

**WINDY-KNOLL-VIEW PENNEY**

EX-90-5Y EEVEV 70312783 100%NA  
4-11 359 2X 32,560 3.3 1077 3.1 994  
3-11 288 2X 31,980 3.3 1063 3.0 956  
3-00 283 2X 31,040 3.2 1005 2.9 898  
2-00 271 2X 21,260 3.4 714 3.0 632  
Lft: 1201d 116,840 3.3 3859 30 3480

**3rd through 6th Dams:**

**Wendy-Knoll-View Pennsy-ET VG-85**  
**Windy-Knoll-View Promis-ET 2E-95 GMD**  
4-08 365 2x 44,120 3.7 1633 3.2 1401  
Lft: 1680D 143,630 3.7 5339 3.3 4712  
*Res. All-American 5-Yr Old 2003  
Grand Champion, Eastern Fall National 2003  
Best Bred & Owned, Eastern Fall Nat'l 2003  
3rd 5-Yr Old, International Holsetin Show 2003*  
**Windy-Knoll-View Ultimate Pala 3E-94 DOM**  
5-08 365 2x 27,907 4.5 1267 3.1 879  
Lft: 2298d 123,650 4.7 5777 3.3 4077  
**Windy-Knoll-View Creek Pauline VG-88**

**WINDY-KNOLL-VIEW PENNYLANE**

VG-88-4Y EVVEV 8403126132681 100%RHA  
3-08 332 2X 28,920 4.2 1210 3.2 925  
2-08 320 2X 27,210 3.9 1063 3.2 847  
4-09 276 2X 25,740 4.5 1170 3.2 820  
1-07 349 2X 19,470 4.1 800 3.4 655  
Lft: 1277d 101,340 4.2 4243 3.2 3278

# 2023 Clinton County Classic



LAVENDER RUBY REDROSE-ET 4E-96  
Dam of Lot 21

## Lot 21 REDCARPET ALT CHORON-ET \*RC

840 3253913717 99%RHA  
Born: Sept. 4, 2022

Johnathan Heinsohn  
34695 Kirkland Road  
Kirkland, Illinois 60146  
815-979-5314

**Maternal Sister:**  
**Rosedale Lucky-Rose-Red 2E-94**  
*Un. All-American Summer Yearling 2012*  
*Un. All-American R&W Summer Yrlg 2012*  
*Res. All-American R&W Aged Cow 2018*  
*High HM. All-American R&W Aged Cow 2017*  
*HM All-American Jr. 2-Yr Old 2013*  
*Nominated All-American 4-Yr Old 2015*  
*Nominated All-American R&W 4-Yr Old 2015*  
*Nominated All-American 5-Yr Old 2016*  
*Nominated All-American R&W 5-Yr Old 2016*  
*Grand Champion, Mid-East Fall National 2015*

### FARNEAR ALTITUDE-RED-ET

8403128013348 TC TY TV TL TD 99%NA  
PTA +150M +10F +15P 98%R 12/22  
PTA +.02%F +.04%P 73%US  
PTA -80NM -.8PL 2.97SCS -2.6DPR  
PTA +3.16T +2.73UDC +1.50FLC 98%R  
GTPI +2207G

### ROSEDALE CROWN OF THORNS-ET

EX-91-2E EEEEE 140244421 100%RHA  
5-05 365 2X 32,410 4.0 1293 3.3 1070  
4-05 334 2X 30,310 3.7 1135 3.2 956  
3-00 365 2X 27,240 3.8 1037 3.2 883  
2-00 294 2X 16,660 4.2 698 3.1 521  
Lft: 1514d 115,080 3.9 4506 3.3 3745

*1st Aged & Res. Grand Champion,  
Mid-West Fall Nat'l 2013*  
*3rd Winter Yrlg, Mid-West Spr National 2008*

### MR LR EDG ARVIS 18196-ET

840312521960 RC TC TY TV TL TD 100%NA  
PTA -485M +10F +4P -6NM 98%R  
PTA +1.94T +2.16UDC +1.19FLC GTPI +2176G

### FARNEAR TBR ARIA ADLER-ET

EX-96-2E \*RC 72437575 100%RHA  
5-11 365 2X 38,770 4.1 1608 3.3 1262

### GEN-MARK STMATIC SANCHEZ

134422312 EX-94 TR TP TY TV TL 100%NA  
PTA +143M -37F -8P -491NM 99%R  
PTA +1.15T +.12UDC +.79FLC GTPI +1563G

### LAVENDER RUBY REDROSE-RED

EX-96-4E EEEEE C7254370 100%NA  
7-04 365 2X 52,100 4.9 2576 3.2 1653  
4-00 365 2X 43,760 3.6 1559 3.3 1460  
5-04 365 2X 42,880 4.2 1803 3.3 1162  
10-3 365 2X 41,110 4.8 1969 3.2 1325  
2-03 365 2X 24,890 3.2 790 3.3 816  
Lft: 2671d 255,980 4.3 10,988 3.3 8563  
*Supreme Champion, World Dairy Expo 2005*  
*All-American R&W 2005, 2007, 2010*

### 3rd through 7th Dams:

**Lavender Mario Reba-Red-ET 2E-91**  
4-01 365 2x 33,010 3.9 1296 3.5 1142  
*HM All-American R&W 5-Yr Old 2006*  
*Grand Champ, Midwest Spr R&W Nat'l 2006*  
**Northrose-I Lavender-ET EX-90 RC**  
3-10 305 2x 26,160 3.6 945 3.2 845  
**Rosedale Lea-Ann-ET 2E-93 GMD**  
4-08 365 3x 39,370 3.4 1325 2.9 1127  
**Stookey Elm Park Blackrose-ET 3E-96**  
**GMD DOM**  
7-03 365 3x 41,960 4.3 1796 2.9 1205  
Lft: 1609d 149,880 4.4 6621 3.1 4656  
*All-American Jr. 3-Yr Old 1993*  
**Nandette TT Speckle-Red EX-93**





KROHLOW COMERICA ANNA EX-95  
Dam of Lot 22

**Lot 22 MILKSOURCE ANGELICA-ET**

840 3238351685  
Born: March 5, 2022

JH1F

*Milk Source, LLC  
John Vosters & James Ostrom  
N3569 Vanden Bosch Road  
Kaukauna, Wisconsin 54130  
920-766-5335*

**MILKSOURCE-FV METALLICA**

8403205612556 94JE4236  
CDCB 12/22 GPTA 77%R -1325 -12F -24P  
AJCA 12/22 GPTAT 79%R +1.0  
GJPI 73%R -71

**ISAU BRUHLEA PN VIRAL-ET**

705410 200JE8187  
CDCB 12/22 GPTA 95%R -899M +8F -11P  
AJCA 12/22 GPTAT 99%R +1.1 GJPI 91%R -5

**EDGEBROOK TEQUILA MADISON-ET**

118411734 EX-93%  
3-06 305 EX 19,240 5.1 986 3.6 980

**KROHLOW COMERICA ANNA**

119311046 6-10 EX-95%  
4-03 305 2X 21,380 5.5 1174 3.5 754  
5-03 305 2X 19,890 5.5 1088 3.4 672  
3-03 305 2X 18,050 5.2 937 3.6 645  
2-02 305 2X 15,310 5.3 811 3.4 525  
6-05 172 2X 14,320 5.3 760 3.4 480

**BRIDON REMAKE COMERICA-ET**

8422994 200JE131  
CDCB 12/22 GPTA 95%R -2154M -50F -67P  
AJCA 12/22 GPTAT 99%R +.3 GJPI 99%R -168

**STONE-FRONT ECLIPES ALIBI**

118307079 2-08 VG-86%

**3rd & 4h Dams:**

**Stone-Front Minister Ally VG-85%**

**Stone-Front Sulton Alibi VG-84%**

3-04 305 2x 12,917 4.9 1036 3.5 760

*All-American Aged Cow 2021  
1st 5-Yr Old, World Dairy Expo 2020  
Res. Sr. Champion & Res. National Champion*

# 2023 Clinton County Classic



HAWK POND JAMAICA ROXIE EX-94%  
Granddam of Lot 23

## Lot 23 HAWK POND RIBBON LEFT HER LEGACY

840 3208254441  
Born: Sept 2, 2019

AMID: TT79

*Rich & Theresa Townsend  
1391 Hawk Pond Road  
Elkland, Missouri 65644*

*Due July 28, 2023 to Avonlea Chips Canadian Club C13478493*

### DISCOVERYS TEQUILA JAX

119633302 138JE5894  
CDCB 12/22 GPTA -2018M -51F -54P  
AJCA 12/21 GPTAT +0.4  
GJPI -131

### HAWK POND JASPER RIBBON

118028518 6-03 EX-93%  
3-00 305 2X 12,540 6.2 775 3.5 441  
4-04 305 2X 9,720 5.2 510 3.7 360  
1-11 305 2X 9,670 5.3 510 3.7 356

### TOWER VUE PRIME TEQUILA-ET

114816452 76JE156  
CDCB 12/22 GPTA 99%R -2095M -53F -56P  
AJCA 12/22 GPTAT 9%R +1.3 GJPI 99%R -199

### DEMERS JADE JEWELRY

116736369 EX-90%

### JENNAS CONNECTION JASPER-ET

117004432 138JE4614  
CDCB 12/22 GPTA -1970M -54F -59P  
AJCA 12/22 GPTAT +0.5 JPI 56%R -96

### HAWK POND JAMAICA ROXIE

115859728 8-07 EX-94%  
8-00 305 2X 18,510 4.3 795 3.5 653  
6-08 305 2X 18,360 4.7 870 3.7 686  
9-06 305 2X 15,140 4.6 694 3.5 533  
11-7 214 2X 11,540 4.9 563 3.1 353

**3rd dam:**  
**Hawk Pond Furious Rose VG-86**



K&M TEQUILA GALALEE EX-94%  
Family of Lot 24

**Lot 24 REGISTRATION PENDING**

Born: Dec. 2, 2022

Brian Olbrich  
1213 Illinois Route 23  
Harvard, Illinois 60033  
815-482-7426z

**RIVER VALLEY VICTORIOUS-ET**  
8403126479524 7JE5032  
CDCB 12/22 GPTA 98%R -756M -3F -6P  
AJCA 12/22 GPTAT 99%R +1.8  
GJPI 99%R -12

**K&M TBONE JAZLYNN**  
67149822 7-01 EX-94%  
4-00 305 2X 16,320 5.8 920 4.1 673  
5-02 283 2X 14,480 5.0 728 4.1 596  
1-11 305 2X 12,560 5.4 674 3.8 475  
6-00 255 2X 11,880 5.1 605 4.1 484  
3-00 305 2X 11,270 5.7 640 4.3 481  
7-00 215 2X 10,100 5.0 509 3.0 409

**JARS OF CLAY BARNABAS**  
67342492 7JE1294  
CDCB 12/22 GPTA 99%R +247M +10F +6P  
AJCA 12/22 GPTAT 99%R +1.7 GJPI 99%R -13

**AVONLEA IATOLA VICTORIA**  
C 10989478 EX-94%  
3-01 305 2X 17,409 4.6 808 3.6 629

**RICHIES JACE TBONE A364**  
113672851 7JE1000  
CDCB 12/22 GPTA 99%R -677M +11F -2P  
AJCA 12/22 GPTAT 99%R+0.3 GJPI 99%R -21

**K&M ON TIME JAZELE**  
117918537 5-09 EX-90%  
5-04 305 2X 14,320 4.5 648 3.8 547  
4-03 305 2X 14,090 3.7 519 3.6 505  
3-03 305 2X 13,010 4.6 596 3.9 511  
1-10 305 2X 10,090 5.1 516 4.0 401

**From the Response Gigi line:**  
**K&M Tequila Galalee EX-94%**  
All-American Sr. 2-Yr Old 2016  
Jr. All-American Sr. 3-Yr Old 2017  
Res. Jr. All-American 4-Yr Old 2018

**3rd through 9th Dams:**  
**K&M Broadway Jewel-ET EX-90%**  
5-02 265 2x 12,320 4.4 541 3.5 436  
**Responses Gigi EX-90**  
4-05 305 2x 19,120 4.3 824 3.2 607  
**Rexs Patrick Goldie EX-90**  
10-0 305 2x 22,240 3.8 837 3.3 745  
**Saint Golden Promise EX-90**  
5-09 305 2x 17,260 4.6 792 3.6 616  
**K.J.F. Greenview Golden Promise EX-92**  
6-02 305 2x 14,760 4.7 696 3.7 551  
**Jester Golden Princess EX-94**  
**Jesters Sleeping Jewel Princess EX-90**

# 2023 Clinton County Classic



PAGE-CREST CONNECTED SPARKLE 186 VG-86  
Dam of Lot 25



RENN KANDIE OF RATLIFF EX-95%  
3rd Dam of Lot 25

## Lot 25 MAR KUT OLIVER SPARKLE-P

67404404 AMID: 404  
Born: March 18, 2020

Ethan Marcoot  
807 Tri Avenue  
Greenville, Illinois 62246

### DUTCH HOLLOW OLIVER-P

67184544 7JE1219  
CDCB 12/22 GPTA 99%R +307M +17F +2P  
AJCA 12/22 GPTAT 99%R +1.3  
GJPI 99%R +11

### PAGE-CREST CONNECTED SPARKLE 186

67306186 3-04 VG-85%

### ALL LYNNS LOUIE VALENTINO-ET

116279413 7JE1038  
CDCB 12/22 GPTA 99%R +305M -7F +4P  
AJCA 12/22 GPTAT 99%R +1.0 GJPI 99%R +7

### DUTCH HOLLOW MIK OLIVE-P

116469076 EX-93%  
7-08 305 3X 27,650 4.7 1302 3.4 953

### CONNECTION 674

118917203  
CDCB 12/22 GPTA 71%R -1647M -61F -48P  
AJCA 12/22 GPTAT 49%R +0.1 GJPI 62%R -88

### PAGE-CREST SPARKLER 772-ET

118926731 2-03 VG-81%

### 3rd through 10th Dams:

**Renn Kandie of Ratliff EX-95**  
7-04 305 3x 30,040 4.3 1285 3.6 1073  
Grand Champion, Missouri State Fair 2009  
Res. Sr. Champion, Southern National 2008  
1st 75,000 lb cow, Wisconsin Spr Show '08  
**Avonlea D Jude Karmel EX-94**  
4-06 305 2x 19,730 4.3 847 3.5 686  
**Pleasant Nook J Imp Martha Sup-EX-94-7E**  
4-11 305 2x 19,677 5.4 1069 3.7 722  
Nom. All-Canadian Mature Cow 1998  
**Pleasant-Nook Royal Marlene EX-Can**  
**Pleasant-Nook Justin Mable**  
**Pleasant-Nook Jodys Martha EX-Can**  
**Pleasant-Nook M Marlene EX-91-Can**  
**Montmaple Posing Mabel Sup-EX-90-Can**



HEARTLAND NATHAN TEXAS-ET EX-95%  
3rd Dam of Lot 26

**Lot 26 PHILLIP TRINI CHROME TRIUMPH**

840 3250481695  
Born: Dec. 1, 2022

AMID: X68

*Duane Phillips  
2257 Highway 61  
Golden, Illinois 62339*

**RIVER VALLEY CECE CHROME-ET**

8403012423929 7JE5004  
CDCB 12/22 GPTA 99%R +501M +30F +16P  
AJCA 12/22 GPTAT 99%R +1.9  
GJPI 97%R +74

**PHILLIPS TRINITY COHORT TRINI**

8403215006137

**SCHULTZ LEGAL CRITIC-P**

117217618 11JE1098  
CDCB 12/22 GPTA 99%R -62M +6F +3P  
AJCA 12/22 GPTAT 99%R +0.8 GJPI 99%R +42

**LYON CELEBRITY CECE-ET**

117046049 EX-91%  
4-03 271 3X 22,660 4.4 999 3.6 823

**OAK LANE COMANCHE COHORT-ET**

67742177 97JE169  
CDCB 12/22 GPTA 98%R 354M +15F +18P  
AJCA 12/22 GPTAT 92%R +0.7 GJPI 94%R +61

**HEARTLAND FRONTRUNNER TRINITY-ET**

67182977 7-05 EX-92%  
7-00 305 2X 26,750 5.1 1354 3.6 955  
8-02 305 2X 25,330 4.6 1177 3.6 914  
4-00 305 2X 23,370 5.3 1250 3.9 917  
5-04 305 2X 21,330 5.1 1078 3.8 804  
2-09 305 2X 19,600 5.2 1013 3.8 735  
1-05 305 2X 13,720 5.3 732 4.0 542

**3rd through 6th Dams:**

**Heartland Nathan Texas-ET EX-95%**  
3-11 305 3x 26,340 4.3 1130 3.8 991  
**Heartland Mor Tulsa EX-90%**  
4-08 305 2x 20,090 5.6 1132 3.5 710  
**Heartland Mannix Tyme EX-92%**  
7-05 305 3x 24,820 4.5 1112 3.6 896

# 2023 Clinton County Classic



TOWNSIDE RESPONSE REGINA EX-94  
3rd Dam of Lot 27

## Lot 27 STORMVIEW/PHILLIPS VIP ROWENA

840 3252213437  
Born: June 11, 2022

AMID: SP14

*Storm View Dairy & Duane Phillips*  
2257 Highway 61  
Golden, Illinois 62339  
618-267-6685

### RIVER VALLEY VENUS VIP-ET

8403126479167 777JE10003  
CDCB 12/22 GPTA 98%R -2191M -75F -66P  
AJCA 12/22 GPTAT 98%R +1.5  
GJPI 94%R -131

### STORM VIEW SAVVY ROXANNE

8403205467619 3-03 VG-86%  
2-11 305 2X 11,730 5.6 656 3.9 457

### CHILLI ACTION COLTON-ET

66738335 7JE1098  
CDCB 12/22 GPTA 99%R -1795M -25F -43P  
AJCA 12/22 GPTAT 99%R +1.7 GJPI 99%R -64

### TJ CLASSIC MINISTER VENUS-ET

117243875 EX-95%  
5-04 305 2X 16,090 6.1 1006 3.5 567

### BUTTERCREST SAVVY

118695189 7JE1409  
CDCB 12/22 GPTA 98%R +399M +0F +2P  
AJCA 12/22 GPTAT 95%R +0.9 GJPI 95%R +15

### LEMONHEAD RORY OF STORM VIEW

8403142572983 3-03 VG-84%  
4-01 305 2X 16,030 6.1 973 4.1 662  
2-11 305 3X 13,410 6.5 870 4.5 598

### 3rd through 6th Dams:

**Townside Response Regina EX-94%**

2-11 245 2x 11,730 5.6 656 3.9 457

**Townside Ringmaster Ramsy EX-91%**

3-04 305 2x 13,650 5.2 705 3.9 532

**Woodmorh Jade Royale EX-93%**

5-00 365 2x 18,535 5.2 956 4.0 735

**EMD Lieutenant Ramsey EX-94%**

8-09 305 2x 21,880 4.7 1036 3.7 817

**Lot 28 TRIPLE S BANCROFT ROSE**

8403230462455 AMID: 89  
Born: June 2, 2022

Triple S Genetics  
26773 E 100 North Road  
Strawn, Illinois 61775

**AHLEM AXIS BANCROFT-ET**

73409475 29JE3991  
CDCB 12/22 GPTA 99%R +1019M +25F +36P  
AJCA 12/22 GPTAT 99%R +1.5  
GJPI 99%R +92

**SUGAR GROVE VALENTINO AXIS**

67072875 7JE1274  
CDCB 12/22 GPTA 99%R +1284M +5F +34P  
AJCA 12/22 GPTAT 99%R +0.9 GJPI 99%R +19

**AHLEM RENEGADE BUTTONS 38500**

70950992 EX-90%  
4-01 305 3X 24,000 4.9 1170 3.8 923

**TRIPLE S CASINO ROCK N REVIVE**

173823815 3-07 VG-85%  
2-00 305 3X 14,670 5.7 843 3.6 534  
3-02 204 3X 10,400 5.8 606 3.6 376

**ELLIOTS REGENCY CASINO-ET**

8403125141657 14JE725  
CDCB 12/22 GPTA 99%R -308M +3F +13P  
AJCA 12/22 GPTAT 99%R +1.9 GJPI 97%R +30

**3rd Dam:**

**Triple S Minister Eve G+82**

4-09 305 2x 18,606 4.6 865 3.5 667

**TRIPLE S HIRED GUN REBEL**

118511265 5-09 EX-92%  
4-04 305 3X 17,910 5.6 1002 3.4 614  
2-02 305 2X 12,840 4.8 620 3.4 439  
3-04 129 2X 7,370 4.9 358 3.4 251

**Lot 29 STORMVIEW PHILLIPS MEGAPR DAMARA**

8403252213444 AMID: 22014  
Born: Sept. 22, 2022

Storm View Dairy & Phillips  
2257 Highway 61  
Golden, Illinois 62339  
618-267-6685

**RIVER VALLEY PF MEGAPOWER-ET**

8403012423848 7JE5011  
CDCB 12/22 GPTA 99%R +308M +51F +15P  
AJCA 12/22 GPTAT 99%R +1.1  
GJPI 99%R +37

**SUNSET CANYON MEGATRON-ET**

117763696 147JE6209  
CDCB 12/22 GPTA 99%R +40M +58F +15P  
AJCA 12/22 GPTAT 99%R -0.6 GJPI 99%R -6

**HI-KEL TBONE PFENNIG-ET**

67100742 EX-90%  
3-07 305 3X 21,200 4.8 1015 3.7 781

**GRAM-WAY VICEROY DAZZLE-ET**

8403203116960 1-10 G+-81%  
1-09 305 2X 16,600 4.3 717 3.4 559

**CDF VICEROY-ET**

8403002447507 11JE1179  
CDCB 12/22 GPTA 99%R +722M +32F +32P  
AJCA 12/22 GPTAT 99%R +0.4 GJPI 62%R +73

**QA/WF VALENTINO DEVINE**

118371326 3-00 EX-90%

**3rd through 7th Dams:**

**QA/WF Matinee Disco-ET VG-86**

4-11 305 2x 30,910 4.7 1447 3.5 1088

**QA/WF Hallmark Delirious EX-90**

4-01 365 2x 44,611 5.4 2411 3.7 1641

**Berrettas Diva EX-91**

4-01 305 2x 19,160 5.1 986 3.9 740

**Vantage Pitino Donna EX-93**

6-01 305 2x 24,760 4.8 1188 3.9 973

**Vantage Sooner Dolly VG-86**

2-11 305 3x 17,260 4.9 848 3.7 633

# 2023 Clinton County Classic

## Lot 30 JO-KIRCH PATRONUS FLOWER

67958170 AMID: 170  
Born: Jan. 1, 2023

Clayton Kirchoerfer  
3392 State Hwy K  
Cape Girardeau, Missouri 63701

### AHLEM MIAMI PATRONUS-ET

8403213753889 7JE1987  
CDCB 12/22 GPTA 77%R +1168M +39F +51P  
AJCA 12/22 GPTAT 80%R +1.0  
GJPI 75%R +114

### HILMAR VICEROY MIAMI

172552682 7JE1657  
CDCB 12/22 GPTA 99%R +788M +6F +35P  
AJCA 12/22 GPTAT 99%R +1.3 GJPI 99%R +55

### AHLEM STEVE PAULA 6232

67766232 79%  
3-00 305 2X 21,470 4.7 1014 3.8 814

### JO-KIRCH AMSTERDAM FIG BAR

174333100

### JX FOREST GLEN AMSTERDAM-ET

67650245 7JE1684  
CDCB 12/22 GPTA 99%R +1845M +24F +63P  
AJCA 12/22 GPTAT 98%R +1.3 GJPI 92%R +111

### 3rd Dam:

**Jo-Kirch Volcano Funny Bone VG-84%**  
3-10 305 2x 22,540 4.4 992 3.5 788

### JO-KIRCH DIMENSION FAWNDOU

173621066 2-07 G+82%  
1-11 305 2X 15,280 4.7 723 3.7 560

## Lot 31 REGISTRATION PENDING

8403248483789 AMID:  
Born: September 2022

Andy & Tyler Carter  
211 Illinois Route 127  
Greenville, Illinois  
618-664-1825

### GRAYCLAY CROWN

C 12725636 200JE1137  
CDCB 12/22 GPTA 82%R -913M +13F -12P  
AJCA 12/22 GPTAT 80%R +1.30  
GJPI 82%R -16

### RIVER VALLEY CECE CHROME

8403012423929 7JE5004  
CDCB 12/22 GPTA 99%R +501M +30F +16P  
AJCA 12/22 GPTAT 99%R +1.9 GJPI 99%R +99

### GRAYCLAY TOPEKA CONTESSA

67766232 79%  
3-00 305 2X 21,470 4.7 1014 3.8 814

### KEVETTA CASINO PANDORA

8403201250063 2-02 VG-87%  
2-11 286 2X 18,275 4.1 749 3.4 509  
1-11 297 2X 15,027 4.1 616 3.4 509

### ELLIOTTS REGENCY CASINO-ET

8403201250063 14JE725  
CDCB 12/22 GPTA 99%R -308M +3F +13P  
AJCA 12/22 GPTAT 99%R +1.9 GJPI 99%R +30

### 3rd & 4th Dams:

**Oakfield Blair Peanut-ET EX-90%**  
5-08 305 2x 26,980 3.8 1036 3.2 874  
**Jade Pressley-ET EX-90%**  
7-02 305 2x 19,220 4.5 859 3.5 664

### KEVETTA IRWIN PISTACIO-ET

8403130648656 3-11 VG-88





GARAY ALEXANDER DESTINY-ET EX-94  
Dam of Lots 32A & 32B

**Lot 32A CHOICE OF 4 SEPTEMBER HAVENOFEAR CALVES**

*Johnathan Heinsohn  
34695 Kirkland Rd  
Kirkland, Illinois 60146  
815-979-5314*

**Lot 32B 5 #1 EYE CANDY IVF FEMALE SEXED EMBRYOS**

**MR ERNESTANTHONY HAVENOFEAR**

8403217720891 TC TP TR 99%NA  
PTA +1647M +47F +61P 81%R 12/22  
PTA -.05%F +.03%P 100%US  
PTA +652NM +3.9PL 2.96SCS -1.5DPR  
PTA +3.29T +3.12UDC +.98FL 82%R  
GTPI +2808G

**GARAY ALEXANDER DESTINY-ET**

EX-94 EEEEE C 106351725 100%RHA  
3-08 365 2X 35,480 3.5 1236 2.6 929  
5-08 264 2X 25,610 3.4 883 2.6 670  
1-10 365 2X 24,700 3.8 932 2.9 709  
Lft: 1447d 117,300 3.6 4251 2.8 3260

*All-American Milking Fall Yearling 2011  
1st Milking Fall Yearling, International 2011  
1st Sr. 3-Yr Old & Int Champion,  
Mid-West Fall National 2013  
4th 4-Yr Old, Mid-West Fall National 2014*

**MB-LUCKYLADY EYE CANDY-ET**

8403234629820 TC TP TR 99%NA  
PTA +295M +41F +23P 81%R 12/22  
PTA +.10%F +.05%P 100%US  
PTA +342NM +1.4PL 2.86SCS -1.1DPR  
PTA +3.20T +2.77UDC +1.19FL 80%R  
GTPI +2526G

**GOLDEN-OAKS ST ALEXANDER-ET**

61133837 EX=94 TR TY TL TV TD 100%NA  
PTA +175M +50F +3F +165NM 99%R  
PTA +.93T +.44UDC +1.20FLC GTPI +1756G

**STANHOPE DELLIA GOLDWYN-ET**

VG-88-Can C 7807938 100%RHA  
5-10 348 2X 36,482 3.5 1272 2.9 1071  
3-08 365 2X 35,015 4.6 1624 3.0 1063  
2-01 365 2X 26,662 4.2 1128 3.1 826

**3rd through 6th Dams:**

**Wilcoxview DBL Dellia-ET VG-87**

3-01 365 2x 29,658 3.1 924 3.5 1052

Lft: 104,533 3.3 3402 3.6 3719

**Regancrest Durene-ET EX-91**

6-01 362 2x 30,911 4.0 1241 3.8 1179

**Snow-N Denises Dellia 2E-95 GMD DOM**

7-06 365 2x 35,610 4.0 1431 2.9 1035

Lft: 2558 180,240 3.9 7108 3.2 5723

**Snow-N Dorys Denise 2E-90 GMD DOM**

5-09 365 2x 33,350 3.8 1256 2.9 975

Lft: 1604 114,010 3.6 4153 3.0 3432

# 2023 Clinton County Classic

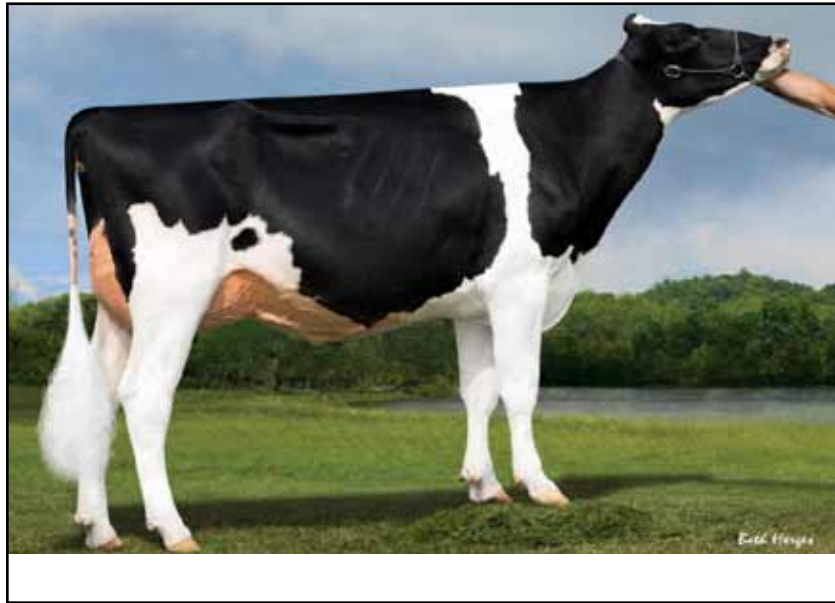

LE-O-LA ATWOOD LEANNE-ET 2E-93  
Dam of Lot 33

## Lot 33 6 #1 SEXED IVF FEMALE EMBRYOS

Ryan Krull  
1949 Jay Ave  
George, Iowa 51237  
712-348-1802

### MB-LUCKYLADY EYE CANDY-ET

8403234629820 TC TP TR 99%NA  
PTA +295M +41F +23P 81%R 12/22  
PTA +.10%F +.05%P 100%US  
PTA +342NM +1.4PL 2.86SCS -1.1DPR  
PTA +3.20T +2.77UDC +1.19FL 80%R  
GTPI +2526G

### LE-O-LA ATWOOD LEANNE-ET

EX-93-2EEEEEE 72608679 100%RHA  
6-10 253 2X 18,510 4.0 744 3.3 606

1st Fall Yearling, Iowa State Show 2016  
1st Fall Yearling, Iowa State Jr Show 2016  
1st Sr. 2 & Int Champion, Iowa State Fair 2017  
2nd Sr. 3-Yr Old, Iowa State Jr Show 2018

### FARNEAR DELTA-LAMBDA

3234629820 TC TP TR 99%NA  
PTA +295M +41F +23P +342NM 81%R  
PTA +3.20T +2.77UDC +1.19FLC GTPI +2526G

### LADYROSE CAUGHT YOUR EYE-ET

EX-92 8403130101491 100%RHA

### MAPLE-DOWNS-I G W ATWOOD-ET

C 8956379 EX-90 TR TP TY TV TL 100%NA  
PTA -337M +11F -9P -254NM 99%R  
PTA +2.92T +1.90UDC +2.07FLC GTPI +1907G

### LE-O-LA TALENT LIBBY

EX-94-3E EEEVE 63719919 100%RHA  
6-07 365 2X 29,250 4.3 1262 3.3 951  
4-09 365 2X 28,910 3.7 1068 3.1 898  
3-02 309 2X 23,980 3.8 906 3.2 764  
2-02 335 2X 16,689 4.0 666 3.1 923  
Lft: 1852d 117,330 4.0 4714 3.2 3808

1st 5-Yr Old, B&O Champion, Iowa State Show

### From the same family:

#### Le-O-La Arvis Lauralee EX-91

Nom. All-American Jr. 3-Yr Old 2020  
1st Jr. 3 & Int Champion,  
Midwest Fall National 2020  
1st Jr 3, Int Champ & HM Grand,  
Iowa State Show 2020

### 3rd through 10th Dams:

#### Le-O-La Goldwyn Liberty-ET

3-04 365 2x 29,330 3.8 1099 3.1 889  
Lft: 1516d 110,550 3.9 4270 3.1 3423

#### Le-O-La Durham Lucky VG-88

6-03 365 2x 31,500 3.2 1012 2.8 891  
Lft: 2007d 145,700 3.2 4727 3.0 4322

#### Le-O-La Emory Lucky-ET G+82

Le-O-La Raider Lady EX-92  
6-07 365 2x 31,170 4.2 1316 3.5 1076  
Lft: 260,970 4.3 11,114 3.3 8582

#### Le-O-La Thor Linsey EX-91

3-10 365 2x 28,170 3.5 999 2.9 803

#### Le-O-La Elevation Lynn EX-91

Lft: 1992d 126,900 3.2 4091 2.9 3658

#### Le-O-La Milestone Lori VG-89 DOM

Lft: 1744d 110,790 3.4 3870

#### Le-O-La Royal Christmas Lily EX-90



ROSEDALE LEXINGTON-ET 2E-95  
3rd Dam of Lot 34



CLARKVALLEY UNSTOPABLE-RED EX-92  
Dam of Lot 35

**Lot 34**

*Caleb, Joshua, Helena, Adrian, Ella Olson  
6653 Fredrickson Rd  
Lena, Wisconsin 54139  
920-676-2516*

**5 SEXED IVF FEMALE EMBRYOS**

**3rd through 5th Dams:**

**Rosedale Lexington-ET 2E-95**

4-11 365 2x 42,780 4.6 1973 3.0 1289  
Lft: 1184d 100,980 4.8 4809 3.2 3202

All-American 5-Yr Old 2013

Res. All-American Jr 3 & Jr 2 Yr Old

**Rosedale Lexi VG-89**

2-02 365 2x 26,799 5.1 1356 3.1 838

Res. Int Champ, Mid-West Spr National 2007

HM All-American Spring Yearling 2005

**Rosedale Lea-Ann \*RC 2E-93**

4-08 365 3x 39,370 3.4 1325 3.1 1202

1st Jr. 3-Yr Old, Mid-West Spr National 2005

**RIVERDOWN UNSTOPABULL-RED**

C 11801450 TY TV TL 99%NA  
PTA -429M -24F -24P 99%R 12/22  
PTA -.03%F -.04%P 48%US  
PTA -227NM +1.1PL 2.94SCS +.9DPR  
PTA +2.18T +2.20UDC +1.39FL 98%R  
GTPI +1975G

**ROSEDALE PLAY HARD TO GET \*RC**

EX-93-2E EEEEE 8403013486862 99%RHA  
4-11 365 2X 27,770 4.8 1327 3.2 901  
3-01 365 2X 26,060 5.5 1422 3.5 904  
1-11 365 2X 19,460 4.8 925 3.5 688

2nd Jr. 3-Yr Old, Mid-West Spr Nat'l 2018

**6th through 9th Dams:**

**Stookey Elm Park Blackrose-ET 3E-96 GMD DOM**

7-03 365 3x 41,960 4.3 1796 2.9 1205  
Lft: 1609d 149,880 4.4 6621 3.1 4656

All-American Jr. 3-Yr Old 1993

**Nandette TT Speckle-Red EX-93**

4-08 365 2x 25,290 4.7 1195

All-American R&W 2-Yr Old 1983

All-American R&W 4-Yr Old 1981

**Nanette Riley Nana-Red VG-87**

7-01 365 2x 20,070 3.4 677 3.1 621

**Nanette Bootmaker Gale VG-89**

5-07 305 2x 22,300 4.0 986

Lft; 129,410 3.8 4916

**VAL-BISSON DOORMAN-ET**

C 107281711 EX-90 TV TL TY TD 99%NA-I

PTA -475M +13F +9P -69NM 99%R

PTA +2.47T +1.60UDC +.68FLC GTPI +2142G

**ROSEDALE ISNTSHELOVEABLE-ET \*RC**

VG-88-2Y VVVVE 71580666 100%RHA

2-03 328 2X 28,370 3.8 1077 3.1 876

**Lot 35**

*Tyler Carter  
211 Illinois Route 127  
Greenville, Illinois 62246  
618-664-1825*

**3 IVF AMARETTO SEXED EMBRYOS  
2 IVF JORDY SEXED EMBRYOS**

**3rd Dam:**

**Bullsbrow Royce Papoose-Red VG-85**

4-05 365 2x 27,289 4.3 1171 3.3 897

4 Lacts: 105,124 4.2 4398 3.5 3629

**CYCLE MCGUCCI JORDY-RED**

8403131666411 VG-87 CV TY TC TL 99%NA-I  
PTA -1029M -23F -40P 99%R 12/22  
PTA +.03%F -.03%P 49%US  
PTA -547NM -3.0PL 2.98SCS -3.3DPR  
PTA +2.97T +2.22UDC +3.21FLC 99%R  
GTPI +1687G

**CLARKVALLEY UNSTOPABLE-RED**

EX-92-3Y VEEVE C 13245885 99%RHA

**KCKK AMARETTO-RED**

8403141240934 TC 99%NA-I  
PTA -771M -3F -18P 91%R 12/22  
PTA +.10%F +.02%P 63%US  
PTA -286NM -1.3PL 2.90SCS -1.6DPR  
PTA +3.02T +2.43UDC +2.70FLC 88%R  
GTPI +2005G

**RIVERDOWN UNSTOPABULL-RED**

C 118014580 TY TV TL 99%NA  
PTA -429M -24F -24P -227NM 99%R  
PTA +2.18T +2.20UDC +1.39FLC GTPI +1975G

**BULLSBROW COGNAC APPLE-RED**

EX-94-5E C 11610303 99%RHA

# 2023 Clinton County Classic



ARETHUSA SID TESS EX-92  
Dam of Lot 36



R-WAY MASTER LOTTA-ET  
Dam of Lot 37

## Lot 36

Mark & Melissa Irwin  
10946 Grange Hall Rd  
Belvidere, Illinois 61008  
815-701-8090

### REDCARPET DENVR TELSA-ET

840 3260824663 99%RHA-I  
Born: June 2, 2022

#### BRENLAND DENVER

C 12074893 TR TC TY TV TL TD 99%NA  
PTA +466M +26F +7P 99%R 12/22  
PTA +.03%F -.03%P 23%US  
PTA -93NM -.9PL 2.80SCS -3.1DPR  
PTA +2.84T +1.66UDC +.73FLC 98%R  
GTPI +2140G

#### ARETHUSA SID TESS

EX-92-3Y EEEVE 73450834 100%RHA  
3-00 313 2X 26,760 5.7 1529 3.6 951  
1-10 365 2X 20,000 5.0 1003 3.3 672

All-American Fall Yearling in Milk 2015  
1st Milking Fall Yearling, Intern'l Show 2015  
1st Milking Fall Yearling Mid-West Fall 2015  
1st Fall Heifer, Premier Nat'l Junior Show 2014  
2nd Fall Heifer Calf, Eastern Fall Nat'l 2014

#### 3rd through 5th Dams:

**Ernest-Anthony Tyra-ET EX-94 GMD DOM**  
5-08 365 2x 42,180 4.6 1931 3.4 1432  
Lft: 1281d 119,220 4.4 5258 3.4 4085  
Res. All-Canadian Sr. 3-Yr Old 2002  
1st Bill Graham WDE Sweepstakes 2012  
**C Alanvale Inspiration Tina 2E-95 GMD DOM**  
6-00 365 2x 36,010 5.1 1829 3.3 1184  
Res. All-American Aged Cow 1995, 1996  
Supreme Champion, Eastern National 1993  
Res. Grand Champion, International 1995  
1st Aged Cow, International Show 1996  
**Alanvale Puget Anetia VG-85**  
12-0 365 2x 23,812 4.1 970 3.5 827  
Lft: 203,901 4.2 8503 3.5 5600

#### PINE-TREE SID-ET

62175895 TR TP TY TL TD 100%NA  
PTA -855M -19F -23P -564NM 99%R  
PTA +1.52T +.99UDC -.83FLC GTPI +1517G

#### ERNEST-ANTHONY TERRIFIC-ET

EX-93-2E EEEEE 68918314 100%RHA  
5-02 301 2X 32,690 5.2 1686 3.2 1049  
4-01 318 2X 30,060 4.5 1360 3.4 1009  
3-00 342 2X 27,080 4.2 1145 3.1 852  
Lft: 1417d 122,670 4.8 5877 3.3 3989

## Lot 37

Paige & Chase Ruppert  
3185 N 1700 East Road  
Heyworth, Illinois 61745  
309-498-0444

### R-WAY ADMIRAL LORENA-ET

99%RHA  
Born: Sept. 5, 2022

#### 3rd & 4th Dams:

**R-Way Damion Lacey EX-90**  
2-02 365 2x 21,560 3.3 715 3.3 707  
**R-Way Triumphant Leonie-ET EX-90**

#### LUCK-E UNDENINED ADMIRAL

8403141305497 TR TC 99%NA  
PTA +567M +6F +0P 86%R 12/22  
PTA -.05%F +.06%P 63%US  
PTA -106NM +.2PL 2.91SCS -3.4DPR  
PTA +3.58T +1.95UDC +.49FLC 81%R  
GTPI +2073G

#### R-WAY MASTER LOTTA-ET

145147130 99%RHA  
2-00 140 2X 9800 3.4 332 3.0 298 RIP

2nd Milking Fall Yrlg, Mid-East Fall Nat'l 2022

#### 5th through 9th Dams:

**Lystel Lornie Skychief 2E-90 3\***  
9-01 352 2x 37,608 3.6 1367 3.0 1118  
**Lystel Loriane Starbuck VG-86**  
4-04 365 2x 37,472 4.3 1609 3.1 1151  
**Comestar L or Black VG-87 16\***  
3-11 365 2x 35,745 3.7 1325 3.1 1124  
**Comestar Laurie Sheik-ET VG-88 23\***  
6-09 365 2x 29,864 4.5 1329 3.4 1016  
HM All-Canadian & All-American Sr. 2-Yr 1989  
**Elysa Anthony Lea EX 15\***  
6-2 365 2x 35,770 3.9 1398 2.9 1049

#### GOLDEN-OAKS MASTER-ET

8403139216917 TR TP TC TL TD 99%NA-I  
PTA -36M +10F -4P -292NM 92%R  
PTA +3.76T +3.01UDC +1.04FLC GTPI +2054G

#### R-WAY ATWOOD LAZER-ET

EX-92-2E EVEEEE 142449439 100%RHA  
4-06 365 2X 29,590 3.7 1147 3.4 1014  
6-05 365 2X 28,030 4.7 1319 3.2 883  
3-03 365 3X 26,680 4.2 1132 3.5 922  
2-03 313 2X 19,900 4.2 834 3.3 652  
Lft 1619d 116,070 4.3 4938 3.4 3917



OAKFIELD-BRO FONTAIN-RED 2E-90  
Granddam of Lot 38



STARMARK AD HOTSTUFF-RED 2E-94  
3rd Dam of Lot 39

**Lot 38**

Leroy Kleiner  
536 White Oak Lane  
Pocahontas, Illinois 62275  
618-604-1016

**PLAYTOYS DBACK FANTASY**

840 3211753802 99%RHA  
Born: Oct. 1, 2019  
EX-90-3Y VEVVE

Fresh Dec. 15, 2023.  
Milking: 105 lbs

**MR D APPLE DIAMONDBACK**

8403013721049 EX-93 RC TP TY TV 99%NA  
PTA -425M -24F -1P 99%R 12/22  
PTA -.03%F +.04%P 62%US  
PTA -288NM -3PL 3.14SCS -3.0DPR  
PTA +2.50T +1.96UDC +1.38FLC 99%R  
GTPI +1866G

**PLAYTOYS GOLDWYN FARRAH-ET \*RC**

EX-90-5Y EEVVE 8403134738346 100%RHA  
3-06 337 2X 24,420 4.2 10203.3 818  
4-08 361 2X 24,290 3.9 954 3.1 765  
2-00 305 2X 20,870 3.7 775 3.3 687

**3rd through 7th Dams:**

**Penn-Gate Skychief Finesse 3E-95 DOM**  
9-00 365 2x 36,760 3.8 1386 3.3 1227  
Lft: 2245d 161,510 4.5 7311 3.5 5590  
23 Excellent Daughters to date  
**Penn-Gate Starbuck Finesse 2E-94 GMD DOM**  
8-02 305 2x 30,040 3.8 1133 3.4 1010  
Lft: 2220d 166,730 3.7 6252 3.5 5902  
Member Nom. All-American Best 3 Females  
**Penn-Gate Elevation Flashie 5E-94 GMD DOM**  
7-01 365 2x 32,410 4.3 1382 3.2 1025  
Lft: 3872d 260,540 4.4 11435 3.3 7091

**BRAEDALE GOLDWYN**

C 10705608 G+84 CD TY TV 100%NA  
PTA -696M -6F -11P -133NM 99%R  
PTA +1.06T +.62UDC +.78FLC GTPI +1873G

**OAKFIELD-BRO FONTAIN-RED**

EX-90-2E EVEEE 8403003685150 100%RHA  
5-03 365 2X 25,500 4.9 1245 3.3 831  
6-09 322 2X 23,840 4.4 1043 3.2 768

**Lot 39**

Dennis Bressner  
18813 E 1100 North Road  
Fairbury, Illinois 61739  
815-848-3048

**CRESCENTMEAD DIMPLES-RED**

8403203415520 99%RHA  
Born: Aug. 5, 2019

3-02 77 5,116 3.7 189 3.0 153 RIP  
Last test: 76 lbs

Bred Feb. 12, 2023 to **Mr Blondin Warrior-Red-ET 8403139655530**

**3rd through 5th Dams:**

**Starmark AD Hotstuff-Red 2E-94**  
5-00 365 2x 33,690 5.6 1896 2.9 987  
Res. Grand, International R&W Show 2012  
**Scientific SS Hottie-Red-ET 2E-93**  
4-00 365 2x 33,120 4.5 1475 3.3 1097  
Lft: 1750d 139,420 4.3 6364 3.3 4610  
**Scientific Raes Hope-Red EX-92**  
2-04 305 2x 28,220 4.4 1245 3.4 963

**CYCLE MCGUCCI JORDY-RED**

8403131666411 VG-87 CV TY TC TL 99%NA-I  
PTA -1029M -23F -40P 99%R 12/22  
PTA +.03%F -.03%P 49%US  
PTA -547NM -3.0PL 2.98SCS -3.3DPR  
PTA +2.97T +2.22UDC +3.21FLC 99%R  
GTPI +1887G

**CRESCENTMEAD DU HOT-4-U-RED**

VG-86-4Y ++GVV 142887851 100%RHA  
3-03 344 2X 25,360 3.8 958 3.1 774  
5-03 297 2X 25,100 4.0 1012 3.0 745  
4-04 280 2X 22,530 3.9 872 3.0 671  
6-03 318 2X 21,190 4.3 917 3.0 634  
Lft: 1563d 114,440 4.0 4525 3.0 3422

**6th Dam:**

**Scientific Jubilant Rae EX-90 DOM**  
5-11 365 3x 38,880 4.1 1607 3.6 1402  
Lft: 117,589 4.0 4704 3.6 4242

**7th through 12th Dams:**

**C Hanoverhill Tony Rae 3E-96 GMD 5\***  
6-11 365 3X 40,221 4.1 1660 3.4 1408  
Lft: 2247 166,397 4.1 6903 3.4 5611  
HM All-American Jr. 2-Yr Old 1988  
**Hanoverhill TT Roxette-ET 2E-94 GMD DOM**  
Lft: 2104 164,789 4.1 6759 3.1 4367  
**Mil-R-Mor Roxette EX GMD DOM 30\***  
Lft: 121,418 4.7 5728  
**C Glenridge Citation Roxy 4E-97 GMD**  
10-1 365 2x 25,280 4.2 1060  
Lft: 186,985 4.5 8333  
**C Norton Court Model Vee EX-90 GMD 6\***  
Lft: 218,628 3.9 8583  
**C Norton Court Reflection Vale VG-85 5\***  
Lft: 249,580 3.7 9295

**WOODLAWN DUCATI-RED-ET**

69974458 TP TY TV TL TD 100%NA  
PTA +270M -25F +10P +87NM 99%R  
PTA +.13T +.53UDC +.61FLC GTPI +2041C

**MISS REAL HOT-RED**

EX-92-5Y EEEVE 69507873 100%RHA  
3-09 365 2X 29,340 4.6 1355 3.2 941  
2-02 365 2X 23,900 4.8 1158 3.3 791  
5-02 278 2X 21,500 4.6 980 3.2 697

# 2023 Clinton County Classic



BUDJON-ABBOTT ALEXANDRA-ET EX-93  
Granddam of Lot 40



MAT-AR-DOR AWESOME GLORY EX-93  
Dam of Lot 41

## Lot 40

Shana & Drew Lueking, Briley Lenkaitis  
23505 College Road  
Centralia, Illinois 62801  
618-322-0963

### WEIGLAND CHIEF ATHENA

840 3200838219 99%RHA-I  
Born: Jan. 10, 2021

Sells Fresh

#### 3rd Dam:

**Walk-Era Dundee Annelise EX-95**  
4-08 365 2x 41,089 3.3 1355 2.9 1196  
Grand Champion, Internat'l Jr Show '17  
Jr. All-American 5-Yr Old 2017  
Jr. All-American Jr. 2-Yr Old 2014  
Nom. All-American Jr. 3-Yr Old 2015  
Nom. All-Canadian Jr. 3-Yr Old 2015  
Nom. All-American Jr. 2-Yr Old 2014

#### STANTONS CHIEF-ET

8403129015989 TC TY TV TL TD 99%NA  
PTA +782M +9F +20P 98%R 12/22  
PTA -.07%F -.01%P 2%US  
PTA +17NM +.5PL 2.73SCS -.3DPR  
PTA +2.24T +2.26UDC +.52FLC 97%R  
GTPI +2299G

#### WEIGLAND BYWAY ALEXEE-ET

VG-87-2Y VVV+V 8403138154983 99%RHA  
2-03 365 3X 33,410 2.9 970 2.8 939

#### 5th through 10th Dams:

**Walk-Era Talent Augusta 2E-91**  
5-04 365 2x 32,920 4.3 1403 3.2 1045  
Lft: 1522d 117,040 4.0 4665 3.4 3967  
**Liessels Outside Allie EX-91**  
4-03 365 2x 31,650 4.7 1475 3.3 1045  
**Welk-Shade Astro Arielle VG-88**  
**Welk-Shade Milan Amy 2E-93**  
5-08 365 2x 33,440 3.6 1188 3.0 998  
**Welk-Shade Flip Apex EX-90**  
Lft: 1588d 100,980 4.0 4013 3.2 3251  
**R-F-H Sexy Aires EX-89 EX-MS**  
Lft: 3394d 204,760 4.2 8586 3.1 5923  
**Ideals Flame Alice VG-85**

#### OH-RIVER-SYC BYWAY-ET

71310557 TR TP TY TV TL 100%NA  
PTA +440M -30F -5P -318NM 99%R  
PTA +2.33T +2.20UDC +.05FLC GTPI +1856G

#### BUDJON-ABBOTT ALEXANDRA-ET

EX-93-5Y EEEVE 8403139851958 99%RHA  
4-07 365 2X 52,800 3.5 1827 2.9 1524  
3-04 365 2X 32,600 2.5 1104 2.9 1253  
2-01 365 2X 32,600 2.9 942 3.0 978  
Lft: 1243d 142,570 3.0 4313 2.9 4191  
All-American Winter Yearling 2018  
Wisconsin Futurity Winner 2020

## Lot 41

Robby Koebel  
16725 N 200th Street  
Teutopolis, Illinois 62467  
217-683-2343

### REGISTRATION PENDING

145506717 100%RHA  
Born: Sept. 1, 2022

#### 3rd through 5th Dams:

**Stranshome Sid Gold VG-85**  
3-00 342 2x 25,080 4.0 1000 3.1 780  
**Holmgren G W Atwood Trane EX-91**  
3rd Jr. 2-Yr Old, International 2013  
HHM Jr. All-American Jr. 2-Yr Old 2013  
**Quality Jasper Tuline EX-90**  
3-05 261 2x 23,670 4.9 1161 2.9 693  
**Quality R M Tuline-ET EX-90-Can**  
3-11 365 2x 28,708 4.9 1420 3.1 895  
3rd Sr. 3 Autumn Opportunity 2005

#### S-S-I SIMPLE SIDESWIPE-PP-ET

8403151588966 PP RC TC 99%NA  
PTA +817M +39F +40P 88%R 12/22  
PTA -.03%F +.05%P 100%US  
PTA +512NM +2.0PL 2.78SCS -1.1DPR  
PTA +.60T +.81UDC +.41FLC 81%R  
GTPI +2464G

#### MAT-AR-DOR AWESOME GLORY \*RC

EX-93-4Y EEEEE 8403137930246 100%RHA  
2-11 308 2X 25,190 3.4 864 3.3 824  
3-10 279 2X 23,170 4.4 1011 3.4 778  
1-10 345 2X 19,860 3.8 756 3.4 603

#### 6th through 10th Dams:

**Quality Counselor Tullipe EX-Can**  
4-11 310 2x 23,435 3.7 860 3.3 776  
**Quality SB Tulipae 2E-EX-Can 2\***  
8-04 365 2x 46,669 3.3 1556 3.1 1435  
5 Lacts 227,237 3.7 8364 3.3 7584  
HM All-Canadian Jr. 3-Yr Old 1995  
**Quality T V Tulip-ET EX-2E-Can 5\***  
6-10 318 2x 30,602 3.9 1179 3.0 913  
HM All-Canadian Sr. 3, Yr Old 1990  
**Leslieville Ultimate Tammy EX-Can 18\***  
10-5 365 2x 27,826 3.9 1087  
9 Lacts: 186,064 3.8 7143  
Nom. All-Can 4-Yr; HM All-Can Calf '97, '98  
**Leslieville Precious Tilly VG-86-Can 3\***  
12-1 305 2x 19,354 3.6 694

#### LUCK-E AWESOME-RED

72186769 CV TC TY TL TD 100%NA  
PTA -1694M -55F -52F -699NM 99%R  
PTA +2.01T +2.81UDC +.72FLC GTPI +1449G

#### MAT-AR-DOR DESTROY GABBY

VG-86-5Y EVEGV 8403129238111 100%RHA  
6-04 365 3X 33,140 3.8 1273 3.1 1019  
5-04 315 3X 32,340 4.1 1340 3.1 1008



LUDWIGS-DG GOLDWYN EMMY-ET 2E-94  
3rd Dam of Lot 42



SUNROSE DELANEY 3E-94  
Dam of Lot 43

**Lot 42**

Taylor, Layla & Kaylyn Powell  
8999 Kessinger Road  
Tremont, Illinois 61568  
262-613-3371

**LAKESHORE TATOO EENK-ET**

840 3221913389 99%RHA  
Born: June 1, 2022

**3rd & 4th Dams:**

**Ludwigs-DG Goldwyn Emmy-ET 3E-94**

4-11 305 2x 39,000 3.8 1491 3.0 1176  
Lft: 2305d 222,310 4.2 9394 3.2 7207  
1st 150,000 lb Cow, Mid-East Fall Nat'l 2016  
1st Jr. 3-Yr Old, Mid-West Spr National 2012  
2nd 5-Yr Old, Mid-East Fall National 2014

**Ma-Tom-Ba Terrason Enigma-ET VG-87**

2-04 305 2x 21,510 4.2 901 3.2 695  
1st Winter Calf, Mid-West Spring Nat'l 2005

**DUCKETT CRUSH TATOO-ET**

8403137052923 TR TP TC TY TV TL 99%NA  
PTA -552M -36F -3P 99%R 12/22  
PTA -.05%F +.05P 47%US  
PTA -90NM +1.6PL 2.73SCS -1.5DPR  
PTA +2.88T +2.24UDC +.71FLC 99%R  
GTPI +2013G

**LAKESHORE REVMEUP EUREKA \*RC**

VG-85-2Y VVV+V 8403149336503 99%RHA

**5th through 9th Dams:**

**Budjon-JK Linjet Evalyn-ET EX-91**

3-06 305 2x 38,510 4.2 1631 3.2 1216

**Krull Starbuck Excellency EX-90 GMD DOM**

3-03 365 2x 27,140 3.5 937 3.4 930

**Krull TT Excellency EX-90 DOM**

4-03 333 2X 23,501 3.9 906 3.3 772

Lft: 1733 109,780 3.7 4077 3.1 3396

**Krull Boot Mark Excellency 2E-92**

**GMD DOM**

6-06 353 2x 27,410 3.8 1040 3.0 816

Lft: 210,440 3.5 7105 3.0 4634

**Krull Kingstead Excellency 4E-92 GMD**

12-4 323 2x 21,920 3.5 772 2.9 645

Lft: 3364 179,790 3.6 6436

**SIEMERS DFNT REV-ME-UP-RED**

8403123738076 TP TY TV TL 100%NA  
PTA -1002M -62F -37P -552NM 96%R  
PTA +1.69T +.39UDC +.49FLC GTPI +1507G

**LAKESHORE AVL EMERY-ET \*RC**

VG-87-3Y VVV+V 8403149336457 99%RHA  
2-00 354 2X 20,580 4.1 835 3.4 697

**Lot 43**

Bruce Gingerich  
13236 County Road 42  
Millersburg, Indiana 46543  
574-536-3061

**SUNROSE DELAYNA**

840 3219826383 100%RHA  
Born: Sept. 2, 2019

Fresh March 2, 2023

**3rd through 5th Dams:**

**Sunrose Lee Denae VG-87**

3-08 305 2x 25,410 4.4 1129 2.9 743

**Sunrose Mystical Diedrah VG-85**

3-03 305 2x 24,690 4.0 978 3.0 746

**Sunrose Triple Debrah VG-87**

5-07 365 3x 27,180 4.0 1096 3.3 901

**MR SUNROSE SATURN**

142925043 EX-91 TY TL TD 100%NA-I  
PTA +660M -10F +5P 96%R 12/22  
PTA -.12%F -.05%P 100%US  
PTA -191NM -1.5PL 3.06SCS -3.1DPR  
PTA +2.66T +2.86UDC +.84FLC 95%R  
GTPI +2003G

**SUNROSE DELANEY**

EX-94-3E EEEEE 138955144 100%RHA  
6-08 365 2X 41,150 4.0 1643 2.7 1128  
4-09 365 2X 40,590 4.0 1633 2.9 1196  
7-11 365 2X 37,000 3.9 1457 2.9 1070  
9-04 365 2X 31,720 3.7 1186 2.9 922  
3-07 365 2X 27,160 3.8 1025 2.9 777  
10-9 365 2X 26,500 3.3 879 2.8 739  
2-07 340 2X 18,620 3.8 705 2.8 520  
Lft: 2953d 241,510 3.9 9329 2.9 7006

1st 150,000 lb Cow, Mid-East Spr Nat'l 2019  
1st 150,000 lbs Cow, Mid-East Spr Nat'l 2016  
2nd Aged Cow, Mid-East Fall National 2014  
4th Aged Cow, Mid-East Spring National 2013

**SULLY HART MERIDAN-ET**

69951907 GM TR TP TY TV TL 100%NA-I  
PTA +1998M +14F +36P +84NM 99%R  
PTA +2.07T +1.53UDC -.49FLC GTPI +2206G

**D-K-SILK ATWOOD SATIN-ET**

EX-91-3Y EEEVE 70175198 BY 99%RHA  
3-02 365 2X 36,670 4.6 1707 2.8 1037

**REGANCREST DUNDEE-ET**

127640114 EX-95 TY TV TL 100%NA  
PTA -1076M -57F -32P -679NM 99%R  
PTA +.57T +.66UDC -.15FLC GTPI +1367G

**SUNROSE BLACK ICE DENISE**

VG-88-7Y EEEVV 136787107 100%RHA  
8-05 365 2X 25,750 4.0 1025 2.8 726  
5-05 305 2X 22,020 4.0 874 2.6 569  
10-4 342 2X 21,790 4.3 931 3.1 683  
7-04 321 2X 19,620 3.7 731 2.7 522  
6-04 305 2X 18,810 3.6 681 2.8 521  
Lft: 1859d 117,970 4.0 4699 2.8 3346

# 2023 Clinton County Classic



WHITEHEAD BROKAW ADORE ME EX-91  
Dam of Lot 44 & 45



DIXIE-LEE ASPEN EX-92 GMD DOM  
Family of Lots 44 & 45

## Lot 44

Taylor Whitehead  
4986 Long State Highway Y  
Conway, Missouri 65632  
417-589-2227

### WHITEHEAD-RA DENVER A TEAM

840 3208313716 99%RHA  
Born: March 4, 2021

Fresh March 1, 2023

#### BRENLAND DENVER

C 12074893 TR TC TY TV TL TD 99%NA  
PTA +466M +26F +7P 99%R 12/22  
PTA +.03%F -.03%P 23%US  
PTA -93NM -.9PL 2.80SCS -3.1DPR  
PTA +2.84T +1.66UDC +.73FLC 98%R  
GTPI +2140G

#### WHITEHEAD BROKAW ADORE ME

EX-91-EY EEEVE 8403133091839 100%RHA  
3-03 305 2X 27,510 3.2 873 2.8 760  
4-08 224 2X 19,300 3.6 690 3.1 604  
1-11 303 2X 11,070 3.5 386 3.4 373

Nominated Jr. All-American Spring Yearling  
Junior Champion, Missouri State Fair 2016  
1st Jr. 2-Yr Old, Southern Spring National '17

#### Maternal Sister:

**Whitehead-RA Doorman All-Star**  
Junior Champion, Southern Spr Nat'l Jr Show  
Res. Jr Champion, Southern Spring National

#### 3rd through 13th Dams:

**Dixie-Lee Agastar EX-92**  
5-00 305 2x 27,920 3.4 936 2.9 812  
**Dixie-Lee WDC Agnes-ET VG-86**  
**Dixie-Lee Terry Daphne-ET VG-86**  
**Dixie-Lee Bell Arielle-ET VG-86**  
**Dixie-Lee Aspen EX-92 GMD DOM**  
6-01 365 2x 31,520 3.8 1193 3.2 997  
**Patrick-Orchard MW Abbie-Et 2E-93 GMD**  
4-08 365 2x 35,920 4.1 1457 3.1 1120  
**Lylehaven Mark Abbie-ET GMD DOM 2\***  
3-09 365 2x 31, 120 3.6 1116 3.1 957  
**Suelawn Apollo Lee EX-90 GMD DOM**  
9-00 365 2x 26,480 4.9 1286  
**F-G-P Osborndale Dean Lu Lu 3E-91 GMD**  
Lft: 3055 158,380 4.5 7124  
**F-G-P Osborndale Emperor Lucy 2E-90 GMD**  
Lft: 3170 150,007 4.1 614  
**Sumco Emperor Shirley VG-85**  
Lft: 112,141 3.8 4284

#### MR ATWOOD BROKAW-ET

140602463 VG-86 TR TP TY TV TL 100%NA  
PTA -592M -3F -5P -399NM 99%R  
PTA +2.63T +1.70UDC +.54FLC GTPI +1840G

#### WHITEHEAD MILLION ADDICTION

G+83-5Y V++GV 142335989 100%RHA  
4-04 305 2X 27,050 3.1 833 2.8 744

## Lot 45

Taylor Whitehead  
4986 Long State Highway Y  
Conway, Missouri 65632  
417-589-2227

### WHITEHEAD-RA H ANTHEM

840 3208313719 99%RHA  
Born: March 1, 2022

#### SIEMERS DOC HANDSOME-ET

840 3144883164 TC TP TR 99%NA  
PTA +1463M +85F +55P 77%R 12/22  
PTA +.11%F +.04%P 100%US  
PTA +701NM +2.8PL 2.98SCS -1.4DPR  
PTA +3.83T +3.07UDC +2.07FLC 76%R  
GTPI +2620G

#### WHITEHEAD BROKAW ADORE ME

EX-91-EY EEEVE 8403133091839 100%RHA  
3-03 305 2X 27,510 3.2 873 2.8 760  
4-08 224 2X 19,300 3.6 690 3.1 604  
1-11 303 2X 11,070 3.5 386 3.4 373

Nominated Jr. All-American Spring Yearling  
Junior Champion, Missouri State Fair 2016  
1st Jr. 2-Yr Old, Southern Spring National '17

#### Maternal Sister:

**Whitehead-RA Doorman All-Star**  
Junior Champion, Southern Spr Nat'l Jr Show  
Res. Jr Champion, Southern Spring National

#### 3rd through 13th Dams:

**Dixie-Lee Agastar EX-92**  
5-00 305 2x 27,920 3.4 936 2.9 812  
**Dixie-Lee WDC Agnes-ET VG-86**  
**Dixie-Lee Terry Daphne-ET VG-86**  
**Dixie-Lee Bell Arielle-ET VG-86**  
**Dixie-Lee Aspen EX-92 GMD DOM**  
6-01 365 2x 31,520 3.8 1193 3.2 997  
**Patrick-Orchard MW Abbie-Et 2E-93 GMD**  
4-08 365 2x 35,920 4.1 1457 3.1 1120  
**Lylehaven Mark Abbie-ET GMD DOM 2\***  
3-09 365 2x 31, 120 3.6 1116 3.1 957  
**Suelawn Apollo Lee EX-90 GMD DOM**  
9-00 365 2x 26,480 4.9 1286  
**F-G-P Osborndale Dean Lu Lu 3E-91 GMD**  
Lft: 3055 158,380 4.5 7124  
**F-G-P Osborndale Emperor Lucy 2E-90 GMD**  
Lft: 3170 150,007 4.1 614  
**Sumco Emperor Shirley VG-85**  
Lft: 112,141 3.8 4284

#### MR ATWOOD BROKAW-ET

140602463 VG-86 TR TP TY TV TL 100%NA  
PTA -592M -3F -5P -399NM 99%R  
PTA +2.63T +1.70UDC +.54FLC GTPI +1840G

#### WHITEHEAD MILLION ADDICTION

G+83-5Y V++GV 142335989 100%RHA  
4-04 305 2X 27,050 3.1 833 2.8 744



**Lot 46**

Brian & Mark Olbrich  
1213 State Route 23  
Harvard, Illinois 60033  
815-482-7426

**REGISTRATION PENDING**

99%RHA

Born: Sept. 2, 2022

**3rd & 4th Dams:**

**Holbric RedMarker Shania 2E-92**

5-10 365 2x 34,740 4.5 1569 3.1 1071  
Lft: 2200d 142,880 4.5 6477 3.3 4726

**Holbric Aresenio Shelia 2E-90**

5-10 365 2x 34,740 4.5 1569 3.1 1071  
Lft: 2200d 142,880 4.5 6477 3.3 4726

Res. Sr. Champion, Illinois State Fair 2009

**BLONDIN THUNDER STORM**

C 110296922 VG-85 99%NA  
PTA +115M -16F -8P 94%R 12/22  
PTA -.07%F -.04%P 28%US  
PTA -293NM -.8PL 2.90CS -2.7DPR  
PTA +3.55T +2.38UDC +1.20FLC 93%R  
GTPI +1962G

**HOLBRIC BYWAY SWEETIE**

EX-90-5Y EEVVE 8403146981443 100%RHA  
2-01 365 2X 17,180 3.4 577 3.0 508

**5th through 8th Dams:**

**Fran-Dora Hooter Shema EX-92**

3-11 365 2x 29,180 4.0 1181 2.9 853  
Res. All-Illinois 4-Yr Old 1996

**Fran-Dora Warden Shine-TW**

3-05 291 2x 22,070 3.7 808 3.0 671

**Fran-Dora Glendell Sharon VG-88 GMD DOM**

6-00 305 2x 27,300 3.2 868 2.8 767  
Lft: 1958d 144,640 3.4 4893 2.9 4198

**Fran-Dora Cash Shelly 3E-94 GMD DOM**

11-1 305 2x 23,450 3.4 790 2.8 645  
Lft: 3344d 217,670 3.3 7156 2.8 4643

**OH-RIVER-SYC BYWAY-ET**

71310557 TR TP TY TV TL 100%NA  
PTA +440M -30F -5P -318NM 99%R  
PTA +2.33T +2.20UDC +.05FLC GTPI +1856G

**HOLBRIC AFTERSHOCK SWEET-ET**

VG-87-5Y VEE+V 8403013232592 100%RHA  
2-01 365 2X 20,020 4.2 849 3.1 624  
4-10 305 2X 19,070 4.8 911 3.0 574  
3-05 305 2X 13,610 4.2 651 3.3 454

**Lot 47**

Jackson Brammeier  
13003 Ferrin Road  
Carlyle, Illinois 62231  
618-226-3338

**DODEL TROPIC JIGALOT**

840 3225055582 100%RHA

Born: Oct. 29, 2020

Fresh January 2023

**PEAK TROPIC-ET**

840 3145229820 VG-85 TR TP TC 100%NA  
PTA +284M +51F +30P 99%R 12/22  
PTA +.14%F +.07%P 99%US  
PTA +321NM +2PL 2.87SCS -1.1DPR  
PTA +2.48T +1.88UDC +1.82FLC 97%R  
GTPI +2570G

**PEAK HOTLINE-ET**

8403129128855 GM TY TV TL TD 100%NA  
PTA +1035M +82F +51P +370NM 99%R  
PTA +2.81T +2.28UDC +1.65FLC GTPI +2651G

**BGP HAWAII-ET**

VG-85 DOM 84103135087033 100%RHA  
2-04 307 3X 30,230 4.2 1272 3.6 1082

**CONROY ARMANI O KAFFEINE-ET**

DEU 357124405 RC 100%NA  
PTA -1650M +27F -12P -57NM 97%R  
PTA +.86T +1.46UDC +.09FLC GTPI +2078G

**DODEL AFTERSHOCK JIGSAW**

EX-91-2E EEEEE 72138026 100%RHA  
2-04 305 2X 27,850 2.5 699 2.9 814  
3-09 305 2X 26,350 2.9 756 3.0 782  
5-08 305 2X 25,490 3.2 806 2.7 700  
Lft: 1350d 105,080 2.9 3092 3.0 3105

**Lot 48**

Probstland Dairy, Inc  
2817 E 1600th Ave  
Wheeler, Illinois 62479  
217-663-2060

**PROBSTLAND ARTIST HAL4259**

840 3210391121 99%RHA

Born: Dec. 30, 2019

VG-88-3Y EV+VE

1-11 351 2x 23,250 4.1 947 3.2 739

Fresh in December 2022

Milking 101 lbs

**STONE-FRONT ARTIST-ET**

840 3136876946 TR TC TY TV TL 99%NA  
PTA -653M -26F -12P 99%R 12/22  
PTA +.00%F +.03%P 43%US  
PTA -271NM -.4PL 2.63SCS -.6DPR  
PTA +2.75T +1.58UDC +.73FLC 98%R  
GTPI +1957

**PROBSTLAND UPTOWN HAL3663**

2-11 323 2X 24,660 4.4 1093 3.0 741  
1-10 344 2X 23,440 4.3 1000 3.0 702  
3-11 286 2X 21,630 4.6 1005 3.1 662

**MAVERICK CRUSH**

C 12042760 TC TY TV TL TD 99%NA  
PTA -877M -50F -14P -191NM 96%R  
PTA +2.43T +1.56UDC +1.25FLC GTPI +2041G

**TJR ARIETA MCCUT 2256-ET**

EX-95-2E EEEEE 72437803 99%RHA  
3-08 365 3X 43,310 5.1 2189 3.3 1436

**MORNINGVIEW MGL UPTOWN-ET**

69791511 EX-91 TR TP TY TV TL 100%NA  
PTA +591M +16F +7P +74NM 99%R  
PTA +1.26T +1.35UDC +.44FLC GTPI +2172G

**PROBSTLAND MILES HAL3246**

73538725 100%RHA

# 2023 Clinton County Classic



RBR-FRM JACOBY KROWN  
Maternal Sister to Lot 49



BVK ATWOOD ABRIANNA-ET EX-92  
3rd Dam of Lot 50

## Lot 49

Addison & Jacob Raber  
6654 E 1200 North Road  
Gridley, Illinois 61744  
815-867-0694

### RBR-FRM FERRARO KNOCKOUT

840 3215760949 99%RHA  
Born: Sept. 22, 2021

#### Maternal Sister:

**RBR-FRM Jacoby Krown**  
Nom. Jr. All-American Jr. 2-Yr Old 2022  
2nd Jr. 2-Yr Old, Mid-East Fall Nat'l 2022  
2nd Jr. 2-Yr Old, Grand Nat'l Jr Show 2022

#### OCD FERRARO-ET

840 3199701925 TR TP TC TY TV 99%NA  
PTA +613M +71F +38P 82%R 12/22  
PTA +.17%F +.07%P 100%US  
PTA +639NM +3.4PL 2.83SCS +1.3DPR  
PTA +2.37T +2.39UDC +.44FLC 82%R  
GTPI +2808

#### LUCK-E BEEMER KANDYGIRL

8403136500268 99%RHA

3rd Fall Yearling, Southern Spr National 2018

#### 3rd through 5th Dams:

**Luck-E Advent Kosmic VG-87**  
3-01 298 2x 233,730 4.1 965 3.5 822  
**Luck-E Talent Kosmo VG-88**  
4-05 305 2x 30,720 3.3 1025 3.0 929  
**Luck-E Rubens Komet-ET EX-93**  
4-06 365 2x 42,930 3.8 1612 3.1 1340  
Lft: 2011d 166,780 4.0 6609 3.1 5209

#### 3rd through 10th Dams:

**Luck-E Royal Klassy 3E-94 GMD**  
8-05 365 2x 41,710 4.1 1711 2.9 1222  
Grand Champion, Illinois State Fair 1999  
Res. Jr. All-American Sr. 3-Yr Old 1997  
HHM Jr. All-American 5-Yr Old 1999  
**Luck-E Command Karlyn 2E-94**  
4-08 365 2x 28,690 3.8 1086 3.4 968  
Lft: 1767d 109,500 3.8 4154 3.4 3704  
**Luck-E Mars Karly-TW 3E-90**  
6-08 365 2x 35,230 3.2 1143 2.9 1010  
Lft: 2350d 171,260 3.4 5791 2.9 5083  
**Sun-Made Glendell Karmin-ET VG-87**  
4-05 340 2x 28,870 3.8 807 2.6 740  
**Hiatt Kay EX-90 DOM**  
**Bayless Fury Kay 2E-92 GMD DOM**

#### POL BUTTE MC BEEMER-ET

C 7525863 EX-92 TP TC TY TV TL TD 99%NA  
PTA +3M -4F +5F -430NM 99%R  
PTA +2.32T +1.50UDC +.87FLC GTPI +1728G

#### LUCK-E SID KANDYGIRL

EX-92-4Y EEEVE 69873653 100%RHA  
4-09 320 2X 37,290 4.4 1656 3.2 1186  
3-04 337 2X 28,610 4.2 1190 3.3 946  
2-00 365 2X 28,470 4.0 1147 3.3 940

## Lot 50

Avelyn, Jansen & Kelly O'Connor  
35310 E 900 North Road  
Arrowsmith, Illinois 61722  
309-475-2131

### BLUFF-RIDGE DBACK ATHENA

840 3220099650 99%RHA  
Born: June 18, 2020

Fresh Sept. 1, 2022

Bred Jan. 10, 2023 to **Woodcrest King Doc**  
**8403132417775**

#### MR D APPLE DIAMONDBACK

8403013721049 EX-93 RC TP TY TV 99%NA  
PTA -425M -24F -1P 99%R 12/22  
PTA -.03%F +.04%P 62%US  
PTA -288NM -.3PL 3.14SCS -3.0DPR  
PTA +2.50T +1.96UDC +1.38FLC 99%R  
GTPI +1866G

#### BLUFF-RIDGE DOORMAN ALENA

VG-88-4Y VEVVV 8403126341137 99%RHA  
3-09 131 2X 9,080 4.5 408 3.6 286 RIP

#### 3rd through 6th Dams:

**BVK Atwood Abrianna-ET EX-92**  
2-02 365 2x 28,729 4.9 1403 3.2 928  
Res. All-American Jr. 3-Yr Old 2013  
2nd Jr. 3-Yr Old, Best B&O, Internat'l 2013  
**Ms Kingstead Chief Adeen-ET 2E-94**  
3-00 310 2x 30,180 4.0 1209 3.4 1020  
Lft: 1382d 100,760 4.0 4010 3.4 3458  
**C Aitkenbrae Starbuck Ada 2E-94**  
5-06 365 2x 30,060 3.5 1043 3.3 992  
Lft: 1955 137,7340 3.4 4747 3.2 4389  
All-American Produce of Dam, 2000 & 2001

#### VAL-BISSON DOORMAN-ET

C 107281711 VG-87 TV TL TY TD 99%NA-I  
PTA -475M +13F +9P -69NM 99%R  
PTA +2.47T +1.60UDC +.68FLC GTPI +2142G

#### BUTLERVIEW GOLD ALLIE-ET

G+84-3Y VV+GV 8403012559728 100%RHA  
2-03 324 2X 14,490 4.1 588 3.5 504

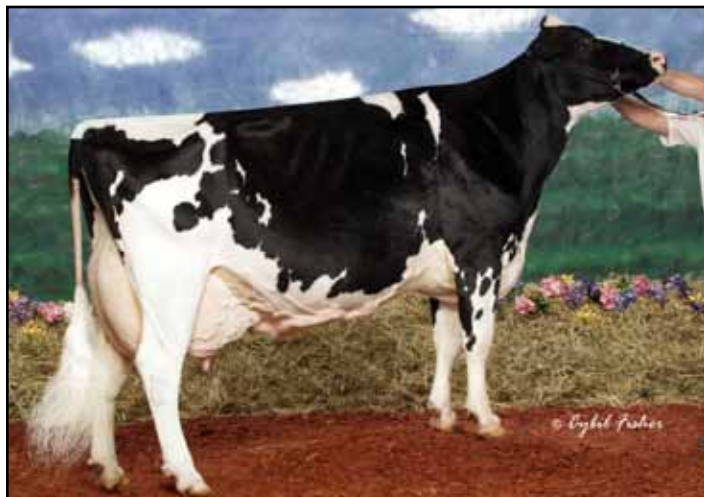

SHOREMAR S ALICIA-ET 3E-97  
4th Dam of Lot 51



HENKESEEN AD RUMOR-RED-ET 3E-93  
4th Dam of Lot 52

**Lot 51**

Wyatt & Hannah Adler  
8625 Scott Road  
Haubstadt, Indiana 47639  
812-449-7518

**REGISTRATION PENDING**

99%RHA

Born: March 10, 2021

Due May 24, 2023 to **Mr Blondin Warrior-Red-ET 8403139655530**

**DUCKETT CRUSH TATOO-ET**

8403137052923 TR TP TC TY TV TL 99%NA  
PTA -552M -36F -3P 99%R 12/22  
PTA -.05%F +.05P 47%US  
PTA -90NM +1.6PL 2.73SCS -1.5DPR  
PTA +2.88T +2.24UDC +.71FLC 99%R  
GTPI +2013G

**ADLER SPONGEBOB BETTY 514**

VG-88-6Y EEEVV 143770114 100%RHA  
3-09 334 2X 24,530 3.6 875 3.0 726  
4-09 339 2X 22,580 3.7 841 3.0 667

**3rd through 5th Dams:**

**BKB Aftershock Aroma-ET**  
2-05 365 2x 21,710 3.8 824 3.2 701  
**Shoremar S Alicia-ET 3E-97**  
8-11 362 2x 38,250 4.3 1650 3.1 1198  
*All-American Aged Cow, 2003*  
*All-American 5-Yr Old, 2001*  
*Res. All-American 125,000 lb Cow 2004*  
**C Aitkenbrae Starbuck Ada 2E-94 DOM**  
5-06 356 2x 30,060 3.5 1043 3.3 992  
Lft: 1955 137,7340 3.4 4747 3.2 4389  
*All-American Produce of Dam, 2000 & 2001*

**FUSTEAD NGRA SPONGEBOB-ET**

140758605 VG-88 TY TV TL TD 100%NA  
PTA -127M +11F +7P -122NM 99%R  
PTA +.00T +.63UDC -.04FLC GTPI +1908G

**J&S SID ARRIE-ET**

G+82-5Y VVV+F+ 143718848 100%RHA  
4-07 305 2X 25,760 3.9 998 3.0 781  
2-11 305 2X 16,840 3.6 604 2.7 457

**Lot 52**

Springbrook Farm  
c/o Mike Jones  
760 E 450 N  
Marshall, Indiana 47859  
765-592-0644

**KNEE-HIGH REEVE GLAM-RED**

840 3227781695 100%RHA  
Born: July 1, 2021

Due June 7, 2023 to **Mr Blondin Warrior-Red-ET 8403139655530**

**3rd & 4th Dams:**

**Henkeseen Real Gossip-Red VG-85**  
2-02 312 3x 26,140 3.5 920 3.0 788  
**Henkeseen Ad Rumor-Red-ET 3E-93**  
6-02 365 2x 28,890 3.8 1104 3.4 968  
Lft: 2174d 151,940 3.8 5799 3.4 4501

**MR STONE-FRONT REEVE-RED-ET**

840 31368/77210 VG-86 TP TC 100%NA  
PTA +544M +49F +34P 98%R 12/22  
PTA +.10%F +.06%P 68%US  
PTA +455NM +3.5PL 2.75SCS +1.2DPR  
PTA +1.32T +1.02UDC -.05FLC 97%R  
GTPI +2594G

**KNEE-HIGH AD GERTIE-RED-TW**

VG-87-4Y VVVVV 8403139113070 100%RHA  
3-00 365 2X 25,090 4.2 10543.6 898  
2-01 293 2X 19,630 4.2 828 3.5 678

**5th & 6th Dams:**

**Henkeseen Ripple-Red-ET 2E-92**  
2-04 365 2x 29,630 4.1 1222 3.5 1039  
Lft: 1893d 157,450 4.2 6585 3.4 536  
*Jr. All-American R&W 4-Yr Old 2009*  
**Henkeseen Rubens Robin-ET 2E-91**  
4-08 365 2x 35,460 4.3 1511 3.4 1209  
Lft: 1543d 102,320 4.0 4142 3.4 3484  
*HM Jr. All-American Aged Cow 2005*

**7th through 10th Dams:**

**Henkeseen Mason Handi-ET EX-92 DOM**  
5-07 365 2x 43,561 4.0 1746 3.5 1512  
**Henkeseen M Hillary-ET 3E-94 GMD DOM**  
4-09 365 2x 41,550 4.3 1777 3.4 1413  
Lft: 2318d 202,960 4.1 8255 3.6 7325  
**Henkeseen Mark Marci 3E-94 GMD DOM**  
5-00 365 2x 33,430 3.5 1168 3.2 1060  
Lft: 2433d 171,670 3.4 5888 3.1 5329  
**Henkeseen Chairman Mandy VG-88 GMD DOM**  
3-03 365 2x 33,490 3.2 1066 2.9 960  
Lft: 1882d 133,690 3.3 4353 2.9 3891

**MR ANSLY ADDICTION-P-RED-ET**

72128091 EX-90 PC CD TY TV TL 100%NA  
PTA -1839M -7F -15P +56NM 99%R  
PTA +.74T +1.11UDC -.11FLC GTPI +2051G

**BOSSIR ALCHEMY GABBY \*RC**

EX-90-8Y EEEVVV 70725120 100%RHA  
3-06 323 2X 32,980 4.0 1314 3.3 1099  
7-08 365 2X 30,300 4.3 1307 3.5 1063  
6-06 365 2X 28,930 4.2 1260 3.5 1085  
4-06 323 2X 26,440 4.2 1101 3.4 910  
5-06 313 2X 25,100 4.3 1085 3.4 855  
Lft: 2053d 171,930 4.1 7132 3.4 5888

# 2023 Clinton County Classic



**GUELDENER MCCUTCHEN BLING EX-91**  
 Dam of Lot 53  
 Granddam of Lot 54



**BUTLERVIEW GC AWESOME EX-94**  
 3rd Dam of Lot 55

## Lot 53

Robert Zoelzer  
 7408 Bivens Road  
 Moro, Illinois 62067  
 618-971-8603

### ZMP TROPIC BLOSSOM 709

840 3230000137 99%RHA  
 Born: Sept. 4, 2020

Fresh Dec. 5, 2022

## Lot 54

### MOROVILLE DOC BLAZE 767

840 3264176460 99%RHA  
 Born: Dec. 5, 2022

**SIRE: WOODCREST KING DOC**  
**DAM: ZMP TROPIC BLOSSOM 709**

## Lot 55

Robby Koebele  
 16725 N 200th Street  
 Teutopolis, Illinois 62467  
 217-683-2343

### KOEBELE DEMPSEY AVERY

145204503 99%RHA  
 Born: March 15, 2021

Due April 7, 2023 to **Dymenholm Mr App**  
**Avalanche-ET C11957107**

#### PEAK TROPIC-ET

840 3145229820 VG-85 TR TP TC 100%NA  
 PTA +284M +51F +30P 99%R 12/22  
 PTA +.14%F +.07%P 99%US  
 PTA +321NM +.2PL 2.87SCS -1.1DPR  
 PTA +2.48T +1.88UDC +1.82FLC 97%R  
 GTPI +2570G

#### GUELDENER MCCUTCHEN BLING

EX-91-3Y EEVVE 73963628 99%RHA  
 4-03 365 2X 32,210 3.0 953 2.9 920  
 3-03 328 2X 28,830 2.8 813 2.9 830  
 5-09 365 2X 23,660 3.4 810 3.2 751  
 2-03 306 2X 22,520 3.3 739 3.0 676  
 Lft: 1469d 112,080 3.1 3455 3.0 3325

3rd Sr. 3-Yr Old, Southern Spr National 2018

#### LIRR DREW DEMPSEY

61083609 EX-93 TR CD TP TY TV 100%NA-I  
 PTA -755M -4F -5P 99%R 12/22  
 PTA +.09%F +.07%P 20%US  
 PTA -210NM -2.1PL 2.74SCS -1.8DPR  
 PTA +1.67T +1.08UDC +1.03FLC 99%R  
 GTPI +1916G

#### BLACKJACK SIDE AS-KICK

VG-86-2Y VVV+V 8403204590508 99%NA  
 2-00 365 2X 23,880 3.8 898 3.1 739

#### 3rd through 6th Dams:

**Guedener Atlantic Bliss VG-87**  
 2-00 365 2x 30,470 2.9 870 2.8 848  
**Guedener Talent Blossom VG-86**  
 1-11 365 2x 25,610 3.4 864 3.2 808  
**Guedener Drake Bloom VG-86**  
 2-01 365 2x 33,460 3.6 1196 3.1 1022  
**Cambridge Outside Blue VG-85**  
 3-02 365 2x 31,390 3.9 1211 3.4 1063  
 Guedener Formation Fay 2E-91  
 7-08 365 2x 33,580 3.7 1249 2.9 980  
 Lft: 2309d 195,760 3.6 7121 3.0 5893

#### DE-SU BKM MCCUTCHEN 1174-ET

69990138 EX-93 GM TR TP TC TY TV 99%NA  
 PTA +243M +25F +11P +25NM 99%R  
 PTA +2.16T +1.40UDC +.94FLC GTPI +2204G

#### GUELDENER CAMELOT BLOOM

G+83-3Y ++G+V 71325961 100%RHA  
 2-01 346 2X 26,240 2.6 683 2.9 749  
 3-02 301 2X 26,110 3.0 777 2.7 714

#### 3rd through 7th Dams:

**Butlerview GC Awesome EX-94**  
 4-06 354 2x 34,250 4.2 1446 3.0 1027  
 Lft: 1825d 159,150 4.3 6795 3.0 4715  
*Un. Jr. All-American 5-Yr Old 2018*  
**Ms Atwood Adrenaline EX-91**  
 2-09 305 2x 25,300 4.2 1052 3.6 899  
*HM All-American & HM All-Can Fall Yearling 2013*  
**Paniou Shottle Abelle-ET VG-87**  
 2-11 365 2x 23,358 4.8 1120 3.8 886  
*HM All-American Milking Yearling 2010*  
**Begette Thunder Annabelle VG-85**  
 4-04 365 2x 30,813 3.8 1181 3.6 1106  
**Begette Storm Anna VG-85**  
 5-09 362 2x 22,035 4.1 897 3.4 739

#### WALNUTLAWN SIDEKICK

C 12508113 TR TY TV TL TD 99%NA  
 PTA -1176M +7F -10P -62NM 99%R  
 PTA +2.99T +2.41UDC +.97FLC GTPI +2192G

#### BUTLERVIEW DOOR ALOHA-ET

VG-85-2Y VV+GV 8403125944989 99%RHA



WENDY-OAKS GARWOOD MARCY 3E-91  
3rd Dam of Lot 56



CREEKNOOK ARMONI SIENNA-RED EX-91  
Granddam of Lot 57

**Lot 56**

Macy Wendling  
13500 N 400th Street  
Altamont, Illinois 62411  
618-483-5532

**WENDY-OAKS BEEMER MADRID**

840 3209010382 99%RHA  
Born: Sept. 23, 2019  
G+83-2Y +V+GV  
1-11 365 2X 22,450 4.1 918 3.3 747

Fresh Feb. 7, 2023

**POL BUTTE MC BEEMER-ET**

C 7525863 EX-92 TP TC TY TV TL 99%NA  
PTA +3M -4F -5P 99%R 12/22  
PTA -.01%F -.02%P 44%US  
PTA -430NM -4.5PL 3.24SCS -5.1DPR  
PTA +2.32T +1.50UDC +.87FLC 99%R  
GTPI +1728G

**3rd through 6th Dams:**

**Wendy-Oaks Garwood Marcy 3E-91**  
4-09 305 2x 30,380 3.3 1015 2.8 841  
**AB Sunbuck Mystic 2E-92 DOM**  
4-07 305 2x 34,640 3.3 1160 3.1 1073  
Lft: 1479d 125,100 3.6 4485 3.2 3975  
**AB Levi Marcie VG-86**  
5-06 346 2x 28,310 2.9 825 3.2 905  
**AB Segis Misty G+**  
Lft: 1693 109,770 3.2 3484 3.2 3479

**WENDY-OAKS RODNEY MONKEY**

EX-90-7Y EEE+E 74235132 100%RHA  
6-08 365 2X 31,820 3.3 1054 3.1 986  
4-09 305 2X 26,820 3.9 1048 3.2 865  
3-06 305 2X 23,010 3.3 768 3.3 766  
2-01 305 2X 19,310 3.4 660 3.3 634  
Lft: 1750d 123,270 3.6 4384 3.3 4100

**WENDY-OAKS RICHMAN RODNEY**

71395461 100%NA-I  
PTA +58M -13F -10P 46%R  
PTA +.90T +.36UDC +.44FLC PTPI +1799

**WENDY-OAKS AFTERSHOCK MICKI**

VG-86-5Y V+V+V 71395466 100%RHA  
4-04 305 2X 22,280 3.9 873 3.3 725  
2-08 305 2X 19,600 3.4 676 3.1 601

**Lot 57**

Steven Landis  
65868 County Road 21  
Goshen, Indiana 46526  
574-533-9839

**CREEKNOOK WARRIOR STYLE-RED**

145247960 100%RHA  
Born: May 5, 2021

Due April 19, 2023 to **Peak Axel-ET**  
**8403145230125**

**3rd & 4th Dams:**

**Galesteon Sippy-Red-ET VG-88**  
6-11 305 2x 22,750 5.0 1135 3.3 749  
**Scientific Rubirae Socks-ET 3E-93 DOM**  
5-08 365 2x 43,050 4.2 1809 2.9 1250  
Lft: 2043d 154,160 4.1 6388 3.1 4753

**MR BLONDIN WARRIOR-RED-ET**

840 3139655530 TP TC TY TV TL 99%NA-I  
PTA -802M -19F -16P 98%R 12/22  
PTA +.04%F +.03%P 100%US  
PTA -472NM -2.4PL 2.92SCS -3.0DPR  
PTA +3.20T +1.66UDC +1.64FLC 98%R  
GTPI +1807G

**CREEKNOOK RAGER SHARON-RED**

VG-87-3Y EVVVV 144849365 99%RHA  
1-10 278 2X 21,060 3.9 831 3.2 674

**5th & 6th Dams:**

**Scientific Jubilant Rae-ET EX-90 DOM**  
5-11 365 2x 38,880 4.1 1642 3.6 1446  
Lft: 117,589 4.1 4707 3.6 4242  
**Hanoverhill Tony Rae 3E-96 GMD DOM 5\***  
5-00 365 3x 29,132 4.1 1184 3.2 946  
HM All-American Jr. 2-Yr Old 1998

**7th through 11th Dams:**

**Hanoverhill TT Roxette-ET 2E-94 GMD DOM**  
10-0 365 2x 35,040 4.3 1519 3.0 1063  
Lft: 164,789 4.1 6759 3.1 4367  
**Mil-R-Mor Roxette EX-90 GMD DOM 30\***  
7-01 365 2x 24,531 4.7 1153  
**Glenridge Citation Roxy 4E-97 GMD 6\***  
10-1 365 2x 25,280 4.2 1060  
Lft: 186,985 4.5 8333  
**Norton Court Model Vee EX-90 6\***  
Lft: 218,628 3.9 8583  
**Norton Court Reflection Vale VG-85 5\***  
Lft: 249,583 3.7 9295

**RI-VAL-RE RAGER-RED-ET**

723535457 EX-90 TP TC TY TV TL 99%NA  
PTA +835M +47F +33F +573NM 99%R  
PTA +1.60T +.78UDC +1.33FLC GTPI +2568G

**CREEKNOOK ARMONI SIENNA-RED**

EX-91-2E EEEEV 143525282 100%RHA  
5-08 295 3X 34,360 5.8 1984 3.3 1117  
6-08 301 3X 33,360 5.4 1804 3.7 1244  
3-11 304 2X 31,450 4.8 1496 3.3 1034  
4-09 272 2X 28,200 5.0 1406 3.3 933  
Lft: 1721d 165,030 5.2 8502 3.5 5713

# 2023 Clinton County Classic



**HILROSE RUBENS PATSY 3E-93 GMD**  
3rd Dam of Lot 58

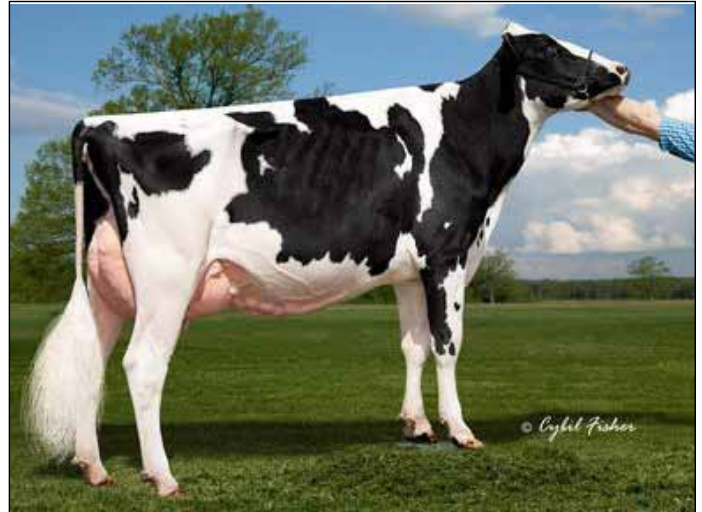

**D-K-SILK ATWOOD SATIN-ET EX-91**  
Granddam of Lot 59

## Lot 58

Dylan Reed  
883 N 375 Street  
Vandalia, Illinois 62471  
618-425-3796

### CLEARFIELD ELOT PLAYTIME-TW

840 3205617639 100%RHA  
Born: Sept. 19, 2019  
VG-87-3Y VV++V  
2-01 365 2X 27,430 3.4 930 3.3 902

Fresh Jan. 17, 2023  
Feb test: 118 lbs 3.3%F 2.9%P

#### 3rd & 4th Dams:

**Hilrose Rubens Patsy 3E-93 GMD**  
4-09 365 2x 45,970 3.8 1761 3.1 1432  
Lft: 1873D 188,950 3.8 7269 3.0 5642  
Res. All-American Fall Yearling 2005  
**Hilrose Lee Princess 4E-93 GMD DOM**  
3-06 365 2x 50,006 4.1 20388 3.2 1607  
Nom. Jr. All-American Jr. 3-Yr Old 2004

#### LINDALE SID ELLIOTT-ET

840 3130016523 100%NA  
PTA -629M -6F -20P 46%R 12/22  
PTA -3.8PL 3.11SCS -4.3DPR  
PTA +1.78T +.68UDC +.14FLC 46%R  
GTPI +1623

#### HILROSE SANCHEZ PLAYFULL

VG-86-2Y VVG+V 72713588 100%RHA  
3-01 354 2X 34,300 3.8 1307 3.1 1078  
2-01 334 2X 29,640 3.5 1051 3.1 905

#### 5th through 10th Dams:

**Hilrose Progres Peerless-TW VG-85 GMD**  
3-05 352 2x 49,310 3.7 1848 2.8 1399  
Lft: 1590d 159,510 3.9 6219 3.1 4898  
**Hilrose Mandal Paris VG-88 GMD**  
3-06 365 2x 33,870 3.9 1310 3.2 1089  
**Hilrose Blackstar Paula VG-88 EX-MS**  
60-7 365 2x 36,670 4.2 1548 2.9 1072  
Lft: 1840 157,070 4.3 6708 3.0 4755  
**Hilrose Beautician Pauline VG-87**  
9-04 343 2x 28,800 4.7 1365 3.1 895  
Lft: 3143d 241,590 4.6 11,176 3.1 7574

#### GEN-MARK STMATIC SANCHEZ

134422312 TR TP TY TV TL 100%NA  
PTA +143M -37F -8P -491NM 99%R  
PTA +1.15T +.12UDC +.79FLC GTPI +1563G

#### HILROSE GUTHRIE PORSCHE-ET

EX-90-5Y EEEEE 8403147399221 100%RHA  
4-01 314 2X 32,840 3.4 1120 3.0 977  
3-01 330 2X 30,690 3.3 1019 3.1 956  
2-00 358 2X 28,220 3.8 1081 3.1 868  
Lft: 1282d 120,130 3.5 4177 3.0 3609

## Lot 59

Bryce & Gingerich  
13236 County Road 42  
Millersburg, Indiana 46543  
574-536-3061

### SUNROSE STELLA

840 3219826396 99%RHA  
Born: Dec. 31, 2020

Sells Fresh

#### SUNROSE DOMINANT

840 3142568010 100%NA-I  
PTA -250M -20F -10P 37%R 12/22  
PTA -1.2PL 2.98SCS -2.6DPR  
PTA +2.13T +1.54UDC +.45FLC 39%R  
GTPI +1802

#### MISS SUNROSE STARBRITE-ET

VG-86-4Y VVVVV 8403138514074 99%RHA

#### 3rd through 6th Dams:

**Misty Springs Shottle Silk-ET EX-90**  
2-04 351 2x 37,125 5.2 1948 3.0 1108  
**Willsona Freelance Sizzle-ET VG-86 10\***  
2-02 335 2x 25,490 3.9 1003 3.1 789  
**Gen-I-Beq Convincer Silver VG-88-Can 16\***  
3-11 330 2x 26,338 3.7 974 3.0 778  
**Glen Drummond Splendor VG-86-Can 39\***  
4-10 314 2x 26,510 4.2 1124 3.0 789

#### 7th through 12th Dams:

**Glen Drummond Aero Flower VG-88-Can 18\***  
2-03 326 2x 25,662 4.0 1032 3.4 882  
**Glen Drummond Shower EX-Can 14\***  
4-10 365 2x 28,583 4.8 1380 3.6 1016  
**Glen Drummond S C Jo Beth EX-2E-Can 7\***  
**Glen Drummond Matt Beth VG-85-Can**  
**Glen Drummond Marquis Beth VG-Can**  
8 Lacts: 112,688 4.2 4766  
**Feglynn Rag Apple Bertha VG-Can 3\***  
9 Lacts: 208,857 4.0 8344

#### STANTONS HIGH OCTANE-ET

C11696704 EX-93 TR TP TY TV TL 99%NA  
PTA +1123M +8F +15P -156NM 99%R  
PTA +2.49T +2.15UDC +.73FLC GTPI +2129G

#### D-K-SILK ATWOOD SATIN-ET

EX-91-3Y EEEVE 70175198 100%RHA  
3-02 365 2x 36,740 4.6 1707 2.8 1037  
1-10 365 2X 32,770 4.2 1391 3.1 1000  
Res. All-Indiana Sr. 2-Yr Old 2013  
1st Sr. 3-Yr Old, Mid-West Spr National 2014  
Res. Int Champ, Mid-East Spring National 2014

# 2022 Clinton County Classic

## Lot 60

Daryld Gahm  
101 S Jackson Street  
Mount Carroll, Illinois 61053  
815-291-4099

### GAHMS MOOVIN TWIX

145144801 99%RHA  
Born: Oct. 26, 2020

Due April 2, 2023 to **Trent-Way-JS Rompen-Red-ET 8403200914543 (gender selected)**

#### 3rd through 5th Dams:

**Gahms Robust Talinda G+81**  
**Gahms Talent Tallie-ET G+81**  
**Sandy-Valley Gold Toya-ET VG-85**  
5-02 344 2x 29,700 4.0 1183 3.1 926

### LINDENRIGHT MOOVIN-ET

C 12873743 TR TC TY TV TL TD 99%NA  
PTA -596M -24F -11P 96%R 12/22  
PTA +.00%F +.03%P 100%US  
PTA -396NM -1.2PL 2.95SCS -3.4DPR  
PTA +3.39T +2.96UDC +1.71FLC 93%R  
GTPI +1903G

### GAHMS DELTA TOYA TOO

G+82-2Y +++++ 144890875 99%RHA  
2-11 344 2X 27,100 4.1 1116 3.2 855  
1-10 305 2X 19,970 4.5 903 3.3 650

#### 6th through 12th Dams:

**Sandy-Valley Magna Toni-ET EX-91**  
4-01 365 2x 42,330 4.0 1687 3.3 1418  
**Ricecrest Terry Tory-ET EX-93**  
6-06 365 2x 48,840 3.9 1905 3.0 1460  
**Ricecrest Luke Lisa-ET 4E-92 GMD DOM**  
6-07 365 2x 36,320 4.0 1440 3.2 1150  
**Ricecrest Southwind Amy-ET GMD DOM**  
3-11 365 2x 35,170 3.5 1224 3.2 1114  
**Ricecrest Ned Boy Noreen-ET 2E-91 GMD DOM**  
7-04 365 2x 35,260 4.2 1489 3.2 1116  
**Ricecrest Jemini Jayanna VG-87 DOM**  
**Ricecrest Elevation Ella VG-86 DOM**

### MR MOGUL DELTA 1427-ET

72128216 GM TR TC TY TV TL 100%NA  
PTA +871M +55F +30P +751NM 99%R  
PTA +1.14T +1.77UDC +.41FLC GTPI +2615

### GAHMS CRUSH TANYA

VG-88-3Y EVVVV 144010729 99%RHA  
3-04 329 2X 31,670 4.0 1272 3.1 973  
2-00 365 2X 31,150 3.8 1190 3.3 1039

## Lot 61

Steven Harre  
14080 Hahlen Church Road  
Nashville, Illinois 62263  
618-246-3829

### HARRE EXCALIBUR 3478

840 3215632525 99%RHA  
Born: Sept. 17, 2020  
VG-85-2Y V+GVV

Fresh Oct. 6, 2022

Bred Feb. 4, 2023 to **MB-Luckylady Eye Candy-ET 84031234629820**

### SANDY-VALLEY KR EXCALIBUR

8410 3140616380 TR TP TC TY TV 99%NA  
PTA +461M +88F +38P 99%R 12/22  
PTA +.25%F +.08%P 81%US  
PTA +565NM +.5PL 3.11SCS -2.8DPR  
PTA +2.70T +1.62UDC +1.85FLC 98%R  
GTPI +2684G

### J-MAKER PETY PRETTY GIRL

EX-90-6Y EVVVE 8403130394136 100%RHA  
2-09 305 3X 31,270 3.3 1021 2.9 905  
5-00 289 3X 27,700 3.9 1073 3.0 840  
6-00 320 3X 23,910 3.7 895 3.1 739  
4-00 235 3X 21,500 3.6 764 3.1 658  
1-10 271 3X 17,150 4.1 711 3.2 546  
Lft: 1521d 128,000 3.7 4745 3.1 3908

### PLAIN-KNOLL KING ROYAL-ET

74564764 VG-86 TR TP TC TY TV TL 99%NA  
PTA +286M +57F +37P +373NM 99%R  
PTA +2.40T +1.90UDC +1.24FLC GTPI +2530G

### SANDY-VALLEY SLV ESSENCE-ET

EX-92-5Y 8403125601342 100%RHA  
4-04 342 2X 35,240 4.5 1587 3.21142

### SIEMERS MOGUL PETY

8403010660326 EX-90 TR TC TY TV 100%NA  
PTA +480M +6F +15P +229NM 99%R  
PTA +1.67T +2.45UDC +1.35FLC GTPI +2240G

### J-MAKER DREW PADDY

VG-85-3Y V++VV 72422252 100%RHA  
1-09 341 2X 19,050 4.2 805 3.1 593  
2-10 352 2X 15,310 3.8 584 3.1 476

## Lot 62

Koebele Klassic Holsteins  
16725 N 200th Street  
Teutopolis, Illinois 62467  
217-821-9699

### KOEBELE DICKEY MOLLY-ET

145204585 99%RHA-I  
Born: Dec. 5, 2020

Due March 31, 2023 to **Siemers Doc Hanes-ET 8403148093653**

### ERNLO GOLD LYNN DICKEY

65860693 EX-94 TR TY TV TL TD 100%NA  
PTA -922M -2F -9P 99%R 12/22  
PTA +.12%F +.07%P 64%US  
PTA -497NM -5.6PL 3.02SCS -3.6DPR  
PTA +1.29T +.02UDC -.94FLC 98%R  
GTPI +1620G

### KOEBELE KINGBOY MORGAN \*RC

EX-90-5Y EEEVE 143581431 99%RHA  
3-05 365 2X 34,720 2.8 980 2.7 942  
5-00 365 2X 29,510 3.5 1027 2.8 821  
2-06 287 2X 23,260 3.4 791 2.7 623  
6-02 218 2X 19,800 3.1 6112 2.9 576  
Lft: 1414d 123,590 3.1 3890 2.8 3448

#### 3rd through 7th Dams:

**Warrencrest Mischief-Red EX-90**  
2-03 308 2x 23,230 4.1 962 3.1 727  
**Warrencrest Monopoly-Red-ET VG-86**  
2-00 3065 2x 19,820 4.6 915 3.0 597  
**West-Port Historian Mae-ET \*RC VG-86**  
4-04 365 2x 36,990 3.6 1341 3.0 1106  
Lft: 2347d 208,250 4.3 8986 3.0 6344  
**Emlane Enchanter Maud-Red EX-Can 4\***  
8-04 365 2x 33,217 4.3 1420 3.4 1118  
Lft: 2656d 185,182 4.5 8246 3.5 6424  
1st Jr. 3, East Central Championship 1992  
**Emlane Starbuck TT Molly VG-85-Can 4\***  
6-01 365 2x 25,653 4.0 1021 3.5 908  
5 Lacts: 115,902 4.1 4784 3.6 4123  
**Emlane T Threat Marge VG-85-Can**  
5-02 310 2x 17,615 4.9 838 3.7 639

### MORNINGVIEW MCC KINGBOY-ET

72044077 EX-92 TR TP TC TY TV 99%NA  
PTA +920M +22F +23P +113NM 99%R  
PTA +1.85T +1.52UDC +.27FLC GTPI+2321G

### WARRENCREST MONEY P-RED

VG-86-3Y +V+VV PO 141963587 100%RHA  
2-05 305 2X 23,000 3.8 865 3.0 688  
3-05 305 2X 21,660 3.4 743 3.1 679

# 2023 Clinton County Classic



COWTOWN DUNDEE SABRA-ET VG-88  
Granddam of Lots 63 & 64

## Lot 63

Daryld Gahm  
101 S Jackson Street  
Mount Carroll, Illinois 61053  
815-291-4099

### GAHMS MOOVIN MISS SWEETPEA

145144780 99%RHA  
Born: Oct. 4, 2020

Fresh Nov. 4, 2022  
Bred Feb. 1, 2023 to **Cycle McGucci Jordy-Red 8403131666411 (gender selected)**

#### 3rd & 4th Dams:

##### Blondin Skychief Supra 3E-93 24\*

9-04 365 2x 42,758 4.1 1733 3.1 1305  
Lft: 263,796 3.9 10,207 3.4 8955  
Holstein Canada Cow of the Year 2009

##### Blondin Starbuck Superlass VG-87 17\*

11-9 365 2x 36,180 4.1 1479 3.1 1131  
Lft: 250,196 3.8 9486 3.2 7941

#### LINDENRIGHT MOOVIN-ET

C 12873743 TR TC TY TV TL TD 99%NA  
PTA -596M -24F -11P 96%R 12/22  
PTA +.00%F +.03%P 100%US  
PTA -396NM -1.2PL 2.95SCS -3.4DPR  
PTA +3.39T +2.96UDC +1.71FLC 93%R  
GTPI +1903G

#### GAHMS CRUSH MISS SWEETDREAM

VG-85-2Y +VV+V 144647365 99%RHA  
2-01 283 2X 19,460 3.3 649 3.1 597

#### 5th through 9th Dams:

##### Blondin James Supra-ET EX-90 9\*

4-08 365 2x 33,690 4.8 1631 3.4 1141  
Res. All-Canadian 4-Yr Old 2004

##### Diamond Hill Warden Lass VG-87

4-00 309 2x 23,834 4.0 952 3.3 787  
Lft: 108,883 3.9 4284 3.2 3514

##### Diamond-Hill Tempo Misty VG-85 2\*

Lft: 104,558 3.9 4114

##### Diamond Hill Popular B VG-85

##### Broughton Lea Popular EX 2\*

8-01 365 2x 20,703 4.2 871  
Lft: 187,431 4.3 8128

#### MAVERICK CRUSH

C 12042760 TC TY TV TL TD 99%NA-I  
PTA -877M -50F -14P -191NM 99%R  
PTA +2.43T +1.56UDC +1.25FLC GTPI +2041G

#### COWTOWN DUNDEE SABRA-ET

VG-88-4Y VEVVE 65246792 100%RHA  
4-10 336 2X 35,960 3.4 1236 3.3 1178  
5-10 305 2X 32,840 3.5 1157 3.2 1065  
3-10 322 2X 32,130 3.5 1121 3.1 984  
2-02 365 3X 30,596 3.2 979 3.1 945  
7-08 352 3X 27,980 3.3 927 2.8 793  
Lft: 2112d 186,190 3.5 6462 3.2 5867

## Lot 64

Daryld Gahm  
101 S Jackson Street  
Mount Carroll, Illinois 61053  
815-291-4099

### GAHMS WARRIOR SNICKERS-ET

145144799 99%RHA  
Born: Oct. 4, 2020

Fresh Dec. 2, 2022  
Bred Feb. 28, 2023 to **Cycle McGucci Jordy-Red 8403131666411 (gender selected)**

#### 3rd & 4th Dams:

##### Blondin Skychief Supra 3E-93 24\*

9-04 365 2x 42,758 4.1 1733 3.1 1305  
Lft: 263,796 3.9 10,207 3.4 8955  
Holstein Canada Cow of the Year 2009

##### Blondin Starbuck Superlass VG-87 17\*

11-9 365 2x 36,180 4.1 1479 3.1 1131  
Lft: 250,196 3.8 9486 3.2 7941

#### MR BLONDIN WARRIOR-RED-ET

840 3139655530 TP TC TY TV TL 99%NA-I  
PTA -802M -19F -16P 98%R 12/22  
PTA +.04%F +.03%P 83%US  
PTA -472NM -2.4PL 2.92SCS -3.0DPR  
PTA +3.20T +1.66UDC +1.64FLC 98%R  
GTPI +1807G

#### GAHMS CRUSH MISS SWEETDREAM

VG-85-2Y +VV+V 144647365 99%RHA  
2-01 283 2X 19,460 3.3 649 3.1 597

#### 5th through 9th Dams:

##### Blondin James Supra-ET EX-90 9\*

4-08 365 2x 33,690 4.8 1631 3.4 1141  
Res. All-Canadian 4-Yr Old 2004

##### Diamond Hill Warden Lass VG-87

4-00 309 2x 23,834 4.0 952 3.3 787  
Lft: 108,883 3.9 4284 3.2 3514

##### Diamond-Hill Tempo Misty VG-85 2\*

Lft: 104,558 3.9 4114

##### Diamond Hill Popular B VG-85

##### Broughton Lea Popular EX 2\*

8-01 365 2x 20,703 4.2 871  
Lft: 187,431 4.3 8128

#### MAVERICK CRUSH

C 12042760 TC TY TV TL TD 99%NA-I  
PTA -877M -50F -14P -191NM 99%R  
PTA +2.43T +1.56UDC +1.25FLC GTPI +2041G

#### COWTOWN DUNDEE SABRA-ET

VG-88-4Y VEVVE 65246792 100%RHA  
4-10 336 2X 35,960 3.4 1236 3.3 1178  
5-10 305 2X 32,840 3.5 1157 3.2 1065  
3-10 322 2X 32,130 3.5 1121 3.1 984  
2-02 365 3X 30,596 3.2 979 3.1 945  
Lft: 2112d 186,190 3.5 6462 3.2 5867





SCHAUFINE SANCHEZ RUSTIC EX-91  
Maternal Sister to Dam of Lot 65



SCH-SUNGLOW ALLISON-ET VG-88  
3rd Dam of Lot 66

**Lot 65**

Amy Hoover  
400 Mt Wilson Road  
Lebanon, PA 17042  
618-267-1899

**SCHAUFINE BOLD RAINBOW**

840 3136720515 99%RHA-I  
Born: March 18, 2021

Due April 23, 2023 to **Siemers Exc Hanans 31753-ET (gender selected)**

**3rd through 5th Dams:**

**Schaufine Durham Rosie EX-90**  
4-04 365 2x 34,720 3.5 1218 3.1 1082  
Lft: 2432d 192,540 3.5 6750 3.0 5760  
**Schaufine Eland Ruthie G+82**  
2-01 365 2x 29,610 3.1 919 2.8 819  
**Miss Rainbow 64 2E-92**  
2-06 345 2x 29,310 3.2 936 2.7 804  
Lft: 1429d 111,800 3.1 3489 2.8 3006

**S-S-I BASIC BOLD-ET**

8403206205232 TR TP TC TY TV 99%NA  
PTA +1378M +49F +34P 82%R 12/22  
PTA -.02%F -.03%P 100%US  
PTA +799NM +6.7PL 2.61SCS +.1DPR  
PTA +1.44T +1.77UDC +.23FLC 81%R  
GTPI +2724G

**SCHAUFINE ATWOOD ROXY-ET**

G+83-3Y EV+VG 8403136720511 100%RHA  
2-00 332 2X 24,860 3.7 913 3.1 771

**6th through 11th Dams:**

**Miss Rainbow J Titan 930-ET VG-85**  
**Ms Rainbow Cubby Jeralyn-ET VG-86 DOM**  
2-05 365 2x 28,410 3.0 852 2.9 834  
**Miss Rainbow Mark Jewel-ET VG-86 DOM**  
4-07 360 2x 32,190 2.9 946 2.8 911  
Lft: 2393d 155,380 3.4 5319 3.0 4663  
**Clearfield Bova Jodi VG-85 DOM**  
3-05 321 2x 23,280 3.4 781 3.0 709  
**Clearfield Joy Bell Jodi-ET VG-87 DOM**  
5-09 365 2x 32,100 3.5 1109 2.9 936  
Lft: 3177d 198,450 3.5 6999 3.0 3958  
**Clearfield Petes Easter Joy VG-88 GMD DOM**

**MAPLE-DOWNS-I G W ATWOOD-ET**

C 8956379 EX-90 TR TP TY TV TL 100%NA  
PTA -337M +11F -9P -254NM 99%R  
PTA +2.92T +1.90UDC +2.07FLC GTPI +1907G

**SCHAUFINE ROY ROXY**

EX-90-3Y EV++E 84000300893162 100%RHA  
4-05 305 2X 31,090 3.1 963 2.9 885  
3-00 305 2X 29,720 3.2 948 2.9 873  
1-11 327 2X 28,190 3.1 866 2.8 801  
6-03 294 2X 24,660 3.6 884 3.0 750  
Lft: 1893d 152,120 3.3 4998 3.0 4510t  
1st Jr. 2-Yr Old, Mid-East Fall National 2018

**Lot 66**

Merritte Adler  
8625 Scott Road  
Haubstadt, Indiana 47639  
812-845-2720

**ICFI ANGELS ANGELICA**

840 3231594133 99%RHA-I  
Born: March 6, 2021

Due May 24, 2023 to **Lirr Drew Dempsey 61083609**

**REGANCREST BRIGHAM-ET**

72090535 TR TP TY TV TL 99%NA  
PTA +21M +29F -4P 99%R 12/22  
PTA +.10%F -.02%P 43%US  
PTA +276NM +2.8PL 2.94SCS +3.6DPR  
PTA +1.77T +1.49UDC +1.01FLC 98%R  
GTPI +2417G

**ICFI ADAS ANGEL**

8403147734124 99%RHA  
2-02 303 2X 18,690 4.4 830 3.2 605

**3rd through 7th Dams:**

**Sch-Sunglow Allison-ET EX-90**  
4-00 365 2x 24,913 3.7 931 3.0 741  
**BVK Durham Dixie-ET EX-90**  
2-06 365 2x 32,410 3.2 1047 3.2 1051  
**BVK Durham Dixie-ET EX-90**  
2-06 365 2x 32,410 3.2 1047 3.2 1051  
**Ms Kingstead Chief Aden-ET 2E-94 DOM**  
3-05 310 2x 30,180 4.0 1209 3.4 1020  
Lft: 1382d 100,760 4.0 4010 3.4 3458  
**C Aitkenbrae Starbuck Ada 2E-94 DOM**  
5-06 356 2x 30,060 3.5 1043 3.3 992  
Lft: 1955 137,7340 3.4 4747 3.2 4389  
All-American Produce of Dam, 2000 & 2001

**MR D APPLE DIAMONDBACK**

8403013721049 RC TP TC TY TV 99%NA  
PTA -425M -24F -1P -288NM 99%R  
PTA +2.50T +1.96UDC +1.38FLC GTPI +1866G

**SILVERVIEW-LANE BRK ADA-ET**

VG-88-3Y VEV+E 8403131539144 100%RHA  
2-03 281 2X 20,320 3.7 749 3.1 625

# 2023 Clinton County Classic



**PLAYTOYS DESTROY MISTY-ET EX-91**  
Full Sister to Granddam of Lot 67



**RALMA CHRISTMAS FUDGE-ET VG-88 GMD DOM**  
3rd Dam of Lot 68

## Lot 67

Robby Koebele  
16725 N 200th Street  
Teutopolis, Illinois 62467  
217-683-2343

### KOEBELE WARRIOR M-M-RED-ET

145350240 99%RHA  
Born: Sept. 7, 2021

Due July 6, 2023 to **Cycle McGucci Jordy-Red 8403131666411** (gender selected)

#### 3rd & 4th Dams:

**Willolea-CW Advn Mia-Red-ET EX-90**  
4-04 305 2x 27,980 3.1 855 3.0 842  
**Greenlea Ruby Manda-ET 2E-92**  
4-08 365 2x 28,900 3.7 1080 3.3 963  
Lft: 2208d 130,060 3.9 5120 3.4 4407

#### MR BLONDIN WARRIOR-RED-ET

840 3139655530 TP TC TY TV TL TD 99%NA-I  
PTA -802M -19F -16P 98%R 12/22  
PTA +.04%F +.03%P 100%US  
PTA -472NM -2.4PL 2.92SCS -3.0DPR  
PTA +3.20T +1.66UDC +1.64FLC 98%R  
GTPI +1807G

#### PLAYTOYS ABSO MINNIE-RED-ET

VG-88-2Y VEVVE 144642892 100%RHA  
2-00 338 2X 19,970 3.6 728 3.1 621

#### 5th through 8th Dams:

**Bar-Lee Marker Mandy-Red-ET 3E-94**  
6-08 365 2x 25,810 3.8 974 3.1 791  
Lft: 2148d 128,689 4.0 5183 3.2 4136  
*All-American R&W 5-Year Old 2002*  
*All-American Sr. 2-Yr Old 1999*

**Bar-Lee Ms Marcy-Red-ET EX-92**  
4-10 305 2x 25,610 4.6 1180 3.3 843  
*All-American Sr. 2-Yr Old 1997*

**C Filiiale Jubilant Mali-Red EX-91**  
2-02 365 2x 30,350 3.6 1091 2.9 865  
*Res. All-American Sr. 2-Year Old 1993*

**Beaulain Miki Volcan VG-86**  
7-04 306 2x 29,830 3.5 1038 2.9 853  
Lft: 1680 129,985 3.6 4686 2.9 3757

#### APPLES ABSOLUTE-RED-ET

139358472 EX-94 CV TC TY TL TD 100%NA  
PTA -1955M -12F -23P -652M 99%R  
PTA +2.25T +2.46UDC 1.64FLC GTPI +1540G

#### PLAYTOYS DESTROY MIO-RED-ET

EX-90-4Y VE+VE 72138013 100%RHA

## Lot 68

Robby Koebele & Averi Lite  
16725 N 200th Street  
Teutopolis, Illinois 62467  
217-683-2343

### PLAYTOYS DEFIANT CANDY

145296076 100%RHA-I  
Born: Sept. 3, 2021

#### SCIENTIFIC B DEFIANT-ET

141123484 VG-87 RC TP TC TY TV 100%NA  
PTA +60M -50F -13P 99%R 12/22  
PTA -.19%F -.05%P 69%US  
PTA -468NM -1.5PL 3.19SCS -2.9DPR  
PTA +2.62T +1.74UDC +.89FLC 99%R  
GTPI +1664G

#### PLAYTOYS ADVENT CATHERINE-ET \*RC

G+80-4Y V+V+G 8403137112008 100%RHA  
4-00 261 2X 18,030 3.8 681 3.1 563  
2-00 332 2X 16,660 3.8 625 3.1 520  
3-01 283 2Z 15,010 3.6 544 3.3 501

#### 3rd through 9th Dams:

**Ralma Christmas Fudge-ET VG-88 GMD DOM**  
2-03 365 2x 31,810 4.1 1292 3.2 1027  
Global Cow of the Year 2011

**Ralma Juror Faith EX-91 GMD DOM**  
4-02 365 2x 47,860 4.5 2165 3.1 1497

**Ralma Leadman Fashion VG-89**  
4-10 365 2x 40,710 3.7 1495 3.0 1232  
Lft: 117,710 3.6 4295 3.2 3746

#### KHW KITE ADVENT-RED-ET

133002953 TV TL TD 100%NA  
PTA -1657M -42F -44F -449NM 99%R  
PTA +1.41T +.40UDC +.76FLC GTPI +1632G

#### SHEMA BIG-APPLE CATHY-ET \*RC

EX-92-2E EEEEE 66747490 100%RHA  
3-06 305 3X 26,850 4.3 1147 3.4 905  
5-07 305 3X 24,430 3.9 938 35 862

# 2023 Clinton County Classic

## Lot 69

Kasey & Kyle Clanton  
1199 N 100th  
Mulberry Grove, Illinois 62262  
618-322-3523

### NET-A-WAY RICK CARONA-RED

145193757 PO 99%RHA-I  
Born: March 6, 2021

Due May 2023 to **B-J-Grove Unix Loverboy**  
**8403234078537**

### BACON-HILL RICK-P-RED-ET

840 3199699371 PC TC TY TV TL 99%NA  
PTA +797M +39F +37P 82%R 12/22  
PTA +.03%F +.04%P 100%US  
PTA +519NM +3.3PL 2.77SCS -1.7DPR  
PTA +1.44T +1.13UDC +.88FLC 81%R  
GTPI +2511G

### NET-A-WAY RDNCK CRISSIE-RED

G+84-3Y VV+G+ 144981757 100%RHA  
2-02 313 2X 18,480 4.5 827 3.5 648

### 3rd through 5th Dams:

#### Net-A-Way PB Cupcake-Red-ET VG-87

3-01 332 2x 30,970 3.8 1171 3.3 1011

Lft: 1587d 143,220 3.6 5226 3.1 4511

#### Net-A-Way Mbrns Cambria-Red VG-85

4-00 365 2x 27,280 3.8 1001 2.9 795

#### Golden-Oaks Cupid-Red-ET VG-86

3-11 365 2x 32,100 3.6 1167 2.8 897

### SIEMERS DEFIANT REDNECK-RED

84103012170476 TC TP TY TV 100%NA

PTA -1417M -25F -35F -372NM 97%R

PTA +1.58T +.97UDC +.48FLC GTPI +1712C

### NET-A-WAY ALCHMY COOKIE-RED

VG-88-7Y EEVVV 143795234 100%RHA

5-02 365 2X 31,330 4.0 1256 3.4 1057

3-00 315 2X 29,680 4.1 1223 3.3 981

6-10 332 2X 28,128 4.4 1237 3.5 982

4-00 352 2X 26,230 4.2 1114 3.5 922

2-00 301 2X 22,850 4.2 959 3.5 807

Lft: 1665D 138,220 4.2 5788 3.4 4749

## Lot 70

Clementz & Hilgendorf  
20244 N 24th Ave  
Nokomis, Illinois 62075  
217-381-8776

### R-HOMESTEAD HANCOCK REBA

840 3242659248 99%RHA  
Born: March 3, 2022

### 3rd through 5th Dams:

#### R-Homestead Gldsu Rapunzel EX-90

7-04 365 2x 29,590 3.8 1138 3.1 925

Lft: 2004d 146,820 3.7 5398 3.0 4466

#### R-Homestead Di Raspberry VG-85

4-03 315 2x 21,800 3.7 799 2.7 588

### SIEMERS DOC HANCOCK

840 3144882821 TR TP TC TY TV 99%NA

PTA +980M 499F +34P 98%R 12/22

PTA +.04%F +.01%P 93%US

PTA +489NM +2.5PL 2.86SCS -1.6DPR

PTA +3.51T +3.37UDC +2.19FLC 97%R

GTPI +2698

### WOODCREST KING DOC

8403132417775 EX-90 GM TR TP TC TY 99%NA

PTA +15841M +67F +53P +631NM 99%R

PTA +3.19T +2.15UDC +1.95FLC GTPI +2794

### SIEMERS MONTEREY HANAN-ET

VG-85-2Y +VVVV 8403131528231 99%RHA

2-00 156 3X 12,470 4.1 517 3.2 393

### B-J-GROVE D BUMBLE BEE

8403143277385 99%NA

PTA -784M -35F -11P -357NM 60%R

PTA +1.88T +1.34UDC +.54FLC GTPI +1769

### R-HOMESTEAD EPIC RECESS

VG-88-4Y EV+VV 8403142480550 100%RHA

4-01 365 2X 33,180 3.7 1226 2.9 971

2-05 365 2X 25,940 3.8 982 3.0 789

## Lot 71

Mike Hackmann  
10220 Hwy D  
Marthasville, Missouri 63357  
314-422-9723

### MIL-R-MOR DOC ROSANA

145319830 99%RHA  
Born: Sept. 3, 2021

Due June 17, 2023 to **Mountfield SSI Dcy**  
**Mogul-ET 8403006972816**

### WOODCREST KING DOC

8403132417775 GM EX-90 TR TP TC 99%NA

PTA +1581M +67F +53P 99%R 12/22

PTA +.02%F +.01%P 49%US

PTA +631NM +3.9PL 3.11SCS -1.4DPR

PTA +3.19T +2.15UDC +1.95FLC 99%R

GTPI +2794G

### MIL-R-MOR DENVER ROSA

G+82-2Y VVVF+ 144869136 99%RHA

2-03 350 2X 26,650 3.8 10233.0 794

### 3rd through 5th Dams:

#### Mil-R-Mor Toyota Rosalyn G+80

Mil-R-Mor Outside Rosann-ET 2E-91

6-00 365 2x 33,850 5.1 1733 3.1 1058

Lft: 1605d 125,290 5.0 6243 3.2 4040

#### Rotesown Jolt Rosa VG-87

2-09 365 2x 36,420 5.2 1908 3.3 1203

1st Illinois Fat

### 6th through 9th Dams:

#### Rotesown Ryan Rose-ET EX-90 GMD

8-07 365 2x 36,350 3.6 1303 2.7 973

Lft: 2436d 194,320 3.8 7390 2.8 5520

#### Milkyhill Gem Ruby EX-90

3-08 320 2x 23,420 4.1 953 3.4 793

#### Milkyhill Crystal Gem-ET VG-88

4-02 310 2x 21,560 4.0 855 3.2 684

Lft: 1845d 116,390 3.7 4276

#### Crystal Lockway Heise VG-88

10-8 365 2x 26,280 4.0 1061

Lft: 4094d 214,810 4.0 8487

### BRENLAND DENVER

C 12074893 TR TV TL TC TR 99%NA-1

PTA +466M +26F +7P -93NM 99%R

PTA +2.84T +1.66UDC +.73FLC GTPI +2140G

### MIL-R-MOR AFTRSHOCK ROSALIE

VG-86-5Y EVEGV 143834940 100%RHA

4-05 360 2X 30,110 4.0 1207 2.9 884

3-00 330 2X 24,550 3.9 960 3.1 762

# 2023 Clinton County Classic



MS KINGSTEAD CHIEF ADEEN-ET 2E-94  
3rd Dam of Lot 72



TIMZA DURHAM BEAUTY 3E-94  
4th Dam of Lot 73

## Lot 72

Dylan Reed  
883 N 375 St  
Vandalia, Illinois 62471  
217-254-5397

### B-WIL TATOO ADDICTION

840 3217182423 99%RHA  
Born: Sept. 1, 2020  
VG-85-2Y V++VV

Fresh Jan. 2, 2023  
Feb. test: 85 lbs 3.8%F 2.8%P

Bred Feb. 16, 2023 to **MB-Luckylady Eye Candy-ET 84033234629820**

### DUCKETT CRUSH TATOO-ET

8403137052923 TRE TP TC TY TV 99%NA  
PTA -552M -36F -3P99%R 12/22  
PTA -.05%F +.05%P 47%US  
PTA -90NM +1.6PL 2.73SCS -1.5DPR  
PTA +2.88T +2.24UDC +.71FLC 99%R  
GTPI +2013G

### B-WIL BRADNICK 1349

VG-88-4Y EVVVV 72854036 100%RHA  
2-08 305 3X 27,830 3.1 869 3.1 863  
4-02 292 2X 26,670 4.1 11053.2 857  
6-11 305 2X 22,800 4.2 951 3.4 779  
5-01 267 2X 20,800 4.0 829 3.4 701  
5-10 314 3X 16,290 4.4 710 3.9 642  
8-01 190 3X 14,530 4.6 663 3.5 506  
Lft: 1921d 147,450 3.9 5782 3.4 4982

### 3rd & 4th Dams:

#### Ms Kingstead Chief Adeen-ET 2E-94

3-00 310 2x 30,180 4.0 1209 3.4 1020  
Lft: 1382d 100,760 4.0 4010 3.4 3458

#### C Aitkenbrae Starbuck Ada 2E-94

5-06 365 2x 30,060 3.5 1043 3.3 992  
Lft: 1955 137,7340 3.4 4747 3.2 4389

All-American Produce of Dam, 2000 & 2001

### REGANCREST-GV S BRADNICK-ET

66625940 EX-96 TR TP TY TV TL 100%NA-I  
PTA +505M -44F -3P -252NM 99%R  
PTA +1.68T +1.79UDC +1.67FLC GTPI +1838G

### BVK ALEXANDER ANGIE-ET

VG-85-3Y VV+V+ 140703566 100%RHA

## Lot 73

Joseph Brantmeier  
N7499 S Harwood Rd  
Hilbert, Wisconsin 54129  
920-989-1167

### HILROSE SHOWTIME BETSY-RED

840 3236376891 99%RHA  
Born: Oct. 1, 2022

### JACOBS SHOWTIME-ET

C111576086 RC TC TY TV TL 99%NA  
PTA -83M +63F +28P 82%R 12/22  
PTA +.24%F +.11%P 100%US  
PTA +262NM -1.6PL 3.21SCS -3.1DPR  
PTA +2.75T +1.91UDC +1.79FLC 81%R  
GTPI +2445G

### HILROSE JORDY BEVERLY-RED

VG-89-3Y VVVVE 8403204898070 99%RHA  
1-11 321 2X 26,330 3.6 952 2.9 759

### 3rd through 8th Dams:

#### Hilrose Absolute Brazil VG-87

#### Timza Durham Beauty 3E-94

7-01 365 2x 44,880 4.1 1849 3.0 1358  
Lft: 2577d 237,760 4.0 9558 3.1 7451

#### Miss Conquest Betsy 2E-93

3-05 365 2x 27,450 3.6 928 3.0 822  
Lft: 1667d 121,500 3.7 4502 3.0 3647

#### C Dormor Lindy Beth 4E-95

5-11 365 2x 34,150 3.4 1177 3.0 1029  
Lft: 3007d 222,730 3.5 7722 3.0 6629

#### Richolm Majesty Betsy VG-85

4-07 365 2x 19,482 4.3 844 3.3 637

#### Richolm Fond Besty EX-Can 2\*

### CYCLE MCGUCCI JORDY-RED

8403131666411 CV TC TY TL TD 99%NA  
PTA -1029M -23F -40P -547NM 99%R  
PTA +2.97T +2.22UDC +3.21FLC GTPI +1687G

### HILROSE KENOSHA BABES

VG-87-3Y VVVG 8403141071369 99%RHA  
2-05 322 2X 25,630 4.5 1148 3.3 857

# 2023 Clinton County Classic

## Lot 74

Chloe Winter  
11508 N 200th Street  
Altamont, Illinois 62411  
618-483-5316

## WENDY-OAKS ATWOOD LATTY

840 3148333415 99%RHA  
Born: Nov. 13, 2017  
EX-90-5Y EEEVV  
2-00 365 2X 22,790 3.6 820 3.0 679

Fresh Oct. 29, 2022  
Milking: 105 lbs

Bred Jan. 7, 2023 to **Siemers Pfct Hardy**  
**35126-ET 8403229290791**

## MAPLE-DOWNS-I G W ATWOOD-ET

C8956379 EX-90 TR TP TY TV TL 100%NA  
PTA -337M +11F -9P 99%R 12/22  
PTA +.09%F +.01%P 45%US  
PTA -254NM -2.5PL 3.12SCS -4.8DPR  
PTA +2.92T +1.90UDC +2.07FLC 99%R  
GTPI +1907G

## WENDY-OAKS BEEMER LILLY

G+81-2Y ++GG+ 8403132782920 99%RHA  
1-11 305 2X 20,460 3.6 744 3.0 605

## BRAEDALE GOLDWYN

C10705608 G+84 CD TY TV TL 100%NA  
PTA -696M -6F -11P -133NM 99%R  
PTA +1.06T +.62UDC +.78FLC GTPI +1873G

## MD-DELIGHT DURHAM ATLEE-ET

EX-92 GMD DOM 131704103 100%RHA  
3-11 365 2X 38,290 5.5 2091 3.1 1177

## POL BUTTE MC BEEMER-ET

C 7525863 EX-92 TP TC TY TV TL TD 99%NA  
PTA +3M -4F -5P -430NM 99%R  
PTA +2.32T +1.50UDC +.87FLC GTPI +1728G

## WENDY-OAKS DYNAMITE LEOLA

VG-85-3Y VVG+ 68568705 100%RHA  
6-06 320 2X 29,310 4.1 1191 3.0 884  
5-04 305 2X 23,020 4.1 934 3.1 721  
4-04 324 2X 21,800 4.3 940 3.2 702  
3-01 305 2X 20,600 4.1 851 3.1 645  
1-11 361 2X 21,700 4.0 856 3.1 665  
Lft: 1762d 121,320 4.1 5009 3.1 3818

## Lot 75

Dreamin Blu Holsteins  
3613 Mill Road  
Greenleaf, Wisconsin 54126  
920-901-4664

## SMILAIRE BLK PEARL

144772799 99%RHA  
Born: March 8, 2019  
EX-90-3Y EVEVE

Due August 10, 2023 to **MB-Luckylady Eye**  
**Candy-ET 84031234629820**

## MR D APPLE DIAMONDBACK

8403013721049 EX-93 RC TP TY TV 99%NA  
PTA -425M -24F -1P 99%R 12/22  
PTA -.03%F +.04%P 62%US  
PTA -288NM -.3PL 3.14SCS -3.0DPR  
PTA +2.50T +1.96UDC +1.38FLC 99%R  
GTPI +1866G

## SMILAIRE PEARL

G+82-2Y ++GGV 143561370 100%RHA  
2-03 305 2X 23,750 3.6 859 2.7 647  
3-06 214 2X 17,640 3.3 581 2.6 462

## 3rd through 7th Dams:

### Smilaire Party EX-90

### Smilaire Pinata VG-87

### Smilaire Pocahontas VG-87

4-02 305 2x 24,880 3.6 905 2.6 650

### Smilarie Piccabo-ET VG-85

3-07 305 2x 20,950 4.3 911 3.3 696

### Smilaire Bandit VG-85 GMD DOM

3-08 305 2x 29,300 4.0 1186 2.8 819

## LINCOLN-HILL SHOT LASER-ET

62072898 EX-92 TR TP TY TV TL 100%NA  
PTA -218M +14F -17P -118NM 99%R  
PTA +.56T +.20UDC -.09FLC GTPI +1880G

## SMILAIRE PRADA

G-77-2Y +GGGG 142665174 100%RHA  
1-11 291 2X 17,320 3.9 676 2.7 468

## Lot 76

Dylan Reed  
883 N 375 St  
Vandalia, Illinois 62471  
217-254-5397

## SMILAIRE BLK PEARL

144772799 99%RHA  
Born: March 8, 2019  
EX-90-3Y EVEVE  
2-03 346 2X 20,577 3.9 797 3.1 632

Fresh in September.  
Feb test: 105 lbs 3.2%F 3.0%P

Due Aug. 10, 2023 to **MB-Luckylady Eye**  
**Candy-ET 84033234629820**

## MR D APPLE DIAMONDBACK

8403013721049 EX-93 RC TP TY TV 99%NA  
PTA -425M -24F -1P 99%R 12/22  
PTA -.03%F +.04%P 62%US  
PTA -288NM -.3PL 3.14SCS -3.0DPR  
PTA +2.50T +1.96UDC +1.38FLC 99%R  
GTPI +1866G

## SMILAIRE PEARL

G+82-2Y ++GGV 1435613270 100%RHA  
2-03 305 2X 23,750 3.6 859 2.7 647  
3-06 214 2X 17,640 3.3 581 2.6 462

## VAL-BISSON DOORMAN-ET

C 107281711 VG-87 TV TL TY TD 99%NA-I  
PTA -475M +13F +9P -69NM 99%R  
PTA +2.47T +1.60UDC +.68FLC GTPI +2142G

## MS DELICIOUS APPLE-RED-ET

EX-94-2E TC TV TL TD 139236776 100%RHA  
7-02 365 2X 46,510 4.0 1844 3.1 1424

## LINCOLN-HILL SHOT LASER-ET

62072898 EX-92 TP TY TV TL TD 100%NA  
PTA -218M +14F -17P -118NM 99%R  
PTA +.56T +.20UDC -.09FLC GTPI +1880G

## SMILAIRE PRADA

G-77-2Y +GGGG 142665174 100%RHA  
1-11 291 2X 17,320 3.9 676 2.7 468

# 2023 Clinton County Classic



**EARLEN TERRASON STEPH 3E-94**  
4th Dam of Lot 77



**BRITE-SIDE RDMN REVA-ET 2E-90**  
3rd Dam of Lot 78

## Lot 77

Scott Landis  
65868 County Road 21  
Goshen, Indiana 46526  
574-533-9839

### CREEKNOOK DOC SHANE

145408149 99%RHA  
Born: March 1, 2022

#### 3rd & 4th Dams:

**Creeknook Durham Sugar-ET EX-90**  
**Earlen Terrason Steph 4E-94**  
4-11 365 2x 42,200 4.5 1946 3.0 1259  
Lft: 3140d 265,180 4.6 12,172 3.2 8490  
Nom. Jr. All-American 5-Yr Old 2007  
Res. Grand Champ, Mid-East Spring Nat'l '06  
2nd 4-Yr Old, Mid-East Spring National 2006  
2nd Summer Yrlg, International Show 2003  
4th Yr Old, Internat'l Holstein Show 2007

### WOODCREST KING DOC

8403132417775 GM EX-90 TR TP TC 99%NA  
PTA +1581M +67F +53P 99%R 12/22  
PTA +.02%F +.01%P 49%US  
PTA +631NM +3.9PL 3.11SCS -1.4DPR  
PTA +3.19T +2.15UDC +1.95FLC 99%R  
GTPI +2794G

#### 5th through 11th Dams:

**Earlen Leader Stephanie VG-85-Can**  
6-11 302 2x 25,238 4.0 1005 3.4 859  
Lft: 1515d 109,077 3.9 4214 3.2 3510  
**Passchendale Broker Sassie VG-85**  
5-05 255 2x 18,827 3.7 690 2.9 548  
**Passchendale Raider Salena-TW VG-86**  
5-05 365 2x 21,839 3.5 813 3.2 745  
**Passchendale Inspir Atra-ET VG-85**  
4-06 365 2x 19,412 4.2 816 3.6 701  
**Clear-Acres Tony Amy VG-87**  
**Clear-Acres Sheik Lottie VG-85**  
Lft: 160,091 4.4 6975 3.5 5322  
**Clear-Acres M Luanne VG-85**

### CREEKNOOK WARRIOR SAINT \*RC

145033514 99%RHA

### MR BLONDIN WARRIOR-RE-DET

840313965530 TP TC TY TV TL 99%NA  
PTA -802M -19F -16P -472NM 98%R  
PTA +3.20T +1.66UDC +1.64FLC GTPI +1807G

### CREEKNOOK GDCHIP SUNKISS-ET

144536603 100%RHA

## Lot 78

Addyson Schaal  
Clyde Winter  
11508 N 200th Street  
Altamont, Illinois 62411  
618-483-5316

### WINTER-LEA D B RAY-RED

840 3217580774 99%RHA  
Born: Sept. 6, 2020

Due July 2023 to **Schluter Unst Marvin-Red**  
**8403220287039**

### MR D APPLE DIAMONDBACK

8403013721049 EX-93 RC TP TY TV 99%NA  
PTA -425M -24F -1P 99%R 12/22  
PTA -.03%F +.04%P 62%US  
PTA -288NM -.3PL 3.14SCS -3.0DPR  
PTA +2.50T +1.96UDC +1.38FLC 99%R  
GTPI +1866G

#### 5th through 11th Dams:

**Hi-Way-Haven Star Emily-ET 2E-90**  
3-05 365 2x 25,620 3.1 804 3.1 801  
**Hi-Way-Haven Sheik Emily EX-90-2E**  
5-03 291 2x 18,930 3.6 690 3.3 620  
**Hi-Way-Haven Elsa 3E-92 DOM**  
Lft: 201,915 3.6 7363 3.1 5582  
**Norzdale Elevation Elsie VG-86 DOM**  
Lft: 193,960 3.9 7468  
**Norzdale Skycross Elsie VG-85**  
**Norzdale Reflection Elke VG-85**  
**Penncroft Sovereign Else EX-90**

### WINTER-LEA CROWN ROYAL-RED

VG-86-3Y +V++V 8403131713062 100%RHA

### SANDY-VALLEY CROWN P-RED-ET

71181706 PC TY TV TL TD 100%NA  
PTA -311M -2F +1P +59NM 99%R  
PTA +1.32T +.86UDC +.65FLC GTPI +2082G

#### 3rd & 4th Dams:

**Brite-Side Rdmn Reva-ET 2E-90**  
3-06 365 2x 32,240 4.4 1423 3.0 958  
Lft: 1987d 119,220 4.3 5091 3.2 3785  
**Brite-Side Gibson Evita-ET 2E-90**  
3-09 365 2x 30,110 3.9 1180 3.2 972

### BRITE-SIDE C-45 REVA-ET

G+83-5Y +VVFV 73482499 100%RHA  
3-06 358 2X28,030 3.2 903 2.9 806  
5-07 365 2X23,080 3.5 817 2.9 659  
4-08 334 2X22,770 3.0 679 2.8 637  
2-02 365 2X22,700 3.3 746 3.0 676  
Lft: 1816d 118,840 3.3 3962 2.9 3398

# 2023 Clinton County Classic

## Lot 79

Terry Will  
5800 Will Road  
Poseyville, Indiana 47633

## CANEY-CREEK SIDEKICK WANDA

145498807 99%RHA  
Born: Sept. 2, 2022

**3rd Dam:**  
Caney-Creek Sammy Winnie VG-88

### WALNUTLAWN SIDEKICK

C 12508113 TR TY TV TL TD 99%NA  
PTA -1176M +7F -10P 98%R 12/22  
PTA +.19%F +.10%P 9%US  
PTA -62NM -.3PL 2.75SCS -.1DPR  
PTA +2.99T +2.41UDC +.97FL 97%R  
GTPI +2192G

### CANEY-CREEK CORVETTE WILMA

G+83-2Y V+G++ 145194495 99%RHA

### WILLSBRO ABBOTT-ET

GBR 388380500583 TR CD TP TY TV 100%NA  
PTA -188M +44F +13P +331NM 98%R  
PTA +1.79T +1.84UDC +.45FLC GTPI +2447G

### WALNUTLAWN MCCUTCHEM SUMMER-ET

EX-95-2E EEEEE C11120480 99%RHA  
7-02 365 2X 37,010 4.7 1735 3.3 1215

### SONNEK GC CORVETTE-ET

71391400 EX-92 TR TP TY TV TL 99%NA  
PTA -109M +0F +1P -248NM 99%R  
PTA +1.93T +.86UDC +1.29FLC GTPI +1923G

### CANEY-CREEK CRUSH WINTER

G+83-2Y +++++ 8403136777866 99%RHA  
2-02 343 2X 23,640 3.1 743 3.3 786

## Lot 80

Schoen Farms  
c/o John Schoen  
447 Country Road 519  
Oak Ridge, Missouri 63769  
573-986-8095

## SCHOEN CHARISMA 3248

840 3224512449 98%RHA  
Born: Nov. 11, 2020

Sells Fresh

### OUR-FAVORITE CHARISMA-ET

840 3146864329 EX-90 TR TP TC 99%NA-1  
PTA +820M +58F +36P 85%R  
PTA +.09%F +.04%P 100%US  
PTA +415NM +1.8PL 3.10SCS -1.8DPR  
PTA +3.14T +2.21UDC +1.65FLC 81%R  
GTPI +2604G

### SCHOEN FRONTRUNNER 2599

G+84-3Y ++VVV 8403136307809 96%RHA  
4-00 341 2X 31,530 4.9 15463.2 997  
2-00 319 2X 21,160 4.3 913 3.5 732

### WOODCREST KING DOC

8403132417775 EX-90 GM TR TP TC 99%NA-I  
PTA +1581M +67F +53P +631NM 99%R  
PTA +3.19T +2.15UDC +1.95FLC GTPI +2794G

### OUR-FAVORITE COMPELLING-ET

VG-88-2Y VVGEV 8403136617187 99%RHA  
1-11 365 2X 27,580 5.0 1389 3.7 1019

### OCD HALOGEN FRONTRUNNER-ET

8403014365252 100%NA  
PTA +229M +21F +3P +244NM 96%R  
PTA +.34T +.79UDC +.33FLC GTPI +2246G

### SCHOEN MASTER 2107

G+83-2Y +VG+V 72088581 93%RHA  
2-01 305 2X 22,130 4.1 905 3.2 698

## Lot 81

Madison & Wesley Engleking  
1040 S 675 E  
Greenfield, Indiana 46140  
317-508-9271

## KMMW AFLAME DEMI-RED

840 3207828326 99%RHA  
Born: March 2, 2021

Due June 20, 2023 to **Sunrose Constantin**  
**8403219826400**

### ESKDALE MR AFLAME-RED-ET

8403139120220 TC TY TV TL TD 99%NA  
PTA +320M +18F +21P 81%R 12/22  
PTA +.02%F +.04%P 100%US  
PTA +142NM +.5PL 2.93SCS -.5DPR  
PTA +2.21T +1.90UDC +.33FLC 79%R  
GTPI +22936G

### ONEEDA D BACK DANYA-RED

VG-88-3Y VEEVV 8403146496660 99%RHA

### ESKDALE MISTER-ET

84103128590791 RC TL TD 99%NA-1  
PTA +662M -6F +20P +11NM 91%R  
PTA +2.30T +1.16UDC +.30FLC GTPI +2144G

### ESKDALE KIMBALL AVODAH-RED

G+83-3Y VGV+V 8403131387311 100%RHA  
2-08 365 2X 24,470 5.4 1318 3.8 938

### MR D APPLE DIAMONDBACK

8403013721049 EX-93 RC TP TC TY 99%NA-1  
PTA -425M -24F -1P -288NM 99%R  
PTA +2.50T +1.96UDC +1.38FLC GTPI +1866G

### ONEEDA CHRIS DOTTY

G+83-4Y +VPGV 72014913 100%RHA  
3-01 342 3X 34,000 3.4 1164 2.8 968  
1-11 348 3X 32,720 3.2 1047 2.7 890  
4-02 318 3X 32,390 3.4 1086 2.7 872

# 2023 Clinton County Classic



**RADINE DURHAM DART 3E-93 GMD**  
3rd Dam of Lot 82



**NET-A-WAY DIAMONDBACK HILDA EX-91**  
Granddam of Lot 83

## Lot 82

*Kate Geppert*  
4728 County Road 240  
Kingdom City, Missouri 65262  
573-808-5607

### **RADINE KING DOC DARLI**

1840 3141340016 99%RHA  
Born: March 21, 2021

*Due May 7, 2023 to **OCD Mystic Crush-ET***  
**8403201859654**

#### **WOODCREST KING DOC**

8403132417775 GM EX-90 TR TP TC 99%NA  
PTA +1581M +67F +53P 99%R 12/22  
PTA +.02%F +.01%P 49%US  
PTA +631NM +3.9PL 3.11SCS -1.4DPR  
PTA +3.19T +2.15UDC +1.95FLC 99%R  
GTPI +2794G

#### **RADINE JACOBY DELANEY**

G+83-2Y V++++ 8403139138287 99%RHA  
2-06 298 2X 24,730 4.0 984 3.3828

#### **3rd & 4th Dams:**

##### **Radine Durham Dart 3E-93 GMD**

2-11 342 2x 35,300 4.0 1399 3.1 1084  
Lft: 1638 144,820 4.4 6398 3.1 4461

##### **Radine Magna Decoy G-77**

2-00 365 2x 28,980 4.0 1152 3.2 914

#### **5th through 9th Dams:**

##### **Radine Jolt Dazzy EX-91 GMD DOM**

3-02 365 2x 30,240 3.8 1157 3.1 926

##### **Radine Leadman Dandy VG-85**

2-07 299 2x 21,240 3.8 810 3.1 668

##### **Radine Blackstar Detail-ET VG-87**

3-07 365 2x 28,000 3.9 1087 2.9 812

##### **Lylehaven Mark Dot-ET VG-85 DOM**

2-01 365 2x 22,700 4.0 914 3.1 715

##### **Sharny-Byre Elevation Doreen 2E-93 GMD DOM**

4-08 364 2x 30,218 3.7 1116 2.7 825

Lft: 136,917 3.6 4969

#### **CYCLE DOORMAN JACOBY-ET**

8403013614066 EX-92 TR TP TC TY 99%NA  
PTA -657M -14F -30P -383NM 99%R  
PTA +2.84T +2.54UDC +.96FLC GTPI +1836G

#### **RADINE MOGUL DUO**

EX-90-5Y EEVEV 8403141339984 100%RHA  
4-10 365 2X 32,700 3.9 1261 3.1 1014  
3-10 309 2X 24,250 4.2 1024 3.1 767  
2-11 297 2X 22,500 3.9 869 3.2 730  
1-11 294 2X 17,710 4.2 735 3.3 578

## Lot 83

*Dylan Reed*  
883 N 375 St  
Vandalia, Illinois 62471  
217-254-5397

### **NET-A-WAY REEVE HERA-RED**

145193766 99%RHA  
Born: March 9, 2021

*Fresh Feb. 13, 2023*

#### **MR STONE-FRONT REEVE-RED-ET**

840 31368/77210 VG-86 TP TC 100%NA  
PTA +544M +49F +34P 98%R 12/22  
PTA +.10%F +.06%P 68%US  
PTA +455NM +3.5PL 2.75SCS +1.2DPR  
PTA +1.32T +1.02UDC -.05FLC 97%R  
GTPI +2594G

#### **NET-A-WAY EMMITT HENNA-RED**

VG-85-2Y +V+VV PO 144981494 99%RHA  
2-02 365 2X 26,320 3.3 875 3.5 911

#### **MR SALVATORE RC-ET**

8403129037884 RC TP TC TY 100%NA-I  
PTA +1608M +33F +31P +585NM 99%R  
PTA +1.64T +1.30UDC +1.46FLC GTPI +2595G

#### **Y-WHISPER SILVER REGAL-ET**

VG-87-2Y VVVVV 8403130641761 100%RHA  
2-03 365 3X 37,990 3.3 1249 3.1 1162

#### **OCD ZIPIT EMMITT PP-ET**

8403137916707 RC PP TC TY 99%NA-I  
PTA +837M +60F +40P +596NM 99%R  
PTA +.89T +.48UDC +.37FLC GTPI +2479G

#### **NET-A-WAY DIAMONDBACK HILDA \*RC**

EX-91-4E EEVEE 144531242 99%RHA  
3-08 364 2X 31,443 3.8 1182 3.4 1059  
2-00 365 2X 26,090 4.2 1106 3.5 902



# 2023 Clinton County Classic

## Lot 84

Daniel Davis  
1254 IL Route 127  
Greenville, Illinois 62246  
618-664-2576

### SCHAUFINE SPARTACUS LUCKY

8403136720516 99%RHA  
Born: March 23, 2021

Due March 13, 2022 to **Siemers Exc Hanans 31753-ET (gender selected)**

#### K-STYLE TARINO SPARTACUS-ET

74117395 TR TP TC TY TV 100%NA  
PTA +1081M +67F +44P 98%R 12/22  
PTA +.09%F +.04%P 98%US  
PTA +576NM +.8PL 3.64SCS +1.3DPR  
PTA +2.16T +1.94UDC +.97FLC 94%R  
GTPI +2705G

#### SCHAUFINE SOLOMON LIBBY

EX-90-3Y EEVVE 8403136720514 99%RHA  
1-10 365 3X 27,890 4.3 1204 3.3 913

#### 3rd through 10th Dams:

**Schaufine Mr Sam Lilac 2E-91**  
6-06 365 2x 35,440 3.6 1274 3.1 1098  
**Schaufine Outside Lilac NC**  
**Schaufine Durham Lily VG-85**  
3-00 365 2x 21,340 3.8 802 3.1 663  
**Carousel Raider Lacy-ET 3E-90**  
3-09 365 2x 34,520 3.5 1219 2.9 1005  
Lft: 2934d 191,430 3.6 6849 3.1 5868  
**Mansion-Valley Lynda 3E-94**  
5-09 365 2x 28,520 3.9 1123 3.1 874  
Lft: 2512d 174,398 3.8 6622 3.1 5335  
*1st Jr. 3, New York Spring National 1994*  
**Dann-Farm Count Lady VG-89**  
8-10 365 2x 28,680 3.9 1076 3.0 850  
Lft: 2653d 150,485 3.9 5807 3.1 4213  
**Dann-Farm First M Carolyn VG-86 GMD DOM**  
Lft: 1823d 112,450 3.8 4322  
**Farm Aristocrat Colleen VG-85**  
Lft: 3628d 221,540 3.4 7473

#### WALNUTLAWN SOLOMON-ET

C11775998 TR TP TY TV TL 100%NA  
PTA -584M -15F -12P -329NM 99%R  
PTA +2.63T +1.63UDC +.24FLC GTPI +1912G

#### SCHAUFINE G C LAVENDER

G+82-2Y VVV+G 8403136720456 100%RHA

## Lot 85

Merritte Adler  
8625 Scott Road  
Haubstadt, Indiana 47639  
812-845-2720

### NET-A-WAY RICK CARLENE-RED

145193793 99%RHA  
Born: March 24, 2021

Due May 3, 2023 to **Mr Affection Anaylst-Red-ET 8403136496608**

#### BACON-HILL RICK-P-RED-ET

840 3199699371 PC TC TY TV TL 99%NA  
PTA +797M +39F +37P 82%R 12/22  
PTA +.03%F +.04%P 100%US  
PTA +519NM +3.3PL 2.77SCS -1.7DPR  
PTA +1.44T +1.13UDC +.88FLC 81%R  
GTPI +2511G

#### NET-A-WAY GEORGE CORAL-RED

VG-86-2Y VVV+V 144981476 99%RHA  
2-02 365 3X 28,820 3.8 1084 3.1 894

#### 3rd & 4th Dams:

**Net-A-Way Deprince Codie VG-85**  
4-00 308 2x 25,400 4.3 1092 3.5 888  
**Net-A-Way Mitey-P Cameo VG-85**  
4-06 365 2X 34,980 4.1 1442 3.3 1162

#### HOLYLAND SIMPLICITY-P-RC-ET

8403136246981 RC PC TC TY 99%NA-I  
PTA +1257M +52F +38P +583NM 99%R  
PTA +.83T +.92UDC +.41FLC GTPI +2499G

#### BACON-HILL JAX ROXA-RED

VG-85-3Y VV+GV 8403134284837 99%RHA  
4-04 365 2X 40,260 3.1 1229 2.9 1152

#### KULP-DALE GEORGE-RED-ET

8403139217024 TP TC TL TD 99%NA-I  
PTA +1840M +39F +50P +299NM 99%R  
PTA +1.38T +1.34UDC +.02FLC GTPI +2412G

#### NET-A-WAY SHOWTIME CLAIRE

G+83-3Y ++G+V 143786706 100%RHA  
3-00 365 2X 27,300 4.4 1206 3.5 943  
2-00 312 2X 19,740 3.9 762 3.2 625

## Lot 86

Dale Probst  
16591 N 300th Street  
Wheeler, Illinois 62479  
217-683-2270

### PROSITE HELIX MISLYN

840 3234326233 99%RHA  
Born: March 5, 2021

Due April 2023 to **Jook Spot On-ET 8403224336946**

#### AOT SILVER HELIX-ET

8403131083927 VG-86 GM TR TP 100%NA  
PTA +1754M +111F +61P 99%R 12/22  
PTA +.15%F +.02%P 76%US  
PTA +770NM +.9PL 3.04SCS -2.0DPR  
PTA +1.05T +.79UDC -.24FLC 99%R  
GTPI +2735G

#### PROSITE BACKFLIP MISSY

G+81-3Y VVVGG 8403202574679 99%RHA  
2-08 339 2X 26,740 3.9 1032 2.8 742  
1-10 263 2X 18,270 3.5 643 2.7 502

#### SEAGULL-BAY SILVER-ET

72156794 GM TC TY TV TL TD 100%NA  
PTA +696M +71F +32P +430NM 99%R  
PTA +1.55T +1.74UDC +.114FLC GTPI +2496G

#### COOKIECUTTER SSIRE HAS-ET

VG-88 DOM 8403012489198 100%RHA  
3-04 326 2X 29,980 3.2 952 2.7 811

#### JACOBS BACKFLIP-ET

C 109942263 TR TP TC TY TV 99%NA  
PTA +296M -5F -5P -323NM 99%R  
PTA +2.32T +1.68UDC +.31FLC GTPI +1904G

#### PROSITE EXACTLY MIST

G+83-3Y V+VG+ 840313337917 100%RHA  
3-04 326 2X 29,980 3.2 952 2.7 811  
2-03 343 2X 25,130 3.1 781 2.9 717

# 2023 Clinton County Classic

## Lot 87

Landon Hilgendorf  
20244 N 24th Ave  
Nokomis, Illinois 62075  
217-563-2846

### R-HOMESTEAD BARBRN THUNDER

8403242659240 99%RHA  
Born: Dec. 3, 2021

#### MR WINSTAR BARBARIAN-ET

8403204593862 TR TC TY TV TL 99%NA  
PTA +435M -12F +7P 99%R 12/22  
PTA -.10%F -.02%P 100%US  
PTA +53NM +1.8PL 2.79SCS -.4DPR  
PTA +3.01T +3.24UDC +1.13FLC 81%R  
GTPI +2270G

#### R-HOMESTEAD EPIC TYPHOON

VG-85-4Y VVV+V 8403142480555 100%RHA  
3-01 320 2X 23,600 3.6 841 3.0 714  
1-09 365 2X 20,340 3.8 774 3.1 633

#### 3rd through 6th Dams:

**R-Homestead Gold Trigger-ET VG-87**  
3-11 354 2x 21,450 3.9 913 3.3 759  
**R-Homestead Gibs Today-TW EX-92**  
4-11 337 2x 27,810 3.8 1048 3.0 838  
Lft: 2181D 151,350 3.9 5829 3.2 4793  
**R-Homestead LT Tamar G+83**  
4-08 365 2x 28,350 4.2 1204 3.1 867  
**R-Homestead Encore Toy 3E-93**  
4-11 365 2x 31,680 3.5 1096 2.9 915  
Lft: 2273d 149,960 3.4 5070 2.9 4398

#### GENERATIONS EPIC-ET

C 11104016 EX-94 GM TR TP TY 100%NA  
PTA +755M +6F +19P +95NM 99%R  
PTA +.92T +.37UDC +.75FLC GTPI +2162G

#### R-HOMESTEAD AFTRSHCK TREMOR

G82-2Y ++GGV 8403125508919 100%RHA  
3-02 257 2X 16,680 3.8 621 3.1 512  
2-03 255 2X 13,840 3.9 530 3.1 426

## Lot 88

Grant Fremstad  
106 Ekern Street  
Westby, Wisconsin

### AU-SUM-VIEW JUNEE B 18-RED

8403255195514 100%RHA  
Born: June 15, 2022

#### PATIENCE SHOLINE CONTENDER-RED

C 7483577 EX-95 TV TL 99%NA  
PTA -2772M -68F -77P 99%R 12/22  
PTA +.15%F +.04%P 100%US  
PTA -643NM +1.6PL 2.77SCS +2.6DPR  
PTA +1.21T +1.76UDC +.62FLC 99%R  
GTPI +1465M

#### WES-HAVEN AD JOURNEY-RED-ET

8403131216551 100%RHA  
2-02 305 2X 18,560 4.3 793 3.0 562

#### VALLEYRIVER RUBEN REDMN-RED-ET

C 10646281 TY TV TL TD 100%NA  
PTA -1564M -48F -32P -359NM 99%R  
PTA -.05T +.64UDC -.74FLC GTPI +1537G

#### SUNSPARK R MARKER DOLLY \*RC

VG-86-Can C9309434 100%RHA  
4-04 305 2X 17,640 3.8 665 3.0 529

#### KHW KITE ADVENT-RED-ET

133002953 EX-94 TV TL TD 100%NA  
PTA -1657M -42F -44P -449NM 99%R  
PTA +1.41T +.40UDC +.76FLC GTPI +1632G

#### WES-HAVEN TALENT JORDY-RED

VG-87-5Y EVE+V 139934272 100%RHA  
4-04 305 2X 17,640 3.8 665 3.0 529

## Lot 89

Steven Harre  
14080 Hahlen Church Road  
Nashville, Illinois 62263  
618-246-3829

### HARRE TATOO 3600

840 3215632647 99%RHA  
Born: Dec. 13, 2020

Due March 10, 2023 to **AOT Handshake-ET**  
**8403204382708**

#### DUCKETT CRUSH TATOO-ET

8403137052923 TRE TP TC TY TV 99%NA  
PTA -552M -36F -3P99%R 12/22  
PTA -.05%F +.05%P 47%US  
PTA -90NM +1.6PL 2.73SCS -1.5DPR  
PTA +2.88T +2.24UDC +.71FLC 99%R  
GTPI +2013G

#### RANZLAND SHAMROCK 1017

VG-87-6Y VVVE+ 8403127749140 100%RHA  
5-08 285 3X 31,440 3.9 1214 3.2 1010  
1-09 309 3X 30,760 3.9 1195 3.0 934  
6-08 331 3X 26,230 4.0 1037 3.3 858  
3-05 321 3X 25,900 4.9 1281 3.6 930  
4-06 357 3X 24,990 4.6 1144 3.5 863

#### MAVERICK CRUSH

C 12042760 TC TY TV TL 99%NA  
PTA -877M -50F -14P -191NM 99%R  
PTA +2.43T +1.56UDC +1.25FLC GTPI +2041G

#### DUCKETT G CHIP TOKYO-ET

EX-93-3Y EEEEE 72366991 100%RHA  
3-09 365 2X 32,930 3.9 1277 3.3 1076

#### LADYS-MANOR PL SHAMROCK-ET

68977120 EX-90 GM TR TP TY TL 100%NA  
PTA +923M +20F +9P +923NM 99%R  
PTA -.05T +.65UDC -.19FLC GTPI +2327G

#### RANZLAND MILLONAIRE 917

8403010805529 100%RHA

# 2023 Clinton County Classic

## Lot 90

Addison Barrone  
5445 IL Route 173  
Popular Grove, IL 61065  
815-262-7820

### NET-A-WAY DBACK MEDICI-RED

145191175 99%RHA  
Born: March 1, 2021

#### 3rd & 4th Dams:

**Net-A-Way Elayo Melly-Red VG-85**  
4-00 365 2x 33,140 3.5 1154 3.1 1014  
**4-Acres Sabre Munchie-Red VG-87**  
5-09 365 2x 30,540 3.5 1051 2.9 869  
Lft: 1918d 132,050 3.6 4715 3.0 3976

### MR D APPLE DIAMONDBACK

8403013721049 EX-93 RC TP TY TV 99%NA  
PTA -425M -24F -1P 99%R 12/22  
PTA -.03%F +.04%P 62%US  
PTA -288NM -.3PL 3.14SCS -3.0DPR  
PTA +2.50T +1.96UDC +1.38FLC 99%R  
GTPI +1866G

### NET-A-WAY SAVE MASON

G+84-3Y VVV++ 144556287 99%RHA  
4-04 342 2X 27,890 5.1 1415 3.4 949  
3-05 273 2X 25,910 3.9 1011 3.2 837

### VAL-BISSON DOORMAN-ET

C 107281711 VG-87 TV TL TY TD 99%NA-I  
PTA -475M +13F +9P -69NM 99%R  
PTA +2.47T +1.60UDC +.68FLC GTPI +2142G

### MS DELICIOUS APPLE-RED-ET

EX-94-2E TC TV TL TD 139236776 100%RHA  
7-02 365 2X 46,510 4.0 1844 3.1 1424

### K-MANOR EPIC SAVE-ET

70957183 VG-88 RC TP TY TV 100%NA  
PTA +515M +33F +13P +375NM 99%R  
PTA ++.33T +.02UDC +.37FLC GTPI +2325G

### NET-A-WAY DURABLE MODEL \*RC

VG-88-5Y VEGVE 71270098 99%RHA  
6-09 365 2X 34,140 3.8 1313 3.2 1091  
4-05 365 2X 31,600 3.4 1063 3.1 991  
3-01 365 2X 29,120 3.7 1091 3.2 924  
5-08 330 2X 28,850 3.7 1059 3.0 852  
2-00 335 2X 23,250 3.5 819 3.2 749  
Lft: 1882d 152,220 3.7 5563 3.2 4796

## Lot 91

Roger Bauman  
24154 N 23rd Ave  
Nokomis, Illinois 62075  
217-563-7692

### LYNNVUE HOUDINI 2064

840 3227789346 99%RHA  
Born: Dec. 11, 2020

Fresh Dec. 20, 2023.  
Feb. test: 101 lbs

#### 3rd Dam:

Lynnvue Lynn Reda VG-85

### BADGER S-S-I HLX HOUDINI-ET

8403005586370 GM TP TC TY TV 99%NA  
PTA +1649M +85F +59P 97%R 12/22  
PTA +.07%F +.03%P 100%US  
PTA +744NM +1.6PL 3.11SCS -1.3DPR  
PTA +1.22T +.90UDC +.71FLC 91%R  
GTPI +2716G

### LYNNVUE MAYFIELD 1798

G+83-2Y +++++ 8403136617319 100%RHA  
4-00 320 3X 29,110 3.7 1084 2.6 763  
2-02 305 3X 25,670 3.1 806 2.7 692

### AOT SILVER HELIX-ET

8403131083927 VG-86 GM TR TP TC 100%NA  
PTA +1754M +111F +61P +770NM 99%R  
PTA +1.05T +.79UDC -.24FLC GTPI +2735G

### PLAIN-KNOLL SSI BG 7467-ET

G+82-2Y DOM 8403130466170 99%RHA  
1-10 365 3X 43,000 3.1 1342 3.2 1362

### DE-SU D MAYFIELD 893-ET

69473980 EX-90 TR TP TY TV TL 100%NA  
PTA +663M +2F +4P -17NM 99%R  
PTA +.84T +.65UDC -.28FLC GTPI +2026G

### LYNNVUE BRADNICK 1647

G+81-2Y ++GG+ 72301153 100%RHA  
3-09 326 3X 32,270 2.7 876 2.8 891  
4-01 319 3X 31,490 2.3 720 2.6 836  
1-09 305 3X 26,150 2.5 652 2.7 715

## Lot 92

Steven Harre  
14080 Hahlen Church Road  
Nashville, Illinois 62263  
618-246-3829

### HARRE SELECT 3763

840 3215632810 99%RHA  
Born: March 21, 2021

Sells Fresh. Due March 1, 2023

### AVANT-GARDE UNIX SELECT-ET

840 3149135073 TR TP TC TY TV 99%NA  
PTA -562M +22F -8P 89%R 12/22  
PTA +.16%F +.03%P 100%US  
PTA -19NM -.4PL 2.77SCS -.4DPR  
PTA +3.02T +2.37UDC +.70FLC 82%R  
GTPI +2250G

### GUELDENER ATWOOD 2619

G-76-4Y FGGGG 8403148280653 100%RHA  
3-02 365 3X 27,380 4.6 1272 3.2 873  
2-02 316 3X 21,070 4.6 973 3.1 658

#### 3rd & 4th Dams:

Gueldener Beau Ebony  
Gueldener Stormtc Esther-ET EX-91

#### 5th & 12th Dams:

Brite-Side Gibson Emme-ET EX-90  
4-02 365 3X 31,410 3.4 1067 3.1 982

Hi-Way-Haven Star Emily-ET 2E-90

3-05 365 2x 25,620 3.1 804 3.1 801

Hi-Way-Haven Sheik Emily EX-90-2E

5-03 291 2x 18,930 3.6 690 3.3 620

Hi-Way-Haven Elsa 3E-92 DOM

Lft: 201,915 3.6 7363 3.1 5582

Norzdale Elevation Elsie VG-86 DOM

Lft: 193,960 3.9 7468

Norzdale Skycross Elsie VG-85

Norzdale Reflection Elke VG-85

Penncroft Sovereign Elsie EX-90

### MAPLE-DOWNS-I G W ATWOOD-ET

C 8956379 EX-90 TR TP TY TV TL 100%NA  
PTA -337M +11F -9P -254NM 99%R  
PTA +2.92T +1.90UDC +2.07FLC GTPI +1907G

### GUELDENER DECEIVER EMILEE

G+83-4Y +V+V+ 8403130924870 100%RHA  
2-02 276 3X 22,570 4.0 911 3.1 702  
3-01 273 2X 19,340 4.5 869 3.5 684  
4-01 225 3X 15,370 4.5 687 2.9 447

# 2023 Clinton County Classic



MS ANGELINAS SUPER AVA-ET EX-93  
4th Dam of Lot 93



KHW REGIMENT APPLE-RED 4E-96 DOM  
6th Dam of Lot 93

## Lot 93

Justin Seiling  
43W673 Plank Road  
Hampshire, Illinois 60140  
608-865-0581

### CRI-LO RASCAL ALLY

840 3269170416 99%RHA  
Born: June 28, 2022

#### 3rd through 6th Dams:

**Wildvale Diamondback Avon-ET**  
**Ms Angelinas Super Ava-ET EX-93**  
2-01 365 2x 27,400 4.4 1199 3.3 897  
**Ms Apples Angelina-ET EX-90**  
2-02 365 2x 26,720 4.0 1073 3.0 812  
**KHW Regiment Apple-Red 4E-96 DOM**  
9-01 365 2x 36,750 4.3 1582 3.3 1211  
Lft: 2898d 240,640 4.7 11,394 3.6 8559  
*All-American R&W 125,000, Aged Cow & Jr. 2*  
*All-American Jr. 2-Yr Old 2006*  
*2013 HI Impact R&W Cow of the Year*

### CRISTALENE DRCTOR RASCAL-ET

70979680 RC 100%NA  
PTA -1524M -39F -36P 36%R 12/22  
PTA -.7PL 3.19SCS -.6DPR  
PTA +.26T +.21UDC +.37FLC 38%R  
GTPI +1500

### CRI-LO AMERICA AVA

8403138103542 99%RHA

#### 7th through 12th Dams:

**Kamps-Hollow Altitude-ET 2E-95**  
7-00 365 2x 39,690 4.7 1849 3.3 1310  
Lft: 1844d 144,460 4.4 6295 3.5 5015  
**Clover-Mist Alisha-ET 3E-93 DOM**  
8-07 365 2x 36,920 4.2 1553 3.4 1258  
Lft: 2999 226,470 4.7 10,659 3.6 8149  
**Clover-Mist Augy Star-ET 4E-94 DOM**  
7-10 365 3x 43,140 5.0 2136 3.3 1421  
Lft: 2486d 206,250 4.7 9793 3.5 7187  
**D-R-A August 4E-96 DOM**  
Lft: 3443 190,200 4.4 8281 3.3 4457  
**D-R-A Ideal Precious Leader 2E-90**  
**D-R-A Princess Lad Leader 3E-90**

### SCIENTIFIC DIRECTOR-RED-ET

138551069 EX-90 TV TL TD 100%NA  
PTA -2052M -27F -40P -510NM 97%R  
PTA +1.01T +.54UDC +.12FLC GTPI +1580G

### INDIANHEAD TALENT RENEE-ET

G+80-3Y +V+F+ 138885838 100%RHA

### LUCK-E AMERICA 684-ET

72186883 EX-92 RC TC TL TD 99%NA  
PTA -1058M -21F -16P -272NM 99%R  
PTA +3.05T +2.61UDC +1.85FLC GTPI +1933G

### CRISTALENE FIREFOX P AVOX

VG-86-3Y +VV+V 8403144374683 100%RHA  
3-04 311 2X 26,150 3.8 992 3.2 824  
2-01 365 2X 23,380 4.0 928 3.2 754

## Lot 94

Steven & Marilyn Kollmann  
1199 N 100 St  
Mulberry Grove, Illinois 62262  
618-363-2259

### KOLL-KREEK BREEZY WEEZY

840 3234078703 99%RHA  
Born: Dec. 5, 2020

Due May 2023 to **B-J-Grove Unix Loverboy**  
**8403234078537**

### SANDY-VALLEY SALOON-ET

70358061 TR TP TY TL TD 100%NA  
PTA +1777M +62F +56P 99%R 12/22  
PTA -.02%F +.00%P 34%US  
PTA +305NM -2.4PL 3.13SCS -2.9DPR  
PTA +2.03T +.76UDC -.16FLC 99%R  
GTPI +2448G

### SHOW-N-STYLE VALSTAR BREEZY \*RC

G+82-2Y V+VG+ 144212662 99%RHA  
4-01 312 2X 22,590 3.6 808 2.8 641  
2-04 305 2X 19,040 3.9 735 3.1 587

#### 3rd through 7th Dams:

**Show-N-Style Bridget-ET VG-85**  
**Provale Raider Brooke EX-92**  
Nom. All-Canadian Summer Yrlg 2000  
**Provale Prelude Bonnie G+81-Can**  
7-07 324 2x 20,031 4.2 833 3.1 626  
**Langevin Anthony Bambou EX-Can 2\***  
6-02 365 2x 38,312 4.0 1545 2.9 1122  
*All-Canadian Aged Cow 1989*  
**Dreamstreet Elevation Bambi EX-Can 2\***  
6 Lacts: 127,177 4.0 5121

### SCHOENE KUH RELIEF-P-RED-ET

72531544 VG-85 PO TL TD 99%NA  
PTA +588M +8F +8P +217NM 97%R  
PTA -.59T -.65UDC +.93FLC GTPI +2166G

### SHOW-N-STYLE BRIE-ET

142469330 100%RHA  
1-11 334 2X 16,495 4.1 769 3.1 583



PINEHURST BEAUJOLAIS-RED 3E-94  
5th Dam of Lot 95

## Lot 95

Brandon Runge  
13500 N 400th Street  
Altamont, Illinois 62411  
618-483-6983

## WENDY-OAKS ANLST COTTON-RED

840 3221231272 99%RHA  
Born: Jan. 2, 2021

Due April 11, 2023 to **Woodcrest King Doc**  
**8403132417775**

### MR AFFECTION ANALYST-RED-ET

8403136496608 TP TC TY TV TL TD 99%NA  
PTA -53M -28F -23P 83%R 12/22  
PTA -.09%F -.08%P 100%US  
PTA -400NM -.5PL 2.87SCS -1.5DPR  
PTA +2.71T +2.38UDC +1.66FLC 81%R  
GTPI +1881G

### WENDY-OAKS DBACK CLARE-RED

VG-87-4Y EEEV+ 8403148333408 99%RHA  
4-04 305 2X 28,800 3.2 908 3.2 908  
3-03 352 2X 24,200 3.3 801 3.2 783  
2-02 311 2X 19,910 3.8 747 3.3 659

### 3rd & 4th Dams:

**Wendy-Oaks Carly-Red-ET G+82**  
**Pinehurst Calair-Red-ET VG-86**  
2-06 305 2x 21,030 3. 746 3.1 651

### 5th through 9th Dams:

**Pinehurst Beaujolais-Red 3E-94**  
7-06 365 3x 50,730 3.5 1780 2.6 1325  
Lft: 2180d 221,410M 7296F 6206P  
**Pinehurst Fascination-ET EX-90**  
3-09 365 3x 34,390 3.3 1145 2.6 905  
**Pinehurst Pleasure 4E-93 GMD**  
8-09 365 3x 35,770 3.6 1273 2.8 1011  
Lft: 2816d 203,070 3.6 7210  
**Pinehurst Precious 4E-95 GMD**  
9-6 365 3x 36,640 3.5 1257 2.9 1039  
Lft: 3666d 266,416 3.4 9080  
*All-American 5-Yr Old 1982*  
**Jan-Com Fond Matt Matilda 4E-97 GMD**  
10-10 365 3x 35,630 3.9 1391

### MR D APPLE DIAMONDBACK

8403013721049 EX-93 RC TP TC TY 99%NA-1  
PTA -425M -24F -1P -288NM 99%R  
PTA +2.50T +1.96UDC +1.38FLC GTPI +1866G

### WENDY-OAKS MAXWELL CAROL-RED

F-74-3Y +G+GF 7357056 100%RHA  
3-07 305 2X 21,880 4.0 884 3.3 732  
2-02 305 2x 17,220 3.8 661 3.3 568

## Lot 96

Wyatt Schwoeppe  
645 W 1100 S  
Ferdinand, Indiana 47532  
812-309-6001

## SCHWOEPPE UNIX UNITY

840 3206236849 99%RHA  
Born: Oct. 4, 2019  
G+83-2Y +++++

Sells Fresh

### CROTEAU LESPERRON UNIX-ET

C 107567492 EX-96 TR TP TY TV 100%NA  
PTA +605M +21F +11P 99%R 12/22  
PTA -.01%F -.03%P 9%US  
PTA +213NM +.8PL 2.95SCS -.2DPR  
PTA +2.37T +2.21UDC +.21FL 99%R  
GTPI +2322G

### SCHWOEPPE DOORMAN UNHINGE

G+83-2Y +VGG+ 8403146116758 99%RHA

### AMIGHETTI NUMERO UNO-ET

ITA 17990915143 GM TR TP TY TV 100%NA-I  
PTA -839M +30F -13P +120NM 99%R  
PTA +.96T +.98UDC -.47FLC GTPI +2225

### REGAN-ALH DOMAIN DAYA-ET

VG-85-3Y V++VV 66625459 100%RHA  
2-09 148 2X 11,350 3.8 431 3.4 388

### VAL-BISSON DOORMAN-ET

C 107281711 VG-87 TV TL TY TD 99%NA-I  
PTA -475M +13F +9P -69NM 99%R  
PTA +2.47T +1.60UDC +.68FLC GTPI +2142G

### SCHWOEPPE MP UNITED

72995963 99%RHA

**3rd & 4th Dams:**  
**Schwoepes Beacon Ulysses G+82**  
**Schwoepes Matson Sunny VG-86**

# 2023 Clinton County Classic

## Lot 97

Tony Siddens  
3031 E 400th Ave  
Mason, Illinois 62443  
618-483-5112

### SIDS SAMURI BURRITO

145279897 99%RHA  
Born: April 5, 2021

Due April 27, 2023 to **L-L-M Dairy Pond**  
**Passat 73757159**

### CLEAR-ECHO SUMO 569-ET

840 3127565475 GM TR TP TC TY 99%NA  
PTA +1401M +50F +53P 99%R 12/22  
PTA -.01%F +.03%P 100%US  
PTA +608NM +4.8PL 3.08SCS +2.0DPR  
PTA +.25T +.32UDC +.07FLC 99%R  
GTPI +2611G

### SIDS MOGUL STROGANOFF

144608153 100%RHA  
1-11 304 2X 16,280 4.0 655 2.8 458  
2-11 220 2X 14,970 4.0 600 2.7 400

### COGENT SUPERSHOT

NLD 755898903 GM TY TV TL 100%NA  
PTA +1603M +22F +48P +427NM 99%R  
PTA +.25T +.37UDC -.15FLC GTPI +2424G

### CLEAR-ECHO NUM UNO 2833-ET

VG-85-2Y DOM 70737203 99%RHA  
20-3 365 2X 35,570 4.1 1459 3.1 1087

### MOUNTFIELD SSI DCY MOGUL-ET

8403006972816 EX-93 GM TR TP TC 100%NA  
PTA +469M +42F +14P +329NM 99%R  
PTA +1.29T +2.10UDC +1.07FLC GTPI +2288G

### SIDS BILLINGS GRITS

143868543 100%RHA  
2-00 267 2X 17,860 3.2 578 2.8 495

## Lot 98

Tony Siddens  
3031 E 400th Ave  
Mason, Illinois 62443  
618-483-5112

### SIDS DONATELLO DRAMA

145279918 99%RHA  
Born: April 21, 2021

Due April 16, 2023 to **S-S-I Franchise Benz-**  
**ET 8403136807406**

### MR OCD RUBUST DONATELLO-ET

8403006989495 GM TR TP TC TY 100%NA  
PTA +551M +45F +27P 99%R 12/22  
PTA +.08%F +.03%P 67%US  
PTA +536NM +1.9PL 3.03SCS +.3DPR  
PTA +.10T +.37UDC -.16FLC 99%R  
GTPI +2407G

### SIDS ACCELODIN LUCIA

144863701 99%RHA

### ROYLANE SOCRA ROBUST-ET

64966739 VG-88 GM TR TV TL TD 100%NA  
PTA +355M +43F +22P +608NM 99%R  
PTA -.31T +.32UDC +.80FLC GTPI +2407G

### OCD PLANET DANICA-ET

EX-93 GMD DOM 8403004202172 100%RHA  
3-01 365 3X 39,240 3.5 1384 3.0 1166

### PEAK ACCELODIN-ET

8403130641794 EX-90 GM TR TP TY 99%NA  
PTA +455M +87F +37P +607NM 99%R  
PTA +1.32T +.28UDC -.11FLC GTPI +2618G

### SIDS GAMBLER KATRINA

144172647 100%RHA  
2-02 235 2X 18,700 3.3 625 2.8 528

## Lot 99

Probstland Dairy, Inc  
2817 E 1600th Ave  
Wheeler, Illinois 62479  
217-663-2060

### PROBSTLAND EXCALIBUR NIL4308

840 3126043101 99%RHA  
Born: March 3, 2020  
G+83-2Y VV+++  
1-11 305 2X 19,150 4.9 934 3.1 593

Sells Fresh. Due March 3, 2023

### SANDY-VALLEY KR EXCALIBUR

840 3140616380 TR TP TC TY TV 99%NA  
PTA +461M +88F +38P 99%R 12/22  
PTA +.25%F +.08%P 81%US  
PTA +565NM +.5PL 3.11SCS -2.8DPR  
PTA +2.70T +1.62UDC +1.85FLC 98%R  
GTPI +2684G

### PROBSTLAND LEGENDRY NIL3849

G+81-3Y V+VFG 8403146630487 99%RHA  
3-08 365 2X 26,620 5.9 1560 3.6 957  
2-01 365 2X 20,700 5.1 1058 3.6 738

### 3rd through 6th Dams:

**Probstland GW Atwood Nil3168 G+83**  
3-03 305 2x 26,180 4.1 1078 3.2 828  
**Probstland Calibrat Nie2858 VG-87**  
2-00 365 2x 26,030 3.9 1019 3.3 870  
**Probstland Burt Naquel VG-85**  
2-00 365 2x 25,680 4.2 1089 3.4 877  
**Probstland Nanny Nee VG-85**

### WELCOME LEGENDARY 2870-ET

8403125066459 TR TP TC TY TV 99%NA-I  
PTA -33M +44F +12P +622NM 99%R  
PTA +.76T +.47UDC +1.28FLC GTPI +2616G

### PROBSTLAND PETY NIL3529

F-74-2Y GGGGF 8403133886462 99%RHA  
1-10 333 2X 19,910 4.4 881 3.5 694  
2-11 195 2X 14,370 5.9 847 3.5 504



CLOVER-MIST ALISHA-ET 3E-93 DOM  
4th Dam of Lot 100



WINDY-KNOLL-VIEW CHANTEL-ET 3E-94  
5th Dam of Lot 101

**Lot 100**

Smithcrest & Ziembra  
W7565 County TK Q  
Watertown, Wisconsin 53098  
920-988-2443

**ZIEMS AMMO ACTION**

840 3234060480 99%RHA  
Born: June 2, 2019  
VG-86-3Y VV+VV  
2-05 308 2X 21,330 3.6 770 3.0 632

Fresh Dec. 28, 2022

**3rd & 4th Dams:**

**Kamps-Hollow Altitude V-ET VG-88**  
1-11 365 2X 27,020 4.4 1185 3.6 971  
**Clover-Mist Alisha-ET 3E-93 DOM**  
8-07 365 2x 36,920 4.2 1553 3.4 1258  
Lft: 2999 226,470 4.7 10,659 3.6 8149

**MR LEANINGHOUSE AMMO-P-ET**

74146951 RC TC TY TV TL TD 99%NA-I  
PTA +301M -8F -4P 99%R 12/22  
PTA -.07%F -.05%P 43%US  
PTA -445NM -4.7PL 3.12SCS -4.5DPR  
PTA +2.38T +1.98UDC +1.13FLC 98%R  
GTPI +1782G

**DL-VAN MCCUTCHEN ALIVIA-ET**

EX-93-4Y EEEEE 143458287 99%RHA

**5th through 8th Dams:**

**Clover-Mist Augy Star-ET 4E-94 DOM**

7-10 365 3x 43,140 5.0 2136 3.3 1421

Lft: 2486d 206,250 4.7 9793 3.5 7187

**D-R-A August 4E-96 DOM**

8-05 365 2x 27,460 4.3 1187 3.2 871

Lft: 3443 190,200 4.4 8281 3.3 4457

**D-R-A Ideal Precious Leader 2E-90**

7-06 358 2x 20,090 3.9 787 3.4 675

Lft: 2456 133,250 4.0 5308

**D-R-A Princess Lad Leader 3E-90**

9-05 305 2x 19,160 4.2 809

**DE-SU BKM MCCUTCHEN 1174-ET**

69990138 EX-93 GM TR TP TC TY TV 99%NA

PTA +243M +25F +11P +25NM 99%R

PTA +2.16T +1.40UDC +.94FLC GTPI +2204G

**KAMPS-HOLLOW ALYNNE-ET**

EX-92-8Y EEEVE 142233081 100%RHA

7-10 365 2X 33,330 4.3 1430 3.1 1028

4-08 305 2X 23,400 4.7 1098 3.1 725

5-10 365 2X 23,090 4.3 986 3.1 715

3-05 305 2X 21,000 4.5 944 3.1 646

Lft: 1702d 116,630 4.5 5256 3.1 3663

**Lot 101**

Robert Bontz  
PO Box 75  
Benson, Illinois 61516  
309-697-4403

**VANDOSKES DORAL 6060 \*RC**

840 3257167170 99%RHA  
Born: Sept. 5, 2022

**3rd through 6th Dams:**

**OCD Sid Caylee-ET EX-90**

**Windy-Knoll-View Cantel-ET VG-88**

1-11 305 2x 21,360 3.4 720 3.2 694

**Windy-Knoll-View Chantel-ET 3E-94**

3-04 365 2x 35,730 4.0 1443 3.4 1203

Lft: 148,830 4.1 6094 3.4 5112

Nom. All-American Jr. 3-Yr Old 2006

**Windy-Knoll-View Catherine EX-90**

6-10 365 2x 24,790 3.5 873 3.2 803

Lft: 114,380 3.5 3997 3.3 3755

**STGEN DORAL-RED-ET**

840 3146619138 TC TY TV TL TD 99%NA

PTA +1192M +27F +40P 82%R 12/22

PTA -.06%F +.01%P 100%US

PTA +317NM +2.3PL 2.89SCS -1.0DPR

PTA +2.99T +2.55UDC +1.05FLC 80%R

GTPI +2536G

**VANDOSKES JORDY 4692 \*RC**

VG-86-3Y VVVVV 8403151234438 99%RHA

2-00 297 3X 18,030 4.7 852 3.4 618

**7th through 13th Dams:**

**Windy-Knoll-View Juror Cass 3E-94**

5-09 365 2x 40,620 3.1 1269 3.1 1260

Lft: 164,870 3.4 5541 3.1 5161

**Windy-Knoll-View Cassandra EX-90**

5-04 365 2x 29,250 3.7 1090 3.1 921

**Windy-Knoll-View Caitlin EX-90**

5-01 365 2x 37,090 2.8 1040 3.1 1146

**Windy-Knoll-View Supreme Chris EX-90**

**Windy-Knoll-View Bova Christie 2E-91**

**Windy-Knoll-View Jerry Crystal 2E-92**

Lft: 189,170 3.7 6939 3.2 5606

**Windy-Knoll-View CD Cindy-OC 2E-90**

**CYCLE MCGUCCI JORDY-RED**

8403131666411 CV TC TY TL TD 99%NA-I

PTA -1029M -23F -40P -547NM 99%R

PTA +2.97T +2.22UDC +3.21FLC GTPI +1687G

**VANDOSKES DBACK CUTTLES-ET**

VG-88-5Y VVVVV 8403138738616 99%RHA

**Maternal Sisters:**

**Vandoskes Denver Cami-ET**

Res. Jr Champ, Best B&O, Intern'l Jr Show 2019

**Vandoskes CrBul Cameron-ET**

Res. All-Wisconsin Spring Calf 2020

# 2023 Clinton County Classic



TK-PLAIN-VIEW RIPLEY 2E-96  
Maternal Sister to Dam of Lot 102



KINGSWAY SOLOMON GORGEIOUS-ET VG-87  
Granddam of Lot 104

## Lot 102

Daryld Gahm & Robert Gallivan  
101 S Jackson Street  
Mount Carroll, Illinois 61053  
815-291-4099

### GAHM-OZROYAL MOV REAGAN-ET

840 3210852081 99%RHA  
Born: Sept. 3, 2020  
G+82-2Y +V+G+

Fresh Oct. 8, 2022

### LINDENRIGHT MOOVIN-ET

C 12873743 TR TC TY TV TL TD 99%NA  
PTA -596M -24F -11P 96%R 12/22  
PTA +.00%F +.03%P 100%US  
PTA -396NM -1.2PL 2.95SCS -3.4DPR  
PTA +3.39T +2.96UDC +1.71FLC 93%R  
GTPI +1903G

### TK-PLAIN-VIEW RITA-ET

VG-85-2Y VVE+V 8403143352321 98%RHA  
2-05 303 3X 32,990 3.6 1194 3.1 1009

### 3rd Dam:

#### Markes Roy Regina EX-93

5-11 305 2x 27,260 4.1 1082 3.1 838  
Lft: 125,880 4.2 5297 3.2 4013  
2nd Aged Cow, Mid-East Spr National 2010  
2nd 5-Yr Old, Mid-East Spring National 2008

### Maternal Sister to Tk-Plain-View Rita VG-85 Dam of Lot 102

#### TK-Plain-View Ripley 2E-96

7-10 365 2x 37,480 4.6 1711 3.2 1183  
Lft: 1955d 170,270 5.0 8505 3.3 5668  
Un. All-American 5-Yr Old 2017  
Un. All-Canadian 5-Yr Old 2018  
Res. All-American Aged Cow 2018  
Res. All-American 4-Yr Old 2016  
Grand Champion, Mid-East Spring National '16  
1st 5-Yr Old, International Show 2017  
2nd 4-Yr Old, International Show 2016

### MAVERICK CRUSH

C 12042760 TC TY TV TL 99%NA  
PTA -877M -50F -14P -191NM 99%R  
PTA +2.43T +1.56UDC +1.25FLC GTPI +2041G

## Lot 103

### GAHM-OZROYAL DRAN RYLEIGH

Registraion Pending 99%RHA  
Born: Oct. 8, 2022

### S: DOORMAN

### D: GAHM-OZROYAL MOV REAGAN-ET

### TK-PLAIN-VIEW REMI

EX-94-3E EEEEE 141743473 96%NA  
6-02 305 2X 29,020 5.5 1583 2.9 843  
5-02 302 2X 28,970 4.8 1397 2.6 749  
7-09 305 2X 27,160 5.4 1476 2.9 788  
3-02 305 2X 22,800 4.8 1089 2.7 609  
Lft: 2223d 159,700 5.1 8113 2.9 4711

## Lot 104

Evan Young  
1652 N 1429 E Road  
Streator, IL 61364  
815-674-3146

### MS ZEHRVIEW ATWOOD GOLDIE

840 3225051941 99%RHA  
Born: March 4, 2021

Due March 6, 2023 to *Croteau Lesperron  
Unix-ET C107567492*

### MAPLE-DOWNS-I G W ATWOOD-ET

C8956379 EX-90 TR TP TY TV TL 100%NA  
PTA -337M +11F -9P 99%R 12/22  
PTA +.09%F +.01%P 45%US  
PTA -254NM -2.5PL 3.12SCS -4.8DPR  
PTA +2.92T +1.90UDC +2.07FLC 99%R  
GTPI +1907G

### KINGSWAY DOUGLAS GOLDEN

C 12867554 99%RHA  
2-00 153 2X 11,250 3.4 380 3.1 352

### 3rd through 5th Dams:

#### Kingsway Atwood Lippgloss EX-91

4-11 326 2x 25,867 4.2 1085 3.2 818

#### Kingsway Champion Linda VG-85 -Can

3-06 326 2x 28,918 3.5 1005 3.1 884

Lft: 113,164 3.5 3999 3.1 3503

#### Kingsway Astronomical Levi VG-87-Can

5-00 365 2x 31,565 3.5 1116 3.4 1071

Lft: 113,909 3.6 4116 3.4 3860

### 6th through 12th Dams:

#### Kingsway Lee Ashley VG-85-Can

2-03 325 2x 23,721 3.7 873 3.3 783

#### Kingsway Inspir Archie VG-88-Can 14\*

5-09 365 2x 31,290 3.9 1215 3.5 1109

Lft: 107,163 4.0 4266 2.5 3772

#### Kingsway Starbuck Autumn EX-8E-Can 8\*

10-9 365 2x 29,121 3.6 1047 3.3 966

Lft: 241,007 3.7 8843 3.3 7837

#### Nelcam Tab Astra EX-3E-Can 6\*

7-08 365 2x 29,592 3.7 1105 3.2 946

Lft: 173,160 3.5 6146 3.2 5606

#### Nelcam Prestar Astra VG-88-Can 3\*

4-00 365 2x 21,554 3.4 734 3.3 710

Lft: 118,559 3.6 4301

#### Nelcam Leader Astra EX-Can 2\*

### BARNKAMPER MARILYN DOUGLAS-ET

NLD 947618726 99%NA  
PTA -109M -25F +9P-203NM 99%R  
PTA +2.57T +1.93UDC +.92FLC GTPI +2031

### KINGSWAY SOLOMON GORGEIOUS-ET

VG-87-2Y-Can C 12392482 99%RHA  
1-10 365 2X 25,811 3.9 996 3.2 827  
All-Canadian Summer Yrlg 2017  
1st Summer Yrlg, Royal Winter Fair 2017





HILROSE ADVENT ANNA-RED-ET 3E-94 GMD  
3rd Dam of Lot 105



SCHLUTER SHELBY LEE-RED-ET 2E-94  
Maternal Sister to Granddam of Lot 106

**Lot 105**

Olivia Schluter  
2115 Ames Road  
Red Bud, Illinois 62278  
217-898-5707

**SCHLUTER ALT AUTUMN-RED**

840 3234286992 99%RHA  
Born: Sept. 3, 2022

**3rd through 5th Dams:**

**Hilrose Advent Anna-Red-ET 3E-94 GMD**  
7-02 365 2x 47,040 5.2 2456 3.2 1253  
Lft: 2538d 270,560 4.6 12,556 3.2 8762  
Res. All-American R&W Aged Cow 2016  
Nom. All-American R&W 4-Yr Old 2014  
**Hilrose Rubens Ashlyn EX-91 GMD**  
4-06 365 2x 30,290 3.5 1223 3.1 1097  
**Wilstar Derry Alissa-ET 2E-91 GMD**  
5-08 365 2x 45,920 4.7 2151 3.0 1381  
Lft: 1785d 170,230 4.7 7955 3.3 5600

**FARNEAR ALTITUDE-RED-ET**

8403128013348 TC TY TV TL TD 99%NA  
PTA +150M +10F +15P 98%R 12/22  
PTA +.02%F +.04%P 73%US  
PTA -80NM -.8PL 2.97SCS -2.6DPR  
PTA +3.16T +2.73UDC +1.50FLC 98%R  
GTPI +2207G

**SCHLUTER UNSTP AVERY-RED-ET**

8403220287104 99%RHA

**6th Dam:**

**Wilstar Derry Alissa-ET 2E-91 GMD**  
5-08 365 2x 45,920 4.7 2151 3.0 1381  
Lft: 1785d 170,230 4.7 7955 3.3 5600

**7th through 13th Dams:**

**Wilstar-Rs Ldr Angel-Red-ET 2E-91 GMD**  
4-07 365 2x 36,810 4.4 1613 3.1 1152  
**Dreamstreet Enhancer Alicia 3E-94 GMD DOM**  
8-05 365 2x 36,370 4.9 1773 2.9 1069  
Lft: 3559d 224,670 4.4 9974 3.1 7072  
**Dreamstreet Triple Ali-Red-ET EX-90**  
5-02 365 2x 24,380 3.9 962 3.4 841  
**Cha-Liz R Maple B Ann 2E-91**  
7-10 365 2x 23,290 3.9 909  
Lft: 2190d 109,420 3.8 4208  
**Cha-Liz F Mini Ann B 3E-92**  
Lft: 2122d 108,160 4.1 4422  
**Cha-Liz PV Ann Adeu B 2E-92**  
10-0 347 2x 23,760 4.0 962  
**Wenron Adeu Ann Champion B 3E-91 GMD**  
Lft: 3600d 196,626 3.7 7187

**RIVERDOWN UNSTOPABULL-RED**

C11801450 TY TV TL 99%NA  
PTA -429M -24F -24P -227NM 99%R  
PTA +2.18T +2.20UDC +1.39FLC GTPI +1975G

**HILROSE DB ALLIE-RED-ET**

EX-91-4Y EEEEE 8403134165113 99%RHA  
3-02 305 2X 23,600 4.5 1066 3.1 734  
2-02 296 2X 20,930 3.8 796 3.0 637

**Lot 106**

Luke & Abby Fairbanks  
8954 Forest Chapel Rd  
Anamosa, Iowa 52205  
319-480-2484

**WAPSI-ANA ALTITUDE SCAR-RED**

840 3253627134 99%RHA  
Born: March 29, 2022

**Maternal Sister to Granddam:**

**Schluter Shelby Lee-Red-ET 2E-94**  
1st Sr. 2-Yr Old, Intermediate Champion &  
Res. Grand, IL Championship Show 2018  
1st Sr. 2-Yr Old, Midwest Spr R&W Show '18

**FARNEAR ALTITUDE-RED-ET**

8403128013348 TC TY TV TL TD 99%NA  
PTA +150M +10F +15P 98%R 12/22  
PTA +.02%F +.04%P 73%US  
PTA -80NM -.8PL 2.97SCS -2.6DPR  
PTA +3.16T +2.73UDC +1.50FLC 98%R  
GTPI +2207G

**SCHLUTER AWSOME SCARLET-ET**

VG-88-3Y VVVVE 8403202724877 99%RHA  
1-11 328 3X 23,580 4.3 1007 3.2 759

**3rd through 5th Dams:**

**Helmcrest Destry Sarha Lee-Red EX-90**  
4-03 305 3x 30,460 4.3 1307 3.1 954  
**Stoneden Reddevil Alana-Red-ET G+84-C**  
**Stelbro Rebecca Ayre VG-86**  
5-01 365 2x 29,568 3.4 1012 3.1 946  
Lft: 105,755 3.5 3677 3.2 3419

**6th through 11th Dams:**

**Stelbro Elegant Rebecca-Red-ET VG-86 20\***  
4-01 365 2x 21,149 3.5 1091 3.1 950  
All-American R&W Jr. 2-Yr Old 2001  
**Stelbro Renita Ranger-Red 2E-94 8\***  
7-04 365 2x 29,760 3.9 1168 3.1 924  
All-American R&W Aged, 4-Yr Old & Sr.2  
**Stelbro Enhancer Ripple-Red EX-4E 9\***  
9-05 365 2x 31,552 4.5 1413 3.2 1008  
Lft: 202,164 4.5 9112 3.4 6867  
**Stelbro Regal Rene EX-3E**  
Lft: 134,725 3.9 5190 3.4 4619  
**Stelbro Astra Starbrite VG-85**  
**Langstate Star VG-85**

**LUCK-E AWESOME-RED**

72186769 CV TC TY TL TD 100%NA  
PTA -1694M -55F -52P -699NM 99%R  
PTA +2.01T +2.81UDC +.72FLC GTPI +1499G

**SCHLUTER SIERRA LEE-RED-ET**

EX-90-4Y EEEVE 8403139550281 100%RHA  
4-03 291 2X 17,720 5.0 890 3.3 582  
3-03 296 2ZX 17,790 5.2 922 3.2 572

# 2023 Clinton County Classic



MS APPLE ANDORRA-ET EX-91  
Granddam of Lot 107  
Sister to Granddam of Lot 108



KHW REGIMENT APPLE-RED-ET EX-96-4E DOM  
3rd Dam of Lot 107  
Granddam of Lot 108

## Lot 107

*Kaleb Strine*  
21495 E 400 Rd  
West Salem, Illinois 62476  
618-262-6968

### HOL-STRINE APLICIOUS-RED-ET

840 3256668205 99%RHA  
Born: Dec. 15, 2022

#### 3rd & 4th Dams:

**KHW Regiment Apple-Red 4E-96 DOM**  
9-01 365 2x 36,750 4.3 1582 3.3 1211  
Lft: 2898d 240,640 4.7 11,394 3.6 8559  
*All-American R&W 125,000, Aged Cow & Jr. 2*  
*All-American Jr. 2-Yr Old 2006*  
*2013 HI Impact R&W Cow of the Year*  
**Kamps-Hollow Altitude-ET 2E-95**  
7-00 365 2x 39,690 4.7 1849 3.3 1310  
Lft: 1844d 144,460 4.4 6295 3.5 5015

#### CYCLE MCGUCCI JORDY-RED

8403131666411 VG-87 CV TY TC TL 99%NA-I  
PTA -1029M -23F -40P 99%R 12/22  
PTA +.03%F -.03%P 49%US  
PTA -547NM -3.0PL 2.98SCS -3.3DPR  
PTA +2.97T +2.22UDC +3.21FLC 99%R  
GTPI +1687G

#### LE-O-LA JORDY ALENA-RED-ET

VG-85-2Y VVVV+ 840 3209275749 99%RHA

#### 5th through 9th Dams:

**Clover-Mist Alisha-ET 3E-93 DOM**  
8-07 365 2x 36,920 4.2 1553 3.4 1258  
Lft: 2999 226,470 4.7 10,659 3.6 8149  
**Clover-Mist Augy Star-ET 4E-94 DOM**  
7-10 365 3x 43,140 5.0 2136 3.3 1421  
Lft: 2486d 206,250 4.7 9793 3.5 7187  
**D-R-A August 4E-96 DOM**  
8-05 365 2x 27,460 4.3 1187 3.2 871  
Lft: 3443 190,200 4.4 8281 3.3 4457  
**D-R-A Ideal Precious Leader 2E-90**  
7-06 358 2x 20,090 3.9 787 3.4 675  
Lft: 2456 133,250 4.0 5308  
**D-R-A Princess Lad Leader 3E-90**  
9-05 305 2x 19,160 4.2 809

#### CYCLE MCGUCCI JORDY-RED

8403131666411 VG-87 CV TY TC TL 99%NA-I  
PTA -1029M -23F -40P -547NM 99%R  
PTA +2.97T +2.22UDC +3.21FLC GTPI +1687G

#### MS APPLE ANDORRA-ET \*RC

EX-91-4Y 840312691896 EEEEE 99%RHA  
3-11 365 2X 23,660 4.8 1138 3.6 841  
2-05 365 2X 21,540 4.8 1043 3.5 754

## Lot 108

*Brett Woker*  
754 Dudleyville Rd  
Greenville, Illinois 62246  
618-980-6297

### SILVERVIEW-LANE ABA-RED-ET

840 3228353705 99%RHA  
Born: Dec. 3, 2020

Due June 29, 2023 to **GS Alliance O Kaliber**  
**CHE 12100409489**

#### CYCLE MCGUCCI JORDY-RED

8403131666411 VG-87 CV TY TC TL 99%NA-I  
PTA -1029M -23F -40P 99%R 12/22  
PTA +.03%F -.03%P 49%US  
PTA -547NM -3.0PL 2.98SCS -3.3DPR  
PTA +2.97T +2.22UDC +3.21FLC 99%R  
GTPI +1887G

#### APPLE-PTS ALAHNA-RED-ET

G+83-3Y V+VGV 8403147207080 99%RHA  
2-00 153 2X 11,250 3.4 380 3.1 352  
3-07 237 2X 14,762 5.2 771 3.3 482 RIP

#### 3rd & 4th Dams:

**Kamps-Hollow Altitude-ET 2E-95**  
7-00 365 2x 39,690 4.7 1849 3.3 1310  
Lft: 1844d 144,460 4.4 6295 3.5 5015  
**Clover-Mist Alisha-ET 3E-93 DOM**  
8-07 365 2x 36,920 4.2 1553 3.4 1258  
Lft: 2999 226,470 4.7 10,659 3.6 8149

#### 5th through 8th Dams:

**Clover-Mist Augy Star-ET 4E-94 DOM**  
7-10 365 3x 43,140 5.0 2136 3.3 1421  
Lft: 2486d 206,250 4.7 9793 3.5 7187  
**D-R-A August 4E-96 DOM**  
8-05 365 2x 27,460 4.3 1187 3.2 871  
Lft: 3443 190,200 4.4 8281 3.3 4457  
**D-R-A Ideal Precious Leader 2E-90**  
7-06 358 2x 20,090 3.9 787 3.4 675  
Lft: 2456 133,250 4.0 5308  
**D-R-A Princess Lad Leader 3E-90**  
9-05 305 2x 19,160 4.2 809

#### RIVERDOWN UNSTOPABULL-RED

C11801450 TY TV TL 99%NA  
PTA -429M -24F -24P -227NM 99%R  
PTA +2.18T +2.20UDC +1.39FLC GTPI +1975G

#### KHW REGIMENT APPLE-RED

EX-96-4E DOM CV 135511521 100%RHA  
9-01 365 2X 36,750 4.3 1582 3.3 1211  
4-01 365 2X 35,754 4.8 1682 3.5 1247  
7-00 365 2X 33,280 5.0 1654 3.4 1128  
Lft: 2898d 240,640 4.7 11,394 3.6 8559  
*All-American R&W Aged Cow 2011*  
*All-American Jr. 2-Yr Old 2006*  
*All-American R&W Jr. 2-Yr Old 2006*  
*All-American R&W 125,000 lb Cow 2013*  
*Grand Champion, Intern'l R&W Show 2011*



ROGGUA ATWOOD ELIZE 2E-94  
Dam of Lot 109



GREENLEA AD ACE-RED-ET 2E-93  
Dam of Lot 110

**Lot 109**

Brennan Woker  
754 Dudleyville Road  
Greenville, Illinois 62246  
618-367-0263

**SILVERVIEW-LANE DRMN EVA-ET**

840 3141691952 99%RHA  
Born: Sept. 6, 2017  
G+82-3Y +V+++  
3-00 365 2X 36,730 3.4 1252 3.0 1087  
1-08 305 2X 22,870 3.4 771 3.1 706  
4-03 305 2X 25,440 3.6 928 2.9 745

Fresh Jan. 2, 2023  
March test: 109 lbs

**VAL-BISSON DOORMAN-ET**

C 107281711 EX-90 TR TP TY TV TL 99%NA-I  
PTA -475M +13F +9P 99%R 12/22  
PTA +.11%F +.09%P 17%US  
PTA -69NM +.3PL 2.67SCS -2.4DPR  
PTA +2.47T +1.60UDC +.68FLC 99%R  
GTPI +2142G

**ROGGUA ATWOOD ELIZE**

EX-94-2E EEEEE C 107110508 100%RHA  
5-07 365 2X 36,620 3.11127 3.1 1137  
4-07 294 2X 29,570 3.3 964 3.2 940  
7-07 365 2X 25,010 3.7 932 3.1 779  
2-00 344 2X 19,413 3.3 637 3.1 593

**3rd through 7th Dams:**

**Eastriver Dundee Elaine VG-85**  
3-01 365 2x 30,199 3.6 1093 3.1 941  
**Valleyville Cousteau Elaine VG-87**  
2-07 365 2x 26,246 3.6 950 3.2 844  
**Homtosa Astre Margaret VG-85 4\***  
3-07 365 2x 30,084 3.3 988 3.3 983  
**Homtosa Lilymaur 5E-EX-Can 2\***  
7-02 305 2x 24,151 4.0 957 3.3 800  
8 Lacts: 193,048 3.9 7445 3.3 6429  
**Homtosa Ensign Maureen VG-85 2\***  
4-03 313 2x 19,147 3.6 683

**MAPLE-DOWNS-I G W ATWOOD-ET**

C 8956379 EX-90 TR TP TY TV TL 100%NA  
PTA -337M +11F -9P -254NM 99%R  
PTA +2.92T +1.90UDC +2.07FLC GTPI +1907G

**DREANE ROY EROYNE**

G+84-Can C 105004965 100%RHA  
2-03 365 2X 23,844 3.6 848 2.9 684

**Lot 110**

Ziamba, Nelson & Reed  
1397 Hillside Road  
Cambridge, Wisconsin 53523  
315-730-3312

**ZIEMS-DRSN ALS APRIL-RED-ET**

840 3213272684 99%RHA  
Born: March 3, 2022

**MR AFFECTION ANALYST-RED-ET**

8403136496608 TP TC TY TV TL TD 99%NA  
PTA -53M -28F -23P 83%R 12/22  
PTA -.09%F -.08%P 100%US  
PTA -400NM -.5PL 2.87SCS -1.5DPR  
PTA +2.71T +2.38UDC +1.66FLC 81%R  
GTPI +1881G

**GREENLEA AD ACE-RED-ET**

EX-93-2E EEEVE 70257489 99%RHA  
6-07 365 2X 24,590 3.6 893 3.1 753  
2-02 365 3X 23,040 3.9 899 3.2 746  
3-11 266 2X 21,590 3.8 828 3.1 660  
4-09 305 2X 18,950 3.7 700 3.1 595  
Lft: 1813d 109,940 3.9 4236 3.1 3460

Res. All-American R&W Fall Yearling 2013

**3rd through 6th Dams:**

**Yursden TT Candy-Red-TW VG-87**  
3-05 305 2x 21,120 4.3 902 3.2 675  
**Cooklee Factor 1552-Red G+**  
4-05 305 2x 19,590 3.3 648 2.7 534  
**Cooklee Lester 1333-Red-ET VG-86**  
4-06 347 3x 37,500 3.1 1144 2.7 1006  
Lft: 1509d 134,530 3.2 4302 2.9 3881  
**Cooklee Willow 1159-Red-ET VG-85**  
3-03 365 2x 27,760 4.1 1142 3.1 868

**KHW KITE ADVENT-RED-ET**

133002953 EX-94 TV TL TD 100%NA  
PTA -1657M -42F -44P -449NM 99%R  
PTA +1.41T +.40UDC +.76FLC GTPI +1632G

**YURSDEN KITE CARAMAC-RED**

EX-92-4Y EEEEE 132997249 100%NA  
4-02 365 2X 31,770 4.2 1325 3.1 979  
2-01 305 2X 21,080 3.8 801 3.1 648

Res. All-American Jr. 2-Yr Old 2004  
1st 4-Yr Old, Eastern Fall Nat'l 2006

# 2023 Clinton County Classic



BUDJON-JK TOTAL ESSENCE-ET VG-88  
Granddam of Lot 111



ROLLING-SPRING G ESSENCE-ET 2E-95  
3rd Dam of Lot 111

## Lot 111 SCHLUTER ALTITUDE ELLIE-RED

840 3234286904  
Born: Jan. 21, 2022

99%RHA

Olivia Schluter  
2115 Ames Road  
Red Bud, Illinois 62278  
217-898-5707

### FARNEAR ALTITUDE-RED-ET

8403128013348 TC TY TV TL TD 99%NA  
PTA +150M +10F +15P 98%R 12/22  
PTA +.02%F +.04%P 73%US  
PTA -80NM -.8PL 2.97SCS -2.6DPR  
PTA +3.16T +2.73UDC +1.50FLC 98%R  
GTPI +2207G

### DYMENTHOLM AV EMBER-RED

VG-85-2Y V+V+V 8403217199486 99%RHA

### MR LR EDG ARVIS 18196-ET

840312521960 RC TC TY TV TL TD 100%NA  
PTA -485M +10F +4P -6NM 98%R  
PTA +1.94T +2.16UDC +1.19FLC GTPI +2176G

### FARNEAR TBR ARIA ADLER-ET

EX-96-2E \*RC 72437575 98%RHA  
5-11 365 2X 38,770 4.1 1608 3.3 1262

### DYMENTHOLM MR APP AVALANCHE-ET

C 11957107 RC CV TY TL TD 99%NA  
PTA -260M -7F -8P -350NM 99%R  
PTA +3.72T +2.74UDC +2.07FLC GTPI +1960G

### BUDJON-JK TOTAL ESSENCE-ET

VG-88-2Y VVVVE 8403013177391 100%RHA  
2nd Sr. 2-Yr Old, NorthEast Fall National 2016  
1st Sr. 2 & Int Champ, Central NY Show 2016

### 3rd through 10th Dams:

#### Rolling-Spring G Essence-ET 2E-95

5-06 365 2x 40,500 4.2 1646 3.2 1307

Nom. All-American 4-Yr Old 2010

#### Budjon-JK Dur Esquite-ET EX-92 GMD DOM

3-07 365 2x 40,300 3.9 1555 3.2 1275

#### Budjon-JK Encore Electra-ET 2E-95 GMD DOM

6-04 365 2x 46,830 4.0 1866 2.8 1294

Res. All-American Sr. 3-Yr Old 2001

HM All-American Aged & 125,000 lb cow

#### Krull Broker Elegance 3E-96 GMD DOM

5-07 365 2x 40,950 3.7 1522 3.1 1272

Lft: 2356d 183,710 3.7 6878 3.2 5919

1st 125,000 lb cow, International Show 2000

#### Krull Starbuck Excellency EX-90 GMD DOM

3-03 365 2x 27,140 3.5 937 3.4 930

#### Krull TT Excellency EX-90 DOM

Lft: 1733 109,780 3.7 4077 3.1 3396

#### Krull Boot Mark Excellency 2E-92 GMD DOM

Lft: 210,440 3.5 7105 3.0 4634

#### Krull Kingstead Excellency 4E-92 GMD

12-4 323 2x 21,920 3.5 772 2.9 645

Lft: 3364 179,790 3.6 6436



GOLDEN-OAKS U CHARDONNAY-ET EX-90  
Dam of Lot 112



GOLDEN-OAKS ATWOOD CHARLA-ET EX-93 GMD  
Granddam of Lot 112

**Lot 112 MOROVILLE DOOR CAMI 702-ET**

840 3230000130  
Born: Dec. 5, 2020

99%RHA

Robert Zoelzer  
7408 Bivens Road  
Moro, Illinois 62067  
618-971-8603

Due March 18, 2023 to **Woodcrest King Doc 8403132417775**

**VAL-BISSON DOORMAN-ET**

C 107281711 EX-90 TR TP TY TV TL 99%NA-I  
PTA -475M +13F +9P 99%R 12/22  
PTA +.11%F +.09%P 17%US  
PTA -69NM +3PL 2.67SCS -2.4DPR  
PTA +2.47T +1.60UDC +.68FLC 99%R  
GTPI +2142G

**GOLDEN-OAKS U CHARDONNAY-ET**

EX-90-4Y EVVVE 8403013874098 100%RHA  
5-03 365 2x 34,230 4.0 1365 3.0 1013  
3-01 365 2X 31,850 3.7 1182 3.1 980  
4-02 364 2X 30,460 4.0 1222 3.1 933  
1-11 365 3X 28,530 4.4 1244 3.2 902  
7-05 365 2x 18,060 4.0 717 3.0 536  
Lft: 1935d 147,190 4.0 5907 3.1 4509

**DE-SU 521 BOOKEM-ET**

66636657 EX-90 GM TR TP TV TY 99%NA-I  
PTA +835M +2F +31P +290NM 99%R  
PTA +.46T +.44UDC +.41FLC GTPI +2252G

**VAL-BISSON SHOTTLE IMELDA-ET**

EX-94 EEEEE C 106173432 99%RHA  
4-03 365 2X 40,505 3.8 1550 3.4 1378

**AMIGHETTI NUMERO UNO-ET**

ITA 17990915143 GM TR TP TV TY 99%NA-I  
PTA -839M +30F -13P +120NM 99%R  
PTA +.96T +.98UDC -.47FLC GTPI +2225

**GOLDEN-OAKS ATWD CHARLA-ET**

EX-93 EEEEE GMD 69823095 100%RHA  
4-07 365 3X 39,980 4.5 1802 3.7 1490  
3-06 344 3X 39,140 4.2 1647 3.5 1339  
2-01 365 3X 33,000 4.2 1392 3.6 1177  
Lft: 1184d 120,790 4.4 5261 3.6 4390

National Elite Performer

**3rd through 11th Dams:**

**Golden-Oaks Champ Rae-ET 3E-93**  
6-04 365 3x 41,590 4.1 1714 3.0 1240  
Lft: 1455d 134,060 4.3 5884 3.2 4269  
**Scientific Beauty Rae-ET EX-90 DOM**  
4-03 365 2x 33,710 4.7 1595 35 1179  
**Scientific Jubilant Rae EX-90 DOM**  
5-11 365 3x 38,880 4.1 1607 3.6 1402  
Lft: 117,589 4.0 4704 3.6 4242  
9 Excellent & 2 All-American Daughters  
**C Hanoverhill Tony Rae 3E-96 GMD 5\***  
6-11 365 3X 40,221 4.1 1660 3.4 1408  
Lft: 2247 166,397 4.1 6903 3.4 5611  
HM All-American Jr. 2-Yr Old 1988  
**Hanoverhill TT Roxette-ET 2E-94 GMD DOM**  
Lft: 2104 164,789 4.1 6759 3.1 4367  
**Mil-R-Mor Roxette EX GMD DOM 30\***  
Lft: 121,418 4.7 5728  
**C Glenridge Citation Roxy 4E-97 GMD**  
10-1 365 2x 25,280 4.2 1060  
Lft: 186,985 4.5 8333  
2X Queen of the Breed  
**C Norton Court Model Vee EX-90 GMD 6\***  
Lft: 218,628 3.9 8583  
**C Norton Court Reflection Vale VG-85 5\***  
Lft: 249,580 3.7 9295

# 2023 Clinton County Classic



MILLER-FF SSIRE EXOTIC-ET VG-86 DOM  
Granddam of Lot 113



UFM-DUBS EROY VG-87 GMD DOM  
5th Dam of Lot 113

## Lot 113 GRANADA TROPIC ELLE 1187

840 3213895722  
Born: Sept. 5, 2020

99%RHA

Brian Debatin  
65 Sunset Hills Drive  
Edwardsville, Illinois 62025  
314-566-6643

Fresh Dec. 1, 2022

### PEAK TROPIC-ET

840 3145229820 VG-85 TR TP TC 100%NA  
PTA +284M +51F +30P 99%R 12/22  
PTA +.14%F +.07%P 99%US  
PTA +321NM +.2PL 2.87SCS -1.1DPR  
PTA +2.48T +1.88UDC +1.82FLC 97%R  
GTPI +2570G

### PEAK EXOTIC SSTAR 60354-ET

VG-86-5Y E+V+V 8403134408687 99%RHA  
Owner Samper Records  
3-03 340 2X 23,397 5.0 1130 3.8 891  
2-00 365 2X 19,812 5.4 1062 3.8 757  
4-03 330 2X 19,326 5.2 1010 4.0 770

PTA GTPI +2321 +0.36%F +0.12%P 2.60SCS  
Mastitis +3.4 PTAT +1.45 UDC +1.03

### PEAK HOTLINE-ET

8403129128855 GM TY TV TL TD 100%NA  
PTA +1035M +82F +51P +370NM 99%R  
PTA +2.81T +2.28UDC +1.65FLC GTPI +2651G

### BGP HAWAII-ET

VG-85 DOM 84103135087033 100%RHA  
2-04 307 3X 30,230 4.2 1272 3.6 1082

### DE-SU ALTASUPERSTAR-ET

8403125982578 TR TP TC TY TV TL 99%NA  
PTA +552M +43F +27P +207NM 99%R  
PTA +.83T +.53UDC -2.94FLC GTPI +2170G

### MILLER-FF SSIRE EXOTIC-ET

VG-86-2Y VVV+V DOM 72186138 100%RHA  
2-02 365 2X 27,100 4.5 1211 3.4 913

10 Sons in AI  
5th generation Bull mother

### 3rd through 9th Dams:

**Nova Shottle Evelyn-ET VG-87 DOM**  
2-00 365 2x 34,290 4.6 1566 3.5 1200  
**Nova-Tmj Golden Edie-ETS VG-87 DOM**  
2-04 365 2x 30,230 4.8 1445 3.2 980  
**UFM-Dubs Eroy VG-87 GMD DOM**  
4-06 305 2x 34,800 4.4 697 3.0 1043  
Lft: 1589d 129,380 4.4 5738 3.3 4298  
**UFM-Dubs Sam Erin 2E-90 GMD DOM**  
4-02 365 2x 39,449 4.1 1631 3.1 1219  
Lft: 106,440 4.3 4526 3.2 3424  
**UFM-Dubs Patron Ellen EX-90**  
2-11 365 2x 26,330 4.2 1107 3.3 877  
Lft: 110,459 4.1 4559 3.3 3605  
**UFM Antci Bell VG-87**  
4-00 350 2x 28,360 3.6 1012 3.2 904  
Lft: 122,410 3.8 4645 3.2 3902  
**UFM Jax Antci VG-85 GMD DOM**  
4-00 365 2x 29,120 3.6 1060 3.2 928  
Lft: 1744d 122,410 3.8 4647 3.2 3901



# HOLSTEIN ASSOCIATION TERMS AND CONDITIONS FOR PUBLIC SALES

EFFECTIVE MARCH 2, 1996 - Amended October 1, 1997, June 28, 2000, June 23, 2002, March 26, 2010 and March 24, 2016

**TERMS:** The terms of the sale are cash unless arrangements are made prior to the sale or are printed in the sale catalog. Only when the above conditions are met will the buyer be entitled to the warranties listed below. In no case will animals be released unless settlement is made with the clerk of the sale.

**RESPONSIBILITY:** The seller, buyer, and manager of this sale are obligated to comply with the provisions of these terms and conditions.

**EXPORT SALES:** Buyer assumes all responsibility for health tests required by the importing country.

**BIDS:** The highest bidder is the buyer. Bidding parties or their agents are responsible for all bids placed. Every animal or lot presented for bidding is pledged to absolute sale. In case of dispute, the animal or lot will again be put up for advance bids, and if there is no advance bid, the animal or lot will be sold to the person the auctioneer accepted the last bid from. In case two or more claim the bid, the auctioneer will indicate the party whose bid he recognized. Other claimants will be given an opportunity to increase the bid and bidding will be restricted to the two or more claimants.

**BY-BIDDING:** Bidding directly or indirectly by the sole owner of any animal or lot is prohibited unless the intention to bid is disclosed specific to each animal in the catalog and announced when the animal enters the ring. Bidding by any member of a partnership, syndicate, or other entity having an ownership interest in an animal or lot is permitted.

**TRANSFER OF OWNERSHIP:** For all Registered Holsteins<sup>SM</sup>, the transfer of ownership to the buyer will be recorded on the records of Holstein Association USA and a certificate of registration showing that transfer of ownership will be provided to the buyer free of charge. For embryos, the transfer of ownership to the buyer will be recorded on the records of Holstein Association USA free of charge to the buyer.

**RISK:** All animals located at sale site are at the purchaser's risk as soon as struck off, but will be cared for free of charge for a maximum of 24 hours following the end of the sale.

## WARRANTIES:

- 1) Each consignor warrants clear title to the animal or lot, and the right to sell same.
- 2) To the best of the seller's knowledge, each animal is sound and healthy in every respect and embryos have been recovered, processed, frozen, transferred and graded in keeping with IETS recommendations unless otherwise noted in the catalog or announced from the auction stand. Every precaution will be taken to represent the physical condition of each lot exactly as is known. Examination of all purchases should be made immediately after the purchase and before the close of the sale, and if found not to be as represented, complaint must be reported to the sale management before the close of the sale. In the event no complaint is filed, it is understood that the buyer assumes full ownership in the case of animals at sale site together with all risks, after which no representations of the seller can be challenged through the sale management. Heifers that never calved are in no way guaranteed as to the condition of their udders following calving. The sex of an embryo or fetus is in no way guaranteed.
- 3) **Breeding Warranty**  
The seller guarantees all animals to be breeders, but not beyond the purchase price, with the following understanding:
  - a. Males - Should any bull after reaching the age of fourteen months fail to prove a breeder after being used for two months on cows or heifers known to be breeders, the matter shall be reported in writing to the seller within three months of the sale date. The report must include the animal's examination record, a written statement of treatment, and a statement of the animals' inability to breed,

by a licensed veterinarian. The seller has the option to refund the purchase price or make other settlement that is satisfactory to the buyer. In either case the rights of ownership of the animal return to the seller. The seller makes no guarantees with respect to the ability to freeze semen.

- b. Females - All females are guaranteed to be breeders with the exception of:
  1. Cows over 7 years of age when sold;
  2. Cows and/or heifers carrying a pregnancy that is the result of an embryo transfer.

Report of a non-breeder must occur in writing within 3 months of the date of sale or before the animal reaches 21 months of age and must be submitted to the seller. The report must include the animal's examination record, a written statement of treatment, and a statement of the animals' inability to breed, by a licensed veterinarian. The seller has the option to refund the purchase price or make other settlement that is satisfactory to the buyer. In either case the rights of ownership of the animal return to the seller.

Females bred when sold and pronounced in calf are presumed to be pregnant but pregnancy is not guaranteed unless so announced. The seller makes no warranty that pregnant cows will deliver calves or that they will carry calves full term.

- c. If, after the sale, embryos or oocytes are recovered from a female or an attempt is made to superovulate her, this negates the breeding warranty unless there is a separate written agreement between buyer and seller.

**SHIPPING:** Assistance will be given in arranging shipping of the animals after the sale. All costs, risks and responsibility will be borne by the purchaser.

**PEDIGREE INFORMATION:** All production, classification, type and production summaries are current. Only information recorded on Holstein Association USA pedigrees is used. Any production or classification records supplied by the seller or consignor will be properly identified as provided by owner. Records in progress are identified as such.

**GENOMIC INFORMATION:** If genomic information on the animal or embryo is available, it must be dated and disclosed at or before the time of sale.

**EMBRYO TRANSFER:** All registered animals that have resulted from embryo transfer are identified with one of the following suffixes in the name: ET, ETS (from split embryo), or ETN (from nuclear transfer). If unregistered, the appropriate technology will be identified. Donor dams are identified.

**HEALTH WARRANTY:** The seller will provide an official health certificate to the buyer for each animal showing the results of all health tests made in preparation for this sale as required by the state where the cattle reside. Other health tests completed for this sale will be disclosed.

**ERRORS:** The material in this catalog has been carefully edited. If any errors or omissions are discovered, they will be announced. Such announcements take precedence over that printed in this catalog.

**ACCIDENT:** The sale management, the consignors, and the owner of the grounds will not be responsible in any case for the condition of the grounds or the behavior of the animals and disclaim any liability in the event of personal accident or property loss.

**LIMITATIONS OF WARRANTIES:** Warranties contained herein, unless terminated earlier, will cease upon the resale of an animal.

Holstein Association USA, Inc. • 1 Holstein Place • Brattleboro, VT 05302-0808 • toll-free: 800.952.5200 • [www.holsteinusa.com](http://www.holsteinusa.com)

## STANDARD TERMS FOR PICKS OF FLUSHES

25% down, balance due at the time of selection at 4 months of age based on the youngest calf born. Blood typing to be done by the seller prior to selection. Seller to be entitled to \$2/day board for every day exceeding 4 months of age. In the event the desired sex is not obtained from the offering, the following steps will be taken to fulfill the purchase agreement.

1. The seller shall offer choice of another flush already implanted or a future flush by mutually agreeable sire. No interest will be charged and terms will remain the same. 2. In the event that the above cannot be resolved or in case of death of donor dam, full refund will be made to the buyer. 50% of commission to be refunded by the seller and the 50% of commission to be refunded by Clinton County Classic.

## TERMS OF SALE FOR FROZEN EMBRYOS

Embryos will be sold on a per embryo basis times the number of embryos offered in the package. All embryos are grade #1 unless otherwise noted. Every assistance will be given in helping arrange delivery, but the final responsibility for shipping arrangements or pickup of the embryos is that of the buyer. No embryos will be sold unless they are at the sale on sale day, unless other plans were made prior to the sale. No embryos will be shipped or delivered until the final payment has been received by sale management.

# Thanks for your donations and support

ABS - Kevin Devore  
Arentsen Sales & Service  
Blondin Sires - Bob Bontz  
Donoho Insurance Group  
Effingham Equity  
First Choice Dairy Supply  
Huels Embryo Transfer Service  
IPS  
Select Sires Mid-America  
South Central Farm Service  
ST Genetics - Samantha Fairbanks  
United Producers

A black and white cow is leaning over a black and white calf in a grassy field. The cow is on the left, and the calf is on the right, both facing each other. The background is a bright, sunny day with a blue sky and green grass.

## Huels Embryo Transfer Service

*Getting a jump on the  
next generation*

**Stan Huels**  
**618-780-0636**





***Jessy Schomaker***

cell: 618-604-7291

office: 715-639-7013

email: [jhuelsmann06@yahoo.com](mailto:jhuelsmann06@yahoo.com)

**United**



**Producers, Inc.**

***Farmer Owned. Farmer Values***

Carlyle is a drop off location for our Auction in Salem every Thursday.

Contact Mark Kleiboeker, 618-322-9102

"Clients World Wide Make Use of . . ."



304 West Broadway  
P.O. Box 157  
Rock Springs, Wisconsin 53961 U.S.A.  
Tel. (608) 524-8086  
Fax (608) 524-6935  
E-Mail: [contact@ipssires.com](mailto:contact@ipssires.com)  
Website: [www.ipssires.com](http://www.ipssires.com)



## 2023 CLINTON COUNTY CLASSIC SALE

**5 Units of each of the following bulls will be sold.**

**566HO1359** Solum **TELEMARK-ET \*RC \*PP**

HFA: 840003235979057 99% RHA-I \*RC \*PP \*TC \*TL \*TD

**A2A2 aAa: 423156 DMS: 561/126**

### DECEMBER 2023 SIRE SUMMARY

GTPI +2771 Milk +297 +0.23% +76F +0.12% +42P 79% Rel.  
Type +1.23 78% Rel. Udder Comp. +1.68 Foot & Leg. Comp +0.49  
DPR +0.0 PL +4.2 LIV +2.2 SCS 2.92 Calving Ease = 2.0%

Sire: TTM SS Renegade Extra-P-ET  
Dam: Solum 2060-ET \*RC \*PP "GP-82"

**566HO1349** Jook **SPOT ON-ET \*PP**

HFA: 840003224336946 99% RHA-I \*PP \*TC \*TY \*TV \*TL \*TD

**A2A2 aAa: 342516 DMS: 345/135**

### DECEMBER 2023 SIRE SUMMARY

GTPI +2824 Milk +877 +0.18% +85F +0.09% +52P 81% Rel.  
Type +0.97 79% Rel. Udder Comp. +1.34 Foot & Leg. Comp +0.04  
DPR -0.3 PL +4.3 LIV +1.4 SCS 2.68 Calving Ease = 2.5%

Sire: Bomaz Monument-P-ET  
Dam: Jook Luster-P 19980-ET "VG-85"

**566HO1351** TTM TV **EASY OFF-ET \*RC \*PP**

HFA: 840003215004895 99% RHA-I \*RC \*PP \*TC \*TY \*TV \*TL \*TD

**A2A2 aAa: 516342 DMS: 345/135**

### DECEMBER 2023 SIRE SUMMARY

GTPI +2691 Milk +918 +0.10% +63F +0.05% +42P 79% Rel.  
Type +1.19 78% Rel. Udder Comp. +1.66 Foot & Leg. Comp +0.51  
DPR -0.5 PL +3.6 LIV +1.7 SCS 2.90 Calving Ease = 2.3%

Sire: Dewgood 737 Boeing-P-Red  
Dam: TTM Riveting Euphoia-ET \*RC \*PC "VG-86"

Thank you for your support.  
Ron Sersland/International Protein Sires

Please contact Eric to redeem this certificate:  
Eric Taylor: Tel. 608-524-8086



**DONOHO**  
**INSURANCE GROUP** <sup>TM</sup>

Helping Protect the American Farmer

**Nelson Heinzmann 618-292-7311 ~ Grant Heinzmann 618-292-2265**

**STgenetics**<sup>®</sup>

## **Clinton County Classic**

Saturday, March 25<sup>th</sup>, 2023

*Certificate will be given by the Sales Staff.*

**\$250**

This certificate entitles you to **\$250** to put towards your next purchase of **Ultraplus** gender-sorted semen with STgenetics<sup>®</sup>. This certificate can be used at any time but will expire September 30<sup>th</sup>, 2023. Must be presented at time of purchase.

Contact your **STgenetics<sup>®</sup> representative** or the STgenetics<sup>®</sup> Dairy Call Center at **(844) 828-7849** or **Dairy@STgen.com**.

# Legendairy

7H016491 Townlineacre LEGENDAIRY-ET  
HOMECOMING x (VG-89-EX-MS) DOC x (VG-85-VG-MS) Doorman



**A2A2**  
**+3.52PTAT**  
**+2.74UDC**  
**+12CONF**  
**+675M**  
**+0.7DPR**

LEGENDAIRY hails from a new branch of the Roxy family tracing back to Goldwyn Locket (EX-94-2E-EX-MS). His dam, Doc Lena, is an amazing young cow with a bright future. Scan the QR code to visit Select Sires' website and check out his impeccable linear profile!



Townlineacre King Doc Lena (VG-89-EX-MS), dam of LEGENDAIRY, Lea Jordan photo

## Legendairy Potential

Contact your Select Sires representative to begin adding LEGENDAIRY daughters to your show string!



Select Sires MidAmerica

Select Sires MidAmerica Illinois  
41 W 394 U.S. Hwy 20, Hampshire, IL 60140  
Phone: (847) 464-5281

Select Sires MidAmerica Utah  
833 West 400 North, Logan, UT 84321  
Phone: (435) 752-2022

## 2023 Clinton County Classic Consignors

Adler, Wyatt & Hannah .....	51	Lenkatitis & Lueking .....	40
Adler, Merritte .....	66, 85	Marcoat, Ethan .....	25
Barrone, Addison .....	90	Milksource .....	20, 22
Bauman, Roger .....	91	Milksource, Ranson Rail, Fisch .....	3
Bontz, Robert .....	101	O' Connor .....	50
Bressner, Dennis .....	39	Olson, Caleb & Josiah .....	8, 34
Brantmeier, Bentley, Blake, Broodie .....	11	Olbrich, Brian .....	24, 46
Brammeier, Joseph .....	73	Philips, Duane .....	26
Brammeier, Jackson .....	47	Powell, Taylor, Layla, Kaylyn .....	42
Carter & Richter .....	1	Probst, Dale .....	86
Carter, Tyler .....	31, 35	Probstland Dairy .....	48, 99
Clanton, Kasey .....	14, 14A, 69	Raber, Addison & Jacob .....	49
Clementz & Hilgendorf .....	70	Reed, Dylan .....	18, 58, 72, 76, 83
Davis, Daniel .....	84	Runge, Brandon .....	95
Debatin, Brian .....	113	Ruppert, Paige & Chase .....	37
Dreamin Blu Holsteins .....	75	Schaal, Addyson .....	78
Engeling, Madison & Wesley .....	81	Schluter, Olivia .....	12, 105, 111
Fairbans, Luke & Abby .....	13, 106	Schoen Farms .....	80
Fremstad, Grant, .....	15, 88, 101	Schwoepe, Wyatt .....	96
Geppert, Kate .....	82	Siddens, Tony .....	97, 98
Gingerich, Bruce .....	43, 59	Siemers Holstein Farm .....	2, 17
Gahm & Gallivan .....	102, 103	Seiling, Justin .....	93
Gahm, Daryld .....	60, 63, 64	Sloan, Lila .....	19
Golden-Oaks Farm .....	6, 10	Smithcrest & Ziemba .....	100
Harre, Steve .....	61, 89, 92	Springbrook Farm .....	52
Hackmann, Mike .....	16, 71	Strine, Kaleb .....	107
Heinsohn, Johnathan .....	9, 21, 32	Storm View & Phillips .....	27, 29
Hilgendorf, Landon.....	87	Thorman, Jordan .....	7
Hoover, Amy .....	65	Townsend, Rich & Theresa .....	23
Irwin, Mark & Melissa .....	36	Triple S Genetics .....	28
Johnson, Trace .....	4	Wendling, Macy .....	56
Kearns, Jason & Bailee .....	5	Will, Terry .....	79
Kirchdoerfer, Clayton.....	30	Winter, Chloe .....	74
Kleiner, Leroy .....	38	Whitehead, Taylor,.....	44, 44A, 45
Koebele Klassic Holsteins .....	62	Woker, Brennan .....	109
Koebele, Robby .....	41, 55, 67, 68	Woker, Brett .....	108
Kollman, Steve & Marilyn.....	94	Young, Evan .....	104
Krull, Ryan .....	33	Ziemba, Nelson, Reed .....	110
Landis, Steven .....	57, 77	Zoelzer, Bob .....	53, 54, 112