

Special New Years Dairy Sale

Thur. January 26th, 2023 AT 10:00 am.

Location;

10 BROWN RD. SHIPPENSBURG, PA 17257

Happy Birthday to

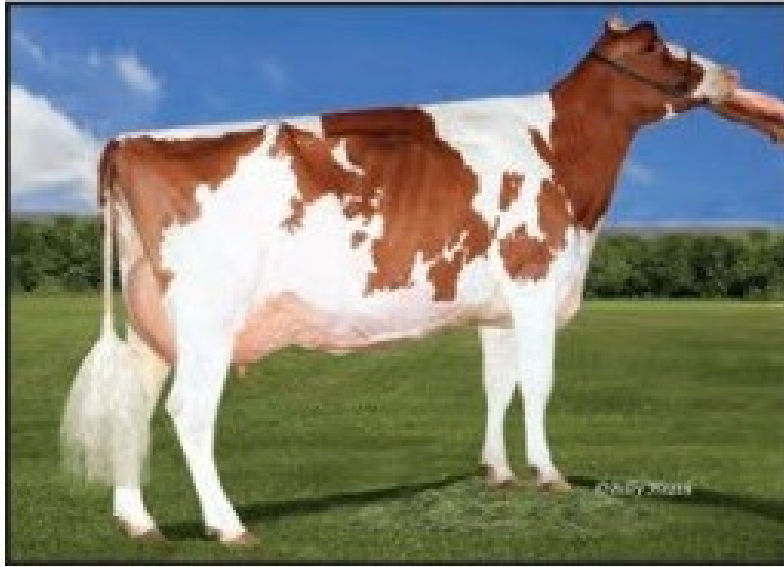

Art Kling (80) and Reuben King(22)!!!!

BRUBACKER'S QUALITY DAIRY SALES,LLC

MANAGER /AUCTIONEERS

JASON BRUBACKER AU5608
717-729-0173

DARRYL JONES AU5194
717-226-0776

SALE BARN

IVAN BRUBACKER
717-414-6657

PEDIGREES

Art Kling



If you can't make the sale you can bid on Cowbuyer.com For on-line questions call Katie Shultz 717-543-7883

Terms: Cash or good Pa. check (out of state checks need to be approved) See inside front cover for full terms and conditions. All cattle vet checked and vaccinated with Inforse 3. Trucking available. **THANK YOU FOR SUPPORTING OUR SALES!** *Join us at our February Dairy Cow and Heifer Sale on February 23rd, 2023!!* Selling Fresh cows, dairy bulls, and heifers from calves to springers!!

TERMS AND CONDITIONS

Terms: The terms of the sale are cash or Pa. check, unless arrangements are made prior to the sale. Satisfactory settlement must be made with the clerk of the sale immediately after the close of the sale. Animals will be released only on a signed order from the clerk when presented to the barn superintendent. In no case will animals be released unless settlement is made with the clerk of the sale. **There is a 50 dollar fee for returned checks.** By getting a buyers number you are agreeing to all the terms and condtions.

All checks are made payable to **Brubacker Quality Dairy Sales , LLC**

Bids: The highest bidder shall be the buyer. Bidding parties or their agents are responsible for all bids placed. In case of dispute, the animal or lot shall again be put up for advance bids, and if there be no advance bid, the animal or lot shall be sold to the person from whom the auctioneer on the stand accepted the last bid. In case two or more claim the bid the auctioneer in the box shall indicate the party whose bid he recognized. Other claimants will be given an opportunity to increase the bid and the bidding will be restricted to the two or more claimants.

Risk: All animals located at sale site are at the purchasers risk as soon as struck off, but will be cared for free of charge for 12 hrs. Purchasers must make arrangements for the care of their purchases beyond the 12 hr. period. Also any disagreements concerning breeding info or any heifers checked $\frac{3}{4}$ that was not announced, must be claimed within 5 days after sale. Also all dry cows must be tested before milk is put in the tank and we recommend testing all milk before putting it in your tank.

Transportation: Assistance will be given in loading animals after the sale. All costs, risks and responsibility will be borne by the purchaser. Transportation charges on all animals shall be paid by the purchaser.

Herd Health: Regular herd health vaccination program with Enforse 3 at sale.
The seller and sale management hereby notify the buyers that all animals are sold with no warranty.

Errors: The material in this catalog has been carefully edited. If any error or omissions are discovered, they will be announced. Such announcements to take precedence over the matter of print in this catalog, except those pertaining to by bidding.

Accident: The sale management, the owner of the grounds will not be responsible in any case for the condition of the grounds or the behavior of the animals and disclaim any liability in the event of personal accident or property loss.

Jason Brubacker AU5608 (717) 729-0173
Darryl Jones AU5194 (717) 226-0776

BRUBACKER'S QUALITY DAIRY SALES, LLC.

LOT 1 476	LOT 2 268	LOT 3 680
<p>MILKING GRADE R+W HOLSTEIN FRESH 1/23/2023 MILKING TO FRESH 1ST LAC</p>	<p>MILKING GRADE HOLSTEIN BIRTH 1/31/2018 SIRE 29HO18225 BURLEY *DRY* WILL BE 4TH LAC. DUE 2-06-23 TO 29H016219 MACDONALD * DRY TREATED WITH TOMMOROW ON 12-8-22* TIESTALL / PENPACK</p>	<p>MILKING GRADE HOLSTEIN BIRTH 3/4/2020 SIRE 1HO13867 LYFT FRESH 1/10/2023 2ND LAC MILKING TOO FRESH 1-10 291D 21,913 4.5F 3.3 P TIESTALL</p>
LOT 4 168	LOT 5 77	LOT 6 607
<p>90% REGISTERED HOLSTEIN AL-ZI HAWK HAZEL 168 BIRTH 12/18/2020 SIRE WA-DEL ROLAN HAWK-ET FRESH 12/5/2022 MILKING AVERAGE 60 LBS PGS. MODEST ROLAN 512 MGS. CRUSHER * CMT SHOWS CLEAR* FREESTALL / PARLOR</p>	<p>MILKING GRADE JERSEY FRESH 1/18/2023 1ST LAC. MILKING TOO FRESH</p>	<p>100% REGISTERED HOLSTEIN LOCUST-RIDGE-FARM B PAIGE BIRTH 10/31/2020 SIRE 525HO110 BLACK ONYX FRESH 12/28/2022 MILKING TO FRESH *RR FLAKES* PGS. TRIPLE THREAT-RED MGS. MR. MCGIRT DAM VG 83 3-05 25,850 4.1F 3.0P MGD VG86 3-02 305 26,690 3.9F 2.7P 3RD DAM VG85 , 4TH DAM VG85</p>
LOT 7 608	LOT 8 613	LOT 9 25
<p>99% REGISTERED HOLSTEIN LOCUST-RIDGE-FARM D PRETZEL BIRTH 11/9/2020 SIRE MR. ARMANI DIESEL FRESH 12/16/2022 MILKING TO FRESH PGS. ARMANI MGS. ENDURE-ET DAM GP83 5-11 305 30,640 4.5F 3.1P MGD VG87 4-01 305 31,060 4.2F 2.7P TIESTALL/PENPACK</p>	<p>100 % REGISTERED HOLSTEIN LOCUST-RIDGE-FARM L MARVEL BIRTH 12/22/2020 SIRE 525HO114 LYNCH-ET FRESH 1/1/2023 MILKING TO FRESH PGS. TRI-DAY ADOLPH MGS. GOLD CHIP DAM VG88 3-04 305 26,600 4.0F 2.9P MGD GP80 2-00 305 21,280 4.5F 3.2P</p>	<p>99% REGISTERED R+W HOLSTEIN KNOB-VIEW JORDY KIKI-RED BIRTH 12/1/2019 SIRE 551HO3309 JORDY RED FRESH 9/5/2022 MILKING 76 LBS 4.5F 3.0P SCC 4 SERVICED 1-17-23 525H117 REX P RED PGS MCGUCCI MGS AWESOME RED</p>

BRUBACKER'S QUALITY DAIRY SALES, LLC.

LOT 10	111	LOT 11	2293	LOT 12	
MILKING GRADE HOLSTEIN BIRTH 11/7/2019 SIRE 29HO17503 MERRICK FRESH 10/25/2022 MILKING 100 LBS 4.5F 2.6P SCC 0 1-10 305 20,889 4.3F 3.1P		REGISTERED JERSEY VG85 JULIE-ANN CHROME ASPEN BIRTH 3/7/2020 SIRE 7JE5004 CHROMER-ET DRY COMING 2ND LAC DUE 3-13-23 TO 187JE5308 BONTINO 1-11 297 17843 5.0F 3.5P PGS CRITIC-P MGS. REAGAN DAM VG87 MAT. SISTER JULIEANN TEQUILA ASIA EX93 1ST FALL YRLG IN MILK WDE 2018 ALL AMERICAN FALL YRLG IN MILK 2018 BACK TO GIPRAT RENN ANASTASIA EX95 FREESTALL/PARLOR / ELECTRIC FENCE		99% REG. HOLSTEIN VG85 A2/A2 JULIE-ANN TATOO DIVINE BIRTH 1/8/2019 SIRE 7HO13839 TATOO DRY COMING 3RD LAC DUE 3-26-23 TO BRAYDEN P- RC 2-10 337D 24,781 3.9F 3.3P PGS. CRUSH MGS. AFTERSHOCK DAM VG86 4-06 305 24,530 3.7F 3.3P MGD VG87 3-11 297 26,750 3.7F 3.1P 3RD D VG86 1-10 305 22,710 3.8F 3.1P 4TH D VG88 3-01 305 31,650 3.9F 3.0P 5TH D VG85 7-03 305 36,020 3.5F 2.9P 6TH D VG86 4-05 305 28,160 4.3F 2.9P FREESTALL/PARLOR / ELECTRIC FENCE	
LOT 13	28	LOT 14	969	LOT 15	40
99% REGISTERED HOLSTEIN SUNSET-HAVEN LOG BRAELYN BIRTH 1/16/2020 SIRE SUNSET-HAVEN MAYFLOWER LOG FRESH 12/31/2022 2ND LAC MILKING 116 LBS 4.0F 2.8P SCC 57,000 1-11 305 20,961 3.7F 3.0P PGS. S-S-I SNOWMAN MAYFLOWER MGS. DIRT-ROAD KING TUT DAM 3-05 305 26,622 3.8F 3.1P TIESTALL /FREESTALL NO TMR		96% REGISTERED HOLSTEIN SUNSET-HAVEN DUKE HEELS BIRTH 4/25/2019 SIRE 250HO13267 DUKE FRESH 11/25/2022 2ND LAC. MILKING 124 LB. 3.4F 2.6P SCC. 13,000 1-11 305 22,412 4.1F 3.0P PGS. BACON HILL MONTROSS MGS. MCC KINGBOY DAM 5-00 305 30,504 3.7F 2.9P <i>*Daughter is selling her cow to pay for college*</i> TIESTALL /FREESTALL NO TMR		99% REGISTERED HOLSTEIN SUNSET-HAVEN LOG SPLITTER BIRTH 4/24/2020 SIRE SUNSET-HAVEN MAYFLOWER LOG FRESH 1/1/2023 2ND LAC. MILKING 94 LB. 4.0F 3.0P SCC. 33,000 1-09 305 19,040 3.3F 3.0P PGS. MAYFLOWER MGS. MCCUTCHEN DAM 2-09 305 23,898 3.6F 2.8P TIESTALL /FREESTALL NO TMR	
LOT 16	397	LOT 17	404	LOT 18	392
MILKING GRADE HOLSTEIN BIRTH 11/5/2020 SIRE 29HO18847 PALACE FRESH 12/21/2022 1ST LAC. MILKING 82 LB. 5.6F 3.5P SCC. 71,000 FREESTALL / PARLOR		MILKING GRADE HOLSTEIN BIRTH 12/1/2020 SIRE 29HO19011 PALMER FRESH 11/16/2022 1ST LAC. MILKING 64 LB. 5.4F 3.6P SCC. 18,000 FREESTALL / PARLOR		MILKING GRADE HOLSTEIN BIRTH 10/28/2020 SIRE 94HO0910 ARISTOCRAT-RED FRESH 11/17/2022 1ST LAC. MILKING 72 LB. 5.1F 3.4P SCC. 985,000 FREESTALL / PARLOR	
LOT 19	422	LOT 20	421	LOT 21	869
MILKING GRADE HOLSTEIN BIRTH 2/4/2021 SIRE 29HO19292 STYLES FRESH 12/22/2022 1ST LAC. MILKING 66 LB. 5.1F 3.4P SCC. 19,000 FREESTALL / PARLOR		MILKING GRADE HOLSTEIN BIRTH 1/27/2021 SIRE 29HO19292 STYLES FRESH 1/5/2023 1ST LAC. MILKING 80 LB. 4.7F 3.6P SCC. 23,000 FREESTALL / PARLOR		MILKING GRADE HOLSTEIN BIRTH 12/21/2019 SIRE 11HO11380 ALTAROBLE FRESH 12/1/2022 2ND LAC. MILKING 87 LB. MGS. 7HO8743 DUSK HERD AVERAGE 4.2F 3.1P SCC 78,000 FREESTALL / PARLOR	

BRUBACKER'S QUALITY DAIRY SALES, LLC.

LOT 22	846	LOT 23	884	LOT 24	873
MILKING GRADE HOLSTEIN BIRTH 9/6/2019 SIRE 7HO11477 MCCUTCHEN FRESH 11/18/2022 2ND LAC. MILKING 100 LB MGS. 11HO07965 ARMSTEAD HERD AVERAGE 4.2F 3.1P SCC 78,000 FREESTALL / PARLOR		MILKING GRADE HOLSTEIN BIRTH 2/17/2020 SIRE 7HO12978 LEANING HOUSE FRESH 12/14/2022 2ND LAC. MILKING 89 LB. MGS. 7HO11314 MOGUL HERD AVERAGE 4.2F 3.1P SCC 78,000 FREESTALL / PARLOR		MILKING GRADE HOLSTEIN BIRTH 12/29/2019 SIRE 7HO11477 MCCUTCHEN FRESH 12/22/2022 2ND LAC. MILKING 87 LB. MGS. 7HO07536 KENYON HERD AVERAGE 4.2F 3.1P SCC 78,000 FREESTALL / PARLOR	
LOT 25	956	LOT 26	857	LOT 27	868
MILKING GRADE HOLSTEIN BIRTH 1/1/2021 SIRE 7HO12978 HOUSE FRESH 12/5/2022 1ST LAC. MILKING 75 LB. MGS. 7HO11477 MCCUTCHEN HERD AVERAGE 4.2F 3.1P SCC 78,000 FREESTALL / PARLOR		MILKING GRADE HOLSTEIN BIRTH 10/26/2019 SIRE 11HO11380 ALTAROBLE FRESH 11/15/2022 2ND LAC. MILKING 100 LB. MGS. 11HO10675 ALTACALIBER HERD AVERAGE 4.2F 3.1P SCC 78,000 FREESTALL / PARLOR		MILKING GRADE HOLSTEIN BIRTH 12/21/2019 SIRE 7HO11477 MCCUTCHEN FRESH 11/16/2022 2ND LAC. MILKING 100 LB. MGS. 11HO08195 BAXTER *UNEVEN UDDER* HERD AVERAGE 4.2F 3.1P SCC 78,000 FREESTALL / PARLOR	
LOT 28	880	LOT 29	940	LOT 30	955
MILKING GRADE HOLSTEIN BIRTH 2/6/2020 SIRE 7HO11752 BOOKEM BOB FRESH 12/27/2022 2ND LAC. MILKING 100 LB. MGS. 7HO11946 MIDNIGHT HERD AVERAGE 4.2F 3.1P SCC 78,000 FREESTALL / PARLOR		MILKING GRADE HOLSTEIN BIRTH 10/7/2020 SIRE 7HO12236 BAYONET FRESH 10/21/2022 1ST LAC. MILKING 85 LB. SERVICED 12/26/22 TO 7HO12344 RAGER-RED MGS. 7HO11169 PETRONE HERD AVERAGE 4.2F 3.1P SCC 78,000 FREESTALL / PARLOR		MILKING GRADE HOLSTEIN BIRTH 12/30/2020 SIRE 7HO12236 BAYONET FRESH 11/23/2022 1ST LAC. MILKING 77 LB. SERVICED 1/9/23 TO 7HO12978 HOUSE MGS. 11HO07965 ARMSTEAD HERD AVERAGE 4.2F 3.1P SCC 78,000 FREESTALL / PARLOR	
LOT 31	25	LOT 32	31	LOT 33	930
MILKING GRADE HOLSTEIN BIRTH 10/16/2020 SIRE 29HO18724 ZEBEDEE FRESH 12/20/2022 1ST LAC. MILKING 70 LB. 3.9F 2.8P SCC. 0 *LUMP ON RIGHT REAR LEG* FREESTALL / TIESTALL		MILKING GRADE HOLSTEIN BIRTH 11/22/2020 SIRE 29HO19011 PALMER FRESH 11/30/22 1ST LAC. MILKING 65 LB. 4.0F 3.0P SCC. 23,000 FREESTALL / TIESTALL		MILKING GRADE HOLSTEIN BIRTH 10/19/2019 SIRE HB FRESH 12/16/2022 2ND LAC. MILKING 101 LB. 3.4F 2.3P SCC. 0 FREESTALL / TIESTALL	
LOT 34	830	LOT 35	28	LOT 36	1003
MILKING GRADE HOLSTEIN BIRTH 9/15/2018 SIRE HB FRESH 11/11/2022 3RD LAC. MILKING 96 LB. 3.1F 2.4P SCC. 13,000 FREESTALL / TIESTALL		MILKING GRADE HOLSTEIN BIRTH 10/27/2020 SIRE HB FRESH 12/1/2022 1ST LAC. MILKING 79 L;B. 3.4F 2.5P SCC. 20,000		99% REGISTERED HOLSTEIN aAa 4-6-5 MEYERSTEAD PRUDENCE GOLD BIRTH 2/2/2020 SIRE 29HO18108 GOLDRUSH FRESH 1/14/2023 2ND LAC. MILKING TOO FRESH 1-11 305 24,115 4.4F 3.3P FREESTALL / PARLOR	

BRUBACKER'S QUALITY DAIRY SALES, LLC.

LOT 37	933	LOT 38	10	LOT 39	254
98% REGISTERED HOLSTEIN aAa 3-2-4 MEYERSTEAD ERIN BAND BIRTH 2/6/2019 SIRE 7HO12671 BANDARES FRESH 1/13/2023 3RD LAC. MILKING 78 LB. 4.5F 4.2P SCC. 3 2-11 305 24,761 4.1F 3.3P PGS. MOGUL YODER MGS. BARRY FREESTALL / PARLOR		MILKING GRADE BROWN SWISS BIRTH 8/7/2018 SIRE 54BS558 DAREDEVIL FRESH 9/29/2022 3RD LAC. MILKING 87 LB. 3.8F 3.5P SCC. 20,000 305 PROJ. 24,368 LB. DUE 9/23/23 TO 7BS00914 SKYHIGH 3-00 291 24,430 4.4F 3.5P MGS. BEAMER MGGs. WONDERMONT TIESTALL		MILKING GRADE HOLSTEIN FRESH 1/21/2023 1ST LAC. MILKING TOO FRESH	
LOT 40	933	LOT 41	1319	LOT 42	1438
MILKING GRADE HOLSTEIN FRESH 1/21/2023 1ST LAC. MILKING TOO FRESH		98% REGISTERED HOLSTEIN LC-TWINLANE DRAGO BIRTH 1/18/2019 SIRE 11HO11969 ALTADRAGO FRESH 1/3/2023 3RD LAC. MILKING 115 LB. CMT CLEAR 2-11 305 33,941 3.6F 2.9P PGS. MODESTY MGS. T-BAXTER FREESTALL / PARLOR		99% REGISTERED R+W HOLSTEIN LC-TWINLANE RAGER-RED BIRTH 11/15/2020 SIRE 7HO12344 RAGER-RED FRESH 12/5/2022 MILKING 100 LB. 3.7F 2.7P . SCC. 38,000 PGS. PINE-TREE RELIEF P MGS. KCCK ALTAACE-RED *MILKS SLOW IN RR* FREESTALL / PARLOR	
LOT 43	1451	LOT 44	113	LOT 45	109
99% REGISTERED HOLSTEIN LC-TWINLANE ORNAN BIRTH 2/5/2021 SIRE HORSTYLE OUTLAST ORNAN FRESH 12/25/2022 MILKING 59 LB. 4.2F 3.3P SCC. 130,000 PGS. OUTLAST MGS. ALTANAMATH FREESTALL / PARLOR		MILKING GRADE HOLSTEIN BIRTH 2/2/2020 SIRE 1HO13813 BUZZARD FRESH 12/3/2022 2ND LAC. MILKING 96 lb. 5.1F 3.1P SCC. 152,000 CURR. MILKING 116 LB. 1-10 305 23,318 4.3F 3.2P FREESTALL / TIESTALL		MILKING GRADE HOLSTEIN BIRTH 1/4/2020 SIRE 1HO12495 CHARIOT FRESH 12/15/2022 2ND LAC. MILKING 97LB. 4.8F 3.5P SCC. 71,000 CURR. MILKING 136 LB. 2-00 305 23,688 3.5F 3.1P FREESTALL / TIESTALL	
LOT 46	89	LOT 47	250	LOT 48	256
MILKING GRADE HOLSTEIN BIRTH 8/28/2019 SIRE 1HO11928 PANTERA FRESH 12/26/2022 2ND LAC. MILKING 130 LB To fresh to test 1st lac. average 80 LB.. 3.6F 3.2P SCC. 27,000 2-01 305 25,368 3.4F 3.2P FREESTALL / TIESTALL		99% REGISTERED HOLSTEIN ROB-KAR SPARTACUS MILADY BIRTH 9/11/2020 SIRE 7HO14674 SPARTACUS FRESH 1/10/2023 MILKING TOO FRESH PGS. WELCOME TARRINO MGS. S-S-I MONTROSS JEDI DAM P74 2-01 327 30,100 3.3F 2.8P MGD P78 5-08 342 33,810 3.6F 2.8P 3RD D GP82 1-11 299 22,410 3.6F 2.9P FREESTALL / TIESTALL / YONIES FREE		99% REGISTERED HOLSTEIN ROB-KAR HANSBROUGH KWILT BIRTH 10/23/2020 SIRE 29HO18907 HANSBROUGH FRESH 12/15/2022 MILKING 112 LB. 4.2F 2.8P SCC. 125,000 PGS. ABS ACHIEVER MGS. MR NOM DECKER DAM GP81 MGD GP81 3-00 305 32,500 3.4F 2.9P FREESTALL / TIESTALL / YONIES FREE	

BRUBACKER'S QUALITY DAIRY SALES, LLC.

LOT 49	233	LOT 50	253	LOT 51	4646
99% REGISTERED HOLSTEIN ROB-KAR REY MELTA BIRTH 7/21/2020 SIRE 14HO14863 REY FRESH 7/26/2022 MILKING 60 LB. 5.0F 3.7P SCC. 13,000 DUE 6/29/23 TO (SEXED) 507HO15769 HECKER PGS. KING ROYAL MGS. BACON-HILL PETY MODESTY DAM VG85 3-00 365 33,600 3.2F 3.0P MGD VG87 5-02 365 33,050 3.7F 3.0P MGGD GP83 4-01 350 31,150 3.9F 3.0 FREESTALL / TIESTALL / YONIES FREE		99% REGISTERED HOLSTEIN ROB-KAR RIVETING KARLI BIRTH 10/7/2020 SIRE 14HO14220 RIVETING FRESH 1/14/2023 MILKING TOO FRESH PGS. FRAZZLED MGS. MAGICTOUCH DAM UNSCORED MGD GP80 2-02 353 27,540 3.4F 3.1P MGD P79 5-01 350 29,810 3.5F 3.0P FREESTALL / TIESTALL / YONIES FREE		MILKING GRADE HOLSTEIN BIRTH 10/1/2020 SIRE 7HO14786 LINER FRESH 11/9/2022 MILKING 79 LB. 3.6F 2.9P SCC. 13,000 FREESTALL / PARLOR	
LOT 52	4650	LOT 53	4665	LOT 54	4641
MILKING GRADE HOLSTEIN BIRTH 10/12/2020 SIRE 7HO14459 FIRED-UP FRESH 11/24/2022 MILKING 59 LB. 3.3F 3.1P SCC. 23,000. FREESTALL / PARLOR		MILKING GRADE HOLSTEIN BIRTH 11/14/2020 SIRE 7HO14641 SPRINGLOAD FRESH 1/3/2023 MILKING TOO FRESH FREESTALL / PARLOR		MILKING GRADE HOLSTEIN BIRTH 9/26/2020 SIRE 7HO14586 LYLE FRESH 10/8/2022 MILKING 76 LB. 4.2F 3.2P SCC. 29,000 SERVICED 12/25/22 TO 7HO16048 FREESTALL / PARLOR	
LOT 55	45	LOT 56	8	LOT 57	1543
MILKING GRADE HOLSTEIN BIRTH 10/5/2020 SIRE 1HO13490 KISS FRESH 1/6/2023 1ST LAC. MILKING 80 LB. Too fresh to test HERD SCC. AVER. FOR HERD IS 45,000 TIESTALL LOT 55 1/2 CALF BIRTH 1/6/2023 SIRE 1HO15417 OZARK MGS. 1HO13490 KISS MGGS. 10174 ERSKINE		MILKING GRADE HOLSTEIN BIRTH 8/26/2018 SIRE 1HO12444 GATLIN FRESH 12/27/2022 3RD LAC. MILKING 122 LB. SCC. 13,000 HERD SCC. AVER. FOR HERD IS 45,000 TIESTALL		MILKING GRADE HOLSTEIN BIRTH 1/1/2021 SIRE 1HO13882 RADAR FRESH 1/11/2023 1ST LAC. MILKING 61 LB. 5.2F 3.9P SCC. 93,000 TWIN SISTER IS CURR. MILKING 95 LB.! DAM 4-00 305 25,795 3.5F 2.9P FREESTALL / PARLOR	
LOT 58	1545	LOT 59	1536	LOT 60	343
MILKING GRADE HOLSTEIN BIRTH 1/6/2021 SIRE 1HO13805 AVALINO FRESH 1/3/2023 MILKING 60 LB. 4.2F 3.5P SCC. 47,000 MGS. 1HO11062 PAYCHECK DAM LIFETIME MILK 129,011 4.1F 3.1P FREESTALL / PARLOR		MILKING GRADE HOLSTEIN BIRTH 12/13/2020 SIRE 1HO15022 FETZ FRESH 11/24/2022 1ST LAC. MILKING 64 LB. 5.4F 3.3P SCC. 13,000 SERVICED 1/18/23 TO 78AN114 ANGUS MGS. 1HO10838 BUMBLEBEE DAM 4-00 290D 26,457 4.1F 3.0P FREESTALL / PARLOR		MILKING GRADE HOLSTEIN BIRTH 10/27/2019 SIRE S-S-I MODERN MILLER-P FRESH 12/15/2022 2ND LAC. MILKING 114 LB. 4.7F 2.9P SCC. 13,000 MGS. HEN-LO TOWNSEND TIESTALL / PENPACK	

BRUBACKER'S QUALITY DAIRY SALES, LLC.

LOT 61	342	LOT 62	390	LOT 63	397
MILKING GRADE HOLSTEIN BIRTH 10/25/2019 SIRE S-S-I MOGUL REFLECTOR FRESH 1/5/2023 2ND LAC. MILKING 102 LB. 5.0F 3.5P SCC. 33,000 MGS. MR. OCD DRAGONHEART TIESTALL / PENPACK		MILKING GRADE HOLSTEIN BIRTH 12/11/2020 SIRE ROYLANE BOOKEM BOB FRESH 1/1/2023 1ST LAC. MILKING 84 LB. 4.7F 2.9P SCC. 62,000 MGS. KINGS-RAMON M DISTILLER TIESTALL / PENPACK		MILKING GRADE HOLSTEIN BIRTH 1/12/2021 SIRE MR. OCD EPIC DRAGONHEART FRESH 12/24/2022 MILKING 72 LB. 3.6F 2.4P SCC. 29,000 TIESTALL / PENPACK	
LOT 64	29	LOT 65	39	LOT 66	41
MILKING GRADE HOLSTEIN BIRTH 9/30/2020 SIRE 29HO16532 CANNON FRESH 11/22/2022 MILKING 73 LB. MGS. 29HO13343 HERD AVERAGE SCC. 72,000 FREESTALL / PARLOR / PASTURE		MILKING GRADE HOLSTEIN BIRTH 12/10/2020 SIRE 29HO18953 DECLARE FRESH 1/2/2023 MILKING 75 LB. MGS. 29HO14544 FREESTALL / PARLOR / PASTURE		MILKING GRADE HOLSTEIN BIRTH 12/19/2020 SIRE 29HO19853 DECLARE FRESH 12/15/2022 MILKING 81 LB MGS. 29HO14552 FREESTALL / PARLOR / PASTURE	
LOT 67	30	LOT 68	38	LOT 69	37
MILKING GRADE HOLSTEIN BIRTH 9/30/2020 SIRE 29HO16532 CANNON FRESH 11/16/2022 MILKING 70 LB. MGS. 29HO13343 FREESTALL / PARLOR / PASTURE		MILKING GRADE HOLSTEIN BIRTH 12/8/2020 SIRE 29HO19105 YUCATON FRESH 12/29/2022 MILKING 73 LB. MGS. 29HO16224 FREESTALL / PARLOR / PASTURE		MILKING GRADE HOLSTEIN BIRTH 12/3/2020 SIRE 29HO18967 MERRIMAC FRESH 12/19/2022 MILKING 78 LB. MGS. 29HO18066 FREESTALL / PARLOR / PASTURE	
LOT 70	255	LOT 71	233	LOT 72	247
MILKING GRADE HOLSTEIN BIRTH 8/23/2020 SIRE 29HO18691 SAMARATIN FRESH 10/6/2022 MILKING 69 LB 3.8F 2.7P SCC 54,000 BRED 1-10-23 TO BIG ORBITZ 7HO15532 TIESTALL		MILKING GRADE HOLSTEIN BIRTH 11/18/2019 SIRE 250HO12975 PHARO FRESH 12/30/2022 MILKING 104 LB. 4.5F 3.1P SCC27,000 1ST LAC 295D 20,616 845F 672P MGS. 250HO1002 EPIC DAM 3-0 305D 29,189 1045F 893P TIESTALL		MILKING GRADE HOLSTEIN BIRTH 4/6/2020 SIRE 99HO19017 CRUSH FRESH 10/28/2022 MILKING 80LB 3.5F 3.2P SCC 13,000 SCC. 13,000 MGS. 7HO12197 UPTOWN DAM 3-02 305D 30,098 1259F 931P TIESTALL	
LOT 73	261	LOT 74	478	LOT 75	460
MILKING GRADE HOLSTEIN BIRTH 10/5/2020 SIRE 14HO7811 RENOWN FRESH 12/8/2022 MILKING 83 LB 3.6F 2.8P SCC 13,000 MGS. 7HO12198 KINGBOY DAM 3-02 305D 27,536 3.7 F 825 P TIESTALL		MILKING GRADE HOLSTEIN BIRTH 12/15/2020 SIRE 14HO14111 DAZZLE FRESH 12/29/2022 1ST LAC. MILKING 52 LB. 4.8 F 3.2 P SCC. 41,000 FREESTALL/TIESTALL		MILKING GRADE HOLSTEIN BIRTH 8/15/2020 SIRE 7HO14366 LEVITATE FRESH 12/30/2022 1ST LAC. MILKING 87 LB. 5.4 F 2.9 P SCC. 71,000 FREESTALL/TIESTALL	

BRUBACKER'S QUALITY DAIRY SALES, LLC.

<p>LOT 76 454</p> <p>MILKING GRADE HOLSTEIN</p> <p>BIRTH 8/15/2020</p> <p>SIRE 7HO13753 DEVINE</p> <p>FRESH 1/3/2023 1ST LAC.</p> <p>MILKING 91 LB. 4.8 F 3.3 P</p> <p>SCC. 132,000</p> <p>FREESTALL/TIESTALL</p>	<p>LOT 77 450</p> <p>MILKING GRADE HOLSTEIN</p> <p>BIRTH 7/15/2020</p> <p>SIRE 14HO13858 WESLEY</p> <p>FRESH 12/13/2022 1ST LAC.</p> <p>MILKING 76 LB. 4.7 F 2.8 P</p> <p>SCC. 35,000</p> <p>FREESTALL/TIESTALL</p>	<p>LOT 78 73</p> <p>MILKING GRADE HOLSTEIN</p> <p>BIRTH 2/3/2021</p> <p>SIRE 29HO18813 DEFENSE</p> <p>FRESH 12/23/2022 1ST LAC.</p> <p>MILKING 58 LB. 4.3 F 3.0 P</p> <p>SCC. 41,000</p> <p>DAM 1-11 305D 19,820 4.9 F 3.0 P</p> <p>FREESTALL/PARLOR</p>
<p>LOT 79 101</p> <p>MILKING GRADE HOLSTEIN</p> <p>BIRTH 7/1/2020</p> <p>SIRE 1HO13443 RODEO</p> <p>FRESH 5/27/2022 1ST LAC.</p> <p>MILKING 75 LB. 3.6 F 3.6 P</p> <p>SCC. 13,000 PROJ 22,333</p> <p>DAM PROJ. 305D 19,039</p> <p>TIESTALL</p>	<p>LOT 80 107</p> <p>MILKING GRADE HOLSTEIN</p> <p>BIRTH 9/25/2020</p> <p>SIRE 1HO15178 FICTION</p> <p>FRESH ? 1ST LAC.</p> <p>MILKING 80 LB. 3.6 F 3.1 P</p> <p>SCC. 33,000 PROJ 20,383</p> <p>SERVICED 1/14/23 TO DANCENDASH</p> <p>TIESTALL</p>	<p>LOT 81 322</p> <p>MILKING GRADE HOLSTEIN</p> <p>FRESH ?</p> <p>PREG. 4 1/2 MON.</p> <p>JONATHON YODER HERD DISPERSAL</p>
<p>LOT 82 LINDA</p> <p>MILKING GRADE HOLSTEIN</p> <p>FRESH ?</p> <p>DUE 6/12/23 TO MILLINGTON</p> <p>JONATHON YODER HERD DISPERSAL</p>	<p>LOT 83 CONNIE</p> <p>MILKING GRADE HOLSTEIN</p> <p>FRESH ?</p> <p>DUE 4/28/23 TO MILLINGTON</p> <p>JONATHON YODER HERD DISPERSAL</p>	<p>LOT 84 336</p> <p>MILKING GRADE HOLSTEIN</p> <p>BIRTH 3/11/2020</p> <p>SIRE BOB</p> <p>FRESH 12/3/2022 1ST LAC.</p> <p>MGS. ELIAS</p> <p>JONATHON YODER HERD DISPERSAL</p>
<p>LOT 85 331</p> <p>MILKING GRADE HOLSTEIN</p> <p>FRESH ?</p> <p>DUE 9/22/23 TO PRIME EFFECT</p> <p>JONATHON YODER HERD DISPERSAL</p>	<p>LOT 86 235</p> <p>MILKING GRADE HOLSTEIN</p> <p>FRESH 10/21/2022</p> <p>JONATHON YODER HERD DISPERSAL</p>	<p>LOT 87 345</p> <p>MILKING GRADE HOLSTEIN</p> <p>BIRTH 8/20/2020</p> <p>SIRE DUKE</p> <p>FRESH 12/25/2022 1ST LAC.</p> <p>MGS. MCNUGGETS</p> <p>JONATHON YODER HERD DISPERSAL</p>
<p>LOT 88 343</p> <p>MILKING GRADE HOLSTEIN</p> <p>BIRTH 7/26/2020</p> <p>SIRE BOB</p> <p>FRESH 12/5/2022 1ST LAC.</p> <p>JONATHON YODER HERD DISPERSAL</p>	<p>LOT 89 KAT</p> <p>MILKING GRADE HOLSTEIN</p> <p>BIRTH 10/4/2015</p> <p>SIRE GRAFFETTI</p> <p>DUE 5/23/23 TO TOTEM</p> <p>JONATHON YODER HERD DISPERSAL</p>	<p>LOT 90 CINDY</p> <p>MILKING GRADE HOLSTEIN</p> <p>BIRTH 4/7/2016</p> <p>SIRE GRAFFETTI</p> <p>DUE 6/24/23 TO TOTEM</p> <p>JONATHON YODER HERD DISPERSAL</p>
<p>LOT 91 4</p> <p>MILKING GRADE JERSEY</p> <p>BIRTH 12/4/2020</p> <p>SIRE 507JE1528 DISCO</p> <p>FRESH 11/23/2022 1ST LAC.</p> <p>MILKING 62 LB. 3.9 F 3.0 P</p> <p>SCC. 174,000</p> <p>FREESTALL / PARLOR</p>	<p>LOT 92 79</p> <p>MILKING GRADE HOLSTEIN</p> <p>SIRE 7HO12441 MAVEN</p> <p>FRESH 10/24/2022 2ND LAC.</p> <p>MILKING 80 LB.</p> <p>SCC. 429,000</p> <p>2-00 399D 21,612 SCC. 15,000</p> <p>FREESTALL / TIESTALL / NO TMR</p>	<p>LOT 93 55</p> <p>MILKING GRADE HOLSTEIN</p> <p>FRESH 12/7/2022 2ND LAC.</p> <p>MILKING 95 LB. 4.5 F</p> <p>SCC. 57,000</p> <p>FREESTALL / TIESTALL / NO TMR</p>

BRUBACKER'S QUALITY DAIRY SALES, LLC.

LOT 94 4358	LOT 95 81	LOT 96 456
MILKING GRADE HOLSTEIN SIRE 7HO11752 BOB FRESH 11/14/2022 MILKING 117 LB. 3.7 F SCC. 246,000 LAST LAC. 364D 24,051 906 F *NEEDS OXY. .5 CC IV* FREESTALL / TIESTALL / NO TMR	MILKING GRADE HOLSTEIN SIRE 7HO11985 TETRIS FRESH 7/8/2022 2ND LAC. MILKING 71 LB. SCC. 71,000 SERVICED 1/9/23 TO REG. #3233594814 2-00 281D 21,926 SCC. 71,000 FREESTALL / TIESTALL / NO TMR	MILKING GRADE HOLSTEIN *DRY* WILL BE 3RD LAC. DUE 2/5/23 TO 120HO3676 DEICE 3-00 342D 27,654 870 F 731 P SCC. 66K FREESTALL / TIESTALL / NO TMR
LOT 97 NO TAG	LOT 98 618	LOT 99 2
MILKING GRADE HOLSTEIN FRESH 9/1/2023	GRADE HOLSTEIN BULL BIRTH 2/17/2021 SIRE 525HO127 ICE CLOUD *PROVEN BREEDER*	MILKING GRADE HOLSTEIN BIRTH 1/1/2016 SIRE 7HO9165 BRAXTON *DRY* COMING 5TH LAC. DUE 3/9/23 TO BIG TIME 4-10 258 23,691 750F 648P SCC. 1.4 FREESTALL / PARLOR
LOT 100 147	LOT 101 122	LOT 102 513
100% REGISTERED HOLSTEIN GP81 MEL-CREST LND MARVEL BIRTH 4/16/2019 SIRE 76HO693 LINDELL FRESH 1/25/2023 2ND LAC. 2-09 277D 23,160 4.3F 3.4P SCC. 2.3 PGS. EPIC MGS. MOGUL DAM GP83 365D 24,241 4.6F MGD GP83 354D 42,743 4.3F	MILKING GRADE JERSEY FRESH 1/24/2023 1ST LAC.	99% REGISTERED R+W HOLSTEIN DERRWYN MONOPO MONEY-RED-TW BIRTH 12/2/2020 SIRE 551HO3737 MONOPOLY-RD FRESH 12/2/2022 1ST LAC. MILKING 58 LB. PGS. SALVATORE MGS. AXFORD-RED DAM VG88 NO RECORD MGD GP84 2-10 305DC26,350 3.F 3.0P 3RD EX92 6-02 365D 36,940 4.8F 3.1P 4TH EX94 5-02 365D 43,260 4.2F 3.0P 5TH EX94 6-11 365D 36,900 4.2F 2.8P
LOT 100 1/2 HEIFER		
BIRTH 1/25/2023 SIRE 250HO13531 TOTEM Dam reg. # USA 144603130		

BRUBACKER'S QUALITY DAIRY SALES, LLC.

LOT 103	118	LOT 104	142	LOT 105	146	
100% REGISTERED HOLSTEIN GP82 LOCUST-AYR D-LAMBDA ADELINE BIRTH 12/31/2019 SIRE 551HO3379 DELTA LAMBDA FRESH 12/13/2022 1ST LAC. MILKING 88 LB. PGS. DELTA MGS. DORCY DAM EX93 3-04 365D 39,710 3.3F 2.9P MGD EX90 3-00 365D 28,260 3.0F 3.0P 3RD EX90 2-06 365D 29,970 3.0F 3.4P 4TH EX91 5-07 365D 29,830 4.1F 3.2P 5TH EX94 <i>MS KINGSTEAD CHIEF ADEEN</i> 3-05 310D 30,180 4.0F 3.4P 6TH EX94 <i>C AITKENBRAE STARBUCK ADA</i> 5-06 356D 30,060 3.5F 3.3P FREESTALL / PARLOR		99% REGISTERED R+W HOLSTEIN LOCUST-AYR MNPLY TAFFY-RED BIRTH 12/10/2020 SIRE 551HO3737 MONOPOLY-RD FRESH 12/3/2022 1ST LAC. MILKING 84 LB. PGS. SALVATORE MGS. 799HO004 UNSTOPABULL DAM UNSCORED MGD GP83 2-00 272D 20,200 3.6F 3.0P 3RD VG85 4-09 365D 26,880 3.7F 2.6P FREESTALL / PARLOR		100% REGISTERED HOLSTEIN GP81 LOCUST-AYR LAMBDA AMARILLO BIRTH 1/4/2021 SIRE 551HO3379 DELTA LAMBDA FRESH 1/4/2023 1ST ALC. MILKING 66 LB. PGS. DELTA MGS. ARCHRIVAL DAM EX90 3-04 365D 32,070 4.2F 2.9 MGD EX93 3-04 365D 39,710 3.3F 2.9P 3RD EX90 3-00 365D 28,260 3.0F 3.0P 4TH EX90 2-06 365D 29,970 3.0F 3.4P 5TH EX91 5-07 365D 29,830 4.1F 3.2P 6TH EX94 <i>MS KINGSTEAD CHIEF ADEEN</i> 3-05 310D 30,180 4.0F 3.4P 7TH EX94 <i>C AITKENBRAE STARBUCK ADA</i> 5-06 356D 30,060 3.5F 3.3P FREESTALL / PARLOR		
LOT 106	3719	LOT 107	3831	LOT 108	4021	
99% REGISTERED HOLSTEIN GP84 ARB-FLO-SPR DIAMONDB HECKLE BIRTH 7/19/2019 SIRE 7HO12587 DIAMONDBACK FRESH 8/12/2002 2ND LAC. MILKING 61 LB. 4.4 F 3.6 P SCC. 4 SERVICED 12/30/23 TO ANGUS 1-10 365D 19,380 4.4F 3.3P PGS. 200HO6480 DOORMAN MGS. BEEMER DAM GP80 1-10 266D 14,620 4.5F 3.3P MGD VG85 3-02 352D 23,120 4.1F 3.1P 3RD EX94 5-10 342D 32,110 4.0F 2.8P FREESTALL / PARLOR / PENPACK		99% REGISTERED HOLSTEIN ARB-FLO-SPR GRANDPRIX MOOMO BIRTH 12/30/2019 SIRE 200HO11130 GRANDPRIX FRESH 11/24/2022 2ND LAC. MILKING 73 LB. 4.3 F 3.1 P SCC. 1.7 1-10 337D 22,250 4.4F 3.3P PGS. FORTUNE MGS. HYPNOTIC DAM VG88 3-04 324D 25,740 3.8F 3.1P MGD VG85 2-01 295D 15,380 3.8F 3.2P 3RD VG85 2-10 305D 23,010 4.4F 3.1P 4TH VG86 1-11 305D 23,790 3.3F 3.2P FREESTALL / PARLOR / PENPACK		99% REGISTERED HOLSTEIN P78 ARB-FLO-SPR CERVEZA HAYHAY BIRTH 12/14/2020 SIRE 799HO14 CREVEZA FRESH 12/19/2022 1ST LAC. MILKING 68 LB. 4.4 F 2.9 P SCC. 2.9 PGS. UNDENIED MGS. JACOBY DAM VG85 2-01 305D 18,420 4.6F 3.4P FREESTALL / PARLOR / PENPACK		
LOT 109	3801	LOT 110	1400	LOT 111	1511	
99% REGISTERED HOLSTEIN GP82 ARB-FLO-SPR JORDY JELENA BIRTH 12/2/2019 SIRE 551HO3309 JORDY FRESH 10/14/2022 2ND LAC. MILKING 65 LB. 4.5 F 2.7 P SCC. 1.6 PGS. 551HO3309 JORDY-RED MGS. 7HO12587 DIAMONDBACK DAM VG86 3-03 326D 26,270 3.7F 2.8P MGD VG87 3-04 305D 26,570 3.6F 2.9P FREESTALL / PARLOR / PENPACK		49% REGISTERED HOLSTEIN CRYSTAL-STAR CAPTURE 1400 BIRTH 10/11/2018 SIRE 224HO4507 CAPTURE FRESH 12/13/2022 2ND LAC. MILKING 103 LB. 4.2F 2.6P SCC. 3 PROJ M305M 26,022 1,054F 757P PGS. SOLOMON DAM 7-03 305D 34,134 2.58F 2.6P FREESTALL/PARLOR		99% REGISTERED HOLSTEIN CRYSTAL-STAR REKNOWN 1511 BIRTH 7/18/2020 SIRE 14HO7811 ACCELREKNOWN FRESH 11/11/2022 1ST LAC. MILKING 81 LB. 4.0 F 3.4 P SCC. 1 SERVICED 1/17/23 TO 54HO910 GOLDRUSH PGS. DONATELLO MGS. MEGASIRE DAM GP82 5-02 305D 28,336 3.4F 2.9P FREESTALL/PARLOR		

BRUBACKER'S QUALITY DAIRY SALES, LLC.

<p>LOT 112 1553</p> <p>MILKING GRADE HOLSTEIN BIRTH 11/26/2020 SIRE 515HO318 FRESH 11/30/2022 1ST LAC. MILKING 79 LB. 3.6 F 3.0 P SCC. 2 DAM 3-01 305D 26,895 5.0F 3.4P</p> <p>*STEPS MILKER*</p> <p>FREESTALL/PARLOR</p>	<p>LOT 113 1517</p> <p>MILKING GRADE HOLSTEIN BIRTH 8/8/2020 SIRE 14HO14367 ALTAWISH FRESH 12/7/2022 1ST LAC. MILKING 74 LB. 3.4 F 3.1 P SCC. 3 DAM 4-02 305D 27,019 4.6F 3.3P</p> <p>FREESTALL/PARLOR</p>	<p>LOT 114 1551</p> <p>100% REGISTERED HOLSTEIN CRYSTAL-STAR FORTE 1551 BIRTH 11/24/2020 SIRE 7HO14319 FORTE FRESH 12/4/2022 1ST LAC. MILKING 74 LB. 4.2 F 3.0 P SCC. 0 PGS. HELIX MGS. NUMERO UNO DAM GP80 1-11 352D 22,880 4.5F 3.3P MGD GP80 2-04 301D 26,420 3.8F 3.0P FREESTALL/PARLOR</p>
<p>LOT 115 1386</p> <p>MILKING GRADE HOLSTEIN BIRTH 9/10/2022 SIRE FRESH 12/17/2022 2ND LAC. MILKING 103 LB. 4.8 F 3.0 P SCC. 3 FREESTALL/PARLOR</p>	<p>LOT 116</p> <p>PUREBRED BRAHMA BULL BIRTH 7 MONTHS OLD OR <i>CROSSBREEDING*</i> FAT TOLERANT* CALVING EASE* CROSS WITH ANGUS * *OIL IN HAIR NATURAL INSECT REPELLENT*</p>	<p>LOT 117</p> <p>PUREBRED ANGUS BULL *CALVING EASE*</p>
<p>LOT 118 405</p> <p>MILKING GRADE HOLSTEIN FRESH 7/15/2022 2ND LAC. MILKING 86 LB. 4.8F 3.5P SCC. 13,000 FREESTALL / PARLOR</p>	<p>LOT 119 120</p> <p>MILKING GRADE R+W HOLSTEIN FRESH 10/1/2022 3RD LAC. MILKING 96 LB. 3.8F 3.4P SCC. 919,000 FREESTALL / PARLOR</p>	<p>LOT 120 422</p> <p>MILKING GRADE HOLSTEIN FRESH 7/15/2022 2ND LAC. MILKING 100 LB. 3.7F 3.3P SCC. 13,000 FREESTALL / PARLOR</p>
<p>LOT 121 247</p> <p>MILKING GRADE HOLSTEIN FRESH 9/8/2022 3RD LAC. MILKING 99 LB. 3.8F 3.0P SCC. 35,000 *NEEDS OXITOCIN* *LUMP ON REAR OF UDDER* FREESTALL / PARLOR</p>		<p>LOT 123 202</p> <p>MILKING GRADE HOLSTEIN FRESH 10/16/2022 3RD LAC. MILKING 88 LB. 3.9F 3.0P SCC. 35,000 *SORE RR FOOT* FREESTALL / PARLOR</p>
<p>LOT 124 271</p> <p>MILKING GRADE HOLSTEIN FRESH 10/5/2022 3RD LAC. MILKING 76 LB. 3.1F 2.9P SCC. 31,000 FREESTALL / PARLOR</p>	<p>LOT 125 708</p> <p>MILKING GRADE HOLSTEIN FRESH 7/4/2022 3RD LAC. MILKING 112 LB. 3.6F 3.1P SCC. 13,000 FREESTALL / PARLOR</p>	<p>LOT 126 151</p> <p>99% REGISTERED HOLSTEIN WAGNORHOLLOW PAL LORENE BIRTH 12/9/20. SIRE 29HO18847 PALACE FRESH 1/15/2023 1ST LAC. MILKING 64 LB. 5.5F 3.9P SCC. 162,000 PGS. ABS ACHIEVER MGS. SEAGULL-BAY SLVR KIMBALL DAM 3-01 305 24,310 4.0F 3.0P MGD 1-11 296 21,350 3.3F 3.1P TIESTALL</p>

BRUBACKER'S QUALITY DAIRY SALES, LLC.

LOT 127 25	LOT 128 62	LOT 129 159
99% REGISTERED HOLSTEIN WAGNORHOLLOW SPOCK CLAIR BIRTH 7/20/2019 SIRE 29HO18182 SPOCK FRESH 12/2/2022 2ND LAC. MILKING 103 LB. 3.3F 2.8P SCC. 13,000 2-00 305 24,463 4.2F 3.0P PGS. SEAGULL-BAY SILVER MGS. COYNE-FARMS DORCY DAM 4-02 305 27,390 3.1F 3.1P MGD 3-03 305 26,510 3.9F 3.2P TIESTALL	99% REGISTERED HOLSTEIN WAGNORHOLLOW PAL AMANDA BIRTH 12/11/2019 SIRE 29HO18847 PALACE FRESH 12/23/2022 2ND LAC. MILKING 107 LB. 3.7F 3.2P SCC. 33,000 2-00 305 23,973 4.0F 3.2P PGS. ABS ACHIEVER MGS. DE-SU 11236 BALISTO DAM GP82 3-04 305 27,380 3.7F 3.0P MGD 3-00 305 35,010 3.8F 3.1P TIESTALL	99% REGISTERED HOLSTEIN GP82 WAGNORHOLLOW BALISTO RANEE BIRTH 7/17/2018 SIRE 29HO16714 BALISTO FRESH 12/31/2022 3RD LAC. MILKING 107 LB. 4.3F 3.2P SCC. 214,000 3-02 305 28,043 4.0F 3.4P PGS. BOOKEM MGS. CO-OP TOYSTORY COLE TIESTALL
LOT 130 59	LOT 131 46	LOT 132 64
MILKING GRADE HOLSTEIN BIRTH 12/9/2020 FRESH 12/14/2022 1ST LAC. MILKING 65 LB. FREESTALL / STEP PARLOR	MILKING GRADE HOLSTEIN BIRTH 10/16/2020 FRESH 11/10/2022 1ST LAC. MILKING 67 LB. PREG. 40 DAYS FREESTALL / STEP PARLOR	MILKING GRADE HOLSTEIN BIRTH 12/25/2020 FRESH 12/25/2022 1ST LAC. MILKING 74 LB. *LIGHT LR* FREESTALL / STEP PARLOR
LOT 133 34	LOT 134	LOT 135
MILKING GRADE HOLSTEIN DRY COMING 2ND LAC. PREG. 8 MON.	MILKING GRADE HOLSTEIN DRY DUE SOON PREG. 5 MON.	MILKING GRADE HOLSTEIN DRY DUE SOON PREG. 7 MON.
LOT 136 381	LOT 137 383	LOT 138 397
MILKING GRADE JERSEY BIRTH 6/29/2020 FRESH 12/21/2022 1ST LAC. FREESTALL / PARLOR	MILKING GRADE JERSEY BIRTH 7/2/2020 FRESH 1/7/2023 1ST LAC. FREESTALL / PARLOR	MILKING GRADE JERSEY BIRTH 9/27/2020 SIRE 1J922 RONALDO FREESTALL / PARLOR
LOT 139 642	LOT 140 214	LOT 141 215
MILKING GRADE HOLSTEIN BIRTH 2/3/2017 SIRE 1HO10175 FRESH 11/19/2022 4TH LAC. MILKING 136 LB. 2.8F 2.4P SCC. 0.1 PROJ. MILK 28,876 LB. *RF LIGHT* She is selling because she likes to crawl through the front of her tiestall.	MILKING GRADE HOLSTEIN BIRTH 10/12/2019 SIRE NIRVANA DRY DUE 2/16/23 TO TOTEM MGS. MOOSE JONATHON YODER HERD DISPERSAL	MILKING GRADE HOLSTEIN BIRTH 10/15/2019 SIRE BOURBON DRY DUE 2/16/23 TO TOTEM MGS. JERICHO JONATHON YODER HERD DISPERSAL

BRUBACKER'S QUALITY DAIRY SALES, LLC.

LOT 142	91	LOT 143	30	LOT 144		
99% REG. HOLSTEIN GP83 @ 2-09 *REG. PAPERS WILL BE FORWARDED TPI +2604; +857M; +69F; +49P; TYPE 1.52 SA-DAWN ALT RD ROSE-ET RC TC TL TD BIRTH 6/23/2019 SIRE PEAK ALTAALUVE FRESH 11/26/2022 2ND LAC. MILKING 94 LB. 4.3F 3.5P SCC. 13,000 1-11 305 24,370 4.7F 3.5P <i>She is a sister to Rainy-Red @ Select</i> DAM EX90 3-01 281 26,440 4.7F 3.3P <i>Dam is a sister to Ronald RC @ Select</i> MGD EX94 Y-WHISPER SILVER ROYALTY 6-07 365 33,430 4.7F 3.3P MGGD EX91 5-08 365 40,690 4.2F 3.3P 4TH D EX90 4-08 365 44,550 3.5F 3.1P 5TH D EX90 4-07 360 37,180 4.1F 3.0P 6TH D EX93 4-01 365 42,790 4.7F 3.1P 7TH D EX90 4-03 365 33,710 4.7F 3.5P 8TH D EX90 5-11 365 38,880 4.1F 3.4P 9TH EX96 GMD DOM C HANOVERHILL TONY RAE 6-11 365 40,220 4.1F 3.1P 10TH EX94, 11TH EX90, 12TH - Queen of th Breed! EX97 GMD C GLENRIDGE CITATION ROXY!!!		HOLSTEIN BULL *CAN BE REGISTERED STONE-QUARRY T ST RONALD BIRTH 10/5/2021 SIRE HO OCD THUNDER STRUCK SIRE REG. # 3204457423 DAM VG88 4-07 305 24,090 4.1F 3.3P DAM REG. # 143207014 MGD EX91 3-07 365 36,570 3.9F 3.1P MGGD EX94 3-06 365 36,600 5.5F 3.3P 4TH D EX93 5-09 365 37,430 4.4F 3.0P 5TH D EX91 3-10 365 41,400 3.3F 2.8P 6TH D EX92 5-00 365 35,130 3.6F 3.0P 7TH D EX90 6-00 365 40,380 4.4F 3.0P 8TH D EX90 5-07 330 34,520 4.3F 3.1P 9TH D EX91 8-10 365 28,460 4.2F 3.2P 10TH EX96 GMD PINEHURST RAPTURE 5-04 365 31,460 3.8F 11TH D EX90; 12TH D EX90		99% REG. HOLSTEIN BULL WA-DEL GAMEDAY BENNETT BIRTH 8/3/2021 SIRE 7HO15167 GAMEDAY PGS. BIG AL MGS. BUNDLE DAM VG85 2-06 303 21,719 5.0F 3.8P LAST TEST 60 LB. 6.9F 4.8P <i>Dam & Mgd have Embryos exported!!</i> MGD VG85 2-05 365 30,440 4.8F 3.5P MGGD VG86 DOM 3-08 365 35,120 4.5F 4TH D VG85 4-06 365 32,870 3.9F 3.4P 5TH D EX93 2E DOM WA-DEL SUPER BATHSHEBA 5-06 365 33,450 3.6F 3.4P Next 7 dams Vg or EX!!		
LOT 145	503	LOT 146	514	LOT 147	533	
99% REGISTERED HOLSTEIN BULL ND-DRUEVALE HELIUM CAJUN *RC BIRTH 4/24/2021 SIRE 200HO11884 HELIUM PGS 777HO11091 SWINGMAN RED MGS. 7HO14063 CLETE DAM GP83 2-08 305D 23,190 4.2F 3.4P MGD EX92 4-10 274D 28,043 1,135F 943P 3RD VG89 5-08 315D 20,700 4.0F 3.5P 4TH EX93 7-10 364D 23,740 4.2F 3.4P		99% REGISTERED R+W HOLSTEIN BULL ND-DRUEVALE HLM CAPRICORN BIRTH 5/28/2021 SIRE 200HO11884 HELIUM-RED PGS. SWINGMAN-RED MGS. CLETE DAM VG86 2-8 305 23,194 4.2F 3.4P MGD EX93 2E EX MAM. 4-10 305 30,312 4.1F 3.4P MGGD VG89 4-01 305 25,478 3.9F 3.4P 4TH D EX93 EX MAM 3E		99% REGISTERED R+W HOLSTEIN BULL ND-DRUEVALE JOHNSON-RED BIRTH 9/9/2021 SIRE 551HO3778 LUCID-RED PGS. SPLENDID-P MGS. MONTROSS JEDI DAM EX93 2E EX MAM. 4-10 305 30,312 4.1F 3.4P MGD VG89 4-01 305 25,478 3.9F 3.4P 3RD D EX93 EX MAM 3E		
LOT 148	545	LOT 149		LOT 150		
99% REGISTERED HOLSTEIN BULL ND-DRUEVALE LUCID JETSON BIRTH 10/24/2021 SIRE 551HO3778 LUCID-RED PGS. SPLENDID-P MGS. MONTROSS JEDI DAM EX93 2E EX MAM. 4-10 305 30,312 4.1F 3.4P MGD VG89 4-01 305 25,478 3.9F 3.4P 3RD D EX93 EX MAM 3E		GRADE R+W HOLSTEIN BIRTH 7/2/2021 SIRE 525HO138 CHALLENGER-RED DAM 3-00 305 30,100 1230F 873P		MILKING GRADE HOLSTEIN BIRTH 1/20/2021 PROVEN BREEDER		

BRUBACKER'S QUALITY DAIRY SALES, LLC.

LOT 151 1128	LOT 152	LOT 153
100% REG. R+W HOLSTEIN BULL COFFEE-BROOK APPLE JOE-RED BIRTH 5/26/2021 SIRE 551HO3710 APPLETREE-RED PGS. REVIVAL-RED MGS. AWESOME-RED DAM 1-11 118 8260 3.8F 2.8P RIP MGD GP82 3-03 304 26,390 4.2F 3.2P MGGD EX92 6-07 293 28,410 3.9F 2.9P 4TH D VG85 5-05 305 30,140 3.9F 3.3P 5TH VG85 2-09 365 31,730 3.6F 3.1P 6TH D EX90 3-01 365 30,340 3.6F 3.0P 7TH D EX91 3-10 365 41,400 3.3F 2.8P BACK TO ROYAL ROSA FAMILY!!	GRADE HOLSTEIN BULL BIRTH 9/11/2021 SIRE POLLED HERD BULL DAM LAC. AVERAGE 73 LB. 3.5F 3.0P SCC. 226,000	99% REGISTERED HOLSTEIN HEART&SOUL ANALYTICAL JUSTICE BIRTH 5/16/2021 SIRE 7HO15023 ANALYST-RED PGS. 799HO004 UNSTOPABULL MGS. 7HO10506 G W ATWOOD DAM EX94 4-09 365D 44,240 4.2F 3.3P MGD EX95 4-01 365D 41,490 5.3F 3.0P MGGD 5-11 329D 32,266 4.1F 2.7P 4TH DAM 6-11 365D 33,928 3.9F 2.9P <i>*HAS BEEN USED ON MATURE COWS, PASSED A BREEDNESS SOUNDNESS EXAM ON 10/14/22 - VERY CORRECT BULL*</i>
LOT 154 7106	LOT 155 579	<p style="text-align: center;">Join us Febuary 23rd, 2023 for our next dairy sale!!</p>
99% REGISTERED HOLSTEIN HORSTYLE HOUSE GRAND BIRTH 8/20/2021 SIRE 7HO12978 HELIX PGS. COOKIECUTTER HANGTIME MGS. SUPERSIRE DAM P77 4-07 365 44,670 2.7F 2.8P MGD GP82 3-00 365 43,200 3.6F 3.1P MGGD VG86 3-03 365 39,850 3.9F 3.0P 4TH D VG85 5-05 305 30,140 3.9F 3.3P	99% REGISTERED HOLSTEIN WOODEN-BRIDGE RAIN CHECK BIRTH 9/12/2021 SIRE SIEMERS MODESTY DAM VG85 305 26,150 3.7F 3.0P MGD. GP81 2-00 365 23,840 3.9F 3.1P 3RD D 90 2E GOLD CHIP NEXT 17 DAMS ALL EX!!!	

BRUBACKER'S QUALITY DAIRY SALES, LLC.

LOT	BREED	BIRTHDATE	SIRE	NOTES	BRED/OPEN
678	HOL 325	12/22/2020	14HO7714 HURRICANE		DUE FEB HERD BULL
679	HOL 320	12/5/2020		*Extra teat r side	DUE FEB HERD BULL
680	HOL 404	7/26/2022	ENDEAVOR	MGS. NAUTI DAM REC. 34,040 LB. 978F 945P	OPEN
681	HOL 558	2/8/2021	250HO12961 KING DOC PGS. KINGBOY	MGS. STORM-RED	DUE 2/26/23 TO HOL BULL
682	HOL 559	2/9/2021	250HO12961 KING DOC PGS. KINGBOY	MGS. MAIN EVENT DAM VG85 3-03 365D 35,821 4.1F 3.0P MGD GP82 5-09 365D 42,899 3.9F 2.8P MGGD VG86 3-06 365D 37,770 4.3F 2.9P 4TH DAM EX91 2-04 365D 33,360 3.7F 2.8P 5TH DAM EX94 5-10 365D 44,070 3.7F 3.0P 6TH DAM EX93 5-02 305D 39,860 3.9F 3.1P	DUE 1/30/23 TO HOL BULL
683	HOL 549	12/11/2020	7HO12787 KING ROYAL PGS. KINGBOY	MGS. ALL-GONE DAM VG85 4-05 365D 42,077 4.0F 2.9P MGD EX86 3-08 365D 39,380 4.6F 3.1 MGGD VG88 3-06 365D 39,540 4.1F 2.8P	DUE 2/11/23 TO HEREFORD BULL
684	HOL 2465	5/20/2021	250HO12975 PHARO DOC PGS. 7HO13250 JEDI	MGS. 7H14294 FABULOUS DAM P78 1-10 305D 27,680 3.4F 2.9P MGD VG85 2-09 304D 24,240 4.1F 3.1P MGGD GP83 1-10 305D 28,353 3.7F 3.2P	100% REG. HEIFER DUE 3/19/23 TO 777HO12208 FLOAT *A2A2* REG # 3230992575 *NO REG PAPER* *FREESTALL/ ELEC. FENCE TRAINED*

BRUBACKER'S QUALITY DAIRY SALES, LLC.

LOT	BREED	BIRTHDATE	SIRE	NOTES	BRED/OPEN
685	HOL 2471	6/1/2021	7HO14158 BRASS PGS. 7HO12788 FRAZZLED	DAM 4-01 291D 22,790 4.4F 3.4P MGD GP81 1-10 305D 25,084 4.3F 3.3P MGD GP79 1-11 305D 25,297 3.4F 3.1P	100% REG. HEIFER DUE 3/19/23 TO 200HO12276 ROZTAC *A2A2* REG # 3230992581 *NO REG PAPER* *FREESTALL/ ELEC. FENCE TRAINED*
686	HOL 2461	4/26/2021	250HO14579 HANCOCK PGS. 250HO12961 KING DOC	*UNBALANCED* MGS. 7HO12266 YODER DAM 3-08 305D 28,600 3.2F 2.8P MGD GP82 2-11 305D 30,130 3.6F 3.1P	100% REG. HEIFER DUE 3/5/23 TO 551HO4417 BRASTON *A2A2* REG # 3230992571 *NO REG PAPER* *FREESTALL/ ELEC. FENCE TRAINED*
687	HOL 158	8/31/2020	1HO11863 RENEGADE PGS. MCCUTCHEN	MGS. JACEY CRI DAM VG86 4-04 365D 28,690 3.9F 3.1P MGD GP80 3-02 305D 24,580 3.7F 2.9P	DUE 2/15/23 TO 1HO11376 TABASCO
689	HOL 171	2/18/2021	1HO13849 OBVIOUS		SPRINGER
690	HOL 165				SPRINGER TO ANGUS
691	HOL 582	8/15/2022	525HO96 DONE RIGHT		OPEN
692	HOL 580	6/13/2022			OPEN
693	HOL 584	9/6/2022	253MO7152	MGS. PLANET DAM 2-00 305D 30,512 1148F 914P	OPEN
694	HOL 586	9/17/2022	80HO340	MGS. 507HO12198 KINGCBOY	OPEN
695	HOL 585	9/12/2022	252HO138 CHALLENGER-RED		OPEN
696	HOL 583	8/23/2022	250HO13267 DUKE		OPEN
697	HOL 579	5/24/2022	29HO14690 GALLOWAY	MGS. 507HO12198 KINGBOY	OPEN
698	HOL 698	1/3/2023			MILK CALF
699	HOL 667				PREG 6 MON.TO HERD BULL

BRUBACKER'S QUALITY DAIRY SALES, LLC.

LOT	BREED	BIRTHDATE	SIRE	NOTES	BRED/OPEN
700	HOL 670				PREG 5 MON.TO HERD BULL
701	HOL 673				PREG 5 MON.TO HERD BULL
702	HOL 703				PREG 4 MON.TO HERD BULL
703	HOL 647				SPRINGER TO HERD BULL
704	HOL 688				PREG 6 MON.TO HERD BULL
705	HOL 655				*FREEMARTIN*
706	HOL 687				SPRINGER TO HERD BULL
707	HOL 74	2/10/2021	29HO19062 FURY	DAM 5-09 305D 30,065 4.1F 2.8P	DUE 2/6/23 TO 29HO18718 MONTAGE
708	HOL 61	9/2/2020	29HO19062 FURY	DAM 2-09 305D 24,233 4.3F 3.3 P	DUE 2/17/23 TO 29HO18922 ARABIA
709	HOL 488				SPRINGER TO ANGUS
LOTS 710 ---741 ARE FROM WILLIAM GARMEN HEIFER DISPERSAL SERVICE SIRE SELLS AS LOT 98					
710	HOL 653	3/17/2022			OPEN
711	HOL 647	11/29/2021	7HO14160 LUSTER-P		OPEN
712	HOL NO TAG	10/24/2021	14HO14769 TOMMY		OPEN
713	HOL 631	7/22/2021	525HO120 REDCLOUD		PREG 4 MON.TO HERD BULL
714	R+W HOL 651	1/18/2022			EXPOSED TO BULL
715	HOL 643	10/11/2021	250HO13736 HARDROCK		PREG 2 MON.TO HERD BULL
716	HOL 644	10/18/2021	7HO14132 LIBERTY		PREG 2 MON.TO HERD BULL
717	HOL 641	9/27/2021			PREG 2 MON.TO HERD BULL
718	HOL 624	4/5/2021	525HO127 ICE CLOUD		PREG 5 MON.TO HERD BULL
719	HOL 626	4/10/2021	525HO127 ICE CLOUD		PREG 5 MON.TO HERD BULL

BRUBACKER'S QUALITY DAIRY SALES, LLC.

LOT	BREED	BIRTHDATE	SIRE	NOTES	BRED/OPEN
720	HOL 637	9/4/2021			PREG 2 MON.TO HERD BULL
721	HOL 617	2/15/2021	525HO127 ICE CLOUD		PREG 6 MON.TO HERD BULL
723	HOL 614	1/22/2021	525HO127 ICE CLOUD		PREG 7 MON.TO HERD BULL
724	HOL 633	8/8/2021			PREG 5 MON.TO HERD BULL
725	HOL 623	4/3/2021	99HO7670 CONTENDER-RED		PREG 7 MON.TO HERD BULL
726	HOL 634	8/24/2021			PREG 3 MON.TO HERD BULL
727	HOL 620	3/18/2021	525HO117 REX PP-RED		PREG 7 MON.TO HERD BULL
728	HOL 636	9/1/2021			PREG 2 MON.TO HERD BULL
729	HOL 652	1/18/2022			OPEN
730	HOL 621	3/25/2021	504HO1004		PREG 7 MON.TO HERD BULL
731	HOL 622	3/31/2021	525HO127 ICE CLOUD		PREG 5 MON.TO HERD BULL
732	HOL 648	12/6/2021	7HO12837 ZAMBONI		OPEN
733	HOL 625	4/5/2021	525HO127 ICE CLOUD		PREG 6 MON.TO HERD BULL
734	HOL 642	10/1/2021			EXPOSED TO BULL
735	HOL 650	1/12/2022			OPEN
736	HOL 629	6/3/2021	525HO110 BLACK ONYX		PREG 5 MON.TO HERD BULL
737	HOL 640	9/17/2021			PREG 2 MON.TO HERD BULL
738	HOL 630	7/18/2021	525HO120 REDCLOUD		PREG 4 MON.TO HERD BULL
739	HOL 632	7/29/2021	525HO129 BLACXK EAGLE		PREG 4 1/2 MON.TO HERD BULL
740	HOL 638	9/7/2021			PREG 2 MON.TO HERD BULL
741	HOL 649	1/3/2022			OPEN
742	HOL NO TAG			*GAVE DRAXXIN 1/24/23*	OPEN

BRUBACKER'S QUALITY DAIRY SALES, LLC.

LOT	BREED	BIRTHDATE	SIRE	NOTES	BRED/OPEN
743	HOL NO TAG			*GAVE DRAXXIN 1/24/23*	OPEN
744	HOL NO TAG			*GAVE DRAXXIN 1/24/23*	OPEN
745	HOL 438	3/10/2020			PREG 7 MON. TO HERD BULL
746	HOL 470	1/29/2021			OPEN
747	HOL 440	3/28/2020			SPRINGER TO HERD BULL
748	HOL 445	5/14/2020			PREG 5 MON. TO HERD BULL
749	HOL 464	12/11/2020			PREG 4 MON. TO HERD BULL
750	HOL 442	4/2/2000			PREG 5 MON. TO HERD BULL
751	R+W HOL 444	4/25/2020			PREG 5 MON. TO HERD BULL
752	HOL 28	12/18/2020	1HO15057 FRENZY	MGS. 7HO13647 BRIGHT P MGGs. REALSEEKER-RED	DUE 3/14/23 TO 7HO15052
753	HOL 1	4/23/2021	BALISON		OPEN
754	HOL 3	4/26/2021	BALISON		OPEN
755	HOL 75				PREG 6 MON. TO HERD BULL
756	HOL 285	11/21/2020	7HO12659 PASSAT PGS. PONDER	MGS. 29HO17876 DAM 2-11 305 32,821 LB. 4.1F 3.0P	DUE 4/28/23 TO 54H985 CORNERPOINT (HANCOCK SON)
757	HOL 288	11/7/2020	7HO14459 FIRED-UP PGS. FRAZZLED	MGS. 7HO13264 DAM 1-9 305 20,168 LB. 3.5F 3.2P	DUE 2/4/23 TO 54H985 CORNERPOINT (HANCOCK SON)
758	HOL				PREG 3 MON. TO HERD BULL
759	HOL				PREG 3 1/2 MON. TO HERD BULL
760	HOL 779	11/2/2022	734H110 AUSTAD	RHA 26,479 LB 3.7F 3.9P DAM MILKING 113 LB.	OPEN
761	HOL 775	10/12/2022	734HO127 HOLDEN	RHA 26,479 LB 3.7F 3.9P DAM MILKING 104 LB.	OPEN
762	HOL 777	10/29/2022	1HO13445 LEMANS	RHA 26,479 LB 3.7F 3.9P	OPEN
763	HOL 781	11/11/2022	734H127 HOLDEN	RHA 26,479 LB 3.7F 3.9P DAM MILKING 96 LB.	OPEN

BRUBACKER'S QUALITY DAIRY SALES, LLC.

LOT	BREED	BIRTHDATE	SIRE	NOTES	BRED/OPEN
764	HOL 152				SPRINGER
765	HOL 157				SPRINGER
766	HOL				SPRINGER
767	HOL 151				SPRINGER
768	HOL 145				SPRINGER
769	HOL 1186	11/26/2021	94HO19074 CHEERS PGS. SATURN	MGS. KINGBOY DAM 1-10 305 16,812 LB. 4.9F 3.5P MGD 6-10 305 24,228 LB. 3.9F 3.1P LIFETIME MILK 130,264 LB. 3.9F	99% REGISTERED HEIFER OPEN
770	HOL 1191	1/11/2022	54HO902 ANTIDOTE PGS. KING DOC	MGS. BELMONT MGD LIFETIME MILK 148,805 4.1F	99% REGISTERED HEIFER OPEN
771	HOL 1208	4/3/2022	29HO19017 CREAMER PGS. ABS ACHIEVER	MGS. LARCREST CAUGHT MY EYE DAM 1-11 305PROJ. 19,024 3.9F 3.1P	99% REGISTERED HEIFER OPEN
772	HOL 1203	2/18/2022	94HO910 ARISTOCRAT-RED PGS. AMMO-P	MGS. AOT SILVER HAD ME DAM 3-11 305 21,798 LB. 4.1F 2.9P MGD 3-09 305 23,714 LB. 4.0F 3.0P	99% REGISTERED HEIFER OPEN
773	HOL 4597				OPEN
774	JERSEY				OPEN
775	HOL 4579				OPEN
776	HOL 4459				OPEN
777	CROSS 4556				OPEN
778	HOL 4555				OPEN
779	JERSEY 4586				OPEN
780	HOL 4588				OPEN

BRUBACKER'S QUALITY DAIRY SALES, LLC.

LOT	BREED	BIRTHDATE	SIRE	NOTES	BRED/OPEN
781	HOL 4587				OPEN
782	HOL 4598				OPEN
783	HOL 4554				OPEN
784	HOL 4524				OPEN
785	HOL				OPEN
786	HOL 4596				OPEN
787	JERSEY 4522				OPEN
788	CROSS 4553				OPEN
789	HOL 4551				OPEN
790	HOL				OPEN
791	HOL 4591				OPEN
792	HOL 4561				OPEN
793	HOL 4581				OPEN
794	HOL				OPEN
795	HOL 4563				OPEN
796	HOL 4599				OPEN
797	HOL 4565				OPEN
798	HOL 4580				OPEN
799	CROSS 4562				OPEN
800	CROSS 4584				OPEN
801	HOL 4552				OPEN
802	HOL 4564				OPEN

BRUBACKER'S QUALITY DAIRY SALES, LLC.

LOT	BREED	BIRTHDATE	SIRE	NOTES	BRED/OPEN
803	HOL				OPEN
804	HOL 4557				OPEN
805	HOL 4525				OPEN
806	HOL 4600				OPEN
807	HOL 4593				OPEN
808	CROSS 4560				OPEN
809	HOL 4595				OPEN
810	HOL 340	7/7/2020	DUKE	MGS. GRAFFETTI JONATHON YODER HERD DISPERSAL	DUE 1/25/23 TO DEANO
811	HOL 356	4/6/2021	MOGUL	MGS. MAYFLOWER JONATHON YODER HERD DISPERSAL	DUE 2/10/23 TO HURRICANE
812	HOL 351	1/19/2021	ROOKIE	MGS. POLICE JONATHON YODER HERD DISPERSAL	DUE 5/29/23 TO MILLINGTON
813	HOL MOLLY	3/13/2022		JONATHON YODER HERD DISPERSAL	OPEN
814	HOL 364	7/26/2021	ROOKIE	MGS. MAYFLOWER JONATHON YODER HERD DISPERSAL	SERVICED 12/31/22 TO PRIME EFFECT
815	HOL GRETCHEN	3/16/2022	COPTCAT	MGS. BOB JONATHON YODER HERD DISPERSAL	OPEN
816	HOL FRANCIS	12/30/2021	RIVERWIND	MGS. BARLEY JONATHON YODER HERD DISPERSAL	OPEN
817	HOL 365	7/27/2021	MOGUL	MGS. GRAFFETTI JONATHON YODER HERD DISPERSAL	DUE 9/3/23 TO MILLINGTON
818	HOL SHARON	9/15/2021		JONATHON YODER HERD DISPERSAL	OPEN
819	HOL 350	1/13/2021	MOGUL	MGS. DOMINGO JONATHON YODER HERD DISPERSAL	DUE 3/30/23 TO TOTEM
820	HOL 361	7/17/2021	YODER	MGS. SUPERIOR JONATHON YODER HERD DISPERSAL	SERVICED 12/26/22 TO PRIME EFFECT

BRUBACKER'S QUALITY DAIRY SALES, LLC.

LOT	BREED	BIRTHDATE	SIRE	NOTES	BRED/OPEN
821	HOL VALERIE	5/16/2022		JONATHON YODER HERD DISPERSAL	OPEN
822	HOL IRENE	11/16/2021	PALACE	MGS. GERWIN JONATHON YODER HERD DISPERSAL	OPEN
823	HOL 1624	2/22/2021	1HO13471 HY-FLOW	MGS. 1HO11996 CHICORY	DUE 3/5/23 TO 501HO15417 OZARK-P
824	HOL 431	6/8/2021	29HO18405 MIXER		DUE 7/29/23 TO COOKIE CUTTER * HUE
825	HOL 396	10/13/2020	566HO1262 ALTADIVERSE		DUE 1/28/23 TO 7J5052
826	HOL 413	1/16/2021	80HO305	DRY TREATED W/ TOMMORROW	DUE 2/20/23 TO 56HO1291
827	HOL 472		507HO12898 SUPER SPRING	MGS. 7HO12618 FIFE	PREG. 7 MON.TO A2/A2 HERD BULL
828	BS	6/20/2022	1BS586 VICTORY	MGS. 7BS826 AUGUST	OPEN
829	HOL				SPRINGER
830	CROSS			*EXTRA TEATS*	PREG. 7 MON.TO HERD BULL
831	CROSS				SPRINGER
832	HOL		525HO117 REX P-RED		BULL
833	R+W HOL		525HO117 REX P-RED		BULL
834	HOL		525HO117 REX P-RED		BULL
835	HOL	1/20/2023	HB		*MILK CALF*
836	HOL	1/15/2023	1HO13866 MOONDANCE	MGS. 1HO12490 FORCEONE	MILK CALF
837	HOL	1/3/2023	734HO122 NETWORK-RED	MGS. 1HO11905 BLOWTORCH DAM 4-00 258D 24,442 4.3F 3.1P	MILK CALF *DEHORNED*
838	HOL 724	11/26/2022	94HO19084 IMPACT	MGS. 29HO18499	MILK CALF *READY TO WEAN*
839	HOL 726	12/7/2022	29HO19798 RASCAL	MGS. 529HO17573	MILK CALF
840	HOL 730	1/6/2023	29HO17442 SHIMMER	MGS. 29HO18110	MILK CALF

BRUBACKER'S QUALITY DAIRY SALES SIGN IN FORM

NAME _____ PHONE NO. _____

REGISTERED BREED _____ ADDRESS _____

COW NO. _____ SETUP _____

BIRTH DATE _____

SIRE _____

FRESH _____ LAC. _____

MILK LB. _____ FAT _____ PRO. _____ SCC. _____

SERVICED _____ DUE _____

SERVICE SIRE _____

DAM INFO _____

NOTES _____

REGISTERED BREED _____

COW NO. _____ SETUP _____

BIRTH DATE _____

SIRE _____

FRESH _____ LAC. _____

MILK LB. _____ FAT _____ PRO. _____ SCC. _____

SERVICED _____ DUE _____

SERVICE SIRE _____

DAM INFO _____

NOTES _____

REGISTERED BREED _____

COW NO. _____ SETUP _____

BIRTH DATE _____

SIRE _____

FRESH _____ LAC. _____

MILK LB. _____ FAT _____ PRO. _____ SCC. _____

SERVICED _____ DUE _____

SERVICE SIRE _____

DAM INFO _____

NOTES _____

THANK-YOU FOR YOUR BUSINESS