



**2023 CALIFORNIA STATE HOLSTEIN  
CONVENTION SALE**

**JANUARY 27, 2023**

*RENO PEPPERMILL RESORT & CASINO*

*RENO, NV*



The Stanislaus Holstein Club looks forward to hosting the 2023 Convention! We welcome Holstein friends from near and far for a weekend of camaraderie, cows and making memories as we go All In on Black & White together!

**FRIDAY, JANUARY 27** \*JUNIOR CONTEST TIMES MAY BE ADJUSTED BASED ON NUMBER OF APPLICANTS

12:00 - 6:00 pm	Registration Open	Naples Welcome Center
1:00	CJHA Meeting & Written Exam	Naples 4/5
2:00	CA Holstein Board Meeting	Sorrento 2
2:00	Dairy Bowl Contest- Jr & Sr Divisions	Naples 3
2:00	Breeder of the Future interviews	Sorrento 1
2:30	Jr Workshop-Beginners Agvocacy, CMAB	Naples 2
4:00	Pre-Sale Social	Sierra Suite 1748
5:00	State Convention Sale	Sierra Suite 1748
6:00-9:00	Junior Mixer- Dance & Pizza Party	Naples 4/5

**SATURDAY, JANUARY 28** \*JUNIOR CONTEST TIMES MAY BE ADJUSTED BASED ON NUMBER OF APPLICANTS

8:00 am- 6:00 pm	Registration Open	Naples Welcome Center
8:00	Past Presidents' Breakfast	Biscotti's Restaurant
8:00	Continental Breakfast grab n go	Naples 4/5
8:30	Dairy Bowl Contest- Novice Division	Naples 3
9:00	Prepared Public Speaking Contest	Sorrento 2
9:00	Jr Workshop- Professional Skills, Dr. Melody	Sorrento 3
9:30	Scholarship Interviews	Sorrento 1
10:00	CA Holstein Annual Meeting	Naples 1/2
11:00	Jr Workshop- Agvocacy, CMAB	Sorrento 2
12:00	Junior Lunch grab n go	Naples 4/5
12:30	Industry Luncheon	Naples 1/2
1:00-3:00	Herd Improvement Panel	Naples 1/2
12:30-5:00	Dairy Jeopardy Contest- Srs, Int, Jr , Nov	Naples 3
6:00-9:00	Junior Game Night & Dinner	Naples 4/5
6:00	Banquet Social Hour	Naples 6/7
7:00	Senior Banquet	Naples 6/7

**SUNDAY, JANUARY 29**

8:30 am	Junior Awards Breakfast	Naples 6/7
11:00	Bus Departs	Resort Main lobby



**SALE LOCATION:**

Peppermill Resort & Casino ~ Sierra Suite 1748  
Reno, NV

**CONVENTION HEADQUARTERS:**

Peppermill Resort & Casino  
2707 South Virginia Street  
Reno, NV 89502  
Convention schedule can be found on opposite page.

**TERMS OF SALE:**

Payment in full on sale day by cash or good check unless prior written arrangements have been made with the seller and/or sale management. For buyers not in attendance, full payment for purchases is due to Stanislaus County Holstein Club within 5 business days of the sale. No exceptions. Any special terms MUST have prior approval by seller or sale management. Partners reserve the right to bid on all partnership consignments.

**TERMS OF SALE FOR ET CHOICES:**

The animal must be picked up by February 27, 2023 on any lots where calves are already born. After this date, seller is entitled to \$8.00 per day board. Seller is responsible for all registry fees and any other applicable fees to obtain registry certificate. Terms for unborn choices: 35% down payment on sale day with remaining 65% upon selection at no later than four months of age of youngest calf born in the group from which the selection is made. Seller is responsible for notifying buyer of birth of calves. Seller is responsible for all registry fees and any other applicable fees to obtain registry certificate. Seller is entitled to \$8.00 per day board after 4 mos., based on age of youngest calf born in the group from which the selection is made. If buyer fails to make the selection and take possession within 60 days after the youngest calf is 4 mos. of age and if the seller has notified the buyer by certified mail of the impending default of the sale and after giving the buyer 10 days to respond to this certified letter, the sale will then be termed in default and the buyer will lose all rights as purchaser and will forfeit his down payment. Should for any reason a female not result from a respective flush, the following steps will be taken to fulfill the purchase agreement: A) Seller will offer choice of remaining ETs from the respective flush B) Seller will offer choice of another flush already implanted or choice of a future flush, mutually suitable to both buyer and seller. In the case of buyer getting choice of a future flush, no interest will be charged to the buyer, but payment schedules will remain the same. C) If no pregnancies can be made available to the buyer, as in the sale or death of the donor, or the donor's inability to produce embryos; the seller shall provide the buyer a good, healthy, acceptable calf from another cow of equal or greater value as determined by sale management. Sale management will negotiate and mediate on behalf of both buyer & seller in any dispute.

**EMBRYO PACKAGES:**

Embryos sold on a per embryo basis times the number of embryos offered in the package. Every assistance will be given in helping to arrange delivery, but the final responsibility for shipping arrangements or pickup of the embryos, including all expenses, is that of the buyer. Terms of embryo sales are cash.

ANNOUNCEMENTS TAKE PRECEDENCE OVER PRINTED MATERIAL



**2023 CALIFORNIA STATE HOLSTEIN CONVENTION SALE**

**JANUARY 27, 2023 ✦ 5:00 PM** SALE TIME  
*RENO, NEVADA*

**Sales Staff:**

- Ryan Krohlow, Auctioneer .....920-639-5500
- Robert Teixeira, Pedigrees.....209-495-0367
- Stephen Mast.....209-613-8872
- Bill Rauen.....563-607-0694
- Tom DeGroot.....604-819-2879
- Kevin Jorgensen.....920-210-3992
- Tony Garcia, Jr.....209-204-1969
- Donavan Miguel.....209-534-9135
- Ryan Matheron.....209-652-3511
- Graisson Schmidt.....608-797-2855

**Sale Clerks:**

Carol Borba   Lindsey Nunes   Linda Teixeira



Bid Online in Real Time at  
[www.Cowbuyer.com](http://www.Cowbuyer.com)  
Bidders must be pre-registered  
and be pre-approved.  
Contact Aaron Ray Tompkins  
Ph: 336.363.4639 • [atompkin@vt.edu](mailto:atompkin@vt.edu)

Sale Sponsored by:



Sale Hosted & Managed by:

**Stanislaus County Holstein Club**  
5601 Mountain View Rd., Turlock, CA 95382

**ROBERT TEIXEIRA, Sale Chairman, 209-495-0367 • [rjtex@att.net](mailto:rjtex@att.net)**  
**STEPHEN MAST, Co-Chairman, 209-613-8872 • [stelynm2012@gmail.com](mailto:stelynm2012@gmail.com)**



**Lightning-Ridge Analyst Siren-Red**  
Full Sister to Lot 1 in Australia

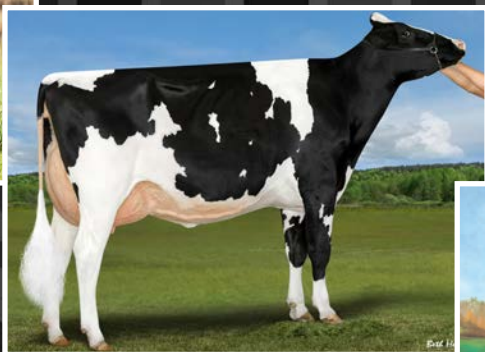

**Milksource Storm Siren-ET \*RC "VG-88"**  
Res. All-American Fall Yearling 2021  
Dam of Lot 1

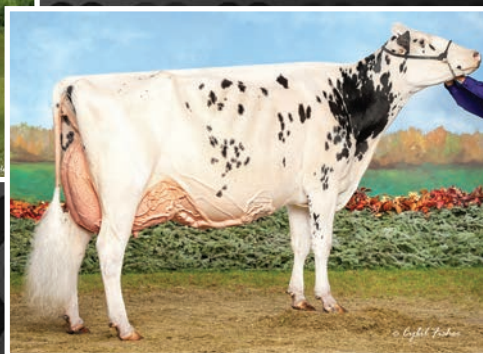

**Erbacres Snapple Shakira-ET "2E-97"**  
Supreme Champion World Dairy Expo 2021  
Maternal Sister to Dam of Lot 1



## MS SIRENS A SERENADE-RED-ET



NDIRA, Inc. and Denier Farms  
c/o Richard Denier  
P.O. Box 221753, Carmel, CA 93922  
831.238.0102 • rjd.denier@gmail.com  
•Housed in California

### Mr Affection Analyst-Red-ET

3136496608 \*TP \*TC \*TY \*TV \*TL \*TD  
PTA -53M -28F -23P 83R 12/22  
PTA +2.71T +2.38UDC +1.66FLC 81R 12/22  
GTPI +1881

### Milksource Storm Siren-ET \*RC

3203772736 Very Good-88 EVEVV 2-09  
\*RC \*CD \*TL  
GPTA +3.50T +2.10UDC +1.14FLC 83R 12/22  
2-04 2x 334d 30,248 3.6 1091 3.3 984"RIP  
•Res. All-American Fall Yearling 2021  
•2nd Fall Yearling International Show 2021

Maternal sister to Siren:

**Erbacres Snapple Shakira-ET EX-97-2E-CAN 1\***  
•Supreme Champion World Dairy Expo 2021  
•Grand Champion Canadian Nat'l Show 2021  
•Unanimous All-American Aged Cow 2021  
•All-Canadian Aged Cow 2021

840 3240650441 • Born December 1, 2021  
99%RHA-I • H.N. Siren 1 • Donor Dam

GPTA +3.26T +2.57UDC +1.84FLC 78R 12/22

### Riverdown Unstopabull-Red

CAN11801450 \*TY \*TV \*TL  
PTA -429M -24F -24P 99R 12/22  
PTA +2.18T +2.20UDC +1.39FLC GTPI +1975

### Milksource Byway Affection

3138524450 Excellent-94 EEEEE 5-04  
4-05 2x 305d 39,960 4.3 1737 2.6 1033

### Blondin Thunder Storm

CAN110296922 VG-85  
PTA +115M -16F -8P 94R 12/22  
PTA +3.55T +2.38UDC +1.20FLC GTPI +1962

### Miss Apple Snapple-Red-ET

72506364 Excellent-96 EEEEE 2E \*TV \*TL \*TD  
8-01 2x 332d 46,755 4.4 2055 3.1 1470"  
Life: 2160d 222,306 4.2 9257 3.4 7574"  
•Nasco Type & Production Winner Int'l R&W 2021  
•Unanimous All-American R&W 125,000 lb. Cow '20  
•Grand Champion North American R&W Show 2020  
•Res. All-American R&W 125,000 lb. Cow 2019  
•Grand Champion Midwest Spring R&W Sh. 2019  
•Unanimous All-American R&W 4 Year Old 2017  
•Res. All-Canadian R&W Senior Cow 2017  
•Res. All-American R&W Jr. 3 Year Old 2016  
•Unanimous All-American R&W Jr. 2 Yr Old 2015

3rd through 9th Dams:

### KHW Regiment Apple-Red-ET 4E-96 39\* DOM

4-01 2x 365d 35,750 4.7 1682 3.7 1314  
•Unanimous All-American R&W 125,000 lb. Cow 2013  
•Res. Grand Champ. Int'l R&W Sh. 2013  
•Grand Champion Int'l R&W Show 2011  
•Unanimous All-American R&W Aged Cow 2011  
•HHM All-American Jr. 3 Year Old 2007  
•Unanimous All-American Jr. 2 Year Old 2006

### Kamps-Hollow Altitude-ET \*RC 2E-95 2\* DOM

7-00 2x 365d 39,690 4.7 1849 3.5 1385  
Life: 1844d 144,460 4.4 6295 3.7 5288  
•Unanimous All-Amer. R&W Prod. of Dam 2014

### Clover-Mist Alisha-ET \*RC 3E-93 GMD DOM

5-03 3x 365d 34,670 4.8 1654 3.5 1220  
Life: 2999d 226,470 4.7 10659 3.6 8149

### Clover-Mist Augy Star-ET EX-94 4E DOM

7-10 2x 365d 43,140 5.0 2136 3.1 1339  
Life: 2274d 196,240 4.8 9349 3.3 6458

### D-R-A August EX-96 4E DOM

8-05 3x 365d 27,460 4.3 1187 3.2 871  
Life: 3433d 190,200 4.4 8281 3.5 4818  
•Nominated All-American Aged Cow 1986  
•All-Wisconsin Aged Cow 1987

### D-R-A Ideal Precious Leader EX-90 2E

7-06 2x 358d 20,090 3.9 787 3.4 675  
Life: 2456d 133,250 4.0 5308

### D-R-A Princess Lad Leader EX-90 3E

9-05 2x 305d 19,160 4.2 809



West-Adub Jagger Adeline-ET  
Lot 2



Luck-E Avalanche Athena "EX-93"  
Dam of Lot 2



Luck-E Advent Asia-ET \*RC "3E-94"  
Third Dam of Lot 2



## WEST-ADUB JAGGER ADELINE-ET



Aidan Azevedo & Weston Silva  
2760 Jubilee Dr.  
Turlock, CA 95380-8429  
209.595.0055  
azevedodairy@gmail.com

840 3243273617 • Born March 2, 2022  
99%RHA-I • H.N. 14221

GPTA +4.08T +3.41UDC +2.39FLC 78R 12/22

Full sisters to Asia:

Luck-E Advent Atlanta\*RC EX-94

Luck-E Advent Africa \*RC EX-93

### Peak Jagger-ET

3205436591 \*TR \*TP \*TC \*TY \*TV  
PTA -17M +52F +24P 81R 12/22  
PTA +3.69T +2.94UDC +2.03FLC 81R 12/22  
GTPI +2670

### Luck-E Avalanche Athena

3139051628 Excellent-93 EEEVE 4-05 \*TR \*TL  
GPTA +3.42T +2.75UDC +1.76FLC 83 12/22  
2-10 2x 305d 19,110 4.0 758 3.3 627  
4-01 2x 233d 21,660 3.2 700 3.2 701

### Siemers Hunk-ET

3141495349 \*TR \*TP \*TC \*TY \*TV  
PTA -28M +81F +30P 98R 12/22  
PTA +3.00T +2.54UDC +1.99FLC GTPI +2694

### Cedarwal Jitters-ET

CAN12852717 Excellent-90 EX-MS \*TC \*TY \*TL

### Dymentholm Mr App Avalanche-Tw

CAN11957107 \*RC \*CV \*TY \*TL \*TD  
PTA -260M -7F -87P 99R 12/22  
PTA +3.72T +2.74UDC +2.07FLC GTPI +1960

### Luck-E Contender Athena \*RC

69873698 Excellent-92 EEEVE 2E \*RC \*TL \*TD  
6-04 2x 343d 27,440 5.1 1400 3.2 876  
4-04 2x 285d 20,760 5.1 1068 3.5 719  
Life: 1493d 100,960 5.0 5049 3.3 3337

Maternal sisters to Athena:

Luck-E Powerball Addict-ET EX-94

Luck-E McGucci Afro-Red-ET EX-94 2E

Luck-E Jordan Aqua-ET EX-93

Luck-E Durham Avail-Red-ET EX-93

3rd through 9th Dams:

Luck-E Advent Asia-ET \*RC EX-94 3E

6-02 2x 365d 40,150 4.9 1984 3.1 1261

Life: 1282d 113,730 5.1 5814 3.2 3645

•Holstein International's People's Choice R&W  
Impact Cow of the Year 2016 & 2019

Asia's sons:

Luck-E Awesome-Red

Luck-E America 684-ET \*RC

Luck-E Blitz Australia-ET VG-87 GMD DOM

2-02 2x 365d 37,990 4.0 1528 2.8 1060

Luck-E Skychief Arizona-ET EX-90 GMD DOM

5-01 2x 365d 56,280 5.1 2872 3.3 1855

Life: 1301d 125,490 5.2 6512 3.6 4465

Hart-Lyn Starbuck Ashley EX-94 2E GMD DOM

6-06 2x 365d 35,720 4.2 1504 3.4 1200

Life: 1753d 124,040 4.0 4994 3.4 4239

•Grand Champion Illinois State Show

Kachina Valiant Act-ET VG-86

7-05 2x 365d 23,450 4.4 1041 3.3 764

Life: 2103d 110,050 4.6 5037 3.4 3742

Dodeb Matt Actress EX-93 2E

3-00 3x 305d 27,110 4.2 1131

Life: 2348d 141,870 4.3 6058

Lamkinland B Matt Actress VG-85

•Res. Grand Champion Illinois State Show



**OCD Delta Missy 4212-ET "EX-94 2E"**  
Dam of Lot 3



**Oakfield Moment Marisa-ET "VG-88"**  
Nominated All-American Milking Yearling 2022  
Maternal Sister to Lot 3



## CHOICE of 2 HEIFER CALVES



NDIRA, Inc.

c/o Richard Denier

P.O. Box 221753, Carmel, CA 93922

831.238.0102

rjd.denier@gmail.com

### Stantons Chief-ET

3129015989 \*TC \*TY \*TV \*TL \*TD

PTA +782M +9F +20P 98R 12/22

PTA +2.24T +2.26UDC +.52FLC 97R 12/22

GTPI +2299

### OCD Delta Missy 4212-ET

3127421836 Excellent-94 (MS-97) 2E 6-01

GPTA +2.71T +2.53UDC +.90FLC GTPI +2463

4-04 3x 365d 36,340 3.8 1378 3.3 1213

5-10 2x 302d 34,370 3.9 1353 3.1 1065

3-01 3x 365d 34,300 3.8 1313 3.1 1080

2-01 3x 294d 26,040 3.7 971 3.1 796

Life: 1449d 139,920 3.9 5400 3.2 4497

Full sister to Missy 4212:

**OCD Delta Missy 4202-ET EX-93-5Y-CAN 4\***

•Numerous sons in A.I. including Moment,  
Mission & Maverick

Choice of two (2) heifer calves born December, 2022

99%RHA-I

•Selection to be made at Budjon Farms, WI

Maternal sisters to choice:

**OCD Doc Mischievous-ET VG-88-2Y-CAN**

2-02 2x 285d 20,304 4.3 873 3.3 679

•2nd Jr. 2 Yr Old W. Ontario Fall Showcase 2021

•2nd Jr. 3 Yr Old Ontario Summer Show 2022

**Oakfield Moment Marisa-ET VG-88**

•Nom. All-American Milking Yearling 2022

•6th Milking Yearling International Show 2022

### Mr Mogul Delta 1427-ET

72128216 GM \*TR \*TC \*TY \*TV \*TL \*TD

PTA +871M +55F +30P 99R 12/22

PTA +1.14T +1.77UDC +.41FLC GTPI +2615

### Butz-Hill Magical Missy-ET

72127471 Excellent-94 EEEEE 2E 5\* 6-01

GTPI +2274 +2.82T +1.58UDC +.77FLC 12/22

4-09 3x 365d 31,940 3.7 1182 3.3 1048

7-08 2x 305d 28,250 4.0 1117 3.0 855"

3-09 3x 318d 25,190 3.8 958 3.2 810

2-03 3x 337d 23,050 3.8 873 3.3 752

Life: 2253d 136,530 4.0 5492 3.3 4541

Maternal brother to Magical Missy:

**Butz-Hill Megasire-ET 151HO680 GTPI +2138**

Numerous maternal brothers in A.I. including:

**OCD Thunder Struck-ET 250HO15329**

GPTA +3.34T +2.33UDC +.94FLC 12/22

**OCD Mystic Crush-ET 250HO15236**

GPTA +3.25T +3.04UDC +1.02FLC 12/22

Maternal sister to Missy 4212:

**OCD Yoder Missy 3961-ET EX-92-3E-CAN**

5-06 3x 365d 33,036 4.5 1481 3.6 1175

3rd through 7th Dams

**Morsan Man D Missy-ET VG-85 2\***

2-04 2x 305d 20,450 5.5 1124 3.5 722

**Valleyville Dolman Missy VG-89-4Y-CAN 7\***

3-11 2x 365d 44,648 4.6 2075 3.5 1545

**Eastside Lewisdale Gold Missy EX-95 2E 32\***

5-00 2x 365d 40,483 4.2 1711 3.2 1314

•1st 5 Year Old, Grand & Supreme Champion

World Dairy Expo and Royal Winter Fair 2011

•All-American & All-Canadian 5 Year Old 2011

•All-American Junior 3 Year Old 2009

•All-American & All-Canadian Jr. 2 Year Old 2008

•Holstein Canada Cow of the Year 2012

**Stadacona Outside Abel VG-88-4Y-CAN 38\***

3-03 2x 365d 36,599 4.6 1695 3.0 1093

**Stadacona Progress Anibel VG-85-3Y-CAN 2\***

4-03 2x 365d 38,186 3.4 1312 3.2 1208

Life: 8 lact. 266,137 3.4 9034 3.1 8311



**Ruann Doorman Jean-55162-ET "2E-95"**  
Grand Champion California State Show 2021  
Full Sister to Dam of Lot 4



## CHOICE of 2 HEIFERS



Maddox Dairy  
Stephen & Patrick Maddox  
7285 W. Davis Ave.  
Riverdale, CA 93656-9735  
559.977.1889 Steve • sdmaddox@yahoo.com  
559.960.5469 Pat • ruampat@gmail.com

### Peak Haxl-ET

3212150432 \*TR \*TP \*TC \*TY \*TV  
PTA +1326M +37F +44P 81R 12/22  
PTA +3.98T +2.73UDC +1.38FLC 80R 12/22  
GTPI +2635

### Ruann Doorman Jean-B-ETN

3214742077  
GPTA +3.13T +1.70UDC +1.10FLC 85R 12/22  
•Due to calve December 30, 2022

*Jean-B is a clone of:*

- Ruann Doorman Jean-55162-ET EX-95 2E  
5-04 2x 365d 47,210 3.3 1541 3.1 1484
- Nominated All-American 5 Year Old 2021
- HM All-American Sr. 3 Year Old 2019
- Nominated All-American Sr. 2 Year Old 2018
- HHM All-American Fall Yearling 2017
- Res. Grand Champion CA State Show 2022
- Grand Champion California State Show 2021
- Grand Champion Western Spr. Nat'l 2019 & 2021

A) **Ruann Haxl Jean-23684-ET** 3248274354  
Born June 20, 2022 • H.N. 23684  
99%RHA-I

GPTA +3.73T +2.41UDC +1.27FLC 78R 12/22

### Peak Axl-ET

3145230125 \*TR \*TP \*TC \*TY \*TV  
PTA +466M +53F +32P 94R 12/22  
PTA +2.81T +2.35UDC +1.07FLC GTPI +2551

### Lorita Honeymoon

3136008676 Very Good-86 VG-MS \*TR \*TP \*TC  
2-00 2x 365d 25,240 3.6 910 3.3 844

### Val-Bisson Doorman-ET

CAN107281711 EX-90 ST \*TY \*TV \*TL \*TD  
PTA -475M +13F +9P 99R 12/22  
PTA +2.47T +1.60UDC +.68FLC GTPI +2142

### RuAnn Sidney Jean-85880-ET

66610106 Excellent-90 EEEVV \*CV \*TL \*TY \*TD  
4-08 3x 365d 39,510 4.1 1617 3.5 1398  
3-04 3x 327d 31,980 4.1 1312 3.2 1025  
5-11 3x 346d 33,940 3.7 1257 3.0 1034

*Maternal sister to Jean-85880:*

**RuAnn Brax Jean-13930-ET EX-93**  
3-06 3x 291d 25,480 3.3 832 3.1 800

B) **Ruann Haxl Jean-23725-ET** 3248274395  
Born June 23, 2022 • H.N. 23725  
99%RHA-I

GPTA +3.81T +2.33UDC +1.54FLC 78R 12/22

*Full sisters to Doorman Jean-B:*

**Ruann D-man Jean-60274-ET EX-93**  
**Ruann Doorman Jean-54712-ET EX-92**

*3rd through 9th Dams*

**RuAnn Jordan Jean-30162 EX-94 2E EEEEE**  
3-00 3x 365d 39,600 3.6 1411 3.1 1223  
Life: 1633d 153,620 3.6 5534 3.1 4717

**RuAnn Durham Jean-10121-ET VG-88**  
3-08 3x 289d 25,100 4.1 1020 3.0 757

**RuAnn El Toro Jill-22697-ET VG-88**  
3-07 3x 365d 28,130 4.5 1273 3.3 942

**Nunesdale-M Valiant Jean-ET EX-90 EX-MS**  
3-07 3x 338d 24,980 4.1 1027  
•All-California Dry 3 Year Old 1985

**Nunesdale Elevation Jenny-Tw 2E-90 GMD**  
7-03 2x 365d 23,910 4.2 1000  
Life: 1809d 104,300 4.1 4258  
•HM All-American Produce of Dam 1984

**Nunesdale Original Jeannie EX-95 4E**  
10-2 2x 365d 23,980 4.5 1081  
•HM All-American Aged Cow 1974  
•HM All-American 4 Year Old 1972  
•HM All-American 3 Year Old 1971

**Nunesdale Noble Jean VG-87**



**Cheers Avalanche Charley-ET "VG-89"**

HM All-American Spring Yearling 2021  
Maternal Sister to Lot 5



**Unique Dempsey Cheers "2E-95"**

2x Reserve All-American  
Dam of Lot 5



**BUDJON-VAIL LAMB CRYSTAL-ET**



Budjon Farms & Peter Vail  
N9995 Soo Rd.  
Lomira, WI 53048

920.960.0350 Tom • tom@budjon.com  
920.960.1484 Kelli • kelli@budjon.com  
518.775.0307 Peter • 36pv@carolina-eastern.com

840 3240650345 • Born June 4, 2022  
H.N. Cheers 15

GPTA +2.59T +2.44UDC +1.15FLC 80R 12/22

Maternal sister to Crystal:

**Blondin Unstopabull Cheetos-ET VG-86-2Y-CAN**  
3-03 2x 341d 21,676 4.8 1041 3.6 776  
•Dam of Blondin Cheerful-Red

Maternal sisters to Crystal:

**Cheers Avalanche Charley-ET VG-89**  
•2nd Jr. 2 Yr Old Midwest Nat'l Spring Show 2022  
•HM All-American Spring Yearling 2021  
•Junior Champion Western Spring National 2021  
**Blondin Unstopabull Cheerios-ET VG-89-3Y-CAN**  
•2nd Jr. 3 Yr Old Trois-Rivieres 2021  
**Blondin Unstopabull Cheers-ET VG-88-4Y-CAN**  
•Nom. Canadian Champion Summer Jr. 2 Yr Old '20

**Farnear Delta-Lambda-ET**

3125993715 GM \*TR\*TP\*TC\*TY  
PTA +1259M +45F +44P 99R 12/22  
PTA +2.71T +2.99UDC +.80FLC 99R 12/22  
GTPI +2782

**Unique Dempsey Cheers**

CAN11957116 Excellent-95 EEEEE 2E 1\*  
5-00 2x 291d 30,200 5.6 1678 3.0 921  
5-11 2x 365d 30,118 5.2 1555 3.4 1024  
3-01 2x 365d 30,680 4.9 1509 3.4 1038  
2-01 2x 252d 17,441 5.1 886 3.5 615  
•2nd Aged Cow Midwest Spring National 2021  
•Res. All-American Jr. 3 Year Old 2018  
•Res. Int. Champion Int'l Holstein Show 2018  
•Res. All-American Jr. 2 Year Old 2017  
•HM Int. Champion Ontario Summer Show 2017  
•1st Jr. 2 Year Old Ontario Summer Show 2017

**Mr Mogul Delta 1427-ET**

72128216 GM \*TR\*TC\*TY\*TV\*TL  
PTA +871M +55F +30P 99R 12/22  
PTA +1.14T +1.77UDC +.41FLC GTPI +2615  
**EDG Lorette Uno 2198-ET**  
72437745 Excellent-91 2E 6-10  
4-02 2x 330d 31,660 4.1 1289 3.4 1068

**Lirr Drew Dempsey**

61083609 EX-93 \*TR\*CD\*TP\*TY\*TV  
PTA -755M -4F -5P 99R 12/22  
PTA +1.67T +1.08UDC +1.03FLC GTPI +1916

**Unique Alexander Charm**

CAN11458478 VG-88-3Y-CAN 1\* (MS:90)  
5-00 2x 327d 30,055 4.4 1325 3.4 1017  
4-00 2x 328d 27,655 4.6 1285 3.3 926  
3-00 2x 320d 28,772 4.4 1252 3.2 933  
7-01 3x 318d 26,199 4.6 1199 3.5 911  
1-11 2x 304d 20,289 4.8 972 3.3 673  
Life: 1597d 132,970 4.5 6033 3.4 4460

3rd through 10th Dams:

**Stoneden Baxter Canada-ET EX-91-2E-CAN**  
5-02 2x 334d 33,591 3.7 1230 3.2 1078  
Life: 5 lacts. 118,052 3.9 4592 3.3 3904  
**Stoneden Goldwyn Candace EX-95-3E 17\***  
4-06 2x 365d 43,265 4.0 1737 3.0 1307  
Life: 5 lacts. 214,424 3.7 7926 3.2 6812  
•HM All-Canadian Sr. 2 Year Old 2009  
•3rd Sr. 2 Year Old Royal Winter Fair 2009  
•3rd Sr. 2 Year Old International Hol. Sh. 2009  
•3rd 5 Year Old BC Spring Show 2012  
**Stoneden Leduc Christa EX-92-2E-CAN 6\***  
6-04 2x 306d 26,554 3.5 939 3.0 802  
•Res. Grand Champion Leeds 2005  
**Stoneden Rudolph Crystal VG-88-CAN 3\***  
**Gillette Astre Chria-ET VG-88-CAN 6\***  
**Maeford Starbuck Chrissy EX-CAN 17\***  
**Montmaple Christina EX-CAN 6\***  
**Cheeseboro Maisie VG-85-CAN**





**Agresti Absolte Pure-Red-ET "2E-95"**  
Grand Champion California State R&W Show 2021  
Dam of Lot 6



## CHOICE of 4 HEIFERS



Gilbert Teixeira & Double D Dairy  
5601 Mt. View Rd.  
Turlock, CA 95382-9520  
209.985.2400  
rjtex@att.net

### Farnear Altitude-Red-ET

3128013348 \*TC \*TY \*TV \*TL \*TD  
PTA +150M +10F +15P 98R 12/22  
PTA +3.16T +2.73UDC +1.50FLC 98R 12/22  
GTPI +2207

### Agresti Absolte Pure-Red-ET

3130275216 Excellent-95 EEEEE 2E 6-03  
6-00 2x 365d 39,120 3.9 1543 3.5 1372  
4-09 2x 365d 34,240 4.4 1501 3.5 1192  
3-08 2x 365d 31,160 4.8 1501 3.6 1121"  
2-03 3x 365d 35,860 3.7 1311 3.3 1169  
Life: 1897d 175,200 4.2 7435 3.6 6238"  
•Res. All-California R&W 4 Year Old 2019  
•Res. Sr. Champion CA State R&W Show 2019  
•2nd 5 Year Old Western National 2020  
•2nd 5 Year Old, Res. Sr. Champion & HM  
Grand Champion Western National R&W 2020  
•Grand Champion CA State R&W Show 2021  
•1st Aged Cow & HM Grand CA State Show 2021

### A) Ms Giltex Alt Peony-Red-ET 3263321411

Born September 1, 2022 • H.N. 9245  
99%RHA-I \*CD \*TP \*TL \*TD  
GPTA +2.11T +1.54UDC +1.17FLC 80R 12/22  
A1/A2 • AB

### Mr Lr EDG Arvis 18196-ET \*RC

3125201960 \*RC \*TC \*TY \*TV \*TL \*TD  
PTA -485M +10F +4P 98R 12/22  
PTA +1.94T +2.16UC +1.19FLC GTPI +2176  
**Farnear TBR Aria Adler-ET**  
72437575 Excellent-96 EEEEE 2E  
3-11 2x 283d 34,240 5.1 1736 3.2 1098

### Apples Absolute-Red-ET

139358472 EX-94 \*CV \*TC \*TY \*TL \*TD  
PTA -1955M -12F -23P 99R 12/22  
PTA +2.25T +2.46UDC +1.64FLC GTPI +1540  
**Ke-Holtz Tundi-Rd Peach-Red**  
68698069 Excellent-91 EEEEE GMD 4-07  
3-11 3x 365d 44,800 3.3 1473 3.0 1335  
1-11 2x 279d 17,010 3.5 588 3.2 539"

### B) Ms Giltex Alt Pansy-Red-ET 3263321412

Born September 2, 2022 • H.N. 9246  
99%RHA-I \*CD \*TP \*TL \*TD  
GPTA +2.60T +1.95UDC +.84FLC 80R 12/22  
A2/A2 • AA

### C) Ms Giltex Poinsettia-Red-ET 3263321413

Born September 2, 2022 • H.N. 9247  
99%RHA-I \*CD \*TP \*TL \*TD  
GPTA +2.77T +2.13UDC +1.41FLC 80R 12/22  
A2/A2 • AA

### D) Ms Giltex Periwinkle-Red-ET 3263321415

Born September 6, 2022 • H.N. 9249  
99%RHA-I \*CD \*TP \*TL \*TD  
GPTA +2.77T +2.28UDC +1.61FLC 80R 12/22  
A1/A2 • AB

#### 3rd and 4th Dams:

**Ke-Holtz Redman Sweet Pet \*RC VG-85**  
4-00 3x 296d 27,250 3.8 1036 3.1 858  
Life: 1435d 103,100 3.8 3904 3.2 3266  
**Ke-Holtz Dante Sweet Pea VG-85**  
1-11 3x 320d 25,990 4.2 1095 2.9 764  
Life: 1570d 112,430 3.8 4256 3.0 3371

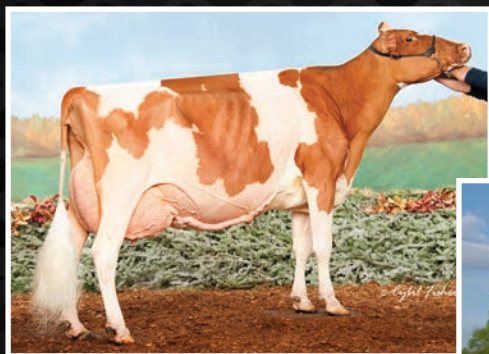

**Hilrose Advent Anna-Red "4E-95"**  
2x Res. All-American R&W  
Dam of Lot 7



**Hilrose Altitude Audi-Red-ET "VG-88"**  
HM All-American R&W Spring Calf 2020  
Full Sister to Lot 7



**Hilrose Moovin Adelina-Red VG-87-2Y-CAN**  
Int. Champion Canadian Nat'l R&W 2022  
Great Granddaughter of Anna-Red



## PACKAGE of FIVE EMBRYOS



Hilrose Dairy LLC  
N426 Military Rd.  
Sherwood, WI 54169-9796  
920.450.3047 Andy  
920.205.4976 Jeff • jjbrantmeier@yahoo.com  
Embryos at Valley Vet, Seymour, WI

### Farneer Altitude-Red-ET

3128013348 \*TC\*TY\*TV\*TL\*TD  
PTA +150M +10F +15P +3.16T GTPI +2207  
**Mr Affection Analyst-Red-ET**  
3136496608 \*TP\*TC\*TY\*TV\*TL\*TD  
PTA -53M -28F -23P +2.71T GTPI +1881

### Hilrose Advent Anna-Red-ET

69005117 Excellent-95 EEEEE 4E GMD  
7-02 2x 365d 47,040 5.2 2456 3.3 1579  
10-3 2x 365d 41,820 5.7 2366 3.1 1362  
8-03 2x 365d 45,250 4.9 2227 3.2 1427  
Life: 3482d 362,320 4.8 17452 3.3 12033  
•Wisconsin Cow of the Year 2018  
•Nasco Int'l Type & Production Winner 2018  
•Nom. All-American R&W Production Cow 2018  
•Nom. All-American R&W Dam & Daughter 2017-18  
•Res. All-American R&W 125,000 lb. Cow 2017  
•Res. All-American R&W Aged Cow 2016  
•2nd Aged Cow International R&W Show 2016  
•Nom. All-American R&W 5 Year Old 2015  
•National Elite Performer

- Five (5) #1 IVF embryos from sexed semen  
(2) sired by Altitude-Red  
(3) sired by Analyst-Red

Altitude daughters of Anna:

- Hilrose Altitude Aero-Red-ET VG-88**  
•Res. Jr. All-American R&W Spring Calf 2020  
•Nom. All-American R&W Spring Yrlg. 2021
- Hilrose Altitude Audi-Red-ET VG-88**  
•1st Jr. 2 & HM Int. Ch. Midwest Spr. R&W 2022  
•HM All-American R&W Spring Calf 2020
- Hilrose Altitude Ariel-Red-ET**  
•6th Fall Calf Int'l R&W Show 2021  
•Nom. All-American R&W Fall Calf 2021

Maternal sister to embryos:

- Hilrose Redlite Amy-Red-ET**  
•Res. All-American R&W Spring Calf 2021  
•Unanimous Jr. All-American R&W Spring Calf '21

### KHW Kite Advent-Red-ET

133002953 EX-94 \*TV\*TL\*TD  
GTPI +1632

### Hilrose Rubens Ashlyn \*RC

62762950 Excellent-91 VEVEE GMD \*RC  
4-06 2x 365d 35,290 3.5 1223 3.1 1097  
2-02 2x 365d 27,530 3.9 1083 3.0 825

Maternal sisters to Ashlyn:

- Hilrose Advent Autumn-Red EX-91**  
•Res. All-American R&W 4 Year Old 2009
- Hilrose Advent Allie-Red-ET EX-91 GMD 2\***  
•Nom. All-American R&W Milking Yrlg. 2009

Maternal sisters to embryos:

- Hilrose Darwynn Angie-Red EX-93**  
4-09 2x 365d 49,780 4.3 2161 3.1 1555  
•Nom. All-American R&W Dam & Daughter 2018
- Hilrose DB Allie-Red-ET EX-91 EX-MS**  
•1st Jr. 2 Year Old Mideast Fall Nat'l R&W 2018  
•Dam of All-American R&W Winter Hfr. Calf 2019
- Hilrose Avalanche Adel-Red-ET EX-90**  
•Res. All-American Milking Yearling 2020
- Hilrose Avalnch Addy-Red-ET EX-91**  
•Nom. All-American R&W Milking Yearling 2020  
•1st Milking Yearling Wisconsin R&W Show 2020
- Hilrose Redlite Aria-Red-ET**  
•Nom. All-American R&W Spring Yearling 2022  
•2nd Spr. Yrlg & Res.JC Midwest Spr. R&W Sh. '22  
•5th Spring Yrlg. International R&W Show 2022

3rd through 10th Dams:

- Wilstar Derry Alissa-ET \*RC EX-91 2E GMD**  
5-08 2x 365d 45,920 4.7 2151 3.0 1381
- Wilstar-RS Ldr Angel-Red-ET EX-91 2E GMD**  
4-07 2x 365d 36,810 4.4 1613 3.1 1152
- Dreamstreet Enhancer Alicia 3E-94 GMD DOM**  
8-05 2x 365d 36,370 4.9 1773 2.9 1069  
Life: 3559d 224,670 4.4 9974 3.1 7072
- Dreamstreet Triple Ali-Red-ET EX-90**
- Cha-Liz R Maple B Ann EX-91 2E**
- Cha-Liz F Mini Ann B EX-92 3E**
- Cha-Liz P V Ann Adeu B EX-92 2E**
- Wenron Adeu Ann Champion B 3E-91 GMD**



**Oakfield Solom Footloose-ET "EX-96"**  
Supreme Champion World Dairy Expo 2022  
Same Maternal Line as Lot 8



**Duckett Doorman Fushia-ET "EX-93"**  
Dam of Lot 8



**Harvue Roy Frosty "3E-97" GMD**  
2x Supreme Champion World Dairy Expo  
Granddam of Lot 8



## PACKAGE of SIX EMBRYOS



Johnny Machado  
7413 S. Mitchell Rd.  
Turlock, CA 95380-8321  
209.652.6929  
machadodairy209@live.com

•Six (6) #1 IVF embryos from sexed semen  
(3) sired by Dropbox (EU Qualified)  
(3) sired by Delta-Lambda (Domestic only)  
Embryos made by Boviteq

### Kings-Ransom Dropbox-ET and

3224437486 \*TR\*TY\*TV\*TL\*TD  
PTA +787M +76F +46P 81R 12/22  
PTA +3.23T +3.08UDC +1.34FLC 79R 12/22  
GTPI +2934

### Farnear Delta-Lambda-ET

3125993715 GM \*TR\*TP\*TC\*TY  
PTA +1259M +45F +44P 99R 12/22  
PTA +2.71T +2.99UDC +.80FLC 99R 12/22  
GTPI +2782

### Duckett Doorman Fushia-ET

3124015795 Excellent-93 EEEVE 5-01  
3-05 2x 299d 25,010 3.8 962 3.0 741  
2-05 2x 300d 18,270 4.1 752 3.2 586  
4-05 2x 196d 17,720 3.6 641 3.0 527

From the same maternal line:

### Oakfield Solom Footloose-ET EX-96 EEEEE

3-00 2x 309d 32,280 4.0 1302 3.0 983  
•Supreme Champion World Dairy Expo 2022  
•1st 5 Yr Old & Grand Champion Int'l Sh. 2022  
•All-American 4 Year Old 2021  
•1st 4 Yr Old & Res. Grand Ch. Int'l Show 2021  
•All-American Jr. 3 Year Old 2020

### Val-Bisson Doorman-ET

CAN107281711 EX-90 ST\*TY\*TV\*TL\*TD  
PTA -475M +13F +9P 99R 12/22  
PTA +2.47T +1.60UDC +.68FLC GTPI +2142

### Harvue Roy Frosty

52378753 Excellent-97 EEEEE 3E GMD 5\*  
5-07 2x 365d 44,710 5.0 2222 3.0 1332  
6-08 2x 365d 40,600 5.3 2154 3.1 1247  
8-05 2x 365d 41,280 4.8 2001 2.8 1173  
3-10 2x 365d 37,496 4.5 1679 2.9 1103  
Life: 2285d 217,250 4.8 10507 3.0 6447  
•Supreme Champion WDE 2009 & 2010  
•All-World & People's Choice 2009

### FROSTY!

- All-American Aged Cow 2010
- 1st Aged Cow & Gr. Ch. Int'l Hol. Show 2010
- Unanimous All-American 5 Year Old 2009
- 1st 5 Yr Old & Gr. Ch. Int'l Hol. Show 2009
- Unanimous All-Canadian 5 Year Old 2009
- 1st 5 Yr Old & Res Gr. Ch. Royal Winter Fair 2009
- All-American Senior 3 Year Old 2007
- Int & Res Grand Champ. International Show 2007
- 1st Senior 3 Year Old International Show 2007
- Nom All-American Senior 2 Year Old 2006

### 3rd through 7th Dams:

#### Harvue Sam Heidi EX-93 3E DOM

5-07 2x 365d 34,700 4.6 1586 3.0 1050  
Life: 2480d 183,870 4.5 8335 3.2 5964

#### Harvue Skybuck Harmony VG-88

2-00 2x 263d 17,520 4.4 775 3.4 600

#### Harvue Melvin Hallie VG-86

4-08 2x 365d 33,690 4.4 1490 3.2 1093  
Life: 1234d 102,120 4.2 4270 3.3 3355

#### Harvue Bell Harrison VG-86 GMD DOM

10-4 2x 365d 38,040 3.4 1301 3.0 1124  
Life: 3171d 264,120 3.5 9273 3.1 8221

#### Harvue Libido Harrison VG-87

6-00 2x 365d 22,360 3.8 843



**Blexys Crush Budweiser-ET "EX-91"**

Unanimous All-American Winter Yearling 2020  
Dam of Lot 9



**Rosiers Blexy Goldwyn-ET "3E-97"**

Supreme Champion World Dairy Expo 2017  
Granddam of Lot 9



## FIRST CHOICE FEMALE



John Cunningham & Ross Risner  
c/o Tom & Kelli Cull  
N9995 Soo Rd., Lomira, WI 53048  
707.974.8700 John Cunningham  
920.591.0003 Ross Risner  
920.960.0350 Tom Cull • tom@budjon.com

Five pregnancies due June, 2023  
•Three (3) pregnancies sired by Thunder Storm  
•Two (2) pregnancies sired by Eye Candy  
  
•Choice to be made at Budjon Farms, WI

Maternal sisters to choice:  
**Budweisers Dnr Brooklyn-ET**  
•Nom. All-American Winter Calf 2021  
•1st Winter Calf & JC Mideast Fall National 2021  
•1st Winter Calf & JC WI Champ. Show 2021  
•6th Winter Calf International Holstein Show 2021

**Blexys Denver Bedazzled-ET**  
•2nd Fall Calf CA State Show 2021  
•6th Fall Calf International Holstein Show 2021

**Blexys Denver Betty Boop-ET**  
•5th Fall Calf New England Summer Show 2021  
•6th Fall Calf NE Fall National 2021

### Blondin Thunder Storm

CAN110296922 VG-85  
PTA +115M -16F -8P 94R 12/22  
PTA +3.55T +2.38UDC +1.20FLC 93R 12/22  
GTPI +1962

### OR MB-Luckylady Eye Candy-ET

3234629820 \*TR \*TP \*TC \*TV \*TL \*TY \*TD  
PTA +295M +41F +23P 81R 12/22  
PTA +3.20T +2.77UDC +1.19FLC 80R 12/22  
GTPI +2526

### Blexys Crush Budweiser-ET

3143525495 Excellent-91 EEEEEV 3-08  
3-02 2x 292d 32,266 3.4 1088 2.9 940\*RIP  
2-01 2x 351d 27,590 3.3 901 2.9 813  
•Unanimous All-American Winter Yearling 2020  
•1st Winter Yrlg. & Jr. Champ. NA Open 2020  
•1st Winter Yrlg. & Res. Jr. Ch. WI Champ. 2020  
•Unanimous All-American Winter Calf 2019  
•All-National Winter Calf 2019  
•1st Winter Calf & Res. Jr. Ch. Int'l Hol. Sh. 2019

### Maverick Crush

CAN12042760 \*TC \*TY \*TV \*TL \*TD  
PTA -877M -50F -14P 99R 12/22  
PTA +2.43T +1.56UDC +1.25FLC GTPI +2041

### Rosiers Blexy Goldwyn-ET

CAN106117534 Excellent-97 EEEEE 3E \*TL \*TD  
8-10 2x 365d 47,660 3.9 1856 3.0 1442  
6-06 2x 365d 41,730 3.9 1626 3.1 1292  
Life: 2104d 216,970 4.2 9155 3.1 6771  
•All-American Aged Cow 2017  
•All-Canadian Mature Cow 2017  
•Supreme Champion World Dairy Expo 2017  
•Grand Champion International Show 2017  
•1st Mature Cow Royal Winter Fair 2017

### 3rd through 7th Dams:

**Rosiers Beyonce Dundee-ET EX-90-CAN 2\***  
3-09 2x 365d 27,853 4.2 1160 3.4 941  
**Rosiers Burka Triumphant EX-90-CAN 7\***  
6-08 2x 365d 29,681 4.7 1409 3.3 994  
Life: 4 lact. 127,082 4.8 6116 3.5 4484  
**Rosiers Burdy Vision VG-87-3Y-CAN 9\***  
6-07 2x 365d 26,718 4.9 1310 3.4 910  
Life: 6 lact. 141,145 4.9 6938 3.4 4846  
**Rosiers Branda Prelude VG-88-CAN 2\***  
10-1 2x 365d 24,980 4.5 1133 3.3 825  
Life: 8 lact. 174,997 4.2 7399 3.3 5772  
**Rosiers Bernet Persistent EX-4E-CAN 12\***  
7-08 2x 305d 26,468 3.3 886 3.3 871  
Life: 9 lact. 220,367 3.4 7458 2.8 6239



**Rosiers Blexy Goldwyn-ET "3E-97"**  
Supreme Champion World Dairy Expo 2017  
Granddam of Lot 10



## FIRST CHOICE FEMALE



Ten (10) transfers for September, 2023 calves

Henry P. & Carolyn Van Exel  
20002 N. Thornton Rd.  
Lodi, CA 95242-9632  
209.810.0880  
exels@live.com

### Farnear Delta-Lambda-ET

3125993715 GM \*TR\*TP\*TC\*TY  
PTA +1259M +45F +44P 99R 12/22  
PTA +2.71T +2.99UDC +.80FLC 99R 12/22  
GTPI +2782

### Blexys Unix Blush-ET

3205758184 Very Good-87 VVVVV 3-00  
2-06 3x 271d 24,873 3.6 887 3.1 779"RIP

Maternal sisters to Blush:

#### Blexys Crush Budweiser-ET EX-91

- Unanimous All-American Winter Yearling 2020
- All-American Winter Calf 2019

#### Ms Sid Blexy-ET EX-92

•HHM All-American Jr. 3 Year Old 2020

#### Ms Blexys Sid Bling-ET VG-86

- 1st Spring Yrlg. & Res. Jr. Ch. CA State Sh. '18

#### Blexys Kngdoc Brilliant-ET

- Nom. All-American Winter Yearling 2022

### Mr Mogul Delta 1427-ET

72128216 GM \*TR\*TC\*TY\*TV\*TL  
PTA +871M +55F +30P 99R 12/22  
PTA +1.14T +1.77UDC +.41FLC GTPI +2615

### EDG Lorette Uno 2198-ET

72437745 Excellent-91 2E 6-10  
4-02 2x 330d 31,660 4.1 1289 3.4 1068

### Croteau Lesperron Unix-ET

CAN107567492 EX-96 ST\*TY\*TV\*TL\*TD  
PTA +605M +21F +11P 99R 12/22  
PTA +2.37T +2.21UDC +.21FLC GTPI +2322

### Rosiers Blexy Goldwyn-ET

CAN106117534 Excellent-97 EEEEE 3E \*TL\*TD  
8-10 2x 365d 47,660 3.9 1856 3.0 1442  
6-06 2x 365d 41,730 3.9 1626 3.1 1292  
Life: 2104d 216,970 4.2 9155 3.1 6771

- All-American Aged Cow 2017

- All-Canadian Mature Cow 2017

- Supreme Champion World Dairy Expo 2017

- Grand Champion International Show 2017

- 1st Mature Cow Royal Winter Fair 2017

### BLEXY!

- Grand Champion WI Championship Show 2017
- Grand Champion NY Int'l Spring Show 2016
- 1st 5 Year Old NY Int'l Spring Show 2016
- Grand Champion WI Championship Show 2016
- Nominated All-American 5 Year Old 2016

### 3rd through 7th Dams:

#### Rosiers Beyonce Dundee-ET EX-90-CAN 2\*

3-09 2x 365d 27,853 4.2 1160 3.4 941

#### Rosiers Burka Triumphant EX-90-CAN 7\*

6-08 2x 365d 29,681 4.7 1409 3.3 994

Life: 4 lact. 127,082 4.8 6116 3.5 4484

#### Rosiers Burdy Vision VG-87-3Y-CAN 9\*

6-07 2x 365d 26,718 4.9 1310 3.4 910

Life: 6 lact. 141,145 4.9 6938 3.4 4846

#### Rosiers Branda Prelude VG-88-CAN 2\*

10-1 2x 365d 24,980 4.5 1133 3.3 825

Life: 8 lact. 174,997 4.2 7399 3.3 5772

#### Rosiers Bernet Persistent EX-4E-CAN 12\*

7-08 2x 305d 26,468 3.3 886 3.3 871

Life: 9 lact. 220,367 3.4 7458 2.8 6239



**Silvermaple Damion Camomile "EX-95"**  
2x All-American and All-Canadian  
Granddam of Lot 11



**Butlerview Braz Camille-ET "EX-94"**  
Int. Champion Northeast Fall National 2018  
Dam of Lot 11



**Cal-Denier-I D Cami 8575-ET**  
Lot 11



## CAL-DENIER-I D CAMI 8575-ET



Royalmaid Holsteins  
12736 La Mirada Ln.  
Melba, ID 83641-5094  
208.899.1570

•Housed in Idaho ~ Consignor will assist  
in coordinating trucking

### Woodcrest King Doc

3132417775 EX-90 GM \*TR \*TP \*TC \*TY \*TV  
PTA +1581M +67F +53P 99R 12/22  
PTA +3.19T +2.15UDC +1.95FLC 99R 12/22  
GTPI +2794

### Butlerview Braz Camille-ET

143527855 Excellent-94 EEVEE 5-00 \*TL \*TD  
3-01 2x 305d 28,770 3.5 1012 3.6 1042  
4-06 2x 341d 26,790 2.7 721 3.2 861  
2-00 2x 321d 19,640 3.2 623 3.5 695  
•1st Jr. 3 Year Old Northeast Fall National 2018  
•Int. Champion Northeast Fall National 2018

840 3227772504 • Born March 27, 2021  
99%RHA-I • H.N. 8575

Due 3/01/23 to Siemers Fitters Choice-ET  
94HO19766 (sexed semen)

### Morningview Mcc Kingboy-ET

72044077 EX-92 \*TR \*TP \*TC \*TY \*TV \*TL  
PTA +920M +22F +23P 99R 12/22  
PTA +1.85T +1.52UDC +.27FLC GTPI +2321

### WCD-ZBW Mack Daddy-ET

3012506777 Very Good-88 \*TR \*TL \*TD  
3-01 3x 365d 39,560 3.3 1303 3.2 1280

### Arrowstar Brazzle-Imp-ET

AUS01682216 \*TY \*TV \*TL \*TD  
PTA +32M -7F +4P 99R 12/22  
PTA +1.09T +.18UDC +1.57FLC GTPI +1885

### Silvermaple Damion Camomile

CAN9732453 Excellent-95 EEEEE 5\*  
3-03 2x 365d 32,268 4.1 1327 3.4 1098  
5-02 2x 305d 30,450 4.1 1262 3.1 946  
Life: 1536d 130,677 4.2 5506 3.3 4309  
•1st 4 Year Old & Grand Ch. BC Spr. Show 2012  
•All-American & All-Canadian Jr. 3 Year Old 2011  
•Intermediate Champion Royal Winter Fair 2011  
•Int. & Res. Grand Champ. Int'l Holstein Sh. 2011  
•All-American & All-Canadian Jr. 2 Year Old 2010

Maternal sisters to Braz Camille:

Silvermaple Bolton Cameo EX-94  
4-03 3x 365d 37,780 3.8 1438 3.4 1272  
Butlerview Win Charmer-ET EX-94  
MD-Maple-Lawn Doorm Cory-ET EX-94  
Wedgwood WH Camomile-ET EX-93-6Y-CAN  
3-05 2x 365d 34,562 3.9 1358 3.6 1254  
•Grand Champion Vancouver Island 2016  
Silvermaple Windham Camille-ET EX-92  
3-08 2x 305d 31,450 4.2 1336 2.8 893  
•Supreme Champion WDE Junior Show 2016  
•Res. All-Am. & Res. All-Can. Sr. 2 Year Old 2015  
Silvermaple Atwood Cilantro-ET EX-92 (MS:95)  
3-01 3x 365d 25,875 4.7 1204 3.8 983  
•1st Jr. 3 Year Old BC Fall Harvest 2016  
•1st Jr. 3 Year Old Vancouver Island 2016  
Butlerview Door Camilla-ET EX-92  
•1st Sr. 2, Int. & Res. Gr. Ch., Western Spr. Nat'l 2016  
Butlerview Doorman Class-ET EX-91  
•2x Res. Junior All-American

3rd and 4th Dams:

Stanhope Camila Goldwyn-ET EX-90-CAN 3\*  
4-01 2x 365d 30,461 4.9 1486 3.1 952  
Life: 6 lact. 141,747 4.9 6938 3.4 4879  
Kendu Triumphant Charity EX-93-CAN 3\*  
3-04 2x 365d 28,519 3.7 1065 3.1 888  
•HM Grand Champion Vancouver Island 2006



**St-Jacob Destry Lava-Red-ET "EX-94"**  
Grand Champion California State R&W Show 2022  
Dam of Lot 12



## FIRST CHOICE FEMALE



Three (3) heifer calves born September, 2022

Arizona Dairy Company  
19135 E. Elliot Rd., Mesa, AZ 85212  
602.538.6706 Justin  
justin@azdairyco.com  
480.236.1429 Denton  
denton@paintedrock.net

### Mr Blondin Warrior-Red-ET

3139655530 \*TP \*TC \*TY \*TV \*TL \*TD  
PTA -802M -19F -16P 98R 12/22  
PTA +3.20T +1.66UDC +1.64FLC 98R 12/22  
GTPI +1807

### St-Jacob Destry Lava-Red-ET

3137522977 Excellent-94 EEVVEE 5-09 \*TC \*TL  
3-05 3x 305d 27,960 4.4 1235 3.5 969  
2-05 2x 318d 26,780 4.3 1140 3.6 971  
4-06 3x 365d 30,820 3.7 1130 3.1 953  
•Grand Champion CA State R&W Show 2022  
•4th 5 Year Old Western Spring National 2022  
•HHM All-American R&W 4 Year Old 2021  
•Nom. All-American R&W Sr. 3 Year Old 2020  
•Grand Champion Western Spring Nat'l R&W 2020  
•Res. Int. & HM Grand Western Spring Nat'l 2020  
•4th Sr. 2 Yr Old Western Spring National 2019

Full sister to Lava:

**Greenlane Destry Laurel-Red EX-93-3E-CAN 3\***  
•Grand Champion Western Fall National 2014  
•All-American R&W Milking Yearling 2012  
•All-American R&W Fall Calf 2011

Maternal sister to Lava:

**Sunnylodge Reali Laurel-Red-ET VG-87**  
•Unanimous Jr. All-American R&W Jr. 2 Yr Old '15

### Dymenthalm Mr App Avalanche-Tw

CAN11957107 \*RC \*CV \*TY \*TL \*TD  
PTA -260M -7F -87P 99R 12/22  
PTA +3.72T +2.74UDC +2.07FLC GTPI +1960

### Triplecrown-JW Door Wisp-ET \*RC

3128860372 VG-85-3Y-CAN  
3-03 2x 365d 35,587 4.0 1424 3.3 1178

### Scientific Destry-ET \*RC

138122625 EX-92 \*RC \*CD \*TY \*TV \*TL  
PTA -962M -35F -10P 99R 12/22  
PTA +1.28T +1.32UDC -.19FLC GTPI +1932

### Sunnylodge M B Leona-Red-ETS

CAN9669673 Very Good-86 VG-MS 4\*  
2-00 2x 365d 22,001 3.9 848 3.3 731

3rd through 12th Dams:

**Misty Springs SS Leona-ET VG-87-CAN 3\***  
4-06 2x 365d 35,551 4.3 1525 3.2 1140  
Life: 1435d 110,774 4.2 4604 3.3 3611  
**Sunnylodge James Lucille-ET VG-87-CAN 1\***  
2-03 2x 365d 35,375 3.6 1258 3.1 1112  
**Sunnylodge Leader Leona VG-89-CAN 3\***  
6-09 2x 365d 34,471 3.7 1276 3.2 1116  
Life: 4 lact. 146,340 4.1 5932 3.5 5155  
**Sunnylodge Broker Shana VG-85-CAN 17\***  
4-06 2x 311d 27,399 4.5 1226 3.7 955  
Life: 7 lact. 128,372 4.4 5800 3.5 4503  
**Sunnylodge Prelude Spottie VG-87-3Y-CAN 18\***  
3-03 2x 365d 27,760 4.1 1142 3.1 868  
•Canadian Cow of the Year 1998  
•Jr. Champion Eastern Championship 1990  
**Sunnylodge He Man Judy VG-86 EX-MS-CAN**  
4-07 2x 360d 22,509 4.2 950 3.3 741  
**Sunnylodge Lolie VG-85-CAN**  
8-06 2x 358d 29,899 3.4 1005 3.0 895  
Life: 7 lact 187,027 3.4 6435 3.0 3362  
**Sunnylodge Edith EX-CAN**  
6-09 2x 365d 24,123 3.8 924  
**Sunnylodge Carol Maple VG-86-CAN**  
4-06 2x 331d 23,558 3.8 886  
**Merkdale Tena President VG-CAN**  
6-10 2x 335d 20,095 4.2 847



**Walnutlawn McCutchen Summer-ET "2E-95"**

Nominated All-Canadian Mature Cow 2020  
Dam of Lot 13



**Avant-Garde DM Songbird-ET "VG-89"**

HM All-Canadian Sr. 3 Year Old 2021  
Maternal Sister to Lot 13



## STJOR BOOM BLACK SWAN-ET



St. Johns River LLC  
c/o Richard Denier  
P.O. Box 221753, Carmel, CA 93922  
831.238.0102 • rjd.denier@gmail.com  
•Housed in California

840 3240650359 • Born April 2, 2022  
99%RHA-I • H.N. Sumr 19

GPTA +3.05T +2.22UDC +1.32FLC 79R 12/22

Maternal sisters to Black Swan:

**Avant-Garde DM Songbird-ET VG-89-4Y-CAN**  
3-07 2x 365d 41,155 4.4 1801 3.5 1444  
•1st 4 Year Old Ontario Spring Discovery 2022  
•HM All-Canadian Sr. 3 Year Old 2021

**Walnutlawn Brokaw Silver EX-90-3E-CAN 2\***  
4-09 3x 365d 35,393 4.3 1512 3.3 1184

### Regancrest Boom

3137164654 \*TR \*TC \*TL \*TD  
PTA +872M +24F +31P 82R 12/22  
PTA +3.57T +2.31UDC +1.66FLC 81R 12/22  
GTPI +2392

### Walnutlawn McCutchen Summer-ET

CAN11120480 Excellent-95 2E (MS:96) 11\*  
7-02 2x 365d 37,010 4.7 1735 3.3 1215  
1-10 2x 365d 27,002 4.6 1237 3.3 888  
3-03 2x 365d 29,643 3.6 1072 3.2 949"  
•1st Mature Cow Ontario Summer Show 2020  
•Nominated All-Canadian Mature Cow 2020  
•Nom. All-American & All-Canadian Sr. 3 Yr Old 2016  
•Res. Int. Champion Northeast Fall National 2016  
•Former #1 Type Cow in Canada

### De-Su Bkm McCutchen 1174-ET

69990138 EX-93 GM \*TR \*TP \*TC \*TY \*TV \*TL  
PTA +234M +25F +11P 99R 12/22  
PTA +2.16T +1.40UDC +.94FLC GTPI +2204

### Misty Springs Lavanguard Sue

CAN9979603 VG-89-4Y-CAN 13\*  
4-03 2x 365d 30,124 4.6 1380 3.2 968  
2-01 2x 365d 27,487 4.4 1197 3.3 906  
•Dam of 8 EX & 8 VG daughters  
•Dam of Walnutlawn Solomon-ET PTAT +2.63

High Type Maternal brothers to Black Swan:  
**Walnutlawn Sidekick-ET** PTAT +2.99

•Res. Premier Sire Int'l Show & RAWF 2022

**Avant-Garde Unix Select-ET** PTAT +3.02

**Avant-Garde-I KD Summerfest-ET** PTAT +2.79

**Avant-Garde Subban-ET** PTAT +2.40

3rd through 12th Dams:

**Misty Springs FBI Suzanne-ET VG-87-2Y 4\***  
2-02 2x 365d 26,138 4.6 1199 3.5 922  
**Willsona Freelance Sizzle-ET VG-86-2Y 10\***  
2-02 3x 365d 25,490 3.9 1003 3.1 789  
**Gen-I-Beq Convincer Silver-ET VG-88-4Y 16\***  
3-11 2x 330d 26,338 3.7 974 3.1 828  
**Glen Drummond Splendor VG-86-3Y-CAN 39\***  
4-10 2x 314d 26,510 4.2 1124 3.2 840  
**Glen Drummond Aero Flower VG-88 18\***  
2-03 2x 326d 25,622 4.0 1032 3.4 882  
**Glen Drummond Shower-ET EX-CAN 13\***  
4-10 2x 365d 28,583 4.8 1380 3.6 1016  
**Glen Drummond S C Jo Beth EX-2E-CAN 7\***  
Life: 6 lacts 141,637 4.2 5994 3.2 3593  
**Glen Drummond Matt Beth VG-85 4\***  
11-10 2x 365d 25,038 3.7 935  
**Glen Drummond Marquis Beth VG-CAN**  
4-08 2x 365d 15,964 5.7 754  
**Ferglynn Rag Apple Bertha VG-CAN 3\***  
7-00 2X 365d 27,796 4.7 1303  
Life: 9 lacts 208,857 4.0 8344





**Fern-Oak Meridian 24606-Tw "EX-93"**

Res. All-California 4 Year Old 2018  
Third Dam of Lot 14



**Legacy-Ranch Dlight Addely "VG-88 EX-MS"**

Granddam of Lot 14



## FIRST CHOICE FEMALE



Legacy Ranches & Terra Linda Dairy  
P.O. Box 1149  
Tipton, CA 93272-1149  
fernjosh@sbcglobal.net  
559.730.6015 Josh Fernandes

Nine (9) pregnancies due December, 2022  
sired by Hammer and Perennial

•Choice to be made at Legacy Ranches

**Peak Hammer-ET**      **OR**

3212150483 \*TR \*TP \*TC \*TY \*TV \*TL \*TD  
PTA +944M +13F +38P 81R 12/22  
PTA +4.27T +2.97UDC +1.69FLC 80R 12/22  
GTPI +2510

**Legacy-Terra Hanan Annie-ET**

3237697987  
GTPI +2446  
PTA +498M +.06 +36F +.04 +27P 77R 12/22  
PTA +213NM +.7PL 2.95SCS -3.4DPR 3.4%DCE  
PTA +3.70T +2.83UDC +1.92FLC 76R 12/22  
PTA +81FE -3.1FI 3.2%SCE

**Eclipse Perennial**

AUS2096221  
PTA -157M +22F +8P 82R 12/22  
PTA +4.14T +3.51UDC +1.96FLC 80R 12/22  
GTPI +2349

**Siemers Exc Hanans 31753-ET**

3143986722 \*TR \*TP \*TC \*TY \*TV  
PTA +266M +76F +36P 82R 12/22  
PTA +3.75T +2.93UDC +2.39FLC GTPI +2816  
**Legacy-Ranch Dlight Addely**  
3203413565 Very Good-88 EX-MS 2-05  
GPTA +3.67T +3.21UDC +1.64FLC 82R 12/22  
1-11 3x 365d 29,620 3.6 1052 3.1 911

**3rd through 10th Dams:**

**Fern-Oak Meridian 24606-Tw EX-93 EEEEE**  
3-01 3x 290d 33,740 4.5 1504 3.3 1114  
•1st 4 Year Old, Senior Champion & Res. Grand  
Champion Western Spring Nat'l Jr. Show 2018  
•Res. All-California 4 Year Old 2018  
**M-Riverview Apple Avalon \*RC EX-91 2E**  
6-02 3x 365d 30,960 4.1 1271 3.3 1033  
**Greenlea Adv Anna-ET \*RC EX-94 3E**  
6-01 2x 305d 32,830 4.1 1360 2.9 936  
Life: 2667d 228,450 4.0 9046 3.0 6838  
**La-Foster AstrnmcAl Anna-ET EX-90 EX-MS**  
4-11 2x 365d 30,490 3.8 1159 3.4 1024  
**MD-Delight Durham Atlee-ET EX-92 GMD DOM 10\***  
3-11 2x 365d 38,290 5.5 2091 3.1 1177  
•All-American Sr. 3 Year Old 2005  
•1st Sr. 3 Yr Old & Res. Int. Ch. Int'l Hol. Sh. '05  
**MD-Delight Strm Amberlee-ET VG-88 DOM**  
2-02 2x 365d 26,170 3.7 969 3.2 835  
**Ms Kingstead Chief Adeen-ET EX-94 2E DOM 11\***  
3-05 2x 310d 30,180 4.0 1209 3.6 1077  
•Nom. All-American 2000 & 2001  
•Res. All-American Produce of Dam 2014  
**C Aitkenbrae Starbuck Ada EX-94 2E DOM 4\***  
5-06 2x 356d 30,060 3.5 1043 3.5 1049  
Life: 1955d 137,740 3.4 4747 3.4 4649  
•All-American Produce of Dam 2000 & 2001  
•All-American 3 Year Old 1990  
•Res. All-Time All-American 3 Year Old 2003

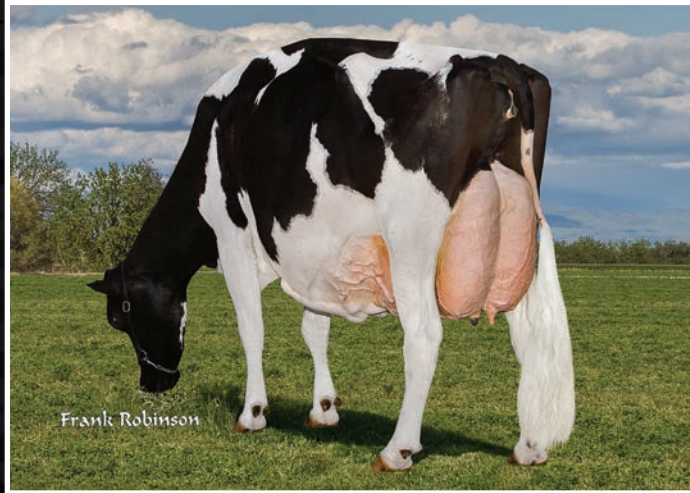

**Mi-Sha Dundee Molly-ET "3E-95"**  
Grand Champion California State Show 2014  
Dam of Lot 15



## AIR-OSA-MH HANMOLLY33690-ET



Joey Airoso & Mike Hay  
P.O. Box 1087  
Tipton, CA 93272-0187  
559.967.5258  
apanama.joe@aol.com

840 3249063085 • Born September 11, 2022  
99%RHA-I • H.N. 33690

### Siemers Doc Hancock

3144882821 \*TR \*TP \*TC \*TY \*TV  
PTA +980M +49F +34P 98R 12/22  
PTA +3.51T +3.37UDC +2.19FLC 97R 12/22  
GTPI +2698

### Mi-Sha Dundee Molly-ET

140296286 Excellent-95 EEEEE 3E 9-04  
7-00 3x 305d 39,400 3.0 1181 3.0 1197  
5-02 3x 365d 31,612 3.1 990 2.9 926"  
3-06 3x 365d 31,360 3.1 960 2.8 872  
2-02 3x 305d 23,480 3.4 806 3.1 722  
Life: 2095d 186,780 3.1 5789 3.0 5592  
•Grand Champion California State Show 2014  
•Grand Champion California State Fair 2016

### Woodcrest King Doc

3132417775 EX-90 GM \*TR \*TP \*TC \*TY \*TV  
PTA +1581M +67F +53P 99R 12/22  
PTA +3.19T +2.15UDC +1.95FLC GTPI +2794

### Siemers Monterey Hanan-ET

3131528231 Very Good-85 \*TR \*TL \*TD  
2-00 3x 156d 12,470 4.1 517 3.2 393

### Regancrest Dundee-ET

127640114 EX-95 \*TY \*TV \*TL  
PTA +1076M -57F -32P 99R 12/22  
PTA +5.7T +.66UDC -.15FLC GTPI +1367

### Silver-Link Mort Maggie

136772178 Excellent-93 EEEEE 5-05  
5-03 3x 365d 36,873 2.8 1049 2.9 1056"  
3-07 3x 337d 27,460 3.3 906 3.0 824"



Air-Osa-MH Hanmolly33690-ET  
Lot 15

Maternal sisters to 33690:

Air-Osa-MH Gldmilly20701-ET EX-92 2E  
5-03 3x 365d 39,900 3.2 1290 3.2 1259  
Air-Osa-MH Solomon 25081-ET EX-92  
2-00 3x 365d 31,960 3.7 1177 3.3 1046  
Air-Osa-M DM Molly 20159-ET EX-91 EX-MS  
4-00 3x 365d 38,230 3.5 1343 3.2 1215  
Air-Osa-MH Millie 25072-ET EX-90

3rd and 4th Dams:

Silver-Link Roy Dolly  
Silver-Link Durham Della VG-85 VG-MS  
3-02 3x 357d 32,200 2.4 779 3.0 972  
Life: 1322d 104,160 2.7 2789 3.0 3074

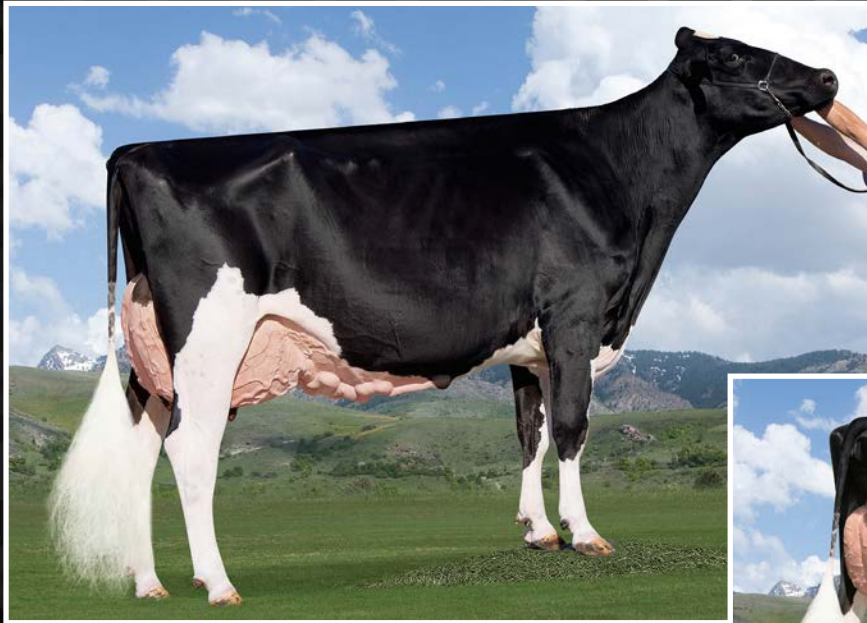

**Apgambo Atwood Keenan "2E-95"**  
2x Grand Champion Western Spring National  
Dam of Lot 16



## MS APGAMBO MASTR KALYPSO-ET



Alexandra Gambonini  
7149 Lakeville Hwy  
Petaluma, CA 94954-9259  
707.338.0220 • apgambo@gmail.com  
gamlakedairy@gmail.com

840 3226824849 • Born March 1, 2021  
99%RHA-I • H.N. 10209

GPTA +2.94T +2.62UDC +1.04FLC 80R 12/22

Bred 7/06/22 to Kings-Ransom S Dreambig  
94HO19526 due 4/12/23

### Golden-Oaks Master-ET

3139216917 \*TR \*TP \*TC \*TL \*TD  
PTA -36M +10F -4P 92R 12/22  
PTA +3.76T +3.01UDC +1.04FLC 89R 12/22  
GTPI +2054

### Apgambo Atwood Keenan

73173416 Excellent-95 EEEEE 2E \*TL \*TD  
5-07 2x 365d 41,600 3.6 1483 3.0 1236  
2-11 2x 365d 35,660 4.2 1481 3.0 1074  
4-06 2x 333d 38,710 3.7 1441 3.0 1176  
Life: 1671d 159,590 3.7 5925 3.1 4880  
•1st Jr. 3 Year Old, Int. Champ. & Champion B&O  
International Jr. Holstein Show 2017  
•Jr. All-American Jr. 3 Year Old 2017  
•2nd Jr. 3 Year Old Mideast Fall National 2017

### Dymentholm Mr App Avalanche-Tw

CAN11957107 \*RC \*CV \*TY \*TL \*TD  
PTA -260M -7F -87P 99R 12/22  
PTA +3.72T +2.74UDC +2.07FLC GTPI +1960

### Drolie Doorman Maycy-ET

CAN109038878 Excellent-90 EX-MS \*TR \*TL  
3-11 3x 333d 33,980 4.2 1424 3.1 1048

### Maple-Downs-I G W Atwood-ET

CAN8956379 EX-90 ST \*TY \*TV \*TL \*TD  
PTA -337M +11F -9P 99R 12/22  
PTA +2.92T +1.90UDC +2.07FLC GTPI +1907

### Gamlake Marconi Kabria

66610175 Very Good-87 VG-MS 4-09  
4-03 2x 365d 24,000 4.4 1056 3.2 759  
3-03 2x 294d 21,640 4.3 930 3.2 692  
5-04 2x 285d 23,080 4.0 922 3.2 741

### KEENAN!

- Nom. All-American Aged Cow 2020
- Grand Champion Western Spring National 2020
- 1st Aged Cow Western Spring National 2020
- Grand Champion California State Show 2019
- 1st 5 Year Old California State Show 2019
- Grand Champion Western Spring National 2019
- 1st 5 Year Old Western Spring National 2019
- 2nd 5 Year Old Western Fall National 2019
- 1st 4 Year Old Western Spring National 2018
- 1st 4 Year Old California State Show 2018
- 2nd 4 Year Old BC Spring Show 2018

### Freurehaven Marconi-ET

CAN8389484 EX-90 \*TV  
PTA -585M -26F -21P 99R 12/22  
PTA +.62T +.28UDC -.66FLC GTPI +1529

### Gamlake Kallie-Tw

62754475 Very Good-87 VG-MS  
4-05 2x 365d 34,510 3.6 1241 2.9 1016  
Life: 2144d 201,100 3.5 7094 2.8 5723



**Ms McCutchen Delight "EX-92"**  
Dam of Lot 17

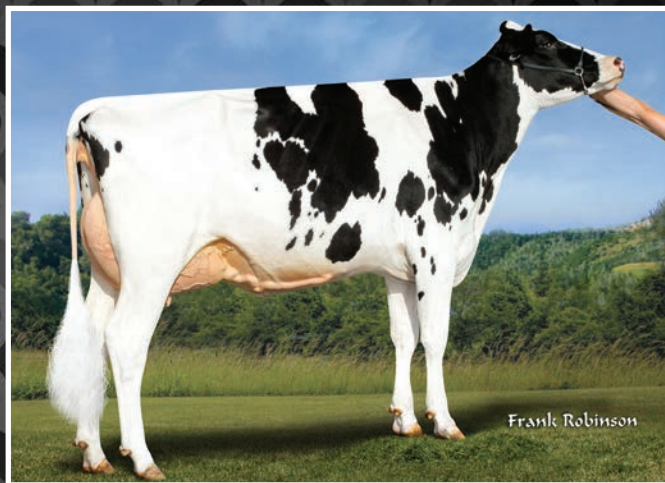

**Ms Giltex Byway Dare You To "EX-92"**  
Maternal Sister to Lot 17



## FIRST CHOICE FEMALE



Four (4) female pregnancies due March, 2023

Gilbert Teixeira, Durrer Dairy and  
MB-Luckylady  
5601 Mt. View Rd.  
Turlock, CA 95382-9520  
209.985.2400  
rjtex@att.net

Maternal sister to choice:

**Ms Giltex Byway Dare You To EX-92**  
3-00 2x 321d 34,430 3.9 1358 3.1 1055  
•1st Summer Jr. 2 Yr Old Western Fall Nat'l 2020

### Farnear Delta-Lambda-ET

3125993715 GM \*TR\*TP\*TC\*TY  
PTA +1259M +45F +44P 99R 12/22  
PTA +2.71T +2.99UDC +.80FLC 99R 12/22  
GTPI +2782

### Ms McCutchen Delight

3128057770 Excellent-92 EEEEE 3-03 \*TR \*TL  
GPTA +2.85T +1.70UDC +.57FLC 83R 12/22  
4-02 2x 365d 38,000 4.2 1617 3.7 1415"  
6-03 2x 365d 32,410 4.0 1296 3.5 1148  
3-02 2x 331d 33,040 3.9 1287 3.3 1071"  
5-05 2x 296d 29,960 4.0 1190 3.4 1005  
2-02 2x 341d 27,770 3.7 1016 3.2 888  
Life: 1352d 121,720 3.9 4762 3.4 4082

### Mr Mogul Delta 1427-ET

72128216 GM \*TR \*TC \*TY \*TV \*TL  
PTA +871M +55F +30P 99R 12/22  
PTA +1.14T +1.77UDC +.41FLC GTPI +2615

### EDG Lorette Uno 2198-ET

72437745 Excellent-91 2E 6-10  
4-02 2x 330d 31,660 4.1 1289 3.4 1068

### De-Su Bkm McCutchen 1174-ET

69990138 EX-93 GM \*TR \*TP \*TC \*TY \*TV \*TL  
PTA +234M +25F +11P 99R 12/22  
PTA +2.16T +1.40UDC +.94FLC GTPI +2204

### Ms Deb Sid Delight-ET

72226274 Very Good-86 VG-MS 2-04 \*TL \*TD  
GPTA +2.44T +1.34UDC +.47FLC 84R 12/22  
4-00 2x 344d 31,340 4.0 1245 3.5 1100  
3-00 2x 294d 22,140 4.1 915 3.5 780

Full sister to Delight:

### Ms Deb Sid Diva-ET EX-92

3-02 2x 365d 28,530 4.1 1158 3.6 1037  
•1st Jr. 3 Yr Old California State Fair 2016  
•Res. Int. Champ. Western Spr. Nat'l Jr. Sh. 2015

3rd through 12th Dams:

**Eastriver Gold Deb 850-ET EX-95**  
3-05 2x 365d 35,830 4.4 1581 3.3 1170  
•Grand Champion Midwest Spring Nat'l 2013  
•HM Int. Champion NY Spring Int'l 2013  
•Res. All-American Milking Yearling 2011  
•Res. All-Canadian Milking Yearling 2011  
**Homestead Astronomical Deb EX-95-3E-CAN 14\***  
7-07 2x 365d 30,247 4.4 1331 3.0 902  
Life: 5 lact. 152,239 3.9 5983 3.3 5040  
•3rd 5 Year Old Atlantic Summer Show 2010  
•2nd Fall Yrlg. Atlantic Championship 2006  
•Res. Jr. Champion Atlantic Summer Show 2005  
**Homestead Debbie Approval VG-85-3Y-CAN**  
4-05 2x 365d 25,648 3.2 820 3.1 783  
**Homestead Skychief Delsie VG-87 EX-MS 2\***  
7-02 2x 365d 27,923 3.9 1080 3.1 860  
Life: 8 lact. 195,308 3.8 7465 3.1 6085  
**Homestead Lincoln Danae GP-81-CAN 1\***  
7-01 2x 365d 27,227 4.7 1276 3.6 977  
**Homestead Debbie Brent VG-86 1\***  
**Homestead Lucky E Paula GP-80-CAN**  
**Homestead Empress Pearl EX-CAN**  
**Homestead Rockman Gem VG-CAN 3\***  
**Homestead Shamrock Pearl VG-CAN**



**Calori-D CL Ammo Licorice \*RC "EX-90 EX-MS"**  
Same Maternal Line as Lot 18



## CHOICE of 2 HEIFERS



Calori-D Holsteins  
2625 Hall Rd.  
Denair, CA 95316-9656  
209.613.8872  
stelynm2012@gmail.com

- A) **Calori-D CL Unstpbll Linda \*RC** 3230504467 B) **Calori-D CL Pileup Lilliann** 3230505090  
Born March 17, 2021 • H.N. 3075 Born March 5, 2022 • H.N. 3698  
99%RHA-I \*RC 99%RHA-I  
S: Riverdown Unstopabull-Red S: Calori-D CS Crush Pileup-ET

Due 3/07/23 to Cherry-Lily Zip Luster-P-ET  
7HO14160 (sexed semen)

Sire of Lot 18A:

### Riverdown Unstopabull-Red

CAN11801450 \*TY \*TV \*TL  
PTA -429M -24F -24P 99R 12/22  
PTA +2.18T +2.20UDC +1.39FLC 98R 12/22  
GTPI +1975

### Calori-D CL Ammo Linda

3202160615 Very Good-85 VG-MS 3-03  
3-00 2x 298d 27,565 3.9 1083 3.3 901"  
2-00 2x 294d 24,650 4.0 983 3.2 792  
•Due back early March

Maternal sister to Linda:

### Calori-D CL Monterey Lisa VG-85

3-03 3x 365d 30,970 3.8 1174 3.5 1092  
Linda's daughter:

### Calori-D CL Ammo Licorice \*RC EX-90 EX-MS

1-11 2x 316d 24,260 4.1 996 3.4 814

Sire of Lot 18B:

### Calori-D CS Crush Pileup-ET

3144509332 \*TR \*TC \*TY \*TV \*TL  
PTA -905M -48F -13P 92R 12/22  
PTA +3.18T +2.51UDC +1.02FLC 86R 12/22  
GTPI +1879

### Mr Leaninghouse Ammo-P-ET \*RC

74146951 \*RC \*PTC \*TC \*TY \*TV \*TL  
PTA +301M -8F -4P 99R 12/22  
PTA +2.38T +1.98UDC +1.13FLC GTPI +1782

### Calori-D CL Manoman Lisa

142847077 Very Good-85 VG-MS 3-00 \*TL \*TD  
7-02 2x 365d 37,680 3.7 1401 3.4 1282  
3-11 2x 353d 34,640 3.7 1294 3.2 1111  
6-00 2x 365d 37,140 3.4 1274 3.3 1227  
2-10 2x 347d 27,020 4.1 1117 3.3 897  
5-01 2x 285d 28,260 3.5 989 3.3 943  
1-11 2x 290d 23,040 3.9 892 3.2 747  
Life: 2047d 190,760 3.7 7084 3.3 6318

3rd through 12th Dams:

Calori-D CL Windbrook LB-ET VG-85 VG-MS  
2-00 2x 298d 22,730 3.4 780 3.9 664  
Trifecta Elegant Linn-ET VG-88 EX-MS  
2-01 2x 365d 34,490 3.9 1351 2.8 978  
Savage-Leigh Lisa-ET VG-86 GMD  
2-03 2x 365d 33,080 4.1 1358 3.3 1078  
Savage-Leigh Aaron Linn-ET VG-88 GMD DOM  
2-00 2x 365d 39,160 4.0 1552 3.3 1286  
Savage-Leigh Bellwood Linda EX-92 2E GMD DOM  
2-10 2x 365d 40,240 5.8 2349 3.4 1358  
•Nom. All-American Jr. 3 Year Old 1999  
•Nom. Global Cow of the Year 2005  
Savage-Leigh Star Linda-ET VG-87 GMD  
2-02 2x 365d 30,890 4.0 1236 3.1 952  
Savage-Leigh Glenview Linda EX-90 GMD  
6-08 2x 365d 41,820 4.6 1936 3.0 1247  
Savage-Leigh Lindas Chairman GP-84  
5-10 2x 365d 30,620 3.8 1167 3.3 1013  
Savage-Leigh Creek Lydia VG-88  
Savage-Leigh Kate Linda VG-85



**Apple-Pts Analynn-ET \*RC "EX-92 MS:95"**

Res. Jr. All-California 5 Year Old 2022  
Dam of Lot 19



**KHW Regiment Apple-Red-ET "4E-96"**

Grand Champion International R&W Show 2011  
Graddam of Lot 19



## PACKAGE of FOUR EMBRYOS



•Four (4) #1 IVF embryos from sexed semen

Summer Parreria and Gabbie Gregorio  
1442 Clarete Ave.  
Tulare, CA 93274-0888  
209.499.8477  
mikeparr76@aol.com

### Mr Affection Analyst-Red-ET

3136496608 \*TP \*TC \*TY \*TV \*TL \*TD  
PTA -53M -28F -23P 83R 12/22  
PTA +2.71T +2.38UDC +1.66FLC 81R 12/22  
GTPI +1881

### Apple-Pts Analynn-ET \*RC

3140986166 Excellent-92 (MS:95) \*RC \*CV \*TL  
GPTA +2.63T +2.32UDC +1.98FLC 84R 12/22  
3-08 3x 361d 34,070 4.2 1447 3.3 1125  
2-08 3x 309d 30,630 3.8 1173 3.2 975  
•Res. Jr. All-California 5 Year Old 2022

### Riverdown Unstopabull-Red

CAN11801450 \*TY \*TV \*TL  
PTA -429M -24F -24P 99R 12/22  
PTA +2.18T +2.20UDC +1.39FLC GTPI +1975

### Milksource Byway Affection

3138524450 Excellent-94 EEEEE 5-04  
4-05 2x 305d 39,960 4.3 1737 2.6 1033

### Larcrest Kenosha 2515-ET

74630765 EX-91 \*TR \*TP \*TC \*TY \*TV \*TL  
PTA -408M -8F -3P 99R 12/22  
PTA +2.20T +1.90UDC +1.02FLC GTPI +2106

### KHW Regiment Apple-Red-ET

135511521 Excellent-96 4E 39\* DOM \*CV  
4-01 2x 365d 35,750 4.7 1682 3.7 1314  
7-00 2x 365d 33,280 5.0 1654 3.6 1191  
9-01 2x 365d 36,750 4.3 1582 3.3 1211  
Life: 2898d 240,640 4.7 11394 3.6 8559  
•Unanimous All-American R&W 125,000 lb. Cow 2013  
•Grand Champion International R&W Show 2011  
•Unanimous All-American R&W Aged Cow 2011  
•World Champion R&W Cow Hol Int'l 2010  
•Unanimous All-American Jr. 2 Year Old 2006

### 3rd through 8th Dams:

#### Kamps-Hollow Altitude-ET \*RC 2E-95 2\* DOM

7-00 2x 365d 39,690 4.7 1849 3.5 1385  
Life: 1844d 144,460 4.4 6295 3.7 5288

•Unanimous All-Amer. R&W Prod. of Dam 2014

#### Clover-Mist Alisha-ET \*RC 3E-93 GMD DOM

5-03 3x 365d 34,670 4.8 1654 3.5 1220  
Life: 2999d 226,470 4.7 10659 3.6 8149

#### Clover-Mist Augy Star-ET EX-94 4E DOM

7-10 2x 365d 43,140 5.0 2136 3.1 1339  
Life: 2274d 196,240 4.8 9349 3.3 6458

#### D-R-A August EX-96 4E DOM

8-05 3x 365d 27,460 4.3 1187 3.2 871  
Life: 3433d 190,200 4.4 8281 3.5 4818

•Nominated All-American Aged Cow 1986

•All-Wisconsin Aged Cow 1987

#### D-R-A Ideal Precious Leader EX-90 2E

7-06 2x 358d 20,090 3.9 787 3.4 675  
Life: 2456d 133,250 4.0 5308

#### D-R-A Princess Lad Leader EX-90 3E

9-05 2x 305d 19,160 4.2 809



**Apple-Pts Araceli-ET \*RC "VG-86 VG-MS"**

Dam of Lot 20



**Ms Apple Andringa-Red-ET "2E-94"**

All-American & All-Canadian R&W Milking Yearling 2017

Full Sister to Dam of Lot 20



## PACKAGE of FIVE EMBRYOS



•Five (5) #1 IVF embryos from sexed semen

Dennis & Melissa Miguel  
8413 Bridgeport Dr.  
Hilmar, CA 95324  
209.216.7730  
dennis.miguel@alltech.com

### Mr Blondin Warrior-Red-ET

3139655530 \*TP \*TC \*TY \*TV \*TL \*TD  
PTA -802M -19F -16P 98R 12/22  
PTA +3.20T +1.66UDC +1.64FLC 98R 12/22  
GTPI +1807

### Apple-Pts Araceli-ET \*RC

3147207086 Very Good-86 VG-MS 2-09  
\*RC \*TC \*TL \*TD  
GPTA +2.42T +1.58UDC +1.82FLC 85R 12/22  
2-02 2x 365d 22,000 4.4 963 3.8 821"

Full sisters to Araceli:

#### Ms Apple Andralyn-Red-ET EX-94

•Res. Grand Champion New England Summer '18

#### Ms Apple Andringa-Red-ET EX-94 2E

4-11 3x 365d 36,900 4.7 1735 3.5 1274

•All-American & All-Canadian R&W Milking Yrlg. '17

#### Ms Apple Anastacia-Red-ET EX-94

4-00 2x 365d 35,590 4.2 1486 3.2 1135

### Dymentholm Mr App Avalanche-Tw

CAN11957107 \*RC \*CV \*TY \*TL \*TD  
PTA -260M -7F -87P 99R 12/22  
PTA +3.72T +2.74UDC +2.07FLC GTPI +1960

### Triplecrown-JW Door Wisp-ET \*RC

3128860372 VG-85-3Y-CAN  
3-03 2x 365d 35,587 4.0 1424 3.3 1178

### Scientific B Defiant-ET \*RC

141123484 VG-87 \*RC \*TP \*TC \*TY \*TV  
PTA -60M -50F -13P 99R 12/22  
PTA +2.62T +1.74UDC +.89FLC GTPI +1664

### KHW Regiment Apple-Red-ET

135511521 Excellent-96 4E 39\* DOM \*CV  
4-01 2x 365d 35,750 4.7 1682 3.7 1314  
7-00 2x 365d 33,280 5.0 1654 3.6 1191  
9-01 2x 365d 36,750 4.3 1582 3.3 1211  
Life: 2898d 240,640 4.7 11394 3.6 8559  
•Unanimous All-American R&W 125,000 lb. Cow 2013  
•Grand Champion International R&W Show 2011  
•Unanimous All-American R&W Aged Cow 2011  
•World Champion R&W Cow Hol Int'l 2010  
•Unanimous All-American Jr. 2 Year Old 2006

3rd through 8th Dams:

#### Kamps-Hollow Altitude-ET \*RC 2E-95 2\* DOM

7-00 2x 365d 39,690 4.7 1849 3.5 1385  
Life: 1844d 144,460 4.4 6295 3.7 5288

•Unanimous All-Amer. R&W Prod. of Dam 2014

#### Clover-Mist Alisha-ET \*RC 3E-93 GMD DOM

5-03 3x 365d 34,670 4.8 1654 3.5 1220  
Life: 2999d 226,470 4.7 10659 3.6 8149

#### Clover-Mist Augy Star-ET EX-94 4E DOM

7-10 2x 365d 43,140 5.0 2136 3.1 1339  
Life: 2274d 196,240 4.8 9349 3.3 6458

#### D-R-A August EX-96 4E DOM

8-05 3x 365d 27,460 4.3 1187 3.2 871  
Life: 3433d 190,200 4.4 8281 3.5 4818

•Nominated All-American Aged Cow 1986

•All-Wisconsin Aged Cow 1987

#### D-R-A Ideal Precious Leader EX-90 2E

7-06 2x 358d 20,090 3.9 787 3.4 675  
Life: 2456d 133,250 4.0 5308

#### D-R-A Princess Lad Leader EX-90 3E

9-05 2x 305d 19,160 4.2 809



**Ms Apple Anara-Red-ET "VG-88"**  
Third Dam of Lot 21



**Farnear Mvn Amethyst-Red-ET**  
Dam of Lot 21



## PACKAGE of FIVE EMBRYOS



Rick & Tom Simon  
10644 Cemetery Rd.  
Farley, IA 52046-9752  
563.599.9183  
tomsimon1955@gmail.com

### Bosside Rubel Rebel-Red-ET

3213193538 \*TP \*TC \*TV \*TL \*TY \*TD  
PTA +920M +76F +49P 81R 12/22  
PTA +1.97T +2.03UDC +.82FLC 80R 12/22  
GTPI +2831

### Farnear Mvn Amethyst-Red-ET

3224993015 99%RHA-I  
GPTA +4.05T +3.02UDC +2.24FLC 79R 12/22  
Conf +15  
•Tied for #3 R&W Confirmation heifer  
•Due to calve June, 2023

Maternal sister to Amethyst:  
Blondin Miranda Aria-Red-P-ET VG-85-2Y-CAN

•Five (5) #1 IVF embryos from sexed semen  
Qualify for export to EU/Australia/Canada  
Embryos located at Trans-Ova, Madison, WI

### Hoogerhorst DG OH Rubels-Red

NLD679520401 \*TC \*TY \*TV \*TL \*TD  
PTA +972M +72F +45P 93R 12/22  
PTA +1.93T +1.62UDC +.89FLC GTPI +2723

### Bosside Seasaw Abby

3140719089 Very Good-85 VG-MS 2-06  
2-02 2x 309d 20,550 4.7 956 3.6 741

### Lindenright Moovin-ET \*RC

CAN12873743 \*RC \*TC \*TY \*TV \*TL \*TD  
PTA --596M -24F -11P 95R 12/22  
PTA +3.39T +2.96UDC +1.71FLC GTPI +1903

### KCCK Artist Amy-ET \*RC

3203482478 VG-89-3Y-CAN MS:90 \*RC  
GPTA +3.43T +2.62UDC +1.95FLC 81R 12/22

Full sister to Amy:

KCCK Artist Ana-ET \*RC VG-89-3Y-CAN MS:90  
2-02 3x 328d 22,544 4.8 1085 3.5 787

Maternal sisters to Amy:

KCCK Crush Abercrombie-ET \*RC EX-90-4Y-CAN

KCCK Crush Away-ET \*RC EX-90-4Y-CAN

3rd through 10th Dams:

### Ms Apple Anara-Red-ET VG-88-4Y-CAN

2-08 2x 365d 25,097 5.3 1329 3.9 983  
KHW Regiment Apple-Red-ET 4E-96 39\* DOM  
4-01 2x 365d 35,750 4.7 1682 3.7 1314  
•Unanimous All-American R&W 125,000 lb. Cow 2013  
•Res. Grand Champ. Int'l R&W Sh. 2013  
•Grand Champion Int'l R&W Show 2011  
•Unanimous All-American R&W Aged Cow 2011  
•HHM All-American Jr. 3 Year Old 2007

•Unanimous All-American Jr. 2 Year Old 2006

### Kamps-Hollow Altitude-ET \*RC 2E-95 2\* DOM

7-00 2x 365d 39,690 4.7 1849 3.5 1385  
Life: 1844d 144,460 4.4 6295 3.7 5288

•Unanimous All-Amer. R&W Prod. of Dam 2014

### Clover-Mist Alisha-ET \*RC 3E-93 GMD DOM

5-03 3x 365d 34,670 4.8 1654 3.5 1220  
Life: 2999d 226,470 4.7 10659 3.6 8149

### Clover-Mist Augy Star-ET EX-94 4E DOM

7-10 2x 365d 43,140 5.0 2136 3.1 1339  
Life: 2274d 196,240 4.8 9349 3.3 6458

### D-R-A August EX-96 4E DOM

8-05 3x 365d 27,460 4.3 1187 3.2 871  
Life: 3433d 190,200 4.4 8281 3.5 4818

•Nominated All-American Aged Cow 1986

•All-Wisconsin Aged Cow 1987

### D-R-A Ideal Precious Leader EX-90 2E

7-06 2x 358d 20,090 3.9 787 3.4 675

### D-R-A Princess Lad Leader EX-90 3E





**Oakfield GC Darby-ET "EX-95"**  
All-American 5 Year Old 2019  
Dam of Lot 22



## FIRST CHOICE FEMALE



Thirteen (13) transfers for September, 2023 calves

Frank & Carol Borba and  
Frank & Diane Borba  
25381 Dodds Rd.  
Escalon, CA 95320-8501  
209.986.5711 Carol • fdbhol@aol.com  
209.531.0202 Diane • smb1982@aol.com

### MB-Luckylady Eye Candy-ET

3234629820 \*TR \*TP \*TC \*TV \*TL \*TY \*TD  
PTA +295M +41F +23P 81R 12/22  
PTA +3.20T +2.77UDC +1.19FLC 80R 12/22  
GTPI +2526

### Oakfield GC Darby-ET

3013464327 EX-95-5Y-CAN (MS:95)  
5-01 2x 365d 40,082 3.7 1499 3.1 1230  
6-02 2x 328d 34,400 3.9 1345 3.1 1052  
2-04 2x 271d 16,920 3.6 603 3.0 504  
•Res. All-American Aged Cow 2020  
•Res. Grand Champion NA Open Hol. Show 2020  
•Member All-American Produce of Dam 2020  
•Unanimous All-American 5 Year Old 2019  
•Res. Grand Champion International Show 2019

### Farnear Delta-Lambda-ET

3125993715 GM \*TR \*TP \*TC \*TY  
PTA +1259M +45F +44P 99R 12/22  
PTA +2.71T +2.99UDC +.80FLC GTPI +2782

### Ladyrose Caught Your Eye-ET

3130101491 Excellent-92 \*TR \*TC \*TL  
2-01 2x 359d 25,210 3.9 991 3.2 801

### Mr Chassity Gold Chip-ET

140145553 EX-95 \*TR \*TP \*TY \*TV \*TL  
PTA -580M -22F -38P 99R 12/22  
PTA +1.51T +1.10UDC +1.04FLC GTPI +1751

### Woodlawn Dundee Daphne-ET

66443355 Excellent-91 EEEEE 5-06  
2-03 3x 360d 23,270 3.4 793 3.1 712  
5-04 3x 253d 17,650 3.4 602 3.1 555  
•HM All-New York Sr. 2 Year Old 2012

Full sister to Daphne:

Woodlawn Dundee Dalinda-ET EX-91

Maternal sisters to Darby:

### Oakfield Goldwyn Daisy-ET EX-94

4-05 2x 365d 42,090 3.3 1388 3.1 1319  
•Member All-American Produce of Dam 2020  
•Member All-American Best 3 Females 2020

### Oakfield Archival Dina-ET EX-90

•1st Sr. 2 Year Old Northeast Spring Nat'l 2019  
•All-PA Fall Yearling 2018

### Oakfield Solomon Dandy-ET

•Res. All-NY Spring Yearling 2018  
•1st Spring Yrlg. Northeast Fall National 2018  
•Nom. All-American Spring Calf 2017  
•All-NY Spring Calf 2017

2nd through 5th Dams:

### Woodlawn Durham Dolly-ET EX-92

5-04 2x 365d 33,680 4.1 1364 3.3 1111  
Life: 1626d 119,530 4.0 4829 3.4 4046

### Woodlawn Juror Daisy EX-93 3E DOM

6-06 2x 305d 37,060 3.8 1407 3.1 1146  
Life: 2434d 220,760 4.0 8927 3.2 7011

### Gorecroft W Victor Doll EX-90 EX-MS

6-02 2x 305d 28,720 3.7 1058 3.1 880  
2-03 2x 365d 30,660 3.4 1045 3.1 955  
Life: 1625d 133,400 3.5 4636 3.0 3962

### C Gorecroft Dolly EX-90 GMD

8-11 2x 365d 42,500 4.3 1813 2.7 1131  
Life: 1992d 184,380 3.8 6994 2.8 5152



**Hez Bo Atwood Ruth-ET "EX-93"**  
Dam of Lot 23



**Borderview Doorman Roxie-ET**  
Nominated All-American Spring Calf 2021  
Maternal Sister to Lot 23



**Borderview Doorman Ruth-ET**  
Nominated All-American Fall Calf 2020  
Maternal Sister to Lot 23



## FIRST CHOICE FEMALE



Ten (10) female pregnancies due March 1, 2023

John Alamo  
P.O. Box 99  
Keyes, CA 95328  
209.495.9020  
alamojohn@gmail.com

### Welcome Derby 4369-ET

3206963946 \*TR \*TP \*TC \*TV \*TL \*TY \*TD  
PTA +62M +62F +29P 82R 12/22  
PTA +3.41T +2.42UDC +1.84FLC 81R 12/22  
GTPI +2608

### Hez Bo Atwood Ruth-ET

3128590655 Excellent-93 EEEEE 4-06 \*TR \*TC  
GPTA +2.75T +1.35UDC +1.69FLC 84R 12/22  
2-10 2x 365d 34,648 4.3 1502 3.0 1072"  
4-02 2x 305d 31,313 4.0 1244 3.1 961"  
•1st Jr. 3 Year Old BC Spring Show 2018

Full sisters to Ruth:

Hez Hezbollahs Honour-ET EX-94  
Hez Atwood Haleigh-ET EX-92  
Hez Atwood Haidee-ET EX-92  
Hez Atwood Heidilin-ET EX-92  
Hez Atwood Helsa-ET EX-92

### Sandy-Valley KR Excalibur

3140616380 \*TR \*TP \*TC \*TY \*TV  
PTA +461M +88F +38P 99R 12/22  
PTA +2.70T +1.62UDC +1.85FLC GTPI +2684

### Welcome Kingdoc Casey-ET

3146241009 \*TR \*TP \*TC \*TL \*TD  
GPTA +3.70T +2.54UDC +1.62FLC 83R 12/22

### Maple-Downs-I G W Atwood-ET

CAN8956379 EX-90 ST \*TY \*TV \*TL \*TD  
PTA -337M +11F -9P 99R 12/22  
PTA +2.92T +1.90UDC +2.07FLC GTPI +1907

### Dubeau Dundee Hezbollah

104117050CAN Excellent-92 EEEEE 10\* 4-05  
4-03 2x 365d 42,050 4.4 1859 3.1 1299  
2-03 2x 365d 27,190 3.4 933 3.2 878

•Reserve All-American 4 Year Old 2011  
•2nd 4 Year Old & HM Sr. Ch.Int'l Hol. Show 2011  
•Grand Champion Midwest Spring National 2011  
•All-American & All-Canadian Sr. 2 Year Old 2009  
•1st Sr. 2 Year Old and Intermediate Champion,  
International Holstein Show 2009

Maternal sisters to choice:

### Borderview Doorman Roxie-ET

•Nom. All-American Spring Calf 2021  
•6th Spring Calf International Show 2021  
•Sold for \$32,000 1st Impressions II, 2022

### Borderview Doorman Ruth-ET

•Nom. All-American Fall Calf 2020  
Ala-Moo Smr Ruthann-ET  
•Nom. All-American Winter Calf 2022  
•6th Winter Calf International Show 2022  
•Junior Champion WI Dist. 3 Show 2022

3rd and 4th Dams:

**Dubeau Lyne La Trent Huit B EX-90-CAN 6\***  
5-05 2x 365d 28,583 4.3 1230 3.4 983  
**Dubeau Jy Antoinette VG-87-4Y-CAN 2\***  
4-03 2x 321d 29,111 3.9 1148 3.3 956



**Rosedale Lucky-Rose-Red "EX-94 2E"**

Reserve All-American R&W Aged Cow 2018  
Dam of Lot 24



**Oakfield Warr Levity-Red**

All-American R&W Summer Yearling 2021  
Full Sister to Lot 24



## STJOR WARRIOR RIPPLE-RED-ET



St. Johns River LLC

c/o Richard Denier

P.O. Box 221753, Carmel, CA 93922

831.238.0102 • rjd.denier@gmail.com

•Housed at Budjon Farms, WI

### Mr Blondin Warrior-Red-ET

3139655530 \*TP \*TC \*TY \*TV \*TL \*TD

PTA -802M -19F -16P 98R 12/22

PTA +3.20T +1.66UDC +1.64FLC 98R 12/22

GTPI +1807

### Rosedale Lucky-Rose-Red

70890883 Excellent-94 EEEEE 2E \*TL \*TD

5-11 2x 365d 37,722 3.6 1357 3.1 1166"

3-07 2x 365d 38,090 4.5 1716 3.1 1175

2-01 2x 365d 23,880 4.3 1034 3.2 770

Life: 2133d 155,430 4.0 6245 3.2 4996

•Res. All-American R&W Aged Cow 2018

•1st Aged Cow & HM Sr. Ch. NY Spring R&W '18

•HHM All-American R&W Aged Cow 2017

•Grand Champion New York State Fair R&W 2017

•3rd Aged Cow International R&W Show 2017

•Nom. All-American R&W 2014-2015-2016

•HM All-American R&W Jr. 2 Year Old 2013

•All-American R&W Summer Yrlg. 2012

840 3240650281 • Born September 16, 2022

99%RHA-I • H.N. LRose 14

Maternal sisters to Ripple:

**Rosedale Avala Lollipop-Red EX-91 EX-MS**

•Unanimous All-American R&W Summer Yrlg. '18

•All-Canadian R&W Yearling Heifer 2018

**OCD Ava Rhianna-Red-ET EX-92**

•Res. Jr. All-Wisconsin R&W Sr. 3 Year Old 2022

**OCD Jordy Radiant-Red-ET**

•HHM All-American R&W Spring Calf 2019

**OCD Av Lionesse-Red-ET VG-86**

•2x All-American R&W nominee

**OCD Jo Lionking-Red-ET VG-88**

•Nom. Jr. All-American Fall Yearling 2020

•Dam of **Betley Unstp Lionize-Red-ET**

•Res. All-American R&W Winter Calf 2021

**Stjor Analyst River-Red**

•Nom. All-American R&W Spring Calf 2022

### Rainyridge Perseus \*RC

CAN9808506 ST \*RC \*TY \*TV \*TL \*TD

PTA -1294M -3F -35P 98R 12/22

PTA +.82T +.30UDC -.67FLC GTPI +1495

### Rosedale Crown of Thorns-ET \*RC

140244421 Excellent-91 EEEEE 2E \*RC

5-05 2x 365d 32,410 4.0 1293 3.3 1070

4-05 2x 334d 30,310 3.7 1135 3.2 956

3-00 2x 365d 27,240 3.8 1037 3.2 883

Life: 1514d 115,080 3.9 4506 3.3 3745

Full sister to Ripple:

### Oakfield Warr Levity-Red-ET

•All-American R&W Summer Yearling 2021

•1st Summer Yrlg. International R&W Show 2021

3rd through 9th Dams:

**Lavender Ruby Redrose-Red EX-96 4E**

7-04 2x 365d 52,104 4.9 2576 3.4 1752

Life: 2671d 255,980 4.3 10998 3.3 8563

•Supreme Champion World Dairy Expo 2005

•All-American R&W 5 Year Old 2005

•Grand Champion International R&W 2007

•All-American R&W 125,000 lb. Cow 2007

**Northrose-I Lavender-ET \*RC EX-90 5\***

3-10 2x 365d 28,734 3.6 1034 3.4 974

**Rosedale Lea-Ann-ET \*RC EX-93 2E GMD**

4-08 3x 365d 39,370 3.4 1325 3.1 1202

**Stookey Elm Park Blackrose-ET 3E-96 7\* GMD DOM**

5-03 3x 365d 42,230 4.6 1939 3.4 1432

Life: 1609d 149,880 4.4 6621 3.3 4940

•All-American & All-Canadian Jr. 3 Yr Old 1993

•All-American & All-Canadian Jr. 2 Yr Od 1992

**Nandette TT Speckle-Red EX-93 DOM**

4-08 2x 365d 25,290 4.7 1195

•All-American R&W 1981 & 1983

**Nandette Riley Nana-Red VG-87**

**Nandette Bootmaker Gale VG-89**



**Budjon-Vail Solmn Apache-ET \*RC "EX-94"**

All-American Milking Yearling 2019  
Dam of Lot 25



**Budjon-Vail AB Angelique-ET \*RC "VG-89"**

All-Wisconsin Senior 2 Year Old 2016  
Granddam of Lot 25



**Milksource Goldwn Africa-ET "2E-95"**

Reserve All-Canadian Mature Cow 2014  
Third Dam of Lot 25



**CHOICE of 2 RED HEIFER CALVES**



Choice of two (2) RED heifer calves born September, 2022  
99%RHA-I

NDIRA, Inc.  
c/o Richard Denier  
P.O. Box 221753, Carmel, CA 93922  
831.238.0102 • rjd.denier@gmail.com  
•Housed at Budjon Farms, WI

**Blondin Cheerful-Red**

CAN120345144 \*PC \*TC \*TY \*TV \*TL \*TD  
PTA +131M +27F + 6P 81R 12/22  
PTA +1.96T +1.89UDC +.72FLC 79R 12/22  
GTPI +2258

**Budjon-Vail Solmn Apache-ET \*RC**

3140986430 Excellent-94 EEEVE 5-02 \*RC  
GPTA +3.42T +2.54UDC +1.09FLC 83R 12/22  
3-09 2x 321d 30,220 4.9 1476 3.5 1060  
1-10 2x 365d 26,310 4.2 1092 3.3 879  
4-09 2x 182d 23,373 4.5 1055 3.1 735\*RIP  
•All-American Milking Yearling 2019  
•All-National Milking Yearling 2019  
•1st Milking Yearling Int'l Holstein Show 2019

**Coomboona Zipit Miranda-PP**

AUS1993596  
PTA +772M +28F +13P 92R 12/22  
PTA +2.76T +2.35UDC +.40FLC GTPI +2346

**Blondin Unstopabull Cheetos**

CAN110740632 VG-86-2Y-CAN  
3-03 2x 341d 21,676 4.8 1041 3.6 776

**Walnutlawn Solomon-ET**

CAN11775998 \*TR \*TP \*TY \*TV \*TL \*TD  
PTA -584M -15F -12P 99R 12/22  
PTA +2.63T +1.63UDC +.24FLC GTPI +1912

**Budjon-Vail AB Angelique-ET \*RC**

3013250952 Very Good-89 EEEVE 2-08 \*RC  
GPTA +3.21T +2.67UDC +1.39FLC 77R 12/22  
2-03 2x 365d 25,210 4.9 1231 3.5 886  
•All-Wisconsin Sr. 2 Year Old 2016  
•Nominated All-American Winter Yearling 2015  
•Reserve All-Wisconsin Winter Yearling 2015  
•2nd Winter Yearling Midwest Spring National 2015  
•5th Winter Yearling International Show 2015

Maternal sisters to Angelique:

Milksource Brxtn Acclaim-ET EX-94  
Milksource Afrshk Aimee-ET EX-94 2E  
Budjon-Vail Afrshk Arya-ET EX-94 EX-MS

**3rd through 8th Dams:**

Milksource Goldwn Africa-ET EX-95 2E  
7-10 2x 365d 42,760 3.5 1480 3.0 1301  
•Grand Champion WI Champ. Show 2012 & 2015  
•Grand Champion Midwest Spr. Nat'l 2012 & 2015  
•Reserve All-Canadian Mature Cow 2014  
•Grand Champion WI Championship Show 2012  
•Grand Champion Midwest Spring National 2012  
Butz-Butler Durham Angel-ET EX-90  
4-10 2x 333d 37,620 3.6 1344 2.9 1090  
EO Siemers Ashlyns Angel-ET EX-96 3E GMD  
9-10 2x 365d 39,800 6.0 2383 3.0 1177  
•HHM All-American Aged Cow 2010  
•HM All-Canadian Mature Cow 2010  
•Res. All-American Sr. 2 Year Old 2006  
•Unanimous All-American Winter Yearling 2005  
Tri-Day Ashlyn-ET EX-96 2E 19\* GMD DOM  
4-09 2x 365d 43,090 4.8 2079 3.5 1503  
•All-American & All-Canadian 4 Year Old 2001  
•Supreme Champion World Dairy Expo 2001  
•All-American Sr. 3 Year Old 2000  
Bendy-Brook Odyssey Favorite EX-92 2E DOM  
6-01 2x 337d 22,670 3.4 770 3.1 706  
•Res. All-American Produce of Dam 2000  
Bendy-Brook Star Fonda VG-86  
3-11 2x 290d 23,390 3.5 826 3.1 724



**BVK Atwood Arianna-ET "EX-94"**  
All-American & All-Canadian Junior 2 Year Old 2012  
Granddam of Lot 26

*Both Henges*



## CHOICE of 2 HEIFERS



Durrer Dairy  
8461 Beckwith Rd.  
Modesto, CA 95358-8404  
209.595.5315  
loritahols@aol.com

**Siemers Exc Hanans 31753-ET**  
3143986722 \*TR \*TP \*TC \*TV \*TL \*TY \*TD  
PTA +266M +76F +36P 82R 12/22  
PTA +3.75T +2.93UDC +2.39 81R 12/22  
GTPI +2816

**Ms Ariannas Door Armani-ET**  
3013177298 Very Good-85 3-08  
3-03 2x 207d 17,990 3.8 678 3.0 533  
•Res. All-American Winter Calf 2014

Full sisters to Armani:  
Ms Ariannas Door Adrian-ET EX-92 2E  
2-03 2x 365d 25,700 4.3 1106 3.3 840  
•4th Winter Yearling Mideast Fall National 2015  
Ms Ariannas Door Abbie-ET EX-91  
3-00 2x 365d 28,890 3.6 1032 3.3 966

A) **Harcliff Hanans Armani-ET** 3249790366  
Born March 1, 2022 • H.N. 13454  
99%RHA-I \*TR \*BL \*TP \*TC \*TD  
  
GPTA +2.52T +1.88UDC +1.21FLC 78R 12/22  
A2/A2 BB

**Sandy-Valley KR Excalibur**  
3140616380 \*TR \*TP \*TC \*TY \*TV  
PTA +461M +88F +38P 99R 12/22  
PTA +2.70T +1.62UDC +1.85FLC GTPI +2684  
**Siemers Doc Hanan 28286-ET**  
3144882798 Excellent-92 GMD  
3-05 2x 365d 40,320 4.3 1725 3.4 1353

**Val-Bisson Doorman-ET**  
CAN107281711 EX-90 ST \*TY \*TV \*TL \*TD  
PTA -475M +13F +9P 99R 12/22  
PTA +2.47T +1.60UDC +.68FLC GTPI +2142  
**BVK Atwood Arianna-ET**  
140792830 Excellent-94 EEVEE 5-02  
5-01 2x 365d 34,370 3.3 1138 2.7 926  
2-02 2x 305d 22,420 4.6 1022 3.3 738  
3-11 2x 305d 27,840 3.2 886 2.8 769  
•Unanimous All-American Jr 2 Year Old 2012  
•Unanimous All-Canadian Jr. 2 Year Old 2012  
•1st Jr. 2 Year Old International Show 2012  
•Nom. All-American Spring Yearling 2011

B) **Harcliff Hanans Arianna-ET** 3249790372  
Born March 4, 2022 • H.N. 13460  
99%RHA-I \*TR \*BL \*TP \*TC \*TD  
  
GPTA +3.17T +2.41UDC +1.31FLC 78R 12/22  
A2/A2 BB

Maternal sisters to Armani & Arianna:  
Ms Armanis Adele-ET EX-91 2E  
5-02 2x 365d 35,710 4.3 1551 3.1 1095  
Harcliff Undenied Aim-ET VG-86 VG-MS 2y

3rd and 4th Dams:  
Ms Kingstead Chief Adeen-ET EX-94 2E DOM 11\*  
3-05 2x 310d 30,180 4.0 1209 3.4 1020  
•Nom. All-American 2000 & 2001  
•Member All-American Produce 2000 & 2001  
•Queen of the Breed Finalist!  
FULL SISTER TO ADEEN:  
Shoremar S Alicia-ET EX-97 3E 13\*  
C Aitkenbrae Starbuck Ada EX-94 2E 4\* DOM  
5-06 2x 356d 30,060 3.5 1043 3.5 1049  
Life: 1955d 137,740 3.4 4747 3.4 4649  
•All-American Produce of Dam 2000 & 2001  
•All-American 3 Year Old 1990  
•Res. All-Time All-American 3 Year Old 2003



**Lazy-A Dundee Susann-ET "EX-92"**

Junior All-American Jr. 2 Year Old 2007  
Third Dam of Lot 27



**CHOICE of 2 HEIFERS**



Tony Garcia, Jr.  
6455 California Ave.  
Modesto, CA 95358-8388  
209.818.9696  
garciadairy@hotmail.com

A) Ilander Unix 8307-ET 32498920267  
Born March 1, 2022 • H.N. 8307

B) Ilander Unix 8308-ET 3249820268  
Born March 1, 2022 • H.N. 8308

**Croteau Lesperron Unix-ET**

CAN107567492 EX-96 ST \*TY \*TV \*TL \*TD  
PTA +605M +21F +11P 99R 12/22  
PTA +2.37T +2.21UDC +.21FLC 99R 12/22  
GTPI +2322

**Eyks After Samara-ET**

144602643 Excellent-92 EVEVE 4-05 \*TC \*TL  
4-02 2x 425d 35,120 4.1 1437 3.2 1117"  
3-00 2x 318d 27,180 4.4 1183 3.4 917"

**Amighetti Numero Uno-ET**

ITA17990915143 GM \*TR \*TP \*TY \*TV  
PTA -839M +30F -13P 99R 12/22  
PTA +.96T +.98UDC -.47FLC GTPI +2225  
**Regan-ALH Domain Daya-ET**  
66625459 EX-93-3E-CAN 16\*  
10-2 2x 365d 51,621 4.3 2211 3.4 1766

**Ms Atlees Sht Aftershock-ET**

65249839 EX-92 ST \*TC \*TY \*TV \*TL \*TD  
PTA -4470M -23F -32P 99R 12/22  
PTA +1.53T +1.17UDC +.56FLC GTPI +1668

**R-John Atwood Samara-ET**

3125545478 Very Good-87 VVVVV 2-09  
2-04 2x 319d 19,940 3.8 751 3.1 627"

Maternal sister to Atwood Samara:

R-John Jasper Sadie-ET VG-88  
3-01 2x 302d 25,180 3.7 929 3.2 814

3rd through 7th Dams:

**Lazy-A Dundee Susann-ET EX-92**

4-10 2x 305d 33,740 3.9 1315 2.9 988  
•1st 5 Year Old International Jr. Hol. Show 2010  
•4th 5 Year Old Western Spring Nat'l 2010  
•Jr. All-American Junior 2 Year Old 2007  
•1st Jr. 2 Year Old Western Spring Nat'l 2007  
•1st Jr. 2 Year Old International Jr. Hol. Sh.2007  
•Res. Jr. All-American Spring Yearling 2006  
**Bluebird Broker Susanne EX-92 EX-MS**  
3-11 2x 253d 23,460 4.4 1036 3.2 739  
•1st Jr. 2 Year Old Western Spring Nat'l 2002  
•1st Spr. Yrlg. & Res. Jr. Ch., W. Spr. Nat'l 2001  
**Bluebird Pres Sonya VG-88-6Y-CAN**  
6-06 2x 318d 23,788 4.2 990 3.0 719  
Life: 5 lact. 102,062 3.5 3593 3.1 3168  
**Bluebird Citamatt Sabrina VG-85-5Y-CAN**  
5-01 2x 311d 26,353 4.3 1131 3.3 875  
Life: 5 lact. 114,886 4.2 4791 3.2 3717  
**Saskario Centurion Sheik VG-85-5Y-CAN**  
6-06 2x 365d 23,543 4.4 1027  
Life: 9 lact. 182,365 4.1 7533



**Star-Tex Atwood Tiffany "2E-93"**  
Dam of Lot 28



**Star-Tex Montana Tiffany "3E-95"**  
All-California 125,000 lb. Cow 2013  
Third Dam of Lot 28



## FIRST CHOICE FEMALE



Three (3) female pregnancies due June, 2023

Lindsey Teixeira Nunes  
5601 Mt. View Rd.  
Turlock, CA 95382-9520  
209.985.2400  
rjtex@att.net

### MB-Luckylady Eye Candy-ET

3234629820 \*TR \*TP \*TC \*TV \*TL \*TY \*TD  
PTA +295M +41F +23P 81R 12/22  
PTA +3.20T +2.77UDC +1.19FLC 80R 12/22  
GTPI +2526

### Star-Tex Atwood Tiffany

72648344 Excellent-93 EEVEE 2E 7-08  
4-09 2x 365d 32,250 3.7 1200 2.9 922  
6-06 2x 365d 31,460 3.7 1179 2.8 886  
2-02 2x 365d 27,280 3.4 931 3.0 812  
3-03 2x 365d 23,290 3.9 904 3.3 779  
Life: 2165d 148,760 3.8 5584 3.1 4568

### Farnear Delta-Lambda-ET

3125993715 GM \*TR \*TP \*TC \*TY  
PTA +1259M +45F +44P 99R 12/22  
PTA +2.71T +2.99UDC +.80FLC GTPI +2782

### Ladyrose Caught Your Eye-ET

3130101491 Excellent-92 \*TR \*TC \*TL  
2-01 2x 359d 25,210 3.9 991 3.2 801

### Maple-Downs-I G W Atwood-ET

CAN8956379 EX-90 ST \*TY \*TV \*TL \*TD  
PTA -337M +11F -9P 99R 12/22  
PTA +2.92T +1.90UDC +2.07FLC GTPI +1907

### Star-Tex Jasper Tenley

68987975 Excellent-91 EEVEE 3-06  
3-01 2x 365d 24,190 3.6 899 3.2 782"  
•All-California Winter Yearling 2011

Maternal sister to Tenley:

### Star-Tex Baxter Tiffy EX-90

3-02 2x 365d 26,830 4.2 1129 3.2 869"

3rd through 7th Dams:

### Star-Tex Montana Tiffany EX-95 3E EEEEE

3-02 2x 365d 36,670 3.9 1443 3.2 1176  
Life: 2611d 226,860 3.6 8140 3.0 6882  
•All-California 125,000 lb. Cow 2013

- HM Sr. Champion California State Show 2010
- 2nd Aged Cow Western Spring National 2010
- Nominated All-American 4 Year Old 2008
- 4th 4 Year Old International Holstein Sh. 2008
- Res. Grand Champion California State Sh. 2008
- 1st Sr. 3 Yr Old & Int. Ch. W. Spr. Nat'l 2007
- Int. & Res. Grand Champ. CA St. Sh. 2007
- Nominated Jr. All-American Sr. 2 Year Old 2006

### Walk-Era BC Taylor EX-91 EEEEE

6-01 2x 365d 31,180 3.8 1187 3.2 1009

### Walk-Era Raider Tiffany VG-88

5-01 2xx 289d 21,850 4.3 929 3.4 749

### Walk-Era Tara Lindy VG-85

4-03 2x 358d 28,200 4.3 1225 3.4 946

### Walk-Era Logic Tara VG-85

7-01 2x 326d 26,580 3.5 937 3.1 830



**Val-Bisson Shottle Imelda-ET "EX-94" 10\***  
Third Dam of Lot 29



## ROYAL-CUT DLTALMB IZZY



Royal-Cut Genetics  
11380 Avenue 22  
Chowchilla, CA 93610  
559.978.6087

840 3251666174 • Born September 4, 2022  
99%RHA-I • H.N. 528

### Farnear Delta-Lambda-ET

3125993715 GM \*TR \*TP \*TC \*TY  
PTA +1259M +45F +44P 99R 12/22  
PTA +2.71T +2.99UDC +.80FLC 99R 12/22  
GTPI +2782

### Royal-Cut Firstcrush Isabel

3214239335 \*TR \*TP \*TC \*TL \*TD  
GPTA +2.02T +1.48UDC +.77FLC 79R 12/22  
1-10 2x 113d 7,790 3.5 273 3.2 250"RIP  
•Last test 112 lbs.

### Mr Mogul Delta 1427-ET

72128216 GM \*TR \*TC \*TY \*TV \*TL  
PTA +871M +55F +30P 99R 12/22  
PTA +1.14T +1.77UDC +.41FLC GTPI +2615

### EDG Lorette Uno 2198-ET

72437745 Excellent-91 2E 6-10  
4-02 2x 330d 31,660 4.1 1289 3.4 1068

### Eclipse Firstcrush-ET

AUS2001237 \*TY \*TV \*TL \*TD  
PTA -370M -32F -7P 88R 12/22  
PTA +2.86T +2.15UDC +1.10FLC GTPI +2091

### Genosource Byway Ida-ET

3199693738 Very Good-86 VG-MS 3-04 \*TR \*TC  
2-01 2x 289d 21,550 3.8 813 3.2 691

Maternal brother to Ida:

Val-Bisson Doorman-ET EX-90 ST GTPI +2142

### 3rd through 10th Dams:

#### Val-Bisson Shottle Imelda-ET EX-94 10\*

4-03 2x 365d 40,505 3.8 1550 3.4 1378  
Life: 1106d 104,156 4.2 4376 3.5 3675

#### Val-Bisson Goldwyn Maya-ET VG-88-CAN 39\*

5-09 2x 365d 39,800 3.7 1473 3.5 1371  
Life: 3 lact. 141,403 4.2 5972 3.7 5254

•Holstein Canada Cow of the Year 2015

#### Val-Bisson Finley Dream VG-87-CAN 14\*

3-04 2x 365d 35,776 3.1 1116 3.3 1175  
Life: 4 lact 122,285 3.2 3935 3.2 3935

#### Val-Bisson Rudolph Dakota VG-88-CAN 9\*

3-01 2x 365d 31,768 3.8 1206 3.3 1058

#### Val-Bisson Supersire Dactyle VG-86-CAN 2\*

6-11 2x 365d 34,255 3.6 1239 2.8 952  
Life: 5 lact 139,152 3.9 5445 3.1 4270

#### Val-Bisson Prelude Dahlia VG-86-CAN 6\*

4-11 2x 321d 34,218 3.8 1287 3.1 1071

#### Loganway Blackstar Daily-ET VG-86-CAN 6\*

8-01 2x 305d 36,548 3.6 1323 3.0 1107  
Life: 5 lact 189,122 3.7 6960 3.3 6164

#### Loganway Mark Delicious VG-88 GMD DOM

3-10 2x 365d 28,880 3.6 1047 2.9 833





**Legacy-Ranch Tatoo Lily-ET "EX-92"**

Res. Int. Champion California State Show 2022  
Dam of Lot 30



**FIRST CHOICE FEMALE**



Three (3) female pregnancies due June 5, 2023

Hilmar Holsteins, Evangelo Holsteins and  
Johnny Machado  
21859 Crane Ave.  
Hilmar, CA 95324-9712  
209.652.3511  
cranehillgenetics@aol.com

**Avant-Garde-I KD Summerfest-ET**

CAN13114881 \*TC \*TV \*TL \*TY \*TD  
PTA +510M +15F +20P 82R 12/22  
PTA +2.79T +2.23UDC +1.67FLC 81R 12/22  
GTPI +2351

**Legacy-Ranch Tatoo Lily-ET**

3203413384 Excellent-92 EEEEE 3-04  
GPTA +2.98T +2.16UDC +1.21FLC 82R 12/22  
3-00 2x 354d 32,920 3.9 1316 3.2 1048"  
1-11 3x 278d 20,520 4.2 859 3.0 621  
•Res. Int. Champion California State Show 2022  
•Res. All-California Sr. 3 Year Old 2022  
•Fresh December 10th & looks incredible!

Full sister to Goldwyn Liza:

Calbrett Goldwyn Layla-ET EX-96-2E-CAN 21\*  
8-03 2x 365d 48,889 4.5 2207 3.4 1636  
•1st Aged Cow Royal Winter Fair 2013  
•All-American Aged Cow 2015

**Woodcrest King Doc**

3132417775 EX-90 GM \*TR \*TP \*TC \*TY \*TV  
PTA +1581M +67F +53P 99R 12/22  
PTA +3.19T +2.15UDC +1.95FLC GTPI +2794

**Walnutlawn McCutchen Summer-ET**

CAN11120480 Excellent-95 2E (MS:96) 11\*  
7-02 2x 365d 37,010 4.7 1735 3.3 1215

**Duckett Crush Tatoo-ET**

3137052923 \*TR \*TP \*TC \*TY \*TV  
PTA -552M -36F -3P 99R 12/22  
PTA +2.88T +2.24UDC +.71FLC GTPI +2013

**Lightning-Ridgea Liza**

3138127378 Excellent-90 EEVVE 5-00 \*TR \*TC  
GPTA +2.73T +1.98UDC +1.22FLC 83R 12/22  
4-05 2x 365d 27,196 3.8 1031 3.2 864"  
3-04 2x 305d 24,542 3.8 921 3.1 768"  
2-03 2x 305d 22,824 3.7 854 3.1 714"

3rd through 9th Dams:

Ms Malarky-LR Limelight-ET VG-85 VG-MS  
2-06 2x 226d 15,800 3.8 595 3.1 487"  
Coolea Farms Sanchez Liza-ET EX-93 2E 5\*  
3-07 2x 365d 34,451 3.5 1206 3.2 1116  
Life:bb 1277d 120,040 3.4 4033 3.3 3955  
•1st Sr. 2 Year Old IL State Show & State Fr. 2013  
Calbrett Goldwyn Liza-ET VG-88-2Y-CAN 13\*  
2-04 2x 365d 32,165 4.1 1327 3.3 1069  
•1st Jr. 2 Year Old Autumn Opportunity 2008  
•Jr. Champion Durham Show 2007  
Lylehaven Lila Z EX-94-CAN 25\*  
4-05 2x 365d 49,101 4.0 1960 3.5 1695  
•Sold for \$1.15 million @ The Triple Crown 2012  
•All-Canadian Jr. 2 Yr Old & Milking Yearling  
•HM All-Canadian 4 Yr Old & 5 Yr Old  
•5x All-Canadian Nominee  
Lylehaven Form Laura-ET 3E-94 GMD DOM 8\*  
8-08 2x 365d 39,320 3.9 1529 3.1 1218  
Life: 2267d 195,690 4.0 7731 3.1 6015  
•HHM All-American 4 Year Old 2003  
•Res. All-Canadian Jr 3 Year Old 2002  
Thiersant Lili Starbuck-ET EX-94 5E 5\*  
5-00 2x 358d 30,190 4.6 1387 3.2 978  
Life: 3428d 238,806 4.7 11291 3.4 8124  
Ivyhall Astro Jet Ronie VG-86-6Y-CAN 1\*  
5-04 2x 305d 18,472 4.2 769 3.1 578  
•1st 5 Yr Old Sorel Show 1993



**Gen-Ace Shmrck Rylea7140-ET "2E-93" DOM**

Granddam of Lot 31



**Gen-Ace Baxter Rylea-ET "EX-91"**

Third Dam of Lots 31 & 32



**CAL-CAB ROMPEN \*RC**



Tony Cabral  
13390 McFarland St.  
Galt, CA 95632  
209.744.6932  
ynot1949@yahoo.com

pending • Born April 17, 2022  
99%RHA-I • H.N. 55

**Trent-Way-JS Rompen-Red-ET**

3200914543 \*TP\*TC\*TV\*TL\*TY\*TD  
PTA +1542M +43F +41P 82R 12/22  
PTA +2.31T +2.36UDC +1.21FLC 81R 12/22  
GTPI +2670

**Cal-Denier-J Kings Raven**

3200120840 Very Good-85 VG-MS 3-08  
2-03 2x 365d 22,080 4.4 977 3.3 730

Maternal sister to Raven:

Ms Gen-Ace Halogen 8622-ET EX-90  
4-01 2x 365d 31,000 4.0 1427 3.2 1004

**Peak Altaaltuve-ET \*RC**

3138499077 \*RC\*TP\*TC\*TY\*TV\*TL\*TD  
PTA +1778M +76F +63P 97R 12/22  
PTA +1.76T +.71UDC +.87FLC GTPI +2758

**Trent-Way-JS Redgirl-Red-ET**

3130101491 Very Good-88 EX-MS  
3-01 2x 365d 32,130 4.1 1330 3.2 1026

**Morningview Mcc Kingboy-ET**

72044077 EX-92 \*TR\*TP\*TC\*TY\*TV\*TL  
PTA +920M +22F +23P 99R 12/22  
PTA +1.85T +1.52UDC +.27FLC GTPI +2321

**Gen-Ace Shmrck Rylea7140-ET**

71516371 Excellent-93 EEEEE 2E DOM \*TL\*TD  
6-03 2x 365d 30,890 4.0 1227 3.2 990  
3-08 3x 365d 29,380 4.1 1208 3.3 966  
2-04 3x 365d 26,950 4.4 1189 3.1 848  
Life: 1750d 129,920 4.3 5543 3.3 4335

Maternal sisters to Rylea7140:

Gen-Ace G Chp Rylea7988-ET EX-92 2E  
5-00 3x 332d 29,060 4.5 1300 3.9 875  
Gen-Ace Mogul Rhylea7506-ET EX-93 2E DOM  
3-08 3x 365d 38,200 4.3 1634 3.1 1178  
Gen-Ace Mogul Rhylea7520--ET EX-90 DOM  
3-07 3x 365d 31,760 4.2 1338 3.2 1021

3rd through 8th Dams:

Gen-Ace Baxter Rylea-ET EX-91 EX-MS  
6-07 3x 365d 30,850 4.1 1273 3.1 958  
Life: 1348d 104,390 3.9 4024 3.1 3243  
Gen-Ace Outside Rylee-ET EX-90  
1-11 2x 365d 26,930 4.1 1104 3.2 854  
Markwell Durham Rylee-ET EX-94 3E  
6-03 2x 365d 30,190 4.0 1196 3.0 898  
Life: 1899d 137,770 3.7 5062 3.2 4345  
Markwell Bstar E Raven-ET EX-95 3E GMD DOM  
4-09 2x 365d 37,610 4.3 1580 3.4 1255  
Life: 2387d 160,020 4.1 6623 3.6 5763  
•1st Dry Aged Cow Western National 1997  
•Finalist for Queen of the Breed  
•Raven family has numerous sons in A.I.  
•Over 100 EX female descendents in this family!  
Markwell Mark Elite EX-92 4E GMD DOM  
7-00 2x 365d 36,230 3.9 1426 3.2 1165  
Life: 3736d 211,430 3.8 8108 3.6 7533  
Rockalli Mars Emily EX-94 4E GMD DOM  
6-03 2x 365d 26,970 4.0 1081 3.2 853  
Life: 3113d 182,970 3.8 7016 3.5 6330



**Gen-Ace Shan Lucy 7884-ET "2E-91"**  
Granddam of Lot 32



**Gen-Ace G Chp Rylea7998-ET "2E-92"**  
Maternal Sister to the Dams of Lots 31 & 32



**CAL-CAB UNSTOPABULL \*RC**



Tony Cabral  
13390 McFarland St.  
Galt, CA 95632  
209.744.6932  
ynot1949@yahoo.com

pending • Born January 22, 2022  
99%RHA-I • H.N. 54

**Riverdown Unstopabull-Red**

CAN11801450 \*TY \*TV \*TL  
PTA -429M -24F -24P 99R 12/22  
PTA +2.18T +2.20UDC +1.39FLC 98R 12/22  
GTPI +1975

**Cal-Cab Def Raven-7884**

3147395006 Very Good-86 VG-MS 3-07 \*TR \*TC  
GPTA +2.51T +1.63UDC +1.48FLC 84R 12/22  
3-07 2x 351d 36,540 3.7 1353 3.3 1219"  
2-05 2x 341d 32,270 2.9 929 3.1 1017

**Dymentholm Mr App Avalanche-Tw**

CAN11957107 \*RC \*CV \*TY \*TL \*TD  
PTA -260M -7F -87P 99R 12/22  
PTA +3.72T +2.74UDC +2.07FLC GTPI +1960

**Cherry Crest Thats Neat \*RC**

CAN11432171 EX-91-3E-CAN 6\*  
6-02 3x 365d 37,621 3.9 1481 3.2 1190

**Scientific B Defiant-ET \*RC**

141123484 VG-87 \*RC \*TP \*TC \*TY \*TV  
PTA +60M -50F -13P 99R 12/22  
PTA +2.62T +1.74UDC +.89FLC GTPI +1664

**Gen-Ace Shan Lucy 7884-ET**

3012413533 Excellent-91 EVEEE 2E 7-03  
6-02 2x 298d 29,520 3.7 1092 3.3 988  
7-02 2x 312d 26,400 4.0 1066 3.4 894  
3-09 2x 360d 29,700 3.4 1024 3.5 1026  
4-11 2x 365d 30,350 3.1 953 3.4 1018  
Life: 1986d 164,350 4.0 5898 3.3 5492

Maternal sisters to Lucy 7884:

**Gen-Ace G Chp Rylea7988-ET EX-92 2E**

5-00 3x 332d 29,060 4.5 1300 3.9 875

**Gen-Ace Mogul Rhylea7506-ET EX-93 2E DOM**

3-08 3x 365d 38,200 4.3 1634 3.1 1178

**Gen-Ace Mogul Rhylea7520--ET EX-90 DOM**

3-07 3x 365d 31,760 4.2 1338 3.2 1021

*3rd through 8th Dams:*

**Gen-Ace Baxter Rylea-ET EX-91 EX-MS**

6-07 3x 365d 30,850 4.1 1273 3.1 958  
Life: 1348d 104,390 3.9 4024 3.1 3243

**Gen-Ace Outside Rylee-ET EX-90**

1-11 2x 365d 26,930 4.1 1104 3.2 854

**Markwell Durham Rylee-ET EX-94 3E**

6-03 2x 365d 30,190 4.0 1196 3.0 898

Life: 1899d 137,770 3.7 5062 3.2 4345

**Markwell Bstar E Raven-ET EX-95 3E GMD DOM**

4-09 2x 365d 37,610 4.3 1580 3.4 1255

Life: 2387d 160,020 4.1 6623 3.6 5763

•1st Dry Aged Cow Western National 1997

•Finalist for Queen of the Breed

•Raven family has numerous sons in A.I.

•Over 100 EX female descendents in this family!

**Markwell Mark Elite EX-92 4E GMD DOM**

7-00 2x 365d 36,230 3.9 1426 3.2 1165

Life: 3736d 211,430 3.8 8108 3.6 7533

**Rockalli Mars Emily EX-94 4E GMD DOM**

6-03 2x 365d 26,970 4.0 1081 3.2 853

Life: 3113d 182,970 3.8 7016 3.5 6330



**Claquato-RH Eve-ET "2E-94"**  
2x National Show Reserve Grand Champion  
Dam of Lot 33; Granddam of Lot 34



## FIRST CHOICE FEMALE



Five (5) heifer calves born September, 2022

Maddox Dairy  
Stephen & Patrick Maddox  
7285 W. Davis Ave.  
Riverdale, CA 93656-9735  
559.977.1889 Steve • sdmaddox@yahoo.com  
559.960.5469 Pat • ruampat@gmail.com

### Peak Hammer-ET

3212150483 \*TR \*TP \*TC \*TY \*TV \*TL \*TD  
PTA +944M +13F +38P 81R 12/22  
PTA +4.27T +2.97UDC +1.69FLC 80R 12/22  
GTPI +2510

### Claquato-RH Eve-ET

71317483 Excellent-94 EEEEE 2E \*TR \*TC \*TL  
4-02 2x 365d 40,950 5.5 2137 2.9 1207"  
6-04 2x 365d 47,620 3.7 1740 3.0 1406  
2-05 2x 365d 25,100 4.9 1221 3.2 795  
Life: 1548d 148,580 4.4 6471 3.1 4626  
•2nd Aged Cow Western Spring National 2019  
•1st 4 Yr Old, Senior & Res. Grand Champion,  
Mideast Fall National 2017  
•1st 4 Yr Old & Res. Gr. Ch. W. Spr. Nat'l 2017  
•2nd Sr. 2 Yr Old Mideast Summer National 2015  
•5th Sr. 2 Yr Old Western Fall National 2015  
•2nd Winter Calf Western Fall National 2013

Maternal sister to choice:

**Ruann Doorman Gay-91519-ET VG-88**  
2-01 3x 365d 34,320 3.5 1186 3.3 1125  
•HM All-American Winter Yearling 2020  
•1st Winter Yrlg & Jr. Champ. Western Nat'l 2020

### Siemers Hanket-ET

3141495581 \*TR \*TP \*TC \*TY \*TV \*TL \*TD  
PTA -99M -12F +14P 89R 12/22  
PTA +3.32T +2.72UDC +1.43FLC GTPI +2284

### Lorita Honeymoon

3136008676 Very Good-86 VG-MS \*TR \*TP \*TC  
2-00 2x 365d 25,240 3.6 910 3.3 844

### Mr Chassity Gold Chip-ET

140145553 EX-95 \*TR \*TP \*TY \*TV \*TL  
PTA -580M -22F -38P 99R 12/22  
PTA +1.51T +1.10UDC +1.04FLC GTPI +1751

### Skagvale Miracle Ellee

135430628 Excellent-91 EEEEE 4-04  
3-10 2x 365d 26,660 3.8 1003 3.1 836  
2-00 3x 365d 26,550 3.6 965 3.3 874

3rd through 10th Dams:

**Skagvale Milan Elie Gay-ET EX-92 2E**  
3-03 2x 365d 24,650 3.9 972 3.1 767  
4-11 2x 343d 26,060 3.6 941 2.9 765  
**Skagvale Country Elie Gay EX-95**  
5-08 3x 365d 34,240 3.7 1283 3.1 1077  
Life: 1569d 117,320 3.6 4281 3.2 3759  
**Skagvale Elie Gay-ET EX-93 3E**  
6-01 2x 365d 30,210 3.9 1171 3.1 922  
Life: 2502d 164,460 4.0 6659 3.2 5267  
**Skagvale Maple Gay EX-95 4E GMD**  
11-3 2x 365d 27,320 3.9 1057 2.9 803  
Life: 2990d 156,120 3.8 5957  
**Skagvale Gay Rockette EX-93 4E GMD**  
6-07 2x 365d 24,940 3.8 939  
Life: 3636d 218,810 3.6 7975  
**Skagvale Delightful Gay EX-90**  
8-04 2x 364d 23,750 4.3 1022  
Life: 4678d 236,850 4.1 9670  
**Skagvale Netherland Gay EX-90 3E**  
8-07 2x 365d 22,710 3.9 880  
Life: 4259d 204,558 4.0 7861  
**Puget Sound Netherland Grace EX-93 3E**  
9-09 3x 355d 24,690 3.3 806  
Life: 3806d 217,547 3.5 7545



**Ruann Doorman Gay-91519-ET "VG-88"**

HM All-American Winter Yearling 2020

Dam of Lot 34; Maternal Sister to Lot 33



**MISS SIDEKICK GRACYLYN-ET**



840 3230505091 • Born March 5, 2022  
99%RHA-1 • H.N. 3699

Graisson & Mandy Schmidt,  
Tyler Dickerhof and Stephen Mast  
2625 Hall Rd.  
Denair, CA 95316-9656  
209.613.8872 Stephen Mast  
stelynm2012@gmail.com  
schmidt\_graission@yahoo.com

**Walnutlawn Sidekick**

CAN12508113 VG-85 \*TR \*TY \*TV \*TL \*TD  
PTA -1176M +7F -10P 98R 12/22  
PTA +2.99T +2.41UDC +.97FLC 97R 12/22  
GTPI +2192

**Ruann Doorman Gay-91519-ET**

3204210675 Very Good-88 VEVVV 2-03 \*TC  
2-01 3x 365d 34,320 3.5 1186 3.3 1125  
•HM All-American Winter Yearling 2020  
•1st Winter Yrlg & Jr. Champ. Western Nat'l 2020  
•3rd Winter Yrlg. NA Open Show 2020

**Willsbro Abbott-ET**

GBR388380500583 \*TR \*CD \*TP \*TY  
PTA -188M +44F +13P 98R 12/22  
PTA +1.79T +1.84UDC +.45FLC GTPI +2447

**Walnutlawn McCutchen Summer-ET**

CAN11120480 Excellent-95 2E (MS:96) 11\*  
7-02 2x 365d 37,010 4.7 1735 3.3 1215

**Val-Bisson Doorman-ET**

CAN107281711 EX-90 ST \*TY \*TV \*TL \*TD  
PTA -475M +13F +9P 99R 12/22  
PTA +2.47T +1.60UDC +.68FLC GTPI +2142

**Claquato-RH Eve-ET**

71317483 Excellent-94 EEEEE 2E \*TR \*TC \*TL  
4-02 2x 365d 40,950 5.5 2137 2.9 1207"  
6-04 2x 365d 47,620 3.7 1740 3.0 1406  
Life: 1548d 148,580 4.4 6471 3.1 4626  
•2nd Aged Cow Western Spring National 2019  
•1st 4 Yr Old & Res. Gr. Ch. Mideast Fall Nat'l '17  
•1st 4 Yr Old & Res. Gr. Ch. W. Spr. Nat'l 2017  
•2nd Sr. 2 Yr Old Mideast Summer National 2015  
•2nd Winter Calf Western Fall National 2013

**3rd through 11th Dams:**

Skagvale Miracle Ellee EX-91  
3-10 2x 365d 26,660 3.8 1003 3.1 836  
Skagvale Milan Elie Gay-ET EX-92 2E  
3-03 2x 365d 24,650 3.9 972 3.1 767  
4-11 2x 343d 26,060 3.6 941 2.9 765  
Skagvale Country Elie Gay EX-95  
5-08 3x 365d 34,240 3.7 1283 3.1 1077  
Life: 1569d 117,320 3.6 4281 3.2 3759  
Skagvale Elie Gay-ET EX-93 3E  
6-01 2x 365d 30,210 3.9 1171 3.1 922  
Life: 2502d 164,460 4.0 6659 3.2 5267  
Skagvale Maple Gay EX-95 4E GMD  
11-3 2x 365d 27,320 3.9 1057 2.9 803  
Life: 2990d 156,120 3.8 5957  
Skagvale Gay Rockette EX-93 4E GMD  
6-07 2x 365d 24,940 3.8 939  
Life: 3636d 218,810 3.6 7975  
Skagvale Delightful Gay EX-90  
8-04 2x 364d 23,750 4.3 1022  
Life: 4678d 236,850 4.1 9670  
Skagvale Netherland Gay EX-90 3E  
8-07 2x 365d 22,710 3.9 880  
Life: 4259d 204,558 4.0 7861  
Puget Sound Netherland Grace EX-93 3E  
9-09 3x 355d 24,690 3.3 806  
Life: 3806d 217,547 3.5 7545



**Sildahl-KH Rise-N-Shine "EX-92"**

20th Generation Excellent  
Maternal Sister to Lots 35 & 36



**Roylane-KH Tango Rass-ET "2E-92"**

19th Generation Excellent  
Dam of Lots 35 & 36



**PACKAGE OF FIVE EMBRYOS**

•Five (5) #1 IVF embryos from sexed semen  
Sire: *Farnear Delta-Lambda-ET*



**PACKAGE OF FIVE EMBRYOS**

•Five (5) #1 IVF embryos from sexed semen  
Sire: *Siemers Exc Hanans 31753-ET*

•Potential 20th Generation Excellent!



3rd through 19th Dams:

**Golden-Rose Atwood Ritzi EX-93 2E GMD**  
6-03 2x 305d 35,670 4.1 1493 3.0 1058  
Life: 1621d 160,730 4.0 6365 3,1 4989

**Oakfield Pronto Ritzi EX-93 2E**  
3-01 2x 305d 31,310 3.4 1058 3.1 959  
Life : 1283d 121,230 3.5 4275 3.1 3723

**Castleholm Dund Rhapsody-ET EX-90**  
2-01 2x 365d 28,850 3.0 859 2.8 803

**Astrahoe Stormatic Radiant EX-91 2E GMD**  
5-02 2x 365d 49,847 4.2 2089 2.9 1437

**Astrahoe LJ Rosa Rebel-ET EX-92 2E**  
7-02 2x 365d 48,580 4.2 2021 3.0 1468

**Pinehurst Royal Rosa-ET EX-91 2E**  
3-10 3x 365d 41,400 3.3 1358 3.0 1223

**Pinehurst Roulade EX-92 EEEEE 2E**  
5-00 3x 365d 35,130 3.6 1271 3.2 1115

**Pinehurst Sweet Cleo EX-90**  
6-00 3x 365d 40,380 4.4 1776 3.2 1305

**Pinehurst Sweet Freedom EX-90 EX-MS**  
5-07 3x 330d 34,520 4.3 1500 3.1 1084

**Pinehurst Sweet Delite EX-91 3E GMD**  
8-10 3x 365d 28,460 4.2 1194 3.2 917

**Pinehurst Rapture EX-96 4E GMD**  
8-02 3x 365d 30,370 4.2 1290 3.1 948

**Pinehurst Fragrance EX-90 2E**  
4-08 3x 365d 34,490 3.6 1234

**Hayssen Fond Ariel EX-90 2E**

**Hayssen D V Audrey EX-90 2E**

**Whirlhill Q Rag Apple Ariel EX-92**

**Arlite Posch EX-92 GMD**

**Audrey Posch EX-93 GMD**

Tony Cabral  
13390 McFarland St.  
Galt, CA 95632  
209.744.6932 • ynot1949@yahoo.com

Sire of Lot 35:

**Farnear Delta-Lambda-ET**

3125993715 GM \*TR \*TP \*TC \*TY  
PTA +1259M +45F +44P 99R 12/22  
PTA +2.71T +2.99UDC +.80FLC 99R 12/22  
GTPI +2782

**Roylane-KH Tango Rass-ET**

73635912 Excellent-92 EEEEE 2E 6-05  
4-06 2x 365d 29,460 3.5 1044 3.0 892  
3-06 2x 324d 25,560 3.9 985 3.3 834  
5-11 2x 365d 31,230 3.1 983 3.1 968  
2-05 2x 328d 22,810 4.2 957 3.3 744  
Life: 1539d 116,130 3.6 4192 3.2 3663

Rass daughter:

**Sildahl-KH Rise-N-Shine EX-92 EX-MS**  
3-02 2x 365d 31,350 3.2 991 3.2 997

Sire of Lot 36:

**Siemers Exc Hanans 31753-ET**

3143986722 \*TR \*TP \*TC \*TV \*TL \*TY \*TD  
PTA +266M +76F +36P 82R 12/22  
PTA +3.75T +2.93UDC +2.39 81R 12/22  
GTPI +2816

**Mr Welcome Hill Tango-ET**

70750485 \*TP \*TC \*TY \*TV \*TL  
PTA +1191M +32F +28P 99R 12/22  
PTA +.73T +.40UDC -.11FLC GTPI +2247

**Golden-Rose Raspberry-ET**

71806484 Excellent-91 EX-MS 3-11 \*TL \*TD  
2-02 2x 365d 25,290 4.8 1216 3.7 934  
3-03 2x 267d 26,230 4.3 1125 3.4 899

•First 18th Generation Excellent!



**Duckett Doorman Ona-ET "EX-92"**

Res. Int. Champion Wisconsin Championship Show 2022  
Dam of Lot 37



**FIRST CHOICE FEMALE**



Cranehill Genetics, Budjon Farms and  
Peter Vail  
21859 Crane Ave.  
Hilmar, CA 95324-9712  
209.652.3511  
cranehillgenetics@aol.com

Three (3) female pregnancies due March, 2023  
•Calves will be born at Hilmar Holsteins, CA

**Woodcrest King Doc**

3132417775 EX-90 GM \*TR \*TP \*TC \*TY \*TV  
PTA +1581M +67F +53P 99R 12/22  
PTA +3.19T +2.15UDC +1.95FLC 99R 12/22  
GTPI +2794

**Duckett Doorman Ona-ET**

3204333369 Excellent-92 EEVVEE 3-03  
GPTA +2.26T +1.30UDC +1.20FLC 52R 12/22  
2-10 2x 351d 32,523 4.3 1392 3.3 1058"RIP  
2-00 2x 266d 19,400 4.1 805 3.3 634"  
•Res. Int. Champion WI Championship Show 2022  
•HM Grand Champion WI Championship Sh.2022  
•3rd Jr. 3 Year Old Midwest Nat'l Spring Show 2022  
•1st Jr. 2 Year Old Western Spring National 2021

**Morningview Mcc Kingboy-ET**

72044077 EX-92 \*TR \*TP \*TC \*TY \*TV \*TL  
PTA +920M +22F +23P 99R 12/22  
PTA +1.85T +1.52UDC +.27FLC GTPI +2321

**WCD-ZBW Mack Daddy-ET**

3012506777 Very Good-88 \*TR \*TL \*TD  
3-01 3x 365d 39,560 3.3 1303 3.2 1280

**Val-Bisson Doorman-ET**

CAN107281711 EX-90 ST \*TY \*TV \*TL \*TD  
PTA -475M +13F +9P 99R 12/22  
PTA +2.47T +1.60UDC +.68FLC GTPI +2142

**Knonaudale Orangecrush**

CAN11669000 Excellent-93 EEEEE 5\* 5-01  
2-11 2x 365d 29,610 4.7 1380 3.3 964  
4-07 2x 365d 28,270 4.9 1373 3.2 910  
2-01 2x 290d 22,930 4.3 991 3.1 713  
•Nominated All-American Jr. 3 Year Old 2017  
•Nominated All-Canadian Jr. 3 Year Old 2017

**3rd through 9th Dams:**

**Knonaudale Mudpie-ET EX-94 2E**  
4-08 2x 362d 34,318 4.5 1580 3.4 1151  
Life: 1434d 102,403 4.6 4745 3.4 3521  
•Nom. All-American Aged Cow 2018  
•Res. All-American Jr. 3 Year Old 2015  
•HM All-Canadian Jr. 3 Year Old 2015  
•2nd Jr. 3 Year Old International Show 2015  
•1st Jr. 3 & Res. Int. Ch. Ontario Summer 2015  
**Knonaudale Jasmine-ET EX-96-4E-CAN 11\***  
8-02 2x 365d 33,603 4.9 1645 3.4 1144  
Life: 6 lact. 170,596 4.5 7756 3.5 6056  
•Res. All-Can. Longtime Production Cow 2017  
•Grand Champion Autumn Opportunity 2017  
**Knonaudale Elsy-ET EX-92 2E 7\***  
3-09 2x 365d 34,350 3.3 1118 3.2 1112  
•2nd Sr 2 Yr Old Maxville Spring Show 2007  
**Knonaudale Anna-ET VG-88-5Y-CAN 4\***  
7-00 2x 365d 30,864 4.3 1329 3.4 1053  
**Knonaudale Toodie GP-83-2Y-CAN 4\***  
3-09 2x 339d 29,310 3.8 1105 3.4 994  
Life: 8 lact 194,510 3.7 7216 3.3 6490  
**Knonaudale Perpetua VG-87-5Y-CAN 6\***  
6-02 2x 365d 32,079 3.9 1243 3.3 1045  
**Knonaudale Liz VG-88-6Y-CAN 5\***  
5-02 2x 365d 25,871 4.2 1096 3.3 862



**Walk-Era Dundee Annelise "EX-95"**  
Grand Champion International Junior Show 2017  
Dam of Lot 38



**Budjon-Abbott Alexandra-ET "EX-93"**  
All-American Winter Yearling 2018  
Maternal Sister to Lot 38



## CAL-DENIER-I DEL-AN 8974-ET



840 3245571696 • Born September 1, 2022  
H.N. 8974

NDIRA, Inc.  
c/o Richard Denier  
P.O. Box 221753, Carmel, CA 93922  
831.238.0102 • rjd.denier@gmail.com  
•Housed in California

### Farneer Delta-Lambda-ET

3125993715 GM \*TR \*TP \*TC \*TY  
PTA +1259M +45F +44P 99R 12/22  
PTA +2.71T +2.99UDC +.80FLC 99R 12/22  
GTPI +2782

### Walk-Era Dundee Annelise

70000629 Excellent-95 EEEEE \*TL \*TD  
4-08 2x 365d 41,090 3.3 1355 2.9 1196  
2-11 2x 365d 35,350 3.3 1163 3.0 1064  
Life: 1283d 117,810 3.3 3924 3.0 3554  
•Grand Champion Int'l Jr. Holstein Show 2017  
•Junior All-American 5 Year Old 2017  
•Nominated All-American Jr. 3 Year Old 2015  
•Nominated All-Canadian Jr. 3 Year Old 2015  
•Nominated All-American Jr. 2 Year Old 2014  
•Junior All-American Jr. 2 Year Old 2014

Maternal sisters to 8974:

**Budjon-Abbott Alexandra-ET EX-93**  
•All-American Winter Yearling 2018  
•Res. Junior All-American Winter Calf 2017  
•Nom. AA & AC Winter Calf 2017  
**Budjon-Abbott Automatic-ET EX-93**  
•Junior All-American Winter Calf 2017  
•Nom. AA & AC Winter Calf 2017  
•Res. Junior Champion Int'l Jr. Hol. Show 2017  
**Budjon-Abbott Dr Arizona-ET EX-93**  
**Walk-Era G Chip Allijeane EX-93**

Maternal sisters to 8974:

**Budjon-Abbott Drmn Annie-ET EX-91**  
**Budjon-Abbott Dr Addidas-ET**  
•Res. All-American Winter Calf 2017  
**Budjon-Abbott Ava Amanda-ET \*RC VG-86**  
•Nom. All-American Fall Heifer Calf 2019  
•1st Fall Heifer Calf Mideast Fall National 2019  
**Budjon-Abbott Avl Anitta-ET**  
•1st Spring Calf Mideast National 2018

### Regancrest Dundee-ET

127640114 EX-95 \*TY \*TV \*TL  
PTA +1076M -57F -32P 99R 12/22  
PTA +5.7T +.66UDC -.15FLC GTPI +1367

### Walk-Era Talent Augusta-ET

66458015 Excellent-91 EEEVEE 2E \*TL \*TD  
5-04 2x 365d 32,920 4.3 1403 3.2 1045  
3-02 2x 365d 27,300 3.9 1061 3.2 866  
4-04 2x 306d 26,390 3.7 980 3.2 839  
1-11 2x 365d 24,490 4.0 978 3.2 783  
Life: 1522d 117,040 4.0 4668 3.2 3746

3rd through 8th Dams

**Liessels Outside Allie EX-91 EEEEE**  
4-03 2x 365d 31,650 4.7 1475 3.3 1045  
**Welk-Shade Astro Arielle VG-88 EX-MS**  
3-02 2x 365d 21,800 4.4 965 3.1 669  
**Welk-Shade Milan Amy EX-93 2E EEEEE**  
5-08 2x 365d 33,440 3.6 1188 3.0 998  
**Welk-Shade Flip Apex EX-90**  
4-07 3x 331d 25,740 4.0 1042 3.2 817  
**R-F-H Sexy Aires VG-89 EX-MS**  
**Ideals Flame Alice VG-85**



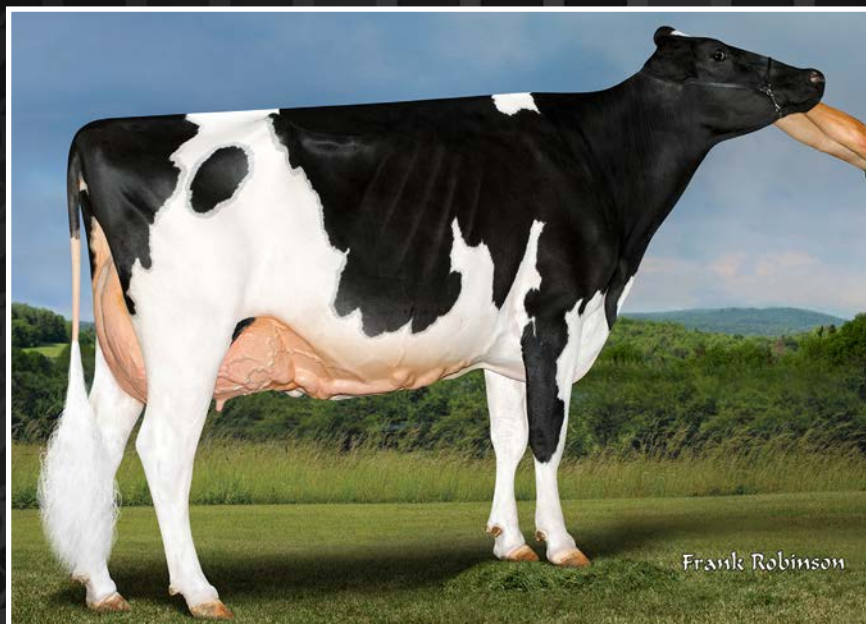

Frank Robinson

**Hardee-Tex Byway Believe "EX-92"**  
Supreme Champion Stanislaus County Fair 2021  
Dam of Lot 39



## RJ-TEX-JC SIDEKICK BELIEVE



840 3239496207 • Born April 1, 2022  
99%RHA-I

Robert Teixeira and Brett & Brandon Esau  
P.O. Box 507  
Keyes, CA 95328  
209.9495.0367  
rjtex@att.net

### Walnutlawn Sidekick

CAN12508113 VG-85 \*TR \*TY \*TV \*TL \*TD  
PTA -1176M +7F -10P 98R 12/22  
PTA +2.99T +2.41UDC +.97FLC 97R 12/22  
GTPI +2192

### Hardee-Tex Byway Believe

3137341173 Excellent-92 EEEEE 4-07  
4-00 2x 365d 36,390 3.8 1393 3.1 1140  
2-01 2x 318d 29,190 3.0 884 3.2 925  
3-00 2x 313d 24,280 3.2 784 3.3 801  
•Grand & Supreme Champion Stanislaus Co.Fr. '21

### Willsbro Abbott-ET

GBR388380500583 \*TR \*CD \*TP \*TY  
PTA -188M +44F +13P 98R 12/22  
PTA +1.79T +1.84UDC +.45FLC GTPI +2447

### Walnutlawn McCutchen Summer-ET

CAN11120480 Excellent-95 2E (MS:96) 11\*  
7-02 2x 365d 37,010 4.7 1735 3.3 1215

### Oh-River-Syc Byway-ET

71310557 VG-85 ST \*TR \*TP \*TY \*TV \*TL  
PTA +440M -30F -5P 99R 12/22  
PTA +2.33T +2.20UDC +.05FLC GTPI +1856

### Hardee-Tex Bridget-ET

72648270  
2-04 2x 365d 28,350 3.2 955 3.0 848"  
3-07 2x 365d 26,360 3.5 925 3.3 888"

### 3rd through 10th Dams:

Farnear Brocades Bridle-ET EX-90 EX-MS  
5-06 2x 365d 28,110 3.5 991 3.2 911  
Regancrest G Brocade-ET EX-92 DOM  
4-00 2x 365d 38,890 3.9 1517 3.5 1346  
•Former #1 Type Cow of the Breed  
Regancrest-PR Barbie-ET EX-92 GMD DOM 6\*  
2-06 2x 365d 31,690 3.9 1237 3.3 1050  
•HM All-American Junior 3 Year Old 2004  
Regancrest Juror Brina-ET EX-92 GMD  
4-04 2x 365d 40,640 3.6 1478 3.0 1217  
•Grand Champion & BU IA Dist. 1 Show 2000  
•Res. Grand Champion IA State Fair 2000  
•Member Nom. All-American Best Three 2000  
Regancrest Aerostar Bert-ET EX-90 GMD DOM  
5-05 2x 365d 37,790 3.6 1357 3.2 1215  
Life: 1305d 109,350 3.7 4030 3.3 3556  
Regancrest Mark Chairman Bea 2E-91 GMD DOM  
7-09 2x 365d 33,630 3.8 1276 3.1 1052  
Life: 2036d 140,130 4.1 5711 3.3 4616  
Regancrest Board Chairman Bea EX-90 EX-MS  
5-09 2x 365d 26,010 4.1 1059 3.4 884  
Regancrest Apache Standout Bea VG-86 EX-MS  
4-10 2x 320d 19,070 4.0 766  
Life: 2432d 131,940 3.6 4744



*Your legacy*

POWERED BY

TRANS

OVA  
genetics

genetics

*Your legacy*

IS NOT ONLY WHERE YOU CAME FROM, BUT MORE IMPORTANTLY, IT IS WHERE YOU ARE HEADED.

TRUST TRANS OVA TO CONTINUE YOUR LEGACY.

TRANS OVA  
genetics

WWW.TRANSOVA.COM

866-536-3373



***IVF SESSIONS  
and  
GENOMIC LOTS***



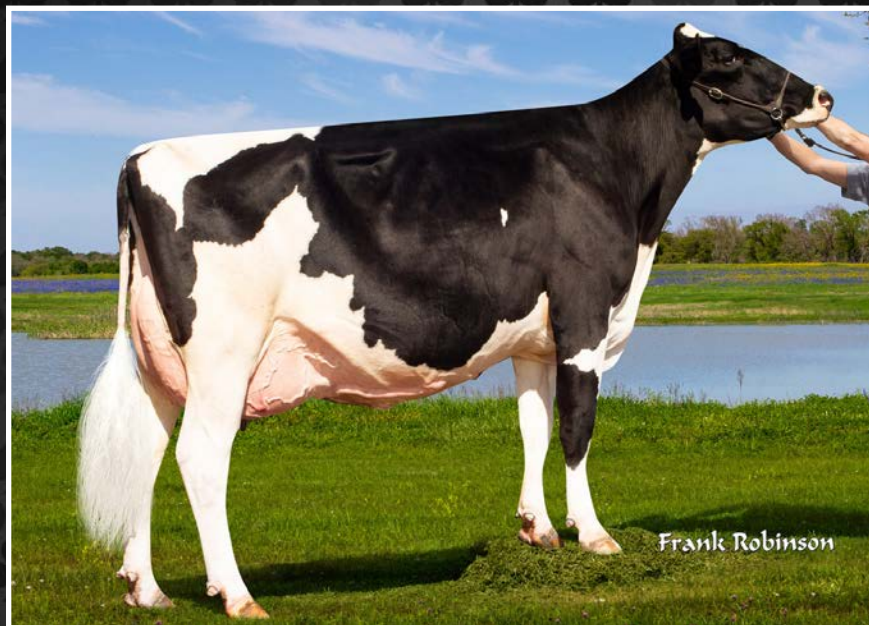

**Ruann Duke Norain-72204-ET "EX-90 EX-MS"**  
Fourth Dam of Lot G1



## IVF SESSION



Maddox Dairy  
Stephen & Patrick Maddox  
7285 W. Davis Ave.  
Riverdale, CA 93656-9735  
559.977.1889 Steve • sdmaddox@yahoo.com  
559.960.5469 Pat • ruampat@gmail.com

### Dam of IVF Session:

#### Ruann Lamb Norain-23518-ET

3248274188 Born June 8, 2022  
99%RHA-I  
GTPI +3065  
PTA +1582M +.18 +115F +.07 +70P 79R 12/22  
PTA +1065NM +5.0PL 2.76SCS -.7DPR 1.7%DCE  
PTA +1.76T +1.28UDC +.43FLC 77R 12/22  
PTA +306FE -0.2FI 2.2%DCE  
A1/A2 • AB • CM\$ +1083

#### •#1 GTPI & NM\$ Lambeau daughter +185CFP

Maternal sister to Norain-23518:  
**Ruann Harri Norain-24829-ET**  
GTPI +3085 NM\$ +1104  
•#1 GTPI & NM\$ Harrisenna daughter

Maternal brother to Norain-23518:  
**Ruann Peak 86519-ET**  
GTPI +3130 NM\$ +1102

Buyer is purchasing rights to control the next IVF session(s). Buyer is guaranteed IVF sessions until a minimum of 8 #1 or #2 IVF embryos are produced. Embryo grades are determined at the time of transfer if fresh embryos or at time of freezing if freezing is requested by buyer. Buyer keeps all resulting embryos from these controlled IVF sessions. Buyer is responsible for all costs of the aspiration and mating sire decisions.

#### Westcoast Lambeau-ET

CAN13318778 \*TR\*TP\*TC\*TY\*TV\*TL  
PTA +1013M +104F +58P 82R 12/22  
PTA +2.37T +1.74UDC +.79FLC 80R 12/22  
GTPI +2993

#### Ruann Alpha Norain-5784-ET

3222919195  
GTPI +3010  
PTA +1509M +.20 +117F +.05 +63P 81R 12/22  
PTA +1083NM +5.0PL 2.79SCS -.6DPR 2.1%DCE  
PTA +1.43T +1.20UDC +.26FLC 80R 12/22  
PTA +316FE -0.4FI 1.9%SCE  
A1/A1 • AB • CM\$ +1097  
•#2 NM\$ Alphabet daughter  
•Due to calve March 8, 2023  
S: OCD Helix Alphabet-ET

#### 3rd through 12th Dams:

**Ruann Rooster Norain-90391 GP-82**  
GTPI +2827  
PTA +1494M +.20 +115 +.05 +61P 83R 12/22  
PTA +899NM +2.7PL 2.92SCS -3.5DPR 2.6%DCE  
PTA +1.85T +.96UDC -.10FLC 83R 12/22  
2-01 3x 365d 36,000 4.5 1635 3.2 1149  
**Ruann Duke Norain-72204-ET EX-90 EX-MS**  
3-06 3x 365d 39,220 4.3 1695 3.5 1384  
**Ruann Punch Norain-26484-ET EX-90 DOM**  
4-05 3x 365d 42,390 4.4 1874 3.0 1280  
Life: 1189d 115,710 4.3 4998 3.1 3643  
**Ruann Musk Corry-80972 EX-90 EX-MS**  
**Ruann Maraude Norain-40149 VG-88 EX-MS**  
8-08 3x 365d 40,070 3.6 1424 3.0 1204  
Life: 2535d 227,110 3.6 8069 3.1 6949  
**Ruann Hershel Norain-20038 VG-85**  
4-05 3x 365d 41,470 3.5 1425 3.0 1223  
Life: 1220d 114,570 3.8 4339 3.1 3558  
**Ruann S-C-S Norain-63487-ET VG-89 GMD DOM**  
5-05 3x 365d 39,210 3.5 1358 3.0 1187  
Life: 1547d 152,550 3.2 4898 3.0 4505  
**Ruann Eagle Nellie-91717-ET VG-85**  
4-05 3x 331d 29,880 3.5 1037 2.9 877  
**Hanover-Hill-W Mars Nora 3290 EX-92 2E GMD**  
3-10 3x 365d 30,640 3.8 1158 3.2 988  
**Nunesdale Apollo Norain EX-90 EX-MS DOM**  
4-07 3x 365d 27,900 3.8 1060  
Life: 2457d 170,670 3.9 6725



**Pine-Tree 9882 Prof 7019-ET "VG-86"**  
Fourth Dam of Lot G2



## IVF SESSION



Cranehill Genetics  
21859 Crane Ave.  
Hilmar, CA 95324-9712  
209.652.3511  
cranehillgenetics@aol.com

### Dam of IVF Session:

#### Danhof Brass 1931-ET

3248971341 Born March 30, 2022  
99%RHA-I \*TR \*TP \*TC \*TL\*TD  
GTPI +3030  
PTA +926M +.25 +108 +.09 +55P 79R 12/22  
PTA +1121NM +5.8PL 2.89SCS -.2DPR 1.4%DCE  
PTA +1.15T +1.29UDC +.48FLC 77R 12/22  
PTA +293FE +0.7FI 1.4%SCE +3.6LIV  
A1/A2 • BE • CM\$ +1139  
•First IVF resulted in 67 oocytes

- #1 NM\$ Brass daughter in the breed
- #2 GTPI Brass daughter in the breed

Buyer is purchasing rights to control the next IVF session(s). Buyer is guaranteed IVF sessions until a minimum of 8 #1 or #2 IVF embryos are produced. Embryo grades are determined at the time of transfer if fresh embryos or at time of freezing if freezing is requested by buyer. Buyer keeps all resulting embryos from these controlled IVF sessions. Buyer is responsible for all costs of the aspiration and mating sire decisions.

#### Hilmar AC Brass-ET

3212704067 \*TR \*TP \*TC \*TY \*TV  
PTA +1736M +98F +67P 82R 12/22  
PTA +.79T +.65UDC +.61FLC 80R 12/22  
GTPI 2996

#### Pine-Tree 7883 Hero 8685-ET

3210258115 Good Plus-83 2-04 \*TR \*TP \*TC  
GTPI +2821  
PTA +762M +.24 +97F +.06 +41P 83R 12/22  
PTA +895NM +4.7PL 2.85SCS -1.2DPR 1.7%DCE  
PTA +1.14T +1.03UDC +.78FLC 80R 12/22  
PTA +239FE -0.6FI 1.7%SCE +2.7LIV  
A2/A2 • BB • CM\$ +908  
2-02 3x 202d 17,708 4.8 843 3.1 554"RIP  
S: Pine-Tree Heroic-ET

#### 3rd through 14th Dams:

**Pine-Tree 7019 Medl 7883-ET** GTPI +2795  
PTA +833M +.10% +62F +.08 +48P 86R 12/22  
PTA +819NM +6.5PL 2.76SCS +.5DPR 1.4%DCE  
PTA +.91T +.66UDC +1.11FLC 83R 12/22  
2-00 2x 365d 23,780 4.8 1152 3.5 828  
**Pine-Tree 9882 Prof 7019-ET** VG-86  
2-04 3x 365d 39,160 4.1 1601 3.4 1312  
**OCD Supersire 9882-ET** VG-86 DOM  
2-01 3x 365d 31,870 4.1 1310 3.2 1023  
**OCD Robust Shimmer-ET** EX-90 2E DOM  
5-08 3x 365 40,710 3.5 1407 2.9 1200  
Life: 1509d 146,810 3.7 5485 3.0 4370  
**Ammon-Peachey Shana-ET** VG-87-CAN DOM 11\*  
5-03 2x 365d 44,802 4.3 1920 3.0 1362  
**Pine-Tree Martha Sheen-ET** VG-86 DOM 9\*  
1-11 2x 365d 31,210 4.2 1305 3.1 968  
**Pine-Tree Missy Martha-ET** VG-86 DOM  
2-02 2x 365d 34,730 3.6 1266 3.1 1070  
**Wesswood-HC Rudy Missy-ET** 3E-92 GMD DOM  
4-11 3x 365d 40,880 4.1 1665 3.4 1385  
•Global Cow of the Year 2014  
**Wesswood Elton Mimi** EX-90 GMD DOM  
3-05 2x 365d 35,380 3.3 1160 3.2 1121  
**Wesswood Mandingo Ivy** VG-87  
6-05 2x 365d 36,330 3.6 1305 3.0 1087  
**Wesswood Astro Matt Ester** VG-87 GMD DOM  
6-08 2x 365d 31,860 3.5 1125 2.9 921  
**Wesswood Bell Claudette** VG-87 GMD DOM



**H-Vos Supershot Adrie-ET "VG-89"**  
Fourth Dam of Lot G3



## IVF SESSION



Terra Linda Dairy ~ Mike Santos  
4433 Ave. 232  
Tulare, CA 93274-9200  
559.358.5345  
oomikie@aol.com

### Dam of IVF Session:

#### Terra-Linda Hanans 1215

3249794102 Born May 19, 2022  
99%RHA-I \*TR \*TP \*TC \*TL \*TD  
GTPI +2999  
PTA +932M +.21 +97F +.09 +56P 79R 12/22  
PTA +746NM +2.2PL 2.95SCS -1.2DPR 2.0%DCE  
PTA +3.36T +2.72UDC +2.00FLC 77R 12/22  
PTA +223FE -0.6FI 2.6%DCE  
A2/A2 • AB • CM\$ +763

•Only heifer in breed 2999+ GTPI and 3.36+ Type  
•Rare offering!

Buyer is purchasing rights to control the next IVF session(s). Buyer is guaranteed IVF sessions until a minimum of 8 #1 or #2 IVF embryos are produced. Embryo grades are determined at the time of transfer if fresh embryos or at time of freezing if freezing is requested by buyer. Buyer keeps all resulting embryos from these controlled IVF sessions. Buyer is responsible for all costs of the aspiration and mating sire decisions.

#### Siemers Exc Hanans 31753-ET

3143986722 \*TR \*TP \*TC \*TV \*TL \*TY \*TD  
PTA +266M +76F +36P 82R 12/22  
PTA +3.75T +2.93UDC +2.39 81R 12/22  
GTPI +2816

#### Terra-Linda Rengde Abby-ET

3215568728 Good Plus-82 2-05  
\*TR \*TP \*TC \*TL \*TD  
GTPI +2936  
PTA +1316M +.17 +100F +.05 +56P 81R 12/22  
PTA +760NM +2.7PL 2.91SCS -.8DPR 2.1%DCE  
PTA +2.42T +2.05UDC +1.16FLC 80R 12/22  
PTA +228FE -0.4FI 2.7%SCE  
305ME 41,600M  
S: S-S-I PR Renegade-ET

### 3rd through 11th Dams:

**Terra-Linda Wings 9119-ET VG-85 VG-MS**  
GTPI +2683  
PTA +595M +84F +40P +597NM +1.57T 12/22  
2-00 3x 365d 33,450 3.5 1180 3.1 1049  
**H-Vos Supershot Adrie-ET VG-89**  
3-02 3x 340d 36,480 4.5 1658 3.2 1157  
Life: 1237d 137,540 4.1 5677 3.1 4262  
**Eskdale Mogul Aptly-ET GP-83**  
2-03 2x 365d 14,980 4.6 689 3.5 519  
**Eskdale Shottle Amberly-ET VG-88 GMD DOM**  
4-05 2x 365d 35,050 3.7 1280 3.0 1044  
Life: 1972d 155,890 3.6 5662 3.0 4737  
**Juniper Morty Amber-ET VG-86**  
3-09 2x 365d 33,080 3.0 997 3.0 983  
**Carters-Corners Man Aldi-ET EX-90 2E DOM**  
2-01 3x 365d 28,160 3.7 1038 3.3 921  
**Neu-Way Patron Allie-ET VG-87 GMD DOM**  
1-11 2x 365d 35,440 3.9 1398 3.1 1101  
•Former #1 CTPI cow  
**Neu-Star Aerostar Allie-ET VG-87 GMD DOM**  
2-03 2x 365d 32,490 3.6 1169 3.1 1018  
**Neu-Way Melwood Allie VG-88**  
2-02 2x 365d 32,820 3.3 1094 2.8 908



**Pine-Tree 9882 Prof 7019-ET "VG-86"**  
Fourth Dam of Lot G4



## IVF SESSION



Matthew J. Steiner  
Pine-Tree Dairy  
8586 Benner Rd.  
Marshallville, OH 44645-9310  
330.466.8916 Ethan  
pintreedairy@gmail.com

### Dam of IVF Session:

#### Pine-Tree 8495 Outc 9295-ET

3240345496 Born October 30, 2021  
99%RHA-I \*TR \*TP \*TC \*TL\*TD  
GTPI +3049  
PTA +1345M +.14 +93F +.08 +65P 79R 12/22  
PTA +1064NM +6.5PL 2.58SCS +.1DPR 1.9%DCE  
PTA +1.28T +1.41UDC +.62FLC 78R 12/22  
PTA +260FE +0.6FI 1.6%SCE +2.5LIV  
A2/A2 • BB • CM\$ +1086

Buyer is purchasing rights to control the next IVF session(s). Buyer is guaranteed IVF sessions until a minimum of 8 #1 or #2 IVF embryos are produced. Embryo grades are determined at the time of transfer if fresh embryos or at time of freezing if freezing is requested by buyer. Buyer keeps all resulting embryos from these controlled IVF sessions. Buyer is responsible for all costs of the aspiration and mating sire decisions.

#### Ladys-Manor Outcome-ET

3200270290 \*TR \*TP \*TC \*TY \*TV  
PTA +921M +95F +49P 82R 12/22  
PTA +1.71T +2.23UDC +1.12FLC 81R 12/22  
GTPI +3028

#### Pine-Tree 7739 Lega 8495-ET

3150675567 Good Plus-82 3-02 \*TC \*TL \*TD  
GTPI +2838  
PTA +580M +.17 +71F +.14 +57P 83R 12/22  
PTA +890NM +6.5PL 2.55SCS +.5DPR 2.3%DCE  
PTA +.45T +.74UDC -.49FLC 83R 12/22  
PTA +197FE +1.4FI 2.1%SCE +2.5LIV  
A2/A2 • AB • CM\$ +921  
1-11 2x 318d 23,110 4.89 1110 3.9 901  
•Just fresh in her 2nd lactation  
S: Pine-Tree CW Legacy-ET

### 3rd through 14th Dams:

**Pine-Tree 7019 Guar 7739-ET GP-83**  
GTPI +2765 +1269M +74F +55P 87R 12/22  
PTA +877NM +5.3PL 2.57SCS -.1DPR 2.2%DCE  
PTA +.17T +.21UDC -.59FLC 86R 12/22  
3-02 2x 365d 39,350 4.6 1822 3.5 1371  
**Pine-Tree 9882 Prof 7019-ET VG-86**  
2-04 3x 365d 39,160 4.1 1601 3.4 1312  
OCD Supersire 9882-ET VG-86 DOM  
2-01 3x 365d 31,870 4.1 1310 3.2 1023  
OCD Robust Shimmer-ET EX-90 2E DOM  
5-08 3x 365 40,710 3.5 1407 2.9 1200  
Life: 1509d 146,810 3.7 5485 3.0 4370  
**Ammon-Peachey Shana-ET VG-87-CAN DOM 11\***  
5-03 2x 365d 44,802 4.3 1920 3.0 1362  
**Pine-Tree Martha Sheen-ET VG-86 DOM 9\***  
1-11 2x 365d 31,210 4.2 1305 3.1 968  
**Pine-Tree Missy Martha-ET VG-86 DOM**  
2-02 2x 365d 34,730 3.6 1266 3.1 1070  
**Wesswood-HC Rudy Missy-ET 3E-92 GMD DOM**  
4-11 3x 365d 40,880 4.1 1665 3.4 1385  
•Global Cow of the Year 2014  
**Wesswood Elton Mimi EX-90 GMD DOM**  
3-05 2x 365d 35,380 3.3 1160 3.2 1121  
**Wesswood Mandingo Ivy VG-87**  
6-05 2x 365d 36,330 3.6 1305 3.0 1087  
**Wesswood Astro Matt Ester VG-87 GMD DOM**  
6-08 2x 365d 31,860 3.5 1125 2.9 921  
**Wesswood Bell Claudette VG-87 GMD DOM**



**Pine-Tree 7593 Timb 8543-ET "GP-83 VG-MS"**  
Granddam of Lot G5



## IVF SESSION



Nathan Johnson & James Vierhout  
45536 277th St.  
Parker, SD 57053-5681  
605.695.7144 Nathan  
712.470.1202 Jim  
jimvierhout@gmail.com

### Dam of IVF Session:

#### SDG-PH 8543 Whihous 7732-ET

3241772871 Born September 25, 2021  
99%RHA-I \*TR \*TP \*TC \*TY \*TV  
GTPI +3046  
PTA +2040M +.10 +109F +.02 +69P 79R 12/22  
PTA +1099NM +4.6PL 2.84SCS -1.7DPR 1.8%DCE  
PTA +1.23T +1.75UDC +.48FLC 78R 12/22  
PTA +315FE -0.6FI 1.7%SCE +1.4LIV  
A1/A2 • BB • BE • CM\$ +1105  
DWP\$ +1214  
•Averages over 30 oocytes per IVF  
•Due to calve August, 2023

### Maternal brothers to 8543:

Pine-Tree GS Capn Arden-ET NM\$ +1168 +3083G  
Pine-Tree GS Excavate-ET NM\$ +1174 +3079G  
Pine-Tree GS Capn Vito-ET NM\$ +1204 +3055G  
Pine-Tree Tennessee-ET NM\$ +1148 +2905G

Buyer is purchasing rights to control the next IVF session(s). Buyer is guaranteed IVF sessions until a minimum of 8 #1 or #2 IVF embryos are produced. Embryo grades are determined at the time of transfer if fresh embryos or at time of freezing if freezing is requested by buyer. Buyer keeps all resulting embryos from these controlled IVF sessions. Buyer is responsible for all costs of the aspiration and mating sire decisions.

#### Peak Wheelhouse-ET

3209641362 \*TR \*TC \*TY \*TV \*TL  
PTA +1259M +99F +56P 81R 12/22  
PTA +1.19T +1.30UDC +.39FLC 80R 12/22  
GTPI +2930

#### Pine-Tree 7593 Timb 8543-ET

3210257973 Good Plus-83 VG-MS 2-05  
\*TR \*TP \*TC \*TL \*TD  
GTPI +2993  
PTA +2298M +.05 +103F -.02 +64P 83R 12/22  
PTA +1094NM +5.4PL 2.68SCS -1.5DPR 1.9%DCE  
PTA +.81T +1.71UDC -.06FLC 81R 12/22  
PTA +300FE -0.6FI 1.6%SCE  
A1/A1 • EE • CM\$ +1098  
1-10 3x 365d 35,730 3.9 1377 2.9 1044"  
•Fresh again milking 160 lbs. & will move up in score!  
•#1 GTPI Timberlake daughter  
•7 daughters over +1100NM\$ to date  
S: Silverridge V Timberlake-ET

### 3rd through 13th Dams:

**Pine-Tree Era Achieve 7593-ET GP-82**  
1-10 3x 365d 35,130 5.0 1758 3.1 1084  
**Sandy-Valley Morgan Era-ET GP-83 GMD DOM**  
2-02 2x 365d 34,790 4.2 1450 3.4 1192  
**Sandy-Valley RBS Emerald-ET VG-88 GMD**  
3-11 2x 348d 42,010 4.2 1771 3.1 1316  
Life: 1884d 200,040 4.1 8154 3.2 6460  
**Sandy-Valley Plane Sapphire VG-87 GMD**  
2-00 2x 365d 39,130 3.3 1301 2.8 1101  
•Nominated Global Cow of the Year  
**Sandy-Valley Bolt Sheila-ET EX-92 2E**  
2-02 2x 365d 44,790 3.6 1607 2.7 1209  
**Sandy-Valley Forbid Sully VG-87 GMD**  
2-03 2x 365d 35,110 3.7 1310 2.9 1029  
**Orthoapple Marshall Alia-ET VG-89 GMD DOM**  
2-04 2x 365d 36,210 4.4 1605 3.0 1086  
**Regancrest-JB Tatum-ET VG-87 DOM**  
2-04 2x 365d 32,682 3.6 1163 3.2 1059  
**Regancrest Tesk Della EX-90 GMD DOM**  
5-11 2x 365d 35,510 3.5 1234 3.2 1134  
•Nominated Global Cow of the Year 2006  
**Snow-N Denises Dellia EX-95 GMD DOM**  
7-06 2x 365d 35,610 4.0 1431 3.1 1103  
Life: 2558d 180,240 3.9 7108 3.4 6065  
•Grand Champion WI Spring National 1991  
•Global Cow of the Year 2005  
**Snow-N Dorys Denise EX-90 2E GMD DOM**  
5-09 2x 365d 33,350 3.8 1256 3.1 1038





**Lactomont Loak Oak-ET "VG-85 VG-MS"**  
Fifth Dam of Lot G6



## IVF SESSION



Curtis Ryan Vanden Berge  
11701 Old River Rd.  
Bakersfield, CA 93311  
661.340.6448  
vbdairy@aol.com

### Dam of IVF Session:

#### Diamond-Oak Elon Labomba-ET

145433668 Born July 4, 2022  
99%RHA-I \*TR \*TC \*TL \*TD  
GTPI +3021  
PTA +1396M +.16 +100F +.04 +54P 78R 12/22  
PTA +1082NM +5.9PL 2.67SCS -1.0DPR 1.9%DCE  
PTA +1.52T +1.84UDC +.81FLC 77R 12/22  
PTA +282FE +0.0FI 2.2%SCE  
A1/A2 • AB • AE • CM\$ +1096

- Early Elon dtr from the Laurie Sheiks!
- #13 NM\$ Elon female!

Buyer is purchasing rights to control the next IVF session(s). Buyer is guaranteed IVF sessions until a minimum of 8 #1 or #2 IVF embryos are produced. Embryo grades are determined at the time of transfer if fresh embryos or at time of freezing if freezing is requested by buyer. Buyer keeps all resulting embryos from these controlled IVF sessions. Buyer is responsible for all costs of the aspiration and mating sire decisions.

#### S-S-I Spartacus Elon-ET

3215097559 \*TR \*TP \*TC \*TY \*TV \*TL \*TD  
PTA +1047M +91F +48P 82R 12/22  
PTA +1.73T +2.19UDC +1.06FLC 80R 12/22  
GTPI +2955

#### Diamond-Oak Diesel Laura-ET

145052384 \*TR \*TC \*TL \*TD  
GTPI +2884  
PTA +1181M +.14 +85F +.03 +45P 81R 12/22  
PTA +1022NM +6.6PL 2.66SCS -.7DPR 2.5%DCE  
PTA +1.16T +1.29UDC +.11FLC 79R 12/22  
PTA +254FE +0.1FI 3.1%SCE  
2-08 2x 71d 4,132 5.5 229 3.2 131\*RIP  
•Exported 69 embryos from 5 flushes!  
S: OCD Pinnacle Diesel-ET

### 3rd through 13th Dams:

**Stunning-M Slamdunk Lisa-ET** GTPI +2715  
PTA +1144M +.08 +66F +.03 +45P 84R 12/22  
PTA +801NM +5.1PL 2.79SCS -1.5DPR 1.8%DCE  
PTA +1.24T +1.44UDC +.28FLC 81R 12/22  
2-10 2x 182d 13,120 4.5 593 3.3 438  
**Ms Rubicon Love-ET** GP-82 DOM GTPI +2606  
2-04 3x 305d 32,740 3.8 1243 3.4 1107  
**Lactomont Loak Oak-ET** VG-85 VG-MS  
2-00 3x 365d 41,940 3.2 1323 2.8 1170  
**Summerliz Man O Man Lausy-ET** VG-87 9\*  
4-06 2x 336d 29,692 4.4 1321 3.6 1056  
**Summerliz Lausyna Shottle** VG-87-3Y-CAN 2\*  
5-07 2x 365d 32,203 3.8 1215 3.3 1052  
**Comestar Lausinady Goldwyn** VG-87 8\*  
5-02 2x 365d 29,381 3.6 1065 3.0 882  
**Comestar Lausinaadia Champion** VG-86 6\*  
2-02 2x 365d 30,814 4.8 1479 3.5 1093  
**Comestar Lausina Storm** EX-CAN 16\*  
4-07 2x 365d 43,693 4.4 1931 3.4 1470  
Life: 202,305 4.3 8649 3.4 6964  
**Comestar Lausan Black** VG-87-6Y-CAN 23\*  
5-04 2x 365d 37,039 4.3 1587 3.6 1318  
**Comestar Laurie Sheik-ET** VG-88-CAN 23\*  
6-09 2x 365d 29,864 4.5 1329 3.4 1016  
•HM All-American & All-Canadian Sr. 2 Yr Old 1989  
•Canadian Cow of the Year 1995  
**Elysa Anthony Lea** EX-CAN 15\*  
6-02 2x 365d 35,770 3.9 1398 2.9 1049

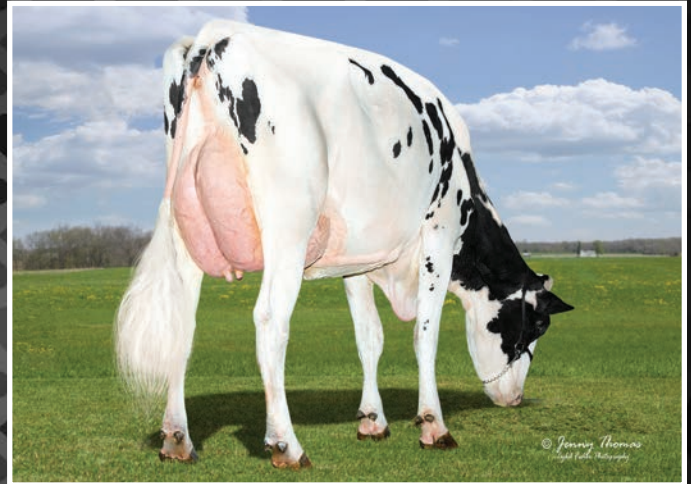

**Cookiecutter Hiacinth-ET "VG-85 VG-MS"**  
Dam of Lot G7



## IVF SESSION



Trifecta Genetics  
c/o Aaron Matheron  
21859 Crane Ave., Hilmar, CA 95324-9712  
209.634.7523  
209.652.3540 • heromatheron@yahoo.com

### Dam of IVF Session:

#### **Cookiecutter Hiacinth-ET**

3200123079 Very Good-85 VG-MS 2-10  
99%RHA-I  
GTPI +3019  
PTA +1755M +.18 +121FF +.08 +79P 82R 12/22  
PTA +1082NM +3.1PL 2.99SCS -1.9DPR 2.2%DCE  
PTA +1.52T +1.04UDC -.45FLC 79R 12/22  
PTA +353FE -0.6FI 2.0%SCE CM\$ +1097  
2-06 2x 365d 30,850 4.5 1380 3.2 1002

*Hiacinth is the dam of:*

Trifecta Hike-ET 200HO12409  
• GTPI +3117 NM\$ +1215 A2/A2  
Trifecta H 18295 GTPI +3002

*18295's son:*

Trifecta O Highstreet-ET GTPI +3164  
• NM\$ +1094 +136F +62P +2.00T +2.21UDC

*Buyer is purchasing rights to control the next IVF session(s). Buyer is guaranteed IVF sessions until a minimum of 8 #1 or #2 IVF embryos are produced. Embryo grades are determined at the time of transfer if fresh embryos or at time of freezing if freezing is requested by buyer. Buyer keeps all resulting embryos from these controlled IVF sessions. Buyer is responsible for all costs of the aspiration and mating sire decisions.*

#### **De-Su Frazz Tahiti 14104-ET**

3141559498 GM \*TR \*TP \*TC \*TY \*TV  
PTA +2269M +107F +74P 99R 12/22  
PTA +.94T +1.01UDC -1.25FLC 98R 12/22  
GTPI +2986

#### **Cookiecutter Honorifics-ET**

3139198391 Excellent-92 EEVEE 5-11  
GTPI +2735  
PTA +622M +.21 +83F +.11 +52P 88R 12/22  
PTA +693NM +2.3PL 2.82SCS -1.3DPR 2.0%DCE  
PTA +1.00T +1.03UDC +.58FLC 98R 12/22  
PTA +207FE -0.59FI 2.31%SCE  
4-02 3x 365d 32,420 5.2 1686 3.8 1246  
3-01 3x 355d 34,720 4.6 1583 3.7 1268  
1-11 3x 365d 32,370 4.5 1442 3.5 1122  
Life: 1116d 101,410 4.8 4826 3.7 3721  
S: Wa-Del Yoder Bandares-ET

### 3rd through 12th Dams:

**Cookiecutter Sshot Honor-ET** VG-85 DOM  
2-06 2x 365d 33,200 4.5 1480 3.7 1212  
**Cookiecutter Jacey Hacey-ET** VG-87 GMD DOM  
3-00 2x 305d 40,580 2.9 1177 3.2 1290  
**Cookiecutter Mom Halo-ET** VG-88 EX-MS DOM  
2-00 2x 365d 35,280 5.2 1819 3.7 1304  
•Global Cow of the Year 2019  
**Cookiecutter Gld Holler-ET** VG-88 DOM  
2-03 2x 365d 40,730 3.5 1411 3.1 1250  
•Nominated Int'l Cow of the Year 2016  
**Ms Kings-Rnsm Champ Haley-ET** EX-90 GMD DOM  
3-11 3x 365d 43,690 3.7 1625 2.9 1274  
**Regancrest-JDV Hanna-ET** EX-90 GMD DOM  
4-07 3x 365d 45,110 4.3 1922 3.0 1364  
**Long-Haven Rudolph Dee-ET** 2E-90 GMD DOM  
2-11 2x 365d 32,720 4.8 1565 3.8 1252  
**Regancrest Elton Disrael-ET** VG-88 GMD DOM  
2-04 2x 365d 33,617 4.5 1499 3.5 1169  
**Snow-N Denises Dellia** EX-95 2E GMD DOM  
7-06 2x 365d 35,610 4.0 1431 3.1 1103  
Life: 2558d 180,240 3.9 7108 3.4 6065  
•Grand Champion WI Spring National 1991  
•Global Cow of the Year 2005  
**Snow-N Dorys Denise** EX-90 2E GMD DOM  
5-09 2x 365d 33,350 3.8 1256 3.1 1038  
Life: 1604d 114,010 3.6 4153 3.2 3649



**Hil-Port Dream On-ET**  
#1 PTAT Perfect daughter  
Dam of Lot G8



**Agresti Doc Dymond-ET "EX-91 EX-MS"**  
Third Dam of Lot G8



## IVF SESSION



Hil-Port Holsteins  
1855 Roberts Rd.  
Ceres, CA 95307  
209.596.7532  
gcostaj708@gmail.com

### Dam of IVF Session:

#### Hil-Port Dream On-ET

3240609505 Born December 1, 2021  
\*TR \*TP \*TC \*TL \*TD  
GTPI +2704  
PTA +518M +.08 +44F +.06 +34P 79R 12/22  
PTA +342NM +2.3PL 2.80SCS -.7DPR 1.7%DCE  
PTA +4.14T +2.88UDC +2.29FLC 78R 12/22  
PTA +77FE -.04FI 2.5%SCE  
A1/A2 • BB

• #1 PTAT Perfect daughter!

Brothers to Dream On in A.I:

**Hil-Port Doubleshot-ET** 250HO16378  
GPTAT +3.30 • #1 Perfect son for type  
**Hil-Port Doubledare-ET**  
GPTAT +4.60 • #5 Type bull in breed  
• committed to AI Total

Buyer is purchasing rights to control the next IVF session(s). Buyer is guaranteed IVF sessions until a minimum of 8 #1 or #2 IVF embryos are produced. Embryo grades are determined at the time of transfer if fresh embryos or at time of freezing if freezing is requested by buyer. Buyer keeps all resulting embryos from these controlled IVF sessions. Buyer is responsible for all costs of the aspiration and mating sire decisions.

#### Siemers Rengd Perfect-ET

3200124761 \*TR \*TP \*TC \*TY \*TV  
PTA +1068M +91F +56P 82R 12/22  
PTA +2.48T +2.38UDC +1.90FLC 81R 12/22  
GTPI +3017

#### Agresti Artist Dymond-ET

3214105079 Good Plus-83 VG-MS 2-06  
GTPI +2215  
PTA +3.91T +2.13UDC +1.23FLC 81R 12/22  
1-11 3x 283d 28,850 3.5 1014 3.1 890"RIP  
• Due back February, 2023  
• All of Dymond's calves have been tested above Parent Avg. for Type & GTPI  
S: Stone-Front Artist-ET

Maternal sisters to Dream On:

**Hil-Port Keep Dreamin** GPTA +4.05T +1279M  
• 2nd Spring Calf Western Dairy Showcase 2022  
**Hil-Port P Dymond-ET** GPTA +3.81T +2.87UDC  
• 4th Winter Calf CA State Show 2022  
**Hil-Port In Your Dreams-ET** GTPI +2752 +2.94T  
• #1 Tonka daughter for PTAT  
**Hil-Port Daydream-ET** GPTA +4.48T  
• #1 Hammer daughter for PTAT

3rd through 8th Dams:

**Agresti Doc Dymond-ET** EX-91 EX-MS  
GTPI +2489 +3.92T +2.46UDC +1.52FLC 12/22  
3-07 3x 365d 49,960 3.3 1654 3.4 1685  
Life: 852d 107,090 3.4 3634 3.4 3645  
**Agresti Doorman Diamond-ET** EX-90  
4-06 3x 345d 53,070 3.2 1686 3.2 1677  
**A-L-H Atwood Diamond-ET** EX-92 GMD  
3-07 3x 365d 59,940 3.3 2007 3.1 1874  
Life: 996d 138,100 3.7 5058 3.4 4699  
**Glenn-Ann Roy Dandy** EX-90 EX-MS  
3-10 3x 365d 40,380 3.9 1560 3.2 1277  
**Regancrest Durene-ET** EX-91 2\*  
6-01 3x 362d 30,911 4.0 1241 3.8 1179  
**Snow-N Denises Dellia** EX-95 2E GMD DOM  
7-06 2x 365d 35,610 4.0 1431 3.1 1103  
• Grand Champion WI Spring National 1991  
• Global Cow of the Year 2005  
**Snow-N Dorys Denise** EX-90 2E GMD DOM  
5-09 2x 365d 33,350 3.8 1256 3.1 1038



**Pine-Tree Era Achie 7593-ET "GP-82"**  
Third Dam of Lot G9



## TERRA-LINDA OVERDO 11725-ET



Terra Linda Dairy ~ Mike Santos  
4433 Ave. 232  
Tulare, CA 93274-9200  
559.358.5345  
oomikie@aol.com

840 3251838295 • Born September 22, 2022  
99%RHA-I \*TR \*TP \*TC \*TL \*TD • H.N. 11725

GTPI +3019  
PTA +1009M +.17 +88F +.07 +53P 78R 12/22  
PTA +1043NM +6.0PL 2.76SCS +1.1DPR 2.2%DCE  
PTA +1.58T +1.89UDC +.77FLC 76R 12/22  
PTA +258FE +1.5FI 1.8%SCE  
A2/A2 • BB • CM\$ +1060

### AOT Highjump-ET

3202768334 \*TR \*TP \*TC \*TY  
PTA +965M +104F +49P 88R 12/22  
PTA +2.15T +2.32UDC +.43FLC GTPI +2877

### Ladys-Manor Grnt Oohm-ET

3143547376 Very Good-85 DOM \*TR \*TC \*TL  
2-02 2x 365d 29,050 5.1 1481 3.3 949

### Matcrest Hailed-ET

3207410295 \*TR \*TP \*TC \*TY \*TV  
PTA +1318M +72F +49P 82R 12/22  
PTA +1.44T +1.78UDC +.11FLC GTPI +2725

### Pine-Tree 7593 Lega 8477-ET

3150675549 \*TR \*TP \*TC \*TL \*TD  
GTPI +2749  
PTA +793M +.20 +87F +.04 +35P 83R 12/22  
PTA +897NM +5.7PL 2.64SCS -.6DPR 2.1%DCE  
PTA +.39T +.84UDC -.16FLC 81R 12/22  
2-03 3x 154d 16,200 4.4 707 3.1 500

Maternal brother to 8477:

Pine-Tree Gs Capn Vito-ET NMS +1204 GTPI +3055

### 3rd through 13th Dams:

#### Pine-Tree Era Achie 7593-ET GP-82

1-10 3x 365d 35,130 5.0 1758 3.1 1084

#### Sandy-Valley Morgan Era-ET GP-83 GMD DOM

2-02 2x 365d 34,790 4.2 1450 3.4 1192

#### Sandy-Valley RBS Emerald-ET VG-88 GMD

3-11 2x 348d 42,010 4.2 1771 3.1 1316

Life: 1884d 200,040 4.1 8154 3.2 6460

#### Sandy-Valley Plane Sapphire VG-87 GMD

2-00 2x 365d 39,130 3.3 1301 2.8 1101

•Nominated Global Cow of the Year

#### Sandy-Valley Bolt Sheila-ET EX-92 2E

2-02 2x 365d 44,790 3.6 1607 2.7 1209

#### Sandy-Valley Forbid Sully VG-87 GMD

2-03 2x 365d 35,110 3.7 1310 2.9 1029

#### Orthoapple Marshall Alia-ET VG-89 GMD DOM

2-04 2x 365d 36,210 4.4 1605 3.0 1086

#### Regancrest-JB Tatum-ET VG-87 DOM

2-04 2x 365d 32,682 3.6 1163 3.2 1059

#### Regancrest Tesk Della EX-90 GMD DOM

5-11 2x 365d 35,510 3.5 1234 3.2 1134

•Nominated Global Cow of the Year 2006

#### Snow-N Denises Dellia EX-95 GMD DOM

7-06 2x 365d 35,610 4.0 1431 3.1 1103

Life: 2558d 180,240 3.9 7108 3.4 6065

•Grand Champion WI Spring National 1991

•Global Cow of the Year 2005

#### Snow-N Dorys Denise EX-90 2E GMD DOM

5-09 2x 365d 33,350 3.8 1256 3.1 1038

### Ladys-Manor Overdo-ET

3214324420 \*TR \*TP \*TC \*TY \*TV  
PTA +598M +119F +46P 81R 12/22  
PTA +1.50T +2.07UDC +1.07FLC 79R 12/22  
GTPI +3079

### Terra-Linda Hailed 11064-ET

323224159 \*TR \*TP \*TC \*TL \*TD  
GTPI +2841  
PTA +1015M +.13 +77F +.05 +46P 79R 12/22  
PTA +920NM +5.6PL 2.84SCS +.5DPR 1.8%DCE  
PTA +.95T +1.29UDC -.04FLC 77R 12/22  
PTA +220FE +1.0FI 1.9%SCE  
A2/A2 • AB • CM\$ +932



**AOT Jared Haskel-ET "VG-85 VG-MS"**  
Granddam of Lot G10



## MS DYKSTRA HELLO-ET



Cranehill Genetics & Terra Linda Dairy  
21859 Crane Ave., Hilmar, CA 95324-9712  
209.652.3511 Ryan Matheron  
cranehillgenetics@aol.com  
559.358.5345 Mike Santos  
oomikie@aol.com

840 3240584632 • Born March 15, 2022  
99%RHA-I • H.N. 19894

GTPI +3022  
PTA +1549M +.20 +120F +.06 +65P 79R 12/22  
PTA +1045NM +5.0PL 2.86SCS -1.3DPR 2.7%DCE  
PTA +1.36T +1.10UDC +.64FLC 78R 12/22  
PTA -.03FI 2.5%SCE CM\$ +1058 DWP\$ +1066

- An early Dykstra with 185 CFP!
- Ready to flush/IVF immediately!
- #7 Dykstra daughter in the breed

### Farnear Dykstra-ET

33137942635 \*TR \*TC \*TY \*TV \*TL \*TD  
PTA +1738M +96F +62P 82R 12/22  
PTA +.98T +1.10UDC +.30FLC 81R 12/22  
GTPI +3011

### Hurtgenlea Richard Charl-ET

74345956 \*TR \*TC \*TY \*TV \*TL \*TD  
PTA +2056M +112F +59P 99R 12/22  
PTA +1.15T +1.03UDC +.19FLC GTPI +2995  
**Ms Delicious Jedi 35127-ET**  
3137839272 Good Plus-82 3-07  
GPTA +211M +48F +64P +.58T GTPI +2786

### AOT Fastball Hello-ET

3214487394  
GTPI +2903  
PTA +1238M +.11 +80F +.03 +46P 83R 12/22  
PTA +905NM +5.5PL 2.89SCS +1.3DPR 2.6%DCE  
PTA +1.66T +1.76UDC +.85FLC 80R 12/22  
PTA +221FE +1.7FI 2.1%SCE  
2-01 2x 140d 10,040 5.0 526 3.2 319"RIP  
•will be scored prior to sale

### Bomaz Fastball-ET

3150307024 \*TR \*TP \*TC \*TY \*TV \*TL \*TD  
PTA +1935M +64F +46P 95R 12/22  
PTA +1.01T +1.62UDC +.78FLC GTPI +2782

### AOT Jared Haskel-ET

3147987747 Very Good-85 VG-MS 2-05  
GTPI +2783 \*TC \*TY \*TL \*TD  
PTA +489M +.15 +62F +.08 +38P 86R 12/22  
PTA +747NM +4.4PL 2.79SCS +1.8DPR 1.8%DCE  
PTA +1.81T +1.98UDC +.54FLC 86R 12/22  
2-11 3x 301d 33,760 4.0 1366 3.2 1087  
2-00 3x 278d 26,070 4.0 1054 3.2 844

#### 3rd through 12th Dams:

Cookiecutter DTA Habitan-ET EX-90 DOM  
2-04 3x 365d 36,280 4.7 1706 3.2 1146  
Cookiecutter Day Haley-ET VG-88 EX-MS DOM  
3-03 3x 365d 31,900 4.4 1401 3.4 1091  
Cookiecutter Mom Halo-ET VG-88 EX-MS DOM  
2-00 2x 365d 35,280 5.2 1819 3.7 1304  
•Global Impact Cow of the Year 2019  
Cookiecutter Gld Holler-ET VG-88 DOM  
2-03 2x 365d 40,730 3.5 1411 3.1 1250  
•Nominated Int'l Cow of the Year 2016  
Ms Kings-Rnsm Champ Haley-ET EX-90 GMD DOM  
3-11 3x 365d 43,690 3.7 1625 2.9 1274  
Regancrest-JDV Hanna-ET EX-90 GMD DOM  
4-07 3x 365d 45,110 4.3 1922 3.0 1364  
Long-Haven Rudolph Dee-ET 2E-90 GMD DOM  
2-11 2x 365d 32,720 4.8 1565 3.8 1252  
Regancrest Elton Disrael-ET VG-88 GMD DOM  
2-04 2x 365d 33,617 4.5 1499 3.5 1169  
Snow-N Denises Dellia EX-95 2E GMD DOM  
7-06 2x 365d 35,610 4.0 1431 3.1 1103  
•Grand Champion WI Spring National 1991  
•Global Cow of the Year 2005  
Snow-N Dorys Denise EX-90 2E GMD DOM  
5-09 2x 365d 33,350 3.8 1256 3.1 1038



Vanden-Berge Lmda Daphne-ET  
"EX-90 EX-MS"  
Granddam of Lot G11

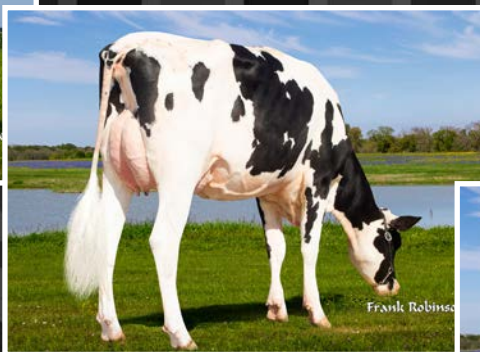

Vanden-Berge Trpc Daphne-ET  
"VG-87"  
Dam of Lot G11



## VANDEN-BERGE DAPHNE 2773-ET



Curtis Ryan Vanden Berge  
11701 Old River Rd.  
Bakersfield, CA 93311  
661.340.6448  
vbdairy@aol.com

840 3243868177 • Born January 7, 2022  
99%RHA-I • H.N. 2773 Donor Dam

GTPI +2892  
PTA +1310M +.07 +70F -.01 +38P 79R 12/22  
PTA +790NM +5.5PL 2.59SCS -.5DPR 3.0%DCE  
PTA +2.64T +2.61UDC +1.60FLC 79R 12/22  
PTA +184FE +0.3FI 2.9%SCE  
A1/A2 • AB

### RMD-Dotterer SSI Gameday-ET

3205704153 \*TR \*TP \*TC \*TY \*TV  
PTA +809M +110F +45P 83R 12/22  
PTA +1.57T +1.44UDC +.32FLC 81R 12/22  
GTPI +2986

### Vanden-Berge Trpc Daphne-ET

3213781713 Very Good-87 VG-MS 2-08  
GTPI +2802  
PTA +728M +.07 +49F +.03 +30P 81R 12/22  
PTA +520NM +2.5PL 2.75SCS +1.1DPR 1.6%DCE  
PTA +3.21T +2.86UDC +2.10FLC 82R 12/22  
PTA +114FE +1.6FI 2.2%SCE  
1-11 3x 324d 25,480 4.4 1126 3.3 841"  
•Due back March 1, 2023

### A-S-Cannon Frzld Big AI-ET

3140985513 \*TR \*TP \*TC \*TY \*TV \*TL \*TD  
PTA +259M +102F +36P 99R 12/22  
PTA +.67T +.58UDC -.18FLC GTPI +2800

### Pine-Tree SSI 9839 3412-ET

3141561030 Good Plus-83 VG-MS 4-11  
2-11 3x 304d 23,000 6.1 1411 4.3 992

### Peak Tropic-ET

3145229820 VG-85 \*TR \*TP \*TC \*TY  
PTA +284M +51F +30P 99R 12/22  
PTA +2.48T +1.88UDC +1.82FLC GTPI +2570  
**Vanden-Berge Lmda Daphne-ET**  
3141005017 Excellent-90 EX-MS 4-08 \*TC \*TL  
GTPI +2673  
PTA +1026M -.02 +35F -.01 +29P 85R 12/22  
PTA +560NM +4.7PL 2.59SCS -.2DPR 1.9%DCE  
PTA +2.58T +2.64UDC +.97FLC 84R 12/22  
4-02 3x 305d 31,090 4.0 1245 3.2 981  
3-01 3x 337d 29,050 3.9 1037 3.1 912

### 3rd through 13th Dams:

**Vanden-Berge Drsoptn 431-ET VG-85 VG-MS**  
1-10 3x 325d 21,400 3.8 823 3.1 671  
**Seagull-Bay Halogen 516-ET EX-90**  
3-02 2x 292d 25,350 4.2 1067 3.5 889  
Life: 1436d 122,910 3.9 4818 3.2 3910  
**Seagull-Bay Ssire Daphne-ET VG-88 DOM**  
2-07 2x 190d 17,430 3.7 640 3.1 536  
**Pine-Tree Sharla Daphne-ET VG-88 EX-MS**  
4-01 2x 365d 35,510 4.0 1416 3.2 1147  
**Pine-Tree Mint Sharla-ET DOM**  
•6 sons in A.I.  
**Pine-Tree Outside Mint-ET VG-87 DOM**  
4-02 2x 365d 33,710 4.2 1407 3.1 1059  
**Wesswood-HC Rudy Missy-ET 3E-92 GMD DOM**  
4-11 3x 365d 40,880 4.1 1665 3.4 1385  
Life: 1262d 119,610 4.1 4885 3.4 4031  
•Global Cow of the Year 2014  
**Wesswood Elton Mimi EX-90 GMD DOM**  
3-05 2x 365d 35,380 3.3 1160 3.2 1121  
**Wesswood Mandingo Ivy VG-87**  
6-05 2x 365d 36,330 3.6 1305 3.0 1087  
**Wesswood Astro Matt Ester VG-87 GMD DOM**  
6-08 2x 365d 31,860 3.5 1125 2.9 921  
**Wesswood Bell Claudette VG-87 GMD DOM**  
8-04 2x 365d 38,150 3.8 1443 2.8 1064





# HOLSTEIN ASSOCIATION TERMS AND CONDITIONS FOR PUBLIC SALES

EFFECTIVE MARCH 2, 1996 - Amended October 1, 1997, June 28, 2000, June 23, 2002, and March 26, 2010

**TERMS:** The terms of the sale are cash unless arrangements are made prior to the sale or are printed in the sale catalog. Only when the above conditions are met will the buyer be entitled to the warranties listed below. In no case will animals be released unless settlement is made with the clerk of the sale.

**RESPONSIBILITY:** The seller, buyer, and manager of this sale are obligated to comply with the provisions of these terms and conditions.

**EXPORT SALES:** Buyer assumes all responsibility for health tests required by the importing country.

**BIDS:** The highest bidder is the buyer. Bidding parties or their agents are responsible for all bids placed. Every animal or lot presented for bidding is pledged to absolute sale. In case of dispute, the animal or lot will again be put up for advance bids, and if there is no advance bid, the animal or lot will be sold to the person the auctioneer accepted the last bid from. In case two or more claim the bid, the auctioneer will indicate the party whose bid he recognized. Other claimants will be given an opportunity to increase the bid and bidding will be restricted to the two or more claimants.

**BY-BIDDING:** Bidding directly or indirectly by the sole owner of any animal or lot is prohibited unless the intention to bid is disclosed specific to each animal in the catalog and announced when the animal enters the ring. Bidding by any member of a partnership, syndicate, or other entity having an ownership interest in an animal or lot is permitted.

**TRANSFER OF OWNERSHIP:** For all Registered Holsteins<sup>SM</sup>, the transfer of ownership to the buyer will be recorded on the records of Holstein Association USA and a certificate of registration showing that transfer of ownership will be provided to the buyer free of charge. For embryos, the transfer of ownership to the buyer will be recorded on the records of Holstein Association USA free of charge to the buyer.

**RISK:** All animals located at sale site are at the purchaser's risk as soon as struck off, but will be cared for free of charge for a maximum of 24 hours following the end of the sale.

## WARRANTIES:

- 1) Each consignor warrants clear title to the animal or lot, and the right to sell same.
- 2) To the best of the seller's knowledge, each animal is sound and healthy in every respect and embryos have been recovered, processed, frozen, transferred and graded in keeping with IETS recommendations unless otherwise noted in the catalog or announced from the auction stand. Every precaution will be taken to represent the physical condition of each lot exactly as is known. Examination of all purchases should be made immediately after the purchase and before the close of the sale, and if found not to be as represented, complaint must be reported to the sale management before the close of the sale. In the event no complaint is filed, it is understood that the buyer assumes full ownership in the case of animals at sale site together with all risks, after which no representations of the seller can be challenged through the sale management. Heifers that never calved are in no way guaranteed as to the condition of their udders following calving.

### 3) Breeding Warranty

The seller guarantees all animals to be breeders, but not beyond the purchase price, with the following understanding:

- a. Males - Should any bull after reaching the age of fourteen months fail to prove a breeder after being used for two months on cows or heifers known to be breeders, the matter shall be reported in writing to the seller within three months of the sale date. The report must include the animal's examination record, a written statement of treatment, and a statement of the animals' inability to breed,

by a licensed veterinarian. The seller has the option to refund the purchase price or make other settlement that is satisfactory to the buyer. In either case the rights of ownership of the animal return to the seller. The seller makes no guarantees with respect to the ability to freeze semen.

- b. Females - All females are guaranteed to be breeders with the exception of:

1. Cows over 7 years of age when sold;
2. Cows and/or heifers carrying a pregnancy that is the result of an embryo transfer.

Report of a non-breeder must occur in writing within 3 months of the date of sale or before the animal reaches 21 months of age and must be submitted to the seller. The report must include the animal's examination record, a written statement of treatment, and a statement of the animals' inability to breed, by a licensed veterinarian. The seller has the option to refund the purchase price or make other settlement that is satisfactory to the buyer. In either case the rights of ownership of the animal return to the seller.

Females bred when sold and pronounced in calf are presumed to be pregnant but pregnancy is not guaranteed unless so announced. The seller makes no warranty that pregnant cows will deliver calves or that they will carry calves full term.

- c. If, after the sale, embryos or oocytes are recovered from a female or an attempt is made to superovulate her, this negates the breeding warranty unless there is a separate written agreement between buyer and seller.

**SHIPPING:** Assistance will be given in arranging shipping of the animals after the sale. All costs, risks and responsibility will be borne by the purchaser.

**PEDIGREE INFORMATION:** All production, classification, type and production summaries are current. Only information recorded on Holstein Association USA pedigrees is used. Any production or classification records supplied by the seller or consignor will be properly identified as provided by owner. Records in progress are identified as such.

**GENOMIC INFORMATION:** If genomic information on the animal or embryo is available, it must be dated and disclosed at or before the time of sale.

**EMBRYO TRANSFER:** All registered animals that have resulted from embryo transfer are identified with one of the following suffixes in the name: ET, ETS (from split embryo), or ETN (from nuclear transfer). If unregistered, the appropriate technology will be identified. Donor dams are identified.

**HEALTH WARRANTY:** The seller will provide an official health certificate to the buyer for each animal showing the results of all health tests made in preparation for this sale as required by the state where the cattle reside. Other health tests completed for this sale will be disclosed.

**ERRORS:** The material in this catalog has been carefully edited. If any errors or omissions are discovered, they will be announced. Such announcements take precedence over that printed in this catalog.

**ACCIDENT:** The sale management, the consignors, and the owner of the grounds will not be responsible in any case for the condition of the grounds or the behavior of the animals and disclaim any liability in the event of personal accident or property loss.

**LIMITATIONS OF WARRANTIES:** Warranties contained herein, unless terminated earlier, will cease upon the resale of an animal.





**Congratulations  
members of the  
California State  
Holstein Club. Have a  
great convention.**

**Dairymen - Thank You for Your  
Business!**

**AL GILBERT COMPANY  
Oakdale - Keyes**

**Featuring BEST START® Calf Feeds & Programs**

Complete Nutritional Service

Bulk Dairy Feeds

Liquid Supplements

Sacked Animal Feeds

Show Feeds

Field Seeds

Fresh Wet Distillers Grain

Liquid Whey



**SEED DEPT. 800-400-6377**

Berry Feed & Seed, Keyes

**209-537-0766**

Farmers Warehouse, Keyes

**800-400-6377**

**800-847-1721**



## CATALOG INDEX

### Genomic Lots

Cranehill Genetics & Terra Linda Dairy .....	G10
Terra Linda Dairy .....	G9
Vanden Berge, Curtis .....	G11

### IVF Sessions

Cranehill Genetics .....	G2
Hil-Port Holsteins .....	G8
Maddox Dairy .....	G1
Steiner, Matthew .....	G4
Terra Linda Dairy .....	G3
Trifecta Genetics .....	G7
Vanden Berge, Curtis .....	G6
Vierhout, James & Nathan Johnson .....	G5

### Type Lots

Airoso, Joey and Mike Hay .....	15
Alamo, John .....	23
Arizona Dairy Company .....	12
Azevedo, Aidan & Weston Silva .....	2
Budjon Farms & Peter Vail .....	5

Cabral, Tony .....	31, 32, 35 & 36
Calori-D Holsteins .....	18
Cranehill Genetics, Budjon & Vail .....	37
Cunningham, John & Ross Risner .....	9
Durrer Dairy .....	26
Gambonini, Alexandra .....	16
Garcia, Tony Jr.....	27
Hilmar Holsteins, Evangelo & Machado .....	30
Hilrose Dairy LLC .....	7
Legacy Ranches & Terra Linda Dairy .....	14
Machado, Johnny .....	8
Maddox Dairy .....	4 & 33
Miguel, Dennis & Melissa .....	20
NDIRA, Inc.....	3, 25 & 38
NDIRA, Inc. & Denier Farms .....	1
Nunes, Lindsey Teixeira .....	28
Parrerria, Summer and Gabbie Gregorio .....	19
Royal-Cut Genetics .....	29
Royalmaid Holsteins .....	11
Schmidt, Dickerhof & Mast .....	34
St. Johns River LLC .....	13 & 24
Teixeira, Durrer and MB-Luckylady .....	17
Teixeira, Gilbert & Double D Dairy .....	6
Teixeira, Robert and Brett & Brandon Esau .....	39
Van Exel, Henry P. & Carolyn .....	10



# Ultraplus™

HighPurity  
♀

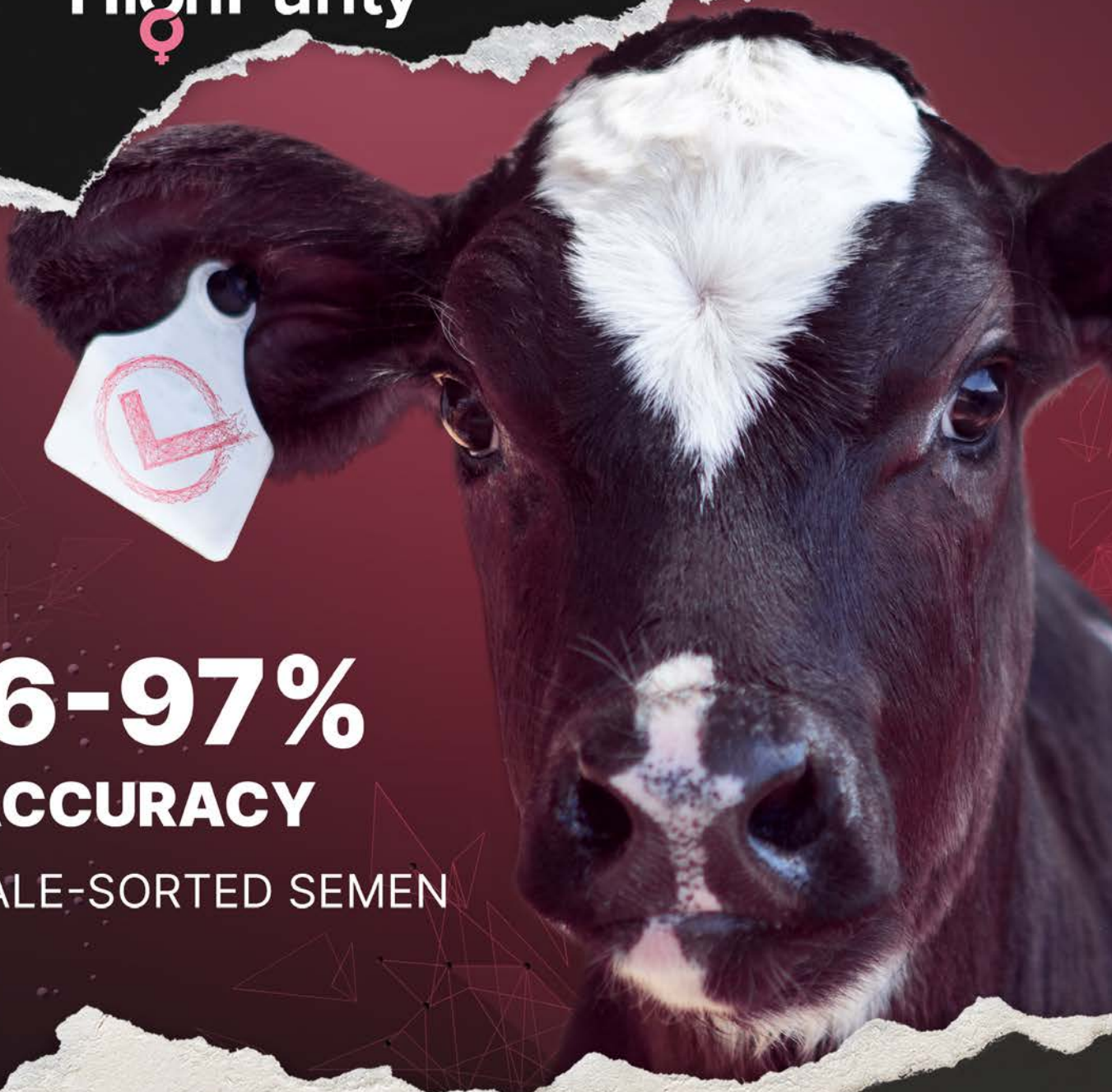

**96-97%**  
**ACCURACY**

IN FEMALE-SORTED SEMEN

**MORE**  
CLARITY

**FURTHER**  
ACCURACY

**HIGHER**  
PURITY

UltraplusHighPurity™ AVAILABLE FROM **STgenetics**™



# IVF PAYS

The Boviteq Difference is at work from coast to coast with huge payoffs growing year after year!

## WITH BOVITEQ

Work with donors every

**2 weeks**

Longer timeframe than  
conventional flushing

As young as 7 months

**100%**

Leader In  
Embryo Freezing  
100% Direct Transfer



Industry's highest  
success rate



Able to work donors up to  
100 days into pregnancy

**More** Embryos Per Donor = **More** Calves On The Ground

**Boviteq**<sup>®</sup>  
INNOVATIVE IVF SOLUTIONS



Visit [www.boviteq.com](http://www.boviteq.com) to find a satellite near you!

BOVITEQ IS A DIVISION OF SEMEX