



DECADES OF DUPAT

**CELEBRATING 50 YEARS OF DUPAT
GENETICS AT WICKSTROM JERSEY FARMS**

HILMAR, CA | MARCH 3-4, 2023

Welcome to Wickstrom Jersey Farms!

In the late 1960's Duane and Pat Wickstrom went out to start a new dairy on their own after being in partnership with Duane's father and brother. For several years they operated on a rented facility until finally building a new dairy in 1973 where we still are today. This is where Wickstrom Jersey Farms and their prefix DUPAT really began. The original facilities have long been renovated but our passion for jerseys and the dairy industry remains. For the last 50 years we have been striving for more profitable and higher yielding jersey cows through breeding and Embryo Transfer. In 2015, to create more high-end genomic animals we ramped up the ET program to include IVF embryos and built an IVF collection facility on the dairy a year later. Cows at Wickstrom Jersey Farms have always been fully registered and still carry the DUPAT prefix on their pedigrees. Unfortunately, Grandpa Duane passed away in late 2021 but we know how excited and proud he would be to see the event we have put together!

A special thank you to the Kasbergen family, Kash-In Holsteins and Jerseys, for co-hosting this sale with us. Thanks also to Nathan and Jenny Thomas and Michael Heath, Triple T and Heath, for managing the sale and all the planning they have done to put this together. And Brad Barham, Redland Genetics for helping put together all of the elite genomic consignments.

We are excited to have you here for a great weekend celebrating our 50th anniversary. We hope you enjoy yourselves and are as excited about the great offering of cattle we have put together as we are!





DECADES OF DUPAT

CELEBRATING 50 YEARS OF DUPAT
GENETICS AT WICKSTROM JERSEY FARMS

HILMAR, CA | MARCH 3-4, 2023

Sales Staff:

Chris Hill, Auctioneer 202-255-7907
Norm Nabholz, Pedigrees 563-590-3204
Dominic Asali 209-542-0281
Brad Barham 423-368-3556
Mike Berry 517-282-6476
Mark Brindeiro 209-678-5198
Peter Cipponeri 209-678-4262
Tom Degroot 604-819-2879
Michael Does 209-996-2160
Tony Garcia 209-818-9696
Micheal Heath 443-375-8048
Case Kasbergen 559-804-6744
Herby Lutz 614-570-2444
Ryan Matheron 209-652-3511
George Morasci 209-652-7151
Kyle Natzke 920-979-0593
Renee Pierick 608-448-1658
Chad Ryan 920-960-1449
Graisson Schmidt 608-797-2855
Scott Stanford 920-277-1501
Jenny Thomas 614-395-9823
Nathan Thomas 937-537-0805
Robert Teixeira 209-495-0367
Brent Wickstrom 209-495-7398

Barn Crew:

Aaron Berg 608-317-6469
Mike Bosley 717-968-8905
Anthony Crothers 443-553-7606
Tyler Endres 608-333-3579
Dalton Freeman 574-301-9107
Sean Lynch 262-749-0608
Bob Nagel 716-499-9308
David Petersheim 608-632-4289
Renee Pierick 608-448-1658
Darren Ropp 815-848-3424
Scott Stanford 920-277-1501

Sale Date & Location:

Saturday, March 4, 2023

10 am (PT)- Genomic lots - 120 Type Jersey & Holstein Lots to follow
Wickstrom Jersey Farms, 5638 Columbus Ave., Hilmar, CA 95324

Managed By:

Nathan & Jenny Thomas

937-537-0805 Nathan 614-395-9823 Jenny
jennythomas614@yahoo.com

Michael Heath

443-375-8048
heath32464@icloud.com

Trucking:

Trucking will be available anywhere in the US.
Arrangements will be made for Canadian buyers.

Terms of Sale:

Payment in full on sale day by cash or good check. For buyers not in attendance,
full payment is due to sale management within five (5) business days to the sale.
No exceptions.

Online Catalog:

COWSMO - www.cowsmo.com

Live Broadcast & Online Bidding:

COWBUYER - www.cowbuyer.com

MUST REGISTER 1 HOUR BEFORE SALE

Marketing & Updates:

Follow the latest photos and updates on Facebook
Wickstrom Jersey Farms page

Schedule of Events:

Friday, March 3

6:00pm - Cattle Viewing & Dinner

Saturday, March 4

10am (PST) Sale - Genomic Lots followed by Type lots
Lunch
Dinner & Live Music

Hotels:

Candlewood Suites, Turlock - 209-664-9999
Hampton Inn, Turlock - 209-664-9729
Fairfield Inn, Turlock - 209-668-3800

Airports:

Fresno (FAT) 1hr 25min - 83 miles
Oakland (OAK) 1hr 35min - 95 miles
Sacramento (SMF) 1hr 40min - 108 miles



DUPAT FEARLESS 15549-ET EX-93%
DAM OF LOTS 1J THRU 5J

Lot 1J

FIRST CHOICE FEMALE

- Two sexed Joel pregnancies due 9/21/2023
- Two sexed Victorious pregnancies due 10/5/2023
- Four Victorious pregnancies due 10/19/2023 (sexed)

Guimo Joel

CAN 106797223 777JE384
 CDCB 12/22 GPTA 99%R -1684M -56F -42P
 AJCA 12/22 GPTAT 99%R +1.5 GJPI 98%R -114

Dupat Fearless 15549-ET

840 3133238685 5-07 EX-93% A2A2
 CDCB 2/23 PTA 87%R +873M +25F +26P
 AJCA PTAT 80%R +1.5 GJUI 13.5 GJPI 82%R +87
 1-09 2x 305d 16700 4.7 785 3.6 609
 2-09 2x 305d 21530 5.2 1110 3.6 778
 4-07 3x 305d 23990 5.0 1206 3.7 887

• JX FREE PEDIGREE

• Dam of

7JE2057 - ZEDD, 7JE2102 - FIRSTCUT
 14JE2168 - FEARNOT

WICKSTROM JERSEY FARMS INC
 5638 COLUMBUS AVE
 HILMAR, CA 95324
 209-495-7398 BRENT WICKSTROM

Maternal sisters to choice

Dupat Craze 20740-ET EX-90%

CDCB 2/23 PTA 82%R +490M +35F +19P
 AJCA PTAT 78%R +1.0 GJUI 7.2 GJPI 72%R +135
 1-09 3x 305d 16470 4.8 796 3.7 608

Dupat Craze 20707-ET VG-88%

AJCA PTAT 78%R +1.6 GJUI 17.4

River Valley Victorious-ET

840 3126479524 7JE5032
 CDCB 12/22 GPTA 99%R -756M -3F -6P
 AJCA 12/22 GPTAT 99%R +1.8 GJPI 97%R -12

Hi-Land Paul Fearless

67247670 JH1F JNSF A2A2 14JE685
 CDCB 12/22 GPTA 97%R +1371M +34F +48P
 AJCA 12/22 GPTAT 95%R +0.7 GJPI 93%R +83

Dupat Sparky 2639

840 3014191598 5-08 VG-87%
 3-00 2x 305d 23220 4.4 1012 3.6 830
 4-11 2x 295d 23720 4.5 1069 3.5 820
 5-11 3x 305d 21590 5.0 1078 3.5 758

- 5th in 2022 AJCA Living Lifetime Milk Contest

Lot 2J

IVF SESSION FROM FEARLESS 15549

** Buyer is purchasing rights to control the next IVF session(s). Buyer is guaranteed IVF sessions until a minimum of 8 #1 or #2 IVF embryos are produced. Embryo grades are determined at the time of transfer if fresh embryos or at time of freezing if freezing is requested by buyer. Buyer keeps all resulting embryos from these controlled IVF sessions. Buyer is responsible for all costs of the aspiration and mating sire decision.*

3rd Dam

Wicks Spree 3850 EX-90%

7-11 2x 305d 24720 4.8 1177 3.5 865

4th Dam

Wicks Dunkirk 2638 VG-86%

4-01 2x 305d 24470 4.2 1018 3.4 823

5th Dam

Wicks Ned A434 VG-84%

5-03 2x 305d 25970 4.2 1080 3.4 890



DUPAT FEARLESS 15549-ET EX-93%
DAM OF LOTS 1J THRU 5J

Lot 3J

DUPAT DAZZLER 25297-ET

840 3239173409 JH1F JNSF
 Born: December 16, 2021 AMID: 25297
 CDCB 2/23 PTA 79%R +584M +11F +20P
 AJCA PTAT 81%R +1.2 GJUI 8.4 GJPI 76%R +102
 • JX FREE PEDIGREE

Due: September 12, 2023 to
 Primus Comanche Kestrel-P-ET 507JE1630 (sexed)

Sunset Canyon Dazzler-ET

117925081 JH1F JNSF 29JE3830
 CDCB 12/22 GPTA 99%R -587M -2F -7P
 AJCA 12/22 GPTAT 99%R +1.0 GJPI 98%R +89

Dupat Fearless 15549-ET

840 3133238685 5-07 EX-93% A2A2
 CDCB 2/23 PTA 87%R +873M +25F +26P
 AJCA PTAT 80%R +1.5 GJUI 13.5 GJPI 82%R +87
 1-09 2x 305d 16700 4.7 785 3.6 609
 2-09 2x 305d 21530 5.2 1110 3.6 778
 4-07 3x 305d 23990 5.0 1206 3.7 887

WICKSTROM JERSEY FARMS INC
 5638 COLUMBUS AVE
 HILMAR, CA 95324
 209-495-7398 BRENT WICKSTROM

Lot 4J

DUPAT TENPENNY 25558-ET

840 3252215980 JH1F JNSF
 Born: March 1, 2022 AMID: 25558
 CDCB 2/23 PTA 75%R +1675M +46F +47P
 AJCA PTAT 78%R +1.4 GJUI 10.9 GJPI 72%R +94
 • JX FREE PEDIGREE

Vierra Tenpenny-ET

840 3200644093 JH1F JNSF A2A2 777JE1222
 CDCB 12/22 GPTA 78%R +1752M +55F +56P
 AJCA 12/22 GPTAT 80%R +0.4 GJPI 75%R +120

Hi-Land Paul Fearless

67247670 JH1F JNSF A2A2 14JE685
 CDCB 12/22 GPTA 97%R +1371M +34F +48P
 AJCA 12/22 GPTAT 95%R +0.7 GJPI 93%R +83

Dupat Sparky 2639

840 3014191598 5-08 VG-87%
 3-00 2x 305d 23220 4.4 1012 3.6 830
 4-11 2x 295d 23720 4.5 1069 3.5 820
 5-11 3x 305d 21590 5.0 1078 3.5 758

Lot 5J

DUPAT HOLEINONE 25056-ET

840 3239173168 JH1F JNSF A2A2 BB
 Born: January 27, 2022 AMID: 25451
 CDCB 2/23 PTA 74%R +996M +38F +43P
 AJCA PTAT 78%R +1.5 GJUI 10.9 GJPI 73%R +116
 • JX FREE PEDIGREE

Due: September 1, 2023 to JX Callen {5} (sexed)

Victory S-S-I Miami Holeinone-ET

840 3151455737 JH1F JNSF 507JE1820 A2A2
 CDCB 12/22 GPTA 78%R +706M +44F +40P
 AJCA 12/22 GPTAT 80%R +1.5 GJPI 76%R +106

3rd Dam

Wicks Spree 3850 EX-90%
 7-11 2x 305d 24720 4.8 1177 3.5 865

4th Dam

Wicks Dunkirk 2638 VG-86%
 4-01 2x 305d 24470 4.2 1018 3.4 823

5th Dam

Wicks Ned A434 VG-84%
 5-03 2x 305d 25970 4.2 1080 3.4 890



DUPAT CRAZE 20740-ET EX-90%
DAM OF LOT 6J

Lot 6J

WICKSTROM JERSEY FARMS INC
5638 COLUMBUS AVE
HILMAR, CA 95324
209-495-7398 BRENT WICKSTROM

DUPAT DABO 25938-P-ET

840 3252216360 JH1F JNSF
Born: June 16, 2022 AMID: 25938
CDCB 2/23 PTA 74%R +450M +40F +23P
+644CM\$ +634NM\$ +7.0PL +.9DPR 2.77SCS
AJCA PTAT 78%R +1.0 GJUI 7.2 GJPI 72%R +135

- POLLED
- NO JX IN PEDIGREE
- POTENTIAL 3RD GENERATION EXCELLENT
- 618 DWPS
- 95 CWS

Full sister to Craze 20740

Dupat Craze 20707-ET VG-88%
AJCA PTAT 78%R +1.6 GJUI 17.4

Goff S-S-I Listowel Dabo-P-ET

840 3217272164 JH1F JNSC A2A2 507JE1930
CDCB 12/22 GPTA 78%R +773M +46F +38P
AJCA 12/22 GPTAT 81%R +0.5 GJPI 76%R +150

Hillview Listowel-P

67333440 JH1F JNSC 200JE1045
CDCB 12/22 GPTA 99%R +1114M +45F +46P
AJCA 12/22 GPTAT 99%R +0.2 GJPI 98%R +125

Goff Disco 36341-ET

67836341 EX-93%
1-09 2x 305d 19894 4.5 886 3.7 730

Dupat Craze 20740-ET

840 3204567364 3-06 EX-90%
CDCB 2/23 PTA 82%R +490M +35F +19P
+644CM\$ +634NM\$ +582FM\$ +559GM\$
AJCA PTAT 78%R +1.0 GJUI 7.2 GJPI 72%R +135
1-09 3x 305d 16470 4.8 796 3.7 608

River Valley Circus Craze-ET

75341001 JH1F JNSF A2A2 777JE10001
CDCB 12/22 GPTA 99%R +164M +22F +2P
AJCA 12/22 GPTAT 99%R +2.0 GJPI 99%R +60

Dupat Fearless 15549-ET

840 3133238685 5-07 EX-93% A2A2
1-09 2x 305d 16700 4.7 785 3.6 609
2-09 2x 305d 21530 5.2 1110 3.6 778
4-07 3x 305d 23990 5.0 1206 3.7 887

3rd Dam

Dupat Sparky 2639 VG-87%
4-11 2x 295d 23720 4.5 1069 3.5 820

4th Dam

Wicks Spree 3850 EX-90%
7-11 2x 305d 24720 4.8 1177 3.5 865

5th Dam

Wicks Dunkirk 2638 VG-86%
4-01 2x 305d 24470 4.2 1018 3.4 823

6th Dam

Wicks Ned A434 VG-84%
5-03 2x 305d 25970 4.2 1080 3.4 890



EHRHARDT-MPH DEMOS JOLENA-P-ET VG-88%
DAM OF LOT 7J



FERMAR PARAMOUNT JOY EX-95%
4TH DAM OF LOT 7J

1st Lifetime Cheese Cow, International Show 2014

Lot 7J

KEVIN EHRHARDT & MICHAEL HEATH
2730 BALDWIN MILL RD
BALDWIN, MD 21013
443-375-8048 MICHAEL

- HOMOZYGOUS POLLED
- JX FREE PEDIGREE
- POTENTIAL 7TH GENERATION VG OR EX

Primus Comanche Kestel-P-ET

840 3006436131 JH1F JNSF A2A2 7JE1630
CDCB 12/22 GPTA 95%R +2800M +55F +67P
AJCA 12/22 GPTAT 92%R +0.1 GJPI 90%R +138

Ehrhardt-MPH Demos Jolena-P-ET

840 3209908384 2-08 VG-88%
CDCB 2/23 PTA 80%R +621M +50F +30P
AJCA PTAT 82%R +1.4 GJUI 9.1 GJPI 77%R +106
2-00 2x 235d 15710 4.3 663 3.3 501 RIP

IVF SESSION FROM:

EHRHARDT-MPH KESTREL JOSLYN-PP-ET

840 3247835465 JH1F JNSF A2A2
Born: June 26, 2022 AMID: 902
CDCB 2/23 PTA 77%R +1860M +54F +53P
+554CM\$ +556NM\$ -.2DPR -.2MAS
AJCA PTAT 80%R +0.9 GJUI 5.3 GJPI 74%R +129

Ahlem Axis Comanche-ET

73409554 JH1F JNSF 1JE928
CDCB 12/22 GPTA 99%R +1379M +32F +39P
AJCA 12/22 GPTAT 99%R +0.3 GJPI 99%R +63

Hillview Machete Key-Charm-P-ET

67333409 VG-85%
1-11 3x 305d 25420 3.5 882 3.0 760

All Lynns Demos-P-ET

173162305 JH1F JNSF A2A2 777JE1178
CDCB 8/22 GPTA 99%R +988M +33F +34P
AJCA 8/22 GPTAT 97%R +1.0 GJPI 94%R +95

River Valley 1701 Chrome Josie-ET

840 3137871371 5-11 EX-92%
2-01 2x 305d 20580 4.9 1006 3.5 715
3-03 2x 305d 19560 5.4 1054 3.7 720

** Buyer is purchasing rights to control the next IVF session(s). Buyer is guaranteed IVF sessions until a minimum of 8 #1 or #2 IVF embryos are produced. Embryo grades are determined at the time of transfer if fresh embryos or at time of freezing if freezing is requested by buyer. Buyer keeps all resulting embryos from these controlled IVF sessions. Buyer is responsible for all costs of the aspiration and mating sire decision.*

3rd Dam

Guimo Arrow Jackie-ET 3-09 EX-90%
5-07 3x 305d 24080 4.4 1049 3.6 875

- Mat sister to Guimo Joel & River Valley Joyride

4th Dam

Fermar Paramount Joy EX-95% 14*
3-01 2x 305d 21400 5.2 1116 4.0 873

- HM All-Canadian Mature Cow 2014
- 1st Lifetime Cheese Cow, WDE 2014
- Nom All-Canadian Junior 3-Year-Old 2011

5th Dam

Early Rise First Prize Jessie EX-92-8E-CAN 2*
4-07 2x 322d 20349 4.9 1003 3.8 772
Life: 10 Lac 141005 4.8 6757 3.9 5441

6th Dam

Early Rise Malcolm Jonie VG-85-CAN
7-08 2x 341d 19044 4.2 798 3.6 688
Life: 7 Lacs 119184 4.5 5426 3.8 4537



**AHLEM CHEKELO BLUSH 47526 EX-95%
DAM OF LOT 8J**

Nominated ABA Junior All-American 5-Year-Old 2021

Lot 8J

NICOLE, HANNAH, JOSHUA, LEAH & ADAH SANDERS
PO BOX 1024
HILMAR, CA 95324
209-678-3261

FIRST CHOICE FEMALE

Four heifers born sired by Chief

- *Awaiting genomic results*
- *Buyer to choose upon official March genomics*
- *Potential 12th generation VG or EX!*

Maternal sister to choice

Fire Lake Craze Bella-ET VG-88% @ 2-01

JX River Valley Chief {6}-ET

75341195 JH1F JNSF A2A2 777JE10034
CDCB 12/22 GPTA 99%R +1876M +83F +51P
AJCA 12/22 GPTAT 99%R +2.6 GJPI 95%R +155

Ahlem Chekelo Blush 47526

67647526 6-06 EX-95%
3-08 2x 305d 16410 4.8 790 3.7 612
4-11 2x 305d 19010 5.3 1005 3.8 719

- *Nom ABA Junior All-American 5-Year-Old 2021*
- *Grand Champion, CA Spring Junior Show 2021*

JX River Valley Checkmate {5}-ET

840 3126479255 JHTC JNSF 200JE10008
CDCB 12/22 GPTA 99%R +852M +46F +36P
AJCA 12/22 GPTAT 98%R +0.2 GJPI 97%R +53

JX River Valley Chrome Cherita {5}-ET

840 3126479388 EX-90%
2-10 3x 305d 16910 5.1 859 3.7 619
1-10 3x 305d 16230 4.2 678 4.1 662

Valsigna Marvel Chekelo

118506982 11JE1207
CDCB 12/22 GPTA 99%R +290M +30F +24P
AJCA 12/22 GPTAT 99%R +0.5 GJPI 97%R +103

Ahlem Mozart Blush 43318

72721534 6-05 EX-92%
5-01 3x 305d 21480 4.7 1016 3.7 797
6-03 3x 305d 22820 4.9 1107 3.5 808
7-04 3x 305d 22740 4.5 1016 3.6 810

3rd Dam

Ahlem Valentino Blush 38502 VG-88%

7-10 3x 305d 25640 4.8 1237 3.8 978

4th Dam

Ahlem Celebrity Blush 34338 VG-85%

2-10 3x 301d 18400 4.9 910 3.7 689

5th Dam

Ahlem Hero Blush 15288 VG-88%

3-11 3x 305d 22360 5.9 1315 3.5 791

6th Dam

Ahlem Lemvig Blush 525 VG-81%

3-10 3x 305d 24910 5.1 1272 4.0 985

7th Dam

Gates Sooner Blush EX-91%

6-03 2x 305d 27740 4.6 1272 3.6 985

8th Dam

TB BM Bloom VG-85%

5-02 2x 305d 18090 4.8 864 3.8 694

9th Dam

Boss Man Bloom VG-81%

6-04 2x 305d 17540 4.4 763 3.7 641

Next two dams Excellent!



**AHLEM CHEKELO BLUSH 47526 EX-95%
DAM OF LOT 9J**

Grand Champion, CA Spring Junior Show 2021

Lot 9J

NICOLE, HANNAH, JOSHUA, LEAH & ADAH SANDERS
PO BOX 1024
HILMAR, CA 95324
209-678-3261

River Valley Circus Craze-ET

75341001 JH1F JNSF A2A2 777JE10001
CDCB 12/22 GPTA 99%R +164M +22F +2P
AJCA 12/22 GPTAT 99%R +2.0 GJPI 99%R +60

Ahlem Chekelo Blush 47526

67647526 6-06 EX-95%
3-08 2x 305d 16410 4.8 790 3.7 612
4-11 2x 305d 19010 5.3 1005 3.8 719

- Nom ABA Junior All-American 5-Year-Old 2021
- Grand Champion, CA Spring Junior Show 2021

FIRE-LAKE CRAZE BELLA-ET

840 3210813897 2-01 VG-88%
Born: March 4, 2020 AMID: 2832
CDCB 2/23 PTA 78%R +286M +16F +12P
AJCA PTAT 82%R +1.9 GJUI 16.3 GJPI 75%R +79
Fresh: January 20, 2023

- POTENTIAL 12TH GENERATION VG OR EX
- JX FREE PEDIGREE

Steinhauers Samson Lemonhead

118662185 14JE670
CDCB 12/22 GPTA 99%R -308M +16F +3P
AJCA 12/22 GPTAT 99%R +1.0 GJPI 99%R +33

Goff Pharoah Circus Act-ET

67723964 EX-90%
5-02 3x 305d 22210 4.6 1021 3.4 755
2-11 3x 305d 21340 4.5 959 3.5 751

Valsigna Marvel Chekelo

118506982 11JE1207
CDCB 12/22 GPTA 99%R +290M +30F +24P
AJCA 12/22 GPTAT 99%R +0.5 GJPI 97%R +103

Ahlem Mozart Blush 43318

72721534 6-05 EX-92%
5-01 3x 305d 21480 4.7 1016 3.7 797
6-03 3x 305d 22820 4.9 1107 3.5 808
7-04 3x 305d 22740 4.5 1016 3.6 810

3rd Dam

Ahlem Valentino Blush 38502 VG-88%
7-10 3x 305d 25640 4.8 1237 3.8 978

4th Dam

Ahlem Celebrity Blush 34338 VG-85%
2-10 3x 301d 18400 4.9 910 3.7 689

5th Dam

Ahlem Hero Blush 15288 VG-88%
3-11 3x 305d 22360 5.9 1315 3.5 791

6th Dam

Ahlem Lemvig Blush 525 VG-81%
3-10 3x 305d 24910 5.1 1272 4.0 985

7th Dam

Gates Sooner Blush EX-91%
6-03 2x 305d 27740 4.6 1272 3.6 985

8th Dam

TB BM Bloom VG-85%
5-02 2x 305d 18090 4.8 864 3.8 694

9th Dam

Boss Man Bloom VG-81%
6-04 2x 305d 17540 4.4 763 3.7 641

Next two dams Excellent!



KILGUS DAZZLER LEXIE
DAM OF LOT 10J

Lot 10J

BARLASS JERSEYS & PINE TREE DAIRY
6145 E COUNTY ROAD A
JANESVILLE, WI 53546
209-402-5679 KRISTEN PAUL

IVF SESSION FROM:

KILGUS DAZZLER LEXIE

119174696 JH1F JNSF 7-09 EX-94%
Born: April 14, 2014 Tattoo: K699
CDCB 2/23 PTA 84%R -261M +10F -5P
+5.7PL +3.8LIV 2.2DPR 2.70SCS
AJCA PTAT 83%R +1.6 GJUI 12.6 GJPI 80%R +86
2-02 3x 305d 19790 5.4 1069 3.6 708
3-04 3x 305d 22260 5.5 1220 3.8 835
4-04 3x 296d 21130 5.3 1117 3.8 808
5-03 3x 292d 19100 5.4 1031 3.8 717
6-03 3x 305d 22260 5.3 1182 3.7 827

- 4TH GENERATION EXCELLENT
- NO JX IN PEDIGREE
- NO CHROME, CIRCUS OR VIOLET IN PEDIGREE
- BREED OUTLIER 3.2 MAS

** Buyer is purchasing rights to control the next IVF session(s). Buyer is guaranteed IVF sessions until a minimum of 8 #1 or #2 IVF embryos are produced. Embryo grades are determined at the time of transfer if fresh embryos or at time of freezing if freezing is requested by buyer. Buyer keeps all resulting embryos from these controlled IVF sessions. Buyer is responsible for all costs of the aspiration and mating sire decision.*

Sunset Canyon Dazzler-ET

117925081 JH1F JNSF 29JE3830
CDCB 12/22 GPTA 99%R -587M -2F -7P
AJCA 12/22 GPTAT 99%R +1.0 GJPI 98%R +89

Super-K Action Lynn

67084158 5-08 EX-90%
2-02 2x 284d 11440 5.1 582 3.7 418
3-02 2x 305d 10750 4.4 478 3.4 369
5-03 2x 305d 19730 4.5 894 3.2 638

Forest Glen Avery Action-ET

111023978 7JE590
CDCB 12/22 GPTA 99%R -953M -45F -34P
AJCA 12/22 GPTAT 99%R +0.6 GJPI 99%R -31

Super-K Counciller Linda

113667372 7-09 EX-90%
4-02 2x 305d 15880 5.2 825 3.7 590
6-02 2x 305d 15850 5.0 799 3.7 584
7-02 2x 305d 14360 5.4 773 4.0 580

3rd Dam

JJF Barbers Miss Lilly EX-90%
4-02 2x 305d 19610 4.9 962 3.8 750



**AHLEM VIABULL VANITY 5057-P EX-94%
DAM OF LOT 11J**



Lot 11J

MATTHEW STEINER
8586 BENNER RD
MARSHALLVILLE, OH 44645

- 3RD GENERATION EXCELLENT
- NO JX IN PEDIGREE
- POLLED
- BREED OUTLIER 2.2 MAS
- DAM OF VALUABLE-PP 566JE110

Ahlem Viabull-P

71199749 JH1F JNSF 29JE3869
CDCB 12/22 GPTA 98%R +621M +18F +7P
AJCA 12/22 GPTAT 98%R +1.1 GJPI 96%R +84

Ahlem Speed Vanity 3175

67603175 5-04 EX-90%
2-11 3x 305d 20590 4.3 885 3.8 783
3-11 3x 305d 21300 4.6 971 3.8 815
5-00 3x 271d 19850 4.4 880 3.8 754
5-11 3x 278d 17920 4.5 811 3.7 664

IVF SESSION FROM:

AHLEM VIABULL VANITY 5057-P

67705057 JH1F JNSF A2A2 6-00 EX-94%
Born: November 7, 2016 AMID: 5057
AJCA PTAT 84%R +1.6 GJUI 20.3 GJPI 81%R +58
1-09 3x 305d 16880 4.6 782 3.7 625
3-04 2x 305d 19410 4.4 855 3.7 709
4-11 2x 305d 22000 4.9 1074 3.8 825

Schultz Legal Critic-P

117217618 11JE1098
CDCB 12/22 GPTA 99%R -62M +6F +3P
AJCA 12/22 GPTAT 99%R +0.8 GJPI 99%R +42

Ahlem Headline Vette 35528-ET

69042734 EX-92%
4-02 3x 305d 27370 4.4 1204 3.5 955
3-00 3x 305d 20140 4.7 944 4.6 732

River Valley Salina Speed

840 3009997657 A2A2 7JE1342
CDCB 12/22 GPTA 97%R -139M +0F -1P
AJCA 12/22 GPTAT 94%R +0.7 GJPI 94%R +7

Ahlem Iatola Vanity 32859

66622292 3-09 EX-93%
2-09 3x 263d 19090 4.8 981 3.7 714
3-08 3x 274d 20070 4.4 881 3.7 737
4-07 3x 272d 23420 4.5 1046 3.7 859

** Buyer is purchasing rights to control the next IVF session(s). Buyer is guaranteed IVF sessions until a minimum of 8 #1 or #2 IVF embryos are produced. Embryo grades are determined at the time of transfer if fresh embryos or at time of freezing if freezing is requested by buyer. Buyer keeps all resulting embryos from these controlled IVF sessions. Buyer is responsible for all costs of the aspiration and mating sire decision.*

3rd Dam

Ahlem Action Vanity 16031 VG-85
3-10 3x 305d 21520 4.6 1000 3.7 790

4th Dam

Ahlem Hallmark Vanity 2339 VG-85%
2-10 3x 305d 25080 4.2 1057 3.6 900

5th Dam

Ahlem Fair Vanity 9628

6th Dam

Ahlem Barber Vanity 6291 {6} VG-88%
3-09 2x 305d 20930 5.6 1176 3.7 780

7th Dam

Ahlem Sooner Vanity {5} VG-81%
6-06 2x 305d 19120 4.7 893 4.0 770



DECADES OF DUPAT

Lot 12J

WICKSTROM JERSEY FARMS INC
5638 COLUMBUS AVE
HILMAR, CA 95324
209-495-7398 BRENT WICKSTROM

DP Kilowatt Amp-ET

172581329 JH1F JNSF A2A2 7JE1628
CDCB 12/22 GPTA 99%R +445M +37F +29P
AJCA 12/22 GPTAT 90%R +0.7 GJPI 96%R +81

JX Dupat Bancroft 17560 {5}-P

840 3142712940 2-11 VG-88%
3-08 3x 305d 24570 5.2 1267 3.8 923
2-08 3x 295d 23730 4.5 1065 3.7 874
1-08 2x 295d 18210 4.7 853 3.8 684

JX DUPAT AMP 20831 {6}-ET

840 3204567455 JH1F JNSF 2-11 VG-85%
Born: April 9, 2019 AMID: 20831
CDCB 2/23 PTA 82%R +140M +26F +19P 2.0DPR
AJCA PTAT 83%R +1.1 GJUI 10.4 GJPI 78%R +90
2-08 3x 292d 20480 5.3 1079 3.8 775
1-08 3x 297d 13130 5.6 737 3.9 509

Fresh: December 1, 2022

Fairway Klassic Kilowatt-ET

114656667 JH1F JNSF A2A2 11JE921
CDCB 12/22 GPTA 99%R -245M -1F +3P
AJCA 12/22 GPTAT 99%R -1.6 GJPI 99%R +94

DP Isaac Cassandra 2086-ET

67652086

Ahlem Axis Bancroft-ET

73409475 JH1F JNSF A2A2 29JE3991
CDCB 12/22 GPTA 99%R +1019M +25F +36P
AJCA 12/22 GPTAT 99%R +1.5 GJPI 98%R +92

JX Dupat Vern 14882 {4}-P

840 3128791424 3-01 VG-83%
3-10 3x 305d 21810 5.2 1125 3.7 804
2-09 2x 305d 18800 4.7 879 3.9 729
1-09 2x 289d 18080 4.5 809 3.8 679

Lot 13J

WICKSTROM JERSEY FARMS INC
5638 COLUMBUS AVE
HILMAR, CA 95324
209-495-7398 BRENT WICKSTROM

Primus Viceroy Caliban-ET

840 3006436062 JH1F JNSF JE1787
CDCB 12/22 GPTA 94%R +578M +30F +30P
AJCA 12/22 GPTAT 91%R +0.7 GJPI 88%R +105

JX Dupat Listowel 17686 {6}-P

840 3142713066 3-01 EX-90%
4-00 3x 305d 23390 5.2 1225 3.9 908
3-00 3x 294d 19770 5.0 989 3.7 730
1-10 3x 305d 17290 4.6 796 3.7 646

DUPAT CALIBAN 24789-P

840 3239172901 JH1F JNSF
Born: August 15, 2021 AMID: 24789
CDCB 2/23 PTA 77%R +852M +18F +38P
AJCA PTAT 80%R +0.4 GJUI 3.9 GJPI 74%R +98

Due: July 8, 2023 to JX Callan {5} (sexed)

DONATION HEIFER

100% of proceeds go to Hilmar FFA Program!

CDF Viceroy-ET

840 3002447507 11JE1179
CDCB 12/22 GPTA 99%R +722M +32F +32P
AJCA 12/22 GPTAT 99%R +0.4 GJPI 99%R +73

River Valley Lemonhead Carnival-ET

67393764 JH1F JNSF

Hillview Listowel-P

67333440 JH1F JNSC 200JE1045
CDCB 12/22 GPTA 99%R +1114M +45F +46P
AJCA 12/22 GPTAT 99%R +0.2 GJPI 98%R +125

JX Dupat Calypso 14731 {5}

840 3128791273 3-02 EX-90%
6-01 3x 305d 22860 5.2 1188 3.8 869
4-10 3x 305d 19380 4.8 935 3.7 712
3-11 3x 296d 19550 4.7 920 3.7 717

3rd Dam

JX Dupat Marvel 1767 {4} VG-88%
3-01 2x 305d 21560 5.5 1176 3.6 780



BUDJON-VAIL JORDAN C SHANESE-ET EX-91%
SELLS AS LOT 14J

ABA All-American Senior 3-Year-Old 2022



SCHULTE BROS TEQUILA SHOT-ET EX-95%
DAM OF LOT 14J

All-Canadian 4-Year-Old 2017

Lot 14J

CARLY & REBECCA SHAW AND KASH-IN JERSEYS
21744 ROAD 152
TULARE, CA 93274
559-804-6744 CASE

Chilli Action Colton-ET

66738335 7JE1088
CDCB 12/22 GPTA 99%R -1795M -25F -43P
AJCA 12/22 GPTAT 99%R +1.7 GJPI 96%R -64

Schulte Bros Tequila Shot-ET

118376880 8-09 EX-95%
7-07 2x 286d 22970 5.2 1203 3.5 793
8-07 2x 305d 21940 4.7 1038 3.7 822
4-11 2x 305d 20090 4.8 967 3.7 746
• 5x Nominated All-American 2013-2017
• All-Canadian 4-Year-Old 2017
• ABA Reserve All-American 4-Year-Old 2017
• All-Canadian Senior 3-Year-Old 2016
• ABA HM All-American Senior 3-Year-Old 2016
• ABA HM All-American Senior 2-Year-Old 2015
• ABA All-American Fall Calf 2013

BUDJON-VAIL JORDAN C SHANESE-ET

840 3143525503 3-10 EX-91%
Born: December 6, 2018 Tattoo: BJ88
3-04 3x 304d 23690 5.0 1175 3.9 932
2-02 3x 305d 20050 4.8 963 3.7 739
Due: June 6, 2023 to JX River Valley Chief {6}-ET and AI Angus

Forest Glen Avery Action-ET

111023978 7JE590
CDCB 12/22 GPTA 99%R -953M -45F -34P
AJCA 12/22 GPTAT 99%R +0.6 GJPI 99%R -31

Family Hill Connection Chilli-ET

114535186 3-07 EX-91%
3-04 2x 365d 27470 6.2 1721 4.0 1039
• Nom ABA All-American Senior 2-Year-Old 2007

Tower Vue Prime Tequila-ET

114816452 76JE156
CDCB 12/22 GPTA 99%R -2095M -53F -56P
AJCA 12/22 GPTAT 99%R +1.3 GJPI 99%R -199

Mi Will Deluxe Gorgeous

113730869 5-00 EX-92%
2-10 2x 305d 15448 5.2 802 3.8 548
4-08 2x 218d 10650 4.2 452 3.8 414
• Res Grand Champion, IA State Jr Show 2008
• 3rd 4-Year-Old, IA State Fair 2008
• 1st Senior 2-Year-Old, IA State Fair 2006
• 1st Senior Yearling, IA State Fair 2005
• 1st Senior Calf, IA State Fair 2004

SHANESE!

- ABA All-American Senior 3-Year-Old 2022
 - National Jersey Jug Futurity Winner 2022
 - 1st Senior 3-Year-Old & Reserve Intermediate Champion, International Show 2022
 - 2nd Senior 3-Year-Old, CA Spring Show 2022
 - Nom ABA All-American Winter Yearling 2020
 - ABA All-American Winter Calf 2019
 - AJCA All-American Winter Calf 2019
- Dam of*
- ### Double Shawt Premier Shine
- AJCA All-American Spring Calf 2021
 - ABA Reserve All-American Spring Calf 2021

3rd Dam

Mi Wil Jades Grace-ET VG-84%

4th Dam

Sancrest Remake Style EX-93%

8-03 2x 305d 20116 5.2 1054 3.4 688



**SCHULTE BROS TEQUILA SHOT EX-95%
DAM OF LOT 15J**

All-Canadian 4-Year-Old 2017



**SHOTS VIP SHOT OF LOVE-ET
MATERNAL SISTER TO LOT 15J**

All-American Summer Yearling 2022

Lot 15J

BUDJON FARMS & PETER VAIL
N9995 SOO RD
LOMIRA, WI 53048
518-755-0307 PETER
920-960-0350 TOM
920-960-1484 KELLI

Avonlea Joel Chocolatier-ET

CAN 12619755 JHIF JNSF A2A2 733JE1
CDCB 12/22 GPTA 78%R -1263M -48F -44P
AJCA 12/22 GPTAT 80%R +0.8 GJPI 75%R -73

Schulte Bros Tequila Shot-ET

118376880 8-09 EX-95%
7-07 2x 286d 22970 5.2 1203 3.5 793
4-11 2x 305d 20090 4.8 967 3.7 746
3-07 2x 305d 19200 4.6 886 3.6 697

SHOTS CHOCOLATIER SHOT GLASS-ET

174772729

Born: June 3, 2021 Tattoo: BJ25

Maternal sister to Shot Glass

Shots VIP Shot of Love-ET

- AJCA All-American Summer Yearling 2022
- ABA All-American Summer Yearling 2022
- 1st Summer Yearling, All-American Show 2022

Guimo Joel

CAN 106797223 200JE384
CDCB 12/22 GPTA 99%R -1684M -56F -42P
AJCA 12/22 GPTAT 99%R +1.5 GJPI 98%R -114

Avonlea Premier Chocolate Chip

CAN 11680977 EX-96-2E-CAN
4-09 2x 365d 25986 5.6 1451 3.8 985
• All-Canadian Mature Cow 2019

Tower Vue Prime Tequila-ET

114816452 76JE156
CDCB 12/22 GPTA 99%R -2095M -53F -56P
AJCA 12/22 GPTAT 99%R +1.3 GJPI 99%R -199

Mi Will Deluxe Gorgeous

113730869 5-00 EX-92%
2-10 2x 305d 15448 5.2 802 3.8 548
4-08 2x 218d 10650 4.2 452 3.8 414
• Res Grand Champion, IA State Jr Show 2008
• 3rd 4-Year-Old, IA State Fair 2008
• 1st Senior 2-Year-Old, IA State Fair 2006
• 1st Senior Yearling, IA State Fair 2005
• 1st Senior Calf, IA State Fair 2004

TEQUILA SHOT!

- 1st Aged Cow, WI Championship Show 2020
- Grand Champion, NY Spring Show 2018
- Res Grand Champion, Midwest Sprg Show 2018
- All-Canadian 4-Year-Old 2017
- ABA Reserve All-American 4-Year-Old 2017
- 1st 4-Year-Old, RAWF 2017
- 2nd 4-Year-Old, WDE 2017
- All-Canadian Senior 3-Year-Old 2016
- ABA HM All-American Senior 3-Year-Old 2016
- ABA HM All-American Senior 2-Year-Old 2015
- Nominated ABA All-American Fall Yearling 2014
- ABA All-American Fall Calf 2013
- Reserve Junior Champion, WDE 2013
- 5x Nominated All-American 2013-2017

3rd Dam

Mi Wil Jades Grace-ET VG-84%

4th Dam

Sancrest Remake Style EX-93%

8-03 2x 305d 20116 5.2 1054 3.4 688



RIVENDALE VIP ELOISE EX-91%
DAM OF LOT 16J

Grand Champion, International Jersey Show & All-American Jersey Show 2022

Lot 16J

BARBEE, WETMORE, HEATH & VIERRA DAIRY
HILMAR, CA
209-620-7589 JOSEPH GONCALVES
614-395-9823 JENNY THOMAS
443-375-8048 MICHAEL

BUYERS CHOICE OF TWO FEMALES:

ELOISES SOCRATES EVERCLEAR-ET

840 3252222498
Born: September 15, 2022 AMID: 36168

ELOISES SOCRATES EUREKA-ET

840 3252222498
Born: September 16, 2022 AMID: 36178

Piedmont Prize Socrates

CAN 10214071 11JE722
CDCB 12/22 PTA 97%R -2551M -79F -82P
AJCA 12/22 GPTAT 92%R +0.4 JPI 92%R -144

Rivendale VIP Eloise

840 3206094677 3-02 EX-91%
1-11 2x 318d 14408 5.9 850 4.1 584 RIP
• ABA All-American Junior 3-Year-Old 2022
• AJCA All-American Junior 3-Year-Old 2022
• Grand Champion, International Show 2022
• Grand Champion, All-American Show 2022
• ABA All-American Junior 2-Year-Old 2021
• AJCA All-American Junior 2-Year-Old 2021
• 1st Junior 2-Year-Old, International Show 2021
• 1st Junior 2-Year-Old, All-American Show 2021

Bovi-Lact First Prize-ET

CAN 139417 70JE9975
CDCB 12/22 PTA 97%R -2323M -73F -63P
AJCA 12/22 GPTAT 94%R +0.0 JPI 93%R -112

Ravenwood Sparkling Favor

3918233 EX-94-2E-CAN
4-11 2x 304d 23742 4.7 1122 4.0 950
• Grand Champion, Royal Winter Fair 2001

River Valley Venus VIP-ET

840 3126479167 200JE10003
CDCB 12/22 GPTA 98%R -2191M -75F -66P
AJCA 12/22 GPTAT 97%R +1.5 GJPI 94%R -131

BVSF Joel Easter

840 3142773520 4-01 VG-86%
2-11 3x 301d 19210 6.7 1293 3.8 735
3-10 3x 305d 16900 6.8 1143 4.0 680

3rd Dam

BVSF Impression Natalya EX-90%
4-03 3x 305d 17140 4.7 807 3.7 636

• 1st Spring Calf, NY State Fair 2014

4th Dam

BVSF Tequila Natasha EX-91%
2-03 2x 224d 9240 4.8 447 3.6 334

5th Dam

Laser Nala of BVSF EX-91%
6-06 2x 305d 22670 4.5 1024 3.8 856

6th Dam

BVSF Sambo Nola-ET EX-93%
5-01 x 305d 24890 3.7 923 3.4 841

7th Dam

T Farm Brook No Way EX-91%
2-03 2x 305d 13730 4.7 650 3.7 514

8th Dam

T Farm Duncan No Nonsense VG-88%
6-01 2x 305d 19180 4.5 864 3.8 720



ARETHUSA RESPONSE VIVID-ET EX-96%
DAM OF LOT 17J

Supreme Champion, Royal Winter Fair 2014



HURONIA CENTURION VERONICA EX-97%
2ND DAM OF LOT 17J

Supreme Champion, World Dairy Expo 2006

Lot 17J

MISTY MEADOW DAIRY
2614 1ST ST
TILLAMOOK, OR 97141
614-679-5093 STEPHANIE MACK

ARETHUSA/MM GENTRY VIVID 19595-ET

840 3250478353 JH1F JNSF
Born: June 4, 2022 AMID: 19595
AJCA 2/23 GPTAT 80%R +1.1 GJUI +11.1

Rapid Bay Indiana Gentry-ET

CAN 105762718 91JE5424
CDCB 12/22 GPTA 96%R -1756M -72F -65P
AJCA 12/22 GPTAT 95%R +1.5 JPI 90%R -173

Arethusa Response Vivid-ET

116023067 10-04 EX-96%
6-00 2x 305d 22670 6.5 1482 3.5 790
7-04 2x 305d 21520 4.8 1023 3.7 788
4-01 2x 305d 20280 5.8 1175 3.6 729

- ABA All-American Aged Cow 2014
- Supreme Champion, Royal Winter Fair 2014
- ABA All-American 4-Year-Old 2012
- Grand Champion, WDE & RAWF 2012

Impressive Indiana-ET

112391117 138JE3163
CDCB 12/22 PTA 95%R -2016M -102F -71P
AJCA 12/22 PTAT 93%R +0.4 JPI 90%R -192

Vandenberg Amedeo Gorgeous

CAN 8252544 EX-97-3E-CAN 15*
6-01 2x 305d 22941 5.5 1272 4.1 941

- Supreme Champion, Royal Winter Fair 2009

Hollylane R Response-ET

660024 158JE19
CDCB 4/22 GPTA 96%R -2101M -78F -69P
AJCA 4/22 PTAT 93%R +0.4 JPI 91%R -188

Huronia Centurion Veronica

CAN 10206465 8-09 EX-97%
4-09 2x 365d 24568 5.7 1399 4.0 977
2-11 2x 331d 25623 4.9 1263 4.1 1047

- ABA All-American Aged Cow 2008
- Supreme Champion WDE 2006
- Grand Champion, WDE 2004, 2005, 2006
- National Grand Champion, All-American 2004
- All-American Senior 2-Year-Old 2002

3rd Dam

Genesis Renaissance Vivianne VG-87-CAN 7*
5-00 2x 303d 12018 4.2 514 3.8 461

4th Dam

Genesis Juno Virginia EX-92-6E-CAN 4*
6-06 2x 305d 16539 4.7 772 3.8 628
Life: 7 Lacs 107730 4.7 5062 3.9 4210

5th Dam

Swissbell F Veronica SUP-EX-CAN 4*
13-5 2x 305d 13854 4.5 619 3.9 536
Life: 3612d 133058 4.3 5760 4.0 5293

6th Dam

Swissbell Eil Virginia EX-91-CAN
5-03 2x 305d 11931 4.9 589

7th Dam

Swissbell Virginia SUP-EX-90-CAN
7-06 2x 305d 13263 5.9 787
Life: 5006d 149770 5.8 8670

8th Dam

Belmont Jester Virginia SUP-EX-CAN
8-02 2x 305d 12059 5.6 679



OAKFIELD TBONE VIVIANNE-ET EX-96%
DAM OF LOT 18J



KEVETTA CHROME VIOLIN-ET EX-91%
MATERNAL SISTER TO DAM OF LOT 18J
Intermediate Champion, Midwest Spring Jersey Show 2021

Lot 18J

MADISON FISHER
14502 NEW GEORGES CREEK RD SW
FROSTBURG, MD 21532
717-422-1907

River Valley Joyride-ET

840 3126479085 200JE10011
CDCB 12/22 GPTA 94%R -904M -10F -13P
AJCA 12/22 GPTAT 91%R +1.6 GJPI 90%R -25

Oakfield Tbone Vivianne-ET

840 3004202753 9-05 EX-96%
5-10 2x 304d 30110 5.3 1594 3.7 1111
6-10 2x 305d 27460 5.1 1406 4.0 1085
8-07 2x 305d 26110 5.2 1357 3.9 1017
3-06 2x 305d 25140 5.3 1326 3.9 981

Maternal sister to Tbone Vivianne

Oakfield Amedeo Vanity-ET VG-87-CAN

• Reserve All-Canadian Junior 2-Year-Old 2012

KEVETTA JOYRIDE VALINA-ET

840 3225328749
Born: January 2, 2022 AMID: 472

Ahlem Topeka Rufus

72520562 11JE1213
CDCB 12/22 GPTA 99%R -693M +13F -2P
AJCA 12/22 GPTAT 99%R +2.1 GJPI 98%R +48

Fermar Paramount Joy

CAN 104419880 EX-95%
3-01 2x 305d 21400 5.2 1116 4.1 873
• 1st Lifetime Production Cow, WDE 2014

Richies Jace Tbone A364

113672851 7JE1000
CDCB 12/22 GPTA 99%R -677M +11F -2P
AJCA 12/22 GPTAT 99%R +0.3 GJPI 99%R -23

Arethusa Response Vision-ET

116023049 3-02 VG-88%

Full sister to Response Vision

Arethusa Response Vivid-ET EX-96%

• Supreme Champion, Royal Winter Fair 2014
• Grand Champion, WDE & Royal Winter Fair 2012

Maternal sister to Joyride Valina

Kevetta Chrome Violin-ET EX-91%

• 1st Senior 3-Year-Old & Intermediate Champion,
Midwest Spring Jersey Show 2021

3rd Dam

Huronion Centurion Veronica EX-97%

2-11 2x 331d 25623 4.9 1263 4.1 1047
• Supreme Champion WDE 2005 & 2006
• All-American Aged Cow 2008
• Canadian Jersey Cow of Year 2011

4th Dam

Genesis Renaissance Vivianne VG-87-CAN

5-00 2x 303d 12018 4.2 514 3.8 461

5th Dam

Genesis Juno Virginia EX-91-4E -CAN

6-06 2x 305d 16539 4.7 772 3.8 628
Life: 7 Lacs 107730 4.7 5062 3.9 4210

6th Dam

Swissbell F Veronica SUP EX 1

13-5 2x 305d 13854 4.5 619 3.9 536
Life: 3612d 133058 4.3 5760 4.0 5293

7th thru 9th Dams

Swissbell Eli Virginia EX-90

5-03 2x 305d 11931 4.9 589

Swissbell Virginia SUP EX-90

7-06 2x 305d 13263 5.9 787
Life: 5006d 149770 5.8 8670

Belmont Jester Virginia SUP EX

8-02 2x 305d 12059 5.6 679



**PACIFIC EDGE PREMIER DIVA-ET EX-91%
DAM OF LOT 19J**

AJCA All-American Senior 3-Year-Old 2022



**PACIFIC EDGE GUNMAN DEVIANT EX-91%
MATERNAL SISTER TO DAM OF LOT 19J**

Intermediate Champion, CA Spring Show 2022

Lot 19J

BRENT ROCHA
570 3RD ST
TILLAMOOK, OR 97141
503-812-4621

PACIFIC EDGE DIVAS DEBUT-ET

174870593
Born: December 6, 2022 Tattoo: R75

Maternal sisters to Diva

- Pacific Edge Gunman Deviant EX-91%**
• Intermediate Champion, CA Spring Show 2022
- Pacific Edge Gentry Drake VG-88%**
• Nom ABA All-American Jr 2-Year-Old 2021
- Pacific Edge Joel Desperado VG-88%**
• 6th Milking Yearling, All-American Show 2022

Mr Kathies Kid Rock

840 3128791587 551JE1772
CDCB 12/22 GPTA 89%R -1629M -74F -58P
AJCA 12/22 GPTAT 86%R +1.6 GJPI 83%R -154

Pacific Edge Premier Diva-ET

173602399 3-09 EX-91%
2-03 2x 305d 16430 5.3 872 3.8 626
3-07 2x 163d 7980 5.3 425 3.4 273 RIP
• AJCA All-American Senior 3-Year-Old 2022
• Reserve ABA All-American Senior 3-Year-Old 2022
• 1st. Senior 3-Year-Old, Res Sr Champion and HM Grand Champion, All-American Jersey Show 2022
• 6th Senior 3-Year-Old, International Show 2022
• ABA Unanimous All-American Sr 2-Year-Old 2021
• AJCA Reserve All-American Sr 2-Year-Old 2021
• 1st. Sr 3-Yr-Old & Res Int Champ, Int'l Show 2021

Rapid Bay Indiana Gentry-ET

CAN 105762718 91JE5424
CDCB 12/22 GPTA 96%R -1756M -72F -65P
AJCA 12/22 GPTAT 95%R +1.5 JPI 90%R -173

Stoney Point Comerica Kathie

119060959 5-04 EX-95%
4-11 3x 305d 23070 5.9 1370 3.6 835
• Nom ABA All-American Junior 3-Year-Old 2017

Hawarden Impuls Premier

67107510 29JE3756
CDCB 12/22 GPTA 99%R -1070M -2F -11P
AJCA 12/22 GPTAT 99%R +0.4 GJPI 99%R +15

Ratliff Colton Darien-ET

840 3136709089 4-03 EX-93%
4-00 2x 305d 13780 5.4 750 3.9 532
3-00 2x 280d 12820 5.5 705 3.8 483
2-00 2x 301d 10600 5.6 598 4.0 421

3rd Dam

- Arethusa Primetime Deja Vu-ET EX-95%**
6-10 2x 305d 19060 6.4 1220 4.2 798
• Grand Champion, KS State Fair 2011
• Nom ABA All-American Sr 2-Year-Old 2008

4th Dam

- Huronia Centurion Veronica EX-97%**
2-11 2x 331d 25623 4.9 1263 4.1 1047
• Supreme Champion WDE 2005 & 2006
• ABA All-American Aged Cow 2008
• National Grand Champion, All-American 2004

5th Dam

- Genesis Renaissance Vivianne VG-87-CAN**
5-00 2x 303d 12018 4.2 514 3.8 461

6th Dam

- Genesis Juno Virginia EX-91-4E -CAN**
6-06 2x 305d 16539 4.7 772 3.8 628
Life: 7 Lacs 107730 4.7 5062 3.9 4210
7th thru 10th Dams

- Swissbell F Veronica SUP EX 1**
Life: 3612d 133058 4.3 5760 4.0 5293
Next three dams EX-CAN!



RATLIFF COLTON DIZA-ET EX-92%
DAM OF LOT 20J



GMBV KID ROCK DION-ET
MATERNAL SISTER TO LOT 20J
Nominated ABA All-American Winter Calf 2021

Lot 20J

TYLER AHLEM
9483 COLUMBUS AVE
HILMAR, CA 95324
209-652-4066 GRANT AHLEM

GMBV JOEL DEVINE-ET

840 3222822060
Born: September 1, 2021 AMID: 541

Due: August 2, 2023 to
River Valley Victorious 7JE5032

Maternal sister to Devine

GMBV Kid Rock Dion-ET

- *Nominated ABA All-American Winter Calf 2021*
- *4th Winter Calf, International Jersey Show 2021*

Guimo Joel

CAN 106797223 200JE384
CDCB 12/22 GPTA 99%R -1684M -56F -42P
AJCA 12/22 GPTAT 99%R +1.5 GJPI 98%R -114

Ratliff Colton Diza-ET

840 3135566973 5-01 EX-92%
3-00 2x 305d 19340 5.4 1048 3.8 744
4-09 2x 285d 16170 4.9 798 3.9 629

Maternal sister to Colton Diza

Ratliff Action Dazzle-ET EX-93%

- *Reserve All-American Senior 2-Year-Old 2012*

Ratliff Impression Donner-ET EX-93%

- *Reserve Winner National Jersey Jug Futurity 2017*
- *All-American Winter Calf 2014*

Tollenaars Impuls Legal 233-ET

61929249 29JE3506
CDCB 12/22 GPTA 99%R -145M -22F -3P
AJCA 12/22 GPTAT 99%R +0.0 GJPI 99%R +7

Fermar Paramount Joy

CAN 104419880 EX-95% 14*
3-01 2x 305d 21400 5.2 1116 4.0 873
• *1st Lifetime Cheese Cow, WDE 2014*

Chilli Action Colton-ET

66738335 7JE1088
CDCB 12/22 GPTA 99%R -1795M -25F -43P
AJCA 12/22 GPTAT 99%R +1.7 GJPI 96%R -64

Arethusa Primetime Deja Vu-ET

114891949 9-02 EX-95%
6-10 2x 305d 19060 6.4 1220 4.2 798
• *Dam of 19 EX & 13 VG daughters to date*
• *4th Lifetime Cheese Cow, WDE 2014*
• *Grand Champion, KS State Fair 2011*
• *Nom ABA All-American Sr 2-Year-Old 2008*
• *3rd Senior 2-Year-Old, All-American Show 2008*

3rd Dam

Huronion Centurion Veronica EX-97%

2-11 2x 331d 25623 4.9 1263 4.1 1047
• *Supreme Champion WDE 2005 & 2006*
• *ABA All-American Aged Cow 2008*
• *National Grand Champion, All-American 2004*

4th Dam

Genesis Renaissance Vivianne VG-87-CAN

5-00 2x 303d 12018 4.2 514 3.8 461
5th Dam

Genesis Juno Virginia EX-91-4E -CAN

6-06 2x 305d 16539 4.7 772 3.8 628
Life: 7 Lacs 107730 4.7 5062 3.9 4210
6th thru 9th Dams

Swissbell F Veronica SUP EX 1

Life: 3612d 133058 4.3 5760 4.0 5293

Swissbell Eli Virginia EX-90

5-03 2x 305d 11931 4.9 589

Swissbell Virginia SUP EX-90

Life: 5006d 149770 5.8 8670

Belmont Jester Virginia SUP EX

8-02 2x 305d 12059 5.6 679

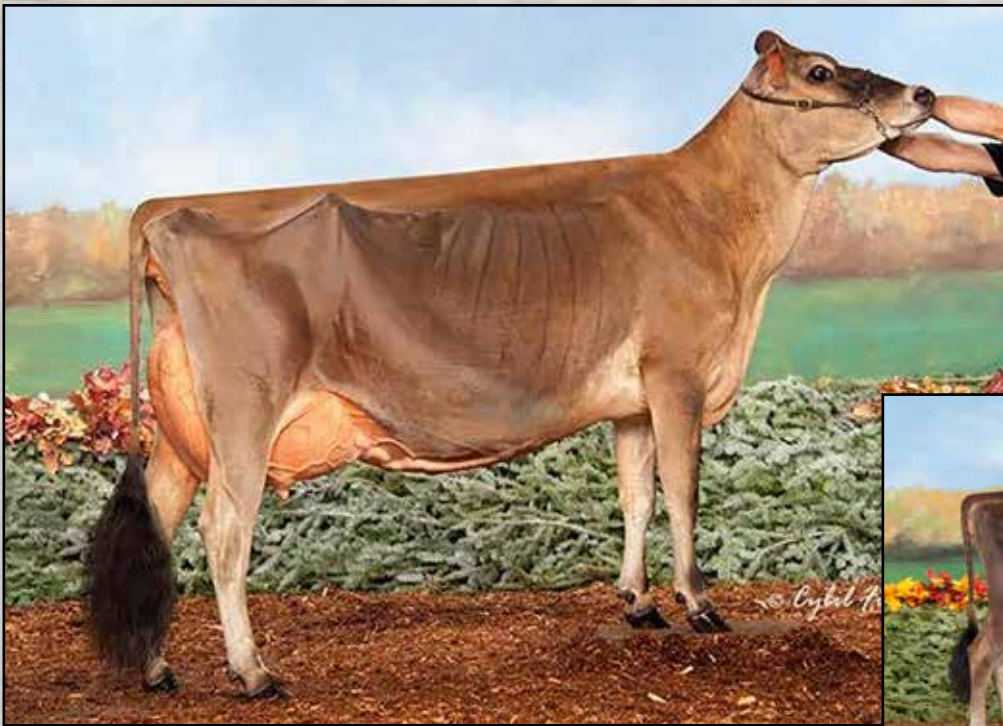

STONEY POINT COMERICA KATHIE EX-95%
DAM OF LOTS 21J THRU 24J
1st 5-Year-Old, Western National 2019



KASH-IN VIP KAYCE-ET
MATERNAL SISTER TO LOTS 21J THRU 24J
HM ABA All-American Spring Calf 2022

Lot 21J

KASH-IN NU KID ON THE BLOCK

840 3221920376
Born: September 3, 2022 AMID: 69670
AJCA 2/23 GPTAT +1.9 GJUI +20.8

St-Lo Nuance-ET

CAN 109541955 200JE1089
CDCB 12/22 GPTA 94%R -865M -19F -24P
AJCA 12/22 GPTAT 92%R +1.8 GJPI 89%R +16

Stoney Point Comerica Kathie

119060959 8-04 EX-95%
6-11 3x 305d 25720 4.5 1146 3.6 915
4-11 3x 305d 23070 5.9 1370 3.6 835
3-11 3x 303d 21660 5.4 1167 3.8 832
2-11 2x 335d 17241 5.5 947 3.7 650

- 1st 5-Year-Old, Western National 2019
- 2nd 4-Year-Old, Western National 2018
- 6th 4-Year-Old, World Dairy Expo 2018
- Nom ABA All-American Junior 3-Year-Old 2017
- 3rd Junior 3-Year-Old, WDE 2017
- Dam of Mr Kathies Kid Rock @ ST Genetics

Lot 22J

KASH-IN JOEL KONFETTI KAKE-ET

840 3235803234 JH1F JNSF
Born: June 1, 2021 AMID: 66160
AJCA 2/23 GPTAT +0.9 GJUI +11.9
Pasture bred & due: March 30, 2023 to
Kash-In Chrome 73151-ET #3210812330

Guimo Joel

CAN 106797223 200JE384
CDCB 12/22 GPTA 99%R -1684M -56F -42P
AJCA 12/22 GPTAT 99%R +1.5 GJPI 98%R -114

Bridon Remake Comerica-ET

CAN 8422994
CDCB 12/22 GPTA 99%R -2154M -50F -67P
AJCA 12/22 GPTAT 99%R +0.3 GJPI 97%R -168

Stoney Point Rocket Kay

117000250 3-07 EX-90%
3-11 2x 305d 17560 4.2 729 3.6 628
3-00 2x 272d 16020 4.0 635 3.6 573
2-01 2x 281d 12270 3.9 480 3.6 445

KASH-IN JERSEYS
21744 ROAD 152
TULARE, CA 93274
559-804-6744 CASE

Maternal sisters to Nu Kid & Konfetti Kake

Kash-In VIP Kayce-ET

- HM ABA All-American Spring Calf 2022
- 3rd Spring Calf, International Show 2022

Kash-In Joel Knockin Boots-ET

- ABA Junior All-American Summer Yearling 2022
- 1st Summer Yearling & Junior Champion, Wisconsin Championship Show 2022

3rd Dam

Lookout Kabokee VG-84%
2-11 2x 305d 10900 5.2 568 3.9 426

4th Dam

Lookout Furore Tiara EX-91%
3-02 2x 305d 16950 5.5 936 3.8 638

5th Dam

Junos Atlantis Tiffany EX-90%
7-00 2x 305d 21120 4.7 985 3.5 737

6th thru 8th Dams

Atlantis Brass Glamour VG-87%
6-02 x 305d 17820 5.2 932 3.9 701
Brass Generator Greta VG-82%
3-05 2x 305d 12890 5.1 662 3.4 434
Noble Generator Geraldine EX-90%
7-04 2x 305d 15870 4.6 730 3.8 603



KASH-IN JOEL KNOCKIN BOOTS-ET
MATERNAL SISTER TO LOTS 21J THRU 24J
ABA Junior All-American Summer Yearling 2022

Lot 23J

KASH-IN VIP KIPPER-ET

840 3252834451 JH1F JNSF
 Born: June 8, 2022 AMID: 69021
 AJCA 2/23 GPTAT +1.3 GJUI +16.1

River Valley Venus VIP-ET

840 3126479167 200JE10003
 CDCB 12/22 GPTA 98%R -2191M -75F -66P
 AJCA 12/22 GPTAT 97%R +1.5 GJPI 94%R -131

Stoney Point Comerica Kathie

119060959 8-04 EX-95%
 6-11 3x 305d 25720 4.5 1146 3.6 915
 4-11 3x 305d 23070 5.9 1370 3.6 835
 3-11 3x 303d 21660 5.4 1167 3.8 832
 2-11 2x 335d 17241 5.5 947 3.7 650
 • 1st 5-Year-Old, Western National 2019
 • 2nd 4-Year-Old, Western National 2018
 • 6th 4-Year-Old, World Dairy Expo 2018
 • Nom ABA All-American Junior 3-Year-Old 2017
 • 3rd Junior 3-Year-Old, WDE 2017
 • Dam of Mr Kathies Kid Rock @ ST Genetics

Lot 24J

KASH-IN CHOCOLATIER KISS ME-ET

840 3251552041 JH1F JNSF
 Born: June 4, 2022 AMID: 68910
 AJCA 2/23 GPTAT +0.6 GJUI +6.6

Avonlea Joel Chocolatier-ET

CAN 12619755 JH1F JNSF A2A2 733JE1
 CDCB 12/22 GPTA 78%R -1263M -48F -44P
 AJCA 12/22 GPTAT 80%R +0.8 GJPI 75%R -73

Bridon Remake Comerica-ET

CAN 8422994
 CDCB 12/22 GPTA 99%R -2154M -50F -67P
 AJCA 12/22 GPTAT 99%R +0.3 GJPI 97%R -168

Stoney Point Rocket Kay

117000250 3-07 EX-90%
 3-11 2x 305d 17560 4.2 729 3.6 628
 3-00 2x 272d 16020 4.0 635 3.6 573
 2-01 2x 281d 12270 3.9 480 3.6 445

KASH-IN JERSEYS
 21744 ROAD 152
 TULARE, CA 93274
 559-804-6744 CASE

Maternal sisters to VIP Lipper & Kiss Me

Kash-In VIP Kayce-ET

- HM ABA All-American Spring Calf 2022
- 3rd Spring Calf, International Show 2022

Kash-In Joel Knockin Boots-ET

- ABA Junior All-American Summer Yearling 2022
- 1st Summer Yearling & Junior Champion, Wisconsin Championship Show 2022

3rd Dam

Lookout Kabokee VG-84%
 2-11 2x 305d 10900 5.2 568 3.9 426

4th Dam

Lookout Furor Tiara EX-91%
 3-02 2x 305d 16950 5.5 936 3.8 638

5th Dam

Junos Atlantis Tiffany EX-90%
 7-00 2x 305d 21120 4.7 985 3.5 737

6th thru 8th Dams

Atlantis Brass Glamour VG-87%
 6-02 x 305d 17820 5.2 932 3.9 701

Brass Generator Greta VG-82%
 3-05 2x 305d 12890 5.1 662 3.4 434

Noble Generator Geraldine EX-90%
 7-04 2x 305d 15870 4.6 730 3.8 603



MB LUCKY LADY FIRED UP-ET EX-96-4E-CAN
DAM OF LOT 25J

Reserve All-Canadian 5-Year-Old 2019



MB LUCKY LADY FELIZ NAVIDAD-ET EX-93%
MATERNAL SISTER TO DAM OF LOT 25J

Grand Champion, International Jersey Show 2018

Lot 25J

VIERRA DAIRY FARMS
HILMAR, CA
209-620-7589 JOSEPH GONCALVES
614-395-9823 JENNY THOMAS

MB LUCKY LADY FLAUNT IT-ET

840 3255668156
Born: December 2, 2022 AMID:

Guimo Joel

CAN 106797223 200JE384
CDCB 12/22 GPTA 99%R -1684M -56F -42P
AJCA 12/22 GPTAT 99%R +1.5 GJPI 98%R -114

MB Lucky Lady Fired Up-ET

CAN 108617711 EX-96-4E-CAN
8-00 2x 349d 17633 5.6 981 3.9 692
2-11 2x 346d 16563 5.6 926 4.0 659
7-00 2x 318d 16155 5.1 822 3.9 635
• Reserve All-Canadian 5-Year-Old 2019
• Nom All-Canadian Senior 3-Year-Old 2017

Tollenaars Impuls Legal 233-ET

61929249 29JE3506
CDCB 12/22 GPTA 99%R -145M -22F -3P
AJCA 12/22 GPTAT 99%R +0.0 GJPI 99%R +7

Fermar Paramount Joy

CAN 104419880 EX-95% 14*
3-01 2x 305d 21400 5.2 1116 4.0 873
• 1st Lifetime Cheese Cow, WDE 2014

Arethusa Jade Velocity

117243204 70JE9939
CDCB 12/22 GPTA 96%R -2306M -74F -84P
AJCA 12/22 PTAT 95%R +0.8 GJPI 93%R -171

Marlau Comerica Fabienne

CAN 105710282 SUP-EX-94-3E-CAN 2*
5-10 2x 305d 18226 6.1 1118 4.0 736
• Nominated All-Canadian 5-Year-Old 2015
• All-Canadian Milking Yearling 2011
• HM Intermediate Champion, RAWF 2011
• 1st Milking Yearling, WDE & RAWF 2011
• All-Canadian Senior Calf 2010

Maternal sisters to Fired Up

MB Lucky Lady Feliz Navidad-ET EX-93%

3-03 2x 305d 21520 5.3 1135 3.9 841
• ABA All-American 4-Year-Old 2018
• Reserve All-Canadian 4-Year-Old 2018
• 1st 4-Year-Old & Grand Champion, WDE 2018
• ABA All-American Senior 3-Year-Old 2017
• All-Canadian Senior 2-Year-Old 2016

Lookout Fortune 500 VG-87-CAN

3-06 2x 333d 20025 5.8 1165 3.7 746
• 2nd Jr 3-Year-Old, Quebec Spring Show 2016
• Nom All-Canadian Summer Yearling 2015

3rd Dam

Hauptre Furor Fabulous-ET VG-87-CAN 6*

10-9 2x 305d 17150 6.0 1038 3.9 675
Life: 7 Lacs 106608 6.0 6429 4.0 4305

4th Dam

Responses Farren EX-91-CAN 14*

4-08 2x 305d 26274 5.4 1422 4.0 1058

5th Dam

B B Farrah EX-91 2E

9-06 2x 305d 23350 4.7 1107 3.4 793



PLEASANT NOOK GUNS FOXY LADY EX-91%
DAM OF LOT 26J
Res Intermediate Champion, IA State Fair 2016



SCHULTE BROS COLT FIRST LADY-ET VG-89%
FULL SISTER TO LOT 26J
Nominated ABA All-American Junior 2-Year-Old 2022

Lot 26J

ZACH, BLAKE & MITCH SCHULTE
 7869 22ND AVE
 BLAIRSTOWN, IA 52209
 319-521-7590 MARK

Chilli Action Colton-ET

66738335 7JE1088
 CDCB 12/22 GPTA 99%R -1795M -25F -43P
 AJCA 12/22 GPTAT 99%R +1.7 GJPI 96%R -64

Pleasant Nook Guns Foxy Lady

CAN 11950665 5-02 EX-91%
 2-10 2x 296d 18730 4.0 745 3.7 687
 1-11 2x 305d 15060 4.4 659 3.6 549
 • Res Intermediate Champion, IA State Fair 2016
 • Reserve All-American Summer Yearling 2015

Maternal sister to Foxy Lady

Pleasant Nook BC Fair Lady EX-91%
 3-10 2x 305d 16111 5.0 809 3.7 589

SCHULTE BROS COLTON FAVOR-ET

174867070
 Born: September 25, 2022 Tattoo: S859

Forest Glen Avery Action-ET

111023978 7JE590
 CDCB 12/22 GPTA 99%R -953M -45F -34P
 AJCA 12/22 GPTAT 99%R +0.6 GJPI 99%R -31

Family Hill Connection Chilli-ET

114535186 3-07 EX-91%
 3-04 2x 365d 27470 6.2 1721 4.0 1039
 • Nom ABA All-American Senior 2-Year-Old 2007

SV Jade Hired Gun-ET

115093063 94JE3720
 CDCB 12/22 GPTA 99%R -1952M -48F -49P
 AJCA 12/22 GPTAT 99%R +0.2 GJPI 98%R -91

Pleasant Nook First Choice-ET

CAN 7724810 EX-91-5E-CAN
 6-06 2x 207d 17531 4.7 827 3.7 648
 4-06 2x 305d 17436 4.5 785 3.5 613
 7-06 2x 299d 16894 4.7 802 3.7 635
 • 3rd Sr 3-Year-Old, Brant-Norfolk Show 2011
 • 3rd Sr 2-Year-Old, Brant-Norfolk Show 2010

Full sisters to Colton Favor

Schulte Bros Colt First Lady-ET VG-89%

• Nom ABA All-American Junior 2-Year-Old 2022

Schulte Bros Colton Fancy Lady-ET VG-88%

• Nom ABA All-American Junior 2-Year-Old 2022

Schulte Bros Colton Frankie-ET

• 2nd Spring Yearling, All-American Show 2022
 • 2nd & Res Jr Champ, All-American Jr Show 2022

Schulte Bros Colton Fergalicious-ET

• 1st Fall Calf & Jr Champ, All-American Show 2021

Schulte Bros Colton Fabulous-ET

• 1st Summer Yearling, All-American Show 2021

Schulte Bros Colton Fame-ET

• 1st Winter Yearling, All-American Show 2020

3rd Dam

Pleasant Nook Sambo Frolic EX-91-6E-CAN 5*

11-5 2x 305d 21956 4.3 957 3.5 768
 Life: 9 Lacs 190766 5.1 9779 3.6 6846
 • 1st 5-Year-Old, Golden Horseshoe 2006

4th Dam

Pleasant Nook J Imp Flower EX-CAN

4-08 2x 305d 15617 5.0 787 4.0 627
 • 1st Mature Cow, Golden Horseshoe 1998

5th Dam

Pleasant Nook D D Flower Pot EX-CAN

5-11 2x 305d 14687 5.7 847 3.8 567

6th Dam

Pleasant Nook P S Flower EX-CAN 1*

7-09 2x 305d 16343 5.1 844 3.9 649

Next three dams EX-CAN!

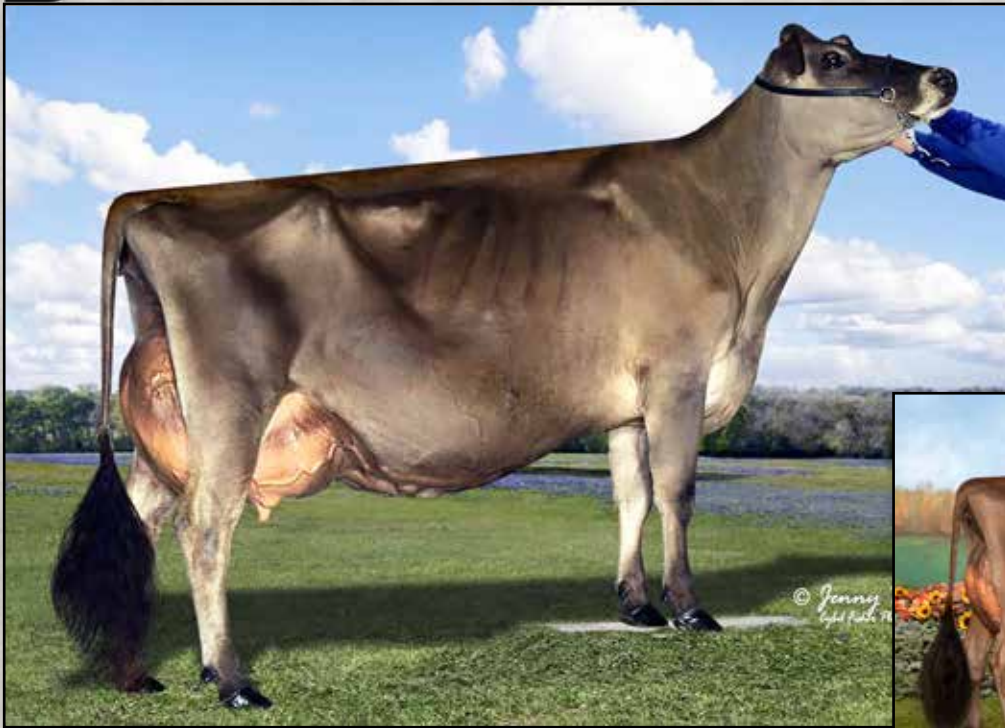

BIG GUNS JAMAICA VANILLA EX-95%
2ND DAM OF LOT 27J
All-American Aged Cow 2016



BIG GUNS ANDREAS VELVET-ET EX-91%
MATERNAL SISTER TO DAM OF LOT 27J
Nominated ABA All-American Junior 3-Year-Old 2021

Lot 27J

BIG GUNS, BOS DAIRY, ENHANCED GENETICS & FRANCHISE
11304 WHEELER RD
ASHVILLE, OH 43103
815-670-2111

Mr Kathies Kid Rock

840 3128791587 551JE1772
CDCB 12/22 GPTA 89%R -1629M -74F -58P
AJCA 12/22 GPTAT 86%R +1.6 GJPI 83%R -154

Big Guns Remake Vodka

67031920 8-06 EX-93%
4-00 2x 305d 15600 5.2 812 4.2 649
2-10 2x 294d 12810 4.7 604 3.8 490

MISS VODKA ON THE ROCKS-ET

840 3263489554
Born: September 4, 2022 AMID: 5

Rapid Bay Indiana Gentry-ET

CAN 105762718 91JE5424
CDCB 12/22 GPTA 96%R -1756M -72F -65P
AJCA 12/22 GPTAT 95%R +1.5 JPI 90%R -173

Stoney Point Comerica Kathie

119060959 5-04 EX-95%
4-11 3x 305d 23070 5.9 1370 3.6 835
• *Nom ABA All-American Junior 3-Year-Old 2017*

Rock Ella Remake-ET

CAN 139233 94JE3083
CDCB 12/22 GPTA 99%R -1720M -41F -53P
AJCA 12/22 GPTAT 99%R -0.7 GJPI 97%R -69

Big Guns Jamaica Vanilla

67005009 9-00 EX-95%
8-09 2x 365d 25784 5.1 1334 3.6 929
• *ABA All-American Aged Cow 2016*
• *AJCA All-American Aged Cow 2016*
• *ABA HHM All-American Aged Cow 2013*
• *All-Canadian 5-Year-Old 2012*
• *ABA Res All-American 5-Year-Old 2012*

Maternal sisters to Remake Vodka

Big Guns Andreas Velvet-ET EX-91%

- *Nom ABA All-American Junior 2-Year-Old 2021*
 - *Nom ABA All-American Junior 2-Year-Old 2021*
 - *National Junior Champion 2020*
 - *All-American Spring Yearling 2020*
- ### Big Guns Andreas Virtue-ET VG-87%
- *National Junior Champion 2018*
 - *All-American Spring Yearling 2018*

3rd Dam

Big Guns Hercules Veranda VG-88%
2-00 2x 305d 18880 4.8 897 3.7 699

4th Dam

Hillacres Vavoom Voomer EX-93%
5-02 2x 305d 21210 4.5 963 3.6 759

5th Dam

Hillacres Villas Vavoom VG-88%
7-11 2x 305d 18530 4.6 845 3.7 688

6th Dam

Hillacres Royal Villa VG-82%
6-11 2x 305d 21930 4.1 899 3.4 748

7th Dam

Hillacres Duncan Vista EX-91%
6-10 2x 305d 13990 4.7 662 3.8 537

Next three dams Very Good



BIG GUNS ANDREAS VISA-ET VG-87%
DAM OF LOT 28J



BIG GUNS ANDREAS VELVET-ET EX-91%
FULL SISTER TO DAM OF LOT 28J
Nominated ABA All-American Junior 3-Year-Old 2022

Lot 28J

VIERRA DAIRY FARMS
HILMAR, CA
209-620-7589 JOSEPH GONCALVES
614-395-9823 JENNY THOMAS

VIERRA VIP VIDALIA-ET

840 3235741515
Born: September 3, 2022 AMID:

Full sisters to Andreas Visa

Big Guns Andreas Velvet-ET EX-91%

- Nom ABA All-American Junior 3-Year-Old 2022
- Nom ABA All-American Junior 2-Year-Old 2021
- National Junior Champion 2020
- All-American Spring Yearling 2020

Big Guns Andreas Virtue-ET VG-87%

- National Junior Champion 2018
- All-American Spring Yearling 2018

River Valley Venus VIP-ET

840 3126479167 200JE10003
CDCB 12/22 GPTA 98%R -2191M -75F -66P
AJCA 12/22 GPTAT 97%R +1.5 GJPI 94%R -131

Big Guns Andreas Visa-ET

840 3143948276 3-04 VG-87%
2-11 2x 247d 10896 4.3 465 3.6 392

Chilli Action Colton-ET

66738335 7JE1088
CDCB 12/22 GPTA 99%R -1795M -25F -43P
AJCA 12/22 GPTAT 99%R +1.7 GJPI 96%R -64

TJ Classic Minister Venus-ET

117243875 EX-95%
5-04 2x 305d 16090 6.3 1006 3.5 567
• Supreme Champion, World Dairy Expo 2016

Sunset Canyon Andreas

117597125 JH1F JNSF 94JE4036
CDCB 12/22 GPTA 98%R -1971M -79F -81P
AJCA 12/22 GPTAT 98%R +0.9 GJPI 95%R -183

Big Guns Jamaica Vanilla

67005009 9-00 EX-95%
8-09 2x 365d 25784 5.1 1334 3.6 929 (lbs)
• ABA All-American Aged Cow 2016
• AJCA All-American Aged Cow 2016
• ABA HHM All-American Aged Cow 2013
• All-Canadian 5-Year-Old 2012

3rd Dam

Big Guns Hercules Veranda VG-88%
2-00 2x 305d 18880 4.8 897 3.7 699 (lbs)

4th Dam

Hillacres Vavoom Voomer EX-93%
5-02 2x 305d 21210 4.5 963 3.6 759

5th Dam

Hillacres Villas Vavoom VG-88%
7-11 2x 305d 18530 4.6 845 3.7 688

6th Dam

Hillacres Royal Villa VG-82%
6-11 2x 305d 21930 4.1 899 3.4 748

7th Dam

Hillacres Duncan Vista EX-91%
6-10 2x 305d 13990 4.7 662 3.8 537

Next three dams Very Good



GOFF ANDREAS MAE EX-93%
DAM OF LOT 29J

All-American Senior 2-Year-Old 2020

Lot 29J

MILKSOURCE GENETICS & BUSTER GOFF
C/O EDDIE BUE
N3569 VANDEN BOSCH RD
KAUKAUNA, WI 54130
920-766-5335

Milksource-FV Metallica

840 3205612556 JH1F JNSF A2A2 94JE4236
CDCB 8/22 GPTA 76%R -1317M -11F -24P
AJCA 8/22 GPTAT 78%R +1.0 GJPI 73%R -65

Goff Andreas Mae-ET

75833073 3-02 EX-93%
1-10 2x 321d 21495 4.4 945 3.5 754
2-11 2x 270d 18851 4.6 867 3.4 628
• 3rd 4-Year-Old, WI Championship Show 2022
• 4th 4-Year-Old, International Jersey Show 2022
• 4th 4-Year-Old, Royal Winter Fair 2022

MILKSOURCE-BG MAEBE-ET

840 3238351680
Born: December 10, 2021 AMID: 8061
AJCA 12/22 GPTAT 77%R +1.54 GJUI 16.3

Bred: November 26, 2022 to
Mr Kathies Kid Rock 551JE1772

Bushlea Pn Viral-ET

AUS 705410 200JE8187
CDCB 12/22 GPTA 95%R -899M +8F -11P
AJCA 12/22 GPTAT 93%R +1.1 GJPI 91%R -5

Edgebrook Tequila Madison-ET

118411734 EX-93%
3-06 2x 305d 19240 5.1 986 3.6 690
4-10 2x 305d 16880 5.2 873 3.7 621

Sunset Canyon Andreas

117597125 94JE4036
CDCB 12/22 GPTA 98%R -1971M -79F -61P
AJCA 12/22 GPTAT 98%R +0.9 GJPI 95%R -183

Goff Valentino 20193-ET

67420193 6-11 EX-95%
1-08 3x 305d 16260 4.1 674 3.6 578
2-09 2x 260d 14250 3.9 550 3.5 493

MAE!

- ABA All-American Senior 2-Year-Old 2020
- AJCA All-American Senior 2-Year-Old 2020
- ABA All-American Milking Yearling 2019
- 1st Milking Yearling, International Show 2019
- 1st Milking Yearling, Royal Winter Fair 2019

All Lynns Louie Valentino-ET

116279413 7JE1038
CDCB 12/22 GPTA 99%R +291M -7F +4P
AJCA 12/22 GPTAT 99%R +1.0 GJPI 99%R +8

Bolle-Acres MJ Willie May

3934568 8-04 EX-95%
• All American Junior 3-Year-Old 1998
• All American 4-Year-Old 1999
• Grand Champion, All American Jersey Show '98 & '99
• Reserve All-American Aged Cow 2003
• Reserve Senior Champion, World Dairy Expo 2003



**SHOWDOWN JUSTINE EX-93%
DAM OF LOT 30J**
Grand Champion, Royal Winter Fair 2019

Lot 30J

VIERRA DAIRY FARMS
HILMAR, CA
209-620-7589 JOSEPH GONCALVES
614-395-9823 JENNY THOMAS

VIERRA JUSTINES JEWEL-ET

840 3255668134
Born: December 1, 2022 AMID:

JUSTINE!

- ABA All-American 4-Year-Old 2019
- All-Canadian 4-Year-Old 2019
- 1st 4-Year-Old & Grand Champion, Royal Winter Fair 2019
- 1st 4-Year-Old, Res Senior & Res Grand Champion, International Show 2019
- 2nd Junior 2-Year-Old, International Show 2017

River Valley Venus VIP-ET

840 3126479167 200JE10003
CDCB 12/22 GPTA 98%R -2191M -75F -66P
AJCA 12/22 GPTAT 97%R +1.5 GJPI 94%R -131

Showdown Justine

173075913 4-04 EX-93%
3-06 2x 303d 14222 6.9 974 4.4 620
4-05 2x 322d 14241 5.6 791 4.3 612

Chilli Action Colton-ET

66738335 7JE1088
CDCB 12/22 GPTA 99%R -1795M -25F -43P
AJCA 12/22 GPTAT 99%R +1.7 GJPI 96%R -64

TJ Classic Minister Venus-ET

117243875 EX-95%
5-04 2x 305d 16090 6.3 1006 3.5 567
• Supreme Champion, World Dairy Expo 2016

Tower Vue Prime Tequila-ET

114816452 7JE156
CDCB 12/22 GPTA 99%R -2095M -53F -56P
AJCA 12/22 GPTAT 99%R +1.3 GJPI 99%R -199

Kan Do Jane

117643367 3-02 EX-90%

3rd Dam

Kimbles Diamond VG-89%
3-01 2x 305d 15090 3.7 562 3.2 484
• 1st Junior 3-Year-Old, TN State Fair 2008

4th Dam

Dustins Paulette EX-94%
8-02 2x 305d 16730 4.5 759 3.2 527

5th Dam

Judes Paula VG-86%

6th Dam

Maxima Fad VG-83%
7-11 2x 305d 15010 3.6 541 3.5 527

7th Dam

MCC Fada VG-88%
6-04 2x 305d 11670 4.4 511 3.8 444

8th Dam

Sleeping Kim Maid VG-84%
7-11 2x 305d 13130 4.3 566 3.7 482



RIVER VALLEY EXCITATION FLAWLESS-ET EX-93%
2ND DAM OF LOTS 31J THRU 33J
All-American Senior 3-Year-Old 2019

Lot 31J

KASH-IN KID ROCK FANCY LIKE-ET

840 3251551331 JH1F JNSF
Born: March 1, 2022 AMID: 68200
AJCA 2/23 GPTAT +2.0 GJUI +19.7

Mr Kathies Kid Rock

840 3128791587 551JE1772
CDCB 12/22 GPTA 89%R -1629M -74F -58P
AJCA 12/22 GPTAT 86%R +1.6 GJPI 83%R -154

Kash-In Craze 57475-ET

840 3202629915 3-05 VG-87%
AJCA 2/23 GPTAT +2.1 GJUI +20.6
3-01 2x 305d 15860 5.5 868 4.1 645
1-10 3x 305d 14030 5.6 788 4.1 571

KASH-IN JERSEYS
21744 ROAD 152
TULARE, CA 93274
559-804-6744 CASE

Lot 32J

KASH-IN CHOCOLATIER FANCY PANTS-ET

840 3251551526 JH1F JNSF
Born: March 7, 2022 AMID: 68395
AJCA 2/23 GPTAT +1.9 GJUI +19.5

Avonlea Joel Chocolatier-ET

CAN 12619755 JH1F JNSF A2A2 733JE1
CDCB 12/22 GPTA 78%R -1263M -48F -44P
AJCA 12/22 GPTAT 80%R +0.8 GJPI 75%R -73

River Valley Circus Craze-ET

75341001 JH1F JNSF A2A2 777JE10001
CDCB 12/22 GPTA 99%R +164M +22F +2P
AJCA 12/22 GPTAT 99%R +2.0 GJPI 99%R +60

River Valley Excitation Flawless

840 3126479162 5-07 EX-93%
2-11 3x 305d 21890 5.9 1295 3.7 805
1-09 3x 305d 15850 5.8 918 3.7 579
• AJCA & ABA All-American Senior 3-Year-Old 2019
• 1st Senior 3-Year-Old, Int Champion & Res
Grand Champion, All-American Jersey Show 2019
• 1st Sr 3-Year-Old, International Jersey Show 2019
• Unanimous ABA All-American Sr 2-Year-Old 2018
• Unanimous ABA All-American Milking Yrlg 2017
• AJCA All-American Milking Yearling 2017

Lot 33J

KASH-IN FERDINAND FALCON-ET

840 3251551570 JH1F JNSF
Born: March 11, 2022 AMID: 68439
AJCA 2/23 GPTAT +1.2 GJUI +9.1

ISAU Lightning Ridge Ferdinand

AUS 778373 JH1F JNSF 551JE1825
CDCB 12/22 GPTA 76%R -506M +9F -9P
AJCA 12/22 GPTAT 79%R +0.9 GJPI 74%R +6

3rd Dam

Mi-San 2 Verbatim Effortless EX-93%

3-02 2x 305d 13900 5.2 718 3.8 522

- Unanimous All-American Jr 3-Year-Old 2013

4th Dam

PF Tequila Makes It Easy EX-93%

4-01 3x 291d 12550 4.5 559 3.6 449

- Intermediate Champion, IN State Fair 2012

5th Dam

Amlaird Counciller Emmy EX-95%

6-10 2x 305d 18510 3.8 712 3.5 643

- Res Grand Champion, WI Spring Show 2012
- Grand Champion, NY State Fair 2008



SUMMER BREEZE TEQUILA GAYLE EX-93%
DAM OF LOT 34J
All-American Senior 3-Year-Old 2021

Lot 34J

VIERRA DAIRY FARMS
HILMAR, CA
209-620-7589 JOSEPH GONCALVES
614-395-9823 JENNY THOMAS

River Valley Victorious-ET

840 3126479524 7JE5032
 CDCB 12/22 GPTA 99%R -756M -3F -6P
 AJCA 12/22 GPTAT 99%R +1.8 GJPI 97%R -12

Summer Breeze Tequila Gayle

CAN 12938485 4-04 EX-93%
 3-04 2x 341d 19457 4.2 846 4.0 793
 2-01 2x 365d 16045 4.2 776 4.0 646
 4-03 2x 267d 17198 4.8 795 4.0 672 RIP

VIERRA GAYLES GRACIOUS-ET

840 3235741526
 Born: September 1, 2022 AMID: 125

Jars of Clay Barnabas

67342492 7JE1294
 CDCB 12/22 GPTA 99%R +247M +10F +6P
 AJCA 12/22 GPTAT 99%R +1.7 GJPI 99%R -13

Avonlea latola Victoria

CAN 10989478 EX-94%
 3-01 2x 305d 17409 4.6 808 3.6 629
 2-00 2x 305d 12880 4.9 633 3.6 464

Tower Vue Prime Tequila-ET

114816452 76JE156
 CDCB 12/22 GPTA 99%R -2095M -53F -56P
 AJCA 12/22 GPTAT 99%R +1.3 GJPI 99%R -199

Summer Breeze David Golda

CAN 12033990 GP-83-2YR-CAN
 3-05 2x 315d 10084 5.0 500 3.9 390
 2-07 2x 258d 10351 4.5 470 4.0 417
 1-08 2x 275d 10337 4.2 434 3.9 399

GAYLE!

- Nominated ABA All-American 4-Year-Old 2022
- ABA All-American Senior 3-Year-Old 2021
- AJCA All-American Senior 3-Year-Old 2021
- 1st Senior 3-Year-Old, Intermediate & Reserve Grand Champion, International Show 2021
- 1st Senior 3-Year-Old & HM Int Champion, All-American Jersey Show 2021
- 1st Senior 3-Year-Old, The Jersey Event 2021
- ABA HHM All-American Senior 2-Year-Old 2020
- All-Canadian Intermediate Yearling 2019

3rd Dam

Vandenberg Ren Glorious VG-88-CAN 1*

3-05 2x 362d 18997 4.7 886 4.1 772

4th Dam

Vandenberg Jude Glory VG-85-CAN

10-2 2x 313d 14853 5.0 747 3.9 573

5th Dam

Vandenberg Grove Gloria VG-88-CAN

6th Dam

Griffholm Gertrude EX-CAN

7-02 2x 313d 16138 5.3 858 4.2 670



MB LUCKY LADY FELIZ NAVIDAD-ET EX-93%
MATERNAL SISTER TO DAM OF LOT 35J

Grand Champion, International Jersey Show 2018



HEART&SOUL FIZZ FAITH EX-91%
FULL SISTER TO LOT 35J

ABA All-American Winter Yearling 2019

Lot 35J

FRANCHISE, ENHANCED & LEE KUHTZ
11304 WHEELER RD
ASHVILLE, OH 43103
815-670-2111

HEART & SOUL FIZZ FRAPPE-ET

840 3236452762
Born: March 1, 2022 AMID: 461

Full sisters to Fizz Frappe

Heart&Soul Fizz Faith EX-91%

• ABA Unanimous All-American Winter Yearling 2019

• ABA Unanimous All-American Winter Calf 2018

Heart&Soul Fizz Fine Wine

• AJCA & ABA All-American Spring Calf 2020

Heart&Soul Fizz Fancy

• Nominated ABA All-American Fall Calf 2021

• 3rd Fall Calf, International Show 2021

Heart&Soul Fizz Flame-ET

• Nominated ABA AA & JAA Spring Yearling 2020

Maternal sister to Fortune 500

MB Lucky Lady Feliz Navidad-ET EX-93%

3-03 2x 305d 21520 5.3 1135 3.9 841

• ABA All-American 4-Year-Old 2018

• 1st 4-Year-Old & Grand Champion, WDE 2018

• ABA All-American Senior 3-Year-Old 2017

• All-Canadian Senior 2-Year-Old 2016

J-Kay Tequila Fizz

67060052 7JE1486
CDCB 12/22 GPTA 99%R -2044M -68F -67P
AJCA 12/22 GPTAT 98%R +0.8 GJPI 95%R -189

Lookout Fortune 500

CAN 108033887 8-09 EX-93%
3-06 2x 333d 20025 5.8 1165 3.7 746
6-00 2x 305d 18080 6.6 1191 4.2 751
• 2nd Jr 3-Year-Old, Quebec Spring Show 2016
• Nom All-Canadian Summer Yearling 2015

Tower Vue Prime Tequila-ET

114816452 76JE156
CDCB 12/22 GPTA 99%R -2095M -53F -56P
AJCA 12/22 GPTAT 99%R +1.3 GJPI 99%R -199

Harmony Corners Fozzy-ET

67052052 EX-95%
8-04 2x 305d 18500 5.3 987 3.7 676
• All-American 5-Year-Old 2014

Rapid Bay Reagan-ET

CAN 104411830 EX-91-CAN 70JE59947
CDCB 12/22 GPTA 95%R -1918M -46F -52P
AJCA 12/22 GPTAT 92%R +0.3 JPI 89%R -183

Marlau Comerica Fabienne

CAN 105710282 SUP-EX-94-3E-CAN 2*
5-10 2x 305d 18226 6.1 1118 4.0 736
• Nominated All-Canadian 5-Year-Old 2015
• All-Canadian Milking Yearling 2011
• HM Intermediate Champion, RAWF 2011
• 1st Milking Yearling, WDE & RAWF 2011
• All-Canadian Senior Calf 2010

3rd Dam

Hautpre Furor Fabulous-ET VG-87-CAN 6*

10-9 2x 305d 17150 6.0 1038 3.9 675

Life: 7 Lacs 106608 6.0 6429 4.0 4305

4th Dam

Responses Farren EX-91-CAN 14*

4-08 2x 305d 26274 5.4 1422 4.0 1058

5th Dam

B B Farrah EX-91 2E

9-06 2x 305d 23350 4.7 1107 3.4 793



MARLAU COMERICA FABIENNE EX-94-3E-CAN
3RD DAM OF LOT 36J

Grand Champion, International Jersey Show 2018



MB LUCKY LADY FIRED UP-ET EX-96-4E-CAN
MATERNAL SISTER TO 2ND DAM OF LOT 36J

Reserve All-Canadian 5-Year-Old 2019

Lot 36J

TONY GARCIA JR
 6455 CALIFORNIA AVE
 MODESTO, CA 95358
 209-549-0393 TONY

ILANDER VICTORIOUS FEISTY

840 3259993043
 Born: September 6, 2022 AMID: 8533

Maternal sisters to Get Freaky

Heart&Soul Fizz Faith EX-91%

- ABA Unanimous All-American Winter Yearling 2019
- ABA Unanimous All-American Winter Calf 2018

Heart&Soul Fizz Fine Wine

- AJCA & ABA All-American Spring Calf 2020

Heart&Soul Fizz Fancy

- Nominated ABA All-American Fall Calf 2021
- 3rd Fall Calf, International Show 2021

Heart&Soul Fizz Flame-ET

- Nominated ABA AA & JAA Spring Yearling 2020

Heart&Soul VIP Fan Club-ET

- Nom ABA Jr All-American Winter Yearling 2020

River Valley Victorious-ET

840 3126479524 7JE5032
 CDCB 12/22 GPTA 99%R -756M -3F -6P
 AJCA 12/22 GPTAT 99%R +1.8 GJPI 97%R -12

Heart&Soul Shut Up & Get Freaky-ET

840 3206514739 3-01 EX-91%
 1-09 2x 321d 20520 4.5 919 3.3 667
 • 1st Milking Yearling, Western National 2021

Jars of Clay Barnabas

67342492 7JE1294
 CDCB 12/22 GPTA 99%R +247M +10F +6P
 AJCA 12/22 GPTAT 99%R +1.7 GJPI 99%R -13

Avonlea latola Victoria

CAN 10989478 EX-94%
 3-01 2x 305d 17409 4.6 808 3.6 629
 2-00 2x 305d 12880 4.9 633 3.6 464

River Valley Spice Shut Out-ET

840 3013097952 7JE5023
 CDCB 12/22 GPTA 95%R -2027M -63F -58P
 AJCA 12/22 GPTAT 92%R +0.8 GJPI 91%R -165

Lookout Fortune 500

CAN 108033887 8-09 EX-93%
 3-06 2x 333d 20025 5.8 1165 3.7 746
 6-00 2x 305d 18080 6.6 1191 4.2 751
 • 2nd Jr 3-Year-Old, Quebec Spring Show 2016
 • Nom All-Canadian Summer Yearling 2015

3rd Dam

Marlau Comerica Fabienne SUP-EX-94-3E-CAN 2*

5-10 2x 305d 18226 6.1 1118 4.0 736
 • Nominated All-Canadian 5-Year-Old 2015
 • All-Canadian Milking Yearling 2011

4th Dam

Hautpre Furor Fabulous-ET VG-87-CAN 6*

10-9 2x 305d 17150 6.0 1038 3.9 675
 Life: 7 Lacs 106608 6.0 6429 4.0 4305

5th Dam

Responses Farren EX-91-CAN 14*

4-08 2x 305d 26274 5.4 1422 4.0 1058

6th Dam

B B Farrah EX-91 2E

9-06 2x 305d 23350 4.7 1107 3.4 793



KENTVILLE CANDY TEQUILA EX-92%
DAM OF LOTS 37J THRU 39J
Reserve Grand Champion, CA State Show 2017

Lot 37J

KASH-IN JOYRIDE CRYPTO-ET

840 3240812022 JH1F JNSF
Born: September 16, 2021 AMID: 67123
AJCA 2/23 GPTAT +1.3 GJUI +14.9

Due: September 16, 2023 to
JX River Valley Chief {6}-ET 777JE10034

River Valley Joyride-ET

840 3126479085 200JE10011
CDCB 12/22 GPTA 94%R -904M -10F -13P
AJCA 12/22 GPTAT 91%R +1.6 GJPI 90%R -25

Kentville Candy Tequila

CAN 11628512 4-08 EX-92%
3-10 3x 305d 22280 6.0 1341 3.7 820
4-05 3x 305d 18640 6.3 1170 3.8 710
2-00 2x 327d 14248 6.0 849 4.1 582
• *Grand Champion, CA State Fair 2017*
• *Reserve Grand Champion, CA State Show 2017*
• *1st Sr 3-Year-Old & Grand Champion, Ontario Spring Show 2016*
• *Nominated All-Canadian Sr 2-Year-Old 2015*
• *Reserve All-Canadian Winter Yearling 2014*

Lot 38J

KASH-IN JOYRIDE CATALINA-ET

840 3240812550 JHTC JNSF
Born: December 3, 2021 AMID: 67651
AJCA 2/23 GPTAT +1.3 GJUI +20.4

Due: September 15, 2023 to
JX River Valley Chief {6}-ET 777JE10034

Chilli Action Colton-ET

66738335 7JE1088
CDCB 12/22 GPTA 99%R -1795M -25F -43P
AJCA 12/22 GPTAT 99%R +1.7 GJPI 96%R -64

Tower Vue Prime Tequila-ET

114816452 76JE156
CDCB 12/22 GPTA 99%R -2095M -53F -56P
AJCA 12/22 GPTAT 99%R +1.3 GJPI 99%R -199

Kentville Comerica CeeCee

CAN 9672200 4-06 EX-92-CAN
4-04 2x 306d 17445 5.1 895 3.8 657
3-04 2x 320d 16312 5.9 968 3.8 615
2-03 2x 326d 10410 5.7 593 3.8 379

Lot 39J

KASH-IN COLTON CANT TOUCH THIS-ET

840 3252834472 JHTF JNSF
Born: June 8, 2022 AMID: 69042
AJCA 2/23 GPTAT +1.7 GJUI +19.7

KASH-IN JERSEYS
21744 ROAD 152
TULARE, CA 93274
559-804-6744 CASE

3rd Dam

Aland Jade Crystal EX-90-3E-CAN 1*
6-02 2x 352d 24474 4.5 1098 3.7 899
• *HM All-Canadian Milking Yearling 2006*

4th Dam

Paynesides Christines Julie-ET VG-88-CAN

3-11 2x 346d 16416 4.9 811 3.9 642

5th Dam

Aland H R Christine EX-91-CAN 4*

8-06 2x 326d 16508 4.7 776 3.8 633

• *All-Canadian Junior Yearling 1996*

6th Dam

Glenholme Royal Chrissie EX-CAN 2*

3-05 2x 353d 15622 5.0 776 3.8 593

Next four dams EX-CAN!



STONEY POINT GUNMAN MADDIE EX-92%
2ND DAM OF LOT 40J

AJCA Reserve All-American Sr 3-Year-Old 2019



STONEY POINT JOEL MONICA EX-92%
SAME MATERNAL FAMILY AS LOT 40J

Member ABA Nominated Senior Best Three 2022

Lot 40J

BRENT ROCHA & MIKE POSHADLY
 570 3RD ST
 TILLAMOOK, OR 97141
 503-812-4621

PACIFIC-CREST JD MISCHIEF

840 3257169760
 Born: April 18, 2022 AMID: 8328

Same family as JD Mischief

Stoney Point Joel Monica EX-92%

3-05 2x 305d 16250 6.0 971 3.6 591

- 2nd 5-Year-Old, The Jersey Event 2022
- Member ABA Nom Senior Best Three 2022

Pleasant Nook Jack Daniels-ET

CAN 13639977 54JE906
 PA -1238M -44F -38P
 PA TYPE +0.8 JPI 38%R -102

Pacific-Crest Andreas Madison-ET

840 3213703991 2-06 VG-87%
 2-01 2x 295d 15290 4.3 663 3.3 501

Steinhauers latola Applejack

115488982 11JE968
 CDCB 12/22 GPTA 99%R -951M -25F -22P
 AJCA 12/22 GPTAT 99%R +1.0 GJPI 99%R -70

Pleasant Nook Tequila Daiquiri

CAN 11401158 EX-96-2E-CAN
 6-02 2x 365d 24802 5.2 1285 3.7 924
 • Reserve All-Canadian Mature Cow 2018

Sunset Canyon Andreas

117597125 94JE4036
 CDCB 12/22 GPTA 98%R -1971M -79F -61P
 AJCA 12/22 GPTAT 98%R +0.9 GJPI 95%R -183

Stoney Point Gunman Maddie

119619528 4-08 EX-92%
 2-02 2x 305d 15040 4.1 621 3.2 485
 4-05 2x 209d 15330 3.9 602 3.5 535
 3-01 2x 305d 13700 4.7 645 3.5 476
 • AJCA Reserve All-American Sr 3-Year-Old 2019
 • 2nd Senior 3-Year-Old & HM Intermediate
 Champion, All-American Jersey Show 2019

3rd Dam

Stoney Point HG Madison EX-94%

8-02 2x 305d 19970 5.0 996 3.4 687

4th Dam

Family Hill Signature Maddie EX-92%

5-11 2x 305d 18990 4.1 778 3.3 635

5th Dam

Family Hill Inspired Martha EX-91%

5-07 2x 305d 16530 4.6 763 3.4 569

6th Dam

Pleasant Nook Breeze Martha-Rae-ET EX-90%

7-08 2x 305d 19160 4.0 763 3.5 669

7th Dam

Pleasant Nook J Imp Martha EX-94-7E-CAN 7*

4-11 2x 305d 19676 5.4 1069 3.6 721

• Nom All-Canadian Mature Cow 1998

8th Dam

Pleasant Nook Royal Marlene EX-CAN 5*

8-06 2x 305d 17800 5.1 915 3.9 708

9th Dam thru 12th Dams

Pleasant Nook Justin Mable EX-Brazil

Pleasant Nook Jodys Martha EX-CAN

Pleasant Nook M Marlene EX-91-CAN

Montmaple Posing Mable Sup-EX-90-CAN



FLM TRADITION FLOWER EX-94%
3RD DAM OF LOT 41J
National Jersey Jug Futurity Winner 2017

Lot 41J

FRIGOT, LANCASTER, MAHOVLIC & PHILLIPS
1206 MAROLF LOOP RD
TILLAMOOK, OR 97141
360-303-4318 RYAN

FOXGLOVES VICTORIOUS FOXTROT

174810283
Born: September 2, 2022 Tattoo: F664

Maternal sister to Tradition Flower
FLM Big Show Fenway EX-95%
6-09 2x 305d 16290 5.9 963 3.7 602
• 1st Aged Cow, Western National 2015

River Valley Victorious-ET

840 3126479524 7JE5032
CDCB 12/22 GPTA 99%R -756M -3F -6P
AJCA 12/22 GPTAT 99%R +1.8 GJPI 97%R -12

Flowergirls Andreas Foxglove

173934438 3-02 EX-90%
2-00 2x 305d 14430 4.4 634 3.2 461

Jars of Clay Barnabas

67342492 7JE1294
CDCB 12/22 GPTA 99%R +247M +10F +6P
AJCA 12/22 GPTAT 99%R +1.7 GJPI 99%R -13

Avonlea latola Victoria

CAN 10989478 EX-94%
3-01 2x 305d 17409 4.6 808 3.6 629
2-00 2x 305d 12880 4.9 633 3.6 464

Sunset Canyon Andreas

117597125 94JE4036
CDCB 12/22 GPTA 98%R -1971M -79F -61P
AJCA 12/22 GPTAT 98%R +0.9 GJPI 95%R -183

Flowers Valson Flowergirl

173133501 3-06 EX-91%
3-03 2x 305d 17140 5.4 920 3.3 566
1-09 2x 305d 14090 5.1 717 3.0 420
4-04 2x 250d 8340 5.1 429 3.8 319

3rd Dam

FLM Traditon Flower EX-94%
5-06 2x 305d 18470 5.6 1035 3.2 588
• National Jersey Jug Futurity Winner 2017
• All-American Milking Yearling 2015

4th Dam

Family Hill Kaptain Farrah EX-92%
7-08 2x 305d 18050 4.5 810 3.5 640

5th Dam

Family Hill Jupiter Fancy EX-91%
5-08 2x 305d 20630 4.8 983 3.7 762

6th Dam

Sambo Fran of Family Hill EX-93%
5-05 2x 305d 20010 5.6 1126 3.4 678

7th Dam

Goldcrest Grove Felicity EX-90%
5-07 2x 305d 14000 4.9 683 3.9 552

8th Dam

Goldcrest Reno Fantasy EX-90%
9-11 2x 305d 21500 4.0 865 3.2 682

9th Dam

Goldcrest Mr X Fashion EX-91%
6-11 2x 305d 17070 4.4 743 3.6 609



CLAQUATO VERBATIM FLICKER-ET EX-94%
MATERNAL SISTER TO 2ND DAM OF LOT 42J



FAMILY HILL G FAITH FLIRT EX-95%
3RD DAM OF LOT 42J

Lot 42J

LAURYN YOUNG
282 HWY 603
CHEHALIS, WA 98532
360-740-5994

CLAQUATO VICTORIOUS FOOTPRINT

840 3223829573
Born: March 3, 2021 AMID: 5887

Bred: October 4, 2022 to
Cainbrae Bontino 187JE5308

Maternal sister to Premier Fire

Claquato Verbatim Flicker-ET EX-94%
3-10 2x 273d 13630 5.5 750 4.2 566

River Valley Victorious-ET

840 3126479524 7JE5032
CDCB 12/22 GPTA 99%R -756M -3F -6P
AJCA 12/22 GPTAT 99%R +1.8 GJPI 97%R -12

Claquato VIP Footloose-ET

840 3147825065 4-00 EX-91%

Jars of Clay Barnabas

67342492 7JE1294
CDCB 12/22 GPTA 99%R +247M +10F +6P
AJCA 12/22 GPTAT 99%R +1.7 GJPI 99%R -13

Avonlea latola Victoria

CAN 10989478 EX-94%
3-01 2x 305d 17409 4.6 808 3.6 629
2-00 2x 305d 12880 4.9 633 3.6 464

River Valley Venus VIP-ET

840 3126479167 200JE10003
CDCB 12/22 GPTA 98%R -2191M -75F -66P
AJCA 12/22 GPTAT 97%R +1.5 GJPI 94%R -131

Claquato Premier Fire-ET

73212356 4-11 EX-92%
2-00 2x 303d 11510 5.3 607 3.8 441

3rd Dam

Family Hill G Faith Flirt EX-95%
7-00 2x 305d 15500 5.4 833 4.0 613

4th Dam

Family Hill Connection Faith EX-95%
8-07 2x 305d 16510 5.1 841 3.6 596

5th Dam

Family Hill SD Favorite EX-95%
6-07 2x 305d 20940 4.3 900 3.7 775

6th Dam

Pleasant Nook Berretta Felice EX-95%
4-11 2x 305d 24280 4.9 1178 3.8 925

7th Dam

Goldcrest Grove Felicity EX-90%
5-07 2x 305d 14000 4.9 683 3.9 552

8th Dam

Goldcrest Reno Fantasy EX-90%
9-11 2x 305d 21500 4.0 865 3.2 682

9th Dam

Goldcrest Mr X Fashion EX-91%
6-11 2x 305d 17070 4.4 743 3.6 609



KY-HI CRAZE CRAZEFULL-P-ET EX-93%
DAM OF LOT 43J

Lot 43J

KASH-IN JERSEYS
21744 ROAD 152
TULARE, CA 93274
559-804-6744 CASE

KASH-IN JOYRIDE CHEERFUL-P-ET

840 3263578762 JHTF JNSF • Polled
Born: December 1, 2022 AMID: 70307
AJCA 2/23 GPTAT +2.0 GJUI +20.5

River Valley Joyride-ET

840 3126479085 200JE10011
CDCB 12/22 GPTA 94%R -904M -10F -13P
AJCA 12/22 GPTAT 91%R +1.6 GJPI 90%R -25

Ky-Hi Craze Craze-full-P-ET

840 3142573033 4-07 EX-93%
3-00 3x 305d 25170 4.3 1080 3.7 937
2-00 3x 281d 20960 5.3 1112 3.5 742
• 3rd Jr 3-Year-Old, Western National Show 2021
• 2nd Jr 3-Year-Old, CA State Show 2021
• 3rd Jr 2-Year-Old, Western National Show 2020
• 8th Jr 2-Year-Old, All-American Show 2020

Ahlem Topeka Rufus

72520562 11JE1213
CDCB 12/22 GPTA 99%R -693M +13F -2P
AJCA 12/22 GPTAT 99%R +2.1 GJPI 98%R +48

Fermar Paramount Joy

CAN 104419880 EX-95%
3-01 2x 305d 21400 5.2 1116 4.1 873
• 1st Lifetime Production Cow, WDE 2014

River Valley Circus Craze-ET

75341001 JHTF JNSF A2A2 777JE10001
CDCB 12/22 GPTA 99%R +164M +22F +2P
AJCA 12/22 GPTAT 99%R +2.0 GJPI 99%R +60

Havs Lovabull Watchfull-P

115454745 7-11 EX-93%
7-08 3x 305d 23470 4.9 1143 3.4 797
5-08 2x 305d 19680 4.7 921 3.6 714
4-03 2x 305d 18390 4.8 880 3.7 680

3rd Dam

Havs Barber Clock-ET EX-91%
5-09 2x 305d 21110 3.8 811 3.4 717

4th Dam

Havs Sooner Luke Watch EX-92%
8-02 2x 305d 21380 4.3 919 3.8 815

5th Dam

Havs Luke BM Clock VG-84%
3-01 2x 305d 18870 4.2 786 3.7 689

6th Dam

Havs BM Fascinator Time VG-85%
5-06 2x 305d 17360 4.1 713 3.5 615



SUNSET CANYON PREMIER APRIL-ET EX-93%
DAM OF LOT 44J



BW CENTURION IRIS K347 {6} EX-95%
3RD DAM OF LOT 44J

Lot 44J

KASH-IN JERSEYS
21744 ROAD 152
TULARE, CA 93274
559-804-6744 CASE

KASH-IN JOEL AUDACITY-ET

840 3240812494 JH1F JNSF
Born: December 8, 2021 AMID: 67595
AJCA 2/23 GPTAT +1.7 GJUI +17.5

Due: October 1, 2023 to
River Valley Venus VIP-ET 777JE10003 (sexed)

Full sister to Blackstone April
BW Blackstone Nancy ET586-ET EX-92%
1-11 2x 305d 24260 4.7 1137 3.6 871

Guimo Joel

CAN 106797223 200JE384
CDCB 12/22 GPTA 99%R -1684M -56F -42P
AJCA 12/22 GPTAT 99%R +1.5 GJPI 98%R -114

Sunset Canyon Premier April-ET

840 3124589838 7-07 EX-93%
3-09 3x 295d 22630 4.8 1084 3.7 842
4-08 3x 300d 22360 4.7 1057 3.7 817
7-00 2x 305d 20480 4.7 963 3.5 718

Tollenaars Impuls Legal 233-ET

61929249 29JE3506
CDCB 12/22 GPTA 99%R -145M -22F -3P
AJCA 12/22 GPTAT 99%R +0.0 GJPI 99%R +7

Fermar Paramount Joy

CAN 104419880 EX-95% 14*
3-01 2x 305d 21400 5.2 1116 4.0 873
• 1st Lifetime Cheese Cow, WDE 2014

Hawarden Impuls Premier

67107510 29JE3756
CDCB 12/22 GPTA 99%R -1070M -2F -11P
AJCA 12/22 GPTAT 99%R +0.4 GJPI 99%R +15

BW Blackstone April ET584-ET

116249739 3-05 EX-90%
3-01 2x 305d 21400 4.6 976 3.6 776
5-07 2x 305d 19000 4.9 926 3.6 692
1-09 2x 305d 18730 4.3 802 3.5 653

3rd Dam

BW Centurion Iris K347 {6} EX-95%
6-09 3x 365d 39630 4.8 1895 3.5 1392

4th Dam

BW DC Shelly N275 {5} EX-90%
2-08 3x 277d 20520 4.3 874 3.5 709

5th Dam

BW Hermitage A324 {4} VG-80%
2-10 3x 305d 13910 5.9 825 4.4 608



SCHULTE BROS TEQUILA SHOT EX-95%
FULL SISTER TO DAM OF LOT 45J
All-Canadian 4-Year-Old 2017



SCHULTE BROS SHOWDOWN GLAM VG-88%
MATERNAL SISTER TO LOT 45J
All-WI Milking Yearling 2020

Lot 45J

ZACH, BLAKE & MITCH SCHULTE
7869 22ND AVE
BLAIRSTOWN, IA 52209
319-521-7590 MARK

Mr Kathies Kid Rock

840 3128791587 551JE1772
CDCB 12/22 GPTA 89%R -1629M -74F -58P
AJCA 12/22 GPTAT 86%R +1.6 GJPI 83%R -154

Schulte Bros Tequila Gia-ET

172955047 6-02 EX-91%

SCHULTE BROS KID ROCK GABRIELA-ET

174866994
Born: September 3, 2022 Tattoo: S551

Maternal sister to Colton Glamorous
Schulte Bros Showdown Glam VG-88%
• 1st Milking Yearling, WI Championship Show 2020
• 2nd Milking Yearling, NA Open Jersey Show 2020

Rapid Bay Indiana Gentry-ET

CAN 105762718 91JE5424
CDCB 12/22 GPTA 96%R -1756M -72F -65P
AJCA 12/22 GPTAT 95%R +1.5 JPI 90%R -173

Stoney Point Comerica Kathie

119060959 5-04 EX-95%
4-11 3x 305d 23070 5.9 1370 3.6 835
• Nom ABA All-American Junior 3-Year-Old 2017

Tower Vue Prime Tequila-ET

114816452 76JE156
CDCB 12/22 GPTA 99%R -2095M -53F -56P
AJCA 12/22 GPTAT 99%R +1.3 GJPI 99%R -199

Mi Will Deluxe Gorgeous

113730869 5-00 EX-92%
2-10 2x 305d 15448 5.2 802 3.8 548
4-08 2x 218d 10650 4.2 452 3.8 414
• Res Grand Champion, IA State Jr Show 2008
• 3rd 4-Year-Old, IA State Fair 2008
• 1st Senior 2-Year-Old, IA State Fair 2006
• 1st Senior Yearling, IA State Fair 2005
• 1st Senior Calf, IA State Fair 2004

Maternal sister to Tequila Gia

Schulte Bros Tequila Shot-ET EX-95%
7-07 2x 286d 22970 5.2 1203 3.5 793

- 1st Aged Cow, WI Championship Show 2020
- Grand Champion, NY Spring Show 2018
- Res Grand Champion, Midwest Sprg Show 2018
- All-Canadian 4-Year-Old 2017
- ABA Reserve All-American 4-Year-Old 2017
- 1st 4-Year-Old, RAWF 2017
- 2nd 4-Year-Old, WDE 2017
- All-Canadian Senior 3-Year-Old 2016
- ABA HM All-American Senior 3-Year-Old 2016
- ABA HM All-American Senior 2-Year-Old 2015
- Nominated ABA All-American Fall Yearling 2014
- ABA All-American Fall Calf 2013
- Reserve Junior Champion, WDE 2013
- 5x Nominated All-American 2013-2017

Dam of

Shots VIP Shot of Love-ET

- AJCA All-American Summer Yearling 2022
- ABA All-American Summer Yearling 2022

3rd Dam

Mi Wil Jades Grace-ET VG-84%

4th Dam

Sancrest Remake Style EX-93%

8-03 2x 305d 20116 5.2 1054 3.4 688



UNDERGROUND MILKSHAKE MADDOG-ET
MATERNAL SISTER TO LOT 46J

Junior Champion, NY Spring Jersey Show 2021



UNDERGROUND MILKSHAKES MAI TAI EX-91%
MATERNAL SISTER TO LOT 46J

Intermediate Champion, NY Spring Jersey Show 2021

Lot 46J

GRACIE & CLANCEY KRAHN
 36042 RIVERSIDE DR SW
 ALBANY, OR 97321
 541-230-4513 BEN

Tower Vue Prime Tequila-ET

114816452 76JE156
 CDCB 12/22 GPTA 99%R -2095M -53F -56P
 AJCA 12/22 GPTAT 99%R +1.3 GJPI 99%R -199

Underground Machi Milkshake

840 3135522844 3-03 EX-91%
 3-00 2x 305d 15790 5.5 870 3.6 566

Maternal sister to Milkshake

Underground VIP Merryberry-ET EX-90%

• *1st Milking Yearling, OH Summer Show 2020*

UNDERGROUND ROYAL T MALIBUBARBIE-ET

174858029
 Born: December 1, 2022 AMID: J108

Maternal sister to Milkshake Maddog

Underground Milkshakes Mai Tai EX-91%

• *1st Senior 3-Year-Old & Int Champion,
 New York Spring Jersey Show 2021*

Gil-Bar Sparkler Primitime

663520 36JE23
 CDCB 12/22 PTA 96%R -2623M -69F -72P
 AJCA 12/22 PTAT 90%R -0.1 JPI 91%R -174

Pleasant Nook Sambo Teal

CAN 10202602 EX-94%
 8-00 2x 365d 28976 6.2 1820 3.5 1019
 Life: 2193d 164999 5.9 9781 3.7 6117

Foverer Hopeful Spunky-ET

117172166 91JE5353
 CDCB 12/22 PTA 79%R -1901M -59F -55P
 AJCA 12/22 PTAT 70%R +0.4 JPI 70%R -127

Underground Mocha Macchiato

67071345 5-03 EX-92%
 6-02 2x 305d 19660 5.3 1037 3.8 751
 3-10 2x 305d 17120 5.6 953 3.9 675
 5-02 2x 285d 17930 4.9 880 3.9 707
 7-02 2x 305d 16530 5.7 943 3.8 635
 • *Grand Champion, NY Spring Junior Show 2016*

3rd Dam

Underground Monas Mocha EX-92%

4th Dam

Mysons Future Fusion Mona EX-90%

3-02 2x 305d 14590 4.4 645 3.7 540

5th Dam

Maplespring DC Monica SJ VG-85%

5-11 2x 305d 16430 6.2 1012 4.2 689

6th Dam

Maplespring MDW Imperial Mona EX-92-4E-CAN

4-06 2x 248d 10684 5.1 540 3.9 421

7th Dam

Twin Maples Gemni Koko 13U VG-87-CAN

5-07 2x 305d 9240 5.5 505 4.0 368

8th Dam

Spruce Vine Surville Vallie 9M EX-CAN

11-5 2x 305d 9076 4.8 434 3.8 348

9th Dam

Spruce Vine Master's Vivian VG-85-CAN

5-08 2x 327d 10549 6.1 642

10th Dam

Spruce Vine Jester's Vicki VG-87-CAN

3-09 2x 305d 11041 5.5 613



ARETHUSA TEQUILA VISION EX-95%
MATERNAL SISTER TO DAM OF LOT 47J
Reserve All-American Lifetime Production Cow 2019

Lot 47J

KASH-IN JERSEYS
21744 ROAD 152
TULARE, CA 93274
559-804-6744 CASE

Cairnbrae Bontino

AUS 691603 187JE5308
CDCB 12/22 PTA 64%R -769M -2F -8P
AJCA 12/22 PTAT 53%R +0.4 JPI 59%R -11

Sugar & Spice VIP Vibrato-ET

840 3210995724 2-04 VG-85%
2-00 2x 280d 15170 5.5 831 4.0 600

KASH-IN BONTINO VIBRATE

840 3263578769 JH1F JNSF
Born: December 2, 2022 AMID: 70314
AJCA 2/23 GPTAT +1.4 GJUI +10.2

All Lynns Louie Valentino-ET

116279413 7JE1038
CDCB 12/22 GPTA 99%R +291M -7F +4P
AJCA 12/22 GPTAT 99%R +1.0 GJPI 99%R +8

Cairnbrae Tbone Estelle-ET

AUS 598861 EX-93-AUS

River Valley Venus VIP-ET

840 3126479167 200JE10003
CDCB 12/22 GPTA 98%R -2191M -75F -66P
AJCA 12/22 GPTAT 97%R +1.5 GJPI 94%R -131

Arethusa Response View-ET

116023021 6-09 EX-92%
6-04 2x 305d 20110 5.8 1163 3.7 749
4-03 2x 305d 18230 5.3 974 3.6 662
3-03 2x 290d 16400 4.4 726 3.5 566

Maternal sister to VIP Vibrato

Arethusa Tequila Vision EX-95%

7-07 2x 305d 24130 5.6 1344 3.8 912

- ABA Res All-American Lifetime Prod Cow 2019
- AJCA Res All-American Lifetime Prod Cow 2019
- Reserve All-American 4-Year-Old 2014

3rd Dam

Huronia Centurion Veronica EX-97%

4-09 2x 365d 24568 5.7 1399 4.0 977

- Supreme Champion WDE 2006

4th Dam

Genesis Renaissance Vivianne VG-87-CAN

5-00 2x 303d 12018 4.2 514 3.8 461

5th Dam

Genesis Juno Virginia EX-91-4E -CAN

6-06 2x 305d 16539 4.7 772 3.8 628

Life: 7 Lacs 107730 4.7 5062 3.9 4210

6th thru 9th Dams

Swissbell F Veronica SUP EX 1

13-5 2x 305d 13854 4.5 619 3.9 536

Life: 3612d 133058 4.3 5760 4.0 5293

Swissbell Ell Virginia EX-90

5-03 2x 305d 11931 4.9 589

Swissbell Virginia SUP EX-90

7-06 2x 305d 13263 5.9 787

Life: 5006d 149770 5.8 8670

Belmont Jester Virginia SUP EX

8-02 2x 305d 12059 5.6 679



DISCOVERY'S TEQUILA JEWELENE EX-96%
2ND DAM OF LOT 48J
National Grand Champion 2017

Lot 48J

KAMRYN, KATE, COLT KASBERGEN AND
 KASH-IN JERSEYS
 21744 ROAD 152
 TULARE, CA 93274
 559-804-6744 CASE

Steinhauers latola Applejack

115488982 11JE968
 CDCB 12/22 GPTA 99%R -951M -25F -22P
 AJCA 12/22 GPTAT 99%R +1.0 GJPI 99%R -70

Discovery's Hired Jolene-ET

173537882 3-01 VG-88%
 3-01 2x 281d 11090 5.3 587 4.2 469
 1-11 2x 279d 9830 5.0 490 3.8 376

DISCOVERY'S APPLEJACK JIN

174576622
 Born: June 2, 2021 Tattoo: 21LD

Due: June 1, 2023 to
 Kash-In Chrome 73151-ET #3210812330

SC Gold Dust Paramount latola-ET

112118277 29JE3301
 CDCB 12/22 GPTA 99%R -850M -16F -20P
 AJCA 12/22 GPTAT 99%R +0.5 GJPI 99%R -37

Steinhauers H Mark Applepie

113506044 EX-92%
 4-03 2x 305d 23540 4.7 1117 3.8 888
 5-03 2x 305d 20350 4.6 926 3.6 729

SV Jade Hired Gun-ET

115093063 94JE3720
 CDCB 12/22 GPTA 99%R -1952M -48F -49P
 AJCA 12/22 GPTAT 99%R +0.2 GJPI 99%R -91

Discovery's Tequila Jewelene

117595860 7-03 EX-96%
 4-00 2x 344d 20042 6.4 1275 4.0 792
 5-11 2x 353d 18458 6.3 1159 4.3 788
 7-01 2x 365d 18855 6.1 1040 4.2 740
 8-02 2x 305d 16410 5.5 899 3.8 621

JEWELENE!

- National Grand Champion 2017
- ABA All-American Lifetime Production Cow 2017
- Supreme Champion, MN State Fair 2016, 2017
- AJCA All-American 5-Year-Old 2016
- AJCA All-American 4-Year-Old 2015
- ABA All-American Junior 3-Year-Old 2014
- AJCA All-American Junior 3-Year-Old 2014
- Int Champion, International Jersey Show 2014
- National Jersey Jug Futurity Winner 2014
- 6x Nominated ABA All-American

Same family as

Discovery's Verbatim Jaguar EX-95%

- Grand Champion, WI Spring Spectacular 2017
- Reserve All-American Senior 2-Year-Old 2016
- HHM ABA All-American Senior 2-Year-Old 2016
- Reserve All-American Milking Yearling 2015
- HHM ABA All-American Milking Yearling 2015
- ABA All-American Fall Calf 2014

3rd Dam

Demmers Jade Jewelry {6} EX-90%
 6-00 2x 282d 13724 5.3 722 3.4 467

4th Dam

Thomsen 4226 Cadillac Jay {5} EX-95%
 5-08 2x 365d 23683 5.3 1250 4.1 963
 Life: 10 Lacs 187642 5.4 10040 4.1 7554
 • Reserve Grand Champion, MN State Fair 2009



**PAULLYN VANCE RAINELLE EX-94%
DAM OF LOT 49J**

Nominated ABA All-American 5-Year-Old 2020

Lot 49J

KASH-IN JERSEYS
21744 ROAD 152
TULARE, CA 93274
559-804-6744 CASE

MM Victorious Frank-ET

840 3201335580 551JE1775
CDCB 12/22 GPTA 78%R -1229M -24F -25P
AJCA 12/22 GPTAT 80%R +1.5 GJPI 75%R -51

Pully Vance Rainelle

CAN 11866518 5-09 EX-94%
7-00 2x 305d 19610 3.1 608 3.5 678

MM FRANK REQUIEM-ET

840 3250240835
Born: March 3, 2022 AMID: 18564
AJCA 2/23 GPTAT +1.0 GJUI +17.3

River Valley Victorious-ET

840 3126479524 7JE5032
CDCB 12/22 GPTA 99%R -756M -3F -6P
AJCA 12/22 GPTAT 99%R +1.8 GJPI 97%R -12

River Valley Excitation Flawless

840 3126479162 5-07 EX-93%
2-11 3x 305d 21890 5.9 1295 3.7 805
• All-American Senior 3-Year-Old 2019

Pully Vance Rainelle

CAN 11085484
PTA -748M -4F -14P
PA TYPE +0.5 JPI 40% -50

Pully Minister Rainie

CAN 9798365 EX-93-7E-CAN
9-05 2x 365d 22020 5.1 1113 3.7 816
8-03 2x 365d 21356 4.9 1056 3.6 780
7-02 2x 347d 21001 5.1 1080 3.7 785
Life: 9 Lacs 173491 5.2 9035 3.8 6603

RAINELLE!

- Nom ABA All-American 5-Year-Old 2020
- 1st 5-Year-Old, Western National Show 2020
- 2nd 5-Year-Old, NA Open Jersey Show 2020
- 1st 4-Year-Old, NY Spring Jersey Show 2019
- Nom ABA All-American Senior 2-Year-Old 2017
- 1st Senior 2-Year-Old, RAWF 2017
- 1st Senior 2-Year-Old, PA All-American 2017
- Reserve Int Champion, Supreme Dairy Show 2016

3rd Dam

Pully Remake Rainbow EX-91-3E-CAN

6-03 2x 305d 18279 5.7 1051 3.8 697
Life: 7 Lacs 123323 5.1 6322 3.8 4791

4th Dam

Cool Creek General Rayanna VG-88-CAN 2*

10-1 2x 305d 17441 5.2 921 3.9 690
Life: 8 Lacs 129795 5.7 7482 4.0 5247

- Junior Champion, Bruce-Grey Show 1999

5th Dam

Cool Creek Picasso Robin EX-92-6E-CAN 4*

6-04 2x 305d 20224 5.3 1075 3.4 699
Life: 12 Lac 193723 4.9 9638 3.5 6804

- 1st 4-Year-Old, Bruce-Grey Show 1999

6th Dam

Cool Creek Magnum Daisy SUP-EX-90-2E-CAN 1*

10-4 2x 305d 12962 5.1 662 3.4 446
Life: 10 Lac 117293 5.2 6206 3.6 4221

- 1st Mature Cow, Bruce-Grey 2000
- 1st Mature Cow, Bruce-Grey 1998



SVHEATHS APPLEJACK MADELINE EX-90%
DAM OF LOT 50J
AJCA Reserve All-American Fall Calf 2018



SV HEATHS HUNTER MASCARA EX-95%
2ND DAM OF LOT 50J

Lot 50J

MORETTI DAIRY
 7400 LONG PRAIRIE RD
 TILLAMOOK, OR 97141
 503-547-9783 MISSY

MORETTI CANCLUB MIMOSA-ET

840 3260019179
 Born: December 5, 2022 AMID: 181

Maternal sister to Applejack Madeline

- SVHeaths Colton Monique EX-95%**
 6-02 2x 305d 14080 5.9 833 4.2 587
- 1st Senior 2-Year-Old, PA All-American 2016
 - 1st Milking Yearling, MD State Fair 2015
 - 2nd Milking Yearling, PA All-American 2015
 - 3X Top Ten in Milking Form, All-American Show

Avonlea Chips Canadian Club-ET

CAN 13478493 551JE1840
 CDCB 4/22 GPTA 99%R -960M -25F -22P
 AJCA 4/22 GPTAT 99%R +1.0 GJPI 99%R -68

SVHeaths Applejack Madeline

840 3149434405 4-06 EX-90%
 2-10 2x 305d 17480 4.6 800 3.6 638
 4-01 2x 305d 13430 4.9 652 3.8 514

- 3rd Senior 2-Year-Old, Western National 2020
- AJCA Reserve All-American Fall Calf 2018
- Nominated ABA All-American Fall Calf 2018
- 1st Fall Calf, MD State Fair 2018
- 2nd Fall Calf, All-American Show 2018

River Valley Venus VIP-ET

840 3126479167 200JE10003
 CDCB 12/22 GPTA 98%R -2191M -75F -66P
 AJCA 12/22 GPTAT 97%R +1.5 GJPI 94%R -131

Avonlea Premier Chocolate Chip

CAN 11689077 EX-96-2E-CAN
 4-09 2x 365d 25986 5.6 1451 3.8 895
 • All-Canadian 5-Year-Old 2018

Steinhauers Iatola Applejack

115488982 11JE968
 CDCB 12/22 GPTA 99%R -951M -25F -22P
 AJCA 12/22 GPTAT 99%R +1.0 GJPI 99%R -70

SV Heaths Hunter Mascara

117477476 8-10 EX-95%
 9-05 2x 305d 16670 5.7 948 4.0 664
 5-02 2x 305d 15710 5.3 839 4.1 642
 8-05 2x 305d 15670 5.2 822 3.9 608

3rd Dam

SV Heaths Legion Mikayla VG-87%
 3-00 2x 305d 11400 5.0 566 4.1 462

4th Dam

SV Heaths Conquest Milly EX-91%
 7-00 2x 305d 15610 4.4 684 4.0 623

5th Dam

SV Heaths Toptin Mandy {6}-ET VG-82%
 2-06 2x 299d 8250 4.7 389 4.0 332

6th Dam

Pensmith TJ Mindy {5} EX-94%
 5-08 2x 305d 17840 5.3 937 3.7 665
 • National Grand Champion 1993



**HILLACRES JOEL VERONA EX-93%
DAM OF LOT 51J**

Grand Champion, Western National Show 2021

Lot 51J

KASH-IN JERSEYS
21744 ROAD 152
TULARE, CA 93274
559-804-6744 CASE

Chilli Action Colton-ET

66738335 7JE1088
CDCB 12/22 GPTA 99%R -1795M -25F -43P
AJCA 12/22 GPTAT 99%R +1.7 GJPI 96%R -64

Hillacres Joel Verona

840 3141545619 4-07 EX-93%
4-00 3x 264d 18380 4.4 807 3.4 631
5-01 3x 214d 12330 5.2 623 3.7 459
2-06 2x 305d 12520 4.5 567 4.0 497

• 1st 4-Year-Old & Grand Champion,
Western National Jersey Show 2021

KASH-IN COLTON VERY BERRY-ET

Registration pending
Born: July 1, 2022 AMID: 69246
AJCA 2/23 GPTAT +1.0 GJUI +17.3

Forest Glen Avery Action-ET

111023978 7JE590
CDCB 12/22 GPTA 99%R -953M -45F -34P
AJCA 12/22 GPTAT 99%R +0.6 GJPI 99%R -31

Family Hill Connection Chilli-ET

114535186 3-07 EX-91%
3-04 2x 365d 27470 6.2 1721 4.0 1039
• Nom ABA All-American Senior 2-Year-Old 2007

Guimo Joel

CAN 106797223 200JE384
CDCB 12/22 GPTA 99%R -1684M -56F -42P
AJCA 12/22 GPTAT 99%R +1.5 GJPI 98%R -114

Hillacres Redpath Victorious

840 3129451634 2-04 VG-85%
1-11 2x 305d 14990 4.6 695 3.5 525

3rd Dam

Hillacres Eclipse Vibrant EX-93%
5-01 2x 305d 15610 5.3 824 3.8 597

4th Dam

Hillacres Vavoom Vogue EX-92%
4-04 2x 305d 15940 5.1 815 3.6 579

5th Dam

Hillacres Villa Vavoom VG-88%
7-11 2x 305d 18530 4.6 845 3.7 688

6th Dam

Hillacres Royal Villa VG-82%
6-11 2x 305d 21930 4.1 899 3.4 748

7th Dam

Hillacres Duncan Vista EX-91%
6-10 2x 305d 13990 4.7 662 3.8 537

8th Dam

Hillacres Master Victoria VG-82%
2-11 2x 305d 10150 4.4 444 3.8 383

9th Dam

Hillacres Ben Ellen EX-92%
4-01 2x 287d 16210 4.4 707 3.7 597

10th Dam

Hillacres Ogston Suzie VG-86%
10-9 2x 305d 14190 4.1 580 3.5 498



LADY LANE IMPRESSION JOSEPHINE EX-91%
FULL SISTER TO LOT 52J
AJCA Reserve All-American Spring Yearling 2020

Lot 52J

GARRY JAY HANSEN
 13025 S MULINO RD
 MULINO, OR 97042
 503-805-4411 GARY

Rock Ella Impression-ET

CAN 11227649 250JE3285
 CDCB 12/22 GPTA 98%R -1702M -74F -61P
 AJCA 12/22 GPTAT 98%R +0.6 GJPI 95%R -130

Lady Lane Tequila Jo Ann-ET

119223176 4-05 EX-90%
 4-04 2x 305d 14280 5.1 723 4.6 507
 2-10 2x 305d 12710 5.0 632 3.4 436
 1-08 2x 305d 9120 4.5 414 3.6 328

LADY LANE IMPRESSION JOPLIN-ET

840 3247362648
 Born: December 5, 2021 AMID: 1070

Full sister to Impression Joplin
Lady Lane Impression Josephine EX-91%
 • *AJCA Reserve All American Spring Yearling 2020*

Full sisters to Tequila Jo Ann
Lady Lane Tequila Julie-ET EX-93
 6-01 2x 305d 20700 4.6 948 3.5 766
 • *3rd Milking Yearling, Western National 2016*
Lady Lane Tequila Jo E-ET EX-93
 3-02 2x 305d 19780 5.1 1006 3.8 743
 • *4th Milking Yearling, Western National 2016*
 • *2nd Great Western Futurity 2018*

Impressive Indiana-ET

112391117 138JE3163
 CDCB 12/22 PTA 95%R -2016M -102F -71P
 AJCA 12/22 PTAT 93%R +0.4 JPI 90%R -192

Huronia Connectn Crystalyn 23L

CAN 10214696 EX-95-3E-CAN
 4-08 2x 305d 17736 5.1 895 3.8 668
 • *Grand Champion, Royal Winter Fair 2006*

Tower Vue Prime Tequila-ET

114816452 76JE156
 CDCB 12/22 GPTA 99%R -2095M -53F -56P
 AJCA 12/22 GPTAT 99%R +1.3 GJPI 99%R -199

Thomas Escalade Jodie

116804655 4-03 EX-92%
 2-11 2x 305d 10410 4.5 473 3.5 368

Maternal sisters to Escalade Jodie

Thomas Signature Jade EX-92
Thomas Signature Janey EX-92
Thomas K Train Juliet EX-90

3rd Dam

Thomas Centurion Jingle EX-90%
 7-11 2x 305d 16610 3.6 597 3.2 537

4th Dam

Thomas Furor Jodie VG-89%
 3-03 2x 305d 10630 5.6 597 3.7 390

5th Dam

Thomas Lester Jani
 6-09 2x 305d 17590 4.4 768 3.7 645

6th Dam

Thomas Tristam Joanie
 7-04 2x 305d 17800 5.1 904 3.7 662

7th Dam

Generators Elaborate Dream VG-86%
 7-02 2x 305d 15860 4.7 740



DAVEN FAME LENNA EX-95%
DAM OF LOTS 53J & 54J

HM ABA All-American Aged Cow 2020

Lot 53J

KASH-IN KIDROCK LUCKY STREAK-ET

840 3251551494 JH1F JNSF
Born: March 4, 2022 AMID: 68363
AJCA 2/23 GPTAT +1.6 GJUI +13.5

Mr Kathies Kid Rock

840 3128791587 551JE1772
CDCB 12/22 GPTA 89%R -1629M -74F -58P
AJCA 12/22 GPTAT 86%R +1.6 GJPI 83%R -154

Daven Fame Lenna

CAN 108641839 6-10 EX-95%
6-09 3x 281d 23910 4.3 1032 3.4 802
2-00 3x 283d 20960 5.3 1112 3.5 742
• *HM ABA All-American Aged Cow 2020*
• *3rd 4-Year-Old, International Show 2018*
• *Reserve Grand Champion, CA State Show 2018*

Lot 54J

KASH-IN KIDROCK LUCKY STAR-ET

840 3263578849 JH1F JNSF
Born: December 10, 2022 AMID: 70394
AJCA 2/23 GPTAT +1.7 GJUI +15.6

Rapid Bay Indiana Gentry-ET

CAN 105762718 91JE5424
CDCB 12/22 GPTA 96%R -1756M -72F -65P
AJCA 12/22 GPTAT 95%R +1.5 JPI 90%R -173

Stoney Point Comerica Kathie

119060959 5-04 EX-95%
4-11 3x 305d 23070 5.9 1370 3.6 835
• *Nom ABA All-American Junior 3-Year-Old 2017*

Lencrest Premier Fame

CAN 106759293
CDCB 12/22 GPTA 76%R -1305M -31F -33P
AJCA 12/22 GPTAT 78%R +0.2 GJPI 74%R -36

Lorivale OT Jeminy

CAN 10973609

KASH-IN JERSEYS
21744 ROAD 152
TULARE, CA 93274
559-804-6744 CASE

3rd Dam

Lorivale Legacy Jemma G-78-CAN
3-00 2x 225d 12353 3.9 485 3.4 423

4th Dam

Lorivale Nick Gemini VG-86-CAN
2-11 2x 310d 25082 4.5 1118 3.5 882

5th Dam

Lorivale JW Jennilu VG-85-CAN VG-MS
2-03 2x 318d 11784 3.8 450 3.5 414



SV FIZZ CUPID-ET EX-94%
2ND DAM OF LOT 55J

1st 4-Year-Old, Mid-Atlantic Regional Show 2021



SV HEATHS HGUN COROLLA-ET EX-92%
MATERNAL SISTER TO 2ND DAM OF LOT 55J

1st Senior 3-Year-Old, NY Spring Show 2019

Lot 55J

AVERY, LAUREN, GRACE & CLAIRE STARR
5978 AVENUE 184
TULARE, CA 93274

GOLD STAR FERDINAND CELIA

840 3262011534
Born: September 13, 2022 AMID: 534

ISAU Lightning Ridge Ferdinand

AUS 778373 JHTF JNSF 551JE1825
CDCB 12/22 GPTA 76%R -506M +9F -9P
AJCA 12/22 GPTAT 79%R +0.9 GJPI 74%R +6

SVHeaths Blackstone Celina

173965609 2-10 VG-87%
2-00 2x 305d 17320 4.3 740 4.0 696

Bushlea Pn Viral-ET

AUS 705410 200JE8187
CDCB 12/22 GPTA 95%R -899M +8F -11P
AJCA 12/22 GPTAT 93%R +1.1 GJPI 91%R -5

Bushlea Galaxie Fernleaf 4

AUS 664499 EX-90-AUS
2-03 2x 305d 15665 5.5 857 3.8 595
• *Intermediate Champion, IDW 2016*

Lencrest Blackstone-ET

CAN 102058939 200JE423
CDCB 12/22 GPTA 99%R -641M -14F -11P
AJCA 12/22 GPTAT 99%R +0.0 GJPI 99%R -64

SV Fizz Cupid-ET

840 3137878003 6-05 EX-94%
4-09 2x 305d 16080 4.7 756 3.7 594
3-03 2x 305d 15400 4.9 754 3.7 564
• *1st 4-Year-Old, Mid-Atlantic Regional Show 2021*
• *2nd 4-Year-Old, The Jersey Event 2021*
• *8th 4-Year-Old, All American Jersey Show 2021*

Maternal sisters to Fizz Cupid

SVHeaths HGun Corolla-ET EX-92%

2-01 2x 274d 13980 4.6 646 3.7 511
• *1st Senior 3-Year-Old, NY Spring Show 2019*
• *Nominated ABA All-American Winter Yrlg 2017*
• *1st Winter Yrlg & Res Jr Champion, RAWF 2017*

SV Heaths Andreas Cameron EX-91%

• *1st Junior 3-Year-Old & Res Grand Champion, Western National Show 2018*

3rd Dam

Elliotts Faxon Comical-ET EX-91%

4-01 2x 305d 17880 4.8 855 3.6 644

4th Dam

Arethusa Veronicas Comet-ET EX-95%

4-06 2x 305d 19970 6.5 1292 3.6 710

• *Nom ABA All-American Aged Cow 2013*
• *ABA Reserve All-American Aged Cow 2012*
• *All-Canadian 4-Year-Old 2010*

5th Dam

Huronion Centurion Veronica EX-97%

2-11 2x 331d 25623 4.9 1263 4.1 1047

• *Supreme Champion WDE 2006*

6th Dam

Genesis Renaissance Vivianne VG-87-CAN

5-00 2x 303d 12018 4.2 514 3.8 461

7th Dam

Genesis Juno Virginia EX-91-4E -CAN

6-06 2x 305d 16539 4.7 772 3.8 628

Life: 7 Lacs 107730 4.7 5062 3.9 4210

Next four dams EX-CAN



**UNDERGROUND CURA CANCUN EX-95%
DAM OF LOT 56J**
All-American Lifetime Production Cow 2020

Lot 56J

TWIN STAR JERSEYS
P.O BOX 3089
TURLOCK, CA 95381

FIRST CHOICE FEMALE

Four IVF pregnancies made with sexed semen
Due: September, 2023

CANCUN!

- ABA All-American Lifetime Production Cow 2020
- AJCA All-American Lifetime Production Cow 2020
- 1st Lifetime Production Cow, NA Open Show 2020
- 1st Aged Cow, PA All-American Show 2017

River Valley Victorious-ET

840 3126479524 7JE5032
CDCB 12/22 GPTA 99%R -756M -3F -6P
AJCA 12/22 GPTAT 99%R +1.8 GJPI 97%R -12

Underground Cura Cancun

117534326 10-01 EX-95%
9-10 3x 305d 23340 5.8 1365 3.3 779
4-08 2x 305d 22360 5.4 1210 3.5 788
6-02 2x 289d 20760 5.8 1194 4.6 737
2-09 2x 305d 22360 5.4 1210 3.5 788

Jars of Clay Barnabas

67342492 7JE1294
CDCB 12/22 GPTA 99%R +247M +10F +6P
AJCA 12/22 GPTAT 99%R +1.7 GJPI 99%R -13

Avonlea latola Victoria

CAN 10989478 EX-94%
3-01 2x 305d 17409 4.6 808 3.6 629
2-00 2x 305d 12880 4.9 633 3.6 464

Forest Glen Avery Action-ET

111023978 7JE590
CDCB 12/22 GPTA 99%R -953M -45F -34P
AJCA 12/22 GPTAT 99%R +0.6 GJPI 99%R -31

Jaspar JLL Curacao

CAN 7928182 6-10 EX-91%
4-02 2x 305d 14330 7.3 1051 3.8 544
5-06 2x 305d 15060 6.0 903 3.8 544
6-08 2x 257d 11490 6.5 752 4.0 456

3rd Dam

Jaspar Jamaica Cabana VG-87-CAN
8-04 2x 365d 13104 5.4 705 4.0 522

4th Dam

Jaspar Grove Rider Camelot VG-86-CAN
1-11 2x 283d 10097 5.2 527 4.1 414



HIGHLAND-H TEQUILA SHAIN EX-93%
DAM OF LOTS 57J & 58J
Junior Champion, CA State Show 2017

Lot 57J

KASH-IN KID ROCK SAVING GRACE-ET

840 3263578733 JH1F JNSF
 Born: December 1, 2022 AMID: 70278
 AJCA 2/23 GPTAT +1.7 GJUI +15.4

Mr Kathies Kid Rock

840 3128791587 551JE1772
 CDCB 12/22 GPTA 89%R -1629M -74F -58P
 AJCA 12/22 GPTAT 86%R +1.6 GJPI 83%R -154

Highland-H Tequila Shain

67224223 6-04 EX-93%
 5-07 3x 305d 25990 4.9 1263 3.9 1010
 4-02 3x 305d 19530 4.6 907 3.9 765
 1-11 3x 305d 17010 5.8 990 3.9 659
 • Junior Champion, CA State Show 2017

Lot 58J

KASH-IN CHOCOLATIER SILVERLINING-ET

840 3263578718 JH1F JNSF
 Born: December 1, 2022 AMID: 70263
 AJCA 2/23 GPTAT +0.6 GJUI +7.6

Avonlea Joel Chocolatier-ET

CAN 12619755 JHIF JNSF A2A2 733JE1
 CDCB 12/22 GPTA 78%R -1263M -48F -44P
 AJCA 12/22 GPTAT 80%R +0.8 GJPI 75%R -73

Tower Vue Prime Tequila-ET

114816452 76JE156
 CDCB 12/22 GPTA 99%R -2095M -53F -56P
 AJCA 12/22 GPTAT 99%R +1.3 GJPI 99%R -199

Highland-H Minister Sadie

67160163 4-04 EX-90%
 3-09 2x 305d 20710 4.6 945 3.6 748
 4-11 2x 305d 20650 4.4 899 3.6 751
 2-05 2x 305d 17570 4.7 823 3.4 599

KASH-IN JERSEYS
 21744 ROAD 152
 TULARE, CA 93274
 559-804-6744 CASE

3rd Dam

Highland-H latola Shiloh-ET VG-84%
 2-03 2x 305d 13190 5.0 663 3.9 512

4th Dam

Highland-H Furor Sheera-ET EX-91%
 3-09 2x 305d 18330 5.0 915 3.9 715

5th Dam

Gaywinds Berretta Shauna EX-93%
 5-00 2x 305d 25600 5.8 1474 3.8 966

6th Dam

Gaywinds Brigadier Shelia VG-84%
 3-06 2x 305d 13010 5.9 769 4.0 520

7th Dam

Gaywinds Duncan Sherry EX-91%
 8-05 2x 305d 21150 4.7 1003 3.3 706

8th Dams

Spring Run Soldier Spotty VG-88%
 7-03 2x 305d 15640 4.9 773 3.6 570

9th Dams

Spring Run QS Sheri VG-86%
 7-02 2x 305d 13720 6.5 888 4.0 546



WOODMOHR MARLOS ULTRA DIVINE EX-95%
3RD DAM OF LOT 59J

Nom All-American Lifetime Production Cow 2017



APPLE ACRES FIREMANS DREAM VG-88%
SAME MATERNAL FAMILY AS LOT 59J

Nominated All-American Milking Yearling 2021

Lot 59J

JIM BROWN
12845 110TH ST S
HASTINGS, MN 55033
715-933-0281 WENDY

APPLE ACRES EXCITIN VICTORY

174470252
Born: September 2, 2021 Tattoo: AF397

Due: May 2, 2023 to
KCJF Hired Magician 7JE1705

Lester Sambo

658836 7JE356
CDCB 12/22 GPTA 99%R -1293M -42F -42P
AJCA 12/22 GPTAT 99%R +0.6 GJPI 99%R -82

Jaspar Renaissance's Evening

CAN 599920 EX-91-3E-CAN
6-11 2x 305d 22979 5.9 1375 3.8 875

Rapid Bay Reviresco-ET

CAN 107536363 91JE5474
CDCB 12/22 PTA 87%R -2069M -89F -59P
AJCA 12/22 PTAT 80%R +0.0 JPI 78%R -214

Woodmohr Ultra Vine

119054992 3-03 VG-86%
2-11 2x 305d 22710 5.1 1165 3.5 791
2-00 2x 305d 16420 5.0 817 3.8 616

Maternal sisters to Ultra Vine

Woodmohr Divine Favorite VG-88%
Woodmohr Ultra Violet VG-87%

Maternal sisters to Ultra Divine

Woodmohr V Diamond EX-95%

- *Nom All-American Lifetime Production Cow 2019*
- *Member Nom All-American Produce of Dam 2019*

GB Jade Diva of Woodmohr EX-95%

- *Nom All-American Lifetime Production Cow 2013*

Woodmohr Pure Delight-ET EX-95%

Life: 2165d 138336 5.9 8220 4.0 5498

- *Nom All-American Aged Cow 2017*

Woodmohr Dear Fever-ET EX-95%

6-11 2x 305d 25600 5.6 1446 3.4 874

- *Res Grand Champion, WI State Show 2017 & 2018*

Bridon Excitation

CAN 8572453 200JE136
CDCB 12/22 GPTA 99%R -1802M -61F -58P
AJCA 12/22 GPTAT 99%R +0.3 GJPI 97%R -124

Woodmohr Reviresco Vina

119771763 4-05 EX-92%
5-02 2x 305d 23333 7.1 1653 4.3 997
3-11 2x 305d 22467 6.5 1464 4.1 909
3-00 2x 302d 22023 6.4 1403 3.9 857

Same maternal line as Victory

Apple Acres Firemans Dream VG-88%

1-08 2x 281d 12550 5.8 724 4.0 507

- *Nom All-American Milking Yearling 2021*
- *1st Milking Yearling, WI Championship Show 2021*
- *5th Milking Yearling, International Show 2021*

3rd Dam

Woodmohr Marlos Ultra Divine EX-95%

5-11 2x 305d 25830 5.6 1440 3.7 949

Life: 3452d 263877 6.0 15843 3.7 9738

- *Nom All-American Lifetime Production Cow 2017*

5th Dam

MJ Candy DC Godiva EX-95%

12-8 2x 305d 21180 5.1 1081 3.6 771

Life: 5857d 284637 5.1 15027 3.7 11096

- *Nominated All-American Produce of Dam 2019*
- *Grand Champion, MN Jr State Fair 1998 & 1999*



APPLE ACRES FIREMANS DREAM VG-88%
DAM OF LOT 60J
Nominated ABA All-American Milking Yearling 2021

Lot 60J

MILKSOURCE GENETICS
 C/O EDDIE BUE
 N3569 VANDEN BOSCH RD
 KAUKAUNA, WI 54130
 920-766-5335

River Valley Victorious-ET

840 3126479524 7JE5032
 CDCB 12/22 GPTA 99%R -756M -3F -6P
 AJCA 12/22 GPTAT 99%R +1.8 GJPI 97%R -12

Apple Acres Firemans Dream

174077105 2-11 VG-88%
 1-08 2x 281d 12550 5.8 724 4.0 507
 • *Nom All-American Milking Yearling 2021*
 • *1st Milking Yearling, WI Championship Show 2021*
 • *5th Milking Yearling, International Show 2021*

APPLE ACRES DAYDREAM VICTORIOUS

840 3238351691 JH1F JNSF
 Born: June 1, 2022 AMID: 8072

Jars of Clay Barnabas

67342492 7JE1294
 CDCB 12/22 GPTA 99%R +247M +10F +6P
 AJCA 12/22 GPTAT 99%R +1.7 GJPI 99%R -13

Avonlea latola Victoria

CAN 10989478 EX-94%
 3-01 2x 305d 17409 4.6 808 3.6 629
 2-00 2x 305d 12880 4.9 633 3.6 464

Colton Flame Fireman

118155636 94JE4004
 CDCB 12/22 GPTA 96%R -1916M -74F -54P
 AJCA 12/22 GPTAT 95%R +1.2 GJPI 92%R -150

Woodmohr Jack Divinity

118722234

Maternal sisters to Marlo's Divine

Woodmohr V Diamond EX-95%

- *Nom All-American Lifetime Production Cow 2019*
- *Member Nom All-American Produce of Dam 2019*

GB Jade Diva of Woodmohr EX-95%

- *Nom All-American Lifetime Production Cow 2013*

Woodmohr Pure Delight-ET EX-95%

Life: 2165d 138336 5.9 8220 4.0 5498

- *Nom All-American Aged Cow 2017*

Woodmohr Marlo's Ultra Divine EX-95%

Life: 2755d 197301 5.7 11229 3.7 7208

- *Nom All-American Lifetime Production Cow 2017*

Woodmohr Dear Fever-ET EX-95%

6-11 2x 305d 25600 5.6 1446 3.4 874

- *Res Grand Champion, WI State Show 2017 & 2018*

Woodmohr Prime Destiny-ET EX-94%

- *Grand Champion, MN State Fair 2014*

3rd Dam

Woodmohr Marlo's Divine-ET EX-94%

10-6 2x 305d 23580 5.1 1200 3.5 821

4th Dam

MJ Candy DC Godiva EX-95%

12-8 2x 305d 21180 5.1 1081 3.6 771

Life: 5857d 284637 5.1 15027 3.7 11096

- *Nominated All-American Produce of Dam 2019*
- *Grand Champion, MN Jr State Fair 1998 & 1999*



SUNSET CANYON FINALIST ANTHEM EX-94%
5TH DAM OF LOT 61J



SUNSET CANYON MBSB ANTHEM-ET EX-95%
6TH DAM OF LOT 61J

National Jersey Jug Futurity Winner 2000

Lot 61J

KINLEY YOUNG
282 HWY 603
CHEHALIS, WA 98532
360-740-5994

CLAQUATO CHOCOLATIER GUACAMOLE

840 3251670533
Born: June 5, 2022 AMID: 6043

Avonlea Joel Chocolatier-ET

CAN 12619755 JHIF JNSF A2A2 733JE1
CDCB 12/22 GPTA 78%R -1263M -48F -44P
AJCA 12/22 GPTAT 80%R +0.8 GJPI 75%R -73

Claquato Victorious Avocado

840 3223829493 2-00 VG-86%

Guimo Joel

CAN 106797223 200JE384
CDCB 12/22 GPTA 99%R -1684M -56F -42P
AJCA 12/22 GPTAT 99%R +1.5 GJPI 98%R -114

Avonlea Premier Chocolate Chip

CAN 11680977 EX-96-2E-CAN
4-09 2x 365d 25986 5.6 1451 3.8 985
• All-Canadian Mature Cow 2019

River Valley Victorious-ET

840 3126479524 7JE5032
CDCB 12/22 GPTA 99%R -756M -3F -6P
AJCA 12/22 GPTAT 99%R +1.8 GJPI 97%R -12

Claquato Khrome Anthems All Star

840 3141199194 3-03 VG-87%

3rd Dam

Sunset Canyon F Power Anthem 464 EX-90%

4th Dam

Sunset Canyon HG Final Anthem EX-91%

4-10 2x 305d 21920 4.1 899 3.4 736

5th Dam

Sunset Canyon Finalist Anthem EX-94%

4-05 2x 305d 20810 4.6 957 3.6 743

4th Dam

Sunset Canyon MBSB Anthem-ET EX-95%

5-04 2x 365d 37087 4.7 1732 3.7 1383

• National Jersey Jug Futurity Winner 2000

• Premier Performance Cow, All-American 2000

• Reserve Grand Champion, Western Nat'l 2000

• 1st 4-Year-Old, Western National 2001

• 1st 5-Year-Old, Western National 2002

5th Dam

Sunset Canyon Brook Amity-ET EX-90%

4-11 2x 365d 32214 5.0 1601 3.6 1153

6th Dam

Goodnow Midnight Blue-ET EX-93%

6-03 2x 305d 24610 4.6 1132 3.6 893

7th Dam

Observer Althea Anna EX-90%

7-04 2x 305d 23720 4.5 1071 3.6 857



PLEASANT NOOK FIRST P INDIGO EX-95
MATERNAL SISTER TO 2ND DAM OF LOT 62J
Grand Champion, Western National Show 2002

Lot 62J

MAYA HARTZELL
 21011 164TH DR SE
 MONROE, WA 98272

ISAU Lightning Ridge Ferdinand

AUS 778373 JH1F JNSF 551JE1825
 CDCB 12/22 GPTA 76%R -506M +9F -9P
 AJCA 12/22 GPTAT 79%R +0.9 GJPI 74%R +6

Family Hill C Me

117992809 8-05 EX-92%
 2-07 2x 295d 11090 4.9 545 3.8 424
 6-09 2x 305d 9320 5.8 536 4.2 389

SKYHART MAYAS CLEMENTINE

67073411
 Born: December 3, 2021 AMID: 1

Bushlea Pn Viral-ET

AUS 705410 200JE8187
 CDCB 12/22 GPTA 95%R -899M +8F -11P
 AJCA 12/22 GPTAT 93%R +1.1 GJPI 91%R -5

Bushlea Galaxie Fernleaf 4

AUS 664499 EX-90-AUS
 2-03 2x 305d 15665 5.5 857 3.8 595
 • *Intermediate Champion, IDW 2016*

Giprat Belles Connection-ET

CAN 10203359 70JE59957
 CDCB 12/22 GPTA 98%R -1825M -25F -45P
 AJCA 12/22 GPTAT 96%R +0.9 JPI 95%R -50

Family Hill Giller Ingrid {6}

114246619 5-00 EX-93%
 7-00 2x 305d 22060 3.9 866 3.6 790
 8-06 2x 305d 19330 3.9 747 3.6 695
 10-1 2x 305d 18180 4.8 878 3.3 602
 • *2nd 4-Year-Old & Reserve Grand Champion, Western National Show 2006*

Maternal sisters to Giller Ingrid

Pleasant Nook First P Indigo EX-95%

4-03 2x 305d 19100 6.4 1223 3.6 682

- *1st Junior 3-Year-Old, Int & Grand Champion, Western National 2002*
- *1st 4-Year-Old & Grand Champion, West Coast Jersey Extravaganza 2003*
- *1st 5-Year-Old & BBO, All American Show 2004*
- *1st Lifetime Production Cow, Western National 2006*

Family Hill Comerica Flavor {6}-ET EX-94

7-08 2x 305d 15070 4.7 701 3.5 529

- *1st 4-Year-Old, Washington State Show 2012*

3rd Dam

JBC Nitro Flirt {5} EX-90%

7-05 2x 305d 17240 6.1 1057 3.8 654



PENNWOOD PRIMETIME ASPEN-ET EX-92%
5TH DAM OF LOT 63J

Lot 63J

JASON LUTTROPP
N822 COUNTY ROAD XX
BERLIN, WI 54923
920-229-2175

LOST-ELM JOEL ANNABELLE

840 3236553164
Born: September 21, 2021 AMID: 491

Due: July 18, 2023 to
ISAU Lightning Ridge Ferdinand 551JE1825 (sexed)

Guimo Joel

CAN 106797223 200JE384
CDCB 12/22 GPTA 99%R -1684M -56F -42P
AJCA 12/22 GPTAT 99%R +1.5 GJPI 98%R -114

Pennwood Applejack Alandra

840 3149898961 3-02 EX-90%
2-11 2x 305d 19600 5.1 1008 4.1 798
1-11 2x 298d 19160 5.2 994 3.8 737

Tollenaars Impuls Legal 233-ET

61929249 29JE3506
CDCB 12/22 GPTA 99%R -145M -22F -3P
AJCA 12/22 GPTAT 99%R +0.0 GJPI 99%R +7

Fermar Paramount Joy

CAN 104419880 EX-95% 14*
3-01 2x 305d 21400 5.2 1116 4.0 873
• 1st Lifetime Cheese Cow, WDE 2014

Steinhauers latola Applejack

115488982 11JE968
CDCB 12/22 GPTA 99%R -951M -25F -22P
AJCA 12/22 GPTAT 99%R +1.0 GJPI 99%R -70

Pennwood Excitation Abriella

840 3012706330 3-05 VG-83%
3-00 3x 305d 13980 5.2 729 3.6 503
2-00 3x 301d 13390 4.9 655 3.6 478
4-01 3x 290d 12220 5.0 612 3.7 457

3rd Dam

Pennwood Action Aralyn EX-90%
5-07 3x 305d 17240 5.9 1013 3.7 631

4th Dam

Pennwood Sambo Aspen Alivia-ET VG-85%
1-10 3x 305d 12710 5.0 637 3.8 478

5th Dam

Pennwood Primetime Aspen-ET EX-92%
4-07 3x 305d 21780 6.3 1374 3.6 776

6th Dam

Pennwood Remake Aron EX-91%
6-10 3x 23670 5.9 1391 3.6 849

7th Dam

Jude Arline of DAD VG-87%



SSF SIGNATURE POLLY EX-92%
MATERNAL SISTER TO 4TH DAM OF LOT 64J
Reserve All-American Milking Yearling 2006

Lot 64J

5 STAR SIRE
 150 WALK UP LANE
 HARRISONBURG, VA 22801
 443-375-8048 MICHAEL

SSF VIP PEANUT

840 3218825671
 Born: September 11, 2020 AMID: 1835
 Fresh: December 1, 2022

River Valley Venus VIP-ET

840 3126479167 200JE10003
 CDCB 12/22 GPTA 98%R -2191M -75F -66P
 AJCA 12/22 GPTAT 97%R +1.5 GJPI 94%R -131

SSF Franco Pistacio

840 3134567057 4-02 VG-87%
 3-09 2x 305d 19390 3.0 577 2.8 544
 2-02 2x 305d 14270 4.2 598 3.2 451

Chilli Action Colton-ET

66738335 7JE1088
 CDCB 12/22 GPTA 99%R -1795M -25F -43P
 AJCA 12/22 GPTAT 99%R +1.7 GJPI 96%R -64

TJ Classic Minister Venus-ET

117243875 EX-95%
 5-04 2x 305d 16090 6.3 1006 3.5 567
 • *Supreme Champion, World Dairy Expo 2016*

Silver Spring James Franco

840 3014475985
 PTA -2140M -60F -60P
 PA TYPE +0.6 JPI 45%R -149

SSF Grayson Peppermint

840 3014475951 6-01 EX-91%
 4-09 2x 305d 16270 4.9 801 3.6 583
 2-10 2x 305d 14030 4.8 677 3.6 502
 5-10 2x 305d 13140 5.2 677 3.4 453

3rd Dam

SSF Bellevue Pepper EX-91%
 4-07 2x 305d 16490 4.8 798 3.3 549

4th Dam

SSF Centurion Paprika EX-90%
 3-02 2x 305d 16210 4.5 728 3.5 563

5th Dam

SSF Jade Pia VG-88%
 3-00 2x 286d 14060 5.1 712 3.7 519

6th Dam

SSF Accent Patty EX-90%
 6-11 2x 305d 18520 5.0 924 3.8 699

7th Dam

SSF Legendary Pamela EX-91%
 2-11 2x 283d 14350 6.0 867 4.0 577

- *All-American Senior 3-Year-Old 1998*
- *Reserve National Jersey Jug Winner 1998*
- *Exported to Uruguay*



**LYON COLTON SHADY EX-91%
DAM OF LOT 65J**

Nominated ABA All-American Milking Yearling 2020

Lot 65J

KASH-IN JERSEYS
21744 ROAD 152
TULARE, CA 93274
559-804-6744 CASE

KASH-IN VADEN STARSTRUCK-ET

840 3240812371 JH1F JNSF
Born: December 3, 2021 AMID: 67472
AJCA 2/23 GPTAT +0.6 GJUI +7.7

Due: October 4, 2023 to
River Valley Venus VIP-ET 777JE1003 (sexed)

Reich-Dale Vaden-ET

117034219
CDCB 12/22 GPTA 92%R -2245M -51F -48P
AJCA 12/22 GPTAT 88%R +0.2 GJPI 87%R -108

Lyon Colton Shady

840 3202046135 3-01 EX-91%
2-10 3x 305d 21810 4.5 975 3.8 822

- Nom ABA All-American Milking Yearling 2020
- 2nd Milking Yearling, Western Fall Nat'l Show 2020
- 3rd Milking Yearling, All-American Show 2020
- 4th Milking Yearling, NA Open Jersey Show 2020

Select-Scott Minister-ET

CAN 101483843 200JE427
CDCB 12/22 GPTA 99%R -2284M -63F -62P
AJCA 12/22 GPTAT 98%R -0.1 GJPI 97%R -133

Reich-Dale Starlite Vinesse

115138980 EX-91%
1-10 2x 305d 12070 5.9 713 4.0 487
• All-American Junior 2-Year-Old 2008

Chilli Action Colton-ET

66738335 7JE1088
CDCB 12/22 GPTA 99%R -1795M -25F -43P
AJCA 12/22 GPTAT 99%R +1.7 GJPI 96%R -64

Lyon TG Shakira

119493995 3-03 VG-83%

3rd Dam

Lyon Sukie VG-85%
5-10 2x 305d 18710 6.3 1178 3.7 698

4th Dam

Lyon latola Shirley

5th Dam

Lyon Golden Snail VG-87%
5-02 2x 305d 23060 5.3 1222 3.6 826



REDHOT VICTORY PARADE
FULL SISTER TO LOT 66J

ABA Reserve All-American Spring Calf 2020

Lot 66J

L&L PIRES
 PO BOX 581973
 MODESTO, CA 95358
 209-226-5482

River Valley Victorious-ET

840 3126479524 7JE5032
 CDCB 12/22 GPTA 99%R -756M -3F -6P
 AJCA 12/22 GPTAT 99%R +1.8 GJPI 97%R -12

Ourway Response Paris

172555582 4-06 EX-92%

RED HOT VICTORIOUS DIJON-ET

840 3225052778
 Born: March 2, 2022 AMID: 544

Full sister to Victorious Dijon

Redhot Victory Parade

- ABA Reserve All-American Spring Calf 2020
- 1st Spring Calf, NA Open Jersey Show 2020
- 1st Spring Calf, WI Championship Show 2020

Full sister to Response Paris

Ourway Response Paradise

- 4th Winter Yearling, International Show 2017
- 4th Winter Calf, All-American Show 2016
- All-Wisconsin Winter Calf 2016

Jars of Clay Barnabas

67342492 7JE1294
 CDCB 12/22 GPTA 99%R +247M +10F +6P
 AJCA 12/22 GPTAT 99%R +1.7 GJPI 99%R -13

Avonlea latola Victoria

CAN 10989478 EX-94%
 3-01 2x 305d 17409 4.6 808 3.6 629
 2-00 2x 305d 12880 4.9 633 3.6 464

Arethusa Verbatim Response-ET

116023076 94JE3704
 CDCB 12/22 GPTA 99%R -2078M -44F -56P
 AJCA 12/22 GPTAT 98%R +0.0 GJPI 97%R -111

Ourway-Fastlane Pred Paris

118031518 7-09 VG-86%
 3-05 2x 305d 13156 5.8 765 3.0 519
 2-01 2x 305d 11149 5.7 632 3.8 449

3rd Dam

LSF Forever Paris VG-88%



MI WIL HG GRANOLA EX-94%
SAME MATERNAL FAMILY AS LOT 67J

Lot 67J

GRACIE & CLANCEY KRAHN
36042 RIVERSIDE DR SW
ALBANY, OR 97321
541-230-4513 BEN

KRAHN GIRLS TEQUILA SUNRISE

174800633
Born: September 1, 2022 Tattoo: J100

Same family as Tequila Sunrise
Mi Wil HG Granola EX-94%
5-07 2x 305d 19798 5.6 1117 3.4 681
Life: 109238 5.9 6450 3.7 4082

Tower Vue Prime Tequila-ET

114816452 76JE156
CDCB 12/22 GPTA 99%R -2095M -53F -56P
AJCA 12/22 GPTAT 99%R +1.3 GJPI 99%R -199

Mi-Wil Showdown Shauni

173314917 4-08 EX-91%

Gil-Bar Sparkler Primetime

663520 36JE23
CDCB 12/22 PTA 96%R -2623M -69F -72P
AJCA 12/22 PTAT 90%R -0.1 JPI 91%R -174

Pleasant Nook Sambo Teal

CAN 10202602 EX-94%
8-00 2x 365d 28976 6.2 1820 3.5 1019
Life: 2193d 164999 5.9 9781 3.7 6117

River Valley Spice Showdown

840 3012423904 7JE5015
CDCB 12/22 GPTA 98%R -952M -18F -12P
AJCA 12/22 GPTAT 97%R +0.1 GJPI 95%R -49

Mi Wil Sultan Sharma

116662545 6-04 EX-93%
6-04 2x 305d 21930 4.6 999 3.5 773
5-04 2x 305d 20740 4.8 993 3.7 764
4-04 2x 305d 19770 4.9 996 3.6 713

3rd Dam

Mi Wil Resurrection Shandie EX-91%
6-03 2x 305d 18030 4.3 780 3.8 693

4th Dam

Mi Wil Inspired Sadie-ET VG-84%

5th Dam

SLJ Imperial Sabet EX-90%
6-08 2x 303d 11820 5.1 602 3.9 463

6th Dam

Gemini Sabaret of SLJ EX-91%
6-05 2x 305d 13700 4.8 659 3.9 531

7th Dam

Faithful Star Spot of SLJ VG-85%
6-02 2x 305d 12150 4.3 521 4.0 491



KILGUS COLTON DIANA VG-87%
MATERNAL SISTER TO LOT 68J

Reserve Intermediate Champion, Western Dairy Showcase 2022

Lot 68J

KILGUS DAIRY
 21471 E 670 NORTH RD
 FAIRBURY, IL 61739
 815-848-4823 TRENT

KILGUS FIREMAN DIEGO

840 3151204255
 Born: September 7, 2022 AMID: 1351

Due: May 2, 2023 to
 KCJF Hired Magician 7JE1705

Maternal sister to Fireman Diego

Kilgus Colton Diana VG-87%

• *1st Summer Jr 2-Year-Old, Res Int Champion & HM Grand Champion, Western Dairy Showcase 2022*

Colton Flame Fireman

118155636 94JE4004
 CDCB 12/22 GPTA 96%R -1916M -74F -54P
 AJCA 12/22 GPTAT 95%R +1.2 GJPI 92%R -150

Kilgus Tequila Darby

840 3137923396 3-05 EX-90%
 2-04 2x 305d 14930 5.9 874 3.8 569
 3-05 2x 305d 14670 5.5 804 4.0 591

Chilli Action Colton-ET

66738335 7JE1088
 CDCB 12/22 GPTA 99%R -1795M -25F -43P
 AJCA 12/22 GPTAT 99%R +1.7 GJPI 96%R -64

Family Hill Comerica Flame-ET

115888072 EX-95%
 6-08 2x 305d 23200 4.6 1069 3.7 856
 3-01 2x 305d 20420 5.2 1053 3.5 719

Tower Vue Prime Tequila-ET

114816452 76JE156
 CDCB 12/22 GPTA 99%R -2095M -53F -56P
 AJCA 12/22 GPTAT 99%R +1.3 GJPI 99%R -199

Riversbend Legionaire Demi

118365471 5-07 EX-91%
 3-02 2x 305d 18950 5.3 1006 3.6 678
 4-03 2x 286d 17500 5.1 896 3.7 642
 5-03 2x 278d 17430 5.1 895 3.6 626

3rd Dam

Riversbend Brazo Destiny {6} EX-90%
 3-03 2x 265d 16080 4.6 741 3.4 552

4th Dam

Four Star Broadway Daisy VG-81%
 2-11 2x 305d 12750 5.0 643 3.6 461

5th Dam

Four Star Dahlia VG-84%
 4-05 2x 305d 14010 5.0 707 3.5 494

D DECADES OF DUPAT
Lot 69J

DALE CHUGG
C/O NATHAN CHUGG
1520 FARR WEST DR
OGDEN, UT 84408
801-920-0869

Cairnbrae Bontino

AUS 691603 187JE5308
CDCB 12/22 PTA 64%R -769M -2F -8P
AJCA 12/22 PTAT 53%R +0.4 JPI 59%R -11

DC Tequila Ghostly Glow

75241024 3-07 VG-86%
5-00 2x 269d 16440 5.6 925 3.8 624
4-00 2x 282d 15040 5.8 868 3.8 573
3-01 2x 272d 14490 5.6 813 3.7 537
2-02 2x 287d 12330 5.7 704 3.6 448

CHUGG BONTINO GHOST

67791553
Born: April 18, 2021 AMID: 1553

Bred: September 19, 2022 to
DC Andreas Normandy #67721486

All Lynns Louie Valentino-ET

116279413 7JE1038
CDCB 12/22 GPTA 99%R +291M -7F +4P
AJCA 12/22 GPTAT 99%R +1.0 GJPI 99%R +8

Cairnbrae Thone Estelle-ET

AUS 598861 EX-93-AUS

Tower Vue Prime Tequila-ET

114816452 7JE156
CDCB 12/22 GPTA 99%R -2095M -53F -56P
AJCA 12/22 GPTAT 99%R +1.3 GJPI 99%R -199

DC Rocket Ghost

67048331 7-10 EX-92%
8-02 2x 305d 19820 5.3 1056 3.3 654
7-03 2x 289d 15570 5.0 771 3.4 527

3rd Dam

DC Jace Ghost EX-92%

7-02 2x 305d 20220 5.0 1006 3.4 688

4th Dam

DC Regency Berretta Ghost EX-90%

5-00 2x 305d 14570 4.4 648 3.3 483

5th Dam

Berretta Legend Ghost EX-90%

Lot 70J

HANK & CAROLYN VAN EXEL
20002 N THORNTON RD
LODI, CA 95242
209-810-0880 HANK

EXELS KIDROCK MILLIE 6025

840 3243084548
Born: February 2, 2022 AMID:6025

Mr Kathies Kid Rock

840 3128791587 551JE1772
CDCB 12/22 GPTA 89%R -1629M -74F -58P
AJCA 12/22 GPTAT 86%R +1.6 GJPI 83%R -154

Exels Barfly Macey 4793

840 3204146351 3-01 VG-85%
2-00 3x 271d 16300 4.7 761 3.6 591
2-10 3x 305d 15080 4.5 678 3.8 570

Rapid Bay Indiana Gentry-ET

CAN 105762718 91JE5424
CDCB 12/22 GPTA 96%R -1756M -72F -65P
AJCA 12/22 GPTAT 95%R +1.5 JPI 90%R -173

Stoney Point Comerica Kathie

119060959 5-04 EX-95%
4-11 3x 305d 23070 5.9 1370 3.6 835
• Nom ABA All-American Junior 3-Year-Old 2017

Mr Beths Tequila Barfly

119405613 100JE7353
CDCB 12/22 GPTA 95%R -1690M -52F -56P
AJCA 12/22 GPTAT 93%R +1.3 GJPI 89%R -172

Exels Aron Mango 2682

840 3010801198 3-01 VG-83%
3-09 3x 305d 24850 4.6 1139 3.5 866
2-09 3x 305d 20250 5.0 1019 3.6 719
4-09 3x 305d 19520 4.4 852 3.5 683

3rd Dam

Exels Action Marey 2186 VG-88%

3-02 3x 300d 22970 4.5 1042 3.4 777

4th Dam

Exels Parade Marty 1989 EX-92%

7-01 3x 365d 25910 4.6 1189 3.3 862

5th Dam

Exels American Melanie VG-81%

3-09 2x 285d 15130 5.3 798 3.5 536

6th Dam

Twin Maples Barber Melissa {6} VG-84%

4-11 2x 278d 17200 5.3 905 3.2 558

7th Dam

Twin Maples Sooner Milly {5} VG-88%

4-02 2x 305d 16620 5.1 846 3.5 589



S-S-I DOC HAVE NOT 8784-ET EX-95
2ND DAM OF LOT A
Reserve All-American 4-Year-Old 2022

Lot A

ARIZONA DAIRY CO
 C/O JUSTIN STEWART
 38401 W I-8
 GILA BEND, AZ 85337
 480-380-7955

S-S-I Spartacus Elon-ET

840 3215097559 *TY *TV A2A2
 PTA +1047M +91F +48P 82R 12/22
 PTA +4.1PL 2.91SCS +.4DPR 1.6%DCE
 PTA +1.73T +2.19UDC +1.06FLC 82R 12/22
 GTPI +2955G

Duckett Alleyoop Diamond-ET

840 3219089108 A2A2
 GTPI +2683 +1791M +38F +50P 79R 12/22
 PTA +3.24T +2.68UDC +1.13FLC 78R 12/22

BUYERS CHOICE OF FOUR FEMALES:

ARIZONA ELON 40174-ET

840 3243940950 Born: May 21, 2022
 GTPI +2797 +1225M +52F +50P +2.04T 12/22

ARIZONA ELON 40202-ET

840 3243940978 Born: May 28, 2022
 GTPI +2855 +1487M +71F +49P +2.66T 12/22

ARIZONA ELON 40222-ET

840 3243940998 Born: June 2, 2022
 GTPI +2849 +1811M +70F +56P +2.75T 12/22

ARIZONA ELON 40241-ET

840 3243941017 Born: June 5, 2022
 GTPI +2752 +1423M +56F +51P +2.31T 12/22

K-Style Tarino Spartacus-ET

74117395 *TY *TV A2A2
 PTA +1081M +67F +44P 98R 12/22
 PTA +2.16T +1.94UDC +.97FLC GTPI +2705G

S-S-I Moola 8001 10061-ET

840 03202794512 Good Plus-84
 2-00 2x 126d 10940 4.4 482 3.3 356

Brabrandale Alleyoop-ET

CAN 42002534 99%RHA *TY *TV A2A2
 PTA +1322M +20F +33P 82R 12/22
 PTA +3.96T +2.98UDC +1.58FLC GTPI +2406G

S-S-I Doc Have Not 8784-ET

840 3143722147 Excellent-95 EEEEE @ 5-01
 GTPI +2722 +1617M +44F +52P 83R 12/22
 PTA +2.92T +2.48UDC +1.00FLC 84R 12/22
 3-06 2x 297d 33723 3.6 1218 3.1 1043
 2-02 2x 365d 29320 3.8 1127 3.4 1002
 • Reserve All-American 4-Year-Old 2022
 • Sold as a package for \$1,925,000 in 2022!

3rd Dam

Fly-Higher Jedi Havenot-ET VG-86 VG-MS

3-05 3x 319d 27979 3.1 858 3.4 902

4th Dam

Cookiecutter Masy Hashes-ET VG-85 VG-MS

3-11 3x 365d 39630 3.6 1436 3.1 1209

Life: 1393d 121290 3.9 4762 3.2 3920

5th Dam

Cookiecutter MOM Halo-ET VG-88 EX-MS DOM

2-00 3x 365d 35280 5.2 1819 3.5 1237

6th Dam

Cookiecutter Gld Holler-ET VG-88 EX-MS DOM

2-03 3x 365d 40730 3.5 1410 3.1 1249

7th Dam

Ms Knags-Rnsm Champ Haley-ET EX-90 GMD DOM

3-11 2x 365d 43690 3.7 1653 3.1 1357

8th Dam

Regancrest-JDV Hanna-ET EX-90 EEVVE

4-05 2x 365d 45110 4.3 1922 3.2 1449

Next four dams VG & EX including Dellia EX-95!



LE-O-LA ARVIS LAURALEE EX-95
DAM OF LOT B

Reserve All-American 4-Year-Old 2022

Lot B

GOLDEN OAKS FARM
C/O LUCAS MOSER
PO BOX 47
WAUCONDA, IL 60084
847-526-6644

Stantons Alligator-ET

840 3128769279 VG-85-CAN *TY *TV
PTA +1068M +44F +30P 97R 12/22
PTA -.4PL 2.82SCS -.8DPR 2.3%DCE
PTA +2.23T +2.00UDC +.45FLC 95R 12/22
GTPI +2496G

Le-O-La Arvis Lauralee

840 3135507332 Excellent-95 EEEEE @ 5-02
3-09 3x 268d 33470 4.2 1402 3.1 1041
2-10 2x 271d 25280 4.1 1041 3.3 841
1-11 2x 314d 21230 3.8 803 3.1 665

FIRST CHOICE FEMALE

Four IVF pregnancies made with sexed semen
Due: June, 2023

Morningview McC Kingboy-ET

72044077 Excellent-92 *TV *TL *TY *TD
PTA +903M +22F +23P 99R 4/22
PTA +1.96T +1.57UDC +.31FLC GTPI +2324G

Stantons McCutch 1174 Agree-ET

CAN 11696367 VG-88-CAN 15*
4-01 2x 365d 34099 4.6 1585 3.3 1129
2-00 2x 365d 30543 4.5 1380 3.3 1012

Mr LR EDG Arvis 18196-ET

840 3125201960 *RC *TY *TV
PTA -485M +10F +4P 98R 12/22
PTA +1.94T +2.16UDC +1.19FLC GTPI +2176G

Le-O-La Atwood Laura-ET

72608681 Very Good-87 VVVVV @ 3-00
2-09 2x 365d 27310 4.4 1203 3.2 868

LAURALEE!

- Member Nom All-American Best Three 2022
- Reserve Grand Champion, IL State Show 2022
- All-Illinois 5-Year-Old 2022
- All-Illinois 4-Year-Old 2021
- Nom All-American Junior 3-Year-Old 2020
- All-Iowa Junior 3-Year-Old 2020

3rd Dam

Le-O-La Durable Lady VG-88 VG-MS
5-02 2x 360d 25390 4.3 1101 3.2 801

4th Dam

Le-O-La Talent Libby EX-94 EEEVE 3E
6-07 2x 365d 29250 4.3 1262 3.4 1006
Life: 1852d 117330 4.0 4734 3.4 4028

5th Dam

Le-O-La Goldwyn Liberty-ET EX-91 EEEVE
3-04 2x 365d 28330 3.8 1090 3.3 942
Life: 1636d 110550 3.9 4270 3.3 3631

6th Dam

Le-O-La Durham Lucky VG-88 VG-MS
4-04 2x 365d 31460 3.3 1049 3.0 952

7th Dam

Le-O-La Emory Lucky-ET GP-82
2-06 2x 239d 15610 3.3 519 3.1 480

8th & 9th Dams

Le-O-La Raider Lady EX-92 EVEVE 5E
6-07 2x 365d 31170 4.2 1316 3.6 1135

Le-O-La Thor Linsey EX-91 EX-MS
3-10 2x 365d 28170 3.5 999 3.0 857



MS BEAUTYS BLACK VELVET-ET EX-96 2E
DAM OF LOT 1H
Unanimous All-American Aged Cow 2022

Lot 1H

DUCKETT, VIERRA DAIRY & TRIPLE-T
 7285 COUNTY RD S
 RUDOLPH, WI 54475
 715-459-6481

Farnear Delta-Lambda-ET

840 3125993715 GM 12/20 *TY *TV
 PTA +1259M +45F +44P 99R 12/22
 PTA +4.6PL 2.76SCS -.3DPR 2.3%DCE
 PTA +2.71T +2.99UDC +.80FLC 99R 12/22
 GTPI +2782G

Ms Beautys Black Velvet-ET

840 3127699376 Excellent-96 EEEEE 2E
 5-07 2x 295d 29450 4.2 1223 3.4 1005
 3-06 2x 305d 29930 4.2 1247 3.3 975
 2-06 2x 312d 26760 4.8 1281 3.4 900

Full sister to Black Velvet

Miss Beautys Bombshell-ET EX-93 EEEVE 2E

5-00 2x 365d 37965 4.7 1770 3.3 1256

MISS LAMBDA VERA-ET

840 3250268055
 Born: September 2, 2022 Herd ID: 1150

Mr Mogul Delta 1427-ET

72128216 GM 8/20 *TY *TV
 PTA +871M +55F +30P 99R 12/22
 PTA +1.14T +1.77UDC +.41FLC GTPI +2615G

EDG Lorette Uno 2198-ET

72437745 Excellent-91 2E
 4-02 2x 330d 31660 4.1 1289 3.6 1128
 Life: 1540d 131380 3.9 5183 3.6 4699

Braedale Goldwyn

CAN 10705608 GP-CAN GM 12/11 *TV *TL
 PTA -696M -6F -11P 99R 12/22
 PTA +1.06T +.62UDC +.78FLC GTPI +1873G

Ms Exels Dundee Beauty

62043862 Excellent-95 EEEEE 3E
 8-09 2x 365d 36180 4.3 1556 3.2 1157
 6-09 2x 365d 29870 4.8 1444 3.3 979
 4-11 2x 305d 26460 4.3 1150 3.4 894
 Life: 1887d 141530 4.6 6537 3.5 4930

- All-American Aged Cow 2011
- Reserve All-Canadian Mature Cow 2011
- HM All-American Aged Cow 2010

BLACK VELVET!

- Unanimous All-American Aged Cow 2022
- 1st Aged Cow, International Show 2022
- Unanimous All-American 5-Year-Old 2021
- 1st 5-Year-Old, International Show 2021
- Reserve All-American Senior 3-Year-Old 2019
- 2nd Senior 3-Year-Old, International Show 2019
- HHM All-American Senior 2-Year-Old 2018

3rd Dam

Woodfield Integrity Belinda EX-93 EX-MS 2E

5-09 3x 272d 30210 3.9 1187 2.9 867

5th Dam

Woodfield Jed Belinda-ET GP-81

3-03 2x 361d 20055 4.5 908 3.5 692

6th Dam

Woodfield Raider Beulah VG-88

4-00 2x 365d 24595 4.4 1089 3.4 829

7th Dam

Woodfield Warden Betty VG-87 2*

4-03 2x 310d 21475 4.0 849 3.5 747

8th thru 10th Dams

Dutchglen Haven Bonnie VG-85

Dutchglen Johanna VG-85

Dutchglen Lady VG-85



WALNUTLAWN MCCUTCHEN SUMMER-ET EX-95-2E
DAM OF LOT 2H
Nom Canadian Champion Mature Cow 2020



AVANT-GARDE DM SONGBIRD-ET VG-89-CAN
MATERNAL SISTER TO LOT 2H
HM All-Canadian Senior 3-Year-Old 2021

Lot 2H

ST. JOHNS RIVER LLC
C/O RICHARD DENIER
PO BOX 221753
CARMEL, CA 93922
831-626-0451

STJOR BOOM SHASTA-ET

840 3240650353 99%HRA
Born: April 15, 2022 Herd ID: Sumr 21
GTPI +2236 +3.37T +2.06UDC +.99FLC 12/22

Maternal brothers to Boom Shasta

Avant-Garde Unix Select-ET +3.02T
Avant-Garde-I KD Summerfest-ET +2.79T

Maternal sister to Shasta

Avant-Garde DM Songbird-ET VG-89-CAN
3-07 2x 365d 41155 4.4 1801 3.5 1444
• HM All-Canadian Senior 3-Year-Old 2021
• 1st 4-Year-Old, ON Spring Discovery Show 2022

Regancrest Boom-ET

840 3137164654 *TL *TD
PTA +872M +24F +31P 82R 12/22
PTA +.1PL 3.14SCS -1.5DPR 2.5%DCE
PTA +3.57T +2.31UDC +1.66FLC 81R 12/22
GTPI +2392G

Walnutlawn McCutchen Summer-ET

CAN 11120480 EX-95-2E EX-96-MS 11*
7-02 2x 365d 37010 4.7 1735 3.5 1285
1-10 2x 365d 27002 4.6 1237 3.3 888
3-03 2x 365d 29643 3.6 1072 3.2 949

- Nom Canadian Champion Mature Cow 2020
- Nom All-American Senior 3-Year-Old Cow 2016
- Nom All-Canadian Senior 3-Year-Old Cow 2016
- Former #1 Type Cow in Canada
- Dam of 18 VG & EX daughters

Woodcrest King Doc

840 3132417775 Excellent-90 GM 12/21 *TY *TV
PTA +1581M +67F +53P 99R 12/22
PTA +3.19T +2.15UDC +1.95FLC GTPI +2794G

Regancrest Ms Brooklyn-ET

840 3134518803 Very Good-88
4-01 3x 343d 31010 4.4 1368 3.5 1081
3-00 3x 318d 31230 3.7 1144 3.2 985

De-Su Bkm McCutchen 1174-ET

69990138 Excellent-93 GM 8/15 *TV *TL *TY *TD
PTA +234M +25F +11P 99R 12/22
PTA +2.16T +1.40UDC +.94FLC GTPI +2204G

Misty Springs Lavanguard Sue

CAN 9979603 VG-89 VVEE-CAN 13*
4-02 2x 365d 30123 4.6 1380 3.2 967
2-01 2x 365d 27486 4.4 1197 3.3 906

3rd Dam

Misty Springs FBI Suzanne-ET VG-87-2YR 4*
2-02 2x 365d 26137 4.6 1199 3.5 921

4th Dam

Willsona Freelance Sizzle-ET VG-86 10*
2-02 2x 335d 25400 3.9 1003 3.3 837

5th Dam

Gen-I-Beq Convincer Silver VG-88-CAN 16*
3-11 2x 330d 26338 3.7 974 3.0 778

6th thru 12th Dams

Glen Drummond Splendor VG-86-2YR-CAN 39*
4-10 2x 314d 26510 4.2 1124 3.2 840

Glen Drummond Aero Flower VG-88-CAN 18*
2-03 2x 326d 25622 4.0 1032 3.4 882

Glen Drummond Shower-ET EX-CAN 14*
4-10 2x 365d 28583 4.8 1380 3.6 1016

Glen Drummond S C Jo Beth EX-2E-CAN 7*
Life: 6 Lacs 141637 4.2 5994 3.2 3593

Glen Drummond Matt Beth VG-85 4*
11-9 2x 365d 25038 3.7 935

Glen Drummond Marquis Beth VG-CAN
Ferglynn Rag Apple Bertha VG-CAN 3*



ROSIERS BLEXY GOLDWYN-ET EX-97 3E
2ND DAM OF LOT 3H
Supreme Champion, World Dairy Expo 2017



MS SID BLEXY-ET EX-94
MATERNAL SISTER TO DAM OF LOT 3H
HHM All-American Junior 3-Year-Old 2020

Lot 3H

HANK & CAROLYN VAN EXEL
 20002 N THORNTON RD
 LODI, CA 95242
 209-810-0880 HANK

BLEXYS SIDEKICK BACARDI-ET

Registration pending
 Born: December 7, 2022

BLEXY!

- All-American Aged Cow 2017
- All-Canadian Mature Cow 2017
- Supreme Champion, World Dairy Expo 2017
- 1st Mature Cow, Royal Winter Fair 2017
- All-American & All-Canadian 5-Year-Old 2016

Walnutlawn Sidekick

CAN 12508113 VG-85-CAN *TY *TV A2/A2
 PTA -1176M +7F -10P 98R 12/22
 PTA -3PL 2.75SCS -.1DPR 2.1%DCE
 PTA +2.99T +2.41UDC +.97FLC 97R 12/22
 GTPI +2192G

Blexys Unix Blush-ET

840 3205758184 Excellent-90 EEEVE @ 3-04
 2-06 3x 276d 25300 3.6 905 3.3 842

Maternal sister to Blush

Ms Sid Blexy-ET EX-94 EEEEE

- HHM All-American Junior 3-Year-Old 2020
- Grand Champion, Mid-East Nat'l Show 2021

Willsbro Abbott

GBR 388380500583 *TY *TV A2/A2
 PTA -188M +44F +13P 98R 12/22
 PTA +1.79T +1.84UDC +.45FLC GTPI +2447G

Walnutlawn McCutchen Summer-ET

CAN 11120480 Excellent-95 EEEEE 11*
 7-02 2x 365d 37010 4.7 1735 3.5 1285
 • Nom All-Canadian Mature Cow 2020

Croteau Lesperron Unix-ET

CAN 107567492 EX-96-CAN ST'17 *TY *TV
 PTA +605M +21F +11P 99R 12/22
 PTA +2.37T +2.21UDC +.21FLC GTPI +2322G

Rosiers Blexy Goldwyn-ET

CAN 106117534 Excellent-97 EEEEE 3E
 8-10 2x 365d 47660 3.9 1856 3.2 1532
 6-06 2x 365d 41730 3.9 1626 3.3 1371
 5-05 2x 365d 37640 4.5 1676 3.4 2166
 Life: 2104d 216970 4.2 9155 3.3 7181

3rd Dam

Rosiers Beyonce Dundee EX-90-CAN 2*
 3-09 2x 365d 27853 4.2 1160 3.4 941

4th Dam

Rosiers Burka Triumphant EX-90-CAN 7*
 4-09 2x 365d 25379 4.7 1202 3.5 891
 Life: 4 Lacs 127082 4.8 6116 3.5 4484

5th Dam

Rosiers Burdy Vision VG-87-3YR-CAN 9*
 6-07 2x 365d 26718 4.9 1310 3.4 910
 Life: 6 Lacs 141145 5.0 6937 3.4 4846

6th Dam

Rosiers Branda Prelude VG-88-CAN 2*
 10-1 2x 365d 24980 4.5 1133 3.3 925
 Life: 8 Lacs 174997 4.2 7400 3.3 5773

7th Dam

Rosiers Bernet Persistent EX-4E-CAN 12*
 7-08 2x 305d 26468 3.3 886 3.3 871
 Life: 9 Lacs 220367 3.4 7458 3.3 6239



ROSIERS BLEXY GOLDWYN-ET EX-97 3E
2ND DAM OF LOT 3H
Supreme Champion, World Dairy Expo 2017



SKYKOMISH TATOO BLISS VG-88
DAM OF LOT 4H

Lot 4H

HERITAGE HOLSTEINS & RYAN MATHERON
10501 E STATE RD 59
WHITEWATER, WI 53190
209-634-5026

FEMALE

Registration pending
Born: September 13, 2022

Farnear Delta-Lambda-ET

840 3125993715 GM 12/20 *TY *TV
PTA +1259M +45F +44P 99R 12/22
PTA +4.6PL 2.76SCS -.3DPR 2.3%DCE
PTA +2.71T +2.99UDC +.80FLC 99R 12/22
GTPI +2782G

Skykomish Tadoo Bliss

145135878 Very Good-88 EVEV @ 2-01 *CD

Maternal sister to Blythe

Ms Sid Blexy-ET EX-94 EEEEE

- HHM All-American Junior 3-Year-Old 2020
- Grand Champion, Mid-East Nat'l Show 2021

Mr Mogul Delta 1427-ET

72128216 GM 8/20 *TY *TV
PTA +871M +55F +30P 99R 12/22
PTA +1.14T +1.77UDC +.41FLC GTPI +2615G

EDG Lorette Uno 2198-ET

72437745 Excellent-91 2E
4-02 2x 330d 31660 4.1 1289 3.6 1128
Life: 1540d 131380 3.9 5183 3.6 4699

Duckett Crush Tadoo-ET

840 3137052923 *TY *TV
PTA -552M -36F -3P 99R 12/22
PTA +2.88T +2.24UDC +.71FLC GTPI +2013G

Ms Blexys Drmn Blythe-ET

840 3151980911 Excellent-90 @ 3-02
2-00 2x 291d 25380 3.6 921 3.2 804

- 1st Winter Calf, Western Fall National 2019

3rd Dam

Rosiers Blexy Goldwyn-ET EX-97 EEEEE 3E

8-10 2x 365d 47660 3.9 1856 3.2 1532
Life: 2104d 216970 4.2 9155 3.3 7181

4th Dam

Rosiers Beyonce Dundee EX-90-CAN 2*

3-09 2x 365d 27853 4.2 1160 3.4 941

5th Dam

Rosiers Burka Triumphant EX-90-CAN 7*

4-09 2x 365d 25379 4.7 1202 3.5 891
Life: 4 Lacs 127082 4.8 6116 3.5 4484

6th Dam

Rosiers Burdy Vision VG-87-3YR-CAN 9*

6-07 2x 365d 26718 4.9 1310 3.4 910
Life: 6 Lacs 141145 5.0 6937 3.4 4846

7th Dam

Rosiers Branda Prelude VG-88-CAN 2*

10-1 2x 365d 24980 4.5 1133 3.3 925
Life: 8 Lacs 174997 4.2 7400 3.3 5773

8th Dam

Rosiers Bernet Persistent EX-4E-CAN 12*

7-08 2x 305d 26468 3.3 886 3.3 871
Life: 9 Lacs 220367 3.4 7458 3.3 6239



WALK-ERA DUNDEE ANNELISE EX-95
DAM OF LOT 5H



BUDJON-ABBOTT ALEXANDRA EX-93
MATERNAL SISTER TO LOT 6H
All-American Winter Yearling 2018

Lot 5H

CAL-DENIER-I BM ANN 9007-ET

840 3245571729 99%RHA

Born: September 26, 2022 Herd ID: 9007

NDIRA, INC. FBO 9005532
PO BOX 221753
CARMEL, CA 93922
831-626-0451

Regancrest Boom-ET

840 3137164654 *TL *TD

PTA +872M +24F +31P 82R 12/22

PTA +.1PL 3.14SCS -1.5DPR 2.5%DCE

PTA +3.57T +2.31UDC +1.66FLC 81R 12/22

GTPI +2392G

Walk-Era Dundee Annelise

70000629 Excellent-95 EEEEE @ 5-00 *TL *TD

4-08 2x 365d 41090 3.3 1355 3.1 1274

2-11 2x 365d 35350 3.3 1163 3.2 1131

Life: 1283d 117810 3.3 3924 3.2 3777

- Junior All-American 5-Year-Old 2017
- Grand Champion, International Junior Show 2017
- Nominated All-American Junior 3-Year-Old 2015
- Nominated All-Canadian Junior 3-Year-Old 2015
- Nom All-American Junior 2-Year-Old 2014
- Junior All-American Junior 2-Year-Old 2014

Lot 6H

CAL-DENIER-I DELM AMELIA-ET

840 3240650380

Born: March 11, 2022 Herd ID: Ann 65

Farnear Delta-Lambda-ET

840 3125993715 GM 12/20 *TY *TV

PTA +1259M +45F +44P 99R 12/22

PTA +4.6PL 2.76SCS -.3DPR 2.3%DCE

PTA +2.71T +2.99UDC +.80FLC 99R 12/22

GTPI +2782G

Regancrest Dundee-ET

127640114 Excellent-95 *TV *TL *TY

PTA -1076M -57F -32P 99R 12/22

PTA +.57T +.66UDC -.15FLC GTPI +1367G

Walk-Era Talent Augusta-ET

66458015 Excellent-91 EEVEE 2E

5-04 2x 365d 32920 4.3 1403 3.4 1107

3-02 2x 365d 27300 3.9 1061 3.4 917

4-04 2x 306d 26390 3.7 980 3.4 889

Life: 1522d 117040 4.0 4668 3.4 3967

Maternal sisters to Ann 9007

Budjon-Abbott Alexandra-ET EX-93 EEEEE

• All-American Winter Yearling 2018

• Junior All-American Winter Yearling 2018

• 1st Winter Yearling, International Show 2018

• Nominated All-American Winter Calf 2017

Budjon-Abbott Dr Addidas-ET

• Reserve All-American Winter Calf 2017

Budjon-Abbott Automatic-ET EX-94 EEEEE

• Nominated All-American Winter Calf 2017

• Junior All-American Winter Calf 2017

3rd Dam

Liessels Outside Allie EX-91 EEEEE

4-03 2x 365d 31650 4.7 1475 3.3 1045

4th Dam

Welk-Shade Astro Arielle VG-88 EX-MS

3-02 2x 365d 21800 4.4 965 3.1 669

5th Dam

Welk-Shade Milan Amy EX-93 EEEEE 2E

5-08 2x 365d 33440 3.6 1188 3.0 998

6th thru 8th Dams

Welk-Shade Flip Apex EX-90 EEEVV

4-07 3x 331d 25740 4.0 1042 3.2 817

Life: 1588d 100980 4.0 4013 3.2 3251

R-F-H Sexy Ainess VG-89 VVEE

11-0 2x 365d 24460 4.0 983 3.1 770

Life: 3394d 204760 4.2 8586 3.1 5928

Ideals Flame Alice VG-85

4-04 2x 318d 18360 3.7 687



**AROLENE GOLDWYN DIVINE EX-95
DAM OF LOT 7H**

Reserve All-American 4-Year-Old 2017

Lot 7H

PETER & LYN VAIL AND BUDJON FARM
N9995 SOO RD
LOMIRA, WI 53048
920-960-0350 TOM
920-960-1484 KELLI
518-775-0307 PETER

Farnear Delta-Lambda-ET

840 3125993715 GM 12/20 *TY *TV
PTA +1259M +45F +44P 99R 12/22
PTA +4.6PL 2.76SCS -.3DPR 2.3%DCE
PTA +2.71T +2.99UDC +.80FLC 99R 12/22
GTPI +2782G

Arolene Goldwyn Divine

CAN 108140816 EX-95 EEEEE @ 5-04
3-03 2x 365d 42950 4.6 1958 3.4 1442
6-08 2x 365d 43450 3.8 1652 3.1 1363
Life: 1669d 186560 3.9 7353 3.3 6237
• Nominated All-American 5-Year-Old 2018
• Reserve All-American 4-Year-Old 2017
• Nominated All-Canadian 4-Year-Old 2017
• Nominated All-American Senior 3-Year-Old 2016

BUDJON-VAIL DEL DYNAMITE-ET

840 3240650338
Born: June 4, 2022 Herd ID: Divine 18

Mr Mogul Delta 1427-ET

72128216 GM 8/20 *TY *TV
PTA +871M +55F +30P 99R 12/22
PTA +1.14T +1.77UDC +.41FLC GTPI +2615G

EDG Lorette Uno 2198-ET

72437745 Excellent-91 2E
4-02 2x 330d 31660 4.1 1289 3.6 1128
Life: 1540d 131380 3.9 5183 3.6 4699

Braedale Goldwyn

CAN 10705608 GP-CAN GM 12/11 *TV *TL
PTA -696M -6F -11P 99R 12/22
PTA +1.06T +.62UDC +.78FLC GTPI +1873G

Wendon Dundee Divina

CAN 7609530 EX-92-6E-CAN 2*
7-04 2x 362d 32037 3.9 1241 3.0 977
10-4 2x 365d 29054 3.8 1100 3.0 884
8-08 2x 365d 28938 4.1 1197 3.3 941
Life: 8 Lacs 230632 3.9 8931 3.2 7443

Maternal sisters to Goldwyn Divine

Arolene Goldwyn Divina VG-88-CAN

Arolene Shottle Diva VG-88-CAN

5-08 2x 324d 29985 3.8 1114 3.2 970

Arolene Gold Chip Denver VG-87-CAN

4-09 2x 365d 25027 4.5 1116 3.2 796

3rd Dam

Wendon Triumph Divine EX-94-4E-CAN 19*

4-05 2x 365d 37450 4.1 1537 3.1 1160

Life: 6 Lacs 207446 4.3 8845 3.3 6675

• Nominated All-West Mature Cow 2008 & 2009

4th Dam

Poelman Rene Dust VG-87-CAN 4*

4-0 2x 365d 25172 4.3 1085 3.4 864

• 1st Intermediate Yearling, Calgary Spring 1999

5th Dam

Poelman Brenda RLB Roland EX-5E-CAN 15*

11-6 2x 365d 29705 5.1 1501 3.3 990

Life: 7 Lacs 199933 5.0 9952 3.5 6929

6th Dam

Poelman Brenda R L Brent EX-CAN 4*

6-01 2x 365d 26508 3.3 884 2.9 763

Life: 6 Lacs 149880 3.4 5055 3.0 4533

7th Dam

Poelman Brenda Maximus EX-CAN 11*

13-9 2x 365d 29167 3.5 1034 3.0 869

Life: 11 Lacs 286580 3.8 10789



STRANS-JEN-D TEQUILA-RED-ET EX-96 2E
DAM OF LOT 8H & LOT C
All-American R&W 4-Year-Old 2015



MILKSOURCE TANTRUM-RED-ET EX-92
MATERNAL SISTER TO LOT 8H & LOT C
Nominated All-American R&W Sr 3-Year-Old 2022

Lot 8H

MILKSOURCE GENETICS
 C/O EDDIE BUE
 N3569 VANDEN BOSCH RD
 KAUKAUNA, WI 54130
 715-299-4651 EDDIE

Cycle McGucci Jordy-Red

840 3131666411 Very Good-87 *CV *TY *TC
 PTA -1029M -23F -40P 99R 12/22
 PTA -3.0PL 2.98SCS -3.3DPR 3.5%DCE
 PTA +2.87T +2.22UDC +3.21FLC 99R 12/22
 GTPI +1687G

Strans-Jen-D Tequila-Red-ET

141024338 Excellent-96 EEEEE 2E
 6-04 2x 365d 32840 4.3 1428 3.4 1116
 4-10 2x 293d 27840 4.4 1231 3.0 842
 2-05 2x 365d 24550 4.7 1145 3.4 831
 3-09 2x 306d 23990 4.4 1048 3.3 793
 Life: 1512d 118510 4.5 5327 3.4 3991

MILKSOURCE TRIP-RED-TW-ET

840 3247750961 99%RHA *TP *TC
 Born: June 9, 2022 Herd ID: 1331
 PTA +2.74T +2.05UDC +2.68FLC 12/22

Maternal sisters to Trip-Red

Milksource Tantrum-Red-ET EX-92

• *Nominated All-American R&W Sr 3-Year-Old 2022*

Milksource Torrent-Red-ET VG-87

• *Nom All-American R&W Summer Jr 2-Yr-Old 2022*

Mr Apples McGucci-ET

72353438 99%RHA *RC *TY *TL *TD
 PTA -1637M +13F -10P 96R 12/22
 PTA +2.67T +1.93UDC +2.89FLC GTPI +2070G

Bryersquart GChip Jail-P-ET

71402418 Excellent-90 *RC *PO
 1-11 3x 341d 31581 3.9 1232 3.1 985

Scientific Director-Red

138551069 Excellent-90 TV TL TD
 PTA -2052M -27F -40P 97R 12/22
 PTA +1.01T +.54UDC +.12FLC GTPI +1580G

Jen-D Devil Tiffany-Red-ET

62918023 Excellent-95 EEEEE 3E
 8-07 2x 365d 36170 4.3 1546 3.0 1082
 6-06 2x 365d 36140 4.1 1472 3.3 1196
 Life: 2282d 189780 4.2 8060 3.1 5867

LOT C

FIVE #1 IVF EMBRYOS

Sire: Riverdown Unstopabull-Red
 Dam: Strans-Jen-D Tequila-Red EX-96 2E
 Consignor: Siemers Holsteins, Newton, WI

Maternal sisters to Trip-Red

Milksource Thunder-Red-ET VG-88

• *Supreme Champion Heifer, WDE 2019*
 • *Junior Champion, International R&W Show 2019*

Milksource Taelyn-ET

• *Reserve Supreme Champion Heifer, WDE 2018*
 • *Junior Champion, International Holstein Show 2018*

TEQUILA!

• *Res All-American R&W Aged Cow 2017*
 • *Res All-American R&W 5-Year-Old 2016*
 • *Unan All-American R&W 4-Year-Old 2015*
 • *Grand Champion International R&W Show 2015*
 • *Unan All-American R&W Sr 3-Year-Old 2014*
 • *Nom All-American B&W Sr 3-Year-Old 2014*
 • *Grand Champion International R&W Show 2014*
 • *Res All-American R&W Sr 2-Year-Old 2013*

TIFFANY!

• *Seven time R&W All-American Nominee!*
 • *Nom All-American R&W 125,000LB Cow 2015*
 • *Nom All-American R&W Aged Cow 2014*
 • *Nom All-American R&W 5-Year-Old 2012*
 • *Nom All-American R&W 4-Year-Old 2011*
 • *Nom All-American R&W Sr 2-Year-Old 2009*



GARAY AWESOME BEAUTY VG-88-CAN
FULL SISTER TO LOT 9H

All-American & All-Canadian Junior 2-Year-Old 2018



GARAY AWESOME BARBARA-RED-ET VG-87
FULL SISTER TO LOT 9H

3rd in Class 3 at Swiss Expo 2019

Lot 9H

AMELIA BORBA
2323 W KEYES RD
MODESTO, CA 95358
209-531-0202

FEMALE-RED

Registration pending
Born: December 6, 2022

Farnear Altitude-Red-ET

840 3128013348 *TY *TV
PTA +150M +10F +15P 98R 12/22
PTA -.8PL 2.97SCS -2.6DPR 3.0%DCE
PTA +3.16T +2.73UDC +1.50FLC 98R 12/22
GTPI +2207G

Garay-MD-WVG A Bet-Red-ET

840 3217579800

• Due in early March & looks incredible!

Full sister to Bet-Red

Garay Awesome Beauty VG-88-2YR-CAN

- All-American Junior 2-Year-Old 2018
- All-Canadian Junior 2-Year-Old 2018
- All-American Spring Calf 2016
- All-Canadian Junior Calf 2016

Mr LR EDG Arvis 18196-ET

840 3125201960 *RC *TY *TV
PTA -485M +10F +4P 98R 12/22
PTA +1.94T +2.16UDC GTPI +2147G GLPI +2875

Farnear TBR Aria Adler-ET

72437575 Excellent-96 2E
5-11 2x 365d 38770 4.1 1608 3.4 1335
• All-American Lifetime Production Cow 2021

Luck-E Awesome-Red

72186769 *CV *TV *TY *TL *TD
PTA -1694M -55F -52P 99R 12/22
PTA +2.01T +2.81UDC +.72FLC GTPI +1449G

Willowhaven Goldwyn Bliss

CAN 11994394 VG-89-4YR-CAN 3*
4-08 2x 365d 37575 4.3 1598 3.1 1177
2-03 2x 365d 27617 4.5 1232 3.3 904

3rd Dam

Rainyridge Sanchez Beth EX-92-6YR-CAN 6*

5-08 2x 365d 35278 4.0 1396 2.9 1027
Life: 3 Lacs 124930 4.0 4938 3.1 3814

4th Dam

Rainyridge Talent Barbara EX-95 *RC 14*

3-04 2x 365d 34465 3.6 1257 3.3 1133
Life: 1266d 104815 3.9 4064 3.3 3457

- HM All-American Aged Cow 2011
- Unanimous All-American 5-Year-Old 2010
- Unanimous All-Canadian 5-Year-Old 2010
- Nom All-American Junior 3-Year-Old 2008
- Nom All-Canadian Junior 3-Year-Old 2008

5th Dam

RF Outside Breeze-ET EX-95 EEEEE 2E 2*

5-03 2x 365d 37607 4.3 1623 3.3 1237
Life: 1896d 165379 4.6 7560 3.6 5973

- Grand Champion Southern Spring Show 2011

6th & 7th Dams

Rayverley Briana Milan-ET EX-2E-CAN 6*

6-03 2x 365d 27075 3.4 928 3.2 862

Rainyridge Tony Beauty EX-5E-CAN 9*

10-5 2x 365d 29081 3.5 1005 3.1 913
Life: 8 Lact 199869 3.3 6592 3.2 6455

- All-Canadian Mature Cow 1992-93-95-99
- All-American Aged Cow 1992-95-99
- Supreme Champion WDE 1995 & 1999
- Res Grand Champion Royal Winter Fair 1999
- Nom All-Canadian Mature Cow 1991
- HM All-Canadian 4-Year-Old 1989



MS APPLE ANJEELE-ET EX-94 2E
2ND DAM OF LOT 10H
1st 4-Year-Old, Western National Show 2020



KHW REGIMENT APPLE-RED-ET EX-96 4E
3RD DAM OF LOT 10H
All-American R&W Aged Cow 2011

Lot 10H

MICHAEL & JESSICA OLIVER
 PO BOX 1713
 ZILLAH, WA 98953
 360-318-3357
 360-420-9383

Lindenright Moovin-ET

CAN 12873743 *RC *TY *TV
 PTA -596M -24F -11P 95R 12/22
 PTA -1.2PL 2.96SCS -3.4DPR 3.1%DCE
 PTA +3.39T +2.96UDC +1.71FLC 93R 12/22
 GTPI +1903G

Skykomish Undenied Amber-ET

144693795 Very Good-88 VEEV @ 2-10
 1-11 2x 347d 24760 3.8 952 3.4 849
 • 3rd Senior 2-Year-Old, Western Spring Nat'l 2021

SKYKOMISH MOOVIN AMULET-ET

145243706 99%RHA *TR *TC
 Born: June 27, 2021 Herd ID: 755
 PTA +4.13T +2.88UDC +1.75FLC 80R 12/22

Due: June 23, 2023 to Kings-Ransom Dropbox-ET

Dymenthalm Mr App Avalanche-TW

CAN 11957107 *RC *CV *TL *TY *TD
 PTA -260M -7F -8P 99R 12/22
 PTA +3.72T +2.74UDC +2.07FLC GTPI +1960G

Lindenright Bradnick Moovin On

CAN 11470454 VG-87-CAN 27*
 4-06 2x 365d 35875 5.3 1900 3.4 1217
 2-00 2x 365d 30840 5.0 1556 3.3 1016

Our-Favorite Undenied-ET

840 3125220760 99%RHA *TY *TV *TL *TD
 PTA -16M +23F -7P 99R 12/22
 PTA +3.09T +.88UDC +.53FLC GTPI +2015G

Ms Apple Anjeele-ET

840 3131999859 Excellent-94 EEEEE 2E
 2-01 2x 321d 23260 4.2 990 3.6 840
 • 1st 4-Year-Old, Western National Show 2020
 • Washington Futurity Winner 2019
 • Reserve Senior Champion, WA State Show 2019

3rd Dam

KHW Regiment Apple-Red-ET EX-96 4E 32*

9-01 2x 365d 36750 4.3 1582 3.3 1211
 Life: 2898d 240640 4.7 11394 3.7 9013
 • All-American R&W 125,000 Lb Cow 2013

4th Dam

Kamps-Hollow Altitude-ET EX-95 2E DOM *RC

7-00 2x 365d 39690 4.7 1849 3.5 1385
 Life: 1844d 144460 4.4 6295 3.7 5288

5th Dam

Clover-Mist Alisha-ET EX-93 3E DOM

8-07 2x 365d 36920 4.2 1553 3.4 1258
 Life: 2999d 226470 4.7 10659 3.6 8149

6th Dam

Clover-Mist Augy Star-ET EX-94 4E DOM

7-10 2x 365d 43140 5.0 2136 3.3 1421
 Life: 2486d 206250 4.7 9793 3.5 7187

7th Dam

D-R-A August EX-96 4E DOM

8-05 3x 365d 27460 4.3 1187 3.2 871
 Life: 3443d 190200 4.4 8281 3.5 4818
 • Nominated All-American Aged Cow 1986

8th Dam

D-R-A Ideal Precious Leader EX-90 2E

Life: 2456d 133250 4.0 5308

9th Dam

D-R-A Princess Lad Leader EX-90 3E

9-05 2x 305d 19160 4.2 809



KHW REGIMENT APPLE-RED-ET EX-96 4E
2ND DAM OF LOT 11H
Unanimous All-American R&W Aged Cow 2011

Lot 11H

HANK & CAROLYN VAN EXEL
20002 N THORNTON RD
LODI, CA 95242
209-810-0880 HANK

HIGHTIDE ALTITUDE AURORA

840 3250272822 99%RHA *RC
Born: September 14, 2022 Herd ID: 27856

Farnear Altitude-Red-ET

840 3128013348 *TY *TV
PTA +150M +10F +15P 98R 12/22
PTA -.8PL 2.97SCS -2.6DPR 3.0%DCE
PTA +3.16T +2.73UDC +1.50FLC 98R 12/22
GTPI +2207G

Apple-Pts Affair-ET

840 3147207055 Very Good-88 EX-MS @ 4-10
2-02 2x 365d 24420 4.5 1087 3.5 852

Mr LR EDG Arvis 18196-ET

840 3125201960 *RC *TY *TV
PTA -485M +10F +4P 98R 12/22
PTA +1.94T +2.16UDC GTPI +2147G GLPI +2875

Farnear TBR Aria Adler-ET

72437575 Excellent-96 2E
5-11 2x 365d 38770 4.1 1608 3.4 1335
• All-American Lifetime Production Cow 2021

Pol Butte Mc Beemer-ET

CAN 7525863 EX-92 *TY *TV
PTA +3M -4F -5P 99R 12/22
PTA +2.32T +1.50UDC +.87FLC GTPI +1728G

Ms Apple Anjeelee-ET

840 3131999859 Excellent-94 EEEEE 2E
2-01 2x 321d 23260 4.2 990 3.6 840
• 1st 4-Year-Old, Western National Show 2020
• Washington Futurity Winner 2019
• Reserve Senior Champion, WA State Show 2019

3rd Dam

KHW Regiment Apple-Red-ET EX-96 4E 32*
9-01 2x 365d 36750 4.3 1582 3.3 1211
Life: 2898d 240640 4.7 11394 3.7 9013
• All-American R&W 125,000 Lb Cow 2013

4th Dam

Kamps-Hollow Altitude-ET EX-95 2E DOM *RC
7-00 2x 365d 39690 4.7 1849 3.5 1385
Life: 1844d 144460 4.4 6295 3.7 5288

5th Dam

Clover-Mist Alisha-ET EX-93 3E DOM
8-07 2x 365d 36920 4.2 1553 3.4 1258
Life: 2999d 226470 4.7 10659 3.6 8149

6th Dam

Clover-Mist Augy Star-ET EX-94 4E DOM
7-10 2x 365d 43140 5.0 2136 3.3 1421
Life: 2486d 206250 4.7 9793 3.5 7187

7th Dam

D-R-A August EX-96 4E DOM
8-05 3x 365d 27460 4.3 1187 3.2 871
Life: 3443d 190200 4.4 8281 3.5 4818
• Nominated All-American Aged Cow 1986

8th Dam

D-R-A Ideal Precious Leader EX-90 2E
Life: 2456d 133250 4.0 5308

9th Dam

D-R-A Princess Lad Leader EX-90 3E
9-05 2x 305d 19160 4.2 809



MS CANDY APPLE-RED-ET EX-94 2E
3RD DAM OF LOT 12H
Unanimous All-American R&W 5-Year-Old 2013

Lot 12H

HANK & CAROLYN VAN EXEL
 20002 N THORNTON RD
 LODI, CA 95242
 209-810-0880 HANK

Lindenright Moovin-ET

CAN 12873743 *RC *TY *TV
 PTA -596M -24F -11P 95R 12/22
 PTA -1.2PL 2.95SCS -3.4DPR 3.1%DCE
 PTA +3.39T +2.96UDC +1.71FLC 93R 12/22
 GTPI +2903G

BBM Unstpb1 Apple-Red-ET

840 3213192246 Very Good-86 VVVVV @ 2-10
 1-11 3x 305d 23070 3.4 779 3.3 759

EXELS-HMG MOOV ADDYSON27328 -RED

840 3250272294 99%RHA
 Born: March 2, 2022 Herd ID: 27328

Dymenthholm Mr App Avalanche-TW

CAN 11957107 *RC *CV *TL *TY *TD
 PTA -260M -7F -8P 99R 12/22
 PTA +3.72T +2.74UDC +2.07FLC GTPI +1960G

Lindenright Bradnick Moovin On

CAN 11470454 VG-87-CAN 33*
 4-06 2x 365d 35875 5.3 1900 3.4 1217
 2-00 2x 365d 30840 5.0 1556 3.3 1016

Riverdown Unstopabull-Red

CAN 11801450 *TY *TV
 PTA -429M -24F -24P 99R 12/22
 PTA +2.18T +2.20UDC +1.39FLC GTPI +1975G

BBM Gold Chip Apple-ET

71281517 Excellent-92 EEVEE 2E
 3-03 2x 365d 29600 3.4 1012 3.0 900
 6-01 2x 334d 29370 3.4 996 3.2 934

3rd Dam

Ms Candy Apple-Red-ET EX-94 EEEEE 2E

5-07 2x 365d 28130 4.4 1238 3.7 1030
 • Unanimous All-American R&W 5-Year-Old 2013
 • All-American R&W 4-Year-Old 2012

KHW Regiment Apple-Red-ET EX-96 4E 32*

9-01 2x 365d 36750 4.3 1582 3.3 1211
 Life: 2898d 240640 4.7 11394 3.7 9013
 • All-American R&W 125,000 Lb Cow 2013
 • All-American R&W Aged Cow 2011
 • Grand Champion, International R&W Show 2011
 • All-American Junior 2-Year-Old 2006

4th Dam

Kamps-Hollow Altitude-ET EX-95 2E DOM *RC

7-00 2x 365d 39690 4.7 1849 3.5 1385
 Life: 1844d 144460 4.4 6295 3.7 5288

5th Dam

Clover-Mist Alisha-ET EX-93 3E DOM

8-07 2x 365d 36920 4.2 1553 3.4 1258
 Life: 2999d 226470 4.7 10659 3.6 8149

6th Dam

Clover-Mist Augy Star-ET EX-94 4E DOM

7-10 2x 365d 43140 5.0 2136 3.3 1421
 Life: 2486d 206250 4.7 9793 3.5 7187

7th Dam

D-R-A August EX-96 4E DOM

Life: 3443d 190200 4.4 8281 3.5 4818

Next two dams Excellent!



JACOBS SID BEAUTY EX-95
MATERNAL SISTER TO DAM OF LOT 13H
All-American Junior 3-Year-Old 2015



JACOBS GOLDWYN BRITANY-ET EX-96-2E-CAN
2ND DAM OF LOT 13H
Reserve All-Canadian 4-Year-Old 2011

Lot 13H

EDWARD CROSSLAND
924 SETON DR STE 1
CUMBERLAND, MD 21502
301-697-1328

GLADHEART UNIX BRINKLEY-ET

145470261 99%RHA
Born: September 7, 2022 Herd ID: 1289

Croteau Lesperron Unix-ET

CAN 107567492 EX-96-CAN ST'17 *TY*TV
PTA +605M +21F +11P 99R 12/22
PTA +.8PL 2.95SCS -.2DPR 2.2%DCE
PTA +2.37T +2.21UDC +.21FLC 99R 12/22
GTPI +2322G

Jacobs Capital Gain Brise-ET

CAN 110481574 Very Good-85 VG-MS @ 3-06
2-08 2x 365d 21416 4.9 1053 3.3 670

Amighetti Numero Uno-ET

ITA 17990915143 EX-90-HUN ST'15
PTA -839M +30F -13P 99R 12/22
PTA +.96T +.98UDC -.47FLC GTPI +2225G

Regan-ALH Domain Daya-ET

66625459 EX-93-3E-CAN 17*
10-2 2x 365d 51621 4.3 2211 3.4 1766
Life: 5 Lacs 253225 4.3 10853 3.6 9165

Stantons Capital Gain-ET

CAN 11696699 VG-86-CAN *TY*TV
PTA +1541M +48F +30P 12/22
PTA +1.78T +.93UDC -.29FLC GTPI +2196G

Jacobs Goldwyn Britany-ET

CAN 104579319 EX-96-2E-CAN 29*
6-01 2x 352d 41446 4.0 1675 3.1 1298
Life: 4 Lacs 134617 4.1 5516 3.3 4482
• Reserve All-Canadian 4-Year-Old 2011
• 1st 4-Year-Old, Royal Winter Fair 2011
• Grand Champion, QC International 2011

Maternal sister to Capital Gain Brise

Jacobs Sid Beauty EX-95 EEEEE

4-07 2x 305d 32250 3.6 1169 3.1 988

- All-American Junior 3-Year-Old 2015
- 1st Junior 3-Year-Old & Intermediate Champion, International Holstein Show 2015

3rd Dam

Jacobs Jasper Best VG-88-CAN 22*

4-07 2x 336d 41089 4.0 1634 3.3 1358

5th Dam

Jacobs Storm Bette EX-91-2E-CAN 6*

5-10 2x 365d 36409 4.2 1517 3.3 1213

Life: 4 Lacs 131407 4.4 5741 3.5 4559

6th Dam

Cotopierre Lindy Bertha EX-2E-CAN 25*

9-05 2x 337d 36832 4.4 1607 3.5 1290

Life: 4 Lacs 120153 4.4 5306 3.7 4469

7th Dam

Cotopierre Starbuck Bine EX-CAN 4*

5-11 2x 321d 25020 4.5 1131 3.5 873

Life: 8 Lacs 192406 4.2 7994 3.3 6400

8th Dam

Cotopierre Tempo Binette EX-CAN

7-11 2x 365d 25353 3.7 933 3.3 829

Life: 6 Lacs 123054 3.8 4652 3.4 4138

9th Dam

Cotopierre Tino Bisquette VG-86-CAN 2*

3-03 2x 323d 16508 3.7 611



MS TTRIPLET SW WB PAYTON-ET EX-92
DAM OF LOT 14H

Nominated All-American Summer Jr 2-Year-Old 2020

Lot 14H

TRIPLE-T, BERTKE & CUMMINGS
 6948 BRUSH LAKE RD
 NORTH LEWISBURG, OH 43060
 937-537-0805 NATHAN

MS TRIPLE-T-SW-TC PROPEL-ET

840 3208432671
 Born: September 4, 2022 Herd ID: 357

Full sisters to Possibility

- T-Triple-T Platinum-ET** EX-95 EEEEE 3E
 7-04 2x 365d 46830 6.5 3049 3.3 1559
 • *Nom All-American Lifetime Production Cow 2020*
- T-Triple-T Petunia-ET** EX-95 EEEEE 2E
 4-08 2x 305d 28150 4.8 1214 3.5 884
 • *Junior All-American Aged Cow 2020*
 • *Nom Jr All-American Lifetime Production Cow 2022*
- T-Triple-T Gold Prize** EX-94 EEEEE 2E
 4-01 2x 365d 30330 4.3 1311 3.2 976
 • *All-American 4-Year-Old 2012*

Farnear Delta-Lambda-ET

840 3125993715 GM 12/20 *TY *TV
 PTA +1259M +45F +44P 99R 12/22
 PTA +4.6PL 2.76SCS -.3DPR 2.3%DCE
 PTA +2.71T +2.99UDC +.80FLC 99R 12/22
 GTPI +2782G

Ms TTripleT SW WB Payton-ET

840 31469999589 Excellent-92 EEVEE @ 4-04
 3-00 2x 305d 21420 4.8 1035 3.6 762
 1-10 2x 305d 18880 4.0 751 3.6 684

- *1st 4-Year-Old, Reserve Senior & Reserve Grand Champion, Mid-East Summer National 2022*
- *National Holstein Futurity Winner 2022*
- *Nom All-American Summer Jr 2-Year-Old 2020*

Mr Mogul Delta 1427-ET

72128216 GM 8/20 *TY *TV
 PTA +871M +55F +30P 99R 12/22
 PTA +1.14T +1.77UDC +.41FLC GTPI +2615G

EDG Lorette Uno 2198-ET

72437745 Excellent-91 2E
 4-02 2x 330d 31660 4.1 1289 3.6 1128
 Life: 1540d 131380 3.9 5183 3.6 4699

Gillette Windbrook-ETS

CAN 7816429 EX-97-CAN EXTRA'10 *TV *TL *TY
 PTA -22M +17F +7P 99R 12/22
 PTA +1.62T +.77UDC +1.56FLC GTPI +1994G

T-Triple-T Possibility-ET

70676074 Very Good-86 VG-MS @ 2-06
 3-03 2x 365d 22070 5.0 1103 3.2 707
 2-05 2x 244d 12460 4.1 512 3.5 432
 • *2nd Senior 3-Year-Old, Mideast Spring Nat'l 2015*
 • *1st Fall Yearling, Mideast Spring National 2013*
 • *1st Fall Yearling, Mideast Fall National 2013*

3rd Dam

T-Triple-T Dundee Paige EX-96 EEEEE 3E
 7-09 2x 365d 33420 4.6 1551 3.2 1080
 Life: 2129d 145510 4.5 6620 3.4 4974
 • *HHM All-American 125,000 Lb Cow 2013*
 • *Nom All-American Aged Cow 2011*

4th Dam

T-Triple-T Linjet Phoebe EX-91 EX-MS 2E
 5-06 2x 305d 29200 3.9 1136 2.8 817
 Life: 1752d 132560 3.9 5193 2.9 3805

5th Dam

Hesters Mark Prudence EX-95 4E GMD DOM
 7-06 2x 365d 49771 3.8 1885 2.8 1396
 Life: 3183d 301342 3.4 10318 3.1 9290
 • *1st 125,000 Lb Cow, Mid-E Sprng Nat'l 1996*

6th Dam

Chel-Brook Chairman Peach VG-87 EX-MS DOM
 4-07 2x 305d 25790 3.4 874 2.9 744



WHEY-MAT DB PAIGE-ET VG-88
DAM OF LOT 15H

Grand Champion, Western Classic Junior Show 2022



T-TRIPLE-T PREMIUM-ET EX-93 2E
2ND DAM OF LOT 15H

Lot 15H

KASH-IN JERSEYS
21744 ROAD 152
TULARE, CA 93274
559-804-6744 CASE

KASH-IN ANALYST PEYTON-ET

840 3263578869 *RC
Born: December 13, 2022 AMID: 70414
PTA +2.63T +2.25UDC 78R 12/22

Maternal sisters to Atwood Premium

T-Triple-T Gold Prize EX-94 EEEEE 2E
4-01 2x 365d 30330 4.3 1311 3.2 976

- All-American 4-Year-Old 2012
- T-Triple-T Petunia-ET EX-95 EEEEE 2E**
• Junior All-American Aged Cow 2020
• Nom All-American Senior 2-Year-Old 2016

T-Triple-T Platinum-ET EX-95 EEEEE 3E
7-04 2x 365d 46830 6.5 3049 3.3 1559

- Nom All-American Lifetime Production Cow 2020
- Nom All-American Lifetime Production Cow 2018

Riverdown Unstopabull-Red

CAN 11801450 *TY *TV
PTA -429M -24F -24P 99R 12/22
PTA +2.18T +2.20UDC +1.39FLC GTPI +1975G

Milksource Byway Affection

840 3138524450 Excellent-94 *RC
4-05 2x 305d 39960 4.3 1737 2.8 1108
4-05 2x 266d 36050 4.5 1619 2.7 990

Mr D Apple Diamondback

840 3013721049 Excellent-93 *RC *TV *TL *TY
PTA -425M -24F -1P 99R 12/22
PTA +2.50T +1.96UDC +1.38FLC GTPI +1866G

T-Triple-T Premium-ET

71435077 Excellent-93 EEEEE 2E
5-03 2x 365d 38000 3.6 1371 3.1 1190
3-08 2x 365d 36200 3.4 1218 3.1 1133
Life: 1479d 127870 3.8 4886 3.2 4093
• 3rd Aged Cow, Western Spring National 2019
• 2nd 5-Year-Old, Western Fall National 2018

3rd Dam

T-Triple-T Dundee Paige EX-96 EEEEE 3E
7-09 2x 365d 33420 4.6 1551 3.2 1080
Life: 2129d 145510 4.5 6620 3.4 4974

- HHM All-American 125,000 Lb Cow 2013
- Nom All-American Aged Cow 2011

4th Dam

T-Triple-T Linjet Phoebe EX-91 EX-MS 2E
5-06 2x 305d 29200 3.9 1136 2.8 817
Life: 1752d 132560 3.9 5193 2.9 3805

5th Dam

Hesters Mark Prudence EX-95 4E GMD DOM
7-06 2x 365d 49771 3.8 1885 2.8 1396
Life: 3183d 301342 3.4 10318 3.1 9290

- 1st 125,000 Lb Cow, Mid-E Sprng Nat'l 1996

6th Dam

Chel-Brook Chairman Peach VG-87 EX-MS DOM
4-07 2x 305d 25790 3.4 874 2.9 744

Mr Affection Analyst-Red-ET

840 3136496608 *TY *TV
PTA -58M -28F -23P 83R 12/22
PTA -.5PL 2.87SCS -1.5DPR 2.7%DCE
PTA +2.71T +2.38UDC +1.66FLC 81R 12/22
GTPI +1881G

Whey-Mat Db Paige-ET

840 3150593048 Very Good-88 EX-MS @ 2-08
2-00 3x 219d 20130 3.7 745 3.3 666
• 1st Senior 2-Year-Old, Intermediate & Reserve
Grand Champ, Western Spring Nat'l Jr Show 2022
• Grand Champion, Western Classic Jr Show 2022



DUCKETT DOORMAN ONA-ET EX-90
DAM OF LOT 16H

Reserve All-Wisconsin Junior 3-Year-Old 2022



KNONAUDALE ORANGECRUSH EX-93
2ND DAM OF LOT 16H

Nominated All-American Junior 3-Year-Old 2017

Lot 16H

CRANEHILL GENETICS
C/O RYAN MATHERON
21859 CRANE AVE
HILMAR, CA 95324
209-652-3511

CRANEHILL HANANS ODACITY

840 3240650421 99%RHA
Born: January 3, 2022 Herd ID: Ona 1
GTPI +2457 +2.90T +1.92UDC +1.64FLC 12/22

Sandy-Valley KR Excalibur

840 3140616380 *TY *TV
PTA +461M +88F +38P 99R 12/22
PTA +2.70T +1.62UDC +1.85FLC GTPI +2684G

Siemers Doc Hanan 28286-ET

840 3144882798 Excellent-92 EEEEE GMD
3-05 2x 365d 40320 4.3 1725 3.5 1429
2-04 2x 320d 26890 4.4 1171 3.7 988

Val-Bisson Doorman-ET

CAN 107281711 EX-90-CAN ST'16 *TV *TY
PTA -495M +12F +9P 99R 4/22
PTA +2.47T +1.61UDC +.69FLC GTPI +2146G

Knonaudale Orangecrush

CAN 11669000 Excellent-93 EEEEE 5*
2-11 2x 365d 29610 4.7 1380 3.4 1020
4-07 2x 365d 28270 4.8 1211 3.3 841
2-01 2x 290d 22930 4.3 991 3.3 756
• Nom All-American Junior 3-Year-Old 2017
• Nom All-Canadian Junior 3-Year-Old 2017

Siemers Exc Hanans 31753-ET

840 3143986722 *TY *TV
PTA +266M +76F +36P 82R 12/22
PTA +2.0PL 2.82SCS -2.3DPR 2.0%DCE
PTA +3.75T +2.93UDC +2.39FLC 81R 12/22
GTPI +2816G

Duckett Doorman Ona-ET

840 3204333369 Excellent-92 EEVEE @ 3-03
2-10 2x 305d 28920 4.1 1190 3.4 974
2-00 2x 266d 19400 4.1 805 3.5 670
• Reserve All-Wisconsin Junior 3-Year-Old 2022
• 1st Junior 2-Year-Old, Western Spring Nat'l 2021

3rd Dam

Knonaudale Mudpie-ET EX-94 EEEVE 2E
4-08 2x 305d 30120 4.6 1377 3.5 1046
• Nominated All-American Aged Cow 2018
• Reserve All-American Junior 3-Year-Old 2015
• HM All-Canadian Junior 3-Year-Old 2015

4th Dam

Knonaudale Jasmine EX-96-4E-CAN 12*
8-02 2x 365d 33603 4.9 1645 3.4 1144
Life: 6 Lacs 170596 4.5 7756 3.5 6056
• Reserve All-Canadian Longtime Prod Cow 2017

5th Dam

Knonaudale Elsy EX-92 2E 7*
3-09 2x 365d 34350 3.3 1118 3.2 1111

6th Dam

Knonaudale Anna VG-88-CAN 4*
7-00 2x 365d 30864 4.3 1329 3.4 1054
Life: 5 Lacs 160063 4.3 6892 3.6 5743

7th Dam

Knonaudale Toodie GP-83-2YR-CAN 4*
3-09 2x 339d 29310 3.8 1105 3.4 994
Life: 8 Lacs 194510 3.7 7216 3.3 6490

8th & 9th Dams

Knonaudale Perpetua VG-87-CAN 6*
6-02 2x 365d 32079 3.9 1243 3.3 1045
Life: 5 Lacs 136498 3.8 5243 3.8 4632

Knonaudale Liz VG-88-CAN 5*
7-10 2x 309d 25483 4.1 1036 3.1 780
Life: 6 Lacs 126923 4.3 5463 3.5 4396



SILVERMAPLE DAMION CAMOMILE EX-95
2ND DAM OF LOT 17H
All-American Junior 3-Year-Old 2011



SILVERMAPLE WINDHAM CAMILLE EX-92
MATERNAL SISTER TO DAM OF LOT 17H
Supreme Champion, WDE Junior Show 2016

Lot 17H

CUNNINGHAM & PACHECO
4338 LICHAU RD
PENNGROVE, CA 94951
707-792-1496

MS R-JOHN DOC CASTLE

840 3234748874 99%RHA
Born: June 2, 2022 Herd ID: 1531

Full sister to Cassidy

Butlerview Door Camilla-ET EX-92 EEEEE

3-04 2x 305d 35950 3.7 1324 3.3 1197
• 1st Sr 3-Year-Old, Mid-East Fall National 2017
• Res Grand Champion, Western National 2016
• Junior Champion, Western National 2015
• Junior All-American Winter Calf 2014
• Nom All-American Winter Calf 2014

Maternal sister to Cassidy

Silvermaple Windham Camille EX-92 EEEEE

• Junior All-American Senior 3-Year-Old 2016
• HM All-Canadian Senior 3-Year-Old 2016
• Supreme Champion, WDE Junior Show 2016

Woodcrest King Doc

840 3132417775 Excellent-90 GM 12/21 *TY *TV
PTA +1581M +67F +53P 99R 12/22
PTA +3.9PL 3.11SCS -1.4DPR 2.4%DCE
PTA +3.19T +2.15UDC +1.95FLC 99R 12/22
GTPI +2794G

MD-Maple-Lawn Cassidy-ET

840 3137150848 Excellent-91 VEEVE @ 4-02
4-03 2x 305d 28020 4.1 1124 3.4 952
• 3rd Junior 3-Year-Old, Western Spring Nat'l 2020

Morningview McC Kingboy-ET

72044077 Excellent-92 *TV *TL *TY *TD
PTA +920M +22F +23P 99R 12/22
PTA +1.85T +1.52UDC +.27FLC GTPI +2321G

WBC-ZBW Mack Daddy-ET

840 3012506777 Very Good-88
3-01 3x 365d 39560 3.3 1303 3.4 1355
1-11 3x 365d 37410 3.1 1154 3.2 1188

Val-Bisson Doorman-ET

CAN 107281711 EX-90-CAN ST'16 *TV *TY
PTA -475M +13F +9P 99R 12/22
PTA +2.47T +1.60UDC +.68FLC GTPI +2142G

Silvermaple Damion Camomile

CAN 9732453 Excellent-95 EEEEE 5*
3-03 2x 365d 32269 4.1 1327 3.6 1160
Life: 1536d 130677 4.2 4506 3.5 4555
• All-American Junior 3-Year-Old 2011
• All-Canadian Junior 3-Year-Old 2011
• Res Grand Champion International Show 2011
• All-American Junior 2-Year-Old 2010

3rd Dam

Stanhope Camila Goldwyn EX-90-CAN 3*

4-01 2x 365d 30461 4.9 1486 3.3 1010
Life: 6 Lacs 136032 4.9 6617 3.4 4683

4th Dam

Kendu Triumphant Charity EX-93 EEEE-CAN 3*

3-04 2x 365d 28519 3.7 1065 3.1 888
• HM Grand Champion Vancouver Island 2006



LUCK-E DOC AWUKI-ET EX-92
MATERNAL SISTER DAM OF LOT 18H

Nominated Junior All-American Junior 2-Year-Old 2021



LUCK-E MCGUCCI AFRO-RED-ET EX-94 2E
2ND DAM OF LOT 18H

Supreme Champion, WDE Junior Show 2016

Lot 18H

MATT ENGEL
 15N638 WALKER RD
 HAMPSHIRE, IL 60140
 847-347-5561

Lindenright Moovin-ET

CAN 12873743 *RC *TY *TV
 PTA -596M -24F -11P 95R 12/22
 PTA -1.2PL 2.95SCS -3.4DPR 3.1%DCE
 PTA +3.39T +2.96UDC +1.71FLC 93R 12/22
 GTPI +2903G

Luck-E Altitude Acid-Red-ET

840 3204072755 Very Good-88 EVEV @ 3-04
 1-09 2x 363d 25100 4.7 1183 3.7 924

Maternal sister to Acid-Red

Luck-E Doc Awuki-ET EX-92 EEEEE*RC

- Nom Junior All-American Jr 2-Year-Old 2021
- 2nd Jr 2-Year-Old, International Jr Show 2021
- 1st Jr 2-Year-Old, Western Dairy Showcase 2021

LUCK-E MOOVIN ACID-RED-ET

840 3231546499 99%RHA
 Born: January 4, 2021
 PTA +3.31T +2.31UDC +2.37FLC 12/21

Due: May 1, 2023 to
 Luck-E Blaze-Red-ET #3220169839

Dymenthalm Mr App Avalanche-TW

CAN 11957107 *RC *CV *TL *TY *TD
 PTA -260M -7F -8P 99R 12/22
 PTA +3.72T +2.74UDC +2.07FLC GTPI +1960G

Lindenright Bradnick Moovin On

CAN 11470454 VG-87-CAN 33*
 4-06 2x 365d 35875 5.3 1900 3.4 1217
 2-00 2x 365d 30840 5.0 1556 3.3 1016

Farnear Altitude-Red-ET

840 3128013348 *TY *TV
 PTA +150M +10F +15P 98R 12/22
 PTA +3.16T +2.73UDC +1.50FLC GTPI +2207G

Luck-E McGucci Afro-Red-ET

73278355 Excellent-94 EEEE 2E
 4-07 2x 365d 36630 5.6 2055 3.7 1342
 2-10 2x 365d 29200 6.0 1765 3.6 1061
 1-11 2x 285d 18360 4.7 869 3.6 666
 Life: 1305d 105990 5.5 5852 3.7 3917
 • Dam of Luck-E Aristocrat-Red at St. Jacobs

3rd Dam

Luck-E Advent Asia-ET EX-94 EEEEE 3E *RC

6-02 2x 365d 40150 4.9 1984 3.3 1337
 Life: 1282d 113730 5.1 5814 3.4 3860

- Dam of Luck-E Awesome-Red
- Dam of Luck-E America *RC

4th Dam

Luck-E Blitz Australia-ET VG-87 VG-MS GMD

2-02 2x 365d 37990 4.0 1528 2.8 1060

5th Dam

Luck-E Skychief Arizona-ET EX-90 GMD DOM

5-01 2x 365d 56280 5.1 2872 3.3 1855
 Life: 1301d 125490 5.2 6512 3.6 4464

6th Dam

Hart-Lyn Starbuck Ashley EX-94 2E GMD DOM

6-06 2x 365d 35720 4.2 1504 3.4 1200
 Life: 1753d 124040 4.0 4994 3.4 4239

7th Dam

Kachina Valiant Act-ET VG-86 VG-MS

7-05 2x 365d 23450 4.4 1041 3.3 764
 Life: 2103d 110050 4.6 5037 3.4 3742

8th Dam

Dodeb Matt Actress EX-93 EEEE 3E

3-00 3x 305d 27110 4.2 1131
 Life: 2348d 141870 4.3 6058

9th Dam

Lamkinland B Matt Actress VG-85 VG-MS

5-04 3x 305d 20780 3.9 820



HILROSE ADVENT ANNA-RED-ET EX-95 3E
DAM OF LOT 19H

Reserve All-American R&W 125,000 Lb Cow 2017



HILROSE AVLANCH ADEL-RED-ET EX-90
MATERNAL SISTER TO LOT 19H

Reserve All-American R&W Milking Yearling 2020

Lot 19H

JOSEPH BRANTMEIER
N7499 S HARWOOD RD
HILBERT, WI 54129
920-989-1167

HILROSE SHOWTIME ADALINE-ET

840 3236376875 99%RHA *RC
Born: September 3, 2022 Herd ID: 1928

Maternal sisters to Adaline-Red

Hilrose Redlite Aria-Red-ET

• *Nom All-American R&W Spring Yearling 2022*

Hilrose Redlite Amy-Red-ET

• *Reserve All-American R&W Spring Calf 2021*

• *Junior All-American R&W Spring Calf 2021*

Hilrose Altitude Aero-Red-ET VG-88 @ 2yrs

• *Nom All-American R&W Spring Yearling 2021*

• *Nom All-American R&W Spring Calf 2020*

Hilrose Avlanch Adel-Red-ET EX-90

• *Res All-American R&W Milking Yearling 2020*

Hilrose Avlanch Addy-Red-ET EX-91

• *HM All-American R&W Milking Yearling 2020*

Sandy-Valley KR Excalibur

840 3140616380 *TY *TV
PTA +461M +88F +38P 99R 12/22
PTA +2.70T +1.62UDC +1.85FLC GTPI +2684G

Erbacres Snapple Shakira-ET

840 3126918505 EX-97-2E-CAN 1*
4-11 2x 365d 35567 4.8 1711 3.8 1367
• *Supreme Champion, World Dairy Expo 2021*

KHW Kite Advent-Red-ET

133002953 Excellent-94 *TV *TL *TD
PTA -1657M -42F -44P 99R 12/22
PTA +1.41T +.40UDC +.76FLC GTPI +1632G

Hilrose Rubens Ashlyn

62762950 Excellent-91 VEVEE GMD *RC
4-06 2x 365d 35290 3.5 1223 3.1 1097
3-06 2x 312d 28900 3.6 1036 3.2 924
2-02 2x 365d 27530 3.9 1083 3.2 877

Jacobs Showtime-ET

CAN 111576086 *RC *TY *TV
PTA -83M +63F +28P 82R 12/22
PTA -1.6PL 3.21SCS -3.1DPR 3.2%DCE
PTA +2.75T +1.91UDC +1.79FLC 81R 12/22
GTPI +2445G

Hilrose Advent Anna-Red-ET

69005117 Excellent-95 EEEEE 4E GMD
7-02 2x 365d 47040 5.2 2456 3.5 1659
8-03 2x 365d 45250 4.9 2227 3.3 1512
10-3 2x 365d 41820 5.7 2366 3.4 1441
Life: 3482d 362320 4.8 17452 3.5 12718
• *Reserve All-American R&W 125,000 Lb Cow 2017*
• *Reserve All-American R&W Aged Cow 2016*
• *Nom All-American R&W 5-Year-Old 2015*

3rd Dam

Wilstar Derry Alissa-ET EX-91 2E GMD
4-07 2x 365d 36810 4.4 1613 3.1 1152

4th Dam

Wilstar-RS Ldr Angel-Red-ET EX-91 2E GMD
4-07 2x 365d 36810 4.4 1613 3.1 1152
Life: 1326d 106070 3.9 4168 3.2 3415

5th Dam

Dreamstreet Enhancer Alicia EX-94 3E GMD
8-05 2x 365d 36370 4.9 1773 2.9 1069
Life: 3559d 224670 4.4 9974 3.1 7072

6th Dam

Dreamstreet Triple Ali-Red-ET EX-90 EVEE
5-02 2x 365d 24380 3.9 962 3.4 841

Next four dams Excellent



AGRESTI DOC DYMOND EX-91
2ND DAM OF LOT 20H



AGRESTI ARTIST DYMOND-ET GP-83
3RD DAM OF LOT 20H

Lot 20H

HIL-PORT HOLSTEINS
1855 ROBERTS RD
CERES, CA 95307
209-596-7532

HIL-PORT KEEP DREAMIN

840 3240609508 99%RHA A2/A2 AB
Born: March 1, 2022 Herd ID: 5
GTPI +2424 +1279M +21F +29P +1.5PL
PTA +4.05T +2.68UDC +1.39FLC 77R 12/22
• 2nd Spring Calf, Western Dairy Showcase 2022

Maternal sisters to Keep Dreamin

- Hil-Port P Dymond** +3.81T
- 4th Winter Calf, CA State Show 2022
- Hil-Port In Your Dreams-ET** +2752 GTPI +2.94T
- #1 Tonka daughter for PTAT
- Hil-Port Daydream-ET** +4.48T
- #1 Hammer daughter for PTAT

Peak Haxl-ET

840 3212150432 *TY *TV
PTA +1326M +37F +44P 81R 12/22
PTA +2.2PL 2.95SCS -2.4DPR 2.3%DCE
PTA +3.98T +2.73UDC +1.38FLC 80R 12/22
GTPI +2635G

Agresti Artist Dymond-ET

840 3214105079 Good Plus-83 VG-MS @ 2-06
1-11 2x 283d 28850 3.5 1015 3.1 890

Dam of

Hil-Port Doubleshot-ET +3.30 GPTAT

- #1 Perfect son for Type

Hil-Port Doubledare-ET +4.60 GPTAT

- #5 Type Bull in the breed!

Peak Axl-ET

840 3145230125 *TY *TV A2/A2 BB
PTA +466M +53F +32P 94R 12/22
PTA +2.81T +2.35UDC +1.07FLC GTPI +2551G

Lorita Honeymoon

840 3136008676 Very Good-86 *TY *TV
2-00 2x 365d 25240 3.6 910 3.5 891

Stone-Front Artist-ET

840 3136876946 *TY *TV
PTA -653M -26F -12P 99R 12/22
PTA +2.75T +1.58UDC +.73FLC GTPI +1957G

Agresti Doc Dymond-ET

840 3147990019 Excellent-91 EEEVE @ 3-11
GTPI +2489 +1288M +29F +46P 85R 12/21
PTA +3.92T +2.46UDC +1.52FLC
2-01 3x 365d 46310 3.4 1591 3.5 1627

3rd Dam

Agresti Doorman Diamond-ET EX-90 EEVVV

4-06 3x 345d 53070 3.2 1686 3.2 1677

4th Dam

A-L-H Atwood Diamond-ET EX-92 EEEEE GMD

3-07 3x 365d 59940 3.3 2007 3.3 1987

Life: 996d 138100 3.7 5058 3.4 4699

5th Dam

Glenn-Ann Roy Dandy EX-90 EX-MS

3-10 3x 365d 40380 3.9 1560 3.4 1353

6th Dam

Regancrest Durene-ET EX-91 EEEVE

6-01 2x 362d 30910 4.0 1241 3.8 1179

7th Dam

Snow-N Denises Dellia EX-95 2E GMD DOM

7-06 2x 365d 35610 4.0 1431 2.9 1035

8th Dam

Snow-N Dorys Denise EX-90 GMD DOM

3-00 2x 340d 33350 3.8 1256 3.1 1038



AIJA KING-DOC WICHITA-ET VG-88-CAN
DAM OF LOT 21H

Lot 21H

ESKDALE DAIRY
1100 CIRCLE DR
ESKDALE, UT 84728
435-209-0002

Brabantdale Alleyoop-ET

CAN 42002534 99%RHA *TY *TV A2A2
PTA +1322M +20F +33P 82R 12/22
PTA -.9PL 2.98SCS -3.2DPR 2.1%DCE
PTA +3.96T +2.98UDC +1.58FLC 80R 12/22
GTPI +2406G

AIJA King-Doc Wichita-ET

CAN 13053962 VG-88-3YR-CAN EX-90-MS
GTPI +2628G +3.25T +3.09UDC +1.82FLC 12/22
3-08 2x 365d 36532 4.1 1488 3.5 1290
2-01 2x 365d 31440 4.1 1301 3.7 1162

• Ten sons in AI including Mooi P *RC and
Wolfgang P *RC

MS AIJA ALLEYOOP TOPEKA-ET

840 323100155 99%RHA
Born: May 8, 2021 Herd ID: 21061
GTPI +2492 +3.51T +2.85UDC +1.84FLC 12/22

Due: May 8, 2023 to Siemers Exc Hanans 31753-ET

OH-River-Syc Crushabull-ET

840 3135145001 EX-92-CAN *TY *TV
PTA +198M -19F +4P 98R 12/22
PTA +3.51T +3.06UDC +1.53FLC GTPI +2189G

Brabantdale Rambo Angelface-ET

CAN 42002185 VG-85-CAN
2-00 2x 317d 40307 4.0 1616 2.9 1166
3-01 2x 365d 39939 4.6 1847 3.2 1261

Woodcrest King Doc

840 3132417775 Excellent-90 GM 12/21 *TY *TV
PTA +1581M +67F +53P 99R 12/22
PTA +3.19T +2.15UDC +1.95FLC GTPI +2794G

Westcoast Comand Wisconsin 3788-ET

CAN 12371484 VG-86-2YR-CAN VG-87-MS 2*
2-00 2x 300d 24996 4.3 1085 3.6 895

3rd Dam

View-Home Drman Wsconsin-ET VG-88-CAN 6*
2-02 2x 365d 27070 4.3 1151 3.8 1014

4th Dam

Pine-Tree 2149Robst 4846-ET VG-86 DOM 2*
2-04 3x 365d 32000 4.8 1520 3.4 1096

5th Dam

Pine-Tree Zenith Sheen VG-87 VG-MS DOM
1-11 3x 305d 24500 3.9 959 3.2 786

6th Dam

Pine-Tree Martha Sheen-ET VG-85 VG-MS
1-11 3x 365d 31210 4.2 1305 3.1 968

7th Dam

Wesswood-HC Rudy Missy-ET EX-92 3E DOM
4-11 3x 365d 40880 4.1 1665 3.2 1308
Life: 1262d 119610 4.1 4885 3.2 3804

8th Dam

Wesswood Elton Mimi EX-90 GMD DOM
3-05 2x 365d 35380 3.3 1160 3.2 1121

9th Dam

Wesswood Mandingo Ivy VG-87 VEEV
6-05 2x 365d 36330 3.6 1305 3.0 1087
Life: 1835d 144060 3.4 4933 3.1 4412

10th Dam

Wesswood Astro Matt Esther VG-87 GMD DOM
Life: 1847d 140110 3.6 5029 3.2 4424

11th Dam

Wesswood Bell Claudette VG-87 GMD DOM
Life: 3634d 280980 3.6 9997 3.1 8625



MAHONEY ROSA-LYNN-RED-ET EX-92 2E
DAM OF LOT 22H

Nominated All-American R&W Junior 3-Year-Old 2018



MAHONEY ADV ROXETTE-RED-ET EX-93 2E
2ND DAM OF LOT 22H

Lot 22H

GABBIE GREGORIO AND HANK & CAROLYN VAN EXEL
 10950 E JAHANT RD
 ACAMPO, CA 95220
 209-333-1899

Riverdown Unstopabull-Red

CAN 11801450 *TY *TV
 PTA -429M -24F -24P 99R 12/22
 PTA +1.1PL 2.94SCS +.9DPR 2.7%DCE
 PTA +2.18T +2.20UDC +1.39FLC 98R 12/22
 GTPI +1975G

Mahoney Rosa-Lynn-Red-ET

840 3125129461 Excellent-92 EEEEE 2E
 4-02 3x 351d 35680 3.8 1341 3.3 1172
 5-05 3x 332d 30780 4.0 1219 3.5 1067
 6-08 3x 312d 31090 3.7 1155 3.4 1048
 3-00 2x 365d 33560 3.8 1265 3.4 1129
 Life: 1607d 144850 3.9 5592 3.4 4907
 • *Nom All-American R&W Junior 3-Year-Old 2018*
 • *Res Int Champion, Western Sprg R&W Show 2018*
 • *1st 4-Year-Old, Western Fall R&W Show 2019*

GABZVE UNSTPBL REBEL-RED-ET

840 3245607886 99%RHA
 Born: September 5, 2022 Herd ID: 8578

Dymenthalm Mr App Avalanche-TW

CAN 11957107 *RC *CV *TL *TY *TD
 PTA -260M -7F -8P 99R 12/22
 PTA +3.72T +2.74UDC +2.07FLC GTPI +1960G

Cherry Crest Thats Neat

CAN 11432171 EX-91-3E-CAN 6*
 6-02 2x 365d 37621 3.9 1481 3.4 1261
 Life: 5 Lacs 169344 4.3 7211 3.5 5866

Mr Apples Armani-ET

68571374 Excellent-90 *RC *CD *TY *TV
 PTA -1805M +16F -13P 99R 12/22
 PTA +1.00T +1.53UDC +1.47FLC GTPI +2067G

Mahoney Adv Roxette-Red-ET

52542078 Excellent-93 EEEVE 2E
 4-07 2x 305d 29180 4.3 1254 3.4 991
 6-01 2x 284d 26680 3.9 1053 3.4 898
 3-05 2x 305d 25420 4.1 1033 3.4 867
 • *Nom Jr All-American R&W Sr 3-Year-Old 2010*

Maternal sister to Rosa-Lynn-Red

Mahoney Sid Porsha EX-93 EEEVE *RC

3-04 2x 365d 31850 3.8 1207 3.1 979
 • *1st 4-Year-Old & Grand Champion, Midwest Fall National Show 2017*
 • *1st Sr 3-Year-Old, Intermediate & Reserve Grand Champion, Midwest Fall Nat'l Show 2016*
 • *1st Sr 3-Year-Old & Reserve Grand Champion MN State Show 2016*

3rd Dam

Mahoney Red-Marker Josie EX-92 EEEEE 3E

4-05 2x 365d 34680 4.3 1480 3.4 1183
 Life: 2296d 184480 4.3 7960 3.4 6216

4th Dam

Mahoney Maggie EX-93 EEEEE 2E GMD

6-05 2x 365d 38500 4.2 1620 3.2 1232
 Life: 2284d 181010 4.3 7871 3.3 6061



MS KRESS-HILL SAPPHIRE-RED EX-92
MATERNAL SISTER TO 3RD DAM OF LOT 23H

Supreme Junior Champion, World Dairy Expo 2018



SIEMERS DESTRY SUNNY-RED EX-93 2E
4TH DAM OF LOT 23H

Junior All-American R&W 5-Year-Old 2016

Lot 23H

OWEN & KENDYLL KRESS
10623 COUNTY RD XX
NEWTON, WI 53063
920-207-6523

KRESS-HILL SHAKE-IT-RED-ET

840 3260841566 99%RHA
Born: September 12, 2022 Herd ID: 1058
PTA +3.62T +2.48UDC +1.86FLC 12/22

Farnear Altitude-Red-ET

840 3128013348 *TY *TV
PTA +150M +10F +15P 98R 12/22
PTA -.8PL 2.97SCS -.26DPR 3.0%DCE
PTA +3.16T +2.73UDC +1.50FLC 98R 12/22
GTPI +2207G

Kress-Hill Seniorita-ET

840 3211639080 Very Good-86 VG-MS @ 2-05 *RC
2-01 2x 202d 15342 4.2 640 2.9 450 RIP
Milking 75# 305 Proj 22,400M

Maternal sister to Sunkiss-Red

Ms Kresshill Sapphire-Red-ET EX-92 EEEEE
2-05 2x 305d 28301 4.1 1167 2.9 821"

- Junior Champion, International R&W Show 2018
- Supreme Jr Champion, World Dairy Expo 2018

Mr LR EDG Arvis 18196-ET

840 3125201960 *RC *TY *TV
PTA -485M +10F +4P 98R 12/22
PTA +1.94T +2.16UDC GTPI +2147G GLPI +2875

Farnear TBR Aria Adler-ET

72437575 Excellent-96 2E
5-11 2x 365d 38770 4.1 1608 3.4 1335
• All-American Lifetime Production Cow 2021

Dymenthalm Mr App Avalanche-TW

CAN 11957107 *RC *CV *TL *TY *TD
PTA -260M -7F -8P 99R 12/22
PTA +3.72T +2.74UDC +2.07FLC GTPI +1960G

Kress-Hill Sunlove-Red

840 3142582661 Very Good-88 EX-MS @ 3-05
2-11 2x 305d 31520 4.0 1274 3.2 1012
1-11 2x 294d 21420 4.4 932 3.2 675

3rd Dam

Ms Kresshill Sunkiss-Red-ET EX-90 EX-MS
3-01 2x 305d 31384 4.1 1234 3.1 958

- Nom All-American R&W Junior 2-Year-Old 2018

4th Dam

Siemers Destry Sunny-Red-ET EX-93 EEEEE 2E
3-08 2x 305d 32900 3.7 1232 3.3 1084

- 6x Junior All-American R&W Nominee

5th Dam

Jerian Advent Sunny-Red-ET VG-85 VG-MS

6th Dam

Jerian Rmrkr Saffron-Red-ET EX-91 EEEEE GMD
4-00 3x 365d 39590 3.2 1276 2.9 1132

Life: 1160d 109330 3.5 3879 3.0 3286

7th Dam

Jerian Milestone Sherry EX-94 4E GMD DOM *RC
6-00 3x 365d 49000 3.7 1797 2.8 1395

Life: 4247d 413760 3.7 15379 3.0 13063

- All-Wisconsin 5-Year-Old 2000

8th Dam

Jerian Rookie Sunshine EX-94 3E GMD DOM
8-08 3x 365d 51870 3.7 1937 3.0 1555

Life: 2855d 280990 4.0 11200 3.2 9009

- Res All-Wisconsin 125,000 Lb Cow 1998

- All-Wisconsin Produce of Dam 1998

9th Dam

Berkshire-Valley Star Siss EX-93 5E GMD DOM
8-11 2x 365d 48430 3.8 1848 2.9 1411

Life: 4230d 363730 3.8 13986 3.1 11098



HAMMERTIME ALLTHEWAY RILEY-ET EX-92
DAM OF LOT 24H



MILKSOURCE GOLDWYN RHEA-ET EX-91
2ND DAM OF LOT 24H

Lot 24H

HAMMERTIME HOLSTEINS
W8614 STEVENSON DR
POYNETTE, WI 53955
920-639-5500

Blondin Legend-ET

CAN 111239276 *TY *TV
PTA -10M -10F -4P 82R 12/22
PTA -1.1PL 2.84SCS -2.2DPR 2.5%DCE
PTA +3.24T +3.09UDC +1.29FLC 81R 12/22
GTPI +2074G

Hammertime Alltheway Riley-ET

840 3149892848 Excellent-92 EEVVE @ 3-06
2-00 2x 305d 21800 4.7 1021 3.7 817

Maternal sisters to Alltheway Riley

Hammertime Windbrook Reno EX-93

5-02 2x 299d 33190 5.3 1759 3.3 1095

• Junior Champion, WI Championship Show 2013

Hammertime Abs Revalee-ET *RC EX-94

HAMMERTIME LEGEND REMMY-ET

840 3247835337 99%RHA
Born: June 2, 2022 Herd ID: 64

Walnutlawn Sidekick

CAN 12508113 VG-85-CAN *TY *TV A2/A2
PTA -1176M +7F -10P 98R 12/22
PTA +2.99T +2.41UDC +.97FLC GTPI +2192G

Mosnang Jacoby Legendairy

CAN 12572593 VG-89-CAN
4-00 2x 365d 44105 3.7 1636 3.1 1347
2-01 2x 365d 24070 4.4 1063 3.3 798

Eclipse Alltheway-ET

AUS 1886430
PTA -338M -36F -17P 92R 12/22
PTA +2.40T +2.08UDC +1.09FLC GTPI +1762G

Milksource Goldwyn Rhea-ET

69082624 Excellent-91 EEVVE @ 4-03
3-03 2x 305d 27140 3.9 1052 3.3 908

Maternal sister to Goldwyn Rhea

Milksource Bolivia Raven-ET EX-91 EX-MS

3-06 2x 305d 27980 3.7 1027 3.0 843

3rd Dam

Mell-Wood Durham Reese EX-91 EEEVE
5-05 2x 365d 38910 4.3 1666 3.4 1310

4th Dam

Mell-Wood Rhero Ranees VG-88 VVVVE
6-03 2x 365d 28250 3.6 1011 3.0 856
Life: 1670d 135840 3.2 4291 3.0 4140

5th Dam

Mell-Wood Prescott Rainbo GP-83
1-11 2x 316d 21530 4.1 893 3.3 701

6th Dam

Mell-Wood Prelude Roxidy-ET VG-87
4-06 2x 365d 36920 4.2 1546 3.3 1214
Life: 2595d 207190 4.1 8468 3.3 6887

7th Dam

Pride Thor Roxette EX-91 2E GMD DOM
2-11 2x 365d 36190 4.4 1582 3.4 1232

8th Dam

Pride Ned Boy Racquel VG-85 GMD DOM
3-03 3x 365d 34320 3.5 1215 3.2 1087

9th Dam

Pride Astro Rachele GP-83 GMD DOM
4-10 3x 365d 39950 3.8 1512 3.1 1231

10th Dam

Pride Commander Astro Jo VG-86 GMD DOM
9-07 3x 365d 29170 4.3 1264 3.4 1005
Life: 3142d 201330 4.4 8835 3.6 6126



PETITCLERC GOLDWYN ANOUK EX-93-2E-CAN
2ND DAM OF LOT 25H

Reserve All-Canadian Senior 2-Year-Old 2014



PETITCLERC EMILIO ADENE VG-89
MATERNAL SISTER TO DAM OF LOT 25H

All-American Milking Yearling 2020

Lot 25H

NICHOLAS & JESSICA SARBACKER
10501 E STATE ROAD 59
WHITEWATER, WI 53190
608-698-2855

DYMENTHOLM HRITAGE ANOUK-ET

840 3264179098 99%RHA *RC
Born: September 4, 2022 Herd ID: 59

Maternal sisters to King Doc Athene

Petitclerc Emilio Adene VG-89 VVVVE

- All-American Milking Yearling 2020
- 1st Milking Yearling, NA Open Holstein Show 2020

Petitclerc Solomon Annice VG-85-CAN

3-00 2x 365d 27308 4.3 1171 3.5 944

- All-American Spring Calf 2017
- HM All-Canadian Junior Calf 2017

Petitclerc Denver Alias

- 1st Junior Yearling, ON Summer Show 2021
- Canadian Champion Junior Calf 2020
- 1st Junior Calf, Fall Invitational Show 2020

Mr Blondin Warrior-Red-ET

840 3139655530 99%RHA *TY *TV
PTA -802M -19F -16P 98R 12/22
PTA -2.4PL 2.92SCS -3.0DPR 3.1%DCE
PTA +3.20T +1.66UDC +1.64FLC 98R 12/22
GTPI +1807G

Petitclerc King Doc Athene

CAN 120422680 Very Good-85 @ 2-02
2-10 2x 267d 21287 3.5 738 3.1 670 RIP

Dymentholm Mr App Avalanche-TW

CAN 11957107 *RC *CV *TL *TY *TD
PTA -260M -7F -8P 99R 12/22
PTA +3.72T +2.74UDC +2.07FLC GTPI +1960G

Triplecrown-JW Door Wisp-ET

840 3128860372 VG-85-CAN
3-03 2x 365d 35587 4.0 1424 3.5 1246
2-01 2x 310d 17068 4.0 688 3.5 589

Woodcrest King Doc

840 3132417775 Excellent-90 GM 12/21 *TY *TV
PTA +1581M +67F +53P 99R 12/22
PTA +3.19T +2.15UDC +1.95FLC GTPI +2794G

Petitclerc Goldwyn Anouk

CAN 107441133 EX-93-2E-CAN 6*
5-06 2x 328d 35975 3.9 1387 3.3 1177
3-04 2x 365d 33814 4.8 1614 3.2 1074
6-05 2x 365d 30318 4.3 1292 3.5 1063
Life: 4 Lacs 135019 4.4 5880 3.4 4544
• Reserve All-Canadian Senior 2-Year-Old 2014
• HM All-Canadian Senior Yearling 2013

3rd Dam

Petitclerc Dundee Amistie EX-90-7YR-CAN 9*

7-01 2x 365d 32447 4.7 1523 3.4 1111
Life: 4 Lacs 132205 4.3 5628 3.4 4519

4th Dam

Petitclerc Storm Amy EX-92-2E-CAN 17*

7-04 2x 365d 33755 4.3 1457 3.1 1045
Life: 5 Lacs 171114 3.7 6336 3.2 5540

- Reserve All-Canadian Milking Yearling 2001

5th Dam

Petitclerc Star Amy GP-CAN

2-06 2x 310d 17169 3.4 582 3.4 575

6th Dam

Petitclerc Tab Aim EX-3E-CAN 8*

5-05 2x 321d 24522 4.0 983 3.2 789
Life: 6 Lacs 140069 3.9 5512 3.3 4641

- Grand Champion, Portneuf 1996



PAMPRD-ACRES AB IVY-RED EX-94 2E
MATERNAL SISTER TO DAM OF LOT 26H

Nominated All-American R&W 5-Year-Old 2019



GREENLEA-TM REAL AB-RED-ET EX-93 2E
2ND DAM OF LOT 26H

Nominated All-American R&W Senior 3-Year-Old 2013

Lot 26H

AIDAN AZEVEDO & MAX SILVA
 21480 AUGUST AVE
 HILMAR, CA 95324
 209-678-3075

Mr Blondin Warrior-Red-ET

840 3139655530 99%RHA *TY *TV
 PTA -802M -19F -16P 98R 12/22
 PTA -2.4PL 2.92SCS -3.0DPR 3.1%DCE
 PTA +3.20T +1.66UDC +1.64FLC 98R 12/22
 GTPI +1807G

Pamprd-Acres Db 8028-Red-ET

840 3206946578 Very Good-88 VG-MS @ 3-00
 1-11 2x 258d 13190 3.6 470 3.3 441

Maternal sister to Db 8028-Red

Pamprd-Acres AB Ivy-Red-ET EX-94 EEEEE 2E

5-05 3x 365d 37900 3.4 1294 3.2 1213
 • *Nom All-American R&W 5-Year-Old 2019*
 • *Nom All-American R&W 4-Year-Old 2018*
 • *Unanimous All-American R&W Sr 2-Yr-Old 2016*
 • *1st Sr 2-Year-Old, International R&W Show 2016*

MS MAX-IN WARRIOR DORA-RED

840 3243273861 99%RHA
 Born: September 1, 2022 Herd ID: 14465

Dymenthalm Mr App Avalanche-TW

CAN 11957107 *RC *CV *TL *TY *TD
 PTA -260M -7F -8P 99R 12/22
 PTA +3.72T +2.74UDC +2.07FLC GTPI +1960G

Triplecrown-JW Door Wisp-ET

840 3128860372 VG-85-CAN
 3-03 2x 365d 35587 4.0 1424 3.5 1246
 2-01 2x 310d 17068 4.0 688 3.5 589

Mr D Apple Diamondback

840 3013721049 Excellent-93 *RC *TV *TL *TY
 PTA -425M -24F -1P 99R 12/22
 PTA +2.50T +1.96UDC +1.38FLC GTPI +1866G

Greenlea-TM Real AB-Red-ET

69056689 Excellent-93 EEEEE 2E
 5-11 2x 365d 31320 4.0 1246 3.0 933
 Life: 1724d 131440 4.1 5346 3.2 4268
 • *Nom All-American R&W Senior 3-Year-Old 2013*
 • *Reserve Grand, PA All-American R&W Show 2013*
 • *Nom All-American R&W Senior 2-Year-Old 2012*

3rd Dam

Cherrie-Kreek Beulah-Red EX-92 EEEEE
 4-02 2x 365d 38870 3.5 1363 3.2 1241

- *Grand Champ, Grand Internat'l R&W 2008*
- *Res All-American R&W 5-Year-Old 2008*
- *Nom All-American R&W Jr 2-Year-Old 2005*

4th Dam

Pinehurst-FL Britney-ET EX-90 EX-MS *RC
 4-09 2x 365d 29000 4.0 1155 3.2 927

5th Dam

Pinehurst Burgandy-Red-ET EX-90 EX-MS
 4-11 2x 365d 30116 4.2 1258 3.2 962

6th Dam

Pinehurst Beaujolais-Red EX-94 EEEEE 3E
 7-06 3x 365d 50730 3.5 1780 2.8 1421

Life: 2180d 221410 3.3 7296 3.0 6627

- *All-American R&W 1991 and 1994*

7th thru 10th Dams

Pinehurst Fascination-ET EX-90 *RC
 3-09 3x 365d 34390 3.3 1145 2.8 970

Pinehurst Pleasure EX-93 4E GMD

Life: 6 Lact 203770 3.6 7210

- *1st Junior 2-Year-Old, Eastern National 1981*

Pinehurst Precious EX-95 4E GMD

Life: 10 Lact 266416 3.4 9080

- *All-American 5-Year-Old 1982*

Jan-Com Fond Matt Matilda EX-97 5E GMD

Life: 9 Lact 243580 3.6 8775

- *Jr All-American Aged Cow 1977*



AGRESTI ABSOLTE PURE-RED-ET EX-95 2E
DAM OF LOT 27H
Grand Champion, CA State R&W Show 2021

Lot 27H

DOUBLE D DAIRY
C/O HAROLD AGRESTI
1441 E MONTE VISTA RD
CERES, CA 95307
209-542-0281

MS AGRESTI WARR PURE-RED-ET

840 3261583762 99%RHA
Born: December 1, 2022 Herd ID: 6568

Mr Blondin Warrior-Red-ET

840 3139655530 99%RHA *TY *TV
PTA -802M -19F -16P 98R 12/22
PTA -2.4PL 2.92SCS -3.0DPR 3.1%DCE
PTA +3.20T +1.66UDC +1.64FLC 98R 12/22
GTPI +1807G

Agresti Absolte Pure-Red-ET

840 3130275216 Excellent-95 EEEEE 2E
6-00 2x 365d 39120 3.9 1543 3.7 1446
4-09 2x 365d 34240 4.4 1501 3.7 1257
2-03 3x 365d 35860 3.7 1311 3.4 1237
Life: 1586d 138340 4.1 5685 3.8 5278

- Grand Champion, CA State R&W Show 2021
- HM Grand Champion, Western Sprg R&W 2021
- 2nd 5-Year-Old, Western Spring Nat'l Show 2020

Dymentholm Mr App Avalanche-TW

CAN 11957107 *RC *CV *TL *TY *TD
PTA -260M -7F -8P 99R 12/22
PTA +3.72T +2.74UDC +2.07FLC GTPI +1960G

Triplecrown-JW Door Wisp-ET

840 3128860372 VG-85-CAN
3-03 2x 365d 35587 4.0 1424 3.5 1246
2-01 2x 310d 17068 4.0 688 3.5 589

Apples Absolute-Red-ET

139358472 Excellent-94 *CV *TL *TY *TD
PTA -1955M -12F -23P 99R 12/22
PTA +2.25T +2.46UDC +1.64FLC GTPI +1540G

Ke-Holtz Tundl-Rd Peach-Red

68698069 Excellent-91 EEEEE GMD
3-11 3x 365d 44800 3.3 1473 3.2 1420

3rd Dam

Ke-Holtz Redman Sweet Pea VG-85

4-00 3x 296d 27250 3.8 1036 3.3 909
Life: 1435d 103100 3.8 3904 3.4 3459

4th Dam

Ke-Holtz Dante Sweet Pea VG-85

1-11 3x 320d 25990 4.2 1095 3.1 813
Life: 1570d 112340 3.8 4256 3.2 3583



MS ESKDALE CRSBL AMOUR-ET VG-88
MATERNAL SISTER TO 2ND DAM OF LOT 28H
Grand Champion, Utah State Fair 2022

Lot 28H

ALLEXIS SYNDICATE
 C/O JOHN CONRAD
 1100 CIRCLE DR
 ESKDALE, UT 84728
 435-209-0002

Mr AIJA Axl Hatchet-ET

840 3204593857 *TY*TV A2/A2 BB
 PTA +619M +30F +31P 81R 12/22
 PTA +.7PL 3.03SCS -1.3DPR 2.0%DCE
 PTA +3.56T +3.22UDC +1.68FLC 80R 12/22
 GTPI +2540G

Ms Eskdale Crushbl Aida

840 3204593750 Very Good-85 VG-MS @ 3-02
 1-10 2x 327d 25900 3.6 939 3.2 841
 2-10 2x 267d 25470 3.6 920 2.9 745 RIP
 305d Proj 27,570M 3.7% 1008F 3.0% 813P

Maternal sister to G-wyn Amaryla

Ms Eskdale Crsbl Amour-ET VG-88 VEVVE @ 2 yrs

• 1st Summer Junior 2-Year-Old, Intermediate &
 Grand Champion, Utah State Fair 2022

MS ESKDALE HATCHET MATCHIT

840 3248309923 99%RHA
 Born: June 4, 2022 Herd ID: 22070

Peak Axl-ET

840 3145230125 *TY*TV A2/A2 BB
 PTA +466M +53F +32P 94R 12/22
 PTA +2.81T +2.35UDC +1.07FLC GTPI +2551G

AIJA King-Doc Wichita-ET

CAN 13053962 VG-88-3YR-CAN
 3-08 2x 365d 36532 4.1 1488 3.5 1290
 2-01 2x 365d 31440 4.1 1301 3.7 1162

OH-River-Syc Crushabull-ET

840 3135145001 EX-92-CAN *TY*TV
 PTA +187M -12F +4P 95R 12/21
 PTA +3.45T +2.83UDC +1.47FLC GTPI +2206G

Ms Eskdale G-wyn Amaryla-ET

840 3131387393 Very Good-88 EX-MS @ 5-00
 2-10 2x 365d 37420 3.8 1413 3.2 1202
 4-03 2x 318d 36530 3.8 1384 3.1 1140
 1-09 2x 340d 28490 4.0 1134 3.3 952
 Life: 1118d 108600 3.9 4204 3.2 3513

4th Dam

Ms Eskdale Hero Amazon-ET VG-88 EEEVV

5th Dam

Ladys-Manor Jas Allexis-ET EX-90 EEVVE

7-00 2x 336d 32830 4.0 1304 3.3 1078

6th Dam

Ms Durchan Lady Allana-ET EX-95 EEEEE 2E DOM

3-07 2x 365d 40850 4.4 1793 3.3 1349

• All-American Milking Yearling 2007

7th Dam

Coldsprings Dur Chan 109-ET EX-95 EEEEE 2E 3*

6-04 2x 365d 41850 4.3 1784 3.3 1371

Life: 1686d 151690 3.7 5557 3.1 4777

• Res All-American Aged Cow 2007

• All-American 4-Year-Old 2004

8th Dam

C Bermaska Starbuck Chancel VG-89 GMD 4*

2-07 2x 365d 28400 4.3 1230 3.3 944

• Res All-Time All-American Sr 2-Yr-Old Cow

9th Dam

Danaco Enhancer Cheri VG-87-CAN

7-05 2x 305d 21462 4.8 1021 3.5 743

Life: 5 Lact 106409 4.8 5148 3.6 3871

10th Dam

Danaco Apache Chanda VG-88 VEEV

4-11 2x 322d 19160 4.3 829 3.5 670

6th Dam

Danaco Elevation Candace VG-86

Life: 2564d 185599 3.7 6834

Next four dams Very Good & Excellent!



MISS DURABLE LEANN EX-94 2E
MATERNAL SISTER TO DAM OF LOT 29H

Senior Champion, Western Fall National Show 2009



ILANDER UNIX LEANN 6324-ET VG-88
MATERNAL SISTER TO LOT 29H

Intermediate Champion, CA State Show 2022

Lot 29H

TONY GARCIA JR.
6455 CALIFORNIA AVE
MODESTO, CA 95358
209-549-0393

ILANDER DRMN LEANNE 7044-ET

840 3211037864 Excellent-90 VEEVE @ 3-02
Born: December 11, 2019 Herd ID: 7044

Fresh: December 28, 2022

Maternal sister to Drmn Leanne

Ilander Unix Leann 6324-ET VG-88 VVEVE
2-01 2x 328d 22570 4.4 983 3.2 730

- Int & HM Grand Champion, CA State Show 2022
- Sold for \$26,000 at Amplify at Vierra Sale

Val-Bisson Doorman-ET

CAN 107281711 EX-90-CAN ST'16 *TV *TY
PTA -475M +13F +9P 99R 12/22
PTA +.3PL 2.67SCS -2.4DPR 2.6%DCE
PTA +2.47T +1.60UDC +.68FLC 99R 12/22
GTPI +2142G

No-Limit G W Atwood 5672-ET

69987175 Excellent-90 EEVVE DOM
3-02 2x 365d 34960 4.0 1396 3.8 1317
4-05 2x 365d 33850 4.7 1589 3.8 1289

Maternal sister to G W Atwood 5672

Miss Durable Leann EX-94 2E

3-04 2x 365d 40010 3.7 1486 3.3 1337

- 1st 4-Year-Old & Senior Champion
Western Fall National Show 2009

De-Su 521 Bookem-ET

66636657 Excellent-90 GM 8/15 *TV *TL *TY *TD
PTA +835M +2F +31P 99R 12/22
PTA +.46T +.44UDC +.41FLC GTPI +2252G

Val-Bisson Shottle Imelda-ET

CAN 106173432 Excellent-94 10*
4-03 2x 365d 40505 3.8 1550 3.6 1455
6-08 2x 322d 32340 4.6 1483 3.9 1246

Maple-Downs-I G W Atwood-ET

CAN 8956379 Excellent-90 *TR *TV *TL *TY *TD
PTA -337M +11F -9P 99R 12/22
PTA +2.92T +1.90UDC +2.07FLC GTPI +1907G

Leas Leann Outside

134766311 Excellent-91 EEVEE DOM
5-04 2x 365d 33400 4.6 1529 3.4 1129
4-04 2x 299d 25070 4.0 1006 3.3 829
3-05 2x 275d 22050 4.3 958 3.5 768
Life: 1416d 106220 4.4 4689 3.4 3661

3rd Dam

Leas Fred Leann-ET VG-85 VG-MS @ 2-06
4-07 2x 365d 26230 4.3 1115 3.7 977
Life: 1520d 102010 4.4 4471 3.6 3680

4th Dam

Demolition-Dan Lea-ET EX-93 2E GMD DOM
4-06 2x 365d 35570 4.0 1428 3.4 1195

5th Dam

Scientific Encore Leigh EX-90 EX-MS GMD DOM
5-10 2x 305d 33940 3.7 1255 3.0 1003
Life: 1424d 120730 3.9 4661 3.3 3938

6th Dam

Marcrest Mel Leah VG-86 VEYV
6-02 3x 305d 32850 3.3 1070 3.1 1021
Life: 2066d 188890 3.4 6414 3.1 5916

7th & 8th Dams

Marcrest Legend Leaf EX-90 VEVE 2E
6-02 2x 337d 25930 3.9 1010 3.3 845
Life: 1517d 107560 3.9 4228 3.3 3574
A&B-Daree Marcrest Lelia VG-85 VG-MS GMD
10-5 2x 365d 26880 4.2 1128 3.4 920
Life: 3084d 200900 4.0 8076 3.3 5025

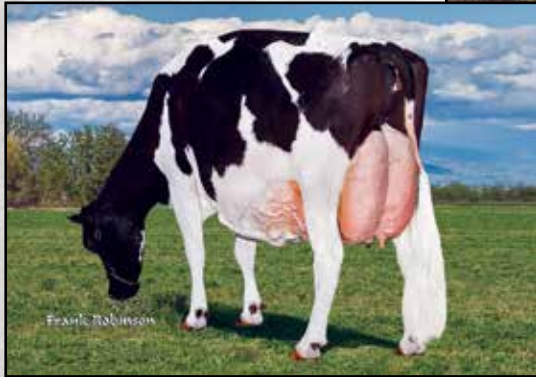
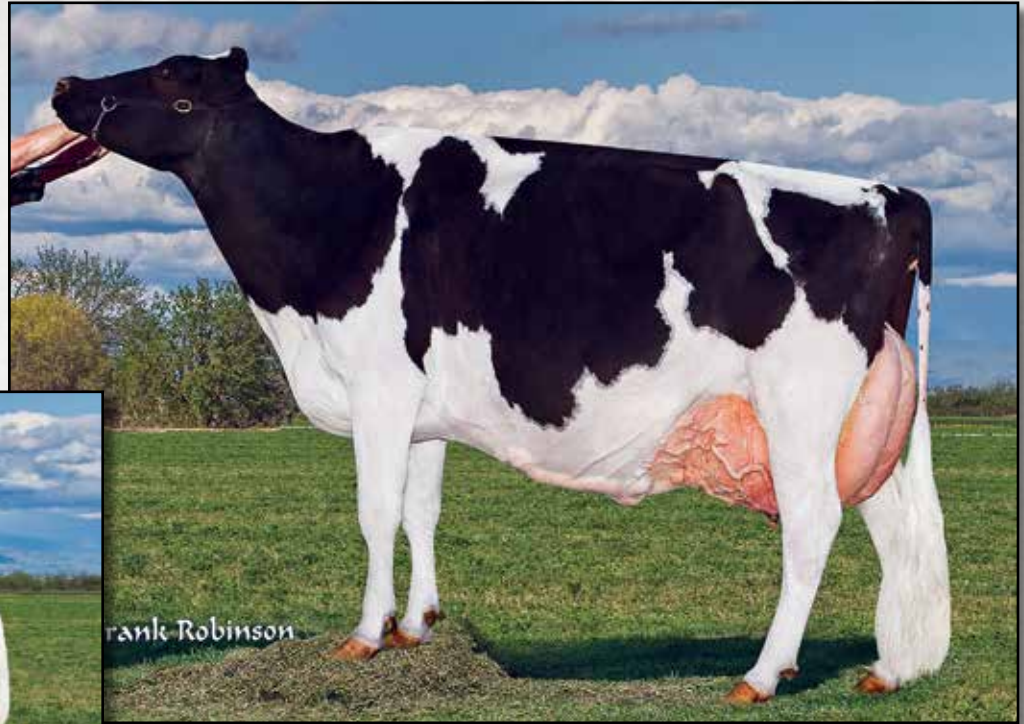

MI-SHA DUNDEE MOLLY-ET EX-95 3E
DAM OF LOT 30H

Grand Champion, CA State Show 2014

Lot 30H

PHILLIP AIROSA
 PO BOX 1087
 TIPTON, CA 93272
 559-967-5258

AIR-OSA-MH H MOLLI 33694-ET

840 3249063089 99%RHA
 Born: September 11, 2022

Siemers Doc Hancock

840 3144882821 *TY *TV A2A2
 PTA +980M +49F +34P 98R 12/22
 PTA +2.5PL 2.86SCS -1.6DPR 2.4%DCE
 PTA +3.51T +3.37UDC +2.19FLC 97R 12/22
 GTPI +2698G

Mi-Sha Dundee Molly-ET

140296286 Excellent-95 EEEEE 3E
 7-00 3x 305d 39400 3.0 1181 3.2 1271
 3-06 3x 365d 31360 3.1 960 3.0 931
 5-02 3x 305d 28790 3.0 877 3.1 883
 Life: 2095d 186780 3.1 5789 3.2 5945
 • Grand Champion, CA State Show 2014

Woodcrest King Doc

840 3132417775 Excellent-90 GM 12/21 *TY *TV
 PTA +1581M +67F +53P 99R 12/22
 PTA +3.19T +2.15UDC +1.95FLC GTPI +2794G

Siemers Monterey Hanan-ET

840 3131528231 Very Good-85
 2-00 3x 156d 12470 4.1 517 3.3 416

Regancrest Dundee-ET

127640114 Excellent-95 *TV *TL *TY
 PTA -1076M -57F -32P 99R 12/22
 PTA +.57T +.66UDC -.15FLC GTPI +1367G

Silver-Link Mort Maggie

136772178 Excellent-93 EEEEE @ 5-05
 5-03 3x 365d 36873 2.8 1049 2.9 1056
 3-07 3x 337d 27460 3.3 906

3rd Dam

Silver-Link Roy Dolly

4th Dam

Silver-Link Durham Della VG-85 VG-MS
 3-02 3x 357d 32200 2.4 779 3.0 972
 Life: 1322d 104160 2.7 2789 3.0 3074



ERBACRES SHOTTLE DIVINE EX-90
2ND DAM OF LOT 31H

Lot 31H

CHLOE & CHASE VANDER EYK
PO BOX 957
TIPTON, CA 93272
559-804-7500

EYKS SIDEKICK DEMI

840 3206066916 99%RHA
Born: September 1, 2022 Herd ID: 91

Maternal sisters to Wb Daphne

CH-TRL Domain Divina-ET EX-90 EEVVE
6-03 2x 365d 36280 3.6 1323 3.1 1132
CH-TRL Planet Devynn-ET VG-89
4-03 3x 305d 34270 3.7 1262 3.1 1078
CH-TRL Planet Divine-ET VG-88
3-07 2x 365d 3-67- 3.7 1120 3.3 1010

Walnutlawn Sidekick

CAN 12508113 VG-85-CAN *TY*TV A2/A2
PTA -1176M +7F -10P 98R 12/22
PTA -3PL 2.75SCS -.1DPR 2.1%DCE
PTA +2.99T +2.41UDC +.97FLC 97R 12/22
GTPI +2192G

Ms Cranehill Wb Daphne-ET

840 3133729007 Very Good-88 EEEV @ 4-06
5-03 2x 320d 20100 4.2 843 3.5 705
2-11 2x 333d 16600 4.1 680 3.8 625
4-03 2x 309d 15800 4.0 634 3.7 581

Willsbro Abbott

GBR 388380500583 *TY*TV A2/A2
PTA -188M +44F +13P 98R 12/22
PTA +1.79T +1.84UDC +.45FLC GTPI +2447G

Walnutlawn McCutchen Summer-ET

CAN 11120480 Excellent-95 EEEEE 11*
7-02 2x 365d 37010 4.7 1735 3.5 1285
• *Nom All-Canadian Mature Cow 2020*

Gillette Windbrook-ETS

CAN 7816429 EX-97-CAN EXTRA'10 *TV*TL *TY*TD
PTA -22M +17F +7P 99R 12/22
PTA +1.62T +.77UDC +1.56FLC GTPI +1994G

Erbacres Shottle Divine-ET

138639606 Excellent-90 EEEEE @ 3-07

Maternal brother to Shottle Divine

Erbacres Damion EX-96

3rd Dam

Regancrest Encore Dalhia-ET

2-01 2x 365d 29250 3.3 971 3.3 968

4th Dam

Snow-N Denises Dellia

EX-95 2E GMD DOM
7-06 2x 365d 35610 4.0 1431 2.9 1035

• *Grand Champion, WI Spring National Show 1991*

• *Res Grand Champ, WI Spring National Show 1993*

• *Global Cow of the Year 2005*

5th Dam

Snow-N Dorys Denise

EX-90 GMD DOM
3-00 2x 340d 33350 3.8 1256 3.1 1038



CLAQUATO-RH EVE-ET EX-94 2E
SAME MATERNAL FAMILY AS LOT 32H
Grand Champion, Mid-East Fall National Show 2017

Lot 32H

WILLIAM PRINCE
 7400 LONG PRAIRIE RD
 TILLAMOOK, OR 97141
 503-801-7410

Riverdown Unstopabull-Red

CAN 11801450 *TY *TV
 PTA -429M -24F -24P 99R 12/22
 PTA +1.1PL 2.94SCS +.9DPR 2.7%DCE
 PTA +2.18T +2.20UDC +1.39FLC 98R 12/22
 GTPI +1975G

Ms Moretti Awesome Endelyn

840 3150489942 Very Good-86 VG-MS @ 4-06 *RC
 3-00 2x 252d 15900 4.0 636 3.3 524
 2-00 2x 306d 15490 3.9 607 3.3 518

MS MORETTI UNSTOP ELLIE-RED

840 3233603964 99%RHA
 Born: June 2, 2022 Herd ID: 2272

Dymentholm Mr App Avalanche-TW

CAN 11957107 *RC *CV *TL *TY *TD
 PTA -260M -7F -8P 99R 12/22
 PTA +3.72T +2.74UDC +2.07FLC GTPI +1960G

Cherry Crest Thats Neat

CAN 11432171 EX-91-3E-CAN 6*
 6-02 2x 365d 37621 3.9 1481 3.4 1261
 Life: 5 Lacs 169344 4.3 7211 3.5 5866

Luck-E Awesome-Red

72186769 *CV *TV *TY *TL *TD
 PTA -1694M -55F -52P 99R 12/22
 PTA +2.01T +2.81UDC +.72FLC GTPI +1449G

Ms Moretti GD Eclipse

840 3133199688 Very Good-87 VG-MS @ 4-09
 2-09 2x 365d 19570 3.6 700 3.3 641
 4-01 2x 274d 19230 3.8 739 3.3 625
 1-11 2x 249d 10380 3.9 401 3.3 342

3rd Dam

Ms Claquato Sanchez Elegant EX-90 EEVVV
 4-04 2x 365d 27820 3.0 840 3.1 871

4th Dam

Claquato-BC Atlantic Elayna VG-85 VG-MS
 3-03 2x 355d 24760 2.9 723 3.2 794

5th Dam

Claquato-RH Dunde Elaina-ET VG-86 VVVVV
 3-02 2x 365d 21370 4.0 859 3.5 757

6th thru 14th Dams

Skagvale Miracle Ellee EX-91 EEEEE
 3-10 2x 365d 26660 3.8 1003 3.1 836

Skagvale Milan Elie Gay-ET EX-92 EEEEE 2E
 4-11 2x 343d 26060 3.6 941 2.9 765

Skagvale Country Elie Gay EX-95 EEEEE
 5-08 3x 365d 34240 3.7 1283 3.3 1142

Life: 1569d 117320 3.6 4281 3.4 3982
Skagvale Elie Gay-ET EX-93 EEEE 3E

Life: 2502d 164460 4.0 6659 3.4 5579
Skagvale Maple Gay EX-95 EEEE 4E GMD

Life: 2990d 156120 3.8 5957 3.1 3204
Skagvale Gay Rockette EX-93 4E GMD

Life: 3636d 218810 3.6 7975
Skagvale Delightful Gay EX-90

Life: 4678d 236850 4.1 9670
Skagvale Netherland Gay EX-90 3E

Life: 12 Lact 191641 3.8 7374
Puget Sound Netherland Grace EX-93 3E

Life: 11 Lact 217546 3.5 7544



LYN-VALE CHERRY WINE-RED VG-88
MATERNAL SISTER TO 2ND DAM OF LOT 33H
Reserve All-American R&W Winter Yearling 2016



LYN-VALE AD CHILIPEPPER-RED VG-88
3RD DAM OF LOT 33H
Nom All-American R&W Spring Yearling 2008

Lot 33H

WILLIAM SCHULTZ III
W5677 COUNTY RD N
WALDO, WI 53093
920-980-0455

LYN-VALE JORDY CHEETAH-RED

840 3251621405 99%RHA
Born: September 12, 2022 Herd ID: 864

Maternal sister to Cherrypepper-Red

Lyn-Vale Cherry Wine-Red-ET VG-88 VVVVE

2-01 2x 365d 27590 3.6 990 2.9 803

- Reserve All-American R&W Winter Yearling 2016
- 1st Winter Yearling, International R&W Show 2016

Cycle McGucci Jordy-Red

840 3131666411 Very Good-87 *CV *TY *TC
PTA -1029M -23F -40P 99R 12/22
PTA -3.0PL 2.98SCS -3.3DPR 3.5%DCE
PTA +2.87T +2.22UDC +3.21FLC 99R 12/22
GTPI +1687G

Lyn-Vale Levrag Chevron-Red

840 3144171790 Excellent-92 EEEVE @ 5-02
3-09 2x 365d 31200 4.1 1272 3.4 1046
2-02 2x 365d 22630 4.3 978 3.6 817

Mr Apples McGucci-ET

72353438 99%RHA *RC *TY *TL *TD
PTA -1637M +13F -10P 96R 12/22
PTA +2.67T +1.93UDC +2.89FLC GTPI +2070G

Bryersquart GChip Jail-P-ET

71402418 Excellent-90 *RC *PO
1-11 3x 341d 31581 3.9 1232 3.1 985

Westcoast Leverage-Red-ET

CAN 11956313 Very Good-85
PTA -1370M -23F -9P 98R 12/22
PTA +2.49T +1.44UDC +1.70FLC GTPI +1751G

Lyn-Vale Cherrypepper-Red

71822009 Very Good-89 EEVEV @ 3-06
3-04 2x 365d 32060 3.9 1241 3.4 1080
2-03 2x 358d 24010 4.3 1025 3.5 830
• Unanimous All-American R&W Winter Yrlg 2014

3rd Dam

Lyn-Vale Ad Chilipepper-Red VG-88 EX-MS

4-05 2x 365d 35660 3.9 1397 2.9 1049

Life: 1505d 131640 3.7 4905 2.9 3864

- Nom All-American R&W Spring Yrlg 2008
- 3rd generation All-American R&W nominee

4th Dam

L-Maples Peppermint-Red-ET VG-88 EX-MS

2-00 2x 365d 23120 4.6 1065 3.3 754

- Nominated All-American R&W

5th Dam

L-Maples RM Pepper-Red EX-94

6-02 2x 305d 25000 4.3 1079 3.2 798

- 5x All-American R&W nominee

6th Dam

Sunny-Su G Pepper-Red-TW VG-87 VG-MS

4-06 2x 305d 24550 4.1 1001 3.1 763



WEIER-NOOK WINDBROOK MARTA EX-93 2E
2ND DAM OF LOT 34H

Lot 34H

TROY OPSAL
3017 NORTH RD
BLUE MOUNDS, WI 53517
608-438-5416

OPSAL ARTIST MARGARITA

840 3225413536
Born: June 22, 2022

Stone-Front Artist-ET

840 3136876946 *TY *TV
PTA -653M -26F -12P 99R 12/22
PTA -.4PL 2.63SCS -.6DPR 2.7%DCE
PTA +2.75T +1.58UDC +.73FLC 99R 12/22
GTPI +1957G

Opsal Unix Martina

840 3225413413 Very Good-85 VG-MS @ 2-06
2-00 2x 211d 14074 4.1 573 3.1 430 RIP

Maverick Crush

CAN 12042760 *TY *TV *TL *TD
PTA -877M -50F -14P 99R 12/22
PTA +2.43T +1.56UDC +1.25FLC GTPI +2041G

TJR Arieta Mccut 2256-ET

72437803 Excellent-92
2-05 3x 365d 30190 4.4 1340 3.4 1026

Croteau Lesperron Unix-ET

CAN 107567492 EX-96-CAN ST'17 *TY *TV
PTA +605M +21F +11P 99R 12/22
PTA +2.37T +2.21UDC +.21FLC GTPI +2322G

Weier-Nook Windbrook Marta

70026937 Excellent-93 EEEEE 2E
9-00 2x 365d 32870 5.5 1808 3.1 1013
6-06 2x 365d 32000 4.1 1299 3.1 1004
7-10 2x 365d 32760 4.5 1472 3.0 987
Life: 2419d 176560 4.5 7884 3.1 5558

3rd Dam

Weier-Nook Rubens Moriah EX-93 EEEEE 3E

8-02 2x 365d 34690 3.7 1270 3.1 1079
Life: 2570d 200920 3.9 7798 3.2 6358

4th Dam

Weier-Nook Jolt Mindy EX-92 EEEEV 2E DOM

5-08 2x 365d 37180 3.5 1283 2.8 1023
Life: 2077d 166560 3.6 6053 2.9 4755

5th Dam

Weier-Nook Wister Marilee VG-85 VG-MS

6-03 2x 365d 29310 3.6 1053 2.9 839

6th Dam

Rudmar Mark Madonna EX-90 VEVVE DOM

6-03 2x 364d 33820 3.1 1065 2.8 957
Life: 2313d 182600 3.2 5762 3.0 5427

7th Dam

Rudmar Valiant Vivacious EX-90 VEEE

4-07 2x 305d 26060 3.6 937 3.0 772



CRAVE G W ATWOOD PEACH-ET EX-90
2ND DAM OF LOT 35H

HHM All-American Milking Yearling 2018



CRAVE DUSK PENNY 6262 VG-88
3RD DAM OF LOT 35H

1st Fall Yearling, International Junior Show 2012

Lot 35H

CRAVE BROS FARM LLC & SARA SKALITZKY
W11550 TORPY RD
WATERLOO, WI 53594
920-988-6437

MS CRA DREAMBIG PAIGE 14669

840 3245567720 99%RHA
Born: September 1, 2022 Herd ID: 14669

Kings-Ransom S Dreambig

840 3205611050 *TY *TL
PTA +836M +67F +47P 82R 12/22
PTA +1.4PL 3.09SCS -1.4DPR 1.4%DCE
PTA +2.97T +2.02UDC +1.55FLC 81R 12/22
GTPI +2725G

Crave Drifter Paisley 12524

840 3209226484 Very Good-87 VVVVV @ 1-11 *CD
1-09 3x 305d 23840 4.1 983 3.2 761

Parkhurst Samaritan-ET

CAN 110508043 *TY *TV A2/A2 BB
PTA +629M +85F +44P 98R 12/22
PTA +1.24T +.74UDC +.44FLC GTPI +2697G

Kings-Ransom Gran Dandy-ET

840 3142039820 Excellent-92 EEEVE
4-06 3x 365d 40260 4.7 1876 3.7 1496
Life: 1184d 117520 4.6 5408 3.7 4302

Aardema Drifter-ET

840 3138766414 *TY *TV
PTA +801M -24F +6P 95R 12/22
PTA +3.10T +2.28UDC +.10FLC GTPI +1976

Crave G W Atwood Peach-ET

840 3132482985 Excellent-90 VVVEE @ 3-00
• HHM All-American Milking Yearling 2018
• HM Jr All-American Milking Yearling 2018
• 4th Milking Yearling, International Show 2018

3rd Dam

Crave Dusk Penny 6262 VG-88 VEEVV

3-05 3x 317d 33530 3.5 1167 2.8 938
• 1st Fall Calf & Reserve Junior Champion,
Midwest Spring National 2011
• 5th Fall Calf, International Show 2011
• 1st Fall Yearling, International Junior Show 2012
• 7th Fall Yearling, International Show 2012

4th Dam

Crave Terrason Penny 4557 VG-85 VG-MS

2-11 3x 299d 31110 3.1 976 3.0 922

5th Dam

Crave Rubens Penny 3694 EX-91 EEEEV GMD

7-05 3x 305d 41230 3.6 1481 3.1 1266
Life: 2012d 204120 3.7 7531 3.1 6344



VT-POND-VIEW ATWOOD LADY-ET EX-93
4TH DAM OF LOT 36H



VT-POND-VIEW RUBENS LILYANA EX-95 4E
5TH DAM OF LOT 36H

1st 150,000 Lb Cow, Northeast Fall National 2015

Lot 36H

CHLOE & CHASE VANDER EYK
PO BOX 957
TIPTON, CA 93272
559-804-7500

Our-Favorite Upgrade-ET

840 3146864323 *TY *TV
PTA -1030M -11F -11P 93R 12/22
PTA +1.1PL 2.76SCS -.8DPR 3.5%DCE
PTA +3.19T +1.97UDC +.91FLC 90R 12/22
GTPI +2061G

Eyks Army Lillian

840 3206066877 Very Good-85 @ 2-11 *TR

EYKS U LIZZO

840 3206066912 99%RHA
Born: June 3, 2022 Herd ID: 91

Maverick Crush

CAN 12042760 *TY *TV *TL *TD
PTA -877M -50F -14P 99R 12/22
PTA +2.43T +1.56UDC +1.25FLC GTPI +2041G

Our-Favorite Unlimited-ET

141851721 Excellent-94 3E
8-01 2x 365d 34020 4.5 1539 3.7 1254
Life: 2206d 181200 4.7 8431 3.8 6880

Siemers Apples Army-ET

840 3134506807 *RC *TY *TV
PTA -149M -13F -12P 96R 12/22
PTA +1.68T +1.88UDC +1.25FLC GTPI +1927G

Miss Lets Just Be Friends

840 3148329558 Excellent-90 EX-MS @ 3-07
1-11 2x 365d 24600 4.1 998 3.6 875
3-05 2x 262d 13550 3.8 511 3.7 505

3rd Dam

Fairmont Doorman Lucia-ET VG-88 EEEVV
2-00 2x 365d 28380 4.3 1213 3.5 1001

4th Dam

VT-Pond-View Atwood Lady-ET EX-93 EEVEE
4-08 3x 305d 29060 3.8 1094 3.3 968

5th Dam

VT-Pond-View Jaspr Lassa-ET EX-94 EEEEE
5-03 2x 365d 33770 5.4 1836 3.0 1021
Life: 2192d 172250 4.7 8127 3.1 5288

6th Dam

VT-Pond-View Rubens Lilyana EX-95 4E
11-9 2x 365d 34380 3.8 1311 3.0 1018
Life: 3049d 255670 4.2 10658 3.3 8357

• 1st 150,000 Lb Cow, Northeast Fall Nat'l 2015

• Senior Champion, VT State Show 2014

7th Dam

Twin-Wind-TC Broker Lass-ET EX-95 EEEEE 4E
8-01 2x 365d 33390 4.5 1495 3.2 1073
Life: 3712d 254410 5.0 12659 3.6 9192

• Res Grand Champ, Northeast Fall National 2002

• 1st Jr 2-Year-Old, Northeast Fall National 1996

8th & 9th Dams

C Grossville Ultimate Libby EX-92 EEEVV
5-06 2x 365d 27230 4.1 1103 3.1 834

• Nominated All-American 4-Year-Old 1994

• All-American Spring Yearling 1991

• All-American Spring Calf 1990

Grossville Freddy Lynn VG-85-CAN

3-06 2x 299d 17046 3.9 668



CALORI-D CL AMMO LICORICE EX-90
SELLS AS LOT 37H

Lot 37H

RIGGS & STILES, INC AND WILL IAGER
111 SOLDIERS LANE
BERRYVILLE, VA 22611
540-327-9060

CALORI-D CL AMMO LICORICE

840 3202160567 Excellent-90 VVEVE @ 3-04
Born: January 17, 2019 Herd ID: 1719
1-11 3x 316d 24270 4.1 996 3.5 860
2-11 2x 149d 17810 3.9 700 3.4 597

Fresh: December 28, 2022

Mr Leaninghouse Ammo-P-ET

74146951 *RC *PC *TY *TV
PTA +301M -8F -4P 99R 12/22
PTA -4.7PL 3.12SCS -4.5DPR 2.7%DCE
PTA +2.38T +1.98UDC +1.13FLC 98R 12/22
GTPI +1782G

Calori-D CL Monterey Lisa

143673033 Very Good-85 VG-MS @ 4-01
3-00 3x 365d 30970 3.8 1174 3.7 1150
4-04 3x 365d 28940 4.1 1187 3.8 1089
1-10 2x 365d 27460 4.1 1127 3.7 1010

Morningview McC Kingboy-ET

72044077 Excellent-92 *TV *TL *TY *TD
PTA +920M +22F +23P 99R 12/22
PTA +1.85T +1.52UDC +.27FLC GTPI +2321G

Ms Roll-N-View Althea-Red-ET

72193370 Excellent-94 2E *PC
6-01 2x 365d 42180 4.7 1986 3.2 1352
Life: 2309d 191200 4.5 8511 3.4 6515

View-Home Monterey-ET

69087180 *TC *TY *TV
PTA +79M +25F +19P 99R 12/22
PTA +2.25T +1.95UDC +1.01FLC GTPI +2404G

Calori-D CL Manoman Lisa

142847077 Very Good-85 VG-MS @ 3-00
7-02 3x 365d 37680 3.7 1401 3.6 1353
6-00 3x 365d 37140 3.4 1274 3.5 1297
3-11 2x 353d 34640 3.7 1294 3.4 1176
Life: 2047d 190760 3.7 7084 3.5 6677

3rd Dam

Calori-D CL Windbrook LB-ET VG-85 VG-MS

2-00 2x 298d 22730 3.4 780 3.1 707

4th Dam

Trifecta Elegant Linn-ET VG-88 EX-MS

2-01 2x 365d 34490 3.9 1351 3.0 1043

5th Dam

Savage-Leigh Lisa-ET VG-86 VG-MS GMD

2-03 2x 365d 33080 4.1 1358 3.4 1140

6th Dam

Savage-Leigh Aaron Linny-ET VG-88 GMD DOM

2-00 2x 365d 39160 4.0 1552 3.1 1212

7th Dam

Savage-Leigh Bellwood Linda EX-92 2E GMD

2-10 2x 365d 40240 5.8 2349 3.4 1358

8th Dam

Savage-Leigh Star Linda-ET VG-87 EX-MS GMD

2-02 2x 365d 30890 4.0 1236 3.1 952

9th Dam

Savage-Leigh Glenview Linda EX-90 GMD

6-08 2x 365d 41820 4.6 1936 3.0 1247
Life: 1892d 150300 4.4 6636 3.2 4813



LUCK-E ADVENT KANDIE-ET EX-95 2E
3RD DAM OF LOT 38H
All-American R&W 5-Year-Old 2014

Lot 38H

GARY, LAURYN & KINLEY YOUNG
 267 HWY 603
 CHEHALIS, WA 98532
 360-740-5994

Mr Affection Analyst-Red-ET

840 3136496608 *TY *TV
 PTA -53M -28F -2P 83R 12/22
 PTA -.5PL 2.87SCS -1.5DPR 2.7%DCE
 PTA +2.71T +2.38UDC +1.66FLC 81R 12/22
 GTPI +1881G

Claquato Karaoke-Red

840 3214929038 Good Plus-83 @ 2-06

CLAQUATO KARAOKE SINGER-RED

840 3251670536 99%RHA
 Born: June 23, 2022 Herd ID: 6046

Riverdown Unstopabull-Red

CAN 11801450 *TY *TV
 PTA -429M -24F -24P 99R 12/22
 PTA +2.18T +2.20UDC +1.39FLC GTPI +1975G

Milksource Byway Affection

840 3138524450 Excellent-94 *RC
 4-05 2x 305d 39960 4.3 1737 2.8 1108
 2-11 2x 305d 27680 4.1 1128 3.1 857

Mr D Apple Diamondback

840 3013721049 Excellent-93 *RC *TV *TL *TY
 PTA -425M -24F -1P 99R 12/22
 PTA +2.50T +1.96UDC +1.38FLC GTPI +1866G

Luck-E OKalif Kinky-Red-ET

73278458 Excellent-91 EEEEE @ 4-08

3rd Dam

Luck-E Advent Kandie-Red-ET EX-95 2E
 5-04 2x 365d 40340 4.7 1877 3.4 1378

- All-American R&W 5-Year-Old 2014
- Res Grand, International R&W Show 2014

4th Dam

Luck-E Rubens Kaylie-ET EX-92 EX-MS GMD *RC
 4-05 2x 365d 43520 5.7 2466 3.7 1597
 Life: 1633d 140350 4.9 6894 3.4 4784

5th Dam

Luck-E Royal Klassy EX-94 3E GMD
 4-08 2x 365d 28690 3.8 1086 3.2 913
 Life: 1634d 139020 3.8 5300 3.1 4335

- Grand Champion, IL State Fair 1999
- HHM Jr All-American 5-Year-Old 1999

6th thru 11th Dams

Luck-E Command Karlyn EX-94 2E
 4-08 2x 365d 28690 3.8 1086 3.2 9137
 Life: 1767d 109500 3.8 4154 3.4 3704

Luck-E Mars Karlie-TW EX-90 3E
 6-08 2x 365d 35230 3.2 1143 2.7 943
 Life: 2350d 171260 3.4 5791 2.7 4708

Sun-Made Glendell Karmine-ET VG-87 VG-MS
 4-05 2x 340d 28870 2.8 807 2.6 740

Hiatt Kay EX-90 DOM

3-09 2x 313d 17680 3.9 682

Bayless Fury Kay EX-92 2E GMD DOM

6-03 2x 365d 21430 3.6 771

Duke Daisy Spruceland VG-87



DAR-LYNDA JASP MAI 36333-ET EX-91
3RD DAM OF LOT 39H



MAPLELEY GOLDWYN JULIA EX-95-CAN
SAME MATERNAL FAMILY AS LOT 39H
All-American 4-Year-Old 2019

Lot 39H

ROYAL-CUT GENETICS
11380 AVENUE 22
CHOWCHILLA, CA 93610
559-978-6087

ROYAL-CUT JORDY JAMMIN-RED

840 3251666171 99%RHA
Born: September 3, 2022

Cycle McGucci Jordy-Red

840 3131666411 Very Good-87 *CV *TY *TC
PTA -1029M -23F -40P 99R 12/22
PTA -3.0PL 2.98SCS -3.3DPR 3.5%DCE
PTA +2.87T +2.22UDC +3.21FLC 99R 12/22
GTPI +1687G

Royal-Cut Moov Jules-Red-ET

840 3214239316 Very Good-85 VG-MS @ 2-04

Mr Apples McGucci-ET

72353438 99%RHA *RC *TY *TL *TD
PTA -1637M +13F -10P 96R 12/22
PTA +2.67T +1.93UDC +2.89FLC GTPI +2070G

Bryersquart GChip Jail-P-ET

71402418 Excellent-90 *RC *PO
1-11 3x 341d 31581 3.9 1232 3.1 985

Lindenright Moovin-ET

CAN 12873743 *RC *TY *TV
PTA -596M -24F -11P 95R 12/22
PTA +3.39T +2.96UDC +1.71FLC GTPI +2903G

Jo-Costa Manhattan-Red

840 3130681684 Very Good-89 VEVEV @ 3-03
2-01 2x 331d 22530 4.5 1024 3.6 815

3rd Dam

Dar-Lynda Destry 48193 VG-85 VG-MS *RC
3-03 2x 365d 30460 3.7 1141 3.2 988

4th Dam

Dar-Lynda Jasp Mai 36333-ET EX-91 EEEVE
4-05 3x 365d 27030 3.8 1019 3.6 975

5th Dam

Mapleley Morty Jenna VG-85 VG-MS
3-06 3x 252d 20960 3.9 814 3.3 693

6th Dam

Mapleley Spirit Jennifer VG-88-CAN
3-07 2x 307d 17258 4.9 838 3.6 622

7th Dam

Camlera Jethro January EX-4E-CAN
8-01 2x 365d 19581 5.2 1021 3.6 697
Life: 7 Lacs 129761 5.1 6605 3.7 4793



Lot 40H

JOE AIROSO
PO BOX 1087
TIPTON, CA 93272
559-967-5258

Lindenright Moovin-ET

CAN 12873743 *RC *TY *TV
PTA -596M -24F -11P 95R 12/22
PTA -1.2PL 2.95SCS -3.4DPR 3.1%DCE
PTA +3.39T +2.96UDC +1.71FLC 93R 12/22
GTPI +2903G

Air-Osa Applefree 28594-Red

840 3217200099 Very Good-86 VG-MS @ 2-03
1-11 305ME 28,300M

AIR-OSA MOOVINNSOLO32962-RED

840 3249062357 99%RHA
Born: June 1, 2022 Herd ID: 32962

Dymentholm Mr App Avalanche-TW

CAN 11957107 *RC *CV *TL *TY *TD
PTA -260M -7F -8P 99R 12/22
PTA +3.72T +2.74UDC +2.07FLC GTPI +1960G

Lindenright Bradnick Moovin On

CAN 11470454 VG-87-CAN 33*
4-06 2x 365d 35875 5.3 1900 3.4 1217
2-00 2x 365d 30840 5.0 1556 3.3 1016

St Gen RR Applefree-Red-ET

840 3132353140 *TY *TV
PTA +420M +52F +17P 94R 12/22
PTA +1.66T +1.35UDC +.87FLC GTPI +2488G

Air-Osa A29634 25006-Red

840 3201703139 Very Good-86 VG-MS @ 4-04
1-10 3x 365d 35530 3.4 1217 3.4 1211
Sired by Air-Osa Modesty 29634

3rd Dam

Air-Osa Attico 21310-Red VG-87 VG-MS
3-06 3x 365d 42880 3.8 1636 3.6 1544

4th Dam

Air-Osa Malone Sly18579-Red GP-83
2-09 3x 305d 33420 3.5 1178 3.5 1158

5th Dam

Air-Osa Adv Sky 11897-Red EX-90 EEEVV
7-03 3x 305d 33080 3.3 1093 3.2 1065
Life: 1167d 110450 3.2 3532 3.3 3605

6th Dam

Cache-Acres Rdm Anne-Red-ET VG-88 VEVVV
7-02 3x 305d 28550 3.8 1092 3.5 1012
Life: 1951d 153540 3.4 5233 3.4 5186

7th Dam

Solo Anker Answer-Red-ET VG-85
3-04 3x 365d 38070 2.8 1072 3.2 1223
Life: 1825d 126890 3.0 3781 3.4 4290

8th Dam

Solo Leading Actress-ET VG-85 *RC
4-05 3x 365d 30150 3.4 1016 3.2 963

9th Dam

Firdell Centra Apricot-Red VG-85
3-00 2x 306d 26370 2.8 744 3.0 794

10th Dam

Firdell Misty Peaches VG-85 GMD
2-06 2x 365d 27710 3.6 1001 3.2 878
Next two dams Very Good

Lot 41H

KAITLYN SCHUMANN
177 S 400 W
RICHMOND, UT 84333
435-213-7918

Golden-Oaks Master-ET

840 3139216917 *TR *TP *TC *TL *TD
PTA -36M +10F -4P 92R 12/22
PTA -2.6PL 2.89SCS -3.6DPR 3.5%DCE
PTA +3.76T +3.01UDC +1.04FLC 89R 12/22
GTPI +2054G

Utag Eastwood Elsie

840 3149240059 Good Plus-84 VG-MS @ 2-11
4-01 2x 305d 30190 3.8 1141 3.1 946
5-03 2x 298d 29590 4.1 1199 3.1 926
3-01 2x 298d 22740 3.7 851 3.0 678
2-01 2x 305d 21370 4.0 864 3.2 691

UTAG MASTER ENTRANSE

840 3149240146 99%RHA
Born: December 1, 2021 Herd ID: 2991

Dymentholm Mr App Avalanche-TW

CAN 11957107 *RC *CV *TL *TY *TD
PTA -260M -7F -8P 99R 12/22
PTA +3.72T +2.74UDC +2.07FLC GTPI +1960G

Drolie Doorman Maycy-ET

CAN 109038878 Excellent-90 EX-MS TR TL TD
3-11 3x 305d 32460 4.1 1346 3.1 994
1-11 2x 365d 27040 5.3 1422 3.4 917

Utag Spearmint Eastwood

840 3133588308 Very Good-86
PTA -606M +21F -18P 81R 12/22
PTA +.79T -.05UDC -.09FLC GTPI +1829G

Utag Incor Elie

840 3133588491 Very Good-88 VVVVV @ 3-09
5-04 2x 300d 27770 3.8 1067 2.9 814
4-00 2x 305d 24840 3.9 973 3.0 748
2-01 2x 305d 21370 4.0 864 3.2 691
3-01 2x 295d 20490 3.5 724 3.0 621

3rd Dam

Utag Absolute Elusive-ET EX-90 EX-MS *RC
3-06 2x 311d 23230 4.2 969 3.5 813

4th Dam

Utag Sanchez Elusion-ET VG-87 VG-MS
3-00 2x 365d 28640 3.4 966 3.4 969

5th Dam

Budjon-JK Linjet Elise-ET VG-88 EVEVV
3-05 2x 308d 25990 3.5 897 3.3 868

6th Dam

Krull Broker Elegance EX-96 3E GMD DOM 1*
5-07 2x 365d 40950 3.7 1522 3.3 1350
Life: 2356d 183710 3.7 6878 3.4 6267

- HM All-American Aged Cow 1999
- HM All-Canadian Mature Cow 1999

7th thru 10th Dams

Krull Starbuck Excellency EX-90 GMD DOM
3-03 2x 365d 27140 3.5 937 3.4 930

Krull TT Excellency EX-90 VEEE DOM
3-02 2x 363d 24319 3.5 862 3.4 829

Life: 1733d 109780 3.7 4077 3.3 3605

Krull Boot Mark Excellency EX-92 2E GMD
6-06 2x 365d 27410 3.8 1040 3.1 868

Life: 3026d 201440 3.5 7105 3.0 4634

Krull Kingstead Excellency EX-92 4E GMD
Life: 3364d 179790 3.6 6436



SCENIC-EDGE JORDAN-RED EX-94
SAME MATERNAL FAMILY AS LOT 42H

Lot 42H

BILZ, DEJONG, COLEMAN, ISAAC
3398 DRAPER RD
DORCHESTER, WI 54425
209-678-5952

MS VALLEY-JEM JD JOYFUL-RED

145389044
Born: December 3, 2021 Herd ID: 4

Same maternal family as Joyful-Red

Scenic-Edge Jordan-Red EX-94

- All-American R&W Junior 3-Year-Old 2021
- Supreme Champion, WDE Junior Show 2021
- Intermediate Champion, Internat'l R&W Show 2021

Cycle McGucci Jordy-Red

840 3131666411 Very Good-87 *CV *TY *TC
PTA -1029M -23F -40P 99R 12/22
PTA -3.0PL 2.98SCS -3.3DPR 3.5%DCE
PTA +2.87T +2.22UDC +3.21FLC 99R 12/22
GTPI +1687G

Lyn-Vale Julieann-Red

840 3200709017

Mr Apples McGucci-ET

72353438 99%RHA *RC *TY *TL *TD
PTA -1637M +13F -10P 96R 12/22
PTA +2.67T +1.93UDC +2.89FLC GTPI +2070G

Bryersquart GChip Jail-P-ET

71402418 Excellent-90 *RC *PO
1-11 3x 341d 31581 3.9 1232 3.1 985

Farnear Aria Addison Ewl-ET

840 3143160110 *RC *TY *TV
PTA -571M -13F -21P 98R 12/22
PTA +2.37T +1.48UDC +.63FLC GTPI +1919G

Lyn-Vale Defint Julissa-Red

840 3135701481 Very Good-86 VG-MS @ 3-02
2-07 2x 365d 25770 4.2 1072 3.4 874

3rd Dam

Lyn-Vale BW Jubilee-Red VG-87 EVEV

4-07 2x 365d 41980 3.5 1459 3.1 1292
Life: 1443d 122790 3.6 4378 3.3 4003

4th Dam

Scenic-Edge SS Justine-ET EX-93 EEEEE 3E *RC

3-02 2x 365d 39440 3.6 1410 3.0 1164
Life: 1767d 154830 3.5 5481 3.0 2851

4th Dam

Howard-Home Rmk Jena-Red-ET VG-86

2-03 3x 365d 27300 4.2 1172 3.3 888

5th Dam

Howard-Home Promotion Joy-Red EX-90 EVEE

4-08 2x 316d 25010 3.9 981 3.0 750

6th Dam

Howard-Home Caveman Joy-Red VG-87

6-06 2x 305d 23370 3.8 895 2.9 684
Life: 2393d 160620 3.9 6233 3.1 4942

7th Dam

Howard-Home Jetstar Jamie VG-85

3-08 2x 305d 21290 3.1 661



**GENOMIC
LOTS**



KASH-IN TOPEKA 40269-ET VG-88%
5TH DAM OF LOT 1G

Lot 1G

KASH-IN JERSEYS
21744 ROAD 152
TULARE, CA 93274
559-804-6744 CASE

KASH-IN HAPPY NEW YEAR-ET

840 3263579023 JH1F JNSF A2A2 BB
Born: January 1, 2023 AMID: 70568
CDCB 2/23 PTA 73%R +1103M +74F +48P
+909CM\$ +899NM\$ +7.6PL +.2DPR .1MAS
AJCA PTAT 77%R +1.0 GJUI 5.0 GJPI 70%R +183

- #12 GJPI FEMALE IN THE BREED!
- #2 CM\$ FEMALE OF THE BREED!
- #1 GEPPETTO FOR GJPI/GCM\$
- 992 DWPS

Ahlem Gifted Geppetto {6}-ET

840 3213753879 JH1F JNSF A2A2 507JE1985
CDCB 12/22 GPTA 77%R +724M +57F +42P
AJCA 12/22 GPTAT 79%R +0.7 GJPI 74%R +151

Kash-In Chief 66504

840 3235803578 JH1F JNSF
CDCB 2/23 PTA 78%R +1243M +69F +39P
+752CM\$ +747NM\$ +733FM\$ +665GM\$
AJCA PTAT 80%R +1.6 GJUI 9.2 GJPI 75%R +151

• Due July 19, 2023

JX Progenesis Gifted {5}-ET

124 111180165 JH1F JNSF A2A2 777JE1201
CDCB 12/22 GPTA 95%R +1147M +50F +53P
AJCA 12/22 GPTAT 91%R +1.3 GJPI 89%R +116

Ahlem Viceroy Geneveve 52516

67952516 VG-83%
2-10 3x 305d 19710 5.5 1086 3.8 754
1-09 2x 305d 16990 5.4 921 3.8 640

JX River Valley Chief {6}-ET

75341195 JH1F JNSF A2A2 777JE10034
CDCB 12/22 GPTA 99%R +1876M +83F +51P
AJCA 12/22 GPTAT 99%R +2.6 GJPI 95%R +155

Kash-In Pharoah 52869 {6}

840 3144015230 2-11 VG-82%
1-10 3x 295d 18850 5.0 937 3.7 703
2-09 2x 305d 22550 5.0 1117 3.8 858
3-11 2x 300d 20520 5.0 1016 3.7 769

3rd Dam

Kash-In Steve 50942-ET VG-80%

4-01 3x 299d 22030 5.3 1176 3.9 861

4th Dam

Kash-In Isaac 45227-ET VG-80%

1-09 3x 305d 21340 5.0 1062 3.8 802

5th Dam

Kash-In Topeka 40269-ET VG-88%

1-09 3x 305d 18440 4.6 846 3.5 643

6th Dam

BW Jace Jenny ET336-ET EX-91%

5-08 3x 305d 30310 4.3 1317 3.3 1009

7th Dam

BW Avery Katie ET121-ET EX-93%

6-06 3x 365d 36530 4.8 1747 3.2 1172

8th Dam

BW Berretta Prize G525 EX-92%

3-01 2x 305d 25570 4.0 1014 3.7 936



DECADES OF DUPAT

Lot 2G

WICKSTROM JERSEY FARMS INC
5638 COLUMBUS AVE
HILMAR, CA 95324
209-495-7398 BRENT WICKSTROM

DUPAT MONSTER 26455-P-ET

840 3252216877 JH1F JNSF A2A2 BB
Born: October 11, 2022 AMID: 26455
CDCB 2/23 PTA 74%R +1264M +78F +49P
+851CM\$ +842NM\$ +785FM\$ +783GM\$
AJCA PTAT 77%R +1.2 GJUI 4.9 GJPI 71%R +178

- #30 GJPI FEMALE IN THE BREED!
- #1 GJPI/CM\$ POLLED FEMALE IN THE BREED
- #1 GJPI MONSTER-P IN THE BREED
- 1084 DWPS
- POTENTIAL 9TH GENERATION VG OR EX

Four J Monster {6}-P-ET

840 3209703049 JH1F JNSF A2A2 7JE2000
CDCB 12/22 GPTA 77%R +998M +82F +55P
AJCA 12/22 GPTAT 80%R +0.6 GJPI 75%R +173

Dupat Chief 23092

840 3217050724 JH1F JNSF 2-01 VG-84%
CDCB 2/23 PTA 80%R +1261M +65F +42P
+695CM\$ +691NM\$ +668FM\$ +618GM\$
AJCA PTAT 82%R +1.6 GJUI 10.7 GJPI 65%R +145

JX CDF JLS Pilgrim Thrasher {6}-ET

840 3006436075 JH1F JNSF A2A2 7E1758
CDCB 12/22 GPTA 99%R +1592M +69F +62P
AJCA 12/22 GPTAT 98%R +0.6 GJPI 93%R +173

Four J Listowel 14097 {5}-ET

840 3201972039 VG-82%
2-09 3x 305d 20350 5.9 1196 4.1 826
1-09 3x 305d 20090 5.7 1155 4.0 802

JX River Valley Chief {6}-ET

75341195 JH1F JNSF A2A2 777JE10034
CDCB 12/22 GPTA 99%R +1876M +83F +51P
AJCA 12/22 GPTAT 99%R +2.6 GJPI 95%R +155

JX Dupat Listowel 17908 {6}

840 3142713288 3-00 VG-87%
4-00 3x 305d 22430 5.7 1281 3.9 868
2-11 3x 305d 22100 4.8 1069 3.7 821
1-10 3x 305d 18350 5.3 980 3.8 694

3rd Dam

JX Dupat Marvel 13626 {5} VG-84%
4-11 3x 305d 21090 5.1 1073 3.8 795

4th Dam

JX Dupat Colin 1109 {4} VG-82%
2-11 2x 305d 23410 5.4 1257 3.7 868

5th Dam

JX Wicks Guines 3483 {3} VG-82%
4-10 2x 305d 26110 4.6 1208 3.7 961

6th Dam

Wicks Avery 1194 EX-92%
5-02 2x 305d 24550 4.8 1188 3.3 808

7th Dam

Dupat Alf 5836 VG-83%
3-10 2x 276d 15320 4.2 638 3.6 559

8th Dam

Dupat Opportunity 2855 VG-83%
4-06 2x 294d 18990 4.3 823 3.8 726



JX DUPAT GOT MAID 18927 {6}
2ND DAM OF LOT 3G

Lot 3G

WICKSTROM JERSEY FARMS INC
5638 COLUMBUS AVE
HILMAR, CA 95324
209-495-7398 BRENT WICKSTROM

IVF SESSION FROM:

DUPAT NICKLAUS 25817-P-ET

840 3252216239 JH1F JNSF A2A2 BB
Born: May 8, 2022
CDCB 2/23 PTA 74%R +1732M +78F +66P
+820CM\$ +810NM\$ +5.0PL -.8DPR
AJCA PTAT 78%R +1.1 GJUI -0.8 GJPI 71%R +176

- #36 GJPI FEMALE IN THE BREED!
- #2 GJPI POLLED FEMALE IN THE BREED
- #1 CFP POLLED FEMALE IN THE BREED
- #2 GJPI NICKLAUS IN THE BREED
- 781 DWPS
- NEVER BEEN IVF

** Buyer is purchasing rights to control the next IVF session(s). Buyer is guaranteed IVF sessions until a minimum of 8 #1 or #2 IVF embryos are produced. Embryo grades are determined at the time of transfer if fresh embryos or at time of freezing if freezing is requested by buyer. Buyer keeps all resulting embryos from these controlled IVF sessions. Buyer is responsible for all costs of the aspiration and mating sire decision.*

Victory Thrasher Nicklaus-ET

840 3217271900 JH1F JNSF A2A2 7JE1928
CDCB 2/23 GPTA 78%R +1018M +85F +55P
AJCA 12/22 GPTAT 80%R +1.3 GJPI 75%R +162

JX CDF JLS Pilgrim Thrasher {6}-ET

840 3006436075 JH1F JNSF A2A2 7E1758
CDCB 12/22 GPTA 99%R +1592M +69F +62P
AJCA 12/22 GPTAT 98%R +0.6 GJPI 93%R +173

Victory Craze Annika 51887

173436921 VG-84%

Dupat Demos 22230-P

840 3209722768 JH1F JNSF 2-08 D-78%
CDCB 2/23 PTA 80%R +1389M +49F +52P
+672CM\$ +663NM\$ +610FM\$ +549GM\$
AJCA PTAT 83%R +0.6 GJUI 2.7 GJPI 76%R +140
1-10 3x 305d 19920 5.3 1063 3.7 743

All Lynns Demos-P-ET

173162305 JH1F JNSF A2A2 777JE1178
CDCB 8/22 GPTA 99%R +988M +33F +34P
AJCA 8/22 GPTAT 97%R +1.0 GJPI 94%R +95

JX Dupat Got Maid 18927 {6}

840 3149435506 2-02 D-79%
1-10 3x 305d 18120 4.6 837 3.6 656

3rd Dam

Dupat Fearless 15954 VG-87%
5-02 3x 305d 24970 4.6 1146 3.7 936

4th Dam

Dupat Layne 3325 VG-81%
6-09 3x 305d 22830 5.1 1174 3.8 874

5th Dam

Dupat Louis 432 VG-81%
3-08 2x 305d 24900 4.5 1132 3.5 872

6th Dam

Dupat Tuesday 5678 VG-82%
3-09 2x 305d 22260 4.5 1007 3.7 826



LEGACY TUCKER 33331-ET
DONOR OF LOT 4G



LEGACY TUCKER 33241-ET
DONOR OF LOT 4G

Lot 4G

LEGACY RANCH
PO BOX 1149
TIPTON, CA 93272

- TWO OF ONLY 6 FEMALES >800 GCM\$, >6.5 PL, >0 DPR, >10 JUI INCREDIBLE BALANCE!

Rowleys 1996 Daniel Tucker {6}-ET

840 3201928443 JH1F JNSF A2A2 507JE1816
CDCB 12/22 GPTA 77%R +1048M +54F +48P
AJCA 12/22 GPTAT 79%R +1.3 GJPI 74%R +151

Legacy Chief 27586

840 3215578218 JH1F JNSF 2-00 VG-80%
CDCB 2/23 PTA 79%R +1142M +53F +36P
+675CM\$ +673NM\$ +662FM\$ +596GM\$
AJCA PTAT 80%R +2.0 GJUI 11.9 GJPI 75%R +133
2-00 3x 294d 16640 4.9 810 3.7 619

POOLED IVF SESSION FROM:

LEGACY TUCKER 33331-ET

840 3250032131 JH1F JNSF
Born: January 6, 2022
CDCB 2/23 PTA 72%R +607M +61F +39P
+846CM\$ +831NM\$ +6.9PL +.4DPR
AJCA PTAT 75%R +1.8 GJUI 10.9 GJPI 69%R +176
• #6 GJPI TUCKER IN THE BREED

LEGACY TUCKER 33241-ET

840 3250032131 JH1F JNSF
Born: December 28, 2021
CDCB 2/23 PTA 72%R +714M +61F +38P
+863CM\$ +851NM\$ +7.5PL +.0DPR
AJCA PTAT 75%R +1.7 GJUI 16.8 GJPI 69%R +175
• #8 GJPI TUCKER IN THE BREED

JX Forest Glen Got Maid Daniel {6}-ET

67650254 JH1F JNSF A2A2 14JE1683
CDCB 12/22 GPTA 96%R +1673M +39F +62P
AJCA 12/22 GPTAT 95%R -0.6 GJPI 91%R +123

JX Rowleys 1485 World Cup 1996 {5}-ET

67931996 VG-87%
1-11 2x 305d 17080 4.3 742 3.6 619
4-01 2x 305d 15260 4.5 690 3.7 559

JX River Valley Chief {6}-ET

75341195 JH1F JNSF A2A2 777JE10034
CDCB 12/22 GPTA 99%R +1876M +83F +51P
AJCA 12/22 GPTAT 99%R +2.6 GJPI 95%R +155

Legacy Change Up 21098

840 3148554442 JH1F JNSF 4-06 VG-83%
1-11 3x 305d 15360 4.9 753 3.5 538
2-11 3x 305d 17910 5.1 916 3.8 673

** Buyer is purchasing rights to control the next IVF session(s). Buyer is guaranteed IVF sessions until a minimum of 8 #1 or #2 IVF embryos are produced. Embryo grades are determined at the time of transfer if fresh embryos or at time of freezing if freezing is requested by buyer. Buyer keeps all resulting embryos from these controlled IVF sessions. Buyer is responsible for all costs of the aspiration and mating sire decision.*

3rd Dam

Rachelles Determinate 6244

2-11 3x 292d 21240 4.8 1011 3.6 772

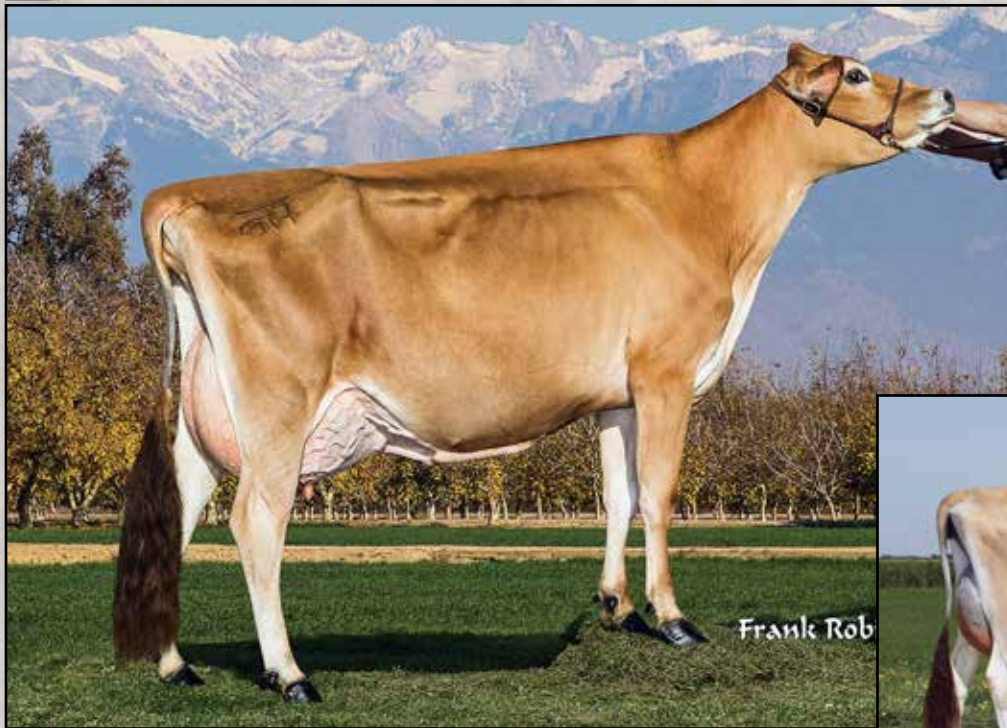

KASH-IN DIMENSION 39428-P-ET EX-90%
3RD DAM OF LOT 5G



JARS OF CLAY VENERABLE 1771 2620-P EX-90%
4TH DAM OF LOT 5G

Lot 5G

KASH-IN JERSEYS
21744 ROAD 152
TULARE, CA 93274
559-804-6744 CASE

- ONLY FEMALE IN THE BREED >140 CFP, >-.5 DPR, AND >8 JUI!

KASH-IN CHIEF 70016

840 3263578471 JH1F JNSF A2A2 BB
Born: October 26, 2022 AMID: 70016
CDCB 2/23 PTA 77%R +1478M +85F +59P
+766CM\$ +759NM\$ +689FM\$ +729GM\$
AJCA PTAT 79%R +1.7 GJUI 8.9 GJPI 74%R +175

- #44 GJPI FEMALE IN THE BREED!
- #5 CHIEF FOR GJPI
- 809 DWPS

JX River Valley Chief {6}-ET

75341195 JH1F JNSF A2A2 777JE10034
CDCB 12/22 GPTA 99%R +1876M +83F +51P
AJCA 12/22 GPTAT 99%R +2.6 GJPI 95%R +155

Kash-In Thrasher 63858-ET

840 3217561563 JH1F JNSF A2A2
CDCB 2/23 PTA 79%R +883M +70F +55P
+608CM\$ +591NM\$ +456FM\$ +594GM\$
AJCA PTAT 81%R +0.7 GJUI -0.3 GJPI 76%R +153

JX River Valley Checkmate {5}-ET

840 3126479255 JH1C JNSF 200JE10008
CDCB 12/22 GPTA 99%R +852M +46F +36P
AJCA 12/22 GPTAT 98%R +0.2 GJPI 97%R +53

JX River Valley Chrome Cherita {5}-ET

840 3126479388 EX-90%
2-10 3x 305d 16910 5.1 859 3.7 619
1-10 3x 305d 16230 4.2 678 4.1 662

JX CDF JLS Pilgrim Thrasher {6}-ET

840 3006436075 JH1F JNSF A2A2 7E1758
CDCB 12/22 GPTA 99%R +1592M +69F +62P
AJCA 12/22 GPTAT 98%R +0.6 GJPI 93%R +173

Kash-In Chrome 47024-ET

840 3131679220 3-03 VG-80%
1-11 3x 301d 18050 5.9 1063 4.1 747
2-10 3x 305d 18400 5.6 1026 4.3 800

3rd Dam

Kash-In Dimension 39428-P-ET EX-90%
3-09 3x 305d 21960 5.6 1239 4.1 900

4th Dam

Jars of Clay Venerable 1771 2620-P EX-90%
2-08 3x 305d 20050 5.0 1011 3.8 769

5th Dam

Jars of Clay Mercedes 1771-P EX-91%
7-07 3x 305d 24450 5.3 1291 3.7 908

6th Dam

Jars of Clay Choice J1039-P EX-92%
4-10 2x 305d 23500 4.5 1057 3.5 828



**JX JER-Z-BOYZ KLAY MAE 61978 {4}-PP-ET VG-83%
2ND DAM OF LOT 6G**



**JER-Z-BOYZ SEVEN MAE 52120-P VG-84%
3RD DAM OF LOT 6G**

Lot 6G

JER-Z-BOYZ RANCH
C/O TIM BAUMGARTNER
11001 AVE 112
PIXLEY, CA 93256
815-790-6778

- ONLY FEMALE IN THE BREED >130 CFP,
<2.80 SCS, >6 PL

DG Bar Maid Moore-ET

840 3209259190 JH1F JNSF A2A2 100JE7428
CDCB 12/22 GPTA 80%R +1162M +61F +48P
AJCA 12/22 GPTAT 82%R +0.9 GJPI 76%R +155

JX Jer-Z-Boyz Thrasher Mae 77046 {5}-P-ET

174213311 JH1F JNSF 1-10 VG-80%
CDCB 2/23 PTA 80%R +1162M +61F +48P
+718CM\$ +708NM\$ +642FM\$ +629GM\$
AJCA PTAT 82%R +0.9 GJUI 2.5 GJPI 76%R +155

- YD +7070M +187F +229P

JX JER-Z-BOYZ MOORE MAE 83834 {6}-ET

840 174834526 JH1F JNSF A2A2 BB
Born: November 26, 2022 Tattoo: B3834
CDCB 2/23 PTA 74%R +1346M +82F +56P
+836CM\$ +823NM\$ +6.3PL 2.75SCS .1MAS
AJCA PTAT 77%R +1.6 GJUI 7.5 GJPI 71%R +173

- #60 GJPI FEMALE IN THE BREED!
- #1 GJPI MAID MOORE
- POTENTIAL 7TH GENERATION VG OR EX

JX River Valley Chief {6}-ET

75341195 JH1F JNSF A2A2 777JE10034
CDCB 12/22 GPTA 99%R +1876M +83F +51P
AJCA 12/22 GPTAT 99%R +2.6 GJPI 95%R +155

JX Sunset Canyon GM S Maid 2917 {6}-ET

172924885 VG-85%
1-11 2x 228d 7670 4.8 365 3.6 274
3-01 2x 188d 9780 5.8 563 3.7 363

JX CDF JLS Pilgrim Thrasher {6}-ET

840 3006436075 JH1F JNSC A2A2 7E1758
CDCB 12/22 GPTA 99%R +1592M +69F +62P
AJCA 12/22 GPTAT 98%R +0.6 GJPI 93%R +173

JX Jer-Z-Boyz Klay Mae 61978 {4}-PP-ET

173268832 3-02 VG-83%
1-09 2x 287d 17070 4.9 838 3.8 648
2-08 2x 302d 18700 4.8 893 3.9 723
3-07 2x 305d 17800 4.9 874 4.1 736

3rd Dam

Jer-Z-Boyz Seven Mae 52120-P VG-84%
1-08 2x 281d 16780 5.1 850 3.8 632

4th Dam

Jer-Z-Boyz Critic 40473 {6}-P-ET EX-90%
6-05 2x 305d 19260 5.4 1035 4.0 776

5th Dam

Jer-Z-Boyz Maximum 25062 {5} VG-85%
5-07 2x 305d 23350 5.3 1238 3.8 877

6th Dam

Jer-Z-Boyz Legion 17576 {4} VG-87%
4-06 2x 305d 22690 4.8 1094 3.7 844



DUPAT CHIEF 23229 VG-81%
DAM OF LOT 7G

Lot 7G

WICKSTROM JERSEY FARMS INC
5638 COLUMBUS AVE
HILMAR, CA 95324
209-495-7398 BRENT WICKSTROM

IVF SESSION FROM:

DUPAT CHIEF 23229

840 3217050861 2-00 VG-81% A2A2 BB
Born: September 25, 2020 AMID: 23229
CDCB 2/23 PTA 77%R +1718M +63F +45P
+818CM\$ +817NM\$ +7.2PL 2.75SCS .1MAS
AJCA PTAT 82%R +1.5 GJUI 7.9 GJPI 75%R +170

- #4 GJPI COW IN THE BREED!
- DAM OF #1 GJPI ALCAN FEMALE IN THE BREED
- 982 DWPS
- DAM OF THE #2 GJPI UNCOMMON SON

** Buyer is purchasing rights to control the next IVF session(s). Buyer is guaranteed IVF sessions until a minimum of 8 #1 or #2 IVF embryos are produced. Embryo grades are determined at the time of transfer if fresh embryos or at time of freezing if freezing is requested by buyer. Buyer keeps all resulting embryos from these controlled IVF sessions. Buyer is responsible for all costs of the aspiration and mating sire decision.*

JX River Valley Chief {6}-ET

75341195 JH1F JNSF A2A2 777JE10034
CDCB 12/22 GPTA 99%R +1876M +83F +51P
AJCA 12/22 GPTAT 99%R +2.6 GJPI 95%R +155

Wicks Monument 6144

840 3137537216 3-08 VG-83%
1-09 2x 305d 18750 5.1 952 3.6 677
3-00 3x 292d 22440 5.2 1176 3.7 831
4-00 3x 305d 24330 5.0 1221 3.7 903
5-01 3x 296d 25470 4.8 1228 3.7 939

JX River Valley Checkmate {5}-ET

840 3126479255 JH1C JNSF 200JE10008
CDCB 12/22 GPTA 99%R +852M +46F +36P
AJCA 12/22 GPTAT 98%R +0.2 GJPI 97%R +53

JX River Valley Chrome Cherita {5}-ET

840 3126479388 EX-90%
2-10 3x 305d 16910 5.1 859 3.7 619
1-10 3x 305d 16230 4.2 678 4.1 662

Wilsonview Pharoahs Monument

118644165 JH1C JNSF 1JE896
CDCB 12/22 GPTA 99%R +1824M +30F +39P
AJCA 12/22 GPTAT 98%R -0.2 GJPI 97%R +121

Wicks Devotion 5107

67505107 2-04 D-70%
1-09 2x 299d 18690 4.7 875 3.3 618

3rd Dam

Wicks Legal 4475 VG-83%

1-10 2x 276d 16740 3.7 615 3.5 592



**DUPAT CHIEF 23229 VG-81%
DAM OF LOT 8G**

Lot 8G

WICKSTROM JERSEY FARMS INC
5638 COLUMBUS AVE
HILMAR, CA 95324
209-495-7398 BRENT WICKSTROM

BUYERS CHOICE OF TWO FEMALES:

DUPAT JALAPENO 26678-ET

840 3253604309 A2A2 BB
Born: November 20, 2022 AMID: 26678
CDCB 2/23 PTA 77%R +1329M +64F +46P
+800CM\$ +793NM\$ +7.3PL 2.80SCS
AJCA PTAT 77%R +1.4 GJUI 13.1 GJPI 71%R +172
• #8 GJPI JALAPENO 797 DWPS
• ONLY FEMALE IN THE BREED >799 GCMS, <2.81
SCS, >109 CFP, >7 PL, AND >10 JUI

DUPAT ALCAN 26527-ET

840 3253604158 A2A2 BB
Born: October 24, 2022 AMID: 26527
CDCB 2/23 PTA 73%R +1108M +49F +45P
+808CM\$ +796NM\$ +6.9PL 2.75SCS .1MAS
AJCA PTAT 77%R +1.1 GJUI 7.5 GJPI 71%R +170
• #1 GJPI ALCAN 722 DWPS

Forest Glen Jiggy Jalapeno-ET

67650510 JH1F JNSF A2A2 551JE1829
CDCB 12/22 GPTA 78%R +1058M +52F +49P
AJCA 12/22 GPTAT 80%R +0.9 GJPI 76%R +142

TOG Alcan 38306-ET

840 3209969248 JH1F JNSF A2A2 7JE1913
CDCB 12/22 GPTA 78%R +384M +61F +36P
AJCA 12/22 GPTAT 78%R +0.1 GJPI 73%R +134

Dupat Chief 23229

840 3217050861 2-00 VG-81% A2A2 BB
CDCB 2/23 PTA 77%R +1718M +63F +45P
+818CM\$ +817NM\$ +839FM\$ +720GM\$
AJCA PTAT 82%R +1.5 GJUI 7.9 GJPI 75%R +170

JX River Valley Chief {6}-ET

75341195 JH1F JNSF A2A2 777JE10034
CDCB 12/22 GPTA 99%R +1876M +83F +51P
AJCA 12/22 GPTAT 99%R +2.6 GJPI 95%R +155

Wicks Monument 6144

840 3137537216 3-08 VG-83%
5-01 3x 296d 25470 4.8 1228 3.7 939
4-00 3x 305d 24330 5.0 1221 3.7 903
3-00 3x 292d 22440 5.2 1176 3.7 831

3rd Dam

Wicks Devotion 5107 D-70%

1-09 2x 299d 18690 4.7 875 3.3 618

4th Dam

Wicks Legal 4475 VG-83%

1-10 2x 276d 16740 3.7 615 3.5 592



**JX VICTORY 44479 CHIEF 56661 {4} VG-82%
DAM OF LOT 9G**

Lot 9G

VICTORY FARMS LLC
C/O KEVIN SOUZA
15987 480TH AVE
REVILLO, SD 57259
423-368-3556 BRAD BARHAM

ISDK VJ Kjoelb Fislev Gutz

DNK 304577 JH1F JNSF A2A2 236JE5003
CDCB 12/22 GPTA 89%R +34M +67F +22P
AJCA 12/22 GPTAT 80%R -0.1 GJPI 83%R +132

JX Victory 44479 Chief 56661 {4}

840 3151455466 2-04 VG-82%
CDCB 2/23 PTA 81%R +1765M +87F +56P
+759CM\$ +757NM\$ +742FM\$ +668GM\$
AJCA PTAT 81%R +1.7 GJUI 1.7 GJPI 77%R +149

IVF SESSION FROM:

JX VICTORY 56661 GUTZ 63036 {5}-ET

840 3247597007 JH1F JNSF A2A2 BB
Born: February 13, 2022 AMID: 63036
CDCB 2/23 PTA 76%R +812M +88F +43P
+794CM\$ +780NM\$ +688FM\$ +734GM\$
AJCA PTAT 77%R +1.0 GJUI 5.8 GJPI 72%R +168

- #3 GJUI GUTZ FEMALE
- 860 DWPS
- TWO MATERNAL BROTHERS AT SELECT SIRES:
JX SERGIO {5} & JX INTENT

** Buyer is purchasing rights to control the next IVF session(s). Buyer is guaranteed IVF sessions until a minimum of 8 #1 or #2 IVF embryos are produced. Embryo grades are determined at the time of transfer if fresh embryos or at time of freezing if freezing is requested by buyer. Buyer keeps all resulting embryos from these controlled IVF sessions. Buyer is responsible for all costs of the aspiration and mating sire decision.*

ISDK VJ Rastrup Hihl Gislev

DNK 304171 JH1F JNSF 236JE226
CDCB 12/22 GPTA 93%R -261M +44F +25P
AJCA 12/22 GPTAT 90%R -0.2 GJPI 87%R +125
037865-03807
DNK 3786503807

JX River Valley Chief {6}-ET

75341195 JH1F JNSF A2A2 777JE10034
CDCB 12/22 GPTA 99%R +1876M +83F +51P
AJCA 12/22 GPTAT 99%R +2.6 GJPI 95%R +155

JX Victory 40533 Mackenzie 44479 {3}

173875148 3-00 VG-83%



DECADES OF DUPAT

Lot 10G

VICTORY FARMS LLC
C/O KEVIN SOUZA
15987 480TH AVE
REVILLO, SD 57259
423-368-3556 BRAD BARHAM

ISDK VJ Tudvad Samson Steno

DNK 304715 JH1F JNSF A2A2 236JE4715
CDCB 12/22 GPTA 88%R +224M +72F +38P
AJCA 12/22 GPTAT 80%R -0.7 GJPI 81%R +167

JX Victory 41560 Stoney 53191 {4}

174810966

• *Freshened at 1-10, 2-11 and 3-10 with
RELV of 132, 117, and 118 with zero health events*

JX VICTORY 53191 STENO 64100 {5}

840 3241109363 JH1F JNSC A2A2 BB
Born: July 31, 2022 AMID: 64100
CDCB 2/23 PTA 76%R +319M +80F +39P
+712CM\$ +693NM\$ +553FM\$ +725GM\$
AJCA PTAT 76%R +0.3 GJUI 1.6 GJPI 72%R +166

• #15 GJPI STENO IN THE BREED

ISDK VJ Adelgaard Hove Samson

DNK 304415 JH1F JNSF A1A2 236JE257
CDCB 12/22 GPTA 89%R +135M +57F +28P
AJCA 12/22 GPTAT 81%R -0.8 GJPI 83%R +133

23181-02362

DNK 2318102362

JX Spring Creek Marlo Stoney {3}-ET

840 3011730374 JH1F JNSF A2A2 14JE769
CDCB 12/22 GPTA 99%R +112M +75F +29P
AJCA 12/22 GPTAT 99%R +1.4 GJPI 98%R +151

JX Victory 38166 Hobbit 41560 {4}

174810957



DUPAT CRITIC 406-P-ET EX-92%
3RD DAM OF LOTS 11G & 12G



DUPAT MAGNUM 2847-P EX-91%
2ND DAM OF LOTS 11G & 12G

Lot 11G

JX DUPAT DABO 25855 {5}-P-ET

840 3252216277 JH1F JNSF A2A2 BB
Born: May 19, 2022 AMID: 25855
CDCB 2/23 PTA 74%R +486M +66F +37P
+810CM\$ +795NM\$ +7.0PL 9MAS
AJCA PTAT 78%R +1.2 GJUI 1.2 GJPI 72%R +168
• #1 GJPI/GCM\$ POLLED DABO
• #6 GCM\$
• #10 GJPI POLLED FEMALE IN THE BREED
• #6 GCM\$ POLLED FEMALE IN THE BREED
• POTENTIAL 11TH GENERATION VG OR EX

Goff S-S-I Listowel Dabo-P-ET

840 3217272164 JH1F JNSC A2A2 507JE1930
CDCB 12/22 GPTA 78%R +773M +46F +38P
AJCA 12/22 GPTAT 81%R +0.5 GJPI 76%R +150

JX Dupat Stoney 20303 {4}-P-ET

840 3201083384 3-03 VG-86%
CDCB 2/23 PTA 82%R +254M +62F +31P
+661CM\$ +646NM\$ +535FM\$ +524GM\$
AJCA PTAT 84%R +1.4 GJUI 17.0 GJPI 79%R +135
1-11 3x 287d 15160 5.4 820 3.9 587
2-11 3x 305d 20690 5.3 1101 3.7 762

Lot 12G

JX DUPAT TUCKER 25416 {5}-ET

840 3239173528 JH1F JNSF A2A2 BB
Born: January 17, 2022 AMID: 25416
CDCB 2/23 PTA 74%R +717M +43F +36P
+667CM\$ +657NM\$ +6.7PL 1.1MAS
AJCA PTAT 77%R +1.9 GJUI 21.2 GJPI 71%R +149
• #4 GJPI HEIFER OVER 20 JUI
• POTENTIAL 11TH GENERATION VG OR EX

Bred January 31, 2023 to Four J Monster {6}-P-ET

Rowleys 1996 Daniel Tucker {6}-ET

840 3201928443 JH1F JNSF A2A2 507JE1816
CDCB 12/22 GPTA 77%R +1048M +54F +48P
AJCA 12/22 GPTAT 79%R +1.3 GJPI 74%R +151

JX Spring Creek Marlo Stoney {3}-ET

840 3011730374 JH1F JNSF A2A2 14JE769
CDCB 12/22 GPTA 99%R +112M +75F +29P
AJCA 12/22 GPTAT 99%R +1.4 GJPI 98%R +151

Dupat Magnum 2847-P

840 3014191390 5-00 EX-91%
2-09 2x 305d 22490 5.5 1246 3.7 831
5-09 3x 305d 27510 5.0 1384 3.7 1015
6-10 3x 305d 26460 5.0 1320 3.8 1003

WICKSTROM JERSEY FARMS INC
5638 COLUMBUS AVE
HILMAR, CA 95324
209-495-7398 BRENT WICKSTROM

3rd Dam

Dupat Critic 406-P-ET EX-92%
3-10 2x 264d 20180 6.1 1228 3.8 773

4th Dam

Dupat Headline 7927-ET VG-86%
1-11 2x 286d 16220 5.5 889 3.5 561

5th Dam

Dupat Parade 2114 EX-91%
6-00 2x 305d 24430 4.5 1090 3.7 892

6th Dam

Dupat Bill J906 VG-88%
3-08 2x 305d 20340 4.3 872 3.8 763

7th Dam

Dupat Kyle 5314 {6} VG-85%
3-10 2x 305d 19590 4.6 902 3.6 713

8th Dam

Dupat Lynx Zippy {5} VG-80%
6-11 2x 305d 20000 4.3 854 3.7 749



DUPAT MAGNUM 2847-P EX-91%
2ND DAM OF LOTS 11G & 12G

** Buyer is purchasing rights to control the next IVF session(s). Buyer is guaranteed IVF sessions until a minimum of 8 #1 or #2 IVF embryos are produced. Embryo grades are determined at the time of transfer if fresh embryos or at time of freezing if freezing is requested by buyer. Buyer keeps all resulting embryos from these controlled IVF sessions. Buyer is responsible for all costs of the aspiration and mating sire decision.*

Lot 13G

WICKSTROM JERSEY FARMS INC
 5638 COLUMBUS AVE
 HILMAR, CA 95324
 209-495-7398 BRENT WICKSTROM

• ONLY POLLED FEMALE WITH .09% AND 40LBS OF PROTEIN IN THE BREED

IVF SESSION FROM:

JX DUPAT HOLEINONE 25451 {5}-P-ET

840 3239173563 JH1F JNSF A2A2 BB
 Born: January 27, 2022 AMID: 25451
 CDCB 2/23 PTA 74%R +716M +60F +46P
 +717CM\$ +702NM\$ +5.3PL -.5DPR
 AJCA PTAT 78%R +1.3 GJUI 9.9 GJPI 72%R +155

- #3 GJPI HOLEINONE IN THE BREED
- #58 POLLED FEMALE IN THE BREED
- NO LISTOWEL IN PEDIGREE
- POTENTIAL 11TH GENERATION VG OR EX

Victory S-S-I Miami Holeinone-ET

840 3151455737 JH1F JNSF 507JE1820 A2A2
 CDCB 12/22 GPTA 78%R +706M +44F +40P
 AJCA 12/22 GPTAT 80%R +1.5 GJPI 76%R +106

JX Dupat Stoney 20303 {4}-P-ET

840 3201083384 3-03 VG-86%
 CDCB 2/23 PTA 82%R +254M +62F +31P
 +661CM\$ +646NM\$ +535FM\$ +524GM\$
 AJCA PTAT 84%R +1.4 GJUI 17.0 GJPI 79%R +135
 2-11 3x 305d 20690 5.3 1101 3.7 762
 1-11 3x 287d 15160 5.4 820 3.9 587

Hilmar Viceroy Miami

172552682 JH1F JNSF 7JE1657 A2A2
 CDCB 12/22 GPTA 99%R +788M +6F +35P
 AJCA 12/22 GPTAT 98%R +1.3 GJPI 93%R +55

RVVF Mackenzie 44800

67444800 VG-86%
 2-02 3x 305d 19271 5.2 1002 4.2 803
 3-02 3x 305d 14557 5.9 853 4.4 635

JX Spring Creek Marlo Stoney {3}-ET

840 3011730374 JH1F JNSF A2A2 14JE769
 CDCB 12/22 GPTA 99%R +112M +75F +29P
 AJCA 12/22 GPTAT 99%R +1.4 GJPI 98%R +151

Dupat Magnum 2847-P

840 3014191390 5-00 EX-91%
 2-09 2x 305d 22490 5.5 1246 3.7 831
 5-09 3x 305d 27510 5.0 1384 3.7 1015
 6-10 3x 305d 26460 5.0 1320 3.8 1003

3rd Dam

Dupat Critic 406-P-ET EX-92%
 3-10 2x 264d 20180 6.1 1228 3.8 773

4th Dam

Dupat Headline 7927-ET VG-86%
 1-11 2x 286d 16220 5.5 889 3.5 561

5th Dam

Dupat Parade 2114 EX-91%
 6-00 2x 305d 24430 4.5 1090 3.7 892

6th Dam

Dupat Bill J906 VG-88%
 3-08 2x 305d 20340 4.3 872 3.8 763

7th Dam

Dupat Kyle 5314 {6} VG-85%
 3-10 2x 305d 19590 4.6 902 3.6 713

8th Dam

Dupat Lynx Zippy {5} VG-80%
 6-11 2x 305d 20000 4.3 854 3.7 749



DECADES OF DUPAT

Lot 14G

KASH-IN JERSEYS
21744 ROAD 152
TULARE, CA 93274
559-804-6744 CASE

JX River Valley Chief {6}-ET

75341195 JH1F JNSF A2A2 777JE10034
CDCB 12/22 GPTA 99%R +1876M +83F +51P
AJCA 12/22 GPTAT 99%R +2.6 GJPI 95%R +155

Kash-In Jiggy 62737 {4}

840 3215005636 2-00 VG-81% A2A2
CDCB 2/23 PTA 81%R +505M +46F +30P
AJCA PTAT 82%R +1.3 GJUI 3.4 GJPI 77%R +115
1-09 3x 305d 18860 5.0 950 3.9 731

IVF SESSION FROM:

KASH-IN CHIEF 67933 {5}

840 3240812832 JH1F JNSF A2A2 BB
Born: January 11, 2022 AMID: 67933
CDCB 2/23 PTA 77%R +1718M +83F +56P
+848CM\$ +842NM\$ +814FM\$ +722GM\$
AJCA PTAT 79%R +1.7 GJUI 4.7 GJPI 74%R +166

JX River Valley Checkmate {5}-ET

840 3126479255 JH1C JNSF 200JE10008
CDCB 12/22 GPTA 99%R +852M +46F +36P
AJCA 12/22 GPTAT 98%R +0.2 GJPI 97%R +53

JX River Valley Chrome Cherita {5}-ET

840 3126479388 EX-90%
2-10 3x 305d 16910 5.1 859 3.7 619
1-10 3x 305d 16230 4.2 678 4.1 662

JX Kash-In Got Jiggy {6}-ET

840 3138463636 JH1F JNSF A2A2 551JE1717
CDCB 12/22 GPTA 99%R +1224M +72F +52P
AJCA 12/22 GPTAT 99%R +0.9 GJPI 95%R +122

JX Kash-In Foreman 48387 {3}

840 3131680583 4-05 VG-88% A2A2
3-00 3x 300d 23000 5.8 1331 3.9 906
4-02 3x 305d 22390 5.6 1249 3.9 865
5-04 3x 305d 23700 5.8 1372 3.6 861

- TOP 21 CM\$ FEMALE IN THE BREED!
- 976 DWPS

** Buyer is purchasing rights to control the next IVF session(s). Buyer is guaranteed IVF sessions until a minimum of 8 #1 or #2 IVF embryos are produced. Embryo grades are determined at the time of transfer if fresh embryos or at time of freezing if freezing is requested by buyer. Buyer keeps all resulting embryos from these controlled IVF sessions. Buyer is responsible for all costs of the aspiration and mating sire decision.*

3rd Dam

Kash-In Riley 21864 {2} VG-86%

Lot 15G

MATTHEW STEINER
8586 BENNER RD
MARSHALLVILLE, OH 44645

JX Spring Creek Marlo Stoney {3}-ET

840 3011730374 JH1F JNSF A2A2 14JE769
CDCB 12/22 GPTA 99%R +112M +75F +29P
AJCA 12/22 GPTAT 99%R +1.4 GJPI 98%R +151

JX Roc-Bot Chief Lolipop 12251 {6}-P

840 3129342537 JH1F JNSF
CDCB 2/23 PTA 76%R +2155M +63F +59P
AJCA PTAT 78%R +1.5 GJUI 4.0 GJPI 73%R +136

IVF SESSION FROM:

JX PINE-TREE 12251 STONEY 2807 {4}-P-ET

67652807 JH1F JNSF A2A2
Born: July 5, 2022 AMID: 2807
CDCB 2/23 PTA 76%R +1212M +68F +51P
+797CM\$ +785NM\$ +5.7PL 284SCS
AJCA PTAT 79%R +0.9 GJUI 1.6 GJPI 74%R +164

JX Faria Brothers Marlo {2}-ET

840 3011610022 JH1F JNSC A2A2 14JE652
CDCB 12/22 GPTA 99%R +263M +37F +11P
AJCA 12/22 GPTAT 99%R +1.5 GJPI 99%R +69

Spring Creek Allstar Spirit

67124535 EX-90%
5-08 2x 305d 18620 6.3 1169 3.7 695
6-09 2x 305d 17160 6.0 1023 3.8 654

JX River Valley Chief {6}-ET

75341195 JH1F JNSF A2A2 777JE10034
CDCB 12/22 GPTA 99%R +1876M +83F +51P
AJCA 12/22 GPTAT 99%R +2.6 GJPI 95%R +155

JX Roc-Bot Listowel 9158 {5}-P

840 3142244533 3-08 EX-90%
1-11 3x 305d 20840 4.3 896 3.8 788
3-00 3x 305d 25000 4.1 1024 3.8 958

- #1 GJPI POLLED STONEY
- #11 GCMS POLLED FEMALE
- #16 GJPI POLLED FEMALE

** Buyer is purchasing rights to control the next IVF session(s). Buyer is guaranteed IVF sessions until a minimum of 8 #1 or #2 IVF embryos are produced. Embryo grades are determined at the time of transfer if fresh embryos or at time of freezing if freezing is requested by buyer. Buyer keeps all resulting embryos from these controlled IVF sessions. Buyer is responsible for all costs of the aspiration and mating sire decision.*

3rd Dam

JX Roc-Bot Mackenzie 7981 {4} VG-85%
3-08 3x 305d 21470 5.2 1125 4.1 881



**JX PINE-TREE WORLD CUP DELLA {5}-ET EX-93%
FULL SISTER TO 3RD DAM OF LOT 16G**

** Buyer is purchasing rights to control the next IVF session(s). Buyer is guaranteed IVF sessions until a minimum of 8 #1 or #2 IVF embryos are produced. Embryo grades are determined at the time of transfer if fresh embryos or at time of freezing if freezing is requested by buyer. Buyer keeps all resulting embryos from these controlled IVF sessions. Buyer is responsible for all costs of the aspiration and mating sire decision.*

Lot 16G

MATTHEW STEINER
8586 BENNER RD
MARSHALLVILLE, OH 44645

ONLY TOP 500 GJPI FEMALE >.2 %FAT, >.1 %PROTEIN, <2.75 SCS AND >0 DPR

TOG Venetie 38518-ET

840 3209969460 JH1F JNSF A2A2 551JE1828
CDCB 12/22 GPTA 76%R +61M +48F +29P
AJCA 12/22 GPTAT 77%R +0.3 GJPI 73%R +137

Pine-Tree 1923 Gislev 2599-ET

67762599 1-11 VG-80%

IVF SESSION FROM:

PINE-TREE 2599 VENETI 2826-ET

67652826 JH1F JNSF
Born: July 30, 2022 AMID: 2826
CDCB 2/23 PTA 73%R +373M +61F +36P
+776CM\$ +757NM\$ +6.3PL +.4DPR 2.75SCS
AJCA PTAT 76%R +0.9 GJUI 7.4 GJPI 70%R +166

ISDK VJ Groenbjerg Haley Heavy

DNK 304496 JH1F JNSF A2A2 236JE4496
CDCB 12/22 GPTA 89%R -100M +54F +28P
AJCA 12/22 GPTAT 81%R -0.2 GJPI 83%R +135

TOG Afzelia 36112-ET

840 3149715201 VG-86%
1-11 3x 305d 16760 5.4 899 3.8 635

ISDK VJ Raastrup Hihl Gislev

DNK 304171 JH1F JNSF 236JE226
CDCB 12/22 GPTA 93%R -261M +44F +25P
AJCA 12/22 GPTAT 90%R -0.2 GJPI 87%R +125

Pine-Tree Viceroy Della 1923 {6}-ET

67771923 3-06 VG-81%
1-11 2x 305d 18670 5.6 1042 4.0 744
3-00 2x 305d 19920 5.6 1121 4.0 798

- #1 GJPI VENETIE IN THE BREED!
- POTENTIAL 16TH GENERATION VG OR EX
- FREE OF GOT MAID, CHIEF, AND THRASHER

3rd Dam

JX Pine-Tree World Cup Della {5}-ET VG-83%
2-01 3x 305d 20470 4.7 964 3.6 738

4th Dam

Oaklane Chisel Della 2130-ET VG-85%
3-01 2x 305d 21340 5.5 1168 3.9 824

5th Dam

Sunset Canyon Dzzler V Maid 2348 EX-90%
6-01 2x 305d 24500 6.2 1521 4.1 1008

6th Dam

Sunset Canyon Valen I Maid 118-ET VG-85%
1-09 2x 305d 16700 5.1 860 3.7 612

7th Dam

Sunset Canyon Impuls L Maid 2-ET VG-87%
1-08 2x 365d 20468 5.7 1169 3.9 804

8th Dam

Sunset Canyon Lemvig Maid 4-ET EX-93%
5-02 2x 365d 30508 4.0 2150 4.3 1302

7th Dam

Tenn Haug E Maid EX-93%
6-00 2x 365d 26014 7.0 1820 4.3 1107

Next six dams Very Good



**JX MM THRASHER MANHATTAN 13947 {5}-ET VG-87%
DAM OF LOT 17G**

Lot 17G

MATTHEW STEINER
8586 BENNER RD
MARSHALLVILLE, OH 44645

- ONE OF ONLY 5 FEMALES > .2% FAT, > .5 DPR, AND > 10 JUI

ISDK VJ Kjoelb Fislev Gutz

DNK 304577 JH1F JNSF A2A2 236JE5003
CDCB 12/22 GPTA 89%R +34M +67F +22P
AJCA 12/22 GPTAT 80%R -0.1 GJPI 83%R +132

JX MM Thrasher Manhattan 13947 {5}-ET

840 3223006941 JH1F JNSF A2A2 2-00 VG-87%
CDCB 2/23 PTA 80%R +1318M +82F +57P
AJCA PTAT 80%R +2.0 GJUI 14.2 GJPI 76%R +164

IVF SESSION FROM:

JX PINE-TREE 13947 GUTZ 2806 {6}-ET

67652806 JH1F JNSF A2A2
Born: July 3, 2022 AMID: 2806
CDCB 2/23 PTA 76%R +594M +80F +36P
+707CM\$ +695NM\$ +.6DPR .6MAS
AJCA PTAT 77%R +1.1 GJUI 10.2 GJPI 72%R +163

- #4 GJPI GUTZ IN THE BREED
- NO CHIEF OR GOT MAID BLOOD

ISDK VJ Raastrup Hihl Gislev

DNK 304171 JH1F JNSF 236JE226
CDCB 12/22 GPTA 93%R -261M +44F +25P
AJCA 12/22 GPTAT 90%R -0.2 GJPI 87%R +125
037865-03807
DNK 3786503807

JX CDF JLS Pilgrim Thrasher {6}-ET

840 3006436075 JH1F JNSF A2A2 7E1758
CDCB 12/22 GPTA 99%R +1592M +69F +62P
AJCA 12/22 GPTAT 98%R +0.6 GJPI 93%R +173

JX MM Amplify Manhattan 7300 {4}

840 3205867076 JH1F JNSF 2
CDCB 2/23 PTA 83%R +722M +81F +40P
AJCA PTAT 82%R +1.2 GJUI 9.5 GJPI 79%R +109

** Buyer is purchasing rights to control the next IVF session(s). Buyer is guaranteed IVF sessions until a minimum of 8 #1 or #2 IVF embryos are produced. Embryo grades are determined at the time of transfer if fresh embryos or at time of freezing if freezing is requested by buyer. Buyer keeps all resulting embryos from these controlled IVF sessions. Buyer is responsible for all costs of the aspiration and mating sire decision.*

3rd Dam

JX MM Mackenzie Manhattan 1511 {3} VG-83%
3-06 2x 304d 21190 5.6 1186 4.0 838



Lot 18G

WICKSTROM JERSEY FARMS INC
5638 COLUMBUS AVE
HILMAR, CA 95324
209-495-7398 BRENT WICKSTROM

Forest Glen Jiggy Jalapeno-ET

67650510 JH1F JNSF A2A2 551JE1829
CDCB 12/22 GPTA 78%R +1058M +52F +49P
AJCA 12/22 GPTAT 80%R +0.9 GJPI 76%R +142

Dupat Chief 23029

840 3217050724 2-01 VG-84%
CDCB 2/23 PTA 80%R +1261M +65F +42P
+695CM\$ +691NM\$ +668FM\$ +618GM\$
AJCA PTAT 82%R +1.6 GJUI 10.7 GJPI 76%R +145

DUPAT JALAPENO 26568-ET

840 3253604199 JH1F JNSF A2A2 BB
Born: October 31, 2022 AMID: 26568
CDCB 2/23 PTA 74%R +1798M +69F +61P
+816CM\$ +810NM\$ +5.6PL
AJCA PTAT 77%R +0.8 GJUI 1.0 GJPI 71%R +166

JX Kash-In Got Jiggy {6}-ET

840 3138463636 JH1F JNSF A2A2 551JE1717
CDCB 12/22 GPTA 99%R +1224M +72F +52P
AJCA 12/22 GPTAT 99%R +0.9 GJPI 95%R +122

Forest Glen Listowel Jules

67784110 VG-82%
2-10 2x 299d 20290 4.1 831 3.4 697
3-09 2x 305d 19200 4.4 841 3.7 704

JX River Valley Chief {6}-ET

75341195 JH1F JNSF A2A2 777JE10034
CDCB 12/22 GPTA 99%R +1876M +83F +51P
AJCA 12/22 GPTAT 99%R +2.6 GJPI 95%R +155

JX Dupat Listowel 17908 {6}

840 3142713288 3-00 VG-87%
1-10 3x 305d 18350 5.3 980 3.8 694
2-11 3x 305d 22100 4.8 1069 3.7 821
4-00 3x 305d 22430 5.7 1281 3.9 868

- #11 GJPI JALAPENO IN THE BREED
- #4 PROTEIN JALAPENO IN THE BREED
- 812 DWPS
- POTENTIAL 9TH GENERATION VG OR EX

3rd Dam

JX Dupat Marvel 13626 {5} VG-84%
4-11 3x 305d 21090 5.1 1073 3.8 795

4th Dam

JX Dupat Colin 1109 {4} VG-82%
2-11 2x 305d 23410 5.4 1257 3.7 868

5th Dam

JX Wicks Guines 3483 {3} VG-82%
4-10 2x 305d 26110 4.6 1208 3.7 961

6th Dam

Wicks Avery 1194 EX-92%
5-02 2x 305d 24550 4.8 1188 3.3 808

7th Dam

Dupat Alf 5836 VG-83%
3-10 2x 276d 15320 4.2 638 3.6 559

8th Dam

Dupat Opportunity 2855 VG-83%
4-06 2x 294d 18990 4.3 823 3.8 726

Lot 19G

HILMAR JERSEYS
C/O MARK AHLEM
23546 AMERICAN AVE
HILMAR, CA

Vierra Tenpenny-ET

840 3200644093 JH1F JNSF A2A2 777JE1222
CDCB 12/22 GPTA 78%R +1752M +55F +56P
AJCA 12/22 GPTAT 80%R +0.4 GJPI 75%R +120

Hilmar Steve Ardis {6}

840 3132248152 3-09 VG-88%
CDCB 2/23 PTA 80%R +497M +56F +41P
AJCA PTAT 79%R +0.6 GJUI 5.8 GJPI 79%R +127
3-03 3x 305d 22180 5.2 1146 3.9 872
2-01 3x 196d 12640 5.1 639 3.8 477

IVF SESSION FROM:

HILMAR TENPENNY 27912-ET

840 3221320616 JH1F JNSF
Born: January 12, 2022
CDCB 2/22 PTA 72%R +1175M +72F +55P
+768CM\$ +758NM\$ +667FM\$ +712GM\$
AJCA PTAT 75%R +0.6 GJUI 5.3 GJPI 69%R +164

Progenesis Completely-ET

CAN 109902120 JH1C JNSF 200JE1116
CDCB 12/22 GPTA 99%R +1761M +64F +63P
AJCA 12/22 GPTAT 98%R -0.1 GJPI 96%R +87

SHJ Listowel MacKenzie

67192955 VG-86%
2-09 3x 296d 25610 4.3 1097 3.4 883
3-09 3x 305d 24760 4.3 1075 3.4 850

CDF Irwin Steve

840 3006436334 JH1C JNSF A2A2 11JE1259
CDCB 12/22 GPTA 99%R +524M +89F +35P
AJCA 12/22 GPTAT 99%R +0.8 GJPI 99%R +111

Bamboo Chili 4188 {5}

840 3134128374 6-01 VG-83%
2-09 2x 297d 15860 5.0 786 4.1 652
4-08 2x 229d 14180 4.5 641 3.7 521
1-10 2x 276d 11060 5.4 597 4.0 446

- #2 GJPI TENPENNY IN THE BREED
- NO GOT MAID, CHIEF OR THRASHER

** Buyer is purchasing rights to control the next IVF session(s). Buyer is guaranteed IVF sessions until a minimum of 8 #1 or #2 IVF embryos are produced. Embryo grades are determined at the time of transfer if fresh embryos or at time of freezing if freezing is requested by buyer. Buyer keeps all resulting embryos from these controlled IVF sessions. Buyer is responsible for all costs of the aspiration and mating sire decision.*



DECADES OF DUPAT

Lot 20G

DE GROOT DAIRY FARMS
3012 GRANGEVILLE BLVD
HANFORD, CA 93230

JX DG BAR CHIEF 3234 {4}

840 3258302843 JH1F JNSF
Born: September 24, 2022
CDCB 2/23 PTA 75%R +1493M +68F +55P
+779CM\$ +771NM\$ +719FM\$ +679GM\$
AJCA PTAT 77%R +1.7 GJUI 11.2 GJPI 72%R +164

- ONE OF ONLY 7 FEMALES > 55 PROTEIN, > 775 GCMS, AND > 10 JUI
- SIRE, MATERNAL GRANDSIRE, AND MATERNAL GGSIRE RANK 2, 1, AND 3 ON THE CURRENT ACTIVE A.I. LIST

JX River Valley Chief {6}-ET

75341195 JH1F JNSF A2A2 777JE10034
CDCB 12/22 GPTA 99%R +1876M +83F +51P
AJCA 12/22 GPTAT 99%R +2.6 GJPI 95%R +155

JX River Valley Checkmate {5}-ET

840 3126479255 JH1C JNSF 200JE10008
CDCB 12/22 GPTA 99%R +852M +46F +36P
AJCA 12/22 GPTAT 98%R +0.2 GJPI 97%R +53

JX River Valley Chrome Cherita {5}-ET

840 3126479388 EX-90%
2-10 3x 305d 16910 5.1 859 3.7 619
1-10 3x 305d 16230 4.2 678 4.1 662

JX CDF JLS Pilgrim Thrasher {6}-ET

840 3006436075 JH1F JNSF A2A2 7E1758
CDCB 12/22 GPTA 99%R +1592M +69F +62P
AJCA 12/22 GPTAT 98%R +0.6 GJPI 93%R +173

JX DG Bar Stoney 22954 {2}

840 3204956502

JX DG Bar Thrasher 28801 {3}

840 3220825316
CDCB 2/23 PTA 75%R +1466M +54F +54P
AJCA PTAT 76%R +0.7 GJUI 0.3 GJPI 72%R +131

Lot 21G

SAND CREEK DAIRY LLC
1045 SOLOMON RD
HASTINGS, MI 49058
269-804-5396 ETHAN HAYWOOD

SANDCREEKS ALCAN 15775-TWIN

840 3251691895 JH1F JNSF
Born: November 13, 2022 Herd ID: 15775
CDCB 2/23 PTA 73%R +673M +79F +50P
+720CM\$ +703NM\$ +1.2DPR .12%P
AJCA PTAT 76%R +0.3 GJUI -1.2 GJPI 70%R +164

- #2 GJPI ALCAN IN THE BREED

- ONLY FEMALE IN THE BREED > .2% FAT, > 50 PROTEIN, AND > 1 DPR

TOG Alcan 38306-ET

840 3209969248 JH1F JNSF A2A2 7JE1913
CDCB 12/22 GPTA 78%R +384M +61F +36P
AJCA 12/22 GPTAT 78%R +0.1 GJPI 73%R +134

Sand Creek Thrasher 13667

840 3223350330 2-02 D-73%

ISDK VJ Groenbjerg Haley Heavy

DNK 304496 JH1F JNSF A2A2 236JE4496
CDCB 12/22 GPTA 89%R -100M +54F +28P
AJCA 12/22 GPTAT 81%R -0.2 GJPI 83%R +135

TOG Teal 36676-ET

840 3149715765 VG-86%
3-00 2x 296d 22000 5.1 1118 3.8 827
2-00 2x 289d 14000 5.5 769 3.7 523

JX CDF JLS Pilgrim Thrasher {6}-ET

840 3006436075 JH1F JNSF A2A2 7E1758
CDCB 12/22 GPTA 99%R +1592M +69F +62P
AJCA 12/22 GPTAT 98%R +0.6 GJPI 93%R +173

Pine-Tree Magnum Lucy-ET

75191039 3-03 VG-81%
2-11 3x 305d 22810 5.8 1323 4.1 935
5-00 3x 302d 25560 5.3 1353 3.9 1004
6-00 3x 305d 24870 5.2 1302 4.1 1032

3rd Dam

Goldust Legion Leanna EX-94%

7-06 2x 305d 27390 8.0 2195 3.5 961

4th Dam

Goldust Cosmo Leanna-ET EX-90%

4-04 3x 305d 30650 5.3 1622 3.5 1067

5th Dam

Goldust Barber Lea VG-89%

2-00 2x 305d 18360 4.9 905 4.1 752

6th Dam

Goldust Sooner Lea {6} EX-93%

6-02 2x 305 26950 4.5 1224 3.8 1028

7th Dam

Goldust Magic Lea {5} EX-90%

12-0 2x 256d 19720 7.1 1396 3.2 626

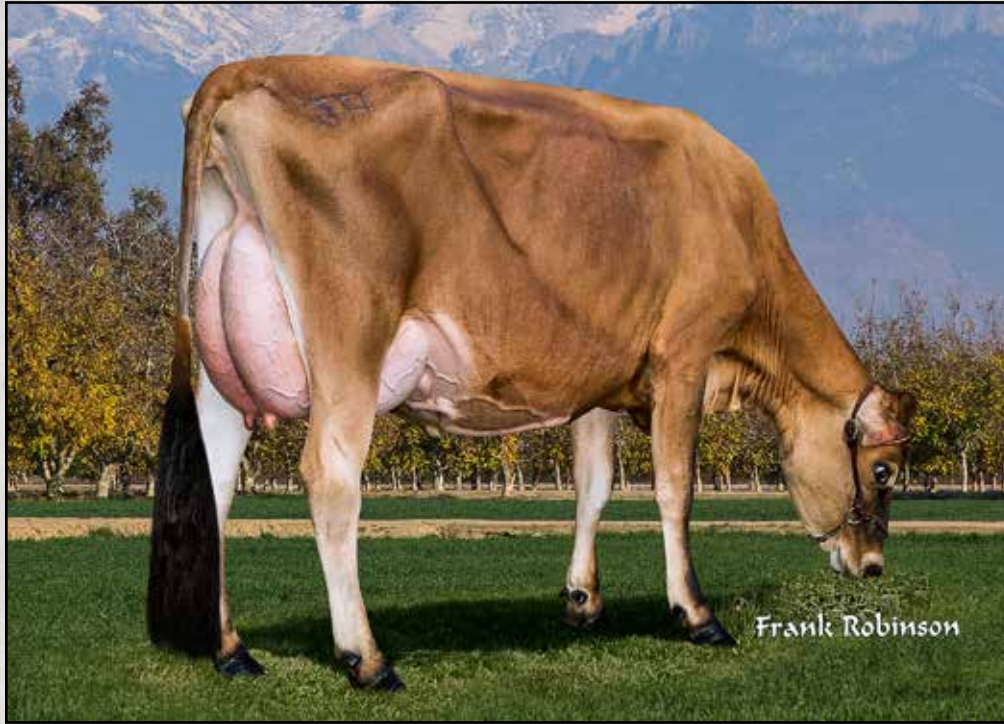

KASH-IN TOPEKA 40269-ET VG-88%
4TH DAM OF LOT 22

Lot 22G

KASH-IN JERSEYS
21744 ROAD 152
TULARE, CA 93274
559-804-6744 CASE

Kash-In Suavecito-ET

840 3149286905 JH1F JNSF A2A2 551JE1796
CDCB 12/22 GPTA 79%R +645M +66F +46P
AJCA 12/22 GPTAT 81%R +0.7 GJPI 76%R +138

JX Kash-In Stoney 56995 {4}

840 3200362799 3-00 VG-81%
1-11 3x 305d 18830 5.7 1064 4.2 788
2-11 3x 305d 20290 5.4 1093 4.1 830

IVF SESSION FROM:

JX KASH-IN SUAVECITO 68045 {5}-ET

840 3251551176 JH1F JNSF A2A2
Born: January 26, 2022 Herd ID: 68045
CDCB 2/23 PTA 75%R +835M +76F +51P
+774CM\$ +755NM\$ 2.80SCS .1MAS
AJCA PTAT 78%R +1.3 GJUI 6.5 GJPI 72%R +162

JX Kash-In Got Jiggy {6}-ET

840 3138463636 JH1F JNSF A2A2 551JE1717
CDCB 12/22 GPTA 99%R +1224M +72F +52P
AJCA 12/22 GPTAT 99%R +0.9 GJPI 95%R +122

Kash-In Chrome 47024-ET

840 3131679220 VG-80%
2-10 3x 305d 18400 5.6 1026 4.3 800
1-11 3x 301d 18050 5.9 1063 4.1 747

JX Spring Creek Marlo Stoney {3}-ET

840 3011730374 JH1F JNSF A2A2 14JE769
CDCB 12/22 GPTA 99%R +112M +75F +29P
AJCA 12/22 GPTAT 99%R +1.4 GJPI 98%R +151

Kash-In Steve 50942-ET

840 3137868662 3-06 VG-80%
1-10 3x 305d 18700 5.4 1014 4.0 747
2-11 3x 305d 20950 5.6 1169 4.3 904
4-01 3x 299d 22030 5.3 1176 3.9 861

- #10 GJPI SUAVECITO IN THE BREED
- 8TH GENERATION VG OR EX

** Buyer is purchasing rights to control the next IVF session(s). Buyer is guaranteed IVF sessions until a minimum of 8 #1 or #2 IVF embryos are produced. Embryo grades are determined at the time of transfer if fresh embryos or at time of freezing if freezing is requested by buyer. Buyer keeps all resulting embryos from these controlled IVF sessions. Buyer is responsible for all costs of the aspiration and mating sire decision.*

3rd Dam

Kash-In Isaac 45227-ET VG-80%
1-09 3x 305d 21340 5.0 1062 3.8 802

4th Dam

Kash-In Topeka 40269-ET VG-88%
1-09 3x 305d 18440 4.6 846 3.5 643

5th Dam

BW Jace Jenny ET336-ET EX-91%
5-08 3x 305d 30310 4.3 1317 3.3 1009

6th Dam

BW Avery Katie ET121-ET EX-93%
6-06 3x 365d 36530 4.8 1747 3.2 1172

7th Dam

BW Berretta Prize G525 EX-92%
3-01 2x 305d 25570 4.0 1014 3.7 936



JX PRIMUS FOURNETTE CERYS 560 {4}-ET VG-84%
DAM OF LOTS 23G & 24G



PRIMUS VICEROY CAMILLE 23108-ET VG-82%
MATERNAL SISTER TO DAM OF LOTS 23G & 24G

Lot 23G

JERSEYLAND SIRES
401 E MAIN ST
TURLOCK, CA 95380
209-585-7118 TYLER BOYD

JX PRIMUS TUCKER CERYS 49330 {5}-ET

840 3244697431 JH1F JNSF
Born: December 20, 2021 Herd ID: 49330
CDCB 2/23 PTA 74%R +773M +44F +35P
+714CM\$ +707NM\$ +7.5PL +1.0DPR
AJCA PTAT 77%R +1.3 GJUI 12.5 GJPI 71%R +148

Bred: December 22, 2022 to
Primus Dashiell Sturgis-ET 250JE01834

- SISTER TO #1 GJPI FEMALE OF THE BREED
- FOUR BROTHERS IN AI - CRISPIN, CRUSOE, CALLAN & CABAL

Rowleys 1996 Daniel Tucker {6}-ET

840 3201928443 JH1F JNSF A2A2 507JE1816
CDCB 12/22 GPTA 77%R +1048M +54F +48P
AJCA 12/22 GPTAT 79%R +1.3 GJPI 74%R +151

JX Primus Fournette Cerys 560 {4}-ET

840 3132248223 4-02 VG-84%
1-11 3x 294d 17850 5.2 929 3.7 655
2-10 3x 305d 20170 4.9 990 3.8 763

- +1918 YD
- Full sister to

JX Cardiff {4} 507JE1786

JX Forest Glen Got Maid Daniel {6}-ET

67650254 JH1F JNSF A2A2 14JE1683
CDCB 12/22 GPTA 96%R +1673M +39F +62P
AJCA 12/22 GPTAT 95%R -0.6 GJPI 91%R +123

JX Rowleys 1485 World Cup 1996 {5}-ET

67931996 VG-87%
1-11 2x 305d 17080 4.3 742 3.6 619
4-01 2x 305d 15260 4.5 690 3.7 559

JX Faria Brothers Fournette {3}-ET

840 3135124113 JH1F JNSF A2A2 7JE1600
CDCB 12/22 GPTA 99%R +1274M +18F +33P
AJCA 12/22 GPTAT 98%R +1.1 GJPI 98%R +97

River Valley Lemonhead Carnival-ET

67393764

Maternal sister to

River Valley Circus Craze-ET +2.0T @ Semex

3rd Dam

Goff Pharoah Circus Act-ET EX-90%

5-02 3x 305d 22210 4.6 1021 3.4 755

4th Dam

Goff Valentino 9595 VG-84%

1-11 3x 305d 14110 4.9 687 3.5 500

5th Dam

Goff Action Charlotte EX-90%

2-09 3x 305d 16590 4.3 708 3.5 580

6th Dam

Family Hill Connection Charlotte-ET VG-86%

2-01 2x 261d 10580 5.0 529 3.4 365

7th Dam

Pleasant Nook F Prize Circus EX-97%

4-06 2x 305d 22000 4.9 1087 3.6 799

- 1st Aged Cow, Senior & Grand Champion, All American Show 2006

- 1st Aged Cow & Res Grand Champion, All American Show 2005

- 1st 4-Year-Old, Senior & Grand Champion, All American Show 2003

8th Dam

Family Hill Brook Citrus EX-91%

7-06 2x 305d 15370 4.8 731 4.0 614



PRIMUS DISCO CAROLINE 100407-ET VG-88%
MATERNAL SISTER TO DAM OF LOTS 23G & 24G

** Buyer is purchasing rights to control the next IVF session(s). Buyer is guaranteed IVF sessions until a minimum of 8 #1 or #2 IVF embryos are produced. Embryo grades are determined at the time of transfer if fresh embryos or at time of freezing if freezing is requested by buyer. Buyer keeps all resulting embryos from these controlled IVF sessions. Buyer is responsible for all costs of the aspiration and mating sire decision.*

Lot 24G

JERSEYLAND SIRES
 401 E MAIN ST
 TURLOCK, CA 95380
 209-585-7118 TYLER BOYD

- ONLY TOP 500 GJPI FEMALE OVER 20 JUI AND 1 DPR
- #3 PL FEMALE ON TOP 500 JPI FEMALE LIST
- HIGHEST JUI FEMALE OVER 145 JPI

Rowleys 1996 Daniel Tucker {6}-ET

840 3201928443 JH1F JNSF A2A2 507JE1816
 CDCB 12/22 GPTA 77%R +1048M +54F +48P
 AJCA 12/22 GPTAT 79%R +1.3 GJPI 74%R +151

JX Primus Fournette Cerys 560 {4}-ET

840 3132248223 4-02 VG-84%
 2-10 3x 305d 20170 4.9 990 3.8 763
 1-11 3x 294d 17850 5.2 929 3.7 655
 • +1918 YD

Maternal sister to Cerys 560

Primus Disco Caroline 100407-ET VG-88%
 2-11 3x 305d 22140 3.7 1093 3.7 809

IVF SESSION FROM:

JX PRIMUS TUCKER CALLIOPE 60304 {5}-ET

840 3244444788 JH1F JNSF
 Born: December 12, 2021 Herd ID: 60304
 CDCB 2/23 PTA 74%R +425M +47F +28P
 +758CM\$ +747NM\$ +8.3PL +1.3DPR
 AJCA PTAT 77%R +2.0 GJUI 23.2 GJPI 71%R +162

JX Forest Glen Got Maid Daniel {6}-ET

67650254 JH1F JNSF A2A2 14JE1683
 CDCB 12/22 GPTA 96%R +1673M +39F +62P
 AJCA 12/22 GPTAT 95%R -0.6 GJPI 91%R +123

JX Rowleys 1485 World Cup 1996 {5}-ET

67931996 VG-87%
 1-11 2x 305d 17080 4.3 742 3.6 619
 4-01 2x 305d 15260 4.5 690 3.7 559

JX Faria Brothers Fournette {3}-ET

840 3135124113 JH1F JNSF A2A2 7JE1600
 CDCB 12/22 GPTA 99%R +1274M +18F +33P
 AJCA 12/22 GPTAT 98%R +1.1 GJPI 98%R +97

River Valley Lemonhead Carnival-ET

67393764

Maternal sister to

River Valley Circus Craze-ET +2.0T @ Semex

- SISTER TO #1 GJPI FEMALE OF THE BREED
- FOUR BROTHERS IN AI - CRISPIN, CRUSOE, CALLAN & CABAL

3rd Dam

Goff Pharoah Circus Act-ET EX-90%
 5-02 3x 305d 22210 4.6 1021 3.4 755

4th Dam

Goff Valentino 9595 VG-84%
 1-11 3x 305d 14110 4.9 687 3.5 500

5th Dam

Goff Action Charlotte EX-90%
 2-09 3x 305d 16590 4.3 708 3.5 580

6th Dam

Family Hill Connection Charlotte-ET VG-86%
 2-01 2x 261d 10580 5.0 529 3.4 365

7th Dam

Pleasant Nook F Prize Circus EX-97%
 4-06 2x 305d 22000 4.9 1087 3.6 799

• 1st Aged Cow, Senior & Grand Champion,
 All American Show 2006

• 1st Aged Cow & Res Grand Champion,
 All American Show 2005

• 1st 4-Year-Old, Senior & Grand Champion,
 All American Show 2003

8th Dam

Family Hill Brook Citrus EX-91%
 7-06 2x 305d 15370 4.8 731 4.0 614



DECADES OF DUPAT

Lot 25G

AHLEM FARMS PARTNERSHIP
BILL & CAROLYN AHLEM &
SABINO AHLEM HERRERA DVM
24093 AMERICAN AVE
HILMAR, CA 95324

AHLEM ALCAN CORA 64209

840 3252835840 JH1F JNSF
Born: May 22, 2022 Herd ID: 64209
CDCB 2/23 PTA 73%R +477M +56F +42P
+658CM\$ +641NM\$ +1.0DPR -.1MAS
AJCA PTAT 77%R +0.9 GJUI 11.4 GJPI 70%R +155

- #6 GJPI ALCAN IN THE BREED
- #4 JPI HEIFER WITH >1 DPR, >11 JUI, AND >40 PROTEIN
- NO CHIEF, GOT MAID OR THRASHER

TOG Alcan 38306-ET

840 3209969248 JH1F JNSF A2A2 7JE1913
CDCB 12/22 GPTA 78%R +384M +61F +36P
AJCA 12/22 GPTAT 78%R +0.1 GJPI 73%R +134

Ahlem Pine Cora 58959-ET

840 3217182241 2-02 VG-84%

ISDK VJ Groenbjerg Haley Heavy

DNK 304496 JH1F JNSF A2A2 236JE4496
CDCB 12/22 GPTA 89%R -100M +54F +28P
AJCA 12/22 GPTAT 81%R -0.2 GJPI 83%R +135

TOG Teal 36676-ET

840 3149715765 VG-86%
3-00 2x 296d 22000 5.1 1118 3.8 827
2-00 2x 289d 14000 5.5 769 3.7 523

JX Ahlem Frisco Pine {6}-ET

67823956 JH1F JNSF A2A2 7JE1699
CDCB 12/22 GPTA 99%R +395M +39F +39P
AJCA 12/22 GPTAT 99%R +1.2 GJPI 94%R +118

Ahlem Maui Cora 45156

73560520 3-00 VG-88%
1-10 2x 282d 16580 5.5 913 3.8 635
2-10 3x 305d 18360 5.1 945 4.0 729
4-00 3x 305d 19910 5.1 1021 4.0 791

3rd Dam

Ahlem Allstar Cora 40419 VG-86%
3-10 3x 305d 21140 5.0 1062 3.7 784

Lot 26G

RED TOP JERSEYS
5638 COLUMBUS AVE
HILMAR, CA 95324

JX RED TOP ALTASASSO 60991 {5}

840 3247092793 JH1F JNSF
Born: March 4, 2022 Herd ID: 60991
CDCB 2/23 PTA 74%R +668M +65F +47P
+693CM\$ +677NM\$ +.2DPR .10%P
AJCA PTAT 77%R +1.6 GJUI 13.1 GJPI 71%R +160

- #2 GJPI ALTASASSO IN THE BREED

JX Twinridge Altasasso {4}-ET

840 3207538047 JH1F JNSF A2A2 11JE7161
CDCB 12/22 GPTA 76%R +805M +67F +47P
AJCA 12/22 GPTAT 78%R +1.3 GJPI 73%R +141

JX PVF WC Zinc {5}-ET

119966684 JH1F JNSF A2A2 1JE1074
CDCB 12/22 GPTA 97%R +443M +61F +40P
AJCA 12/22 GPTAT 94%R +0.8 GJPI 92%R +101

JX Twinridge Carrillo {3}

840 3141681994

JX Red Top Stoney 49632 {4}

840 3207339397 2-11 VG-82%
1-09 2x 305d 17430 4.7 817 3.7 653
2-09 2x 292d 21270 5.2 1103 3.9 826

JX Spring Creek Marlo Stoney {3}-ET

840 3011730374 JH1F JNSF A2A2 14JE769
CDCB 12/22 GPTA 99%R +112M +75F +29P
AJCA 12/22 GPTAT 99%R +1.4 GJPI 98%R +151

JX Red Top Dimension 36825 {5}

840 3136920095 3-03 VG-80%
2-10 2x 305d 21780 4.8 1050 3.8 819
3-10 2x 291d 21420 5.1 1091 3.8 804
4-10 2x 305d 24520 4.7 1155 3.7 905

3rd Dam

JX Red Top Zayd 29672 {4} VG-80%
6-00 2x 304d 27540 5.0 1381 3.7 1010

4th Dam

JX Red Top Carl 23025 {3} VG-82%
3-11 2x 305d 26140 4.4 1154 3.7 977

5th Dam

JX Red Top Lencrest 16158 {3} VG-81%
2-09 2x 303d 21920 4.8 1043 3.9 853



JX DUPAT GOT MAID 18927 {6}
2ND DAM OF LOT 27G

Lot 27G

WICKSTROM JERSEY FARMS INC
5638 COLUMBUS AVE
HILMAR, CA 95324
209-495-7398 BRENT WICKSTROM

DUPAT NICKLAUS 25819-P-ET

840 3252216241 JH1F JNSF
Born: May 10, 2022
CDCB 2/23 PTA 74%R +1211M +60F +54P
+671CM\$ +657NM\$ -.1DPR -.1MAS
AJCA PTAT 78%R +0.8 GJUI 3.6 GJPI 71%R +153

- TOP 70 POLLED GJPI FEMALE
- 715 DWPS
- NEVER BEEN IVF'D

Victory Thrasher Nicklaus-ET

840 3217271900 JH1F JNSF A2A2 7JE1928
CDCB 12/22 GPTA 78%R +1018M +85F +55P
AJCA 12/22 GPTAT 80%R +1.3 GJPI 75%R +162

Dupat Demos 22230-P

840 3209722768 JH1F JNSF 2-08 D-78%
CDCB 2/23 PTA 80%R +1389M +49F +52P
+672CM\$ +663NM\$ +610FM\$ +549GM\$
AJCA PTAT 83%R +0.6 GJUI 2.7 GJPI 76%R +140
1-10 3x 305d 19920 5.3 1063 3.7 743

JX CDF JLS Pilgrim Thrasher {6}-ET

840 3006436075 JH1F JNSF A2A2 7E1758
CDCB 12/22 GPTA 99%R +1592M +69F +62P
AJCA 12/22 GPTAT 98%R +0.6 GJPI 93%R +173

Victory Craze Annika 51887

173436921 VG-84%

All Lynns Demos-P-ET

173162305 JH1F JNSF A2A2 777JE1178
CDCB 8/22 GPTA 99%R +988M +33F +34P
AJCA 8/22 GPTAT 97%R +1.0 GJPI 94%R +95

JX Dupat Got Maid 18927 {6}

840 3149435506 2-02 D-79%
1-10 3x 305d 18120 4.6 837 3.6 656

3rd Dam

Dupat Fearless 15954 VG-87%
5-02 3x 305d 24970 4.6 1146 3.7 936

4th Dam

Dupat Layne 3325 VG-81%
6-09 3x 305d 22830 5.1 1174 3.8 874

5th Dam

Dupat Louis 432 VG-81%
3-08 2x 305d 24900 4.5 1132 3.5 872

6th Dam

Dupat Tuesday 5678 VG-82%
3-09 2x 305d 22260 4.5 1007 3.7 826



AHLEM CHEKELO BLUSH 47526 EX-95%
2ND DAM OF LOT 28G



FIRE-LAKE FF BIONIC BLESSING-ET VG-86%
DAM OF LOT

Lot 28G

MATTHEW STEINER
8586 BENNER RD
MARSHALLVILLE, OH 44645

** Buyer is purchasing rights to control the next IVF session(s). Buyer is guaranteed IVF sessions until a minimum of 8 #1 or #2 IVF embryos are produced. Embryo grades are determined at the time of transfer if fresh embryos or at time of freezing if freezing is requested by buyer. Buyer keeps all resulting embryos from these controlled IVF sessions. Buyer is responsible for all costs of the aspiration and mating sire decision.*

Victory Thrasher Nicklaus-ET

840 3217271900 JH1F JNSF A2A2 7JE1928
CDCB 12/22 GPTA 78%R +1018M +85F +55P
AJCA 12/22 GPTAT 80%R +1.3 GJPI 75%R +162

Fire-Lake FF Bionic Blessing-ET

840 3217703003 2-02 VG-86%
CDCB 2/23 PTA 80%R +728M +29F +25P
AJCA PTAT 80%R +2.1 GJUI 21.1 GJPI 75%R +96

IVF SESSION FROM:

ELM-J NICKLAUS BLESSING 17323-ET

840 3249794709 JH1F JNSF
Born: April 18, 2022 AMID: 17323
CDCB 2/23 PTA 72%R +530M +59F +34P
+663CM\$ +647NM\$ +.6DPR 2.73SCS
AJCA PTAT 75%R +1.4 GJUI 8.1 GJPI 69%R +151

JX CDF JLS Pilgrim Thrasher {6}-ET

840 3006436075 JH1F JNSF A2A2 7E1758
CDCB 12/22 GPTA 99%R +1592M +69F +62P
AJCA 12/22 GPTAT 98%R +0.6 GJPI 93%R +173

Victory Craze Annika 51887

173436921 VG-84%

River Valley Buttons Bionic-ET

840 3133234887 JH1F JNSF 777JE10045
CDCB 12/22 GPTA 98%R +1560M +31F +41P
AJCA 12/22 GPTAT 97%R +1.3 GJPI 93%R +89

Ahlem Chekelo Blush 47526

67647526 6-06 EX-95%
4-11 2x 305d 19010 5.3 1005 3.8 719
3-08 2x 305d 16410 4.8 790 3.7 612

- Nom ABA Junior All-American 5-Year-Old 2021
- Grand Champion, CA Spring Junior Show 2021

- OUTLIER SCS NICKLAUS
- POTENTIAL 13TH GENERATION VG OR EX

3rd Dam

Ahlem Mozart Blush 43318 EX-92%
6-03 2x 305d 22820 4.9 1107 3.5 808

4th Dam

Ahlem Valentino Blush 38502 VG-88%
7-10 3x 305d 25640 4.8 1237 3.8 978

5th Dam

Ahlem Celebrity Blush 34338 VG-85%
2-10 3x 301d 18400 4.9 910 3.7 689

6th Dam

Ahlem Hero Blush 15288 VG-88%
3-11 3x 305d 22360 5.9 1315 3.5 791

7th Dam

Ahlem Lemvig Blush 525 VG-81%
3-10 3x 305d 24910 5.1 1272 4.0 985

8th Dam

Gates Sooner Blush EX-91%
6-03 2x 305d 27740 4.6 1272 3.6 985

9th Dam

TB BM Bloom VG-85%
5-02 2x 305d 18090 4.8 864 3.8 694

10th Dam

Boss Man Bloom VG-81%
6-04 2x 305d 17540 4.4 763 3.7 641

Next two dams Excellent!



DECADES OF DUPAT

Lot 29G

VIERRA DAIRY FARMS
HILMAR, CA
209-678-4262 PETER CIPPONERI

JX VIERRA JANE {6}-ET

840 3252221726 JH1F JNSF
Born: May 29, 2022 AMID: 35396
CDCB 2/23 PTA 71%R +840M +57F +45P
+741CM\$ +726NM\$ +6.3PL 2.82SCS
AJCA PTAT 75%R +1.2 GJUI 7.7 GJPI 69%R +150

Forest Glen Jiggy Jalapeno-ET

67650510 JH1F JNSF A2A2 551JE1829
CDCB 12/22 GPTA 78%R +1058M +52F +49P
AJCA 12/22 GPTAT 80%R +0.9 GJPI 76%R +142

JX Vierra Jaywalk 31896 {5}-ET

840 3214926708 JH1F JNSF
CDCB 2/23 PTA 75%R +1005M +66F +48P
+743CM\$ +730NM\$ +642FM\$ +639GM\$
AJCA PTAT 77%R +1.1 GJUI 5.7 GJPI 72%R +150

JX Kash-In Got Jiggy {6}-ET

840 3138463636 JH1F JNSF A2A2 551JE1717
CDCB 12/22 GPTA 99%R +1224M +72F +52P
AJCA 12/22 GPTAT 99%R +0.9 GJPI 95%R +122

Forest Glen Listowel Jules

67784110 VG-82%
2-10 2x 299d 20290 4.1 831 3.4 697
3-09 2x 305d 19200 4.4 841 3.7 704

JX Sun Valley Jaywalk {6}-ET

173324101 JH1F JNSF A2A2 777JE1196
CDCB 12/22 GPTA 96%R +1356M +65F +55P
AJCA 12/22 GPTAT 92%R +0.7 GJPI 91%R +139

JX Vierra Dory {4}-ET

840 3200644129 2-03 VG-83%



BGP FRAZZLED MALLORY
2ND DAM OF LOT 30G

Lot 30G

CURTIS VANDEN BERGE
11701 OLD RIVER RD
BAKERSFIELD, CA 93311
661-340-6448

** Buyer is purchasing rights to control the next IVF session(s). Buyer is guaranteed IVF sessions until a minimum of 8 #1 or #2 IVF embryos are produced. Embryo grades are determined at the time of transfer if fresh embryos or at time of freezing if freezing is requested by buyer. Buyer keeps all resulting embryos from these controlled IVF sessions. Buyer is responsible for all costs of the aspiration and mating sire decision.*

Peak Old Dutch-ET

840 3205437016 *TY *TV
PTA +1967M +93F +68P +1001NM 81R 12/22
PTA +4.8PL 2.82SCS -1.4DPR 2.2%DCE
PTA +.78T +1.40UDC -.47FLC 78R 12/22
GTPI +2904G

BGP Capt Mallory 3182-ET

840 3220070987 Good Plus-82 VG-MS @ 2-03
GTPI +2985 +2300M +106F +75P +1012NM
PTA +4.6PL 2.91SCS -1.7DPR 2.0%DCE
PTA +1.27T +1.29UDC +.07FLC 12/22

IVF SESSION FROM:

VANDEN-BERGE MALORY10360-ET

840 3252309316 99%RHA
Born: August 10, 2022 Herd ID: 10360
GTPI +3015 +1736M +101F +63P 78R 12/22
PTA +1052NM +.12%F +.03%P
PTA +6.1PL 2.75SCS -.3DPR 2.2%DCE
PTA +1.01T +1.63UDC +.11FLC 77R 12/22
PTA +269FE +0.3FI 2.0%SCC

Peak AltaZazzle-ET

840 3200824445 *TY *TV
PTA +975M +102F +51P 89R 12/22
PTA +1.21T +1.47UDC -.33FLC GTPI +2887G

Peak Ohana-ET

840 3200824079 *TY *TV

Genosource Captain-ET

840 3147118734 *TY *TV
PTA +2202M +134F +76P 90R 12/22
PTA +1.44T +1.32UDC +.66FLC GTPI +3214G

BGP Frazzled Mallory-ET

840 3144506000 Good-78 @ 3-05
GTPI +2636 +1002M +71F +45P +.52T 12/22

3rd Dam

Ber-Sher Yoder Mia Maloy-ET VG-85 DOM
4-08 3x 365d 47260 4.1 1921 3.4 1622
Life: 1366d 159460 4.1 6610 3.4 5368

4th Dam

Ber-Sher Jacey 8255 Mia-ET VG-85 VG-MS
3-10 2x 311d 30130 3.3 1001 3.2 953
Life: 1399d 130540 3.4 4435 3.3 4268

5th Dam

S-S-I McC Mali 8255-ET GP-82
3-04 3x 305d 26630 5.0 1331 3.4 893
Life: 1835d 150630 4.6 6876 3.3 4987

6th Dam

S-S-I Robust Mali 7097-ET GP-81 DOM

7th Dam

Hurtgenlea Ramos Merci-ET VG-88 VG-MS DOM
3-08 2x 365d 33980 4.6 1565 3.7 1266
Life: 1279d 103390 4.5 4650 3.7 3840

8th thru 11th Dams

Hurtgenlea O Meara-ET GP-84 GMD DOM
2-02 2x 365d 30190 4.5 1349 3.5 1068

Hurtgenlea Dante Marissa-ET EX-93 2E GMD
5-04 2x 365d 37810 3.9 1492 3.4 1279
Life: 1872d 150350 4.0 6056 3.4 5121

Hurtgenlea Mandel Mara EX-90 GMD DOM
4-09 2x 365d 40660 3.0 1238 2.9 1164
Life: 1384d 126460 3.3 4190 2.9 3708

JDF-WI Very Mary EX-91 4E GMD DOM
Life: 3511d 259850 3.3 8680 2.8 7296

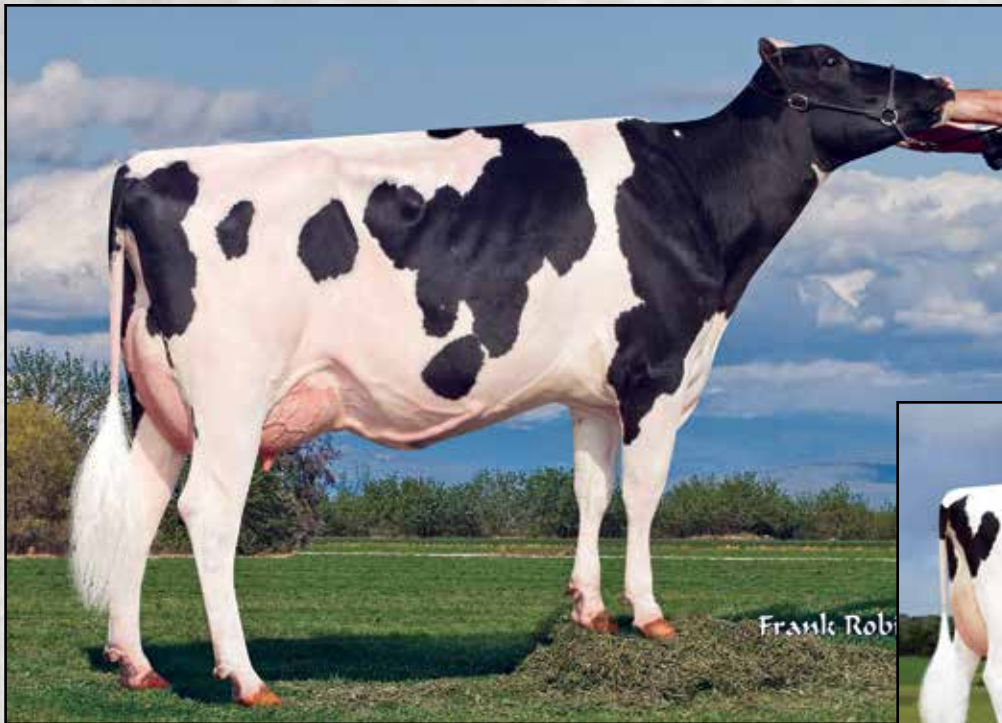

SANDY-VALLEY YDR CAYENNE-ET VG-86
4TH DAM OF LOT 31G

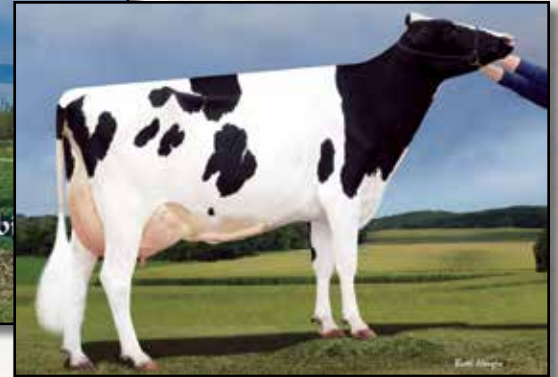

SANDY-VALLEY MORGAN CALVARY VG-88
5TH DAM OF LOT 31G

Lot 31G

TERRA LINDA DAIRY
4433 AVE 232
TULARE, CA 93274
559-358-5345 MIKE SANTOS

** Buyer is purchasing rights to control the next IVF session(s). Buyer is guaranteed IVF sessions until a minimum of 8 #1 or #2 IVF embryos are produced. Embryo grades are determined at the time of transfer if fresh embryos or at time of freezing if freezing is requested by buyer. Buyer keeps all resulting embryos from these controlled IVF sessions. Buyer is responsible for all costs of the aspiration and mating sire decision.*

Ladys-Manor Overdo-ET

840 3205437016 *TY *TV A1A2 BB
PTA +598M +119F +46P +1059NM 81R 12/22
PTA +5.1PL 2.67SCS +.6DPR 2.9%DCE
PTA +1.50T +2.07UDC +1.07FLC 79R 12/22
GTPI +3079G

Terra-Linda Zazzle 10954-ET

840 3220410081 A2A2 BB
GTPI +2817 +1229M +99F +47P +920NM
PTA +4.8PL 2.69SCS -1.5DPR 1.9%DCE
PTA +.61T +1.02UDC -.11FLC 77R 12/22

IVF SESSION FROM:

TERRA-LINDA OVERDO 11694-ET

840 3249796205 99%RHA A1A2 BB
Born: August 27, 2022 Herd ID: 11694
GTPI +3080 +878M +125F +40P 78R 12/22
PTA +1118NM +.32%F +.04%P
PTA +6.3PL 2.55SCS +.7DPR 2.1%DCE
PTA +.85T +1.70UDC +.81FLC 76R 12/22
PTA +280FE +1.0FI 1.8%SCS

AOT Highjump-ET

840 3202768334 TY *TV A2A2 BB
PTA +965M +104F +49P 88R 12/22
PTA +2.15T +2.32UDC +.43FLC GTPI +2877G

Ladys-Manor Grnt Oohm-ET

840 3143547376 Very Good-85 DOM
2-02 2x 365d 29050 5.1 1481 3.5 1004

Peak AltaZazzle-ET

840 3200824445 *TY *TV
PTA +975M +102F +51P 89R 12/22
PTA +1.21T +1.47UDC -.33FLC GTPI +2887G

TerraLinda-L Soltn 10483-ET

840 3204988735 Very Good-86 EX-MS @ 3-07
GTPI +2653 +1021M +71F +32P +.86T 12/22
1-11 3x 365d 38020 3.8 1438 3.3 1260

3rd Dam

TerraLinda-L Kermit 164-ET VG-85 VG-MS GMD
2-02 3x 365d 37600 3.9 1473 3.3 1224

4th Dam

Sandy-Valley Ydr Cayenne-ET VG-86 VG-MS
2-05 3x 365d 37690 4.2 1592 3.3 1250
Life: 1504d 157700 4.3 6748 3.3 5219

5th Dam

Sandy-Valley Morgan Calvary VG-88 EX-MS DOM
2-01 2x 365d 35340 4.5 1575 3.5 1225

6th thru 12th Dams

Larcrest Calia-ET VG-86 GMD DOM

1-11 2x 365d 30430 4.4 1348 3.5 1053

Larcrest Comet-ETS VG-87 DOM

2-02 2x 305d 28190 4.3 1205 3.1 868

Larcrest Cosmopolitan VG-87 GMD DOM

2-04 2x 365d 30930 4.1 1261 3.6 1119

• Former #1 CTPI Cow of the breed

• Sons in A.I. and embryos exported worldwide

Larcrest Oside Champagne-Tw EX-90 GMD DOM

2-03 2x 365d 29110 4.5 1322 3.7 1077

• Sons in A.I. worldwide

Larcrest Juror Chanel EX-93 3E GMD DOM

9-00 2x 365d 48460 4.0 1943 3.4 1648

Life: 2899d 245420 4.3 10482 3.6 8866

Larcrest Lindy Chandra VG-85

2-05 2x 365d 20896 4.8 993 3.8 803

Larcrest Inspiration Carly VG-87

4-04 2x 305d 22510 4.4 989 3.5 777



GENOSOURCE RUBICON 9008-ET VG-85
3RD DAM OF LOT 32G

Lot 32G

TERRA LINDA DAIRY
4433 AVE 232
TULARE, CA 93274
559-358-5345 MIKE SANTOS

** Buyer is purchasing rights to control the next IVF session(s). Buyer is guaranteed IVF sessions until a minimum of 8 #1 or #2 IVF embryos are produced. Embryo grades are determined at the time of transfer if fresh embryos or at time of freezing if freezing is requested by buyer. Buyer keeps all resulting embryos from these controlled IVF sessions. Buyer is responsible for all costs of the aspiration and mating sire decision.*

Ladys-Manor Overdo-ET

840 3205437016 *TY *TV A1A2 BB
PTA +598M +119F +46P +1059NM 81R 12/22
PTA +5.1PL 2.67SCS +.6DPR 2.9%DCE
PTA +1.50T +2.07UDC +1.07FLC 79R 12/22
GTPI +3079G

Terra-Linda Gopro 9255-ET

840 3215528745 A2A2 BB
GTPI +2930 +1894M +104F +70P +985NM
PTA +4.0PL 2.87SCS -.1DPR 1.9%DCE
PTA +.93T +.60UDC -.74FLC 79R 12/22

IVF SESSION FROM:

TERRA-LINDA OVERDO 11621-ET

840 3249796132 99%RHA A2A2 BB
Born: July 9, 2022 Herd ID: 11621
GTPI +3108 +1127M +125F +67P 78R 12/22
PTA +1035NM +.28%F +.11%P
PTA +3.5PL 2.86SCS -.2DPR 2.1%DCE
PTA +1.89T +1.86UDC +.34FLC 77R 12/22
PTA +315FE +0.5FI 1.9%SCC

AOT Highjump-ET

840 3202768334 TY *TV A2A2 BB
PTA +965M +104F +49P 88R 12/22
PTA +2.15T +2.32UDC +.43FLC GTPI +2877G

Ladys-Manor Grnt Oohm-ET

840 3143547376 Very Good-85 DOM
2-02 2x 365d 29050 5.1 1481 3.5 1004

Peak AltaGopro-ET

840 3139733266 GM 12/21 *TY *TV
PTA +2914M +84F +79P 99R 12/22
PTA +1.39T +.77UDC -1.20FLC GTPI +2792G

Terra-Linda Tahiti 10310-ET

840 32049888562 Very Good-85 @ 3-11
GTPI +2779 +1667M +98F +57P +1.27T 12/22
2-04 3x 365d 36810 4.2 1529 3.4 1240

2rd Dam

Genosource Rubicon 9008-ET VG-85 VG-MS
2-01 3x 365d 35990 3.7 1336 3.2 1163

3rd Dam

Peak Marq Leaf 994-ET VG-85 VG-MS
3-02 3x 240d 21570 4.0 871 3.4 744

4th Dam

Bryhill Ransom Marquise-ET GP-83 DOM 1*
2-02 2x 365d 27990 4.6 1278 3.7 1048

5th Dam

Sully Robust 720-ET GP-83-CAN 1*
2-01 2x 365d 33360 4.0 1325 3.4 1140

6th Dam

Sully Planet Manitoba VG-85-CAN DOM 17*
4-01 3x 365d 43669 3.6 1565 3.2 1402
Life: 3 Lacs 127979 3.7 4748 3.3 4230

7th Dam

Sully Shottle May-TW EX-91 EEVEE 2E DOM 6*
6-07 3x 365d 39960 3.9 1555 3.4 1377
Life: 1516d 159250 3.5 5632 3.3 5191

8th Dam

Ms Sully Oman Muetze-ET EX-90 EEVEV DOM 6*
4-08 2x 365d 33860 3.4 1164 3.4 1150
Life: 2427d 176480 3.7 6536 3.5 6110

9th Dam

Johnan Marshall Mint VG-85
2-02 2x 365d 31030 3.1 961 3.0 941
Next five dams Very Good



PINE-TREE ERA ACHIE 7593-ET GP-82
3RD DAM OF LOT 33G



SANDY-VALLEY MORGAN ERA-ET GP-83
4TH DAM OF LOT 33G

Lot 33G

TERRA LINDA DAIRY
4433 AVE 232
TULARE, CA 93274
559-358-5345 MIKE SANTOS

BUYERS CHOICE OF TWO FEMALES:

TERRA-LINDA OVERDO 1578-ET

840 3260823691 99%RHA A2A2 AB
Born: November 24, 2022
GTPI +3014 +598M +128F +47P 78R 12/22
PTA +1078NM +.37%F +.10%P
PTA +4.7PL 2.72SCS -.8DPR 2.0%DCE
PTA +1.76T +1.76UDC +1.70FLC 76R 12/22

TERRA-LINDA OVERDO 11844-ET

840 3251838414 99%RHA
Born: December 9, 2022
GTPI +3080 +1045M +134F +48P 78R 12/22
PTA +1069NM +.32%F +.05%P
PTA +4.5PL 2.72SCS -.5DPR 2.0%DCE
PTA +2.00T +1.53UDC +1.17FLC 76R 12/22

Ladys-Manor Overdo-ET

840 3205437016 *TY *TV A1A2 BB
PTA +598M +119F +46P +1059NM 81R 12/22
PTA +5.1PL 2.67SCS +.6DPR 2.9%DCE
PTA +1.50T +2.07UDC +1.07FLC 79R 12/22
GTPI +3079G

Terra-Linda Gamedy 11222-ET

840 3236454922
GTPI +2940 +610M +123F +47P +920NM
PTA +4.7PL 2.68SCS -1.6DPR 2.3%DCE
PTA +1.05T +.79UDC +.36FLC 77R 12/22

AOT Highjump-ET

840 3202768334 TY *TV A2A2 BB
PTA +965M +104F +49P 88R 12/22
PTA +2.15T +2.32UDC +.43FLC GTPI +2877G

Ladys-Manor Grnt Oohm-ET

840 3143547376 Very Good-85 DOM
2-02 2x 365d 29050 5.1 1481 3.5 1004

RMD-Dotterer SSI Gameday-ET

840 3205704153 *TY *TV
PTA +809M +110F +45P 83R 12/22
PTA +1.57T +1.44UDC +.32FLC GTPI +2986

Pine-Tree 7593 Lega 8477-ET

840 3150675540
GTPI +2749 +793M +87F +35P +.39T 12/22
2-03 3x 154d 16200 4.4 707 3.3 530

3rd Dam

Pine-Tree Era Achie 7593-ET GP-82
1-10 3x 365d 35130 5.0 1758 3.3 1150

4th Dam

Sandy-Valley Morgan Era-ET GP-83 GMD DOM
2-02 2x 365d 34790 4.2 1450 3.6 1258

5th Dam

Sandy-Valley Rbs Emerald-ET VG-88 EEVW GMD
3-11 2x 348d 42010 4.2 1771 3.3 1395
Life: 1884d 200040 4.1 8154 3.4 6838

6th Dam

Sandy-Valley Plane Sapphire VG-87 GMD
2-00 2x 365d 39130 3.3 1301 2.8 1101

6th Dam

Sandy-Valley Bolt Sheila-ET EX-92 2E
2-02 2x 365d 44790 3.6 1607 2.7 1209

7th Dam

Sandy-Valley Forbid Sully VG-87 GMD
2-03 2x 365d 35110 3.7 1310 2.9 1029

Next five dams VG & EX including EX-95 Dellia!



COOKIECUTTER HIACINTH-ET VG-85
2ND DAM OF LOT 34G

Lot 34G

TRIFECTA GENETICS
21859 CRANE AVE
HILMAR, CA 95324
209-652-3540 AARON MATHERON

** Buyer is purchasing rights to control the next IVF session(s). Buyer is guaranteed IVF sessions until a minimum of 8 #1 or #2 IVF embryos are produced. Embryo grades are determined at the time of transfer if fresh embryos or at time of freezing if freezing is requested by buyer. Buyer keeps all resulting embryos from these controlled IVF sessions. Buyer is responsible for all costs of the aspiration and mating sire decision.*

Ladys-Manor Overdo-ET

840 3205437016 *TY *TV A1A2 BB
PTA +598M +119F +46P +1059NM 81R 12/22
PTA +5.1PL 2.67SCS +.6DPR 2.9%DCE
PTA +1.50T +2.07UDC +1.07FLC 79R 12/22
GTPI +3079G

Trifecta H 18295-ET

840 3225319171
GTPI +3002 +1365M +116F +64P +1066NM
PTA +4.2PL 2.90SCS -.8DPR 1.6%DCE
PTA +1.13T +1.39UDC -.13FLC 78R 12/22

IVF SESSION FROM:

TRIFECTA M 40118-ET

840 3230534929 99%RHA A1A2 BB
Born: August 13, 2022
GTPI +3097 +1475M +124F +66P 78R 12/22
PTA +1146NM +.23%F +.07%P
PTA +4.5PL 2.87SCS -.5DPR 1.2%DCE
PTA +1.26T +1.49UDC +.30FLC 76R 12/22
PTA +333FE +0.4FI 1.5%SCS

AOT Highjump-ET

840 3202768334 TY *TV A2A2 BB
PTA +965M +104F +49P 88R 12/22
PTA +2.15T +2.32UDC +.43FLC GTPI +2877G

Ladys-Manor Grnt Oohm-ET

840 3143547376 Very Good-85 DOM
2-02 2x 365d 29050 5.1 1481 3.5 1004

OCd Silverchair-ET

840 3199701886 *TY *TV A2A2 BB
PTA +592M +99F +47P 82R 12/22
PTA +.75T +1.27UDC -.50FLC GTPI +2813G

Cookiecutter Hiacinth-ET

840 3200123079 Very Good-85 VG-MS @ 2-10
GTPI +3019 +1755M +121F +79P +1082NM
PTA +1.52T +1.04UDC -.45FLC 79R 12/22
2-06 2x 365d 30850 4.5 1380 3.4 1060

3rd Dam

Cookiecutter Honorifics-ET EX-91 EX-MS
4-02 3x 365d 32420 5.2 1686 3.8 1246

4th Dam

Cookiecutter Sshot Honor-ET VG-85 DOM
2-06 2x 365d 33200 4.5 1480 3.7 1212

5th Dam

Cookiecutter Jacey Hacey-ET VG-87 GMD DOM
3-00 2x 305d 40580 2.9 1177 3.2 1290

6th Dam

Cookiecutter Mom Halo-ET VG-88 EX-MS DOM
2-00 2x 365d 35280 5.2 1819 3.7 1304

7th Dam

Cookiecutter Gld Holler-ET VG-88 DOM
2-03 2x 365d 40730 3.5 1411 3.1 1250

8th Dam

Ms Kings-Rnsm Champ Haley-ET EX-90 GMD DOM
3-11 3x 365d 43690 3.7 1625 2.9 1274

9th thru 13th Dams

Regancrest-JDV Hanna-ET EX-90 GMD DOM
4-07 3x 365d 45110 4.3 1922 3.0 1364

Long-Haven Rudolph Dee-ET 2E-90 GMD DOM
2-11 2x 365d 32720 4.8 1565 3.8 1252

Regancrest Elton Disrael-ET VG-88 GMD DOM
2-04 2x 365d 33617 4.5 1499 3.5 1169

Snow-N Denises Dellia EX-95 2E GMD DOM
7-06 2x 365d 35610 4.0 1431 3.1 1103

Life: 2558d 180240 3.9 7108 3.4 6065
Snow-N Dorys Denise EX-90 2E GMD DOM



PINE-TREE ERA ACHIE 7593-ET GP-82
3RD DAM OF LOT 33G



SANDY-VALLEY MORGAN ERA-ET GP-83
4TH DAM OF LOT 33G

Lot 35G

HILMAR HOLSTEINS
21859 CRANE AVE
HILMAR, CA 95324
209-634-7523 RYAN MATHERON

Ladys-Manor Overdo-ET

840 3205437016 *TY *TV A1A2 BB
PTA +598M +119F +46P +1059NM 81R 12/22
PTA +5.1PL 2.67SCS +.6DPR 2.9%DCE
PTA +1.50T +2.07UDC +1.07FLC 79R 12/22
GTPI +3079G

Pine-Tree 8361 Dine 8975-ET

840 3208360053 98%RHA A1A2 BB
GTPI +3009 +1577M +96F +54P +1080NM
PTA +6.3PL 2.76SCS -.3DPR 2.5%DCE
PTA +.49T +1.45UDC -.40FLC 78R 12/22

HILMAR OVERDO 20948-ET

840 3252774828 99%RHA A1A1 BB
Born: December 9, 2022 Herd ID: 20948
GTPI +3058 +1089M +130F +52P 78R 12/22
PTA +1135NM +.30%F +.06%P +1258 DWP\$
PTA +5.3PL 2.66SCS -.9DPR 2.4%DCE
PTA +.92T +1.45UDC +.47FLC 76R 12/22
PTA +318FE -.02FI 2.1%SCE

AOT Highjump-ET

840 3202768334 TY *TV A2A2 BB
PTA +965M +104F +49P 88R 12/22
PTA +2.15T +2.32UDC +.43FLC GTPI +2877G

Ladys-Manor Grnt Oohm-ET

840 3143547376 Very Good-85 DOM
2-02 2x 365d 29050 5.1 1481 3.5 1004

St Gen Noble Dinero-ET

840 3146616313 *TY *TV
PTA +39M +42F +17P 92R 12/22
PTA -.10T +1.46UDC -.44FLC GTPI +2617
Pine-Tree 7589 Lion 8361-ET
840 3150675433 A2A2 AB
GTPI +3131 +2163M +151F +80P +1262NM
PTA +4.2PL 2.85SCS -.35DPR 3.1%DCE
PTA +.78T +1.20UDC +.13FLC 81R 12/22

3rd Dam

Pine-Tree Era Achie 7593-ET GP-82

1-10 3x 365d 35130 5.0 1758 3.3 1150

4th Dam

Sandy-Valley Morgan Era-ET GP-83 GMD DOM

2-02 2x 365d 34790 4.2 1450 3.6 1258

5th Dam

Sandy-Valley Rbs Emerald-ET VG-88 EEVVV GMD

3-11 2x 348d 42010 4.2 1771 3.3 1395

Life: 1884d 200040 4.1 8154 3.4 6838

6th Dam

Sandy-Valley Plane Sapphire VG-87 GMD

2-00 2x 365d 39130 3.3 1301 2.8 1101

7th Dam

Sandy-Valley Bolt Sheila-ET EX-92 2E

2-02 2x 365d 44790 3.6 1607 2.7 1209

8th thru 13th Dams

Sandy-Valley Forbid Sully VG-87 GMD

2-03 2x 365d 35110 3.7 1310 2.9 1029

Orthoapple Marshall Alia-ET VG-89 GMD DOM

2-04 2x 365d 36210 4.4 1605 3.0 1086

Regancrest-JB Tatum-ET VG-87 DOM

2-04 2x 365d 32682 3.6 1163 3.2 1059

Regancrest Tesk Della EX-90 GMD DOM

5-11 2x 365d 35510 3.5 1234 3.2 1134

Snow-N Denises Dellia EX-95 GMD DOM

7-06 2x 365d 35610 4.0 1431 3.1 1103

Life: 2558d 180240 3.9 7108 3.4 6065

Snow-N Dorys Denise EX-90 2E GMD DOM



YOUR SUCCESS
Our Passion.



Jerseyland Sires

Congratulations
on 50 years of superior genetics!
We value our strong partnership
and commitment to providing
Jersey genetics to the world.

www.selectsires.com



**BOOMER
MURRAY**

AG REAL ESTATE
559 901 5670



Your legacy

POWERED BY

TRANS

OVA

genetics

Your legacy

IS NOT ONLY WHERE YOU CAME FROM, BUT MORE
IMPORTANTLY, IT IS WHERE YOU ARE HEADED.

TRUST TRANS OVA TO CONTINUE YOUR LEGACY.

TRANS **OVA**
genetics

WWW.TRANSOVA.COM

866-536-3373



LOCAL AGRICULTURE FINANCING
HELPING OUR MEMBERS PROSPER



Thank you



for choosing

 **feed by milc group**



milc group

Software for Every Dairy

milcgroup.com / info@milcgroup.com / 800 308 2178

Excellence In Dairy Video Marketing



Dairy Video Sales

MONTHLY DAIRY VIDEO SALE

SELLING LOADS & HALF LOAD LOTS OF TOP QUALITY DAIRY CATTLE FROM COAST TO COAST!

**LOOKING TO BUY, SELL, OR DISPERSE?
WE CAN HELP!**

**REPRESENTATIVES ALL OVER THE U.S.
LIVE BROADCAST & ONLINE BIDDING AVAILABLE!**

209.633.8146 ~ 209.262.4019

WWW.TLAYDAIRYVIDEOSALES.COM

Manure Spreader



Vertical Truckmount



Vertical Trailermount



Delivery Box



Conveyor



Stationary Mixer

Partnering to build your best business

Genetics for Life® builds your best business driven by what you need now and in the ever-shifting future.



EVER CHANGING, EVER GROWING, ALWAYS YOUR PARTNER
www.semex.com

Thank you to all of our other sponsors!



Diamond V

The Trusted Experts In Nutrition & Health™



native
MICROBIALS



BIG VALLEY
CAPITAL





HOLSTEIN ASSOCIATION TERMS AND CONDITIONS FOR PUBLIC SALES

EFFECTIVE MARCH 2, 1996 - Amended October 1, 1997, June 28, 2000, June 23, 2002, and March 26, 2010

TERMS: The terms of the sale are cash unless arrangements are made prior to the sale or are printed in the sale catalog. Only when the above conditions are met will the buyer be entitled to the warranties listed below. In no case will animals be released unless settlement is made with the clerk of the sale.

RESPONSIBILITY: The seller, buyer, and manager of this sale are obligated to comply with the provisions of these terms and conditions.

EXPORT SALES: Buyer assumes all responsibility for health tests required by the importing country.

BIDS: The highest bidder is the buyer. Bidding parties or their agents are responsible for all bids placed. Every animal or lot presented for bidding is pledged to absolute sale. In case of dispute, the animal or lot will again be put up for advance bids, and if there is no advance bid, the animal or lot will be sold to the person the auctioneer accepted the last bid from. In case two or more claim the bid, the auctioneer will indicate the party whose bid he recognized. Other claimants will be given an opportunity to increase the bid and bidding will be restricted to the two or more claimants.

BY-BIDDING: Bidding directly or indirectly by the sole owner of any animal or lot is prohibited unless the intention to bid is disclosed specific to each animal in the catalog and announced when the animal enters the ring. Bidding by any member of a partnership, syndicate, or other entity having an ownership interest in an animal or lot is permitted.

TRANSFER OF OWNERSHIP: For all Registered HolsteinsSM, the transfer of ownership to the buyer will be recorded on the records of Holstein Association USA and a certificate of registration showing that transfer of ownership will be provided to the buyer free of charge. For embryos, the transfer of ownership to the buyer will be recorded on the records of Holstein Association USA free of charge to the buyer.

RISK: All animals located at sale site are at the purchaser's risk as soon as struck off, but will be cared for free of charge for a maximum of 24 hours following the end of the sale.

WARRANTIES:

- 1) Each consignor warrants clear title to the animal or lot, and the right to sell same.
- 2) To the best of the seller's knowledge, each animal is sound and healthy in every respect and embryos have been recovered, processed, frozen, transferred and graded in keeping with IETS recommendations unless otherwise noted in the catalog or announced from the auction stand. Every precaution will be taken to represent the physical condition of each lot exactly as is known. Examination of all purchases should be made immediately after the purchase and before the close of the sale, and if found not to be as represented, complaint must be reported to the sale management before the close of the sale. In the event no complaint is filed, it is understood that the buyer assumes full ownership in the case of animals at sale site together with all risks, after which no representations of the seller can be challenged through the sale management. Heifers that never calved are in no way guaranteed as to the condition of their udders following calving.
- 3) **Breeding Warranty**
The seller guarantees all animals to be breeders, but not beyond the purchase price, with the following understanding:
 - a. Males - Should any bull after reaching the age of fourteen months fail to prove a breeder after being used for two months on cows or heifers known to be breeders, the matter shall be reported in writing to the seller within three months of the sale date. The report must include the animal's examination record, a written statement of treatment, and a statement of the animals' inability to breed,

by a licensed veterinarian. The seller has the option to refund the purchase price or make other settlement that is satisfactory to the buyer. In either case the rights of ownership of the animal return to the seller. The seller makes no guarantees with respect to the ability to freeze semen.

- b. Females - All females are guaranteed to be breeders with the exception of:
 1. Cows over 7 years of age when sold;
 2. Cows and/or heifers carrying a pregnancy that is the result of an embryo transfer.

Report of a non-breeder must occur in writing within 3 months of the date of sale or before the animal reaches 21 months of age and must be submitted to the seller. The report must include the animal's examination record, a written statement of treatment, and a statement of the animals' inability to breed, by a licensed veterinarian. The seller has the option to refund the purchase price or make other settlement that is satisfactory to the buyer. In either case the rights of ownership of the animal return to the seller.

Females bred when sold and pronounced in calf are presumed to be pregnant but pregnancy is not guaranteed unless so announced. The seller makes no warranty that pregnant cows will deliver calves or that they will carry calves full term.

- c. If, after the sale, embryos or oocytes are recovered from a female or an attempt is made to superovulate her, this negates the breeding warranty unless there is a separate written agreement between buyer and seller.

SHIPPING: Assistance will be given in arranging shipping of the animals after the sale. All costs, risks and responsibility will be borne by the purchaser.

PEDIGREE INFORMATION: All production, classification, type and production summaries are current. Only information recorded on Holstein Association USA pedigrees is used. Any production or classification records supplied by the seller or consignor will be properly identified as provided by owner. Records in progress are identified as such.

GENOMIC INFORMATION: If genomic information on the animal or embryo is available, it must be dated and disclosed at or before the time of sale.

EMBRYO TRANSFER: All registered animals that have resulted from embryo transfer are identified with one of the following suffixes in the name: ET, ETS (from split embryo), or ETN (from nuclear transfer). If unregistered, the appropriate technology will be identified. Donor dams are identified.

HEALTH WARRANTY: The seller will provide an official health certificate to the buyer for each animal showing the results of all health tests made in preparation for this sale as required by the state where the cattle reside. Other health tests completed for this sale will be disclosed.

ERRORS: The material in this catalog has been carefully edited. If any errors or omissions are discovered, they will be announced. Such announcements take precedence over that printed in this catalog.

ACCIDENT: The sale management, the consignors, and the owner of the grounds will not be responsible in any case for the condition of the grounds or the behavior of the animals and disclaim any liability in the event of personal accident or property loss.

LIMITATIONS OF WARRANTIES: Warranties contained herein, unless terminated earlier, will cease upon the resale of an animal.



INDEX LIVE JERSEY

CHOICE FROM AHLEM CHEKELO BLUSH 47256.....8	KASH-IN FERDINAND FALCON-ET.....33J
CHOICE FROM DUPAT FEARLESS 15549.....1J	KASH-IN JOEL AUDACITY-ET.....44J
CHOICE FROM RIVENDALE VIP ELOISE.....16J	KASH-IN JOEL KONFETTI KAKE-ET.....22J
CHOICE FROM UNDERGROUND CANCUN.....56J	KASH-IN JOYRIDE CATALINA-ET.....38J
IVF SESSION: AHLEM VIABULL VANITY 5057-P.....11J	KASH-IN JOYRIDE CHEERFUL-ET.....43J
IVF SESSION: DUPAT FEARLESS 15549.....2J	KASH-IN JOYRIDE CRYPTO-ET.....37J
IVF SESSION: EHRHARDT MPH KESTREL JOSLYN-PP..7J	KASH-IN KID ROCK FANCY LIKE-ET.....31J
IVF SESSION: KILGUS DAZZLER LEXIE.....10J	KASH-IN KID ROCK LUCKY STAR-ET.....54J
APPLE ACRES DAYDREAM VICTORIOUS.....60J	KASH-IN KID ROCK LUCKY STREAK-ET.....53J
APPLE ACRES EXCITIN VICTORY.....59J	KASH-IN KID ROCK SAVING GRACE-ET.....57J
ARETHUSA/MM GENTRY VIVID 19595-ET.....17J	KASH-IN NU KID ON THE BLOCK.....21J
BUDJON-VAIL JORDAN C SHANESE-ET.....14J	KASH-IN VADEN STARSTRUCK-ET.....65J
CHUGG BONTINO GHOST.....69J	KASH-IN VIP KIPPER-ET.....23J
CLAQUATO CHOCOLATIER GUACAMOLE.....61J	KEVETTA JOYRIDE VALINA-ET.....18J
CLAQUATO VICTORIOUS FOOTPRINT.....42J	KILGUS FIREMAN DIEGO.....68J
DISCOVERYS APPLEJACK JIN.....48J	KRAHN GIRLS TEQUILA SUNRISE.....67J
DUPAT CALIBAN 24789-P.....13J	LADY LANE IMPRESSION JOPLIN-ET.....52J
DUPAT DABO 25938-ET.....6J	LOST ELM JOEL ANNABELLE.....63J
DUPAT DAZZLER 2297-ET.....3J	MB LUCKY LADY FLAUNT IT-ET.....25J
DUPAT HOLEINONE 25056-ET.....5J	MILKSOURCE-BG MAEBE-ET.....29J
DUPAT TENPENNY 25558-ET.....4J	MISS VODKA ON THE ROCKS.....27J
EXELS KIDROCK MILLIE 6025.....70J	MM FRANK REQUIEM-ET.....49J
FIRE LAKE CRAZE BELLA-ET.....9J	MORETTI CANCLUB MIMOSA-ET.....50J
FOXGLOVES VICTORIOUS FOXTROT.....41J	PACIFIC EDGE DIVAS DEBUT-ET.....19J
GMBV JOEL DEVINE-ET.....20J	PACIFIC-CREST JD MISCHIEF.....40J
GOLD STAR FERDINAND CELIA.....55J	RED HOT VICTORIOUS DIJON-ET.....66J
HEART & SOUL FIZZ FRAPPE-ET.....35J	SCHULTE BROS COLTON FAVOR-ET.....26J
ILANDER VICTORIOUS FEISTY.....36J	SCHULTE BROS KID ROCK GABRIELA-ET.....45J
JX DUPAT AMP 20831 {6}-ET.....12J	SHOTS CHOCOLATIER SHOT GLASS-ET.....15J
KASH-IN BONTINO VIBRATE.....47J	SKYHART MAYAS CLEMENTINE.....62J
KASH-IN CHOCOLATIER FANCY PANTS-ET.....32J	SSF VIP PEANUT.....64J
KASH-IN CHOCOLATIER KISS ME-ET.....24J	UNDERGROUND ROYAL T MALIBUBARBIE....46J
KASH-IN CHOCOLATIER SILVERLINING-ET.....58J	VIERRA GAYLES GRACIOUS-ET.....34J
KASH-IN COLTON CANT TOUCH THIS-ET.....39J	VIERRA JUSTINES JEWEL-ET.....30J
KASH-IN COLTON VERY BERRY-ET.....51J	VIERRA VIP VIDALIA-ET.....28J

INDEX GENOMIC JERSEY

CHOICE FROM DUPAT CHIEF 23220.....8G	AHLEM ALCAN CORA 64209.....2G
IVF SESSION: DUPAT CHIEF 23229.....7G	DUPAT JALAPENO 26568-ET.....18G
IVF SESSION: ELM-J NICKLAUS BLESSING 17323.....28G	DUPAT MONSTER 26455-ET.....2G
IVF SESSION: HILMAR TENPENNY 27912-ET.....19G	DUPAT NICKLAUS 25817-P-ET.....3G
IVF SESSION: JX DUPAT HOLEINONE 25451 {5}-P.....13G	DUPAT NICKLAUS 25819-ET.....27G
IVF SESSION: JX KASH-IN SUAVECITO 68045 {5}....22G	JX DG BAR CHIEF 3234 {4}.....20G
IVF SESSION: JX VICTORY 56661 GUTZ 63036 {5}....9G	JX DUPAT DABO 25855 {5}-P-ET.....11G
IVF SESSION: JX PINE TREE 12251 STONEY 2807-P..15G	JX DUPAT TUCKER 25416 {5}-ET.....12G
IVF SESSION: JX PINE TREE 13947 GUTZ 2806 {6}....17G	JX JER-Z-BOYZ MOORE MAE 83834 {6}-ET.....6G
IVF SESSION: JX PRIMUS TUCKER CALLIOPE 60304.24G	JX PRIMUS TUCKER CERYS 49330 {5}-ET.....23G
IVF SESSION: KASH-IN CHIEF 67933 {5}.....14G	JX RED TOP ALTASSASSO 60991 {5}.....26G
IVF SESSION: LEGACY TUCKER 33331-ET AND LEGACY TUCKER 33241-ET.....4G	JX VICTORY 53191 STENO 64100 {5}.....10G
IVF SESSION: PINE-TREE 2599 VENETI 2826-ET.....16G	JX VIERRA JANE {6}-ET.....29G
	KASH-IN CHIEF 70016.....5G
	KASH-IN HAPPY NEW YEAR-ET.....1G
	SANDCREEKS ALCAN 15775-TWIN.....21G



INDEX LIVE HOLSTEIN

CHOICE FROM LE-O-LA ARVIS LAURALEE.....B	ILANDER DRMN LEANNE 7044-ET.....29H
AIR-OSA MOOVINSOLO32962-RED.....40H	KASH-IN ANALYST PEYTON-ET.....15H
AIR-OSA-MH H MOLLI 33694-ET.....30H	KRESS-HILL SHAKE-IT-RED-ET.....23H
BLEXYS SIDEKICK BACARDI-ET.....3H	LUCK-E MOOVIN ACID-RED-ET.....18H
BUDJON-VAIL DEL DYNAMITE-ET.....7H	LYN-VALE JORDY CHEETAH-RED-ET.....33H
CAL-DENIER-I BM ANN 9007-ET.....5H	MILKSOURCE TRIP-RED-TW-ET.....8H
CAL-DENIER-I DELM AMELIA-ET.....6H	MISS LAMBDA VERA-ET.....1H
CALORI-D CL AMMO LICORICE.....37H	MS AGRESTI WARR PURE-RED-ET.....27H
CLAQUATO KARAOKE SINGER-RED.....38H	MS CRA DREAMBIG PAIGE 14669.....35H
CRANEHILL HANANS ODACITY.....16H	MS ESKDALE HATCHET MATCHIT.....28H
DYMENTHOLM HERITAGE ANOUK-ET.....25H	MS AIJA ALLEYOOP TOPEKA-ET.....21H
EXELS-HMG MOOV ADDYSON27328-RED...12H	MS MAX-IN WARRIOR DORA-RED.....26H
EYKS SIDEKICK DEMI.....31H	MS MORETTI UNSTOP ELLIE-RED.....32H
EYKS U LIZZO.....36H	MS R-JOHN DOC CASTLE.....17H
FEMALE FROM GARAY-MD-WVG BET-RED....9H	MS TRIPLE-T-SW-TC PROPEL-ET.....14H
FEMALE FROM SKYKOMISH TATOO BLISS....4H	MS VALLEY-JEM JD JOYFUL-RED.....42H
GABZVE UNSTPBL REBEL-RED-ET.....22H	OPSAI ARTIST MARGARITA.....34H
GLADHEART UNIX BRINKLEY-ET.....13H	ROYAL-CUT JORDY JAMMIN-RED.....39H
HAMMERTIME LEGEND REMMY.....24H	SKYKOMISH MOOVIN AMULET-ET.....10H
HIGHTIDE ALTITUDE AURORA.....11H	STJOR BOOM SHASTA-ET.....2H
HIL-PORT KEEP DREAMIN.....20H	STRANS-D TEQUILA-RED-ET EMBRYOS.....C
HILROSE SHOWTIME ADELINE-ET.....19H	UTAG MASTER ENTRANSE.....41H

INDEX GENOMIC HOLSTEIN

CHOICE FROM DUCKETT ALLEYOOP DIAMOND.....A
CHOICE FROM TERRA LINDA GAMEDY 11222-ET....33G
IVF SESSION: VANDEN-BERGE MALORY10360-ET..30G
IVF SESSION: TERRA-LINDA OVERDO 11621-ET.....32G
IVF SESSION: TERRA-LINDA OVERDO 11694-ET.....31G
IVF SESSION: TRIFECTA M 40118-ET.....34G
HILMAR OVERDO 20948-ET.....35G

