

Sale Order

31J - Donation Lot	48H	26H	11H
32J	60H	57H	46H
76J	54H	35H	39H
44J	52H	40H	33H
13J	23H	29H	51H
15J	32H	5H	45H
2J	A - Choice	6H	38H
26J	3J	49H	43H
1J	57J	28H	61H
69J	37J	50H	10H
24J	61J	25H	58H
25J	23J	15H	44H
62J	41J	18H	58J
10J	47J	17H	21J
11J	59J	19H	64J
40J	67J	55H	29J
4J	72J	36H	20J
77J	17J	68J	45J
75J	19J	14J	28J
9H	52J	36J	7J
1H	51J	30J	48J
2H	63J	53J	46J
8H	22J	12J	74J
42H	8J	66J	5J
20H	6J	43J	50J
3H	55J	70J	73J
4H	34J	65J	54J
53H	33J	39J	
16H	60J	38J	
14H	21H	49J	
13H	22H	42J	
7H	37H	56J	
47H	56H	71J	
65H	59H	31H	
34H	62H	63H	
66H	24H	64H	

The Best of Triple-T and Heath Sale Updates

Holsteins	
6H	Bred 4/7/23 to 551HO4556 Mr Laces Lazer (sexed), Dam is now VG-86-87-MS 2 weeks fresh
9H	Name: Milksource Tadoo Shilo-ET, *RC, Reg#840003247750991, birthdate: 12/4/22
12H	OUT
24H	Dam is EX-91
27H	OUT
30H	OUT
32H	Due 12/5/23 to Rompen-Red
34H	Donor Dam
41H	OUT
53H	Bred 4/1/23 to Master (sexed)
65H	Added Lot - ROKEYROAD MOOVIN ARTIST-RED, 840003213061773, 12/13/20
66H	Added Lot - HAMMING JORDY MONAE-RED, CAN 14344812, birthdate 3/3/22

Jerseys	
1J	Last test 74#M 50F 34P 29,000SCC
4J	Last Test 84#M 6.1F 3.6P 120,000SCC
8J	checked pregnant to service, due 12/25/23 to Video
9J	OUT
16J	OUT
18J	OUT
23J	checked pregnant and due 12/30/23 to VIP
25J	Due 10/9/23 to Victorious (sexed)
27J	OUT
31J	Proceeds will be donated to the Michael Heath Legacy Fund
33J	Bred 4/19/23 to Vierra Sting-ET (sexed)
35J	OUT
39J	Dam EX-91, 3-06 365 14,608M 762F 564P, Reich-Dale Action Storm-ET EX-95
44J	Dam's maternal sister is SV Heaths Kidrock Jayden, Jr Champ 2021 WDE
48J	Dam: 2-03 305 20745M 4.3 902F 3.5 718P
51J	Last Test: 71#M 71,000SCC, 3-03 66d 4764M 4.6 218F 3.7 178P RIP, bred 3/24/23 to Victorious (sexed)
57J	Bred 3/18/23 to Rembrandt
63J	Last Test: 60#M 4.6F 3.6P 41,000SCC
64J	Correct Reg# 840003272023870
68J	Dam: 4-06 292d 13,430M 5.0 674F 3.6 485P
	Name: Ccup Nuance Get Some
72J	Dam: 2-11 365 16,752M 882F 628P, 4-06 350d 18,163M 976F 700P
75J	Added Lot - SV HEATHS FERDINAND MONSOON-ET, 840003243813400, birthdate: 12/4/22
76J	Added Lot - UNDERGROUND MILKSHAKE MAEVE-ET, 840003251816317, birthdate 12/1/22
77J	Added Lot - ENT LLR MCW KID SWEET TART, 840003203814257, birthdate 4/4/21, fresh 3/13/23



ROKEYROAD MOOVIN ARTIST-RED
SELLS AS LOT 65H

Reserve Intermediate Champion, Southern Spring National 2023

Lot 65H

T & L CATTLE LTD
41 LAKESHORE DR
CULTUS LAKE BC V2R 5A1
604-819-2879

Lindenright Moovin-ET

CAN 12873743 *RC *TY *TV
PTA -800M -35F -17P 97R 4/23
PTA -1.6PL 2.97SCS -3.2DPR 3.0%DCE
PTA +3.32T +2.84UDC +1.52FLC 95R 4/23
GTPI +1796G

Rokeyard Dback Auburn-Red

840 3148332475 Very Good-88 VVVVE @ 3-03
2-09 3x 296d 26110 3.9 1029 3.5 907
1-10 3c 272d 20590 3.8 775 3.5 728

ROKEYROAD MOOVIN ARTIST-RED

840 3213061773 99%RHA
Born: December 13, 2020 Herd ID: 719
• 1st Senior 2-Year-Old & Res Int Champion,
Southern Spring National Show 2023

Fresh 12-18-2022
Bred: 3-16-2023 to
TRent-Way-Js Rompen-Red-ET 7H016427

Dymenthholm Mr App Avalanche-TW

CAN 11957107 *RC *CV *TL *TY *TD
PTA -301M -8F -8P 99R 4/23
PTA +3.64T +2.70UDC +2.04FLC GTPI +1940G

Lindenright Bradnick Moovin On

CAN 11470454 VG-87-CAN 33*
4-06 2x 365d 35875 5.3 1900 3.4 1217
2-00 2x 365d 30840 5.0 1556 3.3 1016

Mr D Apple Diamondback

840 3013721049 Excellent-93 *RC *TV *TL *TY
PTA -397M -24F +0P 99R 4/23
PTA +2.49T +1.92UDC +1.38FLC GTPI +1873G

Rokeyard Solomon Abby

840 3134285064 *RC
PTA +3.17T +2.33UDC +.69FLC 82R 4/23

3rd Dam

Rokeyard Ladd Alexa VG-88 EX-MS *RC
3-00 3x 290d 29070 3.6 1039 3.2 952

4th Dam

On-Cloudnine Hero Allie VG-87 VG-MS
5-04 3x 365d 35770 3.7 1314 2.9 1052
Life: 1919d 163730 3.7 6111 3.0 4862

5th Dam

Kingsmill Mac Allele-ET VG-86 VG-MS
5-01 3x 228d 27540 3.4 933 2.9 808

6th Dam

Ernest-Anthony Angela-ET EX-91 EEVVE 2E
3-04 3x 305d 29080 4.5 1318 3.3 957
Life: 1546d 108500 4.2 4577 3.3 3566

7th Dam

Tri-Day Ashlyn-ET EX-96 EEEEE 2E GMD DOM 6*
4-09 2x 365d 43090 4.8 2079 3.5 1503
Life: 1374d 144770 4.6 6665 3.5 5135

• All-American 4-Year-Old 2001

• All Canadian 4-Year-Old 2001

• Supreme Champion, World Dairy Expo 2001

• All-American Senior 3-Year-Old 2000

8th Dam

Bendy-Brook Odyssey Favorite EX-92 2E DOM
6-01 2x 337d 22670 3.4 770 3.1 706

10th Dam

Bendy-Brook Star Fonda VG-86 VG-MS
3-11 2x 290d 23390 3.5 826 3.1 724

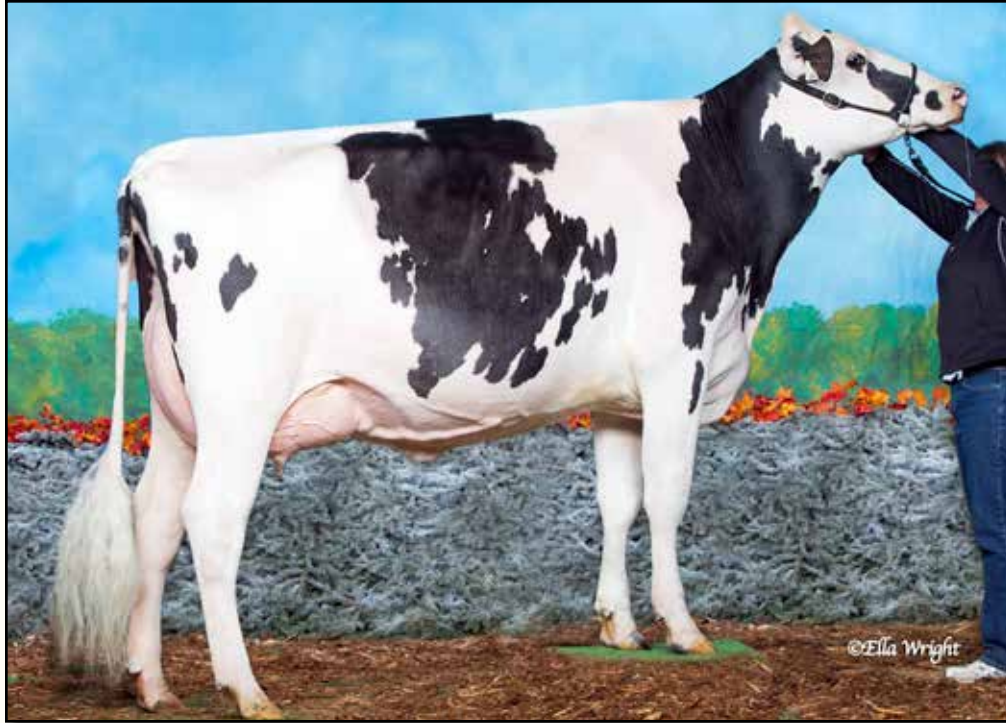

HAMMINGVIEW FEVER MONTIE VG-88-CAN
3RD DAM OF LOT 66H
1st Junior 2-Year-Old, BC Spring Show 2013

Lot 66H

BLACKJACK HOLSTEINS
20385 COUNTY 117
WYKOFF, MN 55990
507-923-3259

HAMMING JORDY MONAE-RED

CAN 14344812
Born: March 3, 2022 Herd ID: 700

Cycle McGucci Jordy-Red

840 3131666411 Very Good-87 *CV *TY *TC
PTA -982M -22F -40P 99R 4/23
PTA -2.8PL 3.00SCS -3.2DPR 3.4%DCE
PTA +2.99T +2.27UDC +3.19FLC 99R 4/23
GTPI +1693G

Hamming Army Monae

CAN 13342691 VG-88-3YR-CAN *RC
2-11 2x 362d 26543 4.4 1162 3.4 895
1-09 2x 365d 23807 3.9 928 3.4 807

Mr Apples McGucci-ET

72353438 99%RHA *RC *TY *TL *TD
PTA -1623M +14F -9P 96R 4/23
PTA +2.67T +1.94UDC +2.89FLC GTPI +2082G

Bryersquart GChip Jail-P-ET

71402418 Excellent-90 *RC *PO
1-11 3x 341d 31581 3.9 1232 3.1 985

Siemers Apples Army-ET

840 3134506807 *RC *TY *TV
PTA -196M -17F -13P 96R 4/23
PTA +1.63T +1.79UDC +1.11FLC GTPI +1895G

Hamming Doorman Montie

CAN 12157953 EX-91-2E-CAN
4-05 2x 365d 36246 5.2 1881 3.6 1312
3-02 2x 365d 28210 5.0 1407 3.7 1049
2-02 2x 309d 21162 4.4 926 3.7 783

3rd Dam

Hammingview Fever Montie VG-88-CAN 8*
3-10 2x 365d 36771 3.8 1462 3.2 1261

- 1st Junior 2-Year-Old, BC Spring Show 2013
- Junior Champion, BC Fall Harvest 2012

4th Dam

Hammingview Bolton Montie VG-88-CAN 3*

5-05 2x 365d 36872 3.8 1398 3.3 1226
Life: 4 Lacs 157519 3.9 6202 3.4 5313

5th Dam

Hammingview Allen Montana VG-87-CAN 8*

4-10 2x 365d 34059 3.9 1318 3.5 1179
Life: 4 Lacs 124126 4.2 5227 3.8 4464

6th Dam

Hammingview Charles Minuet VG-89-CAN 14*

4-04 3x 365d 33999 3.8 1279 3.2 1100
Life: 4 Lacs 108330 3.7 4001 3.2 3514



SVHEATHS COTON MONIQUE EX-95%
MATERNAL SISTER TO LOT 75J
1st Senior 2-Year-Old, PA All-American 2016



SV HEATHS HUNTER MASCARA EX-95%
DAM OF LOT 75J

Lot 75J

RILEY HAINES
 2810 BLACKS SCHOOL HOUSE RD
 TANEYTOWN, MD 21787

SV HEATHS FERDINAND MONSOON-ET

840 3243813400
 Born: December 4, 2022 AMID: 97

Maternal sisters to Ferdinand Monsoon

- SVHeaths Colton Monique EX-95%**
 6-02 2x 305d 14080 5.9 833 4.2 587
 • 1st Senior 2-Year-Old, PA All-American 2016
 • 1st Milking Yearling, MD State Fair 2015
 • 2nd Milking Yearling, PA All-American 2015
 • 3X Top Ten in Milking Form, All-American Show
- SVHeaths Applejack Madeline EX-92%**
 • 3rd Senior 2-Year-Old, Western National 2020
 • AJCA Reserve All-American Fall Calf 2018
 • Nominated ABA All-American Fall Calf 2018
 • 1st Fall Calf, MD State Fair 2018
 • 2nd Fall Calf, All-American Show 2018

ISAU Lightning Ridge Ferdinand

AUS 778373 JH1F JNSF 551JE1825
 CDCB 4/23 GPTA 76%R -534M +9F -9P
 AJCA 4/23 GPTAT 79%R +0.8 GJPI 74%R +1

Bushlea Pn Viral-ET

AUS 705410 200JE8187
 CDCB 4/23 GPTA 94%R -922M +7F -11P
 AJCA 4/23 GPTAT 93%R +0.9 GJPI 89%R -7

Bushlea Galaxie Fernleaf 4

AUS 664499 EX-90-AUS
 2-03 2x 305d 15665 5.5 857 3.8 595
 • Intermediate Champion, IDW 2016

SV Barbara Hunter

115900479
 PA -2292M -57F -58P
 PA TYPE -1.1 JPI 35%R -135

SV Heaths Legion Mikayla

116390556 3-03 VG-87%
 3-00 2x 305d 11400 5.0 566 4.1 462
 1-11 2x 305d 10760 4.8 512 3.8 406

SV Heaths Hunter Mascara

117477476 12-01 EX-95%
 9-05 2x 305d 16670 5.7 948 4.0 664
 11-5 2x 305d 16790 5.3 895 3.7 614
 5-02 2x 305d 15710 5.3 839 4.1 642
 8-05 2x 305d 15670 5.2 822 3.9 608
 7-02 2x 305d 13990 5.7 803 4.1 577

3rd Dam

SV Heaths Conquest Milly EX-91%
 7-00 2x 305d 15610 4.4 684 4.0 623

4th Dam

SV Heaths Toptin Mandy {6}-ET VG-82%
 2-06 2x 299d 8250 4.7 389 4.0 332

5th Dam

Pensmith TJ Mindy {5} EX-94%
 5-08 2x 305d 17840 5.3 937 3.7 665
 • National Grand Champion 1993



UNDERGROUND VIP MANHATTAN-ET EX-91%
MATERNAL SISTER TO DAM OF LOT 76J
1st 4-Year-Old, NY Spring Show 2023



UNDERGROUND MILKSHAKES MAI TAI VG-86%
MATERNAL SISTER TO LOT 76J
Intermediate Champion, NY Spring Show 2021

Lot 76J

MACI, CAMRYN & KENNEDY CROTHERS
113 COUNTY RD 12A
PITCHER, NY 13136

Sunset Canyon Andreas

117597125 JH1F JNSF 94JE4036
CDCB 4/23 GPTA 98%R -1990M -81F -62P
AJCA 4/23 GPTAT 98%R +0.9 GJPI 95%R -185

Underground Machi Milkshake

840 3135522844 3-03 EX-91%
3-00 2x 305d 15790 5.5 870 3.6 566

Maternal sister to Milkshake

Underground VIP Manhattan-ET EX-91%

• 1st 4-Year-Old, NY Spring Show 2023

Underground VIP Mayberry-ET VG-88%

• 1st Milking Yearling, OH Summer Show 2020

UNDERGROUND MILKSHAKE MAEVE-ET

840 3251816317

Born: December 1, 2022 AMID: 1198

Hollylane R Response-ET

660024 158JE19
CDCB 4/23 PTA 96%R -2051M -76F -68P
AJCA 4/23 PTAT 93%R +0.5 JPI 91%R -190

Sunset Canyon Jade Anna

112592581 EX-94%
6-03 2x 305d 23680 4.8 1126 3.8 890
5-03 2x 305d 22250 5.2 1167 3.8 851

Foverer Hopeful Spunky-ET

117172166 91JE5353
CDCB 4/23 PTA 79%R -1905M -59F -55P
AJCA 4/23 PTAT 70%R +0.5 JPI 70%R -131

Underground Mocha Macchiato

67071345 5-03 EX-92%
6-02 2x 305d 19660 5.3 1037 3.8 751
3-10 2x 305d 17120 5.6 953 3.9 675
5-02 2x 285d 17930 4.9 880 3.9 707
7-02 2x 305d 16530 5.7 943 3.8 635

• Grand Champion, NY Spring Junior Show 2016

Maternal sister to Milkshake Maeve

Underground Milkshakes Mai Tai VG-86%

*• 1st Senior 3-Year-Old & Int Champion,
New York Spring Jersey Show 2021*

3rd Dam

Underground Monas Mocha EX-92%

4th Dam

Mysons Future Fusion Mona EX-90%

3-02 2x 305d 14590 4.4 645 3.7 540

5th Dam

Maplespring DC Monica 5J VG-85%

5-11 2x 305d 16430 6.2 1012 4.2 689

6th Dam

Maplespring MDW Imperial Mona EX-92-4E-CAN

4-06 2x 248d 10684 5.1 540 3.9 421

7th Dam

Twin Maples Gemni Koko 13U VG-87-CAN

5-07 2x 305d 9240 5.5 505 4.0 368

8th Dam

Spruce Vine Surville Vallie 9M EX-CAN

11-5 2x 305d 9076 4.8 434 3.8 348

9th Dam

Spruce Vine Master's Vivian VG-85-CAN

5-08 2x 327d 10549 6.1 642

10th Dam

Spruce Vine Jester's Vicki VG-87-CAN

3-09 2x 305d 11041 5.5 613



SHANTALS CGAR SHILOH EX-95-2E-CAN
MATERNAL SISTER TO 3RD DAM OF LOT 77J
All-Canadian Senior 2-Year-Old 2009



THISTLE DEW SWEETAPPLE EX-92%
DAM OF LOT 77J
Nominated All-Canadian Summer Yearling 2018

Lot 77J

SAM MCWILLIAMS AND WILL & MARK IAGER
288 SECHLER RD
SOMERSET, PA 15501

ENT LLR MCW KID SWEET TART

840 3203814257
 Born: April 14, 2021 AMID: 105
 Fresh: March 13, 2023

Maternal sister to Centurion Shangri La
Shantals CGar Shiloh EX-95-2E-CAN 2*
 5-05 2x 365d 25620 5.7 1455 3.8 979
 • *All-Canadian Senior 2-Year-Old 2009*
 • *Intermediate Champion, RAWF 2009*
 • *HM All-Canadian Senior 3-Year-Old 2010*

Mr Kathies Kid Rock

840 3128791587 551JE1772
 CDCB 4/23 GPTA 91%R -1984M -85F -71P
 AJCA 4/23 GPTAT 89%R +1.5 GJPI 85%R -192

Thistle Dew Sweetapple

840 3146615813 4-04 EX-92%
 3-08 2x 279d 19500 4.4 856 3.8 732
 4-07 2x 305d 17280 4.8 827 3.7 632
 2-08 2x 287d 15850 4.8 760 3.7 589
 • *Nom ABA All-American Summer Yearling 2018*
 • *Nom All-Canadian Summer Yearling 2018*

Rapid Bay Indiana Gentry-ET

CAN 105762718 91JE5424
 CDCB 4/23 GPTA 96%R -1751M -74F -67P
 AJCA 4/23 GPTAT 96%R +1.5 JPI 90%R -173

Stoney Point Comerica Kathie

119060959 5-04 EX-95%
 4-11 3x 305d 23070 5.9 1370 3.6 835
 • *Nom ABA All-American Junior 3-Year-Old 2017*

Steinhauers latola Applejack

115488982 11JE968
 CDCB 4/23 GPTA 99%R -950M -25F -22P
 AJCA 4/23 GPTAT 99%R +1.0 GJPI 99%R -70

Hometown Premier Sweetheart-ET

CAN 11879314 4-08 VG-88%
 4-01 2x 305d 17900 5.0 889 4.2 745

3rd Dam

Shantals Centurion Shangri La-ET EX-92-CAN

3-11 2x 365d 23272 5.2 1208 3.8 884
 Life: 6 Lacs 109054 5.1 5558 3.9 4281

4th Dam

Bridon Deluxe Shantal EX-93%

2-00 2x 305d 18595 5.0 929 3.5 648

• *1st Jr 3-Year-Old & Intermediate Champion, Wisconsin Spring Show 2004*

5th Dam

Bridon Jag Serena VG-85-CAN

3-04 2x 305d 21605 4.2 897 3.7 791

6th Dam

Stelmardon Babes Sue VG-85-CAN

8-01 2x 305d 22317 4.3 979 3.7 818



BUYERS CHOICE OF LOT 1AG OR LOT 1BG

Lot 1AG

FARIA BROTHERS DAIRIES
5601 FM 281
DUMAS, TX 79029-7023

Forest Glen Jiggy Jalapeno-ET

67650510 JH1F JNSF A2A2 551JE1829
CDCB 4/23 GPTA 78%R +1073M +56F +53P
AJCA 4/23 GPTAT 80%R +0.8 GJPI 76%R +139

FB Thrasher 692054-ET

840 3224804130 JH1F JNSF
CDCB 4/23 PTA 81%R +1634M +65F +67P
AJCA PTAT 79%R +1.1 GJUI 7.0 GJPI 77%R +170

FB JALAPENO 822207-ET

840 3255808078 JH1F JNSF
Born: July 9, 2022 AMID: 822207
CDCB 4/23 PTA 74%R +1339M +65F +57P
+878CM\$ +866NM\$ +7.1PL 2.87SCS
AJCA PTAT 77%R +1.6 GJUI +14.6 GJPI 72%R +178

- +178 JPI
- +878 CM\$
- +14.6 JUI
- #3 CM\$ JALAPENO IN THE BREED

JX Kash-In Got Jiggy {6}-ET

840 3138463636 JH1F JNSF A2A2 551JE1717
CDCB 4/23 GPTA 99%R +1242M +79F +58P
AJCA 4/23 GPTAT 99%R +0.6 GJPI 96%R +127

Forest Glen Listowel Jules

67784110 VG-82%
2-10 2x 299d 20290 4.1 831 3.4 697
3-09 2x 305d 19200 4.4 841 3.7 704

JX CDF JLS Pilgrim Thrasher {6}-ET

840 3006436075 JH1F JNSF A2A2 7E1758
CDCB 4/23 GPTA 99%R +1999M +83F +77P
AJCA 4/23 GPTAT 98%R +0.8 GJPI 94%R +198

JX Faria Brothers Zinc 491630 {6}-ET

840 3205659870
CDCB 4/23 PTA 83%R +622M +46F +36P
AJCA PTAT 79%R +0.7 GJUI 8.5 GJPI 78%R +113

3rd Dam

JX Faria Brothers Calvin 306933 {5} VG-87%
3-10 2x 305d 20730 5.1 1048 3.9 799

4th Dam

JX Faria Brothers Hulk 229849 {4} VG-85%
4-09 2x 289d 25200 5.5 1382 3.9 986

5th Dam

JX Faria Brothers Valentino 203272 {3} VG-86
3-06 3x 305d 22660 5.0 1137 3.7 844

Lot 1BG

FARIA BROTHERS DAIRIES
5601 FM 281
DUMAS, TX 79029-7023

Sexing Jig Viktor-ET

840 3146621465 JH1F JNSF A2A2 551JE1862
CDCB 4/23 GPTA 77%R +909M +77F +53P
AJCA 4/23 GPTAT 80%R +1.2 GJPI 75%R +142

FB Thrasher 674523 {5}-ET

840 3219853911 JH1F JNSF
CDCB 4/23 PTA 79%R +2470M +70F +74P
AJCA PTAT 79%R +0.7 GJUI 1.4 GJPI 75%R +189

JX FB VIKTOR 840071 {6}-ET

840 3257922942 JH1F JNSF
Born: October 16, 2022 AMID: 840071
CDCB 4/23 PTA 73%R +1288M +68F +59P
+813CM\$ +797NM\$ +5.9PL 2.78SCS
AJCA PTAT 77%R +0.8 GJUI +6.0 GJPI 71%R +176

- +176 JPI
- +813 CM\$
- +1288 MILK
- #1 JPI VIKTOR IN THE BREED

JX Kash-In Got Jiggy {6}-ET

840 3138463636 JH1F JNSF A2A2 551JE1717
CDCB 4/23 GPTA 99%R +1242M +79F +58P
AJCA 4/23 GPTAT 99%R +0.6 GJPI 96%R +176

JX Sexing 82650 {6}-ET

840 3132356484 VG-80%
1-09 3x 305d 15380 4.8 732 4.0 618

JX CDF JLS Pilgrim Thrasher {6}-ET

840 3006436075 JH1F JNSF A2A2 7E1758
CDCB 4/23 GPTA 99%R +1999M +83F +77P
AJCA 4/23 GPTAT 98%R +0.8 GJPI 94%R +198

JX Faria Brothers Fournette 416214 {4}-ET

840 3151361457
CDCB 4/23 PTA 89%R +1769M +62F +56P
AJCA PTAT 79%R +0.4 GJUI -0.6 GJPI 83%R +135

3rd Dam

JX Faria Brothers Harris Juventus {5} VG-87%
4-10 2x 305d 26180 4.8 1260 3.7 969



Lot 2G

WICKSTROM JERSEY FARMS INC
5638 COLUMBUS AVE
HILMAR, CA 95324
209-495-7398 BRENT WICKSTROM

IVF SESSION FROM:

JX DUPAT GOALS 25893 {6}-P

840 3252216315 JH1F JNSF
Born: June 2, 2022
CDCB 4/23 PTA 74%R +1188M +56F +46P
+780CM\$ +770NM\$ +7.4PL +1.8DPR
AJCA PTAT 77%R +1.2 GJUI +6.4 GJPI 71%R +173

- +173 JPI
- +1.8 DPR
- + #2 JPI GOALS-P IN THE BREED

** Buyer is purchasing rights to control the next IVF session(s). Buyer is guaranteed IVF sessions until a minimum of 8 #1 or #2 IVF embryos are produced. Embryo grades are determined at the time of transfer if fresh embryos or at time of freezing if freezing is requested by buyer. Buyer keeps all resulting embryos from these controlled IVF sessions. Buyer is responsible for all costs of the aspiration and mating sire decision.*

JX Jer-Z-Boyz SSI Goals {5}-P-ET

173862773 JH1F JNSF A2A2 507JE1899
CDCB 4/23 GPTA 78%R +856M +33F +31P
AJCA 4/23 GPTAT 80%R +0.8 GJPI 75%R +129

JX Avi-Lanche Viceroy Dashiell {6}-ET

840 313142772 JH1C JNSF A2A2 7JE1722
CDCB 4/23 GPTA 99%R +561M +42F +34P
AJCA 4/23 GPTAT 99%R +0.8 GJPI 97%R +90

JX Jer-Z-Boyz Klay Mae 61978 {4}-PP-ET

173268832 VG-83%
2-08 2x 302d 18700 4.8 893 3.9 723
3-07 2x 305d 17800 4.9 874 4.1 736

JX CDF JLS Pilgrim Thrasher {6}-ET

840 3006436075 JH1F JNSF A2A2 7E1758
CDCB 4/23 GPTA 99%R +1999M +83F +77P
AJCA 4/23 GPTAT 98%R +0.8 GJPI 94%R +198

JX Dupat Got Maid 18992 {6}

840 3149435571 3-11 VG-83%
3-06 3x 305d 26330 5.3 1395 3.8 1009
2-06 3x 297d 20440 4.7 958 3.7 756

Dupat Thrasher 22818-ET

840 3217050450 2-03 D-72%
CDCB 4/23 PTA 81%R +1510M +58F +52P
AJCA PTAT 82%R +0.9 GJUI 11.2 GJPI 77%R +162

3rd Dam

Dupat Fearless 15945 VG-85%
1-10 2x 283d 15780 4.6 733 3.7 576

Lot 3G

AHLEM FARMS PARTNERSHIP
BILL & CAROLYN AHLEM &
SABINO AHLEM HERRERA DVM
24093 AMERICAN AVE
HILMAR, CA 95324

JX AHLEM BELMONT JUDY 64859 {5}-ET

840 3252836490 JH1F JNSF
Born: August 6, 2022 Herd ID: 64859
CDCB 4/23 PTA 75%R +1103M +81F +50P
+781CM\$ +769NM\$ -1.6DPR 2.87SCS
AJCA PTAT 78%R +1.6 GJUI 8.2 GJPI 72%R +165

- +165 JPI
- +781 CM\$
- #1 JPI BELMONT IN THE BREED

JX Progenesis Belmont {5}-ET

840 3218042382 JH1F JNSF A2A2 200JE1299
CDCB 4/23 GPTA 78%R +989M +78F +48P
AJCA 4/23 GPTAT 80%R +0.7 GJPI 76%R +124

JX Sunset Canyon Got Maid {5}-ET

119407594 JH1F JNSF 551JE1650
CDCB 4/23 GPTA 99%R +1582M +72F +64P
AJCA 4/23 GPTAT 99%R +0.5 GJPI 97%R +126

JX Progenesis Cyrus Button {4}-ET

CAN 110872754 EX-91%

JX Ahlem Kenton Judy 56211 {4}

840 3208829456 3-02 VG-87%
CDCB 4/23 PTA 81%R +1010M +54F +34P
AJCA PTAT 82%R +1.8 GJUI 15.1 GJPI 76%R +121
1-11 2x 305d 19990 4.8 969 3.6 720

JX Jer Bel Marlo Kenton {3}-ET

173124457 JH1F JNSF A2A2 7JE1723
CDCB 4/23 GPTA 93%R +1598M +54F +43P
AJCA 4/23 GPTAT 89%R +1.5 GJPI 88%R +121

Ahlem Change Up Judy 52135

67952135 3-00 VG-86%
3-07 3x 287d 21160 4.2 882 3.5 747
2-08 3x 278d 17350 5.0 865 3.6 626
1-09 2x 273d 14010 4.8 670 3.6 511

3rd Dam

Ahlem Fastrack Judy 47934 VG-81%
5-07 3x 291d 21380 4.8 1054 3.8 823

4th Dam

Ahlem Vance Judy 43713 VG-82%
5-11 3x 305d 21520 4.6 985 3.7 804

5th Dam

Ahlem Sentry Judy 39358 VG-82%
2-09 3x 305d 18940 4.2 790 3.7 704

6th Dam

Ahlem Jacinto Judy 30735 VG-85%
4-11 3x 295d 24290 5.3 1278 3.9 949

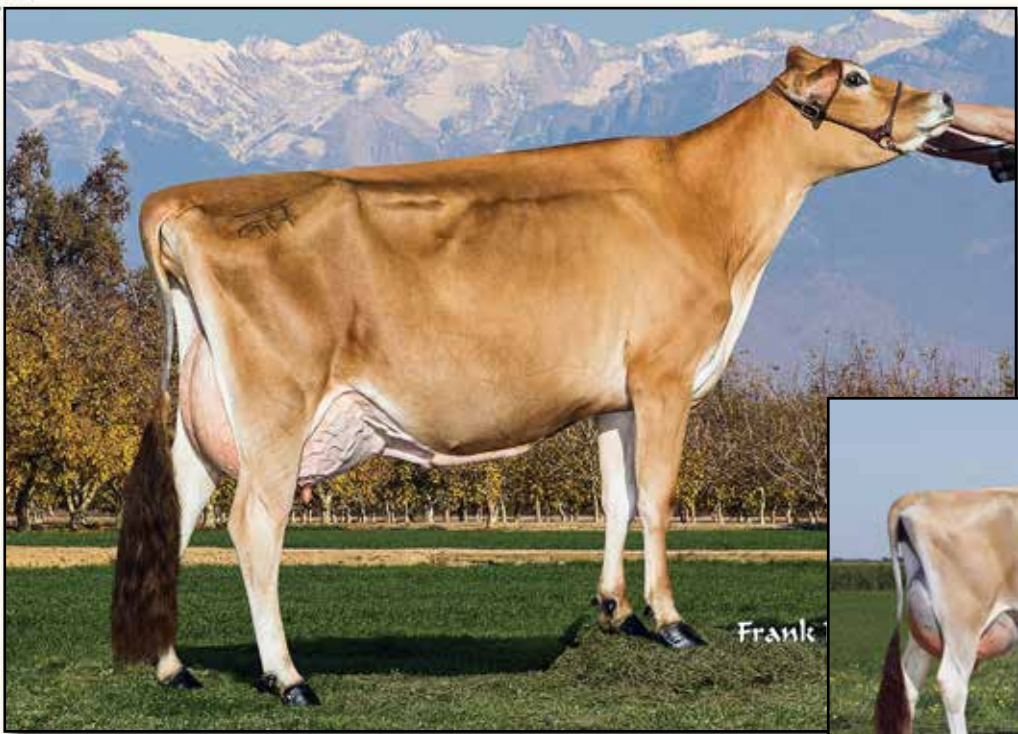

KASH-IN DIMENSION 39428-P-ET EX-90%
3RD DAM OF LOT 4G



JARS OF CLAY VENERABLE 1771 2620-P EX-90%
4TH DAM OF LOT 4G

Lot 4G

KASH-IN JERSEYS
21744 ROAD 152
TULARE, CA 93274
559-804-6744 CASE

IVF SESSION FROM:

KASH-IN AEROSMITH 68614-ET

840 3251551745 JH1F JNSF
Born: April 1, 2022
CDCB 4/23 PTA 73%R +864M +60F +49P
+735CM\$ +719NM\$ +6.3PL +0.9DPR
AJCA PTAT 77%R +1.6 GJUI 9.9 GJPI 71%R +168

- +168 JPI
- +9.9 JUI
- +0.9 DPR
- +735 CM\$
- #1 JPI AEROSMITH IN THE BREED

Vierra Aerosmith-ET

840 3209748365 JH1F JNSF A2A2 777JE1269
CDCB 4/23 GPTA 76%R +749M +65F +45P
AJCA 4/23 GPTAT 79%R +1.4 GJPI 73%R +102

Kash-In Thrasher 63675-ET

840 3217561380 JH1F JNSF A2A2
CDCB 4/23 PTA 81%R +1225M +55F +57P
AJCA PTAT 81%R +1.0 GJUI 2.3 GJPI 78%R +172

JX Progenesis VSOP {6}-ET

CAN 111129569 JH1F JNSF 200JE1198
CDCB 4/23 GPTA 80%R +1206M +73F +50P
AJCA 4/23 GPTAT 82%R +1.5 GJPI 77%R +93

Cal-Mart Viceroy Macy 266

67796266 VG-85%
3-06 3x 305d 20090 5.2 1051 3.9 788

JX CDF JLS Pilgrim Thrasher {6}-ET

840 3006436075 JH1F JNSF A2A2 7E1758
CDCB 4/23 GPTA 99%R +1999M +83F +77P
AJCA 4/23 GPTAT 98%R +0.8 GJPI 94%R +198

Kash-In Chrome 47024-ET

840 3131679220 3-03 VG-80%
1-11 3x 301d 18050 5.9 1063 4.1 747
2-10 3x 305d 18400 5.6 1026 4.3 800

3rd Dam

Kash-In Dimension 39428-P-ET EX-90%
3-09 3x 305d 21960 5.6 1239 4.1 900

4th Dam

Jars of Clay Venerable 1771 2620-P EX-90%
2-08 3x 305d 20050 5.0 1011 3.8 769

5th Dam

Jars of Clay Mercedes 1771-P EX-91%
7-07 3x 305d 24450 5.3 1291 3.7 908

6th Dam

Jars of Clay Choice J1039-P EX-92%
4-10 2x 305d 23500 4.5 1057 3.5 828



Lot 5G

AHLEM FARMS PARTNERSHIP
BILL & CAROLYN AHLEM &
SABINO AHLEM HERRERA DVM
24093 AMERICAN AVE
HILMAR, CA 95324

JX AHLEM WELD QUEEN 64808 {6}

840 3252836439 JH1F JNSF
Born: August 2, 2022 Herd ID: 64808
CDCB 4/23 PTA 74%R +1505M +77F +62P
+742CM\$ +730NM\$ -.6DPR 2.84SCS
AJCA PTAT 77%R +0.6 GJUI 3.9 GJPI 71%R +168

- +168 JPI
- +1505M
- #2 WELD IN THE BREED!

Dupat Thrasher Weld-ET

840 3206581219 JH1F JNSF A2A2 14JE1951
CDCB 4/23 GPTA 78%R +1373M +60F +53P
AJCA 4/23 GPTAT 80%R +0.9 GJPI 75%R +160

JX Ahlem Thrasher Queen 59658 {5}

840 3220917016 2-00 D-79%
CDCB 4/23 PTA 79%R +1056M +65F +51P
AJCA PTAT 80%R +0.5 GJUI 3.7 GJPI 75%R +152

JX CDF JLS Pilgrim Thrasher {6}-ET

840 3006436075 JH1F JNSF A2A2 7E1758
CDCB 4/23 GPTA 99%R +1999M +83F +77P
AJCA 4/23 GPTAT 98%R +0.8 GJPI 94%R +198

JX Dupat Got Maid 18992 {6}

840 3149435571 3-11 VG-83%
3-06 3x 305d 26330 5.3 1395 3.8 1009
2-06 3x 297d 20440 4.7 958 3.7 756

JX CDF JLS Pilgrim Thrasher {6}-ET

840 3006436075 JH1F JNSF A2A2 7E1758
CDCB 4/23 GPTA 99%R +1999M +83F +77P
AJCA 4/23 GPTAT 98%R +0.8 GJPI 94%R +198

JX Ahlem Reef Queen 54792 {4}

67954792 3-04 VG-81%
2-10 3x 280d 20800 4.6 960 3.6 740
1-09 2x 305d 17360 4.6 804 3.7 643

Lot 6G

VIERRA DAIRY FARMS & SEMEX ALLIANCE
HILMAR, CA
209-678-4262 PETER CIPPONERI

IVF SESSION FROM:

JX VIERRA GABBY {5}-ET

840 3242639688 JH1F JNSF
Born: October 17, 2021
CDCB 4/23 PTA 75%R +1806M +90F +71P
+753CM\$ +747NM\$ +2.8PL
AJCA PTAT 75%R +1.5 GJUI 9.9 GJPI 71%R +160

- +1806M
- +161CFP
- TOP 20 FOR CFP IN THE BREED!

JX Sexing Gallantry {4}-ET

840 3203845448 JH1F JNSF A2A2 551JE1762
CDCB 4/23 GPTA 94%R +1903M +88F +66P
AJCA 4/23 GPTAT 81%R +1.3 GJPI 88%R +147

JX Vierra Gypsy {4}-ET

840 3214926189 2-06 VG-85%
CDCB 4/23 PTA 82%R +1065M +73F +53P
AJCA PTAT 82%R +1.0 GJUI 0.5 GJPI 77%R +124
2-00 3x 305d 21060 5.2 1094 3.9 813

Progenesis Completely-ET

CAN 109902120 JH1C JNSF 200JE1116
CDCB 4/23 GPTA 99%R +1819M +67F +64P
AJCA 4/23 GPTAT 99%R -0.1 GJPI 96%R +88

JX Pine-Tree Avon Aleve {3}-ET

67671551 EX-90%
4-06 3x 283d 22350 5.2 1167 3.8 843
1-10 2x 305d 16570 5.0 823 3.7 620

JX Progenesis Gifted {5}-ET

CAN 111180165 JH1F JNSF A2A2 777JE1201
CDCB 4/23 GPTA 98%R +1170M +62F +58P
AJCA 4/23 GPTAT 95%R +1.6 GJPI 92%R +124

JX Faria Brothers Maldini The Grove {3}-ET

840 3149330168 2-01 VG-85%
3-11 3x 305d 23950 5.2 1251 3.8 913
3-00 3x 294d 21020 5.2 1101 3.7 780

3rd Dam

JX Faria Brothers Hulk Yaya Toure {2}-ET VG-88
4-11 2x 305d 23760 6.0 1422 4.0 946

4th Dam

JX Faria Brothers Action Dean Smith {1} EX-92
7-11 2x 305d 29240 4.5 1309 3.5 1032



ROG-AL CHROME SHELBY EX-90%
2ND DAM OF LOT 7G

Lot 7G

MISTY MEADOW DAIRY
 2614 1ST ST
 TILLAMOOK, OR 97141
 614-679-5093 STEPHANIE MACK

JX CDF JLS Pilgrim Thrasher {6}-ET
 840 3006436075 JH1F JNSF A2A2 7E1758
 CDCB 4/23 GPTA 99%R +1999M +83F +77P
 AJCA 4/23 GPTAT 98%R +0.8 GJPI 94%R +198

Rog-Al Chrome Shelby
 173738153 3-02 EX-90%
 CDCB 4/23 PTA 88%R +897M +50F +30P
 AJCA PTAT 85%R +1.6 GJUI 10.8 GJPI 83%R +118
 2-11 2x 305d 23020 5.5 1255 3.8 869
 1-11 2x 304d 19300 5.1 977 3.8 736
 4-01 2x 94d 7390 6.9 515 3.4 253 RIP

IVF SESSION FROM:

MM THRASHER SHELBY 13377-ET

840 3222005921 JH1F JNSF 1-11 VG-81%
 Born: September 23, 2020
 CDCB 4/23 PTA 80%R +1210M +56F +49P
 +697CM\$ +686NM\$ +4.9PL +2.7DPR
 AJCA PTAT 81%R +1.4 GJUI 6.4 GJPI 76%R +171
 1-06 2x 262d 14960 5.4 806 4.0 595
 2-05 2x 44d 3410 6.1 208 3.8 132 RIP

Cal-Mart Medalist Pilgrim

118113935 JH1F JNSF A1A2 29JE3860
 CDCB 4/23 GPTA 99%R +861M +17F +26P
 AJCA 4/23 GPTAT 99%R +0.3 GJPI 99%R +88

JX CDF Viceroy Soleil W334 {5}

840 3136717132 VG-84% JH1F JNSF
 1-08 3x 305d 20960 4.2 875 3.2 678

River Valley Cece Chrome-ET

840 3012423929 7JE5004
 CDCB 4/23 GPTA 99%R +501M +30F +16P
 AJCA 4/23 GPTAT 99%R +1.9 GJPI 99%R +75

Rog-Al Pharoah Shine

172574183 3-09 VG-86%
 3-05 2x 305d 19060 4.7 895 3.3 628
 5-00 2x 287d 16020 5.3 843 3.5 568
 2-00 2x 305d 13660 5.0 689 3.5 473

- #29 JPI COW
- +171 JPI
- +2.7DPR
- MILKING 84# 5.8% 3.6P ON LAST TEST
- 305D ME 22,480M 1,313F 865P
- AVERAGES 20 OOCYTES PER IVF SESSION
 RESULTING IN AN AVERAGE OF 3 EMBRYOS PER SESSION

** Buyer is purchasing rights to control the next IVF session(s). Buyer is guaranteed IVF sessions until a minimum of 8 #1 or #2 IVF embryos are produced. Embryo grades are determined at the time of transfer if fresh embryos or at time of freezing if freezing is requested by buyer. Buyer keeps all resulting embryos from these controlled IVF sessions. Buyer is responsible for all costs of the aspiration and mating sire decision.*

3rd Dam

Rog-Al Cyrus Salina EX-90%
 4-02 2x 305d 21170 5.4 1142 3.3 703

4th Dam

Rog-Al Iatola Susan EX-90%
 4-03 2x 298d 19020 5.8 1110 3.6 692



Lot 8G

VIERRA DAIRY FARMS & SEMEX ALLIANCE
HILMAR, CA
209-678-4262 PETER CIPPONERI

JX VIERRA GOALS 35251 {6}-P

840 3250242771 JH1F JNSF
Born: April 30, 2022 AMID: 35251
CDCB 4/23 PTA 72%R +463M +31F +27P
+5.7PL 2.83SCS +0.1DPR
AJCA PTAT 75%R +1.8 GJUI 20.6 GJPI 69%R +128

• 20.6 GJUI - ELITE FOR JUI AND POLLED!

JX Jer-Z-Boyz SSI Goals {5}-P-ET

173862773 JH1F JNSF A2A2 507JE1899
CDCB 4/23 GPTA 78%R +856M +33F +31P
AJCA 4/23 GPTAT 80%R +0.8 GJPI 75%R +129

JX Ahlem Ruthless Princess 16822 {6}-P

75916822 3-06 VG-80%
CDCB 4/23 PTA 83%R +310M +28F +25P
AJCA PTAT 80%R +1.6 GJUI 17.8 GJPI 79%R +72
3-00 3x 291d 18130 4.6 839 4.0 723
2-00 3x 303d 16760 4.8 809 3.6 610

JX Avi-Lanche Viceroy Dashiell {6}-ET

840 313142772 JH1C JNSF A2A2 7JE1722
CDCB 4/23 GPTA 99%R +561M +42F +34P
AJCA 4/23 GPTAT 99%R +0.8 GJPI 97%R +90

JX Jer-Z-Boyz Klay Mae 61978 {4}-PP-ET

173268832 VG-83%
2-08 2x 302d 18700 4.8 893 3.9 723
3-07 2x 305d 17800 4.9 874 4.1 736

JX River Valley Ruthless {5}-ET

840 3126479169 JH1F JNSF 200JE10002
CDCB 4/23 GPTA 98%R +327M +23F +15P
AJCA 4/23 GPTAT 96%R +1.5 GJPI 95%R +43

JX Ahlem Steve Princess 13637 {6}

67913637 3-00 D-77%
3-10 3x 301d 23270 4.5 1054 4.0 935
2-09 3x 305d 18280 4.8 883 4.1 757
1-09 2x 303d 14720 5.2 762 4.2 618

3rd Dam

JX Ahlem Harris Princess 11166 {5} VG-80%

3-11 3x 305d 17370 5.2 897 4.3 746

Lot 9G

HILMAR JERSEYS
C/O MARK AHLEM
23546 AMERICAN AVE
HILMAR, CA

IVF SESSION FROM:

HILMAR TENPENNY 27912-ET

840 3221320616 JH1F JNSF
Born: January 12, 2022
CDCB 4/23 PTA 73%R +1134M +72F +54P
+755CM\$ +745NM\$ +653FM\$ +698GM\$
AJCA PTAT 75%R +0.6 GJUI 5.3 GJPI 70%R +161

- +161 GJPI
- +755 CMS
- #4 JPI TENPENNY IN THE BREED
- NO GOT MAID, CHIEF OR THRASHER

Vierra Tenpenny-ET

840 3200644093 JH1F JNSF A2A2 777JE1222
CDCB 4/23 GPTA 78%R +1757M +58F +57P
AJCA 4/23 GPTAT 80%R +0.4 GJPI 76%R +126

Hilmar Steve Ardis {6}

840 3132248152 3-09 VG-88%
CDCB 4/23 PTA 83%R +393M +52F +38P
AJCA PTAT 79%R +0.6 GJUI 6.0 GJPI 79%R +121
3-03 3x 305d 22180 5.2 1146 3.9 872
2-01 3x 196d 12640 5.1 639 3.8 477

Progenesis Completely-ET

CAN 109902120 JH1C JNSF 200JE1116
CDCB 4/23 GPTA 99%R +1819M +67F +64P
AJCA 4/23 GPTAT 99%R -0.1 GJPI 96%R +88

SHJ Listowel MacKenzie

67192955 VG-86%
2-09 3x 296d 25610 4.3 1097 3.4 883
4-10 3x 305d 24540 4.4 1092 3.6 893

CDF Irwin Steve

840 3006436334 JH1C JNSF A2A2 11JE1259
CDCB 4/23 GPTA 99%R +472M +87F +35P
AJCA 4/23 GPTAT 99%R +0.8 GJPI 99%R +109

Bamboo Chili 4188 {5}

840 3134128374 6-01 VG-83%
2-09 2x 297d 15860 5.0 786 4.1 652
4-08 2x 229d 14180 4.5 641 3.7 521
1-10 2x 276d 11060 5.4 597 4.0 446

* Buyer is purchasing rights to control the next IVF session(s). Buyer is guaranteed IVF sessions until a minimum of 8 #1 or #2 IVF embryos are produced. Embryo grades are determined at the time of transfer if fresh embryos or at time of freezing if freezing is requested by buyer. Buyer keeps all resulting embryos from these controlled IVF sessions. Buyer is responsible for all costs of the aspiration and mating sire decision.

There Must be one hell of a show in Heaven today, that's why God took you away.

Your time was done here so he drew you up to be near.

A Presence on Earth stronger than the breeze all over the lands and across the sea.

A household name garnered with fame, many wondered would he ever be tamed.

The point of your finger in a ring brought smiles and delivered dreams.

Stopping by farms, phoning a friend, filing taxes have come to an end.

A friend to many, a foe to some, hey that happens when you're number one.

Mindy Atlee, Heather, Jasmine oh my, the tails will wag when they see you come by.

Because that show in Heaven must be today. Why else would God bring you to stay?

**Fishing with friends, that smell through the trees, What's that? It's Barbecue, come on
boys let's eat!**

The legends on high, say hey that's our guy! When you get to the show up in the sky,

**No set of reasons could explain this one. Billy and Betty raised one hell of a son, but
Michael just wait, your story's not done**

Written By: Kalli Keen Ehrhardt