



The best of...
Triple T & Heath

*Heroes are remembered,
but LEGENDS live forever*

Babe Ruth

April 22, 2023

10 am Genomic Lots & 11 am Type Lots

Circleville, OH - Pickaway County Fairgrounds and Ag Center

A True Legend

In 2014, the first Best of Triple-T and Heath sale took place in Columbus, Ohio. That sale was the result of a partnership of friends who shared a passion for registered dairy cattle. Over the past nine years, thousands of miles have been travelled selecting cattle. There have been many sale records set and broken, there have been countless success stories and well over 100 All-American nominations as well as many All-Americans and Champions. But most importantly, endless memories made along the way.

We are forever thankful to Michael for his encouragement, insight, passion, knowledge and friendship. Michael was the driving force to start the Best of Triple-T and Heath sale series. He loved to go 'roading' and to find the next 'crankin' one that would eventually turn into a household name. His eye for cattle was unbeatable, his vast knowledge of pedigrees was incomparable and his passion for the industry is irreplaceable.

After much thought, we have decided to continue with the sale on April 22nd in Circleville, Ohio. We think it is only fitting to offer the last group of cattle that Michael hand-selected to an industry that he loved, and that loved him so much. Please watch our Best of Triple-T and Heath Facebook page for photos, videos and updates. We will do our best to keep the precedent Michael set with his famous Facebook posts.

Thank you, Michael, for being the best friend, partner, and mentor that one could ask for. You are family and we will miss you greatly, but we feel fortunate to have known you the way we did. Until we meet again!

*Love, Nathan, Jenny, Colton, Kendall & Camryn Thomas
John, Macy & Andy Thomas*





Sale Staff:

Chris Hill, Auctioneer (202) 255-7907
Norm Nabholz, Pedigrees (563) 590-3204
Mike Berry (517) 282-6476
Jamie Black (518) 353-2602
Chad Bohn (507) 456-5975
Jeff Brown (419) 295-5088
Eddie Bue (715) 299-4651
Peter Cipponeri (209) 678-4262
Louie Cozzitorto (209) 535-1319
Anthony Crothers (443) 553-7606
Tom Degroot (604) 819-2879
Mike Duckett (715) 459-6480
Aaron Eaton (315) 857-8303
Tony Garcia (209) 818-9696
Brian Garrison (614) 264-3240
Matt Hawbaker (717) 360-7848
Mike Hurst (937) 672-0343
Tony Kohls (612) 226-4180
Abe Light (315) 651-7410
Jack Lomeo (315) 778-7783
George Moraci (209) 652-7151
Joe Nash (270) 849-7533
Tim Natzke (920) 979-0611
Chad Ryan (920) 960-1449
Scott Stanford 920-270-1501
Jeff Stephens (905) 317-8252
Phillip Topp (937) 538-7423
Robert Yeoman (405) 880-2209

Barn Crew:

Madison Fisher (717) 422-1907
Sean Lynch (262) 749-0608
Tim Natzke (920) 979-0611
Renee Pierick (608) 448-1658
Louie Cozzitorto (209) 535-1319
Mike Bosley (717) 968-8905
Bobby Nagel (716) 499-9308
Scott Stanford (920) 277-1501
David Petersheim (608) 632-4289
Dalton Freeman (574) 301-9107
Elizabeth Gross (484) 219-1220
Tyler Smith (814) 771-3596
Mike Laspada (716) 499-3358
Joe Brinton (717) 917-8280
Caroline Egolf
Colton Thomas
Blayk Thomas

Sale Date & Location:

Saturday, April 22, 2023 - 11am

Pickaway County Fairgrounds & Ag Center
415 Lancaster Pike, Circleville, OH 43113

Managed By:

Nathan & Jenny Thomas
937-537-0805 Nathan 614-395-9823 Jenny
jennythomas614@yahoo.com

Trucking:

Trucking will be available anywhere in the US.
Arrangements will be made for Canadian buyers.

Terms of Sale:

Payment in full on sale day by cash or good check. For buyers not in attendance, full payment is due to sale management within five (5) business days to the sale.
No exceptions.

Online Catalog:

Cowsmopolitan
Dairy Agenda Today

Live Broadcast & Online Bidding:

COWBUYER- www.cowbuyer.com
MUST REGISTER 1 HOUR BEFORE SALE

Marketing & Updates:

Follow the latest photos and updates on Facebook
The Best of Triple-T & Heath Page

Catalog:

Kathleen O'Keefe

Schedule of Events

Friday, April 21st

Cattle Viewing - All day
6-9 pm Michael Heath Friends and Fellowship

Saturday, April 22nd

10 am - Genomic Lots Sell
11 am - The Best of Triple-T & Heath Sale

Accommodations:

Hampton Inn - Circleville
(740) 248-5269
Holiday Inn Express - Circleville
(740) 420-7711
Quality Inn - Circleville
(740) 477-6116

Airport:

Columbus, OH (CMH) 40 minutes



OAKFIELD SOLOM FOOTLOOSE-ET EX-96 2E
DAM OF LOT 1H; 2ND DAM OF LOT 2H
Supreme Champion, World Dairy Expo 2022

Lot 1H

DUCKETT, ABBOTT & VIERRA DAIRY
 7285 COUNTY RD S
 RUDOLPH, WI 54475
 715-459-6480

Braedale Goldwyn

CAN 10705608 GP-CAN GM 12/11 *CD *TV *TL
 PTA -707M -7F -12P 99R 4/22
 PTA -1.5PL 2.82SCS -1.2DPR 2.5%DCE
 PTA +1.05T +.61UDC +.79FLC 99R 4/22
 GTPI +1859G

Oakfield Solom Footloose-ET

840 3134444862 Excellent-96 EEEEE 2E
 3-00 2x 309d 32280 4.0 1402 3.2 1044
 4-01 2x 345d 31270 3.9 1209 3.2 1010
 2-01 3x 290d 22630 3.9 884 3.3 758

MISS GOLDWYN FIONA-ET

840 3260843002
 Born: October 1, 2022 Herd ID: 1209

Maternal sisters to Fiona

Miss Lambda Fancy-ET

- \$43,500 high seller at 2023 Spring Sensation Sale
- \$35,000 high seller at 2023 Budjon Futures Sale

Oakfield Tadoo Fancylite-ET

Shoremar James

CAN 5902195 GP-81-CAN GM 2/04 *TV *TL
 PTA -1398M -30F -23P 99R 12/22
 PTA -1.06T -1.43UDC -1.45FLC GTPI +1294G

Braedale Baler Twine-ETS

CAN 6860888 VG-86-CAN 34*
 2-01 2x 365d 30906 4.9 1521 3.2 993

Walnutlawn Solomon-ET

CAN 11775998 99%RHA *TV *TL *TY *TD
 PTA -584M -15F -12P 99R 12/22
 PTA +2.63T +1.63UDC +.24FLC GTPI +1912G

Duckett-SA Braxtn Frisco-ET

70929541 Excellent-94 EEEEE @ 5-03
 5-01 3x 365d 32740 3.3 1096 2.9 964
 2-05 3x 365d 25000 3.7 923 3.2 790
 3-08 3x 365d 23220 3.4 800 3.1 728
 Life: 1905d 117080 3.7 4297 3.2 3787

FOOTLOOSE!

- Unanimous All-American 5-Year-Old 2022
- Supreme Champion, World Dairy Expo 2022
- 1st 5-Year-Old, Senior & Grand Champion, International Holstein Show 2022
- Unanimous All-American 4-Year-Old 2021
- 1st 4-Year-Old, Res Sr & Res Grand Champion, International Holstein Show 2021
- All-American Junior 3-Year-Old 2020
- 1st Junior 3-Year-Old & Reserve Int Champion, NA Open Holstein Show 2020
- Nominated All-American Junior 2-Year-Old 2019

3rd Dam

Harvue Roy Frosty EX-97 EEEEE 3E GMD

5-07 2x 365d 44710 5.0 2222 3.0 1332
 Life: 2285d 217250 4.8 10507 3.2 6856

- Supreme Champion, WDE 2009 & 2010
- All-American Aged Cow 2010
- Unanimous All-American 5-Year-Old 2009
- Unanimous All-Canadian 5-Year-Old 2009

4th Dam

Harvue Sam Heidi EX-93 EEEEE 3E DOM

5-07 2x 365d 34700 4.6 1586 3.2 1115
 Life: 2480d 183870 4.5 8335 3.4 6312

5th Dam

Harvue Skybuck Harmony VG-88 EEVVV

2-00 2x 263d 17520 4.4 775 3.4 600

Next three dams Very Good



DUCKETT-SA BRAXTN FRISCO-ET EX-94
2ND DAM OF LOT 1H; 3RD DAM OF LOT 2H
Supreme Champion, World Dairy Expo 2022

Lot 2H

ZACH LOGAN & VANESSA PHILSON
9506 STATE ROUTE 193
FARMDALE, OH 44417
330-282-7191

Braedale Goldwyn

CAN 10705608 GP-CAN GM 12/11 *CD *TV *TL
 PTA -707M -7F -12P 99R 4/22
 PTA -1.5PL 2.82SCS -1.2DPR 2.5%DCE
 PTA +1.05T +.61UDC +.79FLC 99R 4/22
 GTPI +1859G

Oakfield Denver Freebird-ET

840 3210256929 Very Good-86 VG-MS @ 2-06

Full sister to Denver Freebird

Oakfield Denver Fairy-ET VG-88 VVVEV

2-00 2x 183d 16640 4.1 677 3.1 523 RIP

A-LOGANSWAY GOLD FEVER-ET

840 3250085275

Born: March 8, 2023 Herd ID: 122

Shoremar James

CAN 5902195 GP-81-CAN GM 2/04 *TV *TL

PTA -1398M -30F -23P 99R 12/22

PTA -1.06T -1.43UDC -.145FLC GTPI +1294G

Braedale Baler Twine-ETS

CAN 6860888 VG-86-CAN 34*

2-01 2x 365d 30906 4.9 1521 3.2 993

Brenland Denver

CAN 12074893 *TY *TV

PTA +466M +26F +7P 99R 12/22

PTA +2.84T +1.66UDC +.73FLC GTPI +2140G

Oakfield Solom Footloose-ET

840 3134444862 Excellent-96 EEEEE 2E

3-00 2x 309d 32280 4.0 1402 3.2 1044

4-01 2x 345d 31270 3.9 1209 3.2 1010

2-01 3x 290d 22630 3.9 884 3.3 758

FOOTLOOSE!

- *Unanimous All-American 5-Year-Old 2022*
- *Supreme Champion, World Dairy Expo 2022*
- *1st 5-Year-Old, Senior & Grand Champion, International Holstein Show 2022*
- *Unanimous All-American 4-Year-Old 2021*
- *1st 4-Year-Old, Res Sr & Res Grand Champion, International Holstein Show 2021*
- *All-American Junior 3-Year-Old 2020*
- *Nominated All-American Junior 2-Year-Old 2019*

3rd Dam

Duckett-SA Braxtn Frisco-ET EX-94 EEEEE

5-01 3x 365d 32740 3.3 1096 2.9 964

4th Dam

Harvue Roy Frosty EX-97 EEEEE 3E GMD

5-07 2x 365d 44710 5.0 2222 3.0 1332

Life: 2285d 217250 4.8 10507 3.2 6856

- *Supreme Champion, WDE 2009 & 2010*
- *All-American Aged Cow 2010*
- *Unanimous All-American 5-Year-Old 2009*
- *Unanimous All-Canadian 5-Year-Old 2009*

5th Dam

Harvue Sam Heidi EX-93 EEEEE 3E DOM

5-07 2x 365d 34700 4.6 1586 3.2 1115

Life: 2480d 183870 4.5 8335 3.4 6312

Next four dams Very Good



MS BEAUTYS BLACK VELVET-ET EX-96 2E
DAM OF LOT 3H
Unanimous All-American Aged Cow 2022

Lot 3H

COLTON THOMAS & LOGAN DUCKETT
 6948 BRUSH LAKE RD
 NORTH LEWISBURG, OH 43060
 937-537-0805 NATHAN

Val-Bisson Doorman-ET

CAN 107281711 EX-90-CAN ST'16 *TV *TY
 PTA -475M +13F +9P 99R 12/22
 PTA +.3PL 2.67SCS -2.4DPR 2.6%DCE
 PTA +2.47T +1.60UDC +.68FLC 99R 12/22
 GTPI +2142G

Ms Beautys Black Velvet-ET

840 3127699376 Excellent-96 EEEEE 2E
 6-08 2x 305d 34190 4.2 1419 3.3 1124
 5-07 2x 295d 29450 4.2 1223 3.4 1005
 3-06 2x 305d 29930 4.2 1247 3.3 975
 2-06 2x 312d 26760 4.8 1281 3.4 900
 Life: 1452d 134900 4.4 5891 3.4 4599

Full sister to Black Velvet

Miss Beautys Bombshell-ET EX-93 EEEVE 2E
 5-00 2x 365d 37965 4.7 1770 3.3 1256

DUCKETT DOORMAN VICTORY-ET

840 320843178 Very Good-88 VVVEV @ 2-10
 Born: December 12, 2019

Fresh: March 15, 2023

De-Su 521 Bookem-ET

66636657 Excellent-90 GM 8/15 *TV *TL *TY *TD
 PTA +835M +2F +31P 99R 12/22
 PTA +.46T +.44UDC +.41FLC GTPI +2252G

Val-Bisson Shottle Imelda-ET

CAN 106173432 Excellent-94 10*
 4-03 2x 365d 40505 3.8 1550 3.6 1455
 6-08 2x 322d 32340 4.6 1483 3.9 1246

Braedale Goldwyn

CAN 10705608 GP-CAN GM 12/11 *TV *TL
 PTA -696M -6F -11P 99R 12/22
 PTA +1.06T +.62UDC +.78FLC GTPI +1873G

Ms Exels Dundee Beauty

62043862 Excellent-95 EEEEE 3E
 8-09 2x 365d 36180 4.3 1556 3.2 1157
 6-09 2x 365d 29870 4.8 1444 3.3 979
 4-11 2x 305d 26460 4.3 1150 3.4 894
 Life: 1887d 141530 4.6 6537 3.5 4930

- All-American Aged Cow 2011
- Reserve All-Canadian Mature Cow 2011
- HM All-American Aged Cow 2010

BLACK VELVET!

- Unanimous All-American Aged Cow 2022
- Champion Bred & Owned, International Show 2022
- 1st Aged Cow, International Show 2022
- Unanimous All-American 5-Year-Old 2021
- Champion Bred & Owned, International Show 2021
- 1st 5-Year-Old, International Show 2021
- Reserve All-American Senior 3-Year-Old 2019
- 2nd Senior 3-Year-Old, International Show 2019
- HHM All-American Senior 2-Year-Old 2018

3rd Dam

Woodfield Integrity Belinda EX-93 EX-MS 2E
 5-09 3x 272d 30210 3.9 1187 2.9 867

5th Dam

Woodfield Jed Belinda-ET GP-81
 3-03 2x 361d 20055 4.5 908 3.5 692

6th Dam

Woodfield Raider Beulah VG-88
 4-00 2x 365d 24595 4.4 1089 3.4 829

7th Dam

Woodfield Warden Betty VG-87 2*
 4-03 2x 310d 21475 4.0 849 3.5 747

8th thru 10th Dams

Dutchglen Haven Bonnie VG-85
Dutchglen Johanna VG-85
Dutchglen Lady VG-85



MS BEAUTYS BLACK VELVET-ET EX-96 2E
DAM OF LOT 4H
Unanimous All-American Aged Cow 2022

Lot 4H

DUCKETT, VIERRA DAIRY & TRIPLE-T
7285 COUNTY RD S
RUDOLPH, WI 54475
715-459-6481

Farnear Delta-Lambda-ET

840 3125993715 GM 12/20 *TY *TV
 PTA +1259M +45F +44P 99R 12/22
 PTA +4.6PL 2.76SCS -.3DPR 2.3%DCE
 PTA +2.71T +2.99UDC +.80FLC 99R 12/22
 GTPI +2782G

Ms Beautys Black Velvet-ET

840 3127699376 Excellent-96 EEEEE 2E
 6-08 2x 305d 34190 4.2 1419 3.3 1124
 5-07 2x 295d 29450 4.2 1223 3.4 1005
 3-06 2x 305d 29930 4.2 1247 3.3 975
 2-06 2x 312d 26760 4.8 1281 3.4 900
 Life: 1452d 134900 4.4 5891 3.4 4599

Full sister to Black Velvet

Miss Beautys Bombshell-ET EX-93 EEEVE 2E
 5-00 2x 365d 37965 4.7 1770 3.3 1256

MISS LAMBDA VERO-ET

840 3250268054
 Born: September 1, 2022 Herd ID: 1149

Mr Mogul Delta 1427-ET

72128216 GM 8/20 *TY *TV
 PTA +871M +55F +30P 99R 12/22
 PTA +1.14T +1.77UDC +.41FLC GTPI +2615G

EDG Lorette Uno 2198-ET

72437745 Excellent-91 2E
 4-02 2x 330d 31660 4.1 1289 3.6 1128
 Life: 1540d 131380 3.9 5183 3.6 4699

Braedale Goldwyn

CAN 10705608 GP-CAN GM 12/11 *TV *TL
 PTA -696M -6F -11P 99R 12/22
 PTA +1.06T +.62UDC +.78FLC GTPI +1873G

Ms Exels Dundee Beauty

62043862 Excellent-95 EEEEE 3E
 8-09 2x 365d 36180 4.3 1556 3.2 1157
 6-09 2x 365d 29870 4.8 1444 3.3 979
 4-11 2x 305d 26460 4.3 1150 3.4 894
 Life: 1887d 141530 4.6 6537 3.5 4930

- All-American Aged Cow 2011
- Reserve All-Canadian Mature Cow 2011
- HM All-American Aged Cow 2010

BLACK VELVET!

- Unanimous All-American Aged Cow 2022
- Champion Bred & Owned, International Show 2022
- 1st Aged Cow, International Show 2022
- Unanimous All-American 5-Year-Old 2021
- Champion Bred & Owned, International Show 2021
- 1st 5-Year-Old, International Show 2021
- Reserve All-American Senior 3-Year-Old 2019
- 2nd Senior 3-Year-Old, International Show 2019
- HHM All-American Senior 2-Year-Old 2018

3rd Dam

Woodfield Integrity Belinda EX-93 EX-MS 2E
 5-09 3x 272d 30210 3.9 1187 2.9 867

5th Dam

Woodfield Jed Belinda-ET GP-81
 3-03 2x 361d 20055 4.5 908 3.5 692

6th Dam

Woodfield Raider Beulah VG-88
 4-00 2x 365d 24595 4.4 1089 3.4 829

7th Dam

Woodfield Warden Betty VG-87 2*
 4-03 2x 310d 21475 4.0 849 3.5 747

8th thru 10th Dams

Dutchglen Haven Bonnie VG-85
Dutchglen Johanna VG-85
Dutchglen Lady VG-85



MS ABSOLUTE BLISS-ET EX-94 2E
2ND DAM OF LOTS 5H & 6H
Nominated All-American Senior 2-Year-Old 2016



MS EXELS DUNDEE BEAUTY EX-95 3E
4TH DAM OF LOTS 5H & 6H
All-American Aged Cow 2011

Lot 5H

M & J DECKER & DECKERTOWN HOLSTEINS LLC
71 DECKERTOWN TPKE
WANTAGE, NJ 07461
973-702-1426

Riverdown Unstopabull-Red

CAN 11801450 *TY *TV
 PTA -429M -24F -24P 99R 12/22
 PTA +1.1PL 2.94SCS +.9DPR 2.7%DCE
 PTA +2.18T +2.20UDC +1.39FLC 98R 12/22
 GTPI +1975G

Miss Tatoo Beans-ET

840 3201259421 Very Good-87 EX-MS @ 3-06
 2-02 2x 310d 18030 4.7 841 3.7 663

Maternal sister to Beautys Bombshell

- Ms Beautys Black Velvet-ET EX-96 EEEEE 2E**
 5-07 2x 295d 29450 4.2 1223 3.4 1005
- Unanimous All-American Aged Cow 2022
- Unanimous All-American 5-Year-Old 2021
- Reserve All-American Senior 3-Year-Old 2019
- HHM All-American Senior 2-Year-Old 2018

MS MD DECKER BUSCHAPPLE-RED

840 3252201439 99%RHA
 Born: June 18, 2022 Herd ID: 74

Dymenthalm Mr App Avalanche-TW

CAN 11957107 *RC *CV *TL *TY *TD
 PTA -260M -7F -8P 99R 12/22
 PTA +3.72T +2.74UDC +2.07FLC GTPI +1960G

Cherry Crest Thats Neat

CAN 11432171 EX-91-3E-CAN 6*
 6-02 2x 365d 37621 3.9 1481 3.4 1261
 Life: 5 Lacs 169344 4.3 7211 3.5 5866

Duckett Crush Tatoo-ET

840 3137052923 *TY *TV
 PTA -552M -36F -3P 99R 12/22
 PTA +2.88T +2.24UDC +.71FLC GTPI +2013G

Ms Absolute Bliss-ET

- 72776362 Excellent-94 EEEEE 2E *RC
 3-08 3x 365d 33070 3.6 1201 3.5 1148
- Intermediate Champion, NY Spring Show 2017
 - Nom All-American Senior 2-Year-Old 2016
 - Grand Champion, NY State Fair 2016
 - HM All-Canadian Milking Yearling 2015
 - Nom All-American Milking Yearling 2015

3rd Dam

- Miss Beautys Bombshell-ET EX-93 EEEEE 3E**
 5-00 2x 365d 37965 4.7 1770 3.3 1256
 Life: 1666d 121970 4.5 5469 3.6 4374
- 2nd 5-Year-Old, Midwest Fall National 2016
- 1st Spring Yearling, NY Spring Show 2012

4th Dam

- Ms Exels Dundee Beauty EX-95 EEEEE 3E**
 8-09 2x 365d 36180 4.3 1556 3.2 1157
 Life: 1887d 141530 4.6 6537 3.5 4930
- All-American Aged Cow 2011
- Reserve All-Canadian Mature Cow 2011
- HM All-American Aged Cow 2010
- HM All-American 4-Year-Old 2009

5th Dam

- Woodfield Integrity Belinda EX-93 EX-MS 2E**
 5-09 3x 272d 30210 3.9 1187 2.9 867
- 5th Dam
- Woodfield Jed Belinda-ET GP-81**
 3-03 2x 361d 20055 4.5 908 3.5 692
- 5th Dam
- Woodfield Raider Beulah VG-88**
 4-00 2x 365d 24595 4.4 1089 3.4 829
- 5th Dam
- Woodfield Warden Betty VG-87 2***
 4-03 2x 310d 21475 4.0 849 3.5 747
- Dutchglen Haven Bonnie VG-85**
- Dutchglen Johanna VG-85**
- Dutchglen Lady VG-85**



MS BEAUTYS BLACK VELVET-ET EX-96 2E
MATERNAL SISTER TO 3RD DAM OF LOTS 5H & 6H
Unanimous All-American Aged Cow 2022



MISS BEAUTYS BOMBSHELL-ET EX-93 3E
3RD DAM OF LOTS 5H & 6H

Lot 6H

MADLINE DECKER
71 DECKERTOWN TPKE
WANTAGE, NJ 07461
973-702-1426

Mr Affection Analyst-Red-ET

840 3136496608 *TY *TV
PTA +48M -24F -20P 92R 4/23
PTA -.3PL 2.82SCS -1.5DPR 2.6%DCE
PTA +2.68T +2.19UDC +1.69FLC 85R 4/23
GTPI +1903G

Miss Tatoo Biscuit-ET

840 3209042245 Good Plus-83 @ 2-09

Maternal sister to Beautys Bombshell

Ms Beautys Black Velvet-ET EX-96 EEEEE 2E

5-07 2x 295d 29450 4.2 1223 3.4 1005
• Unanimous All-American Aged Cow 2022
• Unanimous All-American 5-Year-Old 2021
• Reserve All-American Senior 3-Year-Old 2019
• HHM All-American Senior 2-Year-Old 2018

MD ANALYST BOTTOMS UP-RED

840 3252201436 99%RHA
Born: January 11, 2022 Herd ID: 71

Riverdown Unstopabull-Red

CAN 11801450 *TY *TV
PTA -429M -24F -24P 99R 12/22
PTA +2.18T +2.20UDC +1.39FLC GTPI +1975G

Milksource Byway Affection

840 3138524450 Excellent-94 *RC
4-05 2x 305d 39960 4.3 1737 2.8 1108
2-11 2x 305d 27680 4.1 1128 3.1 857

Duckett Crush Tatoo-ET

840 3137052923 *TY *TV
PTA -552M -36F -3P 99R 12/22
PTA +2.88T +2.24UDC +.71FLC GTPI +2013G

Ms Absolute Bliss-ET

72776362 Excellent-94 EEEEE 2E *RC
3-08 3x 365d 33070 3.6 1201 3.5 1148
• Intermediate Champion, NY Spring Show 2017
• Nom All-American Senior 2-Year-Old 2016
• Grand Champion, NY State Fair 2016
• HM All-Canadian Milking Yearling 2015
• Nom All-American Milking Yearling 2015

3rd Dam

Miss Beautys Bombshell-ET EX-93 EEEEE 3E

5-00 2x 365d 37965 4.7 1770 3.3 1256
Life: 1666d 121970 4.5 5469 3.6 4374
• 2nd 5-Year-Old, Midwest Fall National 2016
• 1st Spring Yearling, NY Spring Show 2012

4th Dam

Ms Exels Dundee Beauty EX-95 EEEEE 3E

8-09 2x 365d 36180 4.3 1556 3.2 1157
Life: 1887d 141530 4.6 6537 3.5 4930
• All-American Aged Cow 2011
• Reserve All-Canadian Mature Cow 2011
• HM All-American Aged Cow 2010
• HM All-American 4-Year-Old 2009

5th Dam

Woodfield Integrity Belinda EX-93 EX-MS 2E

5-09 3x 272d 30210 3.9 1187 2.9 867

5th Dam

Woodfield Jed Belinda-ET GP-81

3-03 2x 361d 20055 4.5 908 3.5 692

5th Dam

Woodfield Raider Beulah VG-88

4-00 2x 365d 24595 4.4 1089 3.4 829

5th Dam

Woodfield Warden Betty VG-87 2*

4-03 2x 310d 21475 4.0 849 3.5 747

Dutchglen Haven Bonnie VG-85

Dutchglen Johanna VG-85

Dutchglen Lady VG-85



GARAY AWESOME BEAUTY VG-88-CAN
MATERNAL SISTER TO LOT 7H

All-American & All-Canadian Junior 2-Year-Old 2018



GARAY RED DIAMOND-RED EX-92
MATERNAL SISTER TO LOT 7H

Grand Champion, International R&W Junior Show 2022

Lot 7H

MATTHEW IAGER, DVM & FERME GARAY
 20608 MILL POINT RD
 BOONSBORO, MD 21713
 301-331-2203

Farnear Delta-Lambda-ET
 840 3125993715 GM 12/20 *TY *TV
 PTA +1259M +45F +44P 99R 12/22
 PTA +4.6PL 2.76SCS -.3DPR 2.3%DCE
 PTA +2.71T +2.99UDC +.80FLC 99R 12/22
 GTPI +2782G

Willowhaven Goldwyn Bliss-ET
 CAN 11994394 VG-89-4YR-CAN 8* *RC
 4-08 2x 365d 37575 4.3 1598 3.1 1177
 2-03 2x 365d 27617 4.5 1232 3.3 904

Maternal sister to Dela Beauty
Garay Awesome Beauty VG-88-2YR-CAN
 • All-Am & All-Can Junior 2-Year-Old 2018
 Dam of

Lookout Burning It Up-Red-ET VG-87-2YR-CAN
 • Unanimous All-American R&W Sr 2-Yr-Old 2022

GARAY-MD-WVG DELA BEAUTY-ET

840 3244515090 *CD *TL *TD A2A2
 Born: December 1, 2022 Herd ID: 90

Maternal sister to Dela Beauty
Garay Red Diamond-Red EX-92 EX-MS
 • Grand Champion, Int'l R&W Junior Show 2022
Garay Awesome Barbara-Red EX-92 94-MS
 • HM Grand Champion, Junior Expo Bulle 2021
Garay-MD-WVG Becca-Red-ET
 • Junior Champion, QC Spring Show 2022

Mr Mogul Delta 1427-ET
 72128216 GM 8/20 *TY *TV
 PTA +871M +55F +30P 99R 12/22
 PTA +1.14T +1.77UDC +.41FLC GTPI +2615G

EDG Lorette Uno 2198-ET
 72437745 Excellent-91 2E
 4-02 2x 330d 31660 4.1 1289 3.6 1128
 Life: 1540d 131380 3.9 5183 3.6 4699

Braedale Goldwyn
 CAN 10705608 GP-CAN GM 12/11 *TV *TL
 PTA -696M -6F -11P 99R 12/22
 PTA +1.06T +.62UDC +.78FLC GTPI +1873G

Rainyridge Sanchez Beth
 CAN 10935957 EX-92-6YR-CAN 6* *RC
 5-08 2x 365d 35278 4.0 1396 2.9 1027
 3-09 2x 365d 30763 4.2 1290 3.0 913
 2-03 2x 365d 29284 3.8 1116 3.0 888
 Life: 3 Lacs 124930 4.0 4938 .31 3814

Maternal sister to Dela Beauty
Garay Doorman Blind Date-ET VG-89-CAN
 • All-American & All-Canadian Fall Calf 2018

3rd Dam
Rainyridge Talent Barbara EX-95 14* *RC
 3-04 2x 365d 34465 3.6 1257 3.3 1133
 Life: 1266d 104815 3.9 4064 3.3 3457
 • HM All-American Aged Cow 2011
 • Unanimous All-American 5-Year-Old 2010
 • Unanimous All-Canadian 5-Year-Old 2010
 • Nom All-American Junior 3-Year-Old 2008
 • Nom All-Canadian Junior 3-Year-Old 2008

4th Dam
RF Outside Breeze-ET EX-95 EEEEE 2E 2*
 5-03 2x 365d 37607 4.3 1623 3.3 1237
 Life: 1896d 165379 4.6 7560 3.6 5973
 • Grand Champion Southern Spring Show 2011

5th Dam
Rayverley Briana Milan-ET EX-2E-CAN 6*
 6-03 2x 365d 27075 3.4 928 3.2 862

6th Dam
Rainyridge Tony Beauty EX-5E-CAN 9*
 10-5 2x 365d 29081 3.5 1005 3.1 913
 Life: 8 Lact 199869 3.3 6592 3.2 6455
 • All-Canadian Mature Cow 1992-93-95-99
 • All-American Aged Cow 1992-95-99
 • Supreme Champion WDE 1995 & 1999
 • Res Grand Champion Royal Winter Fair 1999
 • Nom All-Canadian Mature Cow 1991
 • HM All-Canadian 4-Year-Old 1989



PEACE&PLENTY ATWD JUBILANT EX-93 3E
2ND DAM OF LOT 8H
All-MD Senior 2-Year-Old 2015



PEACE&PLENTY TATO JULIEN-ET
SELLS AS LOT 8H
Junior Champion, Maryland Spring Show 2023

Lot 8H

PEACE&PLENTY FARMS LLC
4330 BARK HILL ROAD
UNION BRIDGE, MD 21791
410-775-2445
gusholsteins@verizon.net

Duckett Crush Tatoon-ET
 840 3137052923 *TY *TV
 PTA -552M -36F -3P 99R 12/22
 PTA +1.6PL 2.73SCS -1.5DPR 1.8%DCE
 PTA +2.88T +2.24UDC +.71FLC 99R 12/22
 GTPI +2013G

Peace&Plenty OKB Jubie 7
 143468275 Excellent-93 EEEVE 2E
 3-02 2x 305d 27470 3.7 1010 3.0 829
 5-00 2x 305d 19890 4.0 788 3.1 625

Maternal sister to OKB Jubie 7
Peace&Plenty Doc Jubie16-ET EX-92 EEEEE
 2-03 3x 365d 38550 3.2 1221 3.2 1242
 • 1st Sr 3-Year-Old, Int & Grand Champion,
Southern Spring National Show 2022

PEACE&PLENTY TATO JULIEN-ET

145398219 99%RHA
 Born: March 1, 2022 Herd ID: 1898
 • 1st Spring Yearling & Junior Champion,
Maryland Spring Show 2023

Maverick Crush
 CAN 12042760 *TY *TV *TL *TD
 PTA -877M -50F -14P 99R 12/22
 PTA +2.43T +1.56UDC +1.25FLC GTPI +2041G

Duckett G Chip Tokyo-ET
 72366991 Excellent-93 EEEEE
 3-09 2x 365d 32930 3.9 1277 3.5 1138
 • Reserve All-American Milking Yearling 2015

GS Alliance O Kaliber
 CHE 120100409489
 PTA -488M +32F +5P 99R 12/22
 PTA +2.16T +1.72UDC +.30FLC GTPI +2170G

Peace&Plenty Atwd Jubilant
 141607386 Excellent-93 EEEVE 3E
 4-09 2x 305d 29760 4.0 1185 3.3 990
 3-05 2x 305d 28570 3.9 1108 3.2 913
 Life: 1691d 133950 4.1 5486 3.3 4402
 • All-MD Senior 2-Year-Old 2015
 • 2nd MD Futurity 2015
 • 2nd Sr 2-Year-Old, MD Spring Show 2015

3rd Dam

Ehrhardt Dundee Jewels EX-91 EEEEE
 3-11 2x 305d 30450 3.2 963 3.1 941
 Life: 1302d 104030 3.3 3390 3.1 3177
 4th Dam

Ehrhardt Stormatic Jewel VG-86 VG-MS
 4-02 2x 305d 30290 3.3 1003 3.1 928
 Life: 1558d 115810 3.6 4195 3.2 3651
 5th Dam

Ehrhardt Outside Jewel EX-93 EEEEE
 4-03 2x 305d 35720 5.6 1983 3.3 1176
 Life: 1762d 170420 4.7 8043 3.4 5764
 6th Dam

Ehrhardt Astro Jody-ET EX-94 EEEEE 2E
 8-06 2x 305d 32730 5.0 1621 3.1 1002
 Life: 1220d 124800 4.2 5206 3.0 3763
 • Junior All-American 5-Year-Old 1996
 • Res Junior All-American Aged Cow 1997
 • 9x All-Maryland Winner
 7th Dam

Ehrhardt Clipper Josephine VG-88 GMD5-02 2x
 305d 26460 3.7 981
 Life: 1304d 109290 3.7 4085
 • Junior All-Maryland 3-Year-Old 1987
 • Res Junior All-Maryland 4-Year-Old 1988

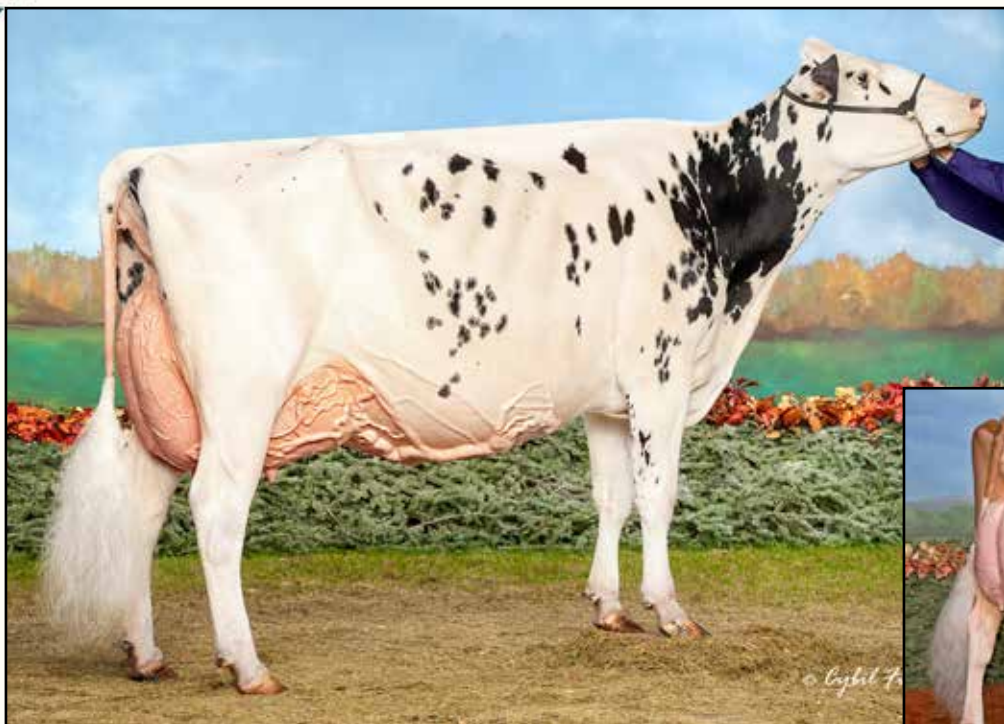

ERBACRES SNAPPLE SHAKIRA-ET EX-97-2E-CAN
MATERNAL SISTER TO LOT 9H
Supreme Champion, WDE 2021



MISS APPLE SNAPPLE-RED-ET EX-96 2E
DAM OF LOT 9H
All-American R&W 125,000 Lb Cow 2020

Lot 9H

MILKSOURCE GENETICS
C/O EDDIE BUE
N3569 VANDEN BOSCH RD
KAUKAUNA, WI 54130
920-766-5335

Duckett Crush Tatoo-ET
840 3137052923 *TY *TV
PTA -552M -36F -3P 99R 12/22
PTA +1.6PL 2.73SCS -1.5DPR 1.8%DCE
PTA +2.88T +2.24UDC +.71FLC 99R 12/22
GTPI +2013G

Miss Apple Snapple-Red-ET
72506364 Excellent-96 EEEEE 2E
4-02 2x 365d 38030 4.1 1547 3.7 1413
3-02 2x 321d 26890 4.0 1075 3.6 962
• All-American R&W 125,000 Lb Cow 2020
• Grand Champion, NA Open R&W Show 2020
• Reserve All-American 125,000 Lb Cow 2019
• All-American R&W 4-Year-Old 2017

FEMALE

Registration pending
Born: December 2022

Maverick Crush

CAN 12042760 *TY *TV *TL *TD
PTA -877M -50F -14P 99R 12/22
PTA +2.43T +1.56UDC +1.25FLC GTPI +2041G

Duckett G Chip Tokyo-ET

72366991 Excellent-93 EEEEE
3-09 2x 365d 32930 3.9 1277 3.5 1138
• Reserve All-American Milking Yearling 2015

Lookout P Redburst-Red-ET

CAN 106030980 *TV *TL *TY *TD
PTA -176M -11F +3P 99R 12/22
PTA +1.36T +1.27UDC +.84FLC GTPI +2155G

KHW Regiment Apple-Red-ET

135511521 Excellent-96 EEEEE 4E DOM 37*
9-01 2x 365d 36750 4.3 1582 3.3 1211
4-01 2x 365d 35750 4.7 1682 3.7 1314
Life: 2898d 240640 4.7 11394 3.7 9013
• All-American R&W 125,000 Lb Cow 2013
• All-American R&W Aged Cow 2011
• Unanimous All-American Jr 2-Year-Old 2006

Maternal sister to consignment

Erbacres Snapple Shakira-ET EX-97-2E-CAN
4-11 2x 365d 35567 4.8 1711 3.8 1367

- Supreme Champion, WDE 2021
- Grand Champion, Canadian National Show 2021
- All-American Aged Cow 2021
- All-Canadian Mature Cow 2021
- All-Canadian 5-Year-Old 2020
- All-American Junior 3-Year-Old 2018
- All-Canadian Junior 2-Year-Old 2017

3rd Dam

Kamps-Hollow Altitude-ET EX-95 2E DOM 2*
7-00 2x 365d 39690 4.7 1849 3.5 1385
Life: 1844d 144460 4.4 6295 3.7 5288

4th thru 8th Dams

Clover-Mist Alisha-ET EX-93 3E DOM
8-07 2x 365d 36920 4.2 1553 3.4 1258
Life: 2999d 226470 4.7 10659 3.6 8149

Clover-Mist Augy Star-ET EX-94 4E DOM
7-10 2x 365d 43140 5.0 2136 3.3 1421
Life: 2486d 206250 4.7 9793 3.5 7187

D-R-A August EX-96 4E DOM
8-05 3x 365d 27460 4.3 1187 3.2 871
Life: 3443d 190200 4.4 8281 3.5 4818
• Nominated All-American Aged Cow 1986

D-R-A Ideal Precious Leader EX-90 2E
Life: 2456d 133250 4.0 5308

D-R-A Princess Lad Leader EX-90 3E
9-05 2x 305d 19160 4.2 809



GEN-I-BEQ SNOWMAN AKILIANE-ET EX-91
2ND DAM OF LOT 10H
All-NY Junior 3-Year-Old 2015



MS LUNCREST ALI-1949-RED-ET EX-91
MATERNAL SISTER TO DAM OF LOT 10H
Reserve All-American R&W Winter Calf 2018

Lot 10H

LUNCREST FARM LLC
 1040 LUNDY RD
 GRANVILLE, NY 12832
 518-632-5449
 518-932-2236 PAT

Farnear Altitude-Red-ET

840 3128013348 *TY *TV
 PTA +150M +10F +15P 98R 12/22
 PTA -.8PL 2.97SCS -2.6DPR 3.0%DCE
 PTA +3.16T +2.73UDC +1.50FLC 98R 12/22
 GTPI +2207G

Ms Luncrest Av Alit-1946-ET

840 3143957791 Excellent-90 EX-MS @ 5-02
 3-03 2x 365d 35750 4.0 1439 3.4 1199
 2-01 2x 365d 27700 3.9 1082 3.4 942

Maternal sister to Av Alit-1946

Ms Luncrest Ali-1949-Red- ET EX-91

- Reserve All-American R&W Winter Calf 2018
- Nominated All-Canadian B&W Winter Calf 2018

LUNCREST AVONLEA-2530-ET

840 3249918525 99%RHA *RC
 Born: March 2, 2022 Herd ID: 2530

Mr LR EDG Arvis 18196-ET

840 3125201960 *RC *TY *TV
 PTA -485M +10F +4P 98R 12/22
 PTA +1.94T +2.16UDC GTPI +2147G

Farnear TBR Aria Adler-ET

72437575 Excellent-96 2E
 5-11 2x 365d 38770 4.1 1608 3.4 1335
 • All-American Lifetime Production Cow 2021

Dymenthalm Mr App Avalanche-TW

CAN 11957107 *RC *CV *TL *TY *TD
 PTA -260M -7F -8P 99R 12/22
 PTA +3.72T +2.74UDC +2.07FLC GTPI +1960G

Gen-I-Beq Snowman Akiliane-ET

CAN 106474170 Excellent-91 EEVVE @ 3-11
 1-11 3x 261d 17550 4.3 759 3.2 566
 • All-NY Junior 3-Year-Old 2015
 • 4th Junior 3-Year-Old, Eastern Fall Nat'l 2015
 • 5th Junior 3-Year-Old, Royal Winter Fair 2015
 • Full to sister to Gen-I-Beq Aikman ~ former #1 GLPI bull

3rd Dam

KHW-I Aika Baxter-ET VG-89-5YR-CAN *RC
 5-06 2x 365d 40596 5.9 2379 3.3 1358

4th Dam

KHW Goldwyn Aiko-ET EX-91 EEEVE DOM *RC
 5-07 2x 365d 29150 5.1 1500 3.8 1104

- Red Impact Cow of the Year 2015

5th Dam

Kamps-Hollow Altitude-ET EX-95 2E DOM *RC
 7-00 2x 365d 39690 4.7 1849 3.5 1385

Life: 1844d 144460 4.4 6295 3.7 5288

6th Dam

Clover-Mist Alisha-ET EX-93 3E GMD DOM
 8-07 2x 365d 36920 4.2 1553 3.4 1258

Life: 2999d 226470 4.7 10659 3.6 8149

7th Dam

Clover-Mist Augy Star-ET EX-94 4E DOM
 7-10 2x 365d 43140 5.0 2136

Life: 2274d 196240 4.8 9349 3.3 6458

8th Dam

D-R-A August EX-96 4E DOM

Life: 3443d 190200 4.4 8281 3.5 4818

- Nominated All-American Aged Cow 1986

- All-Wisconsin Aged Cow 1987

9th & 10th Dams

D-R-A Ideal Precious Leader EX-90 2E

Life: 2456d 133250 4.0 5308

D-R-A Princess Lad Leader EX-90 3E

9-05 2x 305d 19160 4.2 809



KAMPS-RX APPLEB AVERY-ET VG-87
MATERNAL SISTER TO LOT 11H
All-Canadian Summer Junior 2-Year-Old 2022



KAMPS-RX APPLEB AMERICA-ET EX-92
MATERNAL SISTER TO LOT 11H
Member Reserve All-American Produce of Dam 2021

Lot 11H

REGGIE & KRISTY KAMPS
 22770 TRUMAN RD
 DARLINGTON, WI 53530
 608-330-2007

KAMPS-RX APPLEB ALSAH-ET

840 3225330670 99%RHA
 Born: March 2, 2022

- Maternal sisters to Alsah*
- Kamps-RX AppleB Avery-ET VG-87**
 - All-Canadian Summer Junior 2-Year-Old 2022
 - 1st Junior 3-Year-Old, Northeast Spring Nat'l 2023
 - Kamps-RX AppleB America-ET EX-92**
 - Member Res All-American Produce of Dam 2021
 - Kamps-RX AppleB Amaretto-ET EX-90**
 - Member Res All-American Produce of Dam 2021
 - Kamps-RX AppleB Addi-ET VG-89 2yrs**
 - Nom All-American Summer Jr 2-Year-Old 2020

Mr Affection Analyst-Red-ET
 840 3136496608 *TY *TV
 PTA +48M -24F -20P 92R 4/23
 PTA -.3PL 2.82SCS -1.5DPR 2.6%DCE
 PTA +2.68T +2.19UDC +1.69FLC 85R 4/23
 GTPI +1903G

Riverdown Unstopabull-Red
 CAN 11801450 *TY *TV
 PTA -429M -24F -24P 99R 12/22
 PTA +2.18T +2.20UDC +1.39FLC GTPI +1975G

Milksource Byway Affection
 840 3138524450 Excellent-94 *RC
 4-05 2x 305d 39960 4.3 1737 2.8 1108
 2-11 2x 305d 27680 4.1 1128 3.1 857

Carousel Regiment-Red-ET
 128891296 VG-85-CAN *TV *TL
 PTA -1321M -36F -29P 99R 12/22
 PTA -.03T -.38UDC -.71FLC GTPI +1360G

KHW Regment Apple B-Red-ETN
 70244493 Excellent-90 EEEEE @ 4-03
 PTA +3.105 +2.99UDC +3.48FLC 96R 12/19
 3-09 2x 341d 31990 5.1 1621 3.9 1253
 2-09 2x 320d 29740 4.8 1428 3.5 1054

Kamps-Hollow Altitude-ET
 129136431 Excellent-95 EEEEE 2E DOM 2* *RC *CV
 7-00 2x 365d 39690 4.7 1849 3.5 1385
 4-03 2x 365d 30430 4.2 1267 3.1 956
 2-00 2x 365d 28830 3.8 1097 3.5 1013
 Life: 1844d 144460 4.4 6295 3.7 5288

- 3rd Dam*
- Clover-Mist Alisha-ET EX-93 3E DOM**
 8-07 2x 365d 36920 4.2 1553 3.4 1258
 Life: 2999d 226470 4.7 10659 3.6 8149
 - 4th Dam*
 - Clover-Mist Augy Star-ET EX-94 4E DOM**
 7-10 2x 365d 43140 5.0 2136 3.3 1421
 Life: 2486d 206250 4.7 9793 3.5 7187
 - 5th Dam*
 - D-R-A August EX-96 4E DOM**
 8-05 3x 365d 27460 4.3 1187 3.2 871
 Life: 3443d 190200 4.4 8281 3.5 4818
 • Nominated All-American Aged Cow 1986
 - 6th Dam*
 - D-R-A Ideal Precious Leader EX-90 2E**
 Life: 2456d 133250 4.0 5308
 - 7th Dam*
 - D-R-A Princess Lad Leader EX-90 3E**
 9-05 2x 305d 19160 4.2 809



WINDY-KNOLL-VIEW PANDEGO-ET EX-94 3E
3RD DAM OF LOT 12H
Nominated All-American Aged Cow 2017



WINDY-KNOLL-VIEW PANDANI
SELLS AS LOT 12H

Lot 12H

JUSTIN & CLAIRE BURDETTE
8926 CORNER RD
MERCERSBURG, PA 17236
717-328-3222

OCD Thunder Struck-ET

840 3204457423 *TY *TV
 PTA +293M +37F +15P 82R 4/23
 PTA -.7PL 2.96SCS -2.4DPR 3.4%DCE
 PTA +3.28T +2.29UDC +1.19FLC 81R 4/23
 GTPI +2326G

Windy-Knoll-View Panny

840 3149944448 Excellent-90 EX-MS @ 3-06
 3-03 2x 365d 31100 3.9 1213 3.1 950
 2-02 2x 317d 23020 3.7 852 3.1 711

WINDY-KNOLL-VIEW PANDANI

840 3247013808 99%RHA
 Born: December 20, 2021 Herd ID: 1102
 • 2nd Winter Calf, Premier National Jr Show 2022
 • 3rd Winter Calf, Eastern Fall National 2022

Blondin Thunder Storm

CAN 110296922 Very Good-85
 PTA +113M -21F -8P 95R 4/23
 PTA +3.51T +2.32UDC +1.37FLC GTPI +1940G

OCD Delta Missy 4212-ET

840 3127421836 Excellent-94 EEEVE 2E EX-97-MS
 4-04 3x 365d 36340 3.8 1378 3.5 1282
 3-01 3x 365d 34300 3.8 1313 3.3 1145

Croteau Lesperron Unix-ET

CAN 107567492 EX-96-CAN ST'17 *TY *TV
 PTA +628M +22F +12P 99R 4/23
 PTA +2.28T +2.11UDC +.10FLC GTPI +2311G

Windy-Knoll-View Panwin-ET

840 3126132692 Very Good-85 VG-MS @ 3-08
 3-03 2x 365d 29410 3.9 1136 3.3 977
 2-03 2x 333d 22200 4.1 900 3.3 742

3rd Dam

Windy-Knoll-View Pandego-ET EX-94 EEEEE 3E

8-04 2x 362d 31120 4.0 1236 2.9 899
 Life: 1804d 135120 4.1 5602 3.2 4305
 • 1st Aged Cow, Eastern Fall National 2018
 • Nominated All-American Aged Cow 2017
 • 1st Aged Cow, PA Spring Show 2016

4th Dam

Windy-Knoll-View Parade EX-93 EEEVEE 2E

5-04 2x 365d 38330 3.8 1469 3.1 1192
 Life: 1632d 146810 3.9 5728 3.2 3332

5th Dam

Windy-Knoll-View JJB Pan-ET EX-92 VEVEE 3E

6-06 2x 365d 32280 5.5 1773 3.6 1173
 Life: 2721d 218650 4.7 10277 3.5 7699

6th Dam

Windy-Knoll-View CC Pear-ET EX-94 EEEEE 2E

5-00 2x 365d 34660 3.4 1187 3.0 1029

7th Dam

Windy-Knoll-View Ultimate Pala EX-94 3E DOM

5-08 2x 365d 27970 4.5 1267 3.3 932
 Life: 2134d 123650 4.7 5777 3.5 4312

8th Dam

Windy-Knoll-View Creek Pauline VG-88

4-09 2x 305d 18960 3.6 690 3.0 573



T-TRIPLE-T PERFECT STORM-ET EX-94 2E
DAM OF LOT 13H
Nominated All-American 4-Year-Old 2019



T-TRIPLE-T PETUNIA-ET EX-95 2E
MATERNAL SISTER TO DAM OF LOT 13H
Junior All-American Aged Cow 2020

Lot 13H

TRIPLE-T HOLSTEINS & ENTOURAGE-LC
6948 BRUSH LAKE RD
NORTH LEWISBURG, OH 43060
937-537-0805 NATHAN

Croteau Lesperron Unix-ET
 CAN 107567492 EX-96-CAN ST'17 *TY *TV
 PTA +605M +21F +11P 99R 12/22
 PTA +.8PL 2.95SCS -.2DPR 2.2%DCE
 PTA +2.37T +2.21UDC +.21FLC 99R 12/22
 GTPI +2322G

T-Triple-T Perfect Storm-ET
 840 3127699351 Excellent-94 EEVEE 2E
 6-04 2x 305d 26180 4.7 1239 3.4 895
 3-03 2x 305d 24440 5.7 1386 3.5 858
 4-08 2x 305d 25890 4.3 1111 3.6 927
 Life: 1602d 111970 5.0 5561 3.6 4021
 • Grand Champion, Mid-East Summer Nat'l 2021
 • Nominated All-American 4-Year-Old 2019
 • 5th 4-Year-Old, International Show 2019
 • 1st Senior 2-Year-Old, Mideast Summer Nat'l 2018
 • 1st Senior 2-Year-Old & Intermediate Champion, Mideast Summer National Show 2017

T-TRIPLE-T-ENT POP ROCK-ET

840 3208432654 99%RHA
 Born: December 5, 2020

Fresh: March 18, 2023

Amighetti Numero Uno-ET
 ITA 17990915143 EX-90-HUN ST'15
 PTA -839M +30F -13P 99R 12/22
 PTA +.96T +.98UDC -.47FLC GTPI +2225G

Regan-ALH Domain Daya-ET
 66625459 EX-93-3E-CAN 17*
 10-2 2x 365d 51621 4.3 2211 3.4 1766
 Life: 5 Lacs 253225 4.3 10853 3.6 9165

Regancrest Reginald-ET
 62496439 VG-85-CAN ST'10
 PTA -298M +6F +0P 99R 4/23
 PTA +1.79T +1.22UDC -.04FLC GTPI +1892G

T-Triple-T Dundee Paige
 136508805 Excellent-96 EEEEE 3E
 7-09 2x 365d 33420 4.6 1551 3.2 1080
 6-00 2x 365d 29020 4.4 1272 3.3 958
 Life: 2129d 145510 4.5 6620 3.4 4974
 • HHM All-American 125,000 Lb Cow 2013
 • Nom All-American Aged Cow 2011
 • Grand Champion, Mid-East Summer Nat'l 2011

Maternal sisters to Perfect Storm

T-Triple-T Platinum-ET EX-95 EEEEE 3E
 7-04 2x 365d 46830 6.5 3049 3.3 1559
 • Nom All-American Lifetime Production Cow 2020
 • Nom All-American Lifetime Production Cow 2018
 • Nom All-American Senior 3-Year-Old 2014

T-Triple-T Petunia-ET EX-95 EEEEE 2E
 4-08 2x 305d 28150 4.8 1214 3.5 884
 • Junior All-American Aged Cow 2020
 • Nom All-American Senior 2-Year-Old 2016
 • Grand Champion, Mid-East Summer 2016

T-Triple-T Play It Again-ET EX-95 EEVEE 2E
 4-02 2x 305d 27050 4.8 1288 3.4 916
 • Nominated All-American Aged Cow 2020

3rd Dam

T-Triple-T Linjet Phoebe EX-91 EX-MS 2E
 5-06 2x 305d 29200 3.9 1136 2.8 817
 Life: 1752d 132560 3.9 5193 2.9 3805

4th Dam

Hesters Mark Prudence EX-95 4E GMD DOM
 7-06 2x 365d 49771 3.8 1885 2.8 1396
 Life: 3183d 301342 3.4 10318 3.1 9290
 • 1st 125,000 Lb Cow, Mid-E Sprng Nat'l 1996

5th Dam

Chel-Brook Chairman Peach VG-87 EX-MS DOM
 4-07 2x 305d 25790 3.4 874 2.9 744



T-TRIPLE-T PERFECT STORM-ET EX-94 2E
DAM OF LOT 14H

Nominated All-American 4-Year-Old 2019

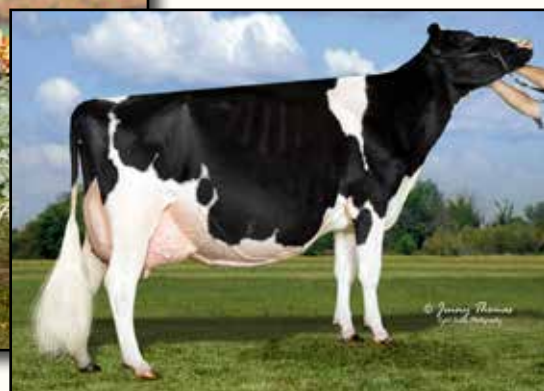

T-TRIPLE-T DUNDEE PAIGE EX-96 3E
2ND DAM OF LOTS 13H THRU 15H

Nominated All-American Aged Cow 2020

Lot 14H

TRIPLE-T HOLSTEINS & ENTOURAGE-LC
6948 BRUSH LAKE RD
NORTH LEWISBURG, OH 43060
937-537-0805 NATHAN

Mr Affection Analyst-Red-ET

840 3136496608 *TY *TV
PTA +48M -24F -20P 92R 4/23
PTA -.3PL 2.82SCS -1.5DPR 2.6%DCE
PTA +2.68T +2.19UDC +1.69FLC 85R 4/23
GTPI +1903G

T-Triple-T Perfect Storm-ET

840 3127699351 Excellent-94 EEVEE 2E
6-04 2x 305d 26180 4.7 1239 3.4 895
3-03 2x 305d 24440 5.7 1386 3.5 858
4-08 2x 305d 25890 4.3 1111 3.6 927
Life: 1602d 111970 5.0 5561 3.6 4021
• *Grand Champion, Mid-East Summer Nat'l 2021*
• *Nominated All-American 4-Year-Old 2019*
• *5th 4-Year-Old, International Show 2019*
• *1st Senior 2-Year-Old, Mideast Summer Nat'l 2018*
• *1st Senior 2-Year-Old & Intermediate Champion, Mideast Summer National Show 2017*

MS TRIPLE-T ENT POWERFUL-ET

840 3208432669 99%RHA
Born: September 1, 2022 Tag: 355

Riverdown Unstopabull-Red

CAN 11801450 *TY *TV
PTA -401M -23F -24P 99R 4/23
PTA +2.19T +2.25UDC +1.42FLC GTPI +1974G

Milksource Byway Affection

840 3138524450 Excellent-94 *RC
4-05 2x 305d 39960 4.3 1737 2.8 1108
2-11 2x 305d 27680 4.1 1128 3.1 857

Regancrest Reginald-ET

62496439 VG-85-CAN ST'10
PTA -298M +6F +0P 99R 4/23
PTA +1.79T +1.22UDC -.04FLC GTPI +1892G

T-Triple-T Dundee Paige

136508805 Excellent-96 EEEEE 3E
7-09 2x 365d 33420 4.6 1551 3.2 1080
6-00 2x 365d 29020 4.4 1272 3.3 958
Life: 2129d 145510 4.5 6620 3.4 4974
• *HHM All-American 125,000 Lb Cow 2013*
• *Nom All-American Aged Cow 2011*
• *Grand Champion, Mid-East Summer Nat'l 2011*

Maternal sisters to Perfect Storm

T-Triple-T Platinum-ET EX-95 EEEEE 3E
7-04 2x 365d 46830 6.5 3049 3.3 1559

- *Nom All-American Lifetime Production Cow 2020*
- *Nom All-American Lifetime Production Cow 2018*
- *Nom All-American Senior 3-Year-Old 2014*

T-Triple-T Petunia-ET EX-95 EEEEE 2E
4-08 2x 305d 28150 4.8 1214 3.5 884

- *Junior All-American Aged Cow 2020*
- *Nom All-American Senior 2-Year-Old 2016*
- *Grand Champion, Mid-East Summer 2016*

T-Triple-T Play It Again-ET EX-95 EEVEE 2E
4-02 2x 305d 27050 4.8 1288 3.4 916

- *Nominated All-American Aged Cow 2020*

3rd Dam

T-Triple-T Linjet Phoebe EX-91 EX-MS 2E
5-06 2x 305d 29200 3.9 1136 2.8 817
Life: 1752d 132560 3.9 5193 2.9 3805

4th Dam

Hesters Mark Prudence EX-95 4E GMD DOM
7-06 2x 365d 49771 3.8 1885 2.8 1396
Life: 3183d 301342 3.4 10318 3.1 9290

- *1st 125,000 Lb Cow, Mid-E Sprg Nat'l 1996*

5th Dam

Chel-Brook Chairman Peach VG-87 EX-MS DOM
4-07 2x 305d 25790 3.4 874 2.9 744



T-TRIPLE-T FEVER PITCH-ET EX-94 2E
DAM OF LOT 15H



T-TRIPLE-T PLAY IT AGAIN-ET EX-95 2E
FULL SISTER TO DAM OF LOT 15H
Nominated All-American Aged Cow 2020

Lot 15H

TRIPLE-T HOLSTEINS
6948 BRUSH LAKE RD
NORTH LEWISBURG, OH 43060
937-537-0805 NATHAN

Val-Bisson Doorman-ET

CAN 107281711 EX-90-CAN ST'16 *TV *TY
PTA -475M +13F +9P 99R 12/22
PTA +.3PL 2.67SCS -2.4DPR 2.6%DCE
PTA +2.47T +1.60UDC +.68FLC 99R 12/22
GTPI +2142G

T-Triple-T Fever Pitch-ET

840 3012554408 Excellent-94 EEEEE 2E
5-05 2x 305d 24760 5.3 1321 3.8 931
4-07 2x 288d 23810 6.0 1421 3.7 879
3-03 2x 305d 22990 5.2 1201 3.6 818
2-02 2x 292d 17980 4.8 865 3.5 621
Life: 1949d 147630 5.4 8013 3.7 5440
• 3rd Jr 2-Year-Old, *Mideast Summer National 2016*

T-TRIPLE-T- PERSUASIVE-ET

840 3208432643 99%RHA
Born: June 3, 2021 Herd ID: 329

Due: May 6, 2023 to Stantons Chief-ET

De-Su 521 Bookem-ET

66636657 Excellent-90 GM 8/15 *TV *TL *TY *TD
PTA +835M +2F +31P 99R 12/22
PTA +.46T +.44UDC +.41FLC GTPI +2252G

Val-Bisson Shottle Imelda-ET

CAN 106173432 Excellent-94 10*
4-03 2x 365d 40505 3.8 1550 3.6 1455
6-08 2x 322d 32340 4.6 1483 3.9 1246

Crackholm Fever-ET

CAN 103631566 EX-93-CAN ST'10 *TV *TL
PTA -417M +11F -12P 99R 4/23
PTA +.59T -.10UDC +.02FLC GTPI +1973G

T-Triple-T Dundee Paige

136508805 Excellent-96 EEEEE 3E
7-09 2x 365d 33420 4.6 1551 3.2 1080
6-00 2x 365d 29020 4.4 1272 3.3 958
Life: 2129d 145510 4.5 6620 3.4 4974
• *HMM All-American 125,000 Lb Cow 2013*
• *Nom All-American Aged Cow 2011*
• *Grand Champion, Mid-East Summer Nat'l 2011*

Maternal sister to Persuasive

T-Triple-T Palm Bay VG-87 EVEV

- *Nominated All-American Fall Calf 2020*
- *Reserve All-Wisconsin Fall Calf 2020*

Full sister to Fever Pitch

T-Triple-T Play It Again-ET EX-95 EEEVEE 2E

4-02 2x 305d 27050 4.8 1288 3.4 916
• *Nominated All-American Aged Cow 2020*
• *1st 5-Year-Old & Senior Champion, Mideast Summer National Show 2019*
• *1st Junior 3-Year-Old & Int Champion, Mideast Spring National Show 2017*

3rd Dam

T-Triple-T Linjet Phoebe EX-91 EX-MS 2E

5-06 2x 305d 29200 3.9 1136 2.8 817
Life: 1752d 132560 3.9 5193 2.9 3805

4th Dam

Hesters Mark Prudence EX-95 4E GMD DOM

7-06 2x 365d 49771 3.8 1885 2.8 1396
Life: 3183d 301342 3.4 10318 3.1 9290

- *1st 125,000 Lb Cow, Mid-E Sprng Nat'l 1996*

5th Dam

Chel-Brook Chairman Peach VG-87 EX-MS DOM

4-07 2x 305d 25790 3.4 874 2.9 744



**T-TRIPLE-T PIECE OF CAKE EX-91%
DAM OF LOT 16H**

Intermediate Champion, Mid-East Summer National 2022



**T-TRIPLE-T PLATINUM-ET EX-95 3E
3RD DAM OF LOT 16H**

Holstein USA Star of the Breed 2018

Lot 16H

TRIPLE-T HOLSTEINS & RENEE PIERICK
6948 BRUSH LAKE RD
NORTH LEWISBURG, OH 43060
937-537-0805 NATHAN

Croteau Lesperron Unix-ET

CAN 107567492 EX-96-CAN ST'17 *TY *TV
PTA +605M +21F +11P 99R 12/22
PTA +.8PL 2.95SCS -.2DPR 2.2%DCE
PTA +2.37T +2.21UDC +.21FLC 99R 12/22
GTPI +2322G

T-Triple-T Piece Of Cake

840 3136496622 Excellent-91 EEEVE @ 3-06
3-02 2x 166d 14010 3.9 553 3.3 460 RIP

- 1st Junior 3-Year-Old & Intermediate Champion, Mid-East Summer National Show 2022
- 1st Junior 2-Yr-Old, Mid-East Summer Nat'l 2021
- HM All-American Spring Yearling 2020

MS T-TRIPLE-T RP PECAN

840 3208432667 99%RHA
Born: June 5, 2022 Tag: 353

Amighetti Numero Uno-ET

ITA 17990915143 EX-90-HUN ST'15
PTA -839M +30F -13P 99R 12/22
PTA +.96T +.98UDC -.47FLC GTPI +2225G

Regan-ALH Domain Daya-ET

66625459 EX-93-3E-CAN 17*
10-2 2x 365d 51621 4.3 2211 3.4 1766
Life: 5 Lacs 253225 4.3 10853 3.6 9165

Val-Bisson Doorman-ET

CAN 107281711 EX-90-CAN ST'16 *TV *TY
PTA -475M +13F +9P 99R 12/22
PTA +2.47T +1.60UDC +.68FLC GTPI +2142G

Ms T-Triple-T Pokerface-ET

840 3127699382 Excellent-92 VEEEE @ 5-08
5-03 2x 305d 31170 4.7 1450 3.2 998
3-04 2x 305d 22040 5.3 1179 3.4 754
2-04 2x 305d 20500 5.1 1041 3.6 735
• 1st Winter Yearling, Mid-East Summer Nat'l 2017
• 1st Winter Calf, Mid-East Summer Nat'l 2016

3rd Dam

T-Triple-T Platinum-ET EX-95 EEEEE 3E

7-04 2x 365d 46830 6.5 3049 3.3 1559
Life: 2418d 210480 5.7 11897 3.4 7180

- Nom All-American Lifetime Production Cow 2020
- Holstein USA Star of the Breed 2018
- Nom All-American Lifetime Production Cow 2018
- Member Res All-American Best 3 Females 2018
- Member Res All-American Produce of Dam 2018
- 1st Aged Cow, New York Spring Show 2017
- Nominated All-American Sr 3-Year-Old 2014

4th Dam

T-Triple-T Dundee Paige EX-96 EEEEE 3E

7-09 2x 365d 33420 4.6 1551 3.2 1080
Life: 2129d 145510 4.5 6620 3.4 4974

- HHM All-American 125,000 Lb Cow 2013
- Nom All-American Aged Cow 2011
- Grand Champion, Mid-East Summer Nat'l 2011

5th Dam

T-Triple-T Linjet Phoebe EX-91 EX-MS 2E

5-06 2x 305d 29200 3.9 1136 2.8 817
Life: 1752d 132560 3.9 5193 2.9 3805

6th Dam

Hesters Mark Prudence EX-95 4E GMD DOM

7-06 2x 365d 49771 3.8 1885 2.8 1396
Life: 3183d 301342 3.4 10318 3.1 9290

- 1st 125,000 Lb Cow, Mid-E Sprg Nat'l 1996

7th Dam

Chel-Brook Chairman Peach VG-87 EX-MS DOM

4-07 2x 305d 25790 3.4 874 2.9 744



MS TRIPLE-T-SW PANAMA VG-86
DAM OF LOTS 17H & 18H



MS TTRIPLET SW WB PAYTON-ET EX-92
2ND DAM OF LOTS 17H & 18H
Reserve Grand Champion, Mid-East Summer National 2022

Lot 17H

T-TRIPLE-T RP PURSUIT
840 3208432664 99%RHA
Born: June 1, 2022 Herd ID: 350
PTA +2.67T +2.20UDC +2.06FLC 79R 4/23

Mr Affection Analyst-Red-ET
840 3136496608 *TY *TV
PTA +48M -24F -20P 92R 4/23
PTA -.3PL 2.82SCS -1.5DPR 2.6%DCE
PTA +2.68T +2.19UDC +1.69FLC 85R 4/23
GTPI +1903G

Ms Triple-T-SW Panama
840 3208432610 Very Good-86 VG-MS @ 2-06
2-01 2x 293d 21881 4.7 1018 3.4 744 RIP
• 2nd Junior 2-Yr-Old, Mid-East Summer Nat'l 2022
• 3rd Spring Yearling, Mid-East Summer Nat'l 2021

Lot 18H

T-TRIPLE-T RP PERFECT-ET
3208432662 99%RHA
Born: March 28, 2022 Herd ID: 348

Farnear Delta-Lambda-ET
840 3125993715 GM 12/20 *TY *TV
PTA +1238M +48F +46P 99R 4/23
PTA +4.8PL 2.77SCS -.2DPR 2.3%DCE
PTA +2.66T +2.87UDC +.83FLC 99R 4/23
GTPI +2801G

Walnutlawn Sidekick
CAN 12508113 VG-85-CAN *TY *TV A2/A2
PTA -1207M +4F -11P 99R 4/23
PTA +2.92T +2.32UDC +.79FLC GTPI +2151G

Ms TTripleT SW WB Payton-ET
840 31469999589 Excellent-92 EEVVEE @ 4-04
3-11 2x 279d 24010 4.5 1080 3.4 817
3-00 2x 305d 21420 4.8 1035 3.6 762
1-10 2x 305d 18880 4.0 751 3.6 684
• Res Gr Champion, Mid-East Summer Nat'l 2022
• Winner National Holstein Futurity OH SF 2021
• Nom All-American Summer Jr 2-Year-Old 2020

TRIPLE-T HOLSTEINS, COLTON THOMAS & RENEE PIERICK
6948 BRUSH LAKE RD
NORTH LEWISBURG, OH 43060
937-537-0805 NATHAN

3rd Dam
T-Triple-T Possibility-ET VG-86 VG-MS
3-03 2x 365d 22070 5.0 1103 3.2 707
• 2nd Senior 3-Year-Old, Mideast Spring Nat'l 2015
• 1st Fall Yearling, Mideast Spring National 2013
• 1st Fall Yearling, Mideast Fall National 2013
4th Dam
T-Triple-T Dundee Paige EX-96 EEEEE 3E
7-09 2x 365d 33420 4.6 1551 3.2 1080
Life: 2129d 145510 4.5 6620 3.4 4974
• HHM All-American 125,000 Lb Cow 2013
• Nom All-American Aged Cow 2011
• Grand Champion, Mid-East Summer Nat'l 2011
5th Dam
T-Triple-T Linjet Phoebe EX-91 EX-MS 2E
5-06 2x 305d 29200 3.9 1136 2.8 817
Life: 1752d 132560 3.9 5193 2.9 3805
6th Dam
Hesters Mark Prudence EX-95 4E GMD DOM
7-06 2x 365d 49771 3.8 1885 2.8 1396
Life: 3183d 301342 3.4 10318 3.1 9290
• 1st 125,000 Lb Cow, Mid-E Sprg Nat'l 1996
7th Dam
Chel-Brook Chairman Peach VG-87 EX-MS DOM
4-07 2x 305d 25790 3.4 874 2.9 744



T-TRIPLE-T POKER CHIP-ET
2ND DAM OF LOT 19H

Nominated All-American Junior 3-Year-Old 2018

Lot 19H

TRIPLE-T HOLSTEINS & RODNEY HETTS
 6948 BRUSH LAKE RD
 NORTH LEWISBURG, OH 43060
 937-537-0805 NATHAN

Blondin Thunder Storm

CAN 110296922 Very Good-85
 PTA +113M -21F -8P 95R 4/23
 PTA -1.0PL 2.93SCS -2.5DPR 3.5%DCE
 PTA +3.51T +2.32UDC +1.37FLC 95R 4/23
 GTPI +1940G

T-Triple-T Pacific-ET

840 3208432596 Very Good-87 VVVV @ 3-03
 3-00 2x 116d 10386 4.7 490 2.9 301 RIP

MS T-TRIPLE-T RH PARAMOUNT

840 3208432670 99%RHA A2A2
 Born: September 2, 2022 Tag: 356

Cycle Doorman Jacoby-ET

840 3013614066 Excellent-92 *TY *TV
 PTA -628M -14F -30P 99R 4/23
 PTA +2.80T +2.52UDC +.95FLC GTPI +1835G

Sheeknoll Beemer 2597-ET

840 3126634724 VG-85-CAN 1*
 5-04 2x 340d 36671 3.7 1369 3.0 1105
 3-03 2x 365d 32644 3.9 1279 3.2 1038

Lirr Drew Dempsey

61083609 Excellent-93 EXTRA'11 *TV *TL *TY *TD
 PTA -735M -4F -4P 99R 4/23
 PTA +1.67T +1.08UDC +1.03FLC GTPI +1921G

T-Triple-T Poker Chip-ET

840 3127699359 Excellent-92 EEEEE @ 5-05
 2-03 2x 305d 20220 4.3 871 3.3 671
 • Nominated All-American Junior 3-Year-Old 2018
 • 4th Junior 3-Year-Old, International Show 2018
 • National Futurity Winner, OH SF 2018
 • Member All-American Produce of Dam 2018

Maternal sisters to Poker Chip

T-Triple-T Platinum-ET EX-95 EEEEE 3E
 7-04 2x 365d 46830 6.5 3049 3.3 1559

• Nom All-American Lifetime Production Cow 2020

T-Triple-T Petunia-ET EX-95 EEEEE 2E

• Junior All-American Aged Cow 2020
 • Nominated All-American Senior 2-Year-Old 2016

T-Triple-T Gold Prize EX-94 EEEEE 2E
 4-01 2x 365d 30330 4.3 1311 3.2 976

• All-American 4-Year-Old 2012

3rd Dam

T-Triple-T Dundee Paige EX-96 EEEEE 3E
 7-09 2x 365d 33420 4.6 1551 3.2 1080

Life: 2129d 145510 4.5 6620 3.4 4974

• HHM All-American 125,000 Lb Cow 2013
 • Nom All-American Aged Cow 2011
 • Grand Champion, Mid-East Summer Nat'l 2011

4th Dam

T-Triple-T Linjet Phoebe EX-91 EX-MS 2E
 5-06 2x 305d 29200 3.9 1136 2.8 817

Life: 1752d 132560 3.9 5193 2.9 3805

5th Dam

Hesters Mark Prudence EX-95 4E GMD DOM
 7-06 2x 365d 49771 3.8 1885 2.8 1396

Life: 3183d 301342 3.4 10318 3.1 9290

• 1st 125,000 Lb Cow, Mid-E Sprng Nat'l 1996

6th Dam

Chel-Brook Chairman Peach VG-87 EX-MS DOM
 4-07 2x 305d 25790 3.4 874 2.9 744



SIDBEAUTY DMPSY BRITTANY-ET EX-94
DAM OF LOT 20H

Nominated All-American Summer Junior 2-Year-Old 2019



JACOBS SID BEAUTY EX-95
2ND DAM OF LOT 20H

All-American Junior 3-Year-Old 2015

Lot 20H

**EATON HOLSTEINS AND
RAYMOND & HELEN ANTHONY**
3039 BREWER RD
SYRACUSE, NY 13215
315-857-8303

Stantons Chief-ET

840 3129015989 *TY*TV A2/A2
PTA +782M +9F +20P 98R 12/22
PTA +.5PL 2.73SCS -.3DPR 3.1%DCE
PTA +2.24T +2.26UDC +.52FLC 97R 12/22
GTPI +2299G

SidBeauty Dmpsy Brittany-ET

840 3142292483 Excellent-94 EEEEE @ 5-05 *CD
3-07 2x 305d 31530 4.0 1266 3.3 1037
1-09 2x 305d 20720 3.9 802 3.4 698
• Nom All-American Summer Jr 2-Year-Old 2019
• 6th 4-Year-Old & BB&O, International Show 2021

UNITED-WAY CHIEF BERKLEY-ET

840 3242788160 99%RHA
Born: December 4, 2022 Herd ID: 111

Stantons High Octane-ET

CAN 11696704 EX-93-CAN ST'17 *TY*TV
PTA +1123M +8F +15P 99R 12/22
PTA +2.49T +2.15UDC +.73FLC GTPI +2129G

RockyMountain Uno Cheyenne-ET

CAN 11445880 VG-85-2YR-CAN 14*
3-09 2x 365d 33918 4.0 1371 3.4 1155
2-02 2x 365d 32386 4.5 1462 3.4 1111

Lirr Drew Dempsey

61083609 Excellent-93 EXTRA'11 *TV*TL*TY*TD
PTA -755M -4F -5P 99R 12/22
PTA +1.67T +1.08UDC +1.03FLC GTPI +1916G

Jacobs Sid Beauty

CAN 107591051 Excellent-95 EEEEE @ 5-02
4-07 2x 305d 32250 3.6 1169 3.1 988
2-11 2x 305d 26490 3.2 853 3.1 820
• All-American Junior 3-Year-Old 2015
• 1st Junior 3-Year-Old & Intermediate Champion,
International Holstein Show 2015
• Intermediate & Reserve Grand Champion,
Northeast Fall National Show 2015

3rd Dam

Jacobs Goldwyn Britany-ET EX-96-2E-CAN 29*

6-01 2x 352d 41446 4.0 1675 3.1 1298
Life: 4 Lacs 134617 4.1 5516 3.3 4482

- Reserve All-Canadian 4-Year-Old 2011
- 1st 4-Year-Old, Royal Winter Fair 2011
- Grand Champion, QC International 2011

4th Dam

Jacobs Jasper Best VG-88-CAN 22*

4-07 2x 336d 41089 4.0 1634 3.3 1358

5th Dam

Jacobs Storm Bette EX-91-2E-CAN 6*

5-10 2x 365d 36409 4.2 1517 3.3 1213
Life: 4 Lacs 131407 4.4 5741 3.5 4559

6th Dam

Cotopierre Lindy Bertha EX-2E-CAN 25*

9-05 2x 337d 36832 4.4 1607 3.5 1290
Life: 4 Lacs 120153 4.4 5306 3.7 4469

7th Dam

Cotopierre Starbuck Bine EX-CAN 4*

5-11 2x 321d 25020 4.5 1131 3.5 873
Life: 8 Lacs 192406 4.2 7994 3.3 6400

8th Dam

Cotopierre Tempo Binette EX-CAN

7-11 2x 365d 25353 3.7 933 3.3 829
Life: 6 Lacs 123054 3.8 4652 3.4 4138

9th Dam

Cotopierre Tino Bisquette VG-86-CAN 2*

3-03 2x 323d 16508 3.7 611



ZBW M KD LORI-ET EX-91
2ND DAM OF LOT 21H
HM All-American Junior 2-Year-Old 2020



ZBW M LIGHT BEEM-ET EX-90
3RD DAM OF LOT 21H

Lot 21H

ZIEMBA, OSTER & VAIL
6162 DUNBARTON RD
DURHAMVILLE, NY 13054
315-730-0201

ZBW-RETSO-PV LUST 4 LIFE-ET

840 3266250283 99%RHA *PO
 Born: December 3, 2022 Herd ID: 1504
 GTPI +2448 +679M +50F +15P 79R 4/23
 PTA +3.77T +2.82UDC +1.70FLC 78R 4/23

Cherry-Lily Zip Luster-P-ET

840 3138843085 GM 12/22 *PC *TC *TY *TV
 PTA +1600M +82F +50P 99R 4/23
 PTA +2.83T +2.22UDC +1.70FLC GTPI +2913G

Eskdale Splendid Almah

840 3139120139 Excellent-90 EEEVE
 2-00 2x 305d 24540 5.0 1220 3.8 894

Luck-E Undenied Admiral

840 3141305497 *TY *TV A2A2
 PTA +562M +9F -1P 91R 4/23
 PTA +3.46T +2.00UDC +.29FLC GTPI +2065G

ZBW M KD Lori-ET

840 3141544392 Excellent-91 EEVVE @ 4-07
 3-02 2x 365d 30730 4.8 1485 3.3 1000
 2-03 2x 316d 26910 4.2 1117 3.3 894
 • HM All-American Junior 2-Year-Old 2020
 • 3rd Jr 2-Year-Old, NA Open Holstein Show 2020
 • Nom Junior All-American Spring Calf 2018

Eskdale Lustrous PP

840 3214540632 *PP *TR *A2A2 *BB
 PTA +732M +72F +34P 82R 4/23
 PTA +.8PL 2.92SCS -1.4DPR 2.0%DCE
 PTA +3.35T +2.57UDC +1.78FLC 81R 4/23
 GTPI +2740G

ZBW-Retso-PV Ad Lib-ET

840 3218601615
 GTPI +2558 +983M +31F +17P
 PTA +4.19T +3.01UDC +1.52FLC 80R 4/23
 • Fresh with a fantastic udder

3rd Dam

ZBW M Light Beem-ET EX-90 EEEV
 2-02 2x 338d 27740 4.7 1293 3.4 942

4th Dam

Ms ZBW Dempsey Louana-ET EX-94 EEEEE 2E

4-06 2x 305d 42610 4.2 1807 3.6 1516

Life: 1543d 162940 4.5 7303 3.7 5998

• 1st 4-Year-Old, NY Spring Junior Show 2017

• All-NY Junior 2-Year-Old 2015

• 1st Jr 2-Year-Old & Res Int Champ, NY SF 2015

5th Dam

SRF-ZBW TS Louana-ET EX-92 EEEVE

4-04 2x 365d 35635 3.5 1232 3.4 1210

• Reserve All-NY Winter Calf 2007

6th Dam

Stone-Rise Durham Lizzy EX-95 3E GMD DOM

6-00 2x 365d 50470 3.1 1558 3.5 1774

Life: 2376d 229970 3.3 7675 3.4 7706

• HHM All-American 125,000 lb Cow 2007

• 3rd 125,000 lb Cow, Internat'l Show 2007

• All-NY Aged Cow 2007

• 1st Aged Cow & BU, NY State Fair 2007

• All-NY 4-Year-Old 2005

7th Dam

Stone-Rise Indy Leah VG-88 VEVEE

6-02 2x 365d 40540 3.4 1385 3.0 1233

Life: 2764d 198790 3.5 6969 3.1 6086



BRIGEEN SUPERSIRE SH GIGI EX-92 2E
2ND DAM OF LOT 22H

Lot 22H

BRIGEEN FARMS, INC.
C/O ELIZABETH BULLARD
278 UPPER ST
TURNER, ME 04282
207-713-5145

Siemers DJ Hano 32442-ET

840 3208357067 *TY *TV
PTA +387M +39F +37P 82R 12/22
PTA +3.2PL 2.94SCS +2.1DPR 2.5%DCE
PTA +2.66T +2.57UDC +.80FLC 81R 12/22
GTPI +2707G

Brigeeen Bloom Gwyneth-ET

840 3200009775 Excellent-92 EEEVE @ 4-07
3-00 3x 365d 38870 4.3 1672 3.4 1308
2-00 3x 321d 30810 4.3 1339 3.3 1009

BRIGEEN HANO B GWYNETH

840 3263326515 99%RHA A2A2
Born: December 1, 2022 Herd ID: 4564

Claynook Discjockey-ET

CAN 12731113 *TY *TV
PTA -697M +18F +15P 98R 12/22
PTA +1.84T +2.52UDC +.07FLC GTPI +2445G

Siemers Doc Hanan 29100-ET

840 3148093490 Very Good-86
1-11 3x 321d 35540 4.2 1482 3.3 1168

Siemers Bloomfield-ET

840 3130920421 GM 12/19 *TY *TV
PTA -543M +87F +1P 99R 12/22
PTA +1.48T +1.77UDC +.12FLC GTPI +2615G

Brigeeen Supersire Sh Gigi

72575769 Excellent-92 EEEVE 2E
5-03 3x 365d 47190 4.0 1879 3.1 1456
2-02 3x 365d 41250 3.9 1609 3.2 1306
Life: 1471d 158460 3.9 6200 3.2 4994

3rd Dam

Brigeeen Shottle Gigi-ET

68763023 Excellent-90 EVEVE @ 4-01 GMD
4-08 3x 365d 46430 3.8 1760 3.1 1458
Life: 1236d 115300 3.7 4313 3.2 3683

4th Dam

Brigeeen Outside Gigi EX-90 2E GMD DOM

5-08 2x 365d 60160 4.2 2522 3.1 1880
• 1st Maine Milk & 1st Maine Fat
Life: 1578d 167080 4.0 6600 3.2 5265

5th Dam

Brigeeen Aer Gwyneth EX-93 EEEEE 2E GMD DOM

6-05 2x 365d 48150 3.3 1576 2.8 1371
Life: 2094d 219870 3.3 7288 2.9 6372

6th Dam

Brigeeen Integrity Gwen-ET VG-86 VG-MS GMD

3-07 2x 365d 39520 3.8 1518 2.8 1102
Life: 1478d 122980 3.6 4368 2.9 3536

7th Dam

Roystone Leadman Glory-ET VG-89 GMD DOM

2-00 2x 365d 30880 3.6 1127 3.1 952

8th Dam

Western-Cascade Mark Bella EX-91 GMD DOM

3-06 2x 365d 36360 3.7 1354 3.0 1091

9th Dam

Western-Cascade Bell Glory EX-90 2E GMD DOM

7-10 2x 305d 34830 3.3 1155 3.0 1037
Life: 1525d 139210 3.6 5018 3.1 4295

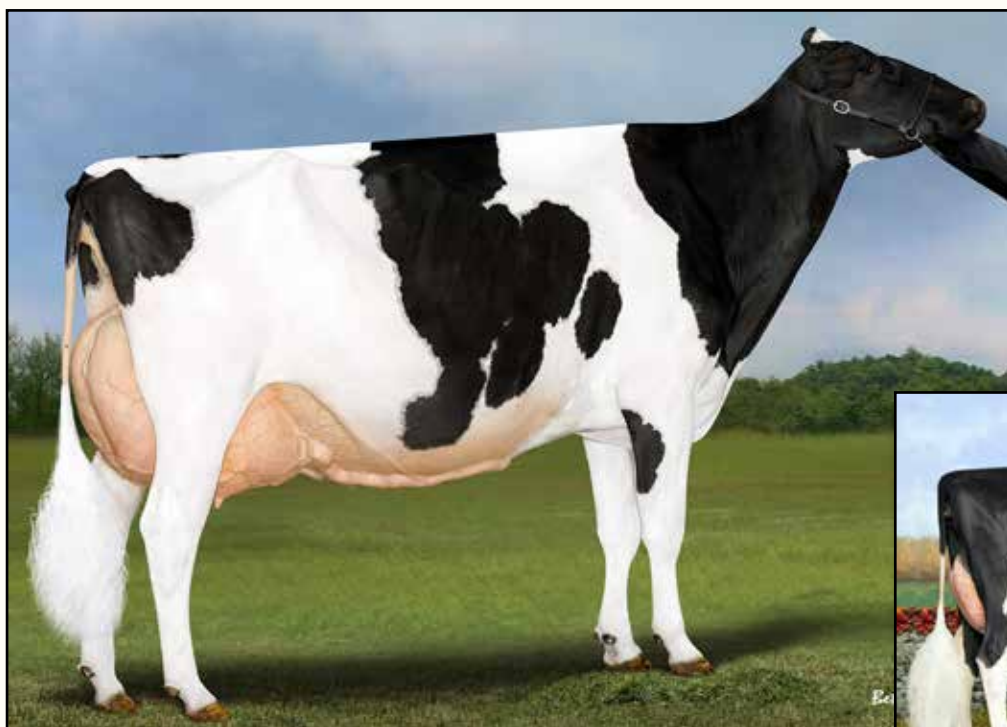

FLOYDHOLM MC EMOJI-ET EX-95
MATERNAL SISTER TO LOT 23H

All-American Junior 3-Year-Old 2019



BUDJON-JK DAMION EKLIPSE-ET EX-94 2E
2ND DAM OF LOT 23H

Nominated Junior All-American Sr 3-Year-Old 2016

Lot 23H

GENERATION NEXT BOARDING & ERIC OLSTAD
14214 CHRISTOPHER RD
DYERSVILLE, IA 52040
563-875-7342

FLOYDHOLM GN DH ELSA-ET

840 3263340767 99%RHA
Born: December 3, 2022

Maternal sister to Elsa

Floydholm Mc Emoji-ET EX-95 EEEEE
2-00 2x 365d 30960 3.8 1188 3.5 1082

- *All-American Junior 3-Year-Old 2019*
- *All-Canadian Junior 3-Year-Old 2019*
- *Intermediate Champion, International Show 2019*

Blondin Thunder Storm

CAN 110296922 Very Good-85
PTA +115M -16F -8P 94R 12/22
PTA -.8PL 2.90SCS -2.7DPR 3.5%DCE
PTA +3.55T +2.38UDC +1.20FLC 93R 12/22
GTPI +1962G

Budjon-JK Damion Eclipse-ET

142372537 Excellent-94 EEEEE 2E
3-04 2x 365d 28067 3.7 1026 3.2 888
5-05 2x 365d 23390 3.9 910 3.0 694
2-03 2x 305d 20150 3.7 736 3.0 598

- *HM Sr Champion, WI Jr Championship 2018*
- *Nom Junior All-American Sr 3-Yr-Old Cow 2016*
- *1st Sr 3-Year-Old, WI Champ Junior Show 2016*

Cycle Doorman Jacoby-ET

840 3013614066 Excellent-92 *TY *TV
PTA -657M -14F -30P 99R 12/22
PTA +2.84T +2.54UDC +.96FLC GTPI +1836G

Sheeknoll Beemer 2597-ET

840 3126634724 VG-85-CAN 1*
5-04 2x 340d 36671 3.7 1369 3.0 1105
3-03 2x 365d 32644 3.9 1279 3.2 1038

Erbacres Damion

130263722 Excellent-96 *TY *TV
PTA -1264M -92F -27P 99R 12/22
PTA +1.45T +.43UDC +1.74FLC GPTI +1375G

Rolling-Spring G Escence-ET

62660946 Excellent-95 EEEEE 2E
5-06 2x 365d 40500 4.1 1646 3.2 1307
4-03 2x 365d 38160 4.1 1547 3.3 1249
Life: 1565d 148800 4.2 6285 3.5 5232

- *Nominated All-American Produce of Dam 2012*
- *Nominated All-American 4-Year-Old Cow 2010*
- *Grand Champion, Mid-West Spring Nat'l 2010*

3rd thru 9th Dams

Budjon-JK Dur Esquisite-ET EX-92 GMD DOM
3-07 2x 365d 40300 3.9 1555 3.2 1275

- *Member Nom All-American Best Three 2007*
- *Nom All-American Sr 2-Year-Old 2006*

Budjon-JK Encore Electra-ET EX-95 2E GMD DOM

6-04 2x 365d 46830 4.0 1866 3.0 1382
Life: 1806d 192280 3.6 6858 3.2 5097

- *HM All-American 125,000 Lb Cow 2005*
- *HM All-American Aged Cow 2004*
- *Res All-American Sr 3-Year-Old Cow 2001*

Krull Broker Elegance EX-96 3E GMD DOM

Life: 2356d 183710 3.7 6878 3.4 6267
• *HM All-American Aged Cow 1999 & 2000*

- *HM All-Canadian Mature Cow 1999*

Krull Starbuck Excellency EX-90 GMD DOM

3-03 2x 365d 27140 3.5 937 3.4 930

Krull TT Excellency EX-90 VEEE DOM

Life: 1733d 109780 3.7 4077 3.3 3605

Krull Boot Mark Excellency EX-92 2E GMD

Life: 3026d 201440 3.5 7105 3.0 4634

Krull Kingstead Excellency EX-92 4E GMD

Life: 3364d 179790 3.6 6436



BUDJON-JK STORMATIC ENYA-ET EX-94
4TH DAM OF LOT 24H

Lot 24H

CELESTE CLARK
1478 SHELDON HILL RD
SPRINGVILLE, PA 18844
570-479-5877

Lindenright Moovin-ET

CAN 12873743 *RC *TY *TV
PTA -596M -24F -11P 95R 12/22
PTA -1.2PL 2.96SCS -3.4DPR 3.1%DCE
PTA +3.39T +2.96UDC +1.71FLC 93R 12/22
GTPI +1903G

Kozy-Kountry Brady Eliza

840 3143486094 Excellent-90 EEEVE @ 4-06
2-03 2x 305d 18870 3.8 712 3.3 616
3-05 2x 297d 18650 4.0 755 3.4 643

KOZY-KOUNTRY ELLA ROSE

840 3257168583 99%RHA
Born: September 5, 2022 Herd ID: 198

Dymenthalm Mr App Avalanche-TW

CAN 11957107 *RC *CV *TL *TY *TD
PTA -260M -7F -8P 99R 12/22
PTA +3.72T +2.74UDC +2.07FLC GTPI +1960G

Lindenright Bradnick Moovin On

CAN 11470454 VG-87-CAN 27*
4-06 2x 365d 35875 5.3 1900 3.4 1217
2-00 2x 365d 30840 5.0 1556 3.3 1016

Butz-Butler Atwood Brady-ET

140610404 Excellent-93
PTA -625M -46F -44P 99R 12/22
PTA +2.19T +1.82UDC +.45FLC GTPI +1465G

Kozy-Kountry Phoenix Emily

143518194 Very Good-85 VG-MS @ 5-06
4-05 2x 305d 22030 3.6 797 3.3 718
2-11 2x 305d 17620 4.0 697 3.4 591

3rd Dam

Butz-Hill Ashock Ember EX-92 EEEEE 2E
4-04 2x 305d 25330 3.5 876 2.9 738

4th Dam

Budjon-JK Stormatic Enya-ET EX-94 EEEEE
3-04 2x 365d 28330 3.8 1008 3.3 925

5th Dam

Budjon-JK Durham Embrace-ET EX-95 EEEEE 2E
5-10 2x 365d 50710 4.4 2207 3.4 1707
Life: 1437d 146180 3.8 5592 3.5 5173

• Reserve All-American 4-Year-Old 2008

6th thru 9th Dams

Budjon-JK Encore Electra-ET EX-95 2E GMD 4*
6-04 2x 365d 46830 4.0 1866 2.8 1294

Life: 2123d 1192280 3.6 6858 3.0 5733

• HM All-American 125,000 Lb Cow 2005

• HM All-American Aged Cow 2004

• Reserve All-American Senior 3-Year-Old 2001

Krull Broker Elegance EX-96 3E GMD DOM 1*
5-07 2x 365d 40950 3.7 1522 3.3 1350

Life: 2356d 183710 3.7 6878 3.4 6267

• HM All-American Aged Cow 1999

• HM All-Canadian Mature Cow 1999

• 1st 125,000 Lb Cow International Show 2000

Krull Starbuck Excellency EX-90 GMD DOM
3-03 2x 365d 27140 3.5 937 3.4 930

Life: 1733d 109780 3.7 4077 3.3 3605

Krull TT Excellency EX-90 VEEE DOM

3-02 2x 363d 24319 3.5 862 3.4 829

Life: 1733d 109780 3.7 4077 3.3 3605

Next two dams EX-92 GMD



TRI-KOEBEL ENFUEGO-RED EX-91
DAM OF LOT 25H



TRI-KOEBEL ATWOOD ELVIRA EX-91
MATERNAL SISTER TO 2ND DAM OF LOT 25H

Lot 25H

GRETA KOEBEL
6079 MANCHESTER RD
POPLAR GROVE, IL 61065
269-930-2470

Trent-Way-JS Rompen-Red-ET

840 3200914543 *TY*TV
PTA +1542M +43F +41P 82R 12/22
PTA +3.0PL 2.81SCS -1.7DPR 1.6%DCE
PTA +2.31T +2.36UDC +1.21FLC 81R 12/22
GTPI +2670G

Tri-Koebel Enfuego-Red

840 3123653088 Excellent-91 EEEEE @ 7-01
5-08 2x 286d 27190 3.9 1051 3.5 949
4-05 2x 365d 25420 3.5 878 3.4 867
3-01 2x 346d 24810 3.2 806 3.6 889

TRI-KOEBEL ROMPEN ELITE-RED

840 3239037651 99%RHA
Born: September 2, 2022 Herd ID: 1193

Peak AltaAltuve-ET

840 3138499077 *RC*TV*TV
PTA +1778M +76F +63P 97R 12/22
PTA +1.76T +.71UDC +.87FLC GTPI +2758G

Trent-Way-JS Redgirl-Red-ET

840 3142352061 Very Good-88
3-01 2x 365d 32130 4.1 1330 3.4 1087
2-00 2x 316d 23520 4.4 1043 3.3 784

Luck-E Awesome-Red

72186769 *CV*TV*TY*TL*TD
PTA -1694M -55F -52P 99R 12/22
PTA +2.01T +2.81UDC +.72FLC GTPI +1449G

Tri-Koebel Acme Elliot-ET

840 30-09040822 Very Good-88 @ 6-11
5-01 2x 365d 31700 4.1 1297 3.4 1088
2-09 2x 364d 27890 3.9 1095 3.4 948
6-03 2x 327d 25510 4.1 1045 3.5 895
Life: 1421d 107370 4.0 4285 3.4 3652

3rd Dam

Tri-Koebel Everything-ET EX-93 EEEEE
4-10 2x 365d 35010 4.1 1436 3.4 1184

4th Dam

Walnut-Vu Outside Eileen-ET VG-87 VVVVV DOM
2-03 2x 365d 27370 3.9 1065 3.1 855

• Intermediate Champion, All-MI Show 2005

5th Dam

Budjon-JK Linjet Erica-ET VG-85
2-00 2x 359d 25620 3.2 815 3.2 819

6th Dam

Krull Broker Elegance EX-96 3E GMD DOM *TL
5-07 2x 365d 40950 3.7 1522 3.3 1350

Life: 2356d 183710 3.7 6878 3.4 6267

• HM All-American Aged Cow 1999 & 2000

• HM All-Canadian Mature Cow 1999

7th Dam

Krull Starbuck Excellency EX-90 GMD DOM
3-03 2x 365d 27140 3.5 937 3.4 930

8th Dam

Krull TT Excellency EX-90 VEEE DOM
3-02 2x 363d 24319 3.5 862 3.4 829

Life: 1733d 109780 3.7 4077 3.3 3605

9th & 10th Dams

Krull Boot Mark Excellency EX-92 2E GMD
6-06 2x 365d 27410 3.8 1040 3.1 868

Life: 3026d 201440 3.5 7105 3.0 4634

Krull Kingstead Excellency EX-92 4E GMD
Life: 3364d 179790 3.6 6436



STRANS-JEN-D TEQUILA-RED-ET EX-96 2E
DAM OF LOT 26H
All-American R&W 4-Year-Old 2015



MILKSOURCE TANTRUM-RED-ET EX-92
MATERNAL SISTER TO LOT 26H
Reserve All-American R&W Senior 3-Year-Old 2022

Lot 26H

JACOBY GILBERT
 11200 HINER RD
 WOOSTER, OH 44691
 419-869-7137

MILKSOURCE GOLD TRIBUTE-ET

840 3203772812 99%RHA *RC
 Born: March 1, 2021 Herd ID: 1252

Due: May 2, 2023 to
 Mr D Apple Diamondback 7H012587 (sexed)

Maternal sisters to Target-Red

- Milksource Tantrum-Red-ET EX-92 EEEEE**
- Reserve All-American R&W Sr 3-Year-Old 2022*
- Milksource Torrent-Red-ET VG-87**
- HM All-American R&W Summer Jr 2-Yr-Old 2022*
- Milksource Thunder-Red-ET VG-88**
- Supreme Champion Heifer, WDE 2019*
- Junior Champion, International R&W Show 2019*
- Milksource Taelyn-ET**
- Reserve Supreme Champion Heifer, WDE 2018*
- Junior Champion, International Holstein Show 2018*

Braedale Goldwyn

CAN 10705608 GP-CAN GM 12/11 *CD *TV *TL
 PTA -707M -7F -12P 99R 4/22
 PTA -1.5PL 2.82SCS -1.2DPR 2.5%DCE
 PTA +1.05T +.61UDC +.79FLC 99R 4/22
 GTPI +1859G

Strans-Jen-D Tequila-Red-ET

141024338 Excellent-96 EEEEE 2E
 6-04 2x 365d 32840 4.3 1428 3.4 1116
 4-10 2x 293d 27840 4.4 1231 3.0 842
 2-05 2x 365d 24550 4.7 1145 3.4 831
 3-09 2x 306d 23990 4.4 1048 3.3 793
 Life: 1512d 118510 4.5 5327 3.4 3991

Shoremar James

CAN 5902195 GP-81-CAN GM 2/04 *TV *TL
 PTA -1398M -30F -23P 99R 12/22
 PTA -1.06T -1.43UDC -.145FLC GTPI +1294G

Braedale Baler Twine-ETS

CAN 6860888 VG-86-CAN 34*
 2-01 2x 365d 30906 4.9 1521 3.2 993

Scientific Director-Red

138551069 Excellent-90 TV TL TD
 PTA -2052M -27F -40P 97R 12/22
 PTA +1.01T +.54UDC +.12FLC GTPI +1580G

Jen-D Devil Tiffany-Red-ET

62918023 Excellent-95 EEEEE 3E
 8-07 2x 365d 36170 4.3 1546 3.0 1082
 6-06 2x 365d 36140 4.1 1472 3.3 1196
 Life: 2282d 189780 4.2 8060 3.1 5867

TEQUILA!

- Res All-American R&W Aged Cow 2017*
- Res All-American R&W 5-Year-Old 2016*
- Unan All-American R&W 4-Year-Old 2015*
- Grand Champion International R&W Show 2015*
- Unan All-American R&W Sr 3-Year-Old 2014*
- Nom All-American B&W Sr 3-Year-Old 2014*
- Grand Champion International R&W Show 2014*
- Res All-American R&W Sr 2-Year-Old 2013*

TIFFANY!

- Seven time R&W All-American Nominee!*
- Nom All-American R&W 125,000LB Cow 2015*
- Nom All-American R&W Aged Cow 2014*
- Nom All-American R&W 5-Year-Old 2012*
- Nom All-American R&W 4-Year-Old 2011*
- Nom All-American R&W Sr 2-Year-Old 2009*



OAKFIELD A SHAMPAGNE-RED-ET EX-94-2E-CAN
MATERNAL SISTER TO LOT 27H
Grand Champion, International R&W Show 2018



STONY-PILLAR SHARMAINE-RED EX-94 2E
2ND DAM OF LOT 27H
Grand Champion, WNY Regional R&W 2011

Lot 27H

GRIFFIN & KYRA LAMB
6880 ALBION RD
OAKFIELD, NY 14125
585-993-8026

OAKFIELD US STARRY-RED-ET

840 3253984424 99%RHA
 Born: December 12, 2022 Herd ID: 6950

Maternal sisters to Shea-Red

Oakfield A Champagne-Red-ET EX-94-2E-CAN
 3-00 2x 365d 32381 3.9 1268 3.5 1142

- *Grand Champion Int'l R&W Show 2018*
- *All-American R&W Junior 3-Year-Old 2018*
- *Res All-Canadian Junior 3-Year-Old 2018*
- *Res All-Canadian R&W Junior Cow 2018*

Oakfield RB Shantay-Red-ET EX-91

- *HM All-American R&W Milking Yearling 2016*

Oakfield Warrior Shine-Red

- *All-American R&W Fall Yearling 2022*
- *1st Fall Yearling, International R&W Show 2022*

Riverdown Unstopabull-Red

CAN 11801450 *TY *TV
 PTA -429M -24F -24P 99R 12/22
 PTA +1.1PL 2.94SCS +.9DPR 2.7%DCE
 PTA +2.18T +2.20UDC +1.39FLC 98R 12/22
 GTPI +1975G

Oakfield Cali Shea-Red-ET

840 3134444607 Excellent-90 VEVVE @ 6-01
 3-01 3x 365d 32500 3.0 990 3.3 1069
 2-00 3x 327d 23920 3.3 787 3.3 779
 4-10 3x 294d 23860 3.3 779 3.1 730
 Life: 1355d 109190 3.2 3477 3.2 3515

Dymenthalm Mr App Avalanche-TW

CAN 11957107 *RC *CV *TL *TY *TD
 PTA -260M -7F -8P 99R 12/22
 PTA +3.72T +2.74UDC +2.07FLC GTPI +1960G

Cherry Crest Thats Neat

CAN 11432171 EX-91-3E-CAN 6*
 6-02 2x 365d 37621 3.9 1481 3.4 1261
 Life: 5 Lacs 169344 4.3 7211 3.5 5866

EK-STJ California-Red-ET

840 3013232758 *CD
 PTA +776M +11F +17P 99R 12/22
 PTA +1.56T +2.40UDC +.61FLC GTPI +2086G

Stony-Pillar Sharmaine-Red

137675625 Excellent-94 EEEEE 2E
 7-00 2x 299d 20230 3.8 773 3.0 599
 Life: 1594d 106750 3.3 3536 3.1 3287
 • *Grand Champion WNY Regional R&W 2011*

3rd Dam

Stony-Pillar RM Shayla-Red VG-87
 2-06 3x 305d 17010 3.7 631 3.0 514

4th Dam

Sher-Don Apollo Shara-Red VG-88 EX-MS
 7-01 3x 303d 26680 3.2 842 2.9 777
 Life: 2368d 181040 3.3 5905 2.9 5268

5th Dam

Sher-Don Neutron Sweet-Red VG-85
 4-07 2x 365d 28530 3.6 1014 3.1 893

6th Dam

Sher-Don Threat Sugar-Red VG-88
 4-08 2x 305d 24250 3.5 851 2.8 676
 Life: 2358d 166170 3.3 5514 2.8 4654

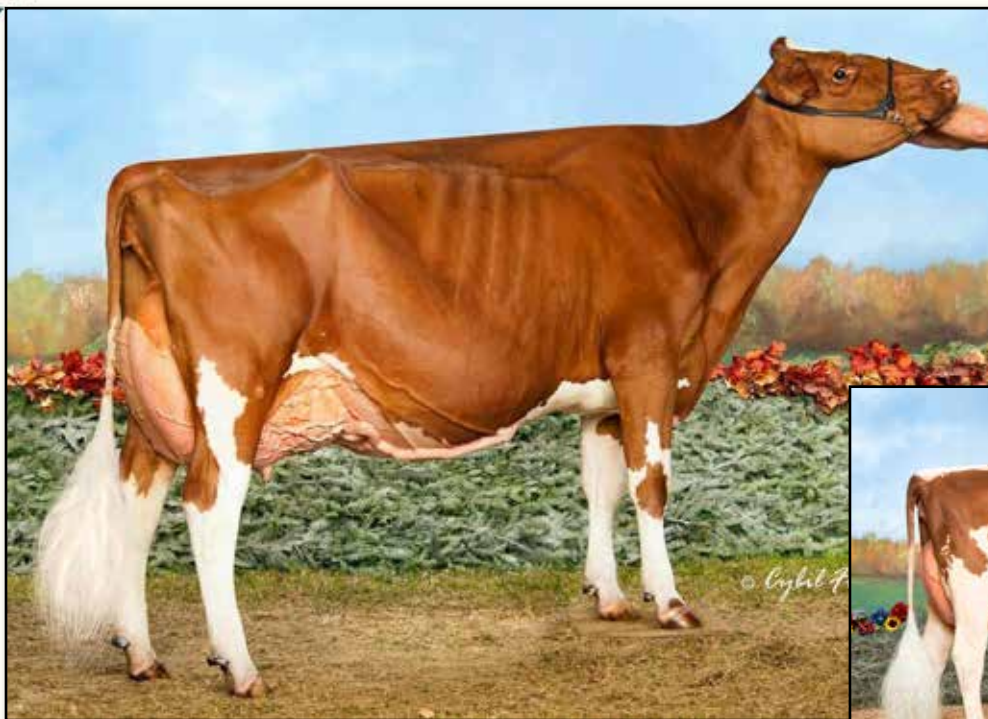

MEADOW GREEN ABSO FANNY-RED EX-96 3E
2ND DAM OF LOT 28H

All-Canadian Lifetime Production Cow 2019



MS FANNYS FLAWLESS-RED-RED VG-88
DAM OF LOT 28H

Lot 28H

JAYDEN ANDREWS
 3415 ROUTE 549
 MANSFIELD, PA 16933
 570-549-2917

ML-CREEK LTNITE FANTASY-RED

840 3240551748 *PO
 Born: March 3, 2022

FANNY!

- *Nom All-American R&W Lifetime Production Cow 2021*
- *All-Canadian Lifetime Production Cow 2019*
- *1st Lifetime Production Cow, RAWF 2019*
- *All-American R&W 125,000 Lb Cow 2019*
- *All-Canadian R&W 2019, 2017, 2016*
- *All-American R&W Aged Cow 2017*
- *Grand Champion, International R&W Show 2017*
- *Grand Champion, RAWF R&W Show 2017*
- *RWDCA Cow of the Year 2017*
- *Grand Champion, RAWF R&W Show 2016*
- *HM All-American R&W 4-Year-Old 2015*
- *Res All-American R&W Senior 3-Year-Old 2014*

Avant-Garde-I Latenite-P-Red

CAN 13507027 *PC *TY *TV A2A2
 PTA +1021M +26F +23P 82R 12/22
 PTA +.5PL 3.05SCS -.8DPR 2.9%DCE
 PTA +3.02T +1.95UDC +.97FLC 79R 12/22
 GTPI +2366G

Ms Fannys Flawless-Red-ET

840 3208432603 Very Good-88 VVEEV @ 2-07
 2-03 2x 359d 46200 3.7 1743 3.4 1580

Same maternal family as Flawless-Red

Ms T-Triple-T TL Fame-Red VG-88 VVVVV @ 2-05

- *Nom All-American Summer Jr 2-Year-Old 2022*
 - *All-American R&W Summer Jr 2-Year-Old 2022*
- Maternal sister to Faithful-Red*

Coomboona Zipit Mirand-PP

AUS 1993596 *RC *PP *TY *TV A2/A2
 PTA +772M +28F +13P 92R 12/22
 PTA +2.76T +2.35UDC +.40FLC GTPI +2346G

Liddleholme Lotto-ET

840 3138274632 VG-85-CAN *RC
 3-01 2x 365d 31987 4.1 1303 3.4 1085
 4-06 2x 286d 23580 4.1 961 3.3 774

Cycle McGucci Jordy-Red

840 3131666411 Very Good-87 *CV *TY *TC
 PTA -1029M -23F -40P 99R 12/22
 PTA +2.87T +2.22UDC +3.21FLC GTPI +1687G

Meadow Green Abso Fanny-Red-ET

CAN 10987488 Excellent-96 EEEEE 3E 1*
 6-05 2x 305d 28760 4.6 1328 3.8 1094
 5-05 2x 333d 27640 4.7 1296 3.8 1053
 4-05 2x 343d 25660 4.7 1201 3.7 942
 Life: 2155d 163022 4.5 7342 3.8 6138

3rd Dam

Meadow Green Redman Fancy-Red EX-90-5E 7*

5-07 2x 365d 30974 4.8 1499 3.5 1078
 Life: 7 Lacs 205050 4.0 8230 3.4 7041

4th Dam

Doubleagle Miles Fairy-ET VG-85-CAN 3*

6-03 2x 344d 28851 4.0 1150 3.3 947
 Life: 6 Lacs 155466 4.4 6878 3.3 5108

5th Dam

Doubleagle Rooster Fairy VG-85-CAN 1*

3-06 2x 305d 24782 3.7 928 3.0 743

6th Dam

Doubleagle Cave Fairy-Red VG-86-CAN

6-01 2x 339d 21107 4.6 961 3.5 765



HAMMERTIME ABS REVALEE-ET EX-94
MATERNAL SISTER TO DAM OF LOT 29H



MILKSOURCE GOLDWYN RHEA-ET EX-91
2ND DAM OF LOT 29H

Lot 29H

HAMMERTIME HOLSTEINS
W8614 STEVENSON DR
POYNETTE, WI 53955
920-639-5500

Cycle Jails Journey-Red-ET

840 3204381634 *TY *TV
PTA -187M -26F -19P 81R 12/22
PTA -1.0PL 2.94SCS -2.0DPR 3.1%DCE
PTA +2.83T +2.20UDC +1.00FLC 80R 12/22
GTPI +1834G

Hammertime Dback Rea Rae-ET

840 3137538245 Very Good-88 VG-MS @ 4-11 *RC
2-11 2x 305d 31740 3.6 1143 3.3 1035
4-08 2x 279d 23550 3.8 893 3.5 824

Maternal sisters to Dback Rea Rae

Hammertime Alliheway Riley-ET EX-92

2-00 2x 305d 21800 4.7 1021 3.7 817

Hammertime Windbrook Reno EX-93

5-02 2x 299d 33190 5.3 1759 3.3 1095

Hammertime Abs Revalee-ET *RC EX-94

HAMMERTIME JOURNEY REBA-RED

840 3247835342 99%RHA
Born: September 1, 2022 Herd ID: 69

Riverdown Unstopabull-Red

CAN 11801450 *TY *TV
PTA -429M -24F -24P 99R 12/22
PTA +2.18T +2.20UDC +1.39FLC GTPI +1975G

Cycle Callen Jazzy-ET

840 3128017746 *RC

Mr D Apple Diamondback

840 3013721049 Excellent-93 *RC *TV *TL *TY
PTA -425M -24F -1P 99R 12/22
PTA +2.50T +1.96UDC +1.38FLC GTPI +1866G

Milksource Goldwyn Rhea-ET

69082624 Excellent-91 EEVVE @ 4-03
3-03 2x 305d 27140 3.9 1052 3.3 908

Maternal sister to Goldwyn Rhea

Milksource Bolivia Raven-ET EX-91 EX-MS

3-06 2x 305d 27980 3.7 1027 3.0 843

3rd Dam

Mell-Wood Durham Reese EX-91 EEEVE

5-05 2x 365d 38910 4.3 1666 3.4 1310

4th Dam

Mell-Wood Rhero Ranee VG-88 VVVVE

6-03 2x 365d 28250 3.6 1011 3.0 856

Life: 1670d 135840 3.2 4291 3.0 4140

5th Dam

Mell-Wood Prescot Rainbo GP-83

1-11 2x 316d 21530 4.1 893 3.3 701

6th Dam

Mell-Wood Prelude Roxidy-ET VG-87

4-06 2x 365d 36920 4.2 1546 3.3 1214

Life: 2595d 207190 4.1 8468 3.3 6887

7th Dam

Pride Thor Roxette EX-91 2E GMD DOM

2-11 2x 365d 36190 4.4 1582 3.4 1232

8th Dam

Pride Ned Boy Racquel VG-85 GMD DOM

3-03 3x 365d 34320 3.5 1215 3.2 1087

9th Dam

Pride Astro Rachelle GP-83 GMD DOM

4-10 3x 365d 39950 3.8 1512 3.1 1231

10th Dam

Pride Commander Astro Jo VG-86 GMD DOM

9-07 3x 365d 29170 4.3 1264 3.4 1005

Life: 3142d 201330 4.4 8835 3.6 6126

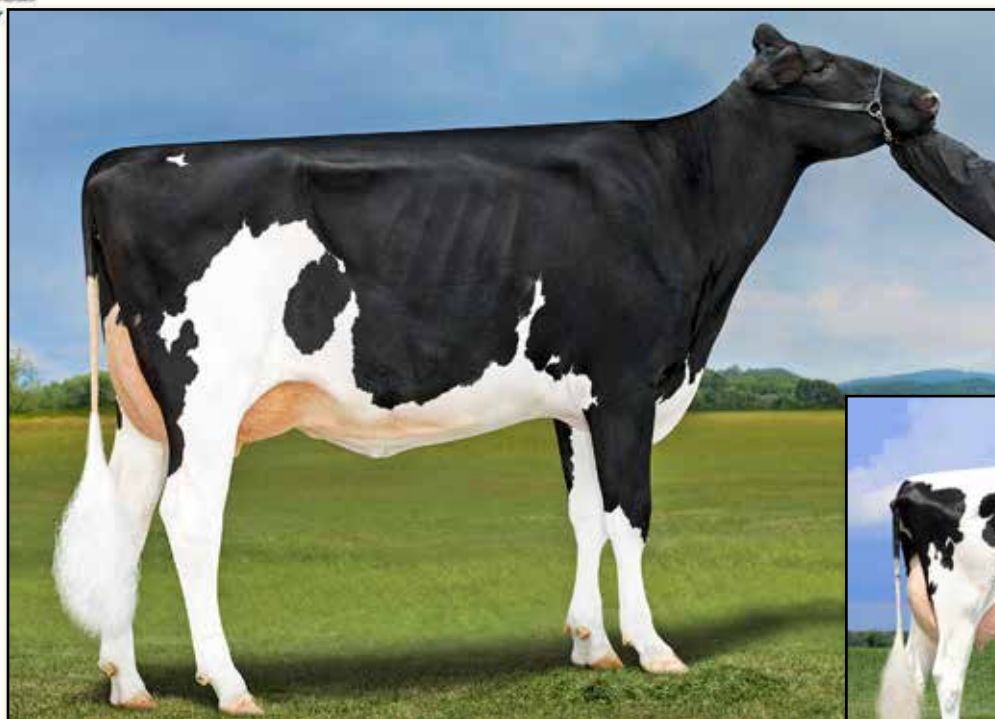

HAMMERTIME ALLTHEWAY RILEY-ET EX-92
FULL SISTER TO DAM OF LOT 30H



MILKSOURCE GOLDWYN RHEA-ET EX-91
2ND DAM OF LOT 30H

Lot 30H

HAMMERTIME HOLSTEINS
W8614 STEVENSON DR
POYNETTE, WI 53955
920-639-5500

Val-Bisson Doorman-ET

CAN 107281711 EX-90-CAN ST'16 *TV *TY
PTA -475M +13F +9P 99R 12/22
PTA +.3PL 2.67SCS -2.4DPR 2.6%DCE
PTA +2.47T +1.60UDC +.68FLC 99R 12/22
GTPI +2142G

Hammertime Away Renegade-ET

840 3149892840 Very Good-88 VVVVE @ 4-10
3-04 2x 305d 28020 3.6 1015 3.5 975

Maternal sisters to Away Renegade

Hammertime Allthway Riley-ET EX-92

2-00 2x 305d 21800 4.7 1021 3.7 817

Hammertime Windbrook Reno EX-93

5-02 2x 299d 33190 5.3 1759 3.3 1095

• Junior Champion, WI Championship Show 2013

Hammertime Abs Revalee-ET *RC EX-94

HAMMERTIME DOORMAN RENEE

840 3247835340 99%RHA
Born: July 5, 2022 Herd ID: 67

De-Su 521 Bookem-ET

66636657 Excellent-90 GM 8/15 *TV *TL *TY *TD
PTA +835M +2F +31P 99R 12/22
PTA +.46T +.44UDC +.41FLC GTPI +2252G

Val-Bisson Shottle Imelda-ET

CAN 106173432 Excellent-94 10*
4-03 2x 365d 40505 3.8 1550 3.6 1455
6-08 2x 322d 32340 4.6 1483 3.9 1246

Eclipse Allthway-ET

AUS 1886430
PTA -338M -36F -17P 92R 12/22
PTA +2.40T +2.08UDC +1.09FLC GTPI +1762G

Milksource Goldwyn Rhea-ET

69082624 Excellent-91 EEVVE @ 4-03
3-03 2x 305d 27140 3.9 1052 3.3 908

Maternal sister to Goldwyn Rhea

Milksource Bolivia Raven-ET EX-91 EX-MS

3-06 2x 305d 27980 3.7 1027 3.0 843

3rd Dam

Mell-Wood Durham Reese EX-91 EEEVE

5-05 2x 365d 38910 4.3 1666 3.4 1310

4th Dam

Mell-Wood Rhero Ranee VG-88 VVVVE

6-03 2x 365d 28250 3.6 1011 3.0 856

Life: 1670d 135840 3.2 4291 3.0 4140

5th Dam

Mell-Wood Prescot Rainbo GP-83

1-11 2x 316d 21530 4.1 893 3.3 701

6th Dam

Mell-Wood Prelude Roxidy-ET VG-87

4-06 2x 365d 36920 4.2 1546 3.3 1214

Life: 2595d 207190 4.1 8468 3.3 6887

7th Dam

Pride Thor Roxette EX-91 2E GMD DOM

2-11 2x 365d 36190 4.4 1582 3.4 1232

8th Dam

Pride Ned Boy Racquel VG-85 GMD DOM

3-03 3x 365d 34320 3.5 1215 3.2 1087

9th Dam

Pride Astro Rachelle GP-83 GMD DOM

4-10 3x 365d 39950 3.8 1512 3.1 1231

10th Dam

Pride Commander Astro Jo VG-86 GMD DOM

9-07 3x 365d 29170 4.3 1264 3.4 1005

Life: 3142d 201330 4.4 8835 3.6 6126



LUNCREST-WR AUGUSTA-1662-ET EX-94 2E
DAM OF LOT 31H

Lot 31H

LUNCREST FARM LLC
1040 LUNDY RD
GRANVILLE, NY 12832
518-632-5449
518-932-2235 PAT

Duckett Crush Tatoo-ET

840 3137052923 *TY *TV
PTA -552M -36F -3P 99R 12/22
PTA +1.6PL 2.73SCS -1.5DPR 1.8%DCE
PTA +2.88T +2.24UDC +.71FLC 99R 12/22
GTPI +2013G

Luncrest-WR Augusta-1662-ET

840 3124929781 Excellent-94 EEEEE 2E
6-07 2x 353d 28870 4.8 1386 3.4 983
5-06 2x 331d 26430 4.9 1300 3.6 955
2-02 2x 365d 22700 5.4 1225 3.8 857

LUNCREST AFRIKA-2574-ET

840 3249918569 99%RHA
Born: September 1, 2022 Herd ID: 2574

Maverick Crush

CAN 12042760 *TY *TV *TL *TD
PTA -877M -50F -14P 99R 12/22
PTA +2.43T +1.56UDC +1.25FLC GTPI +2041G

Duckett G Chip Tokyo-ET

72366991 Excellent-93 EEEEE
3-09 2x 365d 32930 3.9 1277 3.5 1138
• Reserve All-American Milking Yearling 2015

Eildon-Tweed Chops-ET

71440069 Very Good-86 GM 12/17
PTA +190M +45F +22P 99R 12/22
PTA +1.58T +1.75UDC +.65FLC GTPI +2340G

Luncrest-WR Abilene-15220-ET

71743049 Very Good-85 @ 6-00
4-06 2x 365d 33160 4.5 1478 3.3 1096
3-03 2x 338d 27630 4.4 1229 3.3 913
2-01 2x 349d 22780 5.0 1128 3.4 774

3rd Dam

Regancrest-GVH Arizona-ET EX-94 EEEEE 3E

3-03 2x 365d 31030 4.5 1406 3.6 1115
Life: 2569d 173650 4.7 8148 3.4 5962

4th Dam

BKB Shottle Arin-ET VG-85 VG-MS

4-07 3x 365d 30100 4.1 1242 3.5 1062

5th Dam

Shoremar S Alicia-ET EX-97 EEEEE 3E *BL

6-10 2x 365d 35760 4.3 1544 3.4 1215
Life: 2102d 185002 4.2 7731 3.2 5939

• Reserve All-American Aged Cow 2004

• All-American Aged Cow 2003

• HHM All-American Aged Cow 2002

• All-American 5-Year-Old 2000

6th Dam

C Aitkenbrae Starbuck Ada EX-94 2E DOM *BL

5-06 2x 356d 30055 3.5 1043 3.5 1049
Life: 1554d 105150 3.4 3600 3.2 3356

• All-American Sr 3-Year-Old 1990

• All-American Produce of Dam 2000, 2001

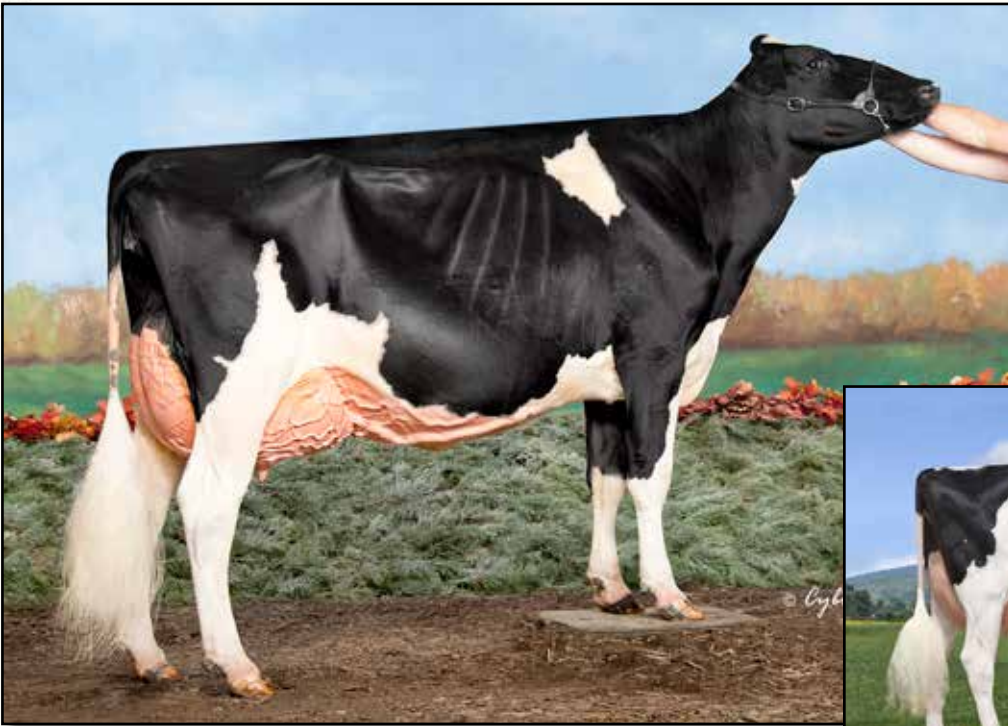

MAPLE-DOWNS D BACK ADDIE EX-94
DAM OF LOT 32H

1st Junior 3-Year-Old, Mid-East Fall National Show 2020



MS ATLEES GOLDWYN ADELINE EX-93
3RD DAM OF LOT 32H

Lot 32H

MAPLE-DOWNS FARMS II & DUANE TILLAPAUGH
 167 AMELIA LN
 MIDDLEBURGH, NY 12122
 518-827-4552

Lindenright Moovin-ET

CAN 12873743 *RC *TY *TV
 PTA -596M -24F -11P 95R 12/22
 PTA -1.2PL 2.96SCS -3.4DPR 3.1%DCE
 PTA +3.39T +2.96UDC +1.71FLC 93R 12/22
 GTPI +1903G

Maple-Downs D Back Addie

840 3136717973 Excellent-94 EEVVEE @ 5-04
 4-03 2x 309d 50009 3.3 1646 2.7 1337
 1-11 2x 365d 32680 4.1 1334 3.0 971
 3-01 2x 305d 37520 3.1 1127 2.7 1004
 • 1st Junior 3-Year-Old & Res Int Champion,
 Mid-East Fall National Show 2020

MAPLE-DOWNS MOOVIN ADELE-ET

840 3231442957 99%RHA *RC A2A2
 Born: December 1, 2021 Herd ID: 2173
 PTA +3.44T +2.71UDC +1.41FLC 80R 4/23

Dymenthalm Mr App Avalanche-TW

CAN 11957107 *RC *CV *TL *TY *TD
 PTA -260M -7F -8P 99R 12/22
 PTA +3.72T +2.74UDC +2.07FLC GTPI +1960G

Lindenright Bradnick Moovin On

CAN 11470454 VG-87-CAN 27*
 4-06 2x 365d 35875 5.3 1900 3.4 1217
 2-00 2x 365d 30840 5.0 1556 3.3 1016

Mr D Apple Diamondback

840 3013721049 Excellent-93 *RC *TV *TL *TY
 PTA -425M -24F -1P 99R 12/22
 PTA +2.50T +1.96UDC +1.38FLC GTPI +1866G

Ms Atlees Windhammer Ackley

840 3128458213 Very Good-88 VEVVV @ 3-02
 2-10 2x 365d 35470 3.7 1304 2.8 991
 4-01 2x 365d 34390 3.1 1056 2.7 942
 5-06 2x 286d 29690 3.6 1074 2.5 754
 Life: 1153d 109420 3.6 3921 2.7 2992

3rd Dam

Ms Atlees Goldwyn Adeline EX-93 EEVVEE
 3-04 2x 365d 35120 4.4 1534 3.3 1147

4th Dam

Ms Atlees Shottle Aubry-ET EX-92 EEEEE DOM
 2-03 2x 365d 31140 3.7 1148 3.2 1003

5th Dam

MD-Delight Durham Atlee-ET EX-92 EEEEE DOM
 3-11 2x 365d 38290 5.5 2091 3.1 1177

• All-American Senior 3-Year-Old 2005

6th Dam

MD-Delight Strm Amberlee-ET VG-88 EVEVV
 2-02 2x 365d 26170 3.7 969 3.2 835

7th Dam

Ms Kingstead Chief Adeen-ET EX-94 2E DOM
 3-05 2x 310d 30180 4.0 1209 3.6 1077

Life: 1382d 100760 4.0 4010 3.6 3649

• Nom All-American Jr 3-Year-Old 2000

• Nom All-American 4-Year-Old 2001

• Member All-American Produce 2000 & 2001

8th Dam

C Aitkenbrae Starbuck Ada EX-94 2E DOM
 13-8 2x 365d 25150 3.0 764 3.4 843

Life: 6 Lact 137732 3.4 4749 3.4 4647

• All-American 3 Year Old Cow 1990

• Grand Champion Eastern National 1990

• All-American Produce of Dam 2000-2001



MAPLE-DOWNS ANNABELLE-ET EX-93 2E
DAM OF LOT 33H

Lot 33H

DAVID & DENISE LLOYD
167 AMELIA LN
MIDDLEBURGH, NY 12122
518-827-4552

Mr Affection Analyst-Red-ET

840 3136496608 *TY *TV
PTA +48M -24F -20P 92R 4/23
PTA -.3PL 2.82SCS -1.5DPR 2.6%DCE
PTA +2.68T +2.19UDC +1.69FLC 85R 4/23
GTPI +1903G

Maple-Downs Annabelle-ET

72313156 Excellent-93 EEEEE 2E *PO
3-03 2x 365d 36200 5.2 1886 3.4 1245
4-11 2x 365d 38930 4.1 1593 3.3 1276
7-00 2x 365d 33350 4.0 1334 3.2 1077
2-02 2x 351d 23170 3.8 876 3.5 801
Life: 2336d 195880 4.2 8178 3.4 6651

MAPLE-DOWNS APRICOT-RED-ET

840 3253984558 99%RHA *PO
Born: December 6, 2022 Herd ID: 2264

Riverdown Unstopabull-Red

CAN 11801450 *TY *TV
PTA -429M -24F -24P 99R 12/22
PTA +2.18T +2.20UDC +1.39FLC GTPI +1975G

Milksource Byway Affection

840 3138524450 Excellent-94 *RC
4-05 2x 305d 39960 4.3 1737 2.8 1108
2-11 2x 305d 27680 4.1 1128 3.1 857

Tiger-Lily Ladd P-Red-ET

69405976 Excellent-91 *PC *TV *TL *TY *TD
PTA -1367M -13F -12P 99R 12/22
PTA +1.29T +.89UDC +.31FLC GTPI +2089G

Ms Andis G-Digger Atara-ET

70041650 Excellent-91 EEVVE @ 5-02 GMD
4-03 2x 365d 48080 3.6 1748 2.9 1394
5-05 2x 326d 44980 2.7 1214 2.9 1326
2-02 2x 365d 30390 4.5 1365 3.1 937
Life: 1624d 182010 3.8 6857 3.0 5425

3rd Dam

Ms Andis Shottle Aneeda-ET EX-95 EEEEE 2E

5-09 2x 365d 50930 4.2 2122 2.9 1487
Life: 1509d 160970 4.5 7261 3.0 4898

- National Elite Performer
- 1st 5-Year-Old, Northeast Fall National 2009

4th Dam

MD-Maple-Dell Mar Andi-ET VG-88 VG-MS GMD

2-09 2x 365d 31950 4.7 1493 3.1 989

5th Dam

MD-Maple-Dell Durham Amy-ET EX-92 EX-MS

4-05 3x 305d 37640 3.9 1472 3.0 1119

6th Dam

Ms M-M-D Nobel Aruba EX-94 EEEEE 2E DOM

3-05 2x 365d 34540 4.3 1480 3.3 1144

Life: 1717d 130300 4.2 5482 3.3 4357

7th thru 9th Dams

MD-Delight Storm Adeline-ET VG-88 VVEVE DOM

2-01 2x 365d 25340 4.6 1176 3.4 863

Ms Kingstead Chief Adeen-ET EX-94 2E DOM

3-05 2x 310d 30180 4.0 1209 3.6 1077

Life: 1382d 100760 4.0 4010 3.6 3649

- Nom All-American Jr 3-Year-Old 2000
- Nom All-American 4-Year-Old 2001

C Aitkenbrae Starbuck Ada EX-94 2E DOM

13-8 2x 365d 25150 3.0 764 3.4 843

Life: 6 Lact 137732 3.4 4749 3.4 4647

- All-American Senior 3-Year-Old 1990

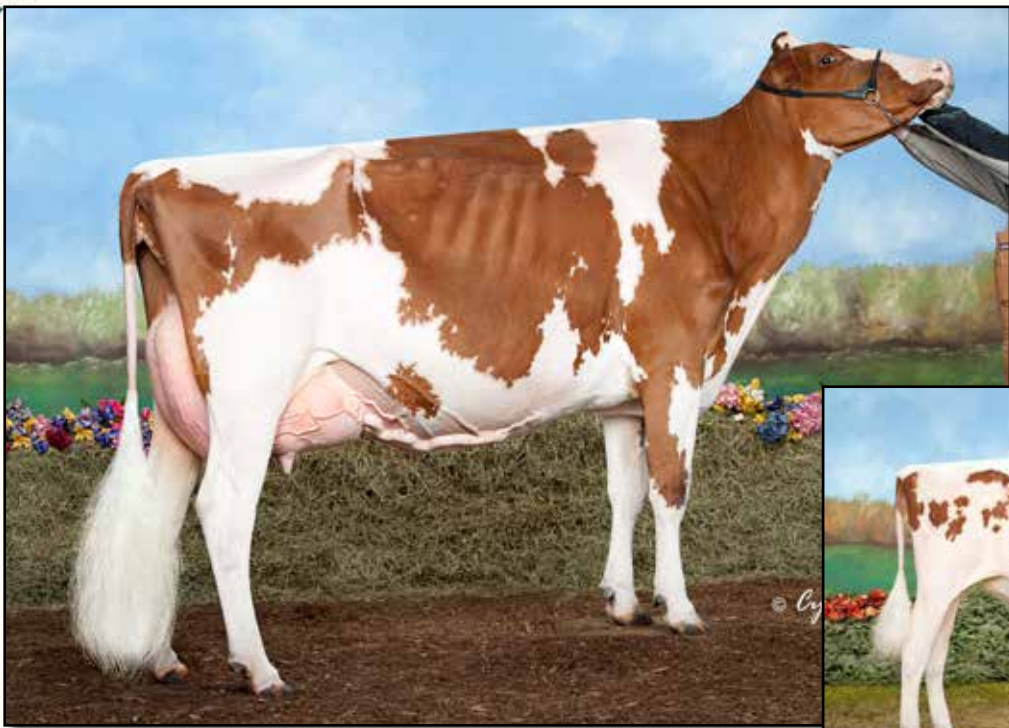

STARMARK AD HOTSTUFF-RED EX-94 2E
2ND DAM OF LOT 34H
All-American R&W 5-Year-Old 2012



SCO-LO DICE HOTSTUFF-RED-ET
MATERNAL SISTER TO LOT 34H
Unanimous All-American R&W Fall Calf 2021

Lot 34H

CAEL, CHASE & CADEN CANNON
 3098 210TH ST
 DYERSVILLE, IA 52040
 563-542-7104

SCO-LO HOTSTUFF 2431-RED-ET

840 3242692025 99%RHA
 Born: September 1, 2021

Bred: August 18, 2022 to
 LOH Dice-Red-ET 202H001692

Maternal sister to Hotstuff 2431-Red

Sco-Lo Dice Hotstuff-Red-ET

- *Unanimous All-American R&W Fall Calf 2021*
- *1st Fall Calf & Reserve Junior Champion, International R&W Show 2021*

Farnear Altitude-Red-ET

840 3128013348 *TY *TV
 PTA +150M +10F +15P 98R 12/22
 PTA -8PL 2.97SCS -2.6DPR 3.0%DCE
 PTA +3.16T +2.73UDC +1.50FLC 98R 12/22
 GTPI +2207G

HS-Hotstuff Hottest-Red-ET

840 3150628021 Excellent-91 EEEEE @ 4-04
 3-06 3x 365d 40700 3.8 1544 3.3 1334
 2-01 3x 365d 32480 3.8 1233 3.3 1072

Mr LR EDG Arvis 18196-ET

840 3125201960 *RC *TY *TV
 PTA -485M +10F +4P 98R 12/22
 PTA +1.94T +2.16UDC GTPI +2147G

Farnear TBR Aria Adler-ET

72437575 Excellent-96 2E
 5-11 2x 365d 38770 4.1 1608 3.4 1335
 • *All-American Lifetime Production Cow 2021*

Dymenthalm Mr App Avalanche-TW

CAN 11957107 *RC *CV *TL *TY *TD
 PTA -260M -7F -8P 99R 12/22
 PTA +3.72T +2.74UDC +2.07FLC GTPI +1960G

Starmark Ad Hotstuff-Red-ET

138253121 Excellent-94 EEEEE 2E
 5-00 2x 365d 33690 5.6 1896 3.1 1051
 Life: 1746d 125150 5.1 6366 3.5 4377
 • *All-American R&W 5-Year-Old 2012*
 • *1st 5-Year-Old & Reserve Grand Champion, International R&W Show 2012*
 • *Res All-American R&W Junior 3-Year-Old 2010*

3rd Dam

Scientific SS Hottie-Red-ET EX-93 EEEEE 2E

4-09 2x 365d 33120 4.5 1475 3.5 1159
 • *Nom All-American R&W Jr 3-Year-Old 2008*
4th thru 9th Dams

Scientific Raes Hope-Red-ET EX-92

4-03 2x 365d 36894 3.5 1302 3.0 1101
 Life: 1386d 103070 3.5 3655 3.1 3215

Scientific Jubilant Rae-ET EX-90 DOM *RC

5-11 2x 365d 38880 4.1 1608 3.6 1403
 Life: 1394d 117590 4.0 4707 3.6 4242

C Hanoverhill Tony Rae EX-96 3E GMD DOM 5*

6-11 2x 365d 40220 4.1 1661 3.3 1331
 Life: 2247d 166396 4.1 6904 3.4 5612

• *Gr Champion Western National 1993*

C Hanoverhill TT Roxette-ET EX-94 2E GMD

10-0 3x 365d 35040 4.3 1519 3.0 1063
 Life: 2104d 164789 4.1 6760 3.1 3587

Mil-R-Mor Roxette EX-CAN 30*

7-01 2x 365d 24531 4.7 1153
 Life: 6 Lact 121418 4.7 5728

C Glenridge Citation Roxy EX-97 4E GMD 6*

Life: 3620d 209784 4.5 9471

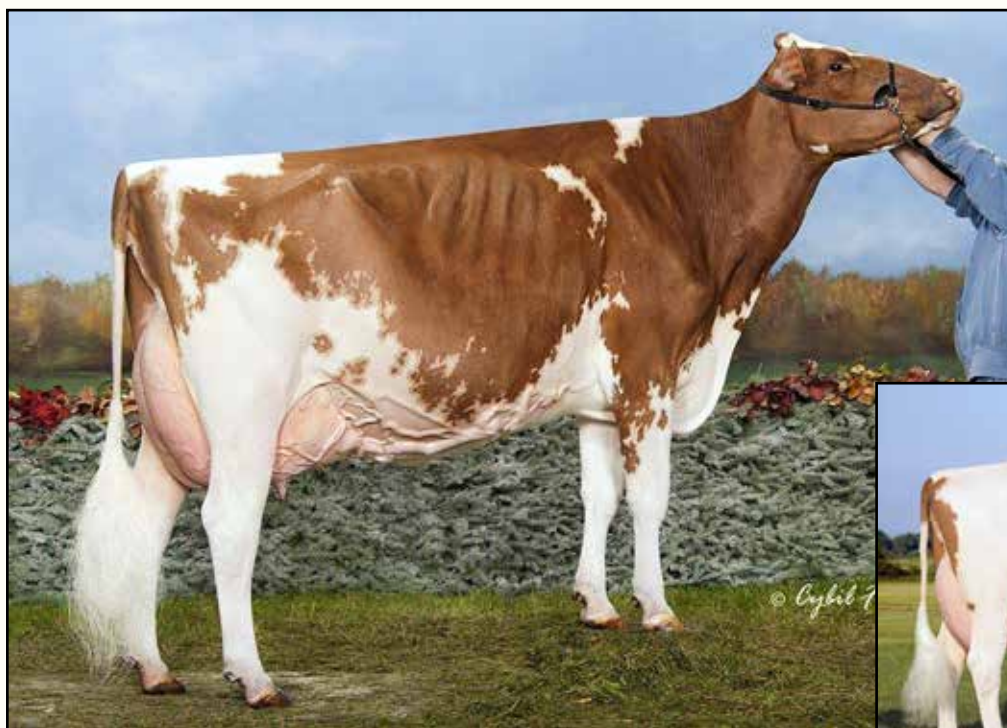

JERLAND ADVENT GRETA-RED-ET EX-90
MATERNAL SISTER TO 2ND DAM OF LOT 35H
Nominated All-American R&W 5-Year-Old 2014



SCIENTIFIC GRACE-RED-ET EX-91
3RD DAM OF LOT 35H
Nominated All-American R&W 2007 & 2008

Lot 35H

BROOKLYN, BRYCE & BLAKELY KOHLS
40917 296TH ST
ARLINGTON, MN 55307
612-226-4180

Farnear Altitude-Red-ET

840 3128013348 *TY *TV
PTA +150M +10F +15P 98R 12/22
PTA -.8PL 2.97SCS -2.6DPR 3.0%DCE
PTA +3.16T +2.73UDC +1.50FLC 98R 12/22
GTPI +2207G

Do-N-Joy Awsm Greta-Red-ET

840 3128609259 Very Good-86 VVVVV @ 6-02

Maternal sister to Guilttrip-Red

Jerland Advent Greta-Red-ET EX-90 EEVVE

2-04 2x 305d 17340 4.8 836 3.5 609

• *Nominated All-American R&W 5-Year-Old 2014*

DO-N-JOY ALTITDE GIANNA-RED

840 3252836633 99%RHA
Born: September 13, 2021 Herd ID: 1202

Bred: September 10, 2022 to
Mr Blondin Warrior-Red-ET (sexed)
(Ultrasound female)

Mr LR EDG Arvis 18196-ET

840 3125201960 *RC *TY *TV
PTA -485M +10F +4P 98R 12/22
PTA +1.94T +2.16UDC GTPI +2147G

Farnear TBR Aria Adler-ET

72437575 Excellent-96 2E
5-11 2x 365d 38770 4.1 1608 3.4 1335
• *All-American Lifetime Production Cow 2021*

Luck-E Awesome-Red

72186769 *CV *TV *TY *TL *TD
PTA -1694M -55F -52P 99R 12/22
PTA +2.01T +2.81UDC +.72FLC GTPI +1449G

Jerland SH Guilttrip-Red-ET

142220027 Very Good-88 EEVVV @ 6-03
5-11 3x 365d 41260 4.6 1901 3.6 1480
4-01 3x 305d 42570 4.0 1689 3.4 1468
7-00 3x 320d 27130 3.6 966 3.7 995
Life: 1161d 118650 4.1 4893 3.6 4241

3rd Dam

Scientific Grace-Red-ET EX-91 EEEEE

5-00 2x 365d 28530 4.4 1260 3.7 1058

• *Nom All-American R&W 2007 & 2008*

4th Dam

Scientific Raes Hope-Red EX-92 EEEEE

4-03 2x 365d 36894 3.5 1302 3.2 1409

Life: 1386d 103070 3.5 3655 3.3 3409

5th Dam

Scientific Jubilant Rae-ET EX-90 DOM *RC

5-11 2x 365d 38880 4.1 1608 3.6 1403

6th Dam

C Hanoverhill Tony Rae EX-96 3E GMD DOM 5*

6-11 2x 365d 40220 4.1 1661 3.3 1331

Life: 2247d 166396 4.1 6904 3.4 5612

• *Gr Champion Western National 1993*

7th Dam

C Hanoverhill TT Roxette-ET EX-94 2E GMD

10-0 3x 365d 35040 4.3 1519 3.0 1063

Life: 2104d 164789 4.1 6760 3.1 3587

8th Dam

Mil-R-Mor Roxette EX-CAN 30*

Life: 6 Lact 121418 4.7 5728

9th Dam

C Glenridge Citation Roxy EX-97 4E GMD 6*

Life: 3620d 209784 4.5 9471

Next two dams Very Good & Excellent

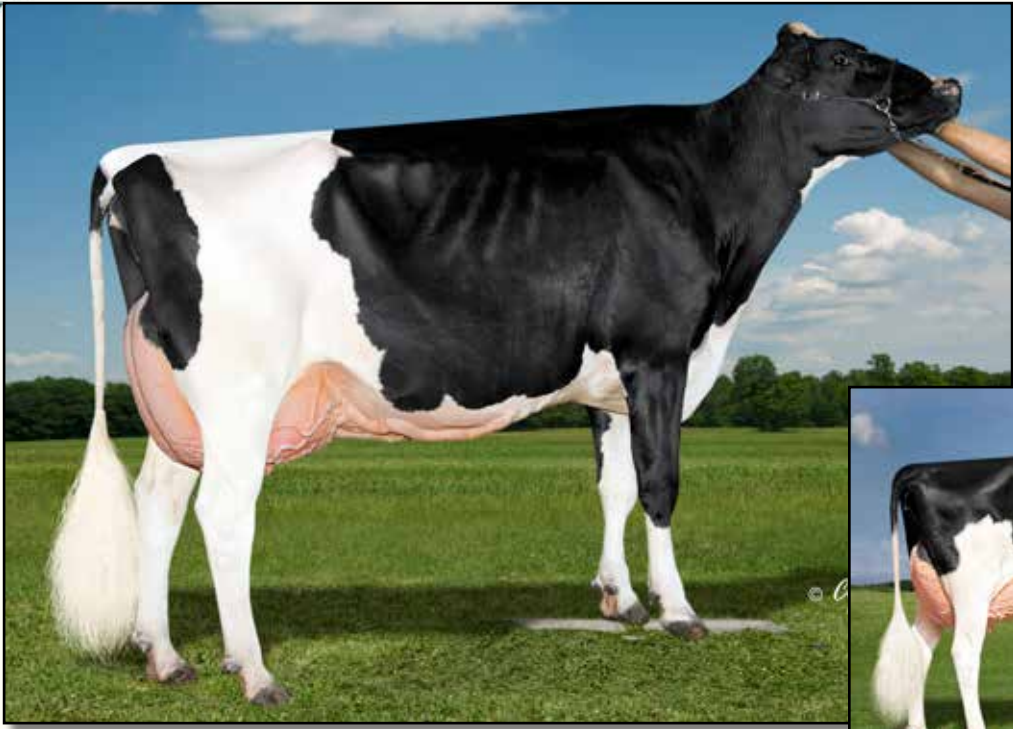

KINGS-RANSOM MOGUL CLEO EX-95 2E
2ND DAM OF LOT 36H



KINGS-RANSOM MONTEREY CLASH EX-94
MATERNAL SISTER TO DAM OF LOT 36H
HM Junior All-American 4-Year-Old 2020

Lot 36H

DAVID KING
69 HALFWAY HOUSE RD
WADDINGTON, NY 13694
315-322-4162

Peak Jagger-ET

840 3205436591 *TY *TV
PTA +56M +56F +27P 81R 4/23
PTA +1.9PL 2.86SCS -1.0DPR 2.0%DCE
PTA +3.72T +2.93UDC +2.04FLC 81R 4/23
GTPI +2702G

Kings-Ransom Undn Clever-ET

840 3146394900 Excellent-91 EEEEE
3-04 3x 316d 28020 4.7 1317 3.6 1014

Maternal sister to Undn Clever

Kings-Ransom Monterey Clash EX-94 EEEEE

3-01 3x 305d 29670 4.0 1193 3.1 928
• *HM Junior All-American 4-Year-Old 2020*
• *Nom Junior All-American 5-Year-Old 2021*

Kings-Ransom Doc Clever EX-94 96-MS

KINGS-RANSOM JAGGER CLEO-ET

840 3234747313 99%RHA
Born: June 11, 2022 Herd ID: 27239
PTA +3.37T +1.99UDC +1.27FLC 79R 4/23

Siemers Hunk-ET

840 3141495349 A2/A2
PTA +120M +87F +35P 98R 4/23
PTA +3.02T +2.51UDC +2.03FLC GTPI +2729G

Cedarwal Jitters-ET

CAN 12852717 Very Good-88

Our-Favorite Undenied-ET

840 3125220760 Very Good-87 *TY *TV
PTA +0M +23F -7P 99R 4/23
PTA +3.11T +.87UDC +.51FLC GTPI +2018G

Kings-Ransom Mogul Cleo

71140550 Excellent-95 EEEEE 2E DOM
4-05 3x 365d 39770 4.1 1618 3.4 1338
4-05 3x 365d 39770 4.1 1618 3.4 1338
3-06 3x 290d 33440 4.7 1562 3.4 1137
Life: 1743d 153350 4.6 7029 3.5 5387

3rd Dam

Golden-Oaks Gwyn Classy-ET EX-92 EEEVE
3-05 3x 305d 31580 4.1 1284 3.4 1062

4th Dam

Golden-Oaks Champ Rae EX-93 EEEVEE 3E
6-04 3x 365d 41590 4.1 1714 3.2 1319
Life: 1455d 134060 4.4 5884 3.4 4522

5th thru 11th Dams

Scientific Beauty Rae-ET EX-90 VEEVV DOM
4-03 2x 365d 33710 4.7 1595 3.7 1243

Scientific Jubilant Rae-ET EX-90 DOM *RC
5-11 2x 365d 38880 4.1 1608 3.6 1403
Life: 1394d 117590 4.0 4707 3.6 4242

C Hanoverhill Tony Rae EX-96 3E GMD DOM 5*
6-11 2x 365d 40220 4.1 1661 3.3 1331
Life: 2247d 166396 4.1 6904 3.4 5612

• *HM All-American Junior 2-Year-Old 1988*

C Hanoverhill TT Roxette-ET EX-94 2E GMD
10-0 3x 365d 35040 4.3 1519 3.0 1063
Life: 2104d 164789 4.1 6760 3.1 3587

Mil-R-Mor Roxette EX-CAN 30*
7-01 2x 365d 24531 4.7 1153
Life: 6 Lact 121418 4.7 5728

C Glenridge Citation Roxy EX-97 4E GMD
10-1 2x 365d 25280 4.2 1061
Life: 3620d 209784 4.5 9471

C Norton Court Model Vee EX-90
Life: 4183d 218629 3.9 8581

• *All-American Produce of Dam 1977, '78, '79*



MS LEGENDHOLM HEZ HOPE EX-93
MATERNAL SISTER TO LOT 37H
All-Wisconsin Junior 2-Year-Old 2017



LEGENDHOLM HOPES HARPER
SAME MATERNAL FAMILY AS LOT 37H
Nominated All-American Spring Yearling 2021

Lot 37H

LEGENDHOLM HOLSTEINS
N3763 VANDEN BOSCH RD
FREEDOM, WI 54130
715-299-4651

LEGENDHOLM HARLEY-ET

840 3247750979 99%RHA
 Born: September 4, 2022

Maternal sister to Harley

Ms Legendholm Hez Hope EX-93 EEEEE
 3-01 2x 365d 31920 4.6 1463 3.4 1097

• *All-Wisconsin Junior 2-Year-Old 2017*
Dam of

Legendholm Hopes Harper VG-85 2yr

• *Nominated All-American Spring Yearling 2021*
 • *All-Wisconsin Spring Yearling 2021*

Blondin Legend-ET

CAN 111239276 *TY*TV
 PTA -10M -10F -4P 82R 12/22
 PTA -1.1PL 2.84SCS -2.2DPR 2.5%DCE
 PTA +3.24T +3.09UDC +1.29FLC 81R 12/22
 GTPI +2074G

Hez Atwood Heidilin-ET

70074476 Excellent-92 EEVVE @ 5-00
 4-08 2x 365d 37220 4.1 1528 3.8 1397
 2-05 2x 305d 21350 4.8 1022 3.7 792
 • *5th Fall Yearling, International Show 2014*
 • *1st Fall Calf, Midwest Fall National 2013*

Walnutlawn Sidekick

CAN 12508113 VG-85-CAN *TY*TV A2/A2
 PTA -1176M +7F -10P 98R 12/22
 PTA +2.99T +2.41UDC +.97FLC GTPI +2192G

Mosnang Jacoby Legendairy

CAN 12572593 VG-89-CAN
 4-00 2x 365d 44105 3.7 1636 3.1 1347
 2-01 2x 365d 24070 4.4 1063 3.3 798

Maple-Downs-I G W Atwood-ET

CAN 8956379 Excellent-90 *TR*TV*TL*TY*TD
 PTA -337M +11F -9P 99R 12/22
 PTA +2.92T +1.90UDC +2.07FLC GTPI +1907G

Dubeau Dundee Hezbollah

CAN 104117050 Excellent-92 EEEEE 11*
 4-03 2x 365d 42050 4.4 1859 3.3 1378
 2-03 2x 365d 27190 3.4 933 3.4 929
 • *Over 80 VG & EX daughters to date!*

HEZBOLLAH!

• *Reserve All-American 4-Year-Old 2011*
 • *HM Sr Champ, International Show 2011*
 • *All-American Senior 2-Year-Old 2009*
 • *All-Canadian Senior 2-Year-Old 2009*

3rd Dam

Dubeau Lyne La Trent Huit B EX-90-CAN 6*

5-05 2x 365d 28582 4.3 1230 3.4 983
 Life: 5 Lact 140689 4.4 6208 3.6 5011

4th Dam

Dubeau JY Antoinette VG-87-CAN 2*

4-03 2x 321d 29111 3.9 1148 3.3 956
 Life: 9 Lact 233712 4.1 9579 3.5 8157



ST-JACOB GOLDWYN HAZEL-ET EX-94-4E-CAN
2ND DAM OF LOT 38H
Grand Champion, Autumn Opportunity 2015



DUBEAU DUNDEE HEZBOLLAH EX-92
3RD DAM OF LOT 38H
Reserve All-American 4-Year-Old 2011

Lot 38H

**KRISTOPHER ACKLEY AND
 KAIDEN & ZAILEY CONROY**
 9738 TOWNSHIP ROAD 141
 EAST LIBERTY, OH 43319
 937-935-8272

Blondin Legend-ET
 CAN 111239276 *TY *TV
 PTA -10M -10F -4P 82R 12/22
 PTA -1.1PL 2.84SCS -2.2DPR 2.5%DCE
 PTA +3.24T +3.09UDC +1.29FLC 81R 12/22
 GTPI +2074G

Hodglyn By Way Hailey-ET
 CAN 12343457 Very Good-85 VG-MS @ 4-00

Full sisters to By Way Hailey
Hodglyn By Way Heather-ET EX-92-CAN
 3-03 2x 365d 34506 4.1 1413 3.1 1085
Hodglyn By Way Hilary-ET EX-91-2E-CAN
 4-10 2x 365d 37696 3.5 1334 3.2 1213

MS ACK-LEE LEGEND HARPER
 840 3214490612 99%RHA
 Born: September 1, 2022 Herd ID: 847

Walnutlawn Sidekick
 CAN 12508113 VG-85-CAN *TY *TV A2/A2
 PTA -1176M +7F -10P 98R 12/22
 PTA +2.99T +2.41UDC +.97FLC GTPI +2192G

Mosnang Jacoby Legendairy
 CAN 12572593 VG-89-CAN
 4-00 2x 365d 44105 3.7 1636 3.1 1347
 2-01 2x 365d 24070 4.4 1063 3.3 798

OH-River-Syc Byway-ET
 71310557 VG-85-CAN ST'17 *TY *TV
 PTA +454M -29F -4P 99R 4/23
 PTA +2.35T +2.20UDC +.07FLC GTPI +1860G

St-Jacob Goldwyn Hazel-ET
 70074467 EX-94-4E-CAN 4*
 6-10 2x 305d 33847 4.2 1415 3.1 1052
 5-03 2x 365d 32068 4.3 1389 3.4 1087
 Life: 6 Lacs 174774 3.9 6759 3.3 5796
 • Grand Champion, Autumn Opportunity 2015

Maternal sisters to Goldwyn Hazel
Hez Hezbollahs Honour EX-94
 4-02 2x 305d 32460 3.2 1043 3.3 1055
 • Intermediate Champion, VT State Show 2017
St-Jacob Goldwyn Hazie-ET EX-94
 • Grand Champion, VT State Show 2014
St-Jacob Goldwyn Haley-ET EX-92
 • 4th Sr 3-Year-Old, Northeast Fall Nat'l 2014
Borderview Goldwyn 2378-ET
 • All-American Winter Calf 2020

HEZBOLLAH!
 • Reserve All-American 4-Year-Old 2011
 • HM Senior Champ, International Show 2011
 • All-American Senior 2-Year-Old 2009
 • All-Canadian Senior 2-Year-Old 2009
 • Dam of Heztry *RC 94H016187

3rd Dam
Dubeau Dundee Hezbollah EX-92 EEEEE 3*
 4-03 2x 365d 42050 4.4 1859 3.3 1378
 • 75 VG & EX daughters to date!
4th Dam
Dubeau Lyne La Trent Huit B EX-90-CAN 6*
 5-05 2x 365d 28582 4.3 1230 3.4 983
 Life: 5 Lact 140689 4.4 6208 3.6 5011
5th Dam
Dubeau JY Antoinette VG-87-CAN 2*
 4-03 2x 321d 29111 3.9 1148 3.3 956
 Life: 9 Lact 233712 4.1 9579 3.5 8157



UBER-HAVEN DFINT CHROME-RED EX-95 2E
2ND DAM OF LOT 39H
All-American R&W 4-Year-Old 2020

Lot 39H

BRETT RICHTER & TYLER CARTER
 211 IL ROUTE 127
 GREENVILLE, IL 62246
 618-223-3351

MISS MOOVIN CARMEN-RED-ET

145510343 99%RHA
 Born: June 3, 2022

Lindenright Moovin-ET

CAN 12873743 *RC *TY *TV
 PTA -596M -24F -11P 95R 12/22
 PTA -1.2PL 2.96SCS -3.4DPR 3.1%DCE
 PTA +3.39T +2.96UDC +1.71FLC 93R 12/22
 GTPI +1903G

Ms Chromes Corona-Red-ET

840 3210852066 Very Good-87 VG-MS @ 2-01
 1-11 2x 206d 18087 4.2 760 3.9 524 RIP

Dymenthalm Mr App Avalanche-TW

CAN 11957107 *RC *CV *TL *TY *TD
 PTA -260M -7F -8P 99R 12/22
 PTA +3.72T +2.74UDC +2.07FLC GTPI +1960G

Lindenright Bradnick Moovin On

CAN 11470454 VG-87-CAN 27*
 4-06 2x 365d 35875 5.3 1900 3.4 1217
 2-00 2x 365d 30840 5.0 1556 3.3 1016

Siemers Oct Apple-Crisp-ET

840 3134506808 *RC *TY *TV
 PTA +80M +4F -8P 99R 12/22
 PTA +1.88T +1.32UDC +1.23FLC GTPI +1957G

Uber-Haven Dfint Chrome-Red

143819811 Excellent-95 EEEEE 2E
 • Nominated All-American R&W 5-Year-Old 2021
 • All-American R&W 4-Year-Old 2020
 • Grand Champion, IL Championship Show 2021
 • Reserve All-American R&W Jr 3-Year-Old 2019
 • Grand Champion, IL Championship Show 2019

3rd Dam

Uber-Haven Absl Cambria-Red VG-88 VVVVV

4th Dam

Uber-Haven Crimson-Red EX-90 EX-MS

3-00 2x 298d 27780 3.0 826 3.1 857

5th Dam

Minor-Acres Childpla-Red-ET EX-90 EEVVE 2E

7-03 2x 305d 27900 4.1 1143 3.4 956

Life: 1795d 156170 3.7 5798 3.3 5219

6th Dam

Idylwilde Red-Mkr Cherry-Red EX-93

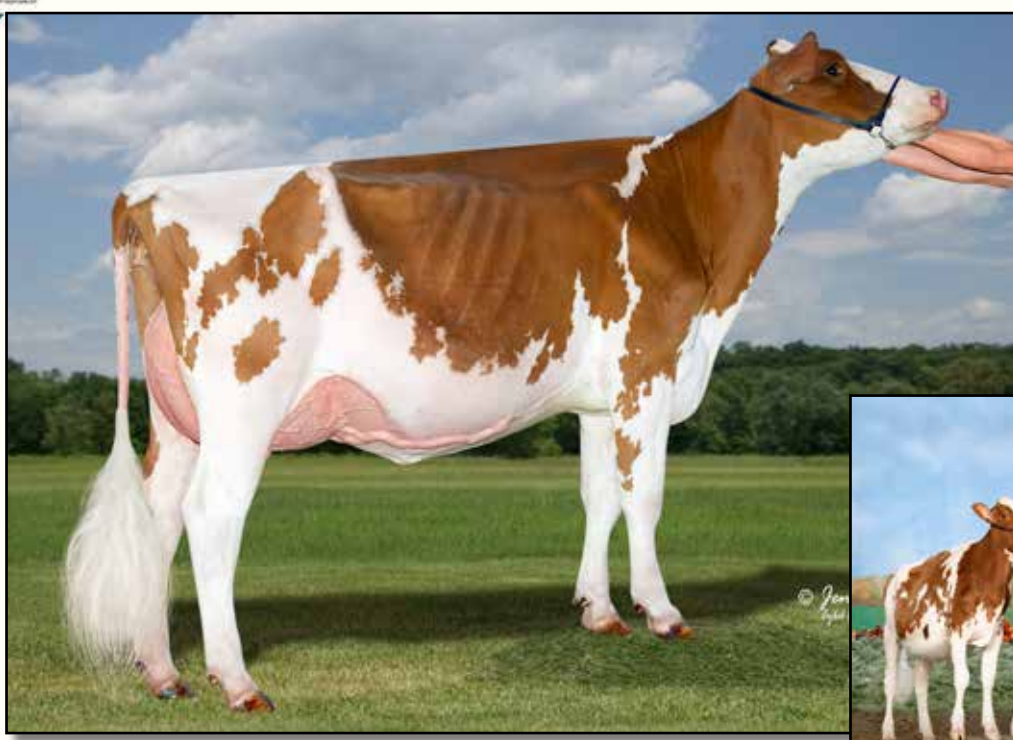

MD-HILLBROOK INSTAGRAM-RED VG-88
MATERNAL SISTER TO LOT 40H

Reserve All-American R&W Senior 2-Year-Old 2020



INFRA-RED DAUGHTERS NOMINATED
ALL-AMERICAN R&W IN 2020!
INDABLUE, INFINITY, INSTAGRAM

Lot 40H

REYNCREST FARM
9666 ALLEGHANY RD
CORFU, NY 14036
585-356-8123

MS ANALYST INTENSE-RED-ET

840 3239307568 99%RHA
 Born: March 1, 2022

Maternal sisters to Intense-Red

Ms Db Infinity-Red EX-90

- *Unan All-American R&W Milking Yearling 2020*
- **MD-Hillbrook Instagram-Red VG-88**
- *Res All-American R&W Senior 2-Year-Old 2020*
- *Nom All-American Senior 2-Year-Old 2020*
- *Member Unan All-American R&W Produce 2020*
- *Unan All-American R&W Fall Yearling 2019*

MD-Hillbrook Indablue-Red-ET VG-87

- *Nom All-American R&W Winter Calf 2020*

Mr Affection Analyst-Red-ET

840 3136496608 *TY *TV
 PTA +48M -24F -20P 92R 4/23
 PTA -.3PL 2.82SCS -1.5DPR 2.6%DCE
 PTA +2.68T +2.19UDC +1.69FLC 85R 4/23
 GTPI +1903G

DJ-Purepride Infra-Red-ET

3125521816 Excellent-93 EEEEE 2E
 4-03 2x 305d 26496 3.2 850 2.9 770
 3-00 2x 305d 22290 2.9 655 2.9 641
 2-00 2x 296d 19110 3.4 658 2.9 559

- *Unan All-American R&W Produce of Dam 2020*
- *1st Sr 3-Year-Old, Mideast R&W Spring Nat'l 2019*
- *1st Sr 2-Year-Old, Mideast R&W Spring Nat'l 2018*
- *Nom All-American R&W Milking Yearling 2017*

Riverdown Unstopabull-Red

CAN 11801450 *TY *TV
 PTA -429M -24F -24P 99R 12/22
 PTA +2.18T +2.20UDC +1.39FLC GTPI +1975G

Milksource Byway Affection

840 3138524450 Excellent-94 *RC
 4-05 2x 305d 39960 4.3 1737 2.8 1108
 2-11 2x 305d 27680 4.1 1128 3.1 857

Scientific B Defiant-ET

141123484 Very Good-87 *RC *TV *TL *TY *TD
 PTA +60M -50F -13P 99R 12/22
 PTA +2.62T +1.74UDC +.89FLC GTPI +1664G

Milksource Rn Idelle-Red-ET

71251954 Excellent-92 EEVEE @ 4-06
 4-05 3x 365d 40520 3.5 1415 3.2 1297
 3-03 3x 365d 35680 3.6 1288 3.4 1219
 2-00 3x 365d 29040 4.0 1156 3.3 958
 Life: 1142d 109480 3.7 4053 3.3 3639

3rd Dam

Stone-Front Rub Indigo-Red EX-94 EEEEE 3E

6-08 2x 365d 42410 3.7 1568 3.3 1388
 Life: 2227d 220650 3.8 8326 3.3 7301
 • *Nom All-American Aged Cow 2009 & 2010*

4th Dam

Stone-Front R-Marker Isobel EX-91 EEEEE

3-05 2x 365d 29240 3.6 1062 2.8 822

5th Dam

Sherwyn Merrill Inga-ET EX-92 EEEEE 3E

4-03 2x 365d 34860 3.6 1266 2.8 959
 Life: 2207d 172110 3.8 6516 2.8 4795

6th Dam

Sandwater Bstar Ieva-ET VG-85 GMD DOM

3-06 2x 365d 33140 3.2 1070 3.0 994
 Life: 2067d 140610 3.6 5114 3.1 4316

Next four dams Very Good!



MISS POTTSDALE DFI TANG-RED-ET EX-94
2ND DAM OF LOT 41H
All-American R&W Senior 3-Year-Old 2017

Lot 41H

GOLDEN OAKS FARM
C/O LUCAS MOSER
PO BOX 37
WAUCONDA, IL 60084
847-526-6644

Stgen Doral-Red-ET

840 3146619138 *TY *TV
 PTA +1192M +27F +40P 82R 12/22
 PTA +2.3PL 2.89SCS -1.0DPR 2.7%DCE
 PTA +2.99T +2.55UDC +1.05FLC 80R 12/22
 GTPI +2536G

Golden-Oaks A Talent-Red-ET

840 3147994276 Excellent-90 EX-MS @ 3-06
 PTA +3.49T +2.76UDC +1.26FLC 12/22
 2-03 3x 325d 28630 3.6 1039 3.2 921
 3-03 3x 301d 28160 3.6 1020 3.2 903

GOLDEN-OAKS S TEAGAN-RED-ET

840 3227771470 99%RHA
 Born: December 1, 2021 Herd ID: 9682

Farnear Altitude-Red-ET

840 3128013348 *TY *TV
 PTA +150M +10F +15P 98R 12/22
 PTA +3.16T +2.73UDC +1.50FLC GTPI +2207G

Danhof Alena-Red-ET

840 3141452964 Good Plus-83
 3-00 2x 365d 35980 3.6 1299 3.3 1201
 1-09 2x 365d 28130 3.4 946 3.3 915

Dymenthalm Mr App Avalanche-TW

CAN 11957107 *RC *CV *TL *TY *TD
 PTA -260M -7F -8P 99R 12/22
 PTA +3.72T +2.74UDC +2.07FLC GTPI +1960G

Miss Pottsdale Dfi Tang-Red-ET

840 3012331933 Excellent-94 EEEVE @ 5-05
 5-00 3x 365d 38670 4.0 1561 3.1 1216
 Life: 1378d 129370 4.3 5404 3.4 4270
 • All-American R&W Senior 3-Year-Old 2017
 • Res Int Champion, International R&W Show 2017
 • Res All-American R&W Senior 2-Year-Old 2016

3rd Dam

Al-N-Tine Debonair Tart-ET EX-92 4E *RC
 5-01 2x 365d 30120 4.2 1262 3.6 1077
 Life: 1985d 138130 4.4 6137 3.6 4982

4th Dam

Al-N-Tine Advent Triscuit EX-91
 6-09 3x 305d 29149 4.4 1290 3.3 966
 • 1st Senior 3-Year-Old, Mideast Fall Nat'l 2010

5th Dam

Hillmont Emerson Trista EX-93 EEVEE 3E
 6-08 2x 365d 35970 5.7 2046 3.5 1245
 Life: 1991d 167350 5.2 8643 3.6 5945

6th Dam

New-Vision RDH Tropicana-ET VG-87 DOM
 7-08 2x 365d 30510 4.4 1329 3.6 1096
 Life: 3231d 240920 4.0 9730 3.4 7127

7th Dam

Ernest-Anthony SD Tobi-ET EX-96 EEEEE 3E
 6-00 2x 365d 44090 5.0 2191 3.2 1423
 Life: 1321d 116303 5.3 6141 3.5 4056
 • All-Canadian 5-Year-Old 2001
 • Res All-American 5-Year-Old 2001

8th Dam

C Alanvale Inspiration Tina EX-95 2E GMD DOM
 6-00 2x 365d 36010 5.1 1829 3.3 1184
 Life: 1503d 136010 4.5 6122 3.3 4555
 • Res All-American Aged Cow 1995-1996
 • Res Grand Champ, International Show 1995
 • All-Canadian Junior 3-Year-Old 1993
 • HM All-American Junior 2-Year-Old 1991



ERNEST-ANTHONY TWITTER-ET EX-92
DAM OF LOT 42H

Reserve Intermediate Champion, Maryland State Fair 2021



ERNEST-ANTHONY THRILLER-ET EX-95 2E
2ND DAM OF LOT 42H

HM All-American Produce of Dam 2016

Lot 42H

ERNEST KUEFFNER
431 POTOMAC ST
BOONSBORO, MD 21713
301-639-2924

Farnear Delta-Lambda-ET

840 3125993715 GM 12/20 *TY *TV
 PTA +1259M +45F +44P 99R 12/22
 PTA +4.6PL 2.76SCS -.3DPR 2.3%DCE
 PTA +2.71T +2.99UDC +.80FLC 99R 12/22
 GTPI +2782G

Ernest-Anthony Twitter-ET

840 3202133657 Excellent-92 EEEEE @ 3-10
 3-02 2x 291d 33468 3.4 1136 2.9 987 RIP
 2-00 2x 305d 21860 3.5 770 3.2 708
 • Res Int Champion, Maryland State Fair 2021
 • 8th Junior 2-Year-Old, International Show 2021

ERNEST-ANTHONY TIKTOK

840 3217720895 99%RHA
 Born: June 3, 2022 Herd ID: 199

Mr Mogul Delta 1427-ET

72128216 GM 8/20 *TY *TV
 PTA +871M +55F +30P 99R 12/22
 PTA +1.14T +1.77UDC +.41FLC GTPI +2615G

EDG Lorette Uno 2198-ET

72437745 Excellent-91 2E
 4-02 2x 330d 31660 4.1 1289 3.6 1128
 Life: 1540d 131380 3.9 5183 3.6 4699

Walnutlawn Solomon-ET

CAN 11775998 99%RHA *TV *TL *TY *TD
 PTA -584M -15F -12P 99R 12/22
 PTA +2.63T +1.63UDC +.24FLC GTPI +1912G

Ernest-Anthony Thriller-ET

138172013 Excellent-95 EEEEE 2E
 2-11 2x 365d 37310 4.7 1766 3.3 1241
 7-11 2x 315d 30610 4.1 1261 3.2 990
 Life: 1545d 139420 4.2 5888 3.3 4590
 • HM All-American Produce of Dam 2016
 • 1st Senior 3-Year-Old & Int & Grand Champion, Northeast Fall National 2010
 • 1st Senior 3-Year-Old & Res Int Champion, NY International Spring Show 2010

Maternal sister to Twitter

Ernest-Anthony Ms Theory-ET EX-95 EEEEE

3-05 2x 321d 33060 3.3 1094 3.2 1068
 • Member HM All-American Produce of Dam 2016
 • Member Nom All-American Best 3 Females 2016

3rd Dam

Ernest-Anthony Tyra-ET EX-94 EEEEE GMD

5-08 2x 365d 42179 4.5 1931 3.3 1432
 Life: 1281d 119220 4.4 5258 3.6 4310
 • Res All-Canadian Senior 3-Year-Old 2002
 • 1st Bill Graham WDE Sweepstakes 2002
 • Maryland Futurity Champion 2002

4th Dam

C Alanvale Inspiration Tina EX-95 2E GMD DOM

6-00 2x 365d 36010 5.1 1829 3.3 1184
 Life: 1503d 136010 4.5 6122 3.3 4555
 • Res All-American Aged Cow 1995-1996
 • Res Grand Champ, International Show 1995
 • All-Canadian Junior 3-Year-Old 1993
 • Supreme Champion Eastern National 1993
 • HM All-American Junior 2-Year-Old 1991

5th Dam

Alanvale Puget Anetia VG-85-CAN

12-0 2x 365d 23812 4.1 970 3.5 827
 Life: 11 Lact 203901 4.2 8503 3.5 5600



CRAIGCREST REJOICES SIDNEY-ET EX-94
3RD DAM OF LOT 43H



CRAIGCREST RUBIES GOLD REJOICE-ET EX-94
4TH DAM OF LOT 43H
All-American Senior 2-Year-Old 2011

Lot 43H

LOOKWELL FARM
30308 JAXON DR
ELKHART, IN 46517
574-238-7971

LOOKWELL ALLEYOOP SCARLETT

840 3249795807 99%RHA
Born: September 6, 2022 Herd ID: 146
PTA +3.00T +2.06UDC +1.08FLC 76R 4/23

Brabantdale Alleyoop-ET

CAN 42002534 99%RHA *TY *TV A2A2
PTA +1322M +20F +33P 82R 12/22
PTA -.9PL 2.98SCS -3.2DPR 2.1%DCE
PTA +3.96T +2.98UDC +1.58FLC 80R 12/22
GTPI +2406G

Silent-B Sidekik Sammy 2278

840 3205377896 Excellent-90 VEEVE @ 3-01
1-10 2x 221d 14680 3.7 548 3.2 471

OH-River-Syc Crushabull-ET

840 3135145001 EX-92-CAN *TY *TV
PTA +198M -19F +4P 98R 12/22
PTA +3.51T +3.06UDC +1.53FLC GTPI +2189G

Brabantdale Rambo Angelface-ET

CAN 42002185 VG-85-CAN
2-00 2x 317d 40307 4.0 1616 2.9 1166
3-01 2x 365d 39939 4.6 1847 3.2 1261

Walnutlawn Sidekick

CAN 12508113 VG-85-CAN *TY *TV A2/A2
PTA -1176M +7F -10P 98R 12/22
PTA +2.99T +2.41UDC +.97FLC GTPI +2192G

Ms Borderview Dormn Skye-ET

840 3145078300 Very Good-88 VG-MS @ 3-04
2-11 2x 365d 33170 4.0 1328 3.3 1106
2-00 2x 301d 25450 3.8 975 3.4 853

3rd Dam

Craigcrest Rejoices Sidney-ET EX-94 EEEEE

5-02 2x 305d 29550 3.7 1108 3.3 989
• 2nd Senior 2-Year-Old, Northeast Fall Nat'l 2015

4th Dam

Craigcrest Rubies Gold Rejoice-ET EX-94 EEEEE

3-04 2x 335d 33342 4.3 1431 3.5 1151
• All-American Senior 2-Year-Old 2011
• All-Canadian Senior 2-Year-Old 2011
• All-American Winter Yearling 2010
• All-Canadian Intermediate Yearling 2010
• Junior Champion, International Show 2010
• All-American Winter Calf 2009

5th Dam

Montdale Dundee Rubie-TW EX-93-CAN 10*

4-08 2x 329d 27691 4.1 1135 3.1 868
• 1st Sr 2-Year-Old, Dufferin & Wellington 2004

6th Dam

K A S Carlton Ruby EX-91 EVEE-5E-CAN 10*

6-03 2x 365d 30593 4.0 1243 3.1 941
Life: 8 Lact 188074 3.7 6986 3.0 5701
• Grand Champion Grenville 2000

7th Dam

K A S Status Quo Closure EX-90 VEEV-CAN 3*

Life: 14 Lact 222638 4.2 9416 3.2 7015



CRAIGCREST REJOICES WIND CHIME-ET EX-93 2E
DAM OF LOT 44H
Grand Champion, MI State Show 2018



CRAIGCREST RUBIES GOLD REJOICE-ET EX-94
2ND DAM OF LOT 44H
All-American Senior 2-Year-Old 2011

Lot 44H

TRIPLE-T HOLSTEINS & MICHAEL HEATH
6948 BRUSH LAKE RD
NORTH LEWISBURG, OH 43060
937-537-0805 NATHAN

CAL-DENIER-I CHIME 8811-ET
 840 3238070614
 Born: December 22, 2021 Herd ID: 8811

- GOLD REJOICE!**
- All-American Senior 2-Year-Old 2011
 - All-Canadian Senior 2-Year-Old 2011
 - All-American Winter Yearling 2010
 - All-Canadian Intermediate Yearling 2010
 - Junior Champion, International Show 2010
 - All-American Winter Calf 2009

Braedale Goldwyn
 CAN 10705608 GP-CAN GM 12/11 *CD *TV *TL
 PTA -707M -7F -12P 99R 4/22
 PTA -1.5PL 2.82SCS -1.2DPR 2.5%DCE
 PTA +1.05T +.61UDC +.79FLC 99R 4/22
 GTPI +1859G

Shoremar James
 CAN 5902195 GP-81-CAN GM 2/04 *TV *TL
 PTA -1398M -30F -23P 99R 12/22
 PTA -1.06T -1.43UDC -.145FLC GTPI +1294G

- Full sisters to Gold Rejoice*
- Craigcrest Rubies Rachelle EX-94 EEEEE**
 3-10 2x 365d 28500 4.2 1197 3.4 981
 • HM All-American Junor 3-Year-Old 2016
- Craigcrest Rubies Smarty Pants VG-89-CAN**
 • All-Canadian Senior 2-Year-Old 2019
 • Nominated All-American 4-Year-Old 2021

Craigcrest Rejoices Wind Chime-ET
 CAN 11484609 Excellent-93 EEEEE 2E
 4-03 2x 365d 34900 6.7 2340 3.8 1311
 2-10 2x 365d 29900 5.3 1591 3.8 1148
 6-02 2x 256d 27070 4.7 1266 3.2 873
 • Grand Champion, MI State Show 2018

Gillette Windbrook-ETS
 CAN 7816429 EX-97-CAN EXTRA'10 *TV *TL *TY *TD
 PTA -4M +17F +7P 99R 4/23
 PTA +1.63T +.78UDC +1.59FLC GTPI +2001G

3rd Dam
Montdale Dundee Rubie-TW EX-93-CAN 10*
 4-08 2x 329d 27691 4.1 1135 3.1 868
 • 1st Sr 2-Year-Old, Dufferin & Wellington 2004

Maternal sister to Rejoices Wind Chime
Craigcrest Rejoices Sidney-ET EX-94 EEEEE
 5-02 2x 305d 29550 3.7 1108 3.3 989

Craigcrest Rubies Gold Rejoice-ET
 CAN 9897354 Excellent-94 EEEEE @ 4-09
 3-04 2x 335d 33342 4.3 1431 3.5 1151
 2-01 2x 365d 29872 4.4 1311 3.5 1058
 4-05 2x 330d 26848 4.3 1164 3.4 926

4th Dam
K A S Carlton Ruby EX-91 EVEE-5E-CAN 10*
 6-03 2x 365d 30593 4.0 1243 3.1 941
 Life: 8 Lact 188074 3.7 6986 3.0 5701
 • Grand Champion Grenville 2000

5th Dam
K A S Status Quo Closure EX-90 VEEV-CAN 3*
 Life: 14 Lact 222638 4.2 9416 3.2 7015



TOPPGLEN DEFIANT WOWWEE EX-93
DAM OF LOT 45H

Reserve Junior All-American 4-Year-Old 2020



TOPPGLEN GOLDCHIP WAKIKI
MATERNAL SISTER TO LOT 45H

Nominated All-American Summer Yearling 2021

Lot 45H

LUKE & ALISSA ALSLEBEN
 15354 IDEAL AVE
 GLENCOE, MN 55336
 320-510-2264

Mr Affection Analyst-Red-ET

840 3136496608 *TY *TV
 PTA +48M -24F -20P 92R 4/23
 PTA -.3PL 2.82SCS -1.5DPR 2.6%DCE
 PTA +2.68T +2.19UDC +1.69FLC 85R 4/23
 GTPI +1903G

Toppflen Defiant Wowwee

143704502 Excellent-93 EEEEE 94-MS @ 5-02
 3-06 2x 362d 30010 4.3 1298 3.2 951
 • Reserve Junior All-American 4-Year-Old 2020
 • 1st 4-Year-Old, Senior & Grand Champion,
 Grand National Junior Show 2020
 • 1st 4-Year-Old, OH Summer Junior Show 2020
 • 1st Summer Yearling, Mideast Summer Nat'l 2017

TOPPGLEN ANALYST WYOMING

840 3239121054 *RC
 Born: June 2, 2021
 • 1st Summer Yearling, Mideast Spring National 2022

Due: June 4, 2023 to
 Luck-E Aristocrat-Red 94H000910

Riverdown Unstopabull-Red

CAN 11801450 *TY *TV
 PTA -429M -24F -24P 99R 12/22
 PTA +2.18T +2.20UDC +1.39FLC GTPI +1975G

Milksource Byway Affection

840 3138524450 Excellent-94 *RC
 4-05 2x 305d 39960 4.3 1737 2.8 1108
 2-11 2x 305d 27680 4.1 1128 3.1 857

Scientific B Defiant-ET

141123484 Very Good-87 *RC *TV *TL *TY *TD
 PTA +60M -50F -13P 99R 12/22
 PTA +2.62T +1.74UDC +.89FLC GTPI +1664G

Toppflen Alexandr Woowee-ET

142372201 Very Good-88 EX-MS @ 4-04
 3-11 2x 267d 20570 4.0 830 3.6 732

3rd Dam

Rose-Vue Damion Wooki EX-91 EEEVE 2E
 2-02 2x 342d 20840 3.7 762 3.3 691

4th Dam

Rose-Vue Astro Whoosh-ET EX-93 EEEVE 2E
 2-05 2x 365d 30300 3.6 1102 3.1 936
 Life: 1556d 124250 3.6 4492 3.1 3838

5th Dam

Dupasquier Rdlph Winnie-ET EX-90 EVEEV
 4-05 2x 365d 29700 4.1 1213 3.4 1001

6th Dam

Dupasquier Starb Winnie EX-3E-CAN 8*
 6-07 2x 365d 33574 4.0 1349 3.1 1052
 Life: 6 Lacs 214664 4.1 8761 3.3 7176

• 3x All-Canadian in milking form

• 2x All-American in milking form

7th Dam

Allengrove AA Winnie VG-CAN 4*
 5-07 2x 365d 20415 4.1 840 3.4 701

8th Dam

Allengrove Reflection Winnie EX-CAN
 6-07 2x 365d 19636 3.9 739
 Life: 8 Lacs 131961 3.8 4980

• All-Canadian 4-Year-Old 1977

9th & 10th Dams

Maughlin Whitey EX-CAN

2-02 2x 335d 14949 3.6 540

Maughlin Jessie Milestone Miss VG-CAN 2*

9-07 2x 305d 14149 3.9 558



TOPPGLEN DEF WILDROSE-RED EX-91
DAM OF LOT 46H

Lot 46H

AUDREY SIDLE & LOGAN TOPP
5693 BACK ORRVILLE RD
WOOSTER, OH 44691
330-464-1024

Mr Blondin Warrior-Red-ET

840 3139655530 99%RHA *TY *TV
PTA -802M -19F -16P 98R 12/22
PTA -2.4PL 2.92SCS -3.0DPR 3.1%DCE
PTA +3.20T +1.66UDC +1.64FLC 98R 12/22
GTPI +1807G

Toppklen Def Wildrose-Red

840 3150294333 Excellent-91 EEEVE @ 3-06
4-05 2x 305d 16980 4.6 774 4.2 709
• 2nd Junior 3-Year-Old, Mid-East Fall Nat'l 2022
• 3rd Summer Jr 2-Year-Old, Mid-E Fall Nat'l 2021
• All-National Summer Heifer Calf 2019
• 1st Summer Calf, Mid-East Fall National 2019

TOPPGLEN WARRI WARHEART-RED

840 3239121088 99%RHA
Born: June 3, 2022 Herd ID: 244

Dymentholm Mr App Avalanche-TW

CAN 11957107 *RC *CV *TL *TY *TD
PTA -260M -7F -8P 99R 12/22
PTA +3.72T +2.74UDC +2.07FLC GTPI +1960G

Triplecrown-JW Door Wisp-ET

840 3128860372 VG-85-CAN
3-03 2x 365d 35587 4.0 1424 3.5 1246
2-01 2x 310d 17068 4.0 688 3.5 589

Scientific B Defiant-ET

141123484 Very Good-87 *RC *TV *TL *TY *TD
PTA +60M -50F -13P 99R 12/22
PTA +2.62T +1.74UDC +.89FLC GTPI +1664G

Toppklen Awesome Wildflower

143704717 Excellent-92 VEEEE @ 4-07

3rd Dam

Toppklen Guthre Wildfire-ET VG-87 EVVV
3-06 2x 305d 25380 3.9 982 3.4 875

4th Dam

Rose-Vue Damion Wooki EX-91 EEEVE 2E
2-02 2x 342d 20840 3.7 762 3.3 691

5th Dam

Rose-Vue Astro Whoosh-ET EX-93 EEEVE 2E
2-05 2x 365d 30300 3.6 1102 3.1 936
Life: 1556d 124250 3.6 4492 3.1 3838

6th Dam

Dupasquier Rdolph Winnie-ET EX-90 EVEEV
4-05 2x 365d 29700 4.1 1213 3.4 1001

7th thru 11th Dams

Dupasquier Starb Winnie EX-3E-CAN 8*
6-07 2x 365d 33574 4.0 1349 3.1 1052
Life: 6 Lacs 214664 4.1 8761 3.3 7176

- 3x All-Canadian in milking form
- 2x All-American in milking form

Allengrove AA Winnie VG-CAN 4*

5-07 2x 365d 20415 4.1 840 3.4 701

Allangrove Reflection Winnie EX-CAN

6-07 2x 365d 19636 3.9 739

Life: 8 Lacs 131961 3.8 4980

- All-Canadian 4-Year-Old 1977

Maughlin Whitey EX-CAN

2-02 2x 335d 14949 3.6 540

Maughlin Jessie Milestone Miss VG-CAN 2*

9-07 2x 305d 14149 3.9 558



MILEY ATTITUDE GLOSS-RED-ET EX-90 2E
2ND DAM OF LOT 47H

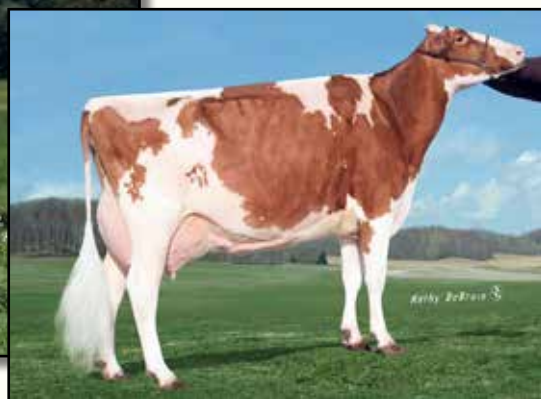

MILEY ADVENT B GEM-RED EX-93
MATERNAL SISTER TO 2ND DAM OF LOT 47H
Grand Champion, OH State Fair R&W Show 2011 & 2012

Lot 47H

DAVID MILEY
7234 BATES RD
WEST SALEM, OH 44287
330-465-8385

Mr Blondin Warrior-Red-ET

840 3139655530 99%RHA *TY*TV
PTA -802M -19F -16P 98R 12/22
PTA -2.4PL 2.92SCS -3.0DPR 3.1%DCE
PTA +3.20T +1.66UDC +1.64FLC 98R 12/22
GTPI +1807G

Miley Advent Att Gracie-Red

840 3135269588 Very Good-87 @ 5-07
5-01 2x 356d 36840 3.7 1374 3.3 1210
3-10 2x 365d 32500 3.4 1108 3.3 1088
2-00 2x 365d 27390 3.3 903 3.4 921
Life: 1354d 112840 3.5 3944 3.4 3806

MILEY WARRIOR GRACEFUL-RED

840 3251641670 99%RHA
Born: June 14, 2022 Herd ID: 3875

Dymentholm Mr App Avalanche-TW

CAN 11957107 *RC*CV*TL*TY*TD
PTA -260M -7F -8P 99R 12/22
PTA +3.72T +2.74UDC +2.07FLC GTPI +1960G

Triplecrown-JW Door Wisp-ET

840 3128860372 VG-85-CAN
3-03 2x 365d 35587 4.0 1424 3.5 1246
2-01 2x 310d 17068 4.0 688 3.5 589

KHW Kite Advent-Red-ET

133002953 Excellent-94 *TV*TL*TD
PTA -1657M -42F -44P 99R 12/22
PTA +1.41T +.40UDC +.76FLC GTPI +1632G

Miley Attitude Gloss-Red-ET

70499406 Excellent-90 EEEVV 2E
6-08 2x 314d 31750 3.7 1160 3.2 1025
5-05 2x 365d 30820 3.6 1118 3.1 965
4-01 2x 365d 28720 3.7 1058 3.3 945
Life: 1860d 155840 3.7 5842 3.2 4915

3rd Dam

Miley Advent B Gemini-Red-ET EX-92 EEEEE 2E

4-00 2x 365d 27380 3.5 956 3.0 827
Life: 1712d 125520 3.6 4565 3.0 3804

• 1st Jr 2-Year-Old, OH SF R&W Show 2012

4th Dam

Miley Bacculum Gemstone EX-90 EEEEV *RC

7-06 2x 365d 29570 3.9 1166 3.2 946
Life: 2477d 180190 3.7 6708 3.2 5747

5th Dam

Miley Progress Leahr Gerta VG-86

3-00 2x 293d 23210 4.1 945 3.4 792

6th thru 11th Dams

Miley Leadr Lman Glamour-ET VG-88 VEVVV

5-02 2x 365d 33350 4.0 1335 3.4 1119
Life: 1530d 123550 3.9 4836 3.3 4131

Miley Leadman NB Glimmer-ET EX-93

3-08 2x 365d 25400 4.5 1153 3.2 819

Miley Ned Boy Nugget Grady-ET EX-90 DOM

6-03 2x 365d 27560 4.4 1206 3.1 864

Miley Nugget Rocket Gretchen EX-91 GMD DOM

4-06 2x 365d 31060 4.2 1304 3.2 983

Miley Rocket Ivanhoe Gretel EX-90 GMD DOM

6-11 2x 365d 27610 4.2 1146 3.1 852

Life: 2371d 147510 4.2 6171 3.2 4709

Miley King Ivan Rex Greta EX-92 GMD DOM

7-02 2x 350d 21940 4.2 921 2.9 634

Life: 3196d 163120 4.0 6525

Next two dams VG & EX!



WRIGHT-WAY APPLE LANA-RED EX-92 2E
2ND DAM OF LOT 48H

Lot 48H

CHASE & ALEXIS CASHELL
 425 ELLICOTT ST
 BATAVIA, NY 14020
 717-830-8745

CASH-AL UN LEMONADE-RED

840 3244675024 99%RHA
 Born: June 10, 2022

Riverdown Unstopabull-Red

CAN 11801450 *TY *TV
 PTA -429M -24F -24P 99R 12/22
 PTA +1.1PL 2.94SCS +.9DPR 2.7%DCE
 PTA +2.18T +2.20UDC +1.39FLC 98R 12/22
 GTPI +1975G

Shoresbrook Add Lethal-Red

73720441 Excellent-90 EEEEE @ 4-09
 6-00 3x 305d 30530 5.2 1579 3.8 1167
 3-00 3x 305d 16940 5.2 883 3.9 655
 4-06 3x 305d 14930 5.4 802 4.3 649
 2-00 3x 305d 15210 5.0 754 3.8 576

Dymentholm Mr App Avalanche-TW

CAN 11957107 *RC *CV *TL *TY *TD
 PTA -260M -7F -8P 99R 12/22
 PTA +3.72T +2.74UDC +2.07FLC GTPI +1960G

Cherry Crest Thats Neat

CAN 11432171 EX-91-3E-CAN 6*
 6-02 2x 365d 37621 3.9 1481 3.4 1261
 Life: 5 Lacs 169344 4.3 7211 3.5 5866

Mr Ansly Addiction-P-Red-ET

72128091 *PC *CD *TY *TV
 PTA -1839M -7F -15P 12/22
 PTA +.74T +1.11UDC -.11FLC GTPI +2051G

Wright-Way Apple Lana-Red

140605390 Excellent-92 EEEEE 2E
 6-11 2x 305d 29850 4.5 1349 3.4 1017
 3-01 2x 365d 22760 4.6 1046 3.8 869
 4-04 2x 294d 20830 4.0 841 3.6 753
 Life: 2003d 139590 4.6 6479 3.7 5139

3rd Dam

Wright-Way Miami Lucky GP-83 *RC
 2-02 2x 288d 18000 5.0 905 3.2 571
 Life: 1569d 106300 4.9 5257 3.1 3307

4th Dam

Norkval Linjet Lynette VG-85 VG-MS
 6-08 2x 305d 25740 3.1 799 3.0 763

5th Dam

Norkval Tesk Leah GP-83 VG-MS
 8-01 2x 311d 25510 3.4 862 3.1 782
 Life: 2930d 207520 3.5 7364 3.1 6504



SCENIC-EDGE JORDAN-RED EX-94
MATERNAL SISTER TO LOT 49H

All-American R&W Junior 3-Year-Old 2021

Lot 49H

YVONNE PREDER & RODNEY BOHNSHOFF
 N4297 CEDAR LANE RD
 PLYMOUTH, WI 53073
 920-918-1948

Mr Affection Analyst-Red-ET

840 3136496608 *TY *TV
 PTA +48M -24F -20P 92R 4/23
 PTA -3PL 2.82SCS -1.5DPR 2.6%DCE
 PTA +2.68T +2.19UDC +1.69FLC 85R 4/23
 GTPI +1903G

Scenic-Edge Jasmine-Red

840 3134706668 Excellent-93 EEEEE 2E
 6-04 2x 365d 35520 4.3 1347 3.0 1077
 4-09 2x 365d 34020 4.3 1448 3.3 1133
 3-04 2x 365d 28400 4.2 1179 3.5 985
 Life: 1631d 133840 4.3 5768 3.3 4367

SCENIC-EDGE JILLEEN-RED-ET

840 3260839979 99%RHA
 Born: December 2, 2022

Riverdown Unstopabull-Red

CAN 11801450 *TY *TV
 PTA -429M -24F -24P 99R 12/22
 PTA +2.18T +2.20UDC +1.39FLC GTPI +1975G

Milksource Byway Affection

840 3138524450 Excellent-94 *RC
 4-05 2x 305d 39960 4.3 1737 2.8 1108
 2-11 2x 305d 27680 4.1 1128 3.1 857

St-Jacob Destry Heztry-ET

70074442 Excellent-91 *RC *CD *TY *TV
 PTA -674M -20F -5P 99R 12/22
 PTA +1.12T +.41UDC +.66FLC GTPI +1899G

Scenic-Edge Jamboree-Red

68984864 Very Good-88 VG-MS @ 3-10
 3-07 2x 365d 26040 4.7 1225 3.8 991
 2-05 2x 306d 17190 5.0 865 3.9 673
 • 1st Summer Yrlg, Mid-East Fall Nat'l R&W 2013

Maternal sister to Jilleen-Red

Scenic-Edge Jordan-Red EX-94 EEEEE

3-10 2x 301d 31060 4.0 1233 3.2 987
 • All-American R&W Junior 3-Year-Old 2021
 • Supreme Champion, WDE Junior Show 2021
 • Intermediate Champ, Internat'l R&W Show 2021
 • HM All-American R&W Summer Yearling 2019

3rd Dam

Scenic-Edge Jellybean-Red E-94 EEEEE 2E

5-03 2x 365d 36810 4.4 1617 3.4 1253
 Life: 1358d 121110 4.6 5586 3.5 4220
 • All-American R&W Fall Yearling 2009
 • Junior Champion, International R&W Show 2009
 • All-American R&W Fall Calf 2008

4th Dam

Scenic-Edge SS Justine-ET EX-93 EEEEE 3E *RC

3-02 2x 365d 39440 3.6 1410 3.0 1164
 Life: 1767d 154830 3.5 5481 3.0 2851

5th Dam

Howard-Home Rmk Jena-Red-ET VG-86

2-03 3x 365d 27300 4.3 1172 3.3 888

6th thru 8th Dams

Howard-Home Promotion Joy-Red EX-90 EVEE

4-08 2x 316d 25010 3.9 981 2.8 702

Howard-Home Caveman Joy-Red VG-87 VVVV

6-06 2x 305d 23370 3.8 895 2.9 684

Life: 2783d 160620 3.9 6233 3.1 4942

Howard-Home Jetstar Jamie VG-85 VG-MS

3-08 2x 305d 21290 3.1 661 2.8 597

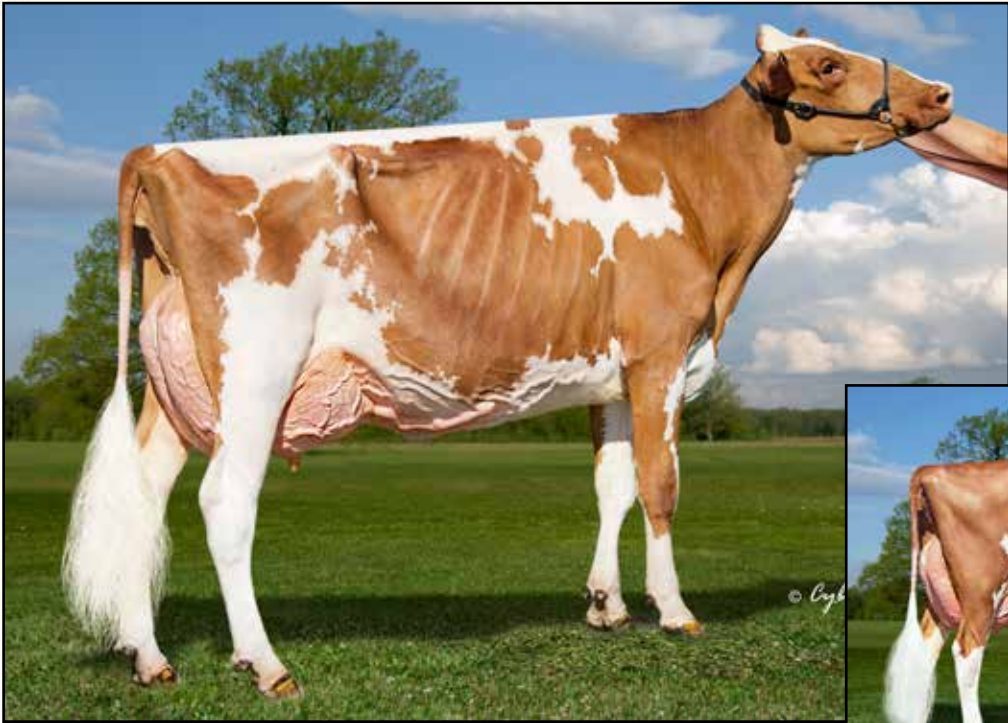

MS KRESSHILL SUNKISS-RED-ET EX-90
2ND DAM OF LOT 50H



MS KRESS-HILL SAPHIRE-RED EX-92
MATERNAL SISTER TO DAM OF LOT 50H
All-American R&W Fall Calf 2018

Lot 50H

OWEN & KENDYLL KRESS
10623 COUNTY RD XX
NEWTON, WI 53063
920-207-6523

KRESS-HILL STITCH-RED-ET

840 3260841594 99%RHA
Born: December 10, 2022 Herd ID: 1086

Mr Affection Analyst-Red-ET

840 3136496608 *TY *TV
PTA +48M -24F -20P 92R 4/23
PTA -.3PL 2.82SCS -1.5DPR 2.6%DCE
PTA +2.68T +2.19UDC +1.69FLC 85R 4/23
GTPI +1903G

Kress-Hill Shimmer-Red-ET

840 3199990518 Good Plus-81 @ 3-01
PTA +3.30T +2.94UDC +1.69FLC 84R 4/23
2-01 2x 305d 21432 3.8 1068 2.9 805

Maternal sister to Sunkiss-Red

Ms Kress-Hill Sapphire-Red EX-92

- Junior Champion, International R&W Show 2018
- Supreme Jr Champion, World Dairy Expo 2018
- Jr Champion, WI Championship Jr Show 2019
- Reserve All-American R&W Fall Yearling 2019

Riverdown Unstopabull-Red

CAN 11801450 *TY *TV
PTA -429M -24F -24P 99R 12/22
PTA +2.18T +2.20UDC +1.39FLC GTPI +1975G

Milksource Byway Affection

840 3138524450 Excellent-94 *RC
4-05 2x 305d 39960 4.3 1737 2.8 1108
2-11 2x 305d 27680 4.1 1128 3.1 857

Dymenthalm Mr App Avalanche-TW

CAN 11957107 *RC *CV *TL *TY *TD
PTA -260M -7F -8P 99R 12/22
PTA +3.72T +2.74UDC +2.07FLC GTPI +1960G

Ms Kresshill Sunkiss-Red-ET

840 3135146142 Excellent-90 EX-MS @ 3-02
PTA +3.45T +2.98TUDC +1.34FLC 12/22

3rd Dam

Siemers Destry Sunny-Red-ET EX-93 EEEEE 2E

3-08 2x 305d 32900 3.7 1232 3.3 1084

- 6x Junior All-American R&W Nominee
- Reserve Junior All-American R&W Aged Cow 2018
- Junior All-American R&W 5-Year-Old 2016
- Junior All-American R&W Senior 3-Year-Old 2014

4th Dam

Jerian Advent Sunny-Red-ET VG-85 VG-MS

5th Dam

Jerian Rmrkr Saffron-Red-ET EX-91 EEEEE GMD

4-00 3x 365d 39590 3.2 1276 2.9 1132

Life: 1160d 109330 3.5 3879 3.0 3286

6th Dam

Jerian Milestone Sherry EX-94 4E GMD DOM *RC

6-00 3x 365d 49000 3.7 1797 2.8 1395

Life: 4247d 413760 3.7 15379 3.0 13063

- All-Wisconsin 5-Year-Old 2000

- Member All-Wisconsin Produce of Dam 2000

7th Dam

Jerian Rookie Sunshine EX-94 3E GMD DOM

8-08 3x 365d 51870 3.7 1937 3.0 1555

Life: 2855d 280990 4.0 11200 3.2 9009

- Res All-Wisconsin 125,000 Lb Cow 1998

- All-Wisconsin Produce of Dam 1998

8th Dam

Berkshire-Valley Star Siss EX-93 5E GMD DOM

8-11 2x 365d 48430 3.8 1848 2.9 1411

Life: 4230d 363730 3.8 13986 3.1 11098



**SCHLUTER SHELBY LEE-RED-ET EX-94 2E
DAM OF LOT 51H**

Reserve Junior All-American R&W Aged Cow 2022

Lot 51H

DENNIS & KEITH ENGEL
15N587 WALKER RD
HAMPSHIRE, IL 60140
847-347-5561

Luck-E Undenied Admiral

840 3141305497 Very Good-85 *TY *TV A2/A2
PTA +567M +6F +0P 86R 12/22
PTA +.2PL 2.91SCS -3.4DPR 3.1%DCE
PTA +3.58T +1.95UDC +.49FLC 81R 12/22
GTPI +2073G

Schluter Shelby Lee-Red-ET

840 3134166816 Excellent-94 EEEEE 2E
3-06 2x 365d 25890 3.7 963 3.3 865
2-02 3x 305d 23630 3.9 917 3.1 739
5-02 2x 125d 23270 3.4 797 2.9 676
• Reserve Jr All-American R&W Aged Cow 2022
• Nom All-American R&W 5-Year-Old 2021
• Nom All-American R&W Sr 3-Year-Old 2019
• Reserve All-American R&W Sr 2-Year-Old 2018
• 2nd Sr 2-Year-Old, International R&W Show 2018

LUCK-E ADMIRAL SELINA-ET

840 3239496553 99%RHA *RC A1A2
Born: September 2, 2021 Herd ID: 2523

Due: September 2, 2023 to
Woodcrest King Doc

Our-Favorite Undenied-ET

840 3125220760 Very Good-87 *TY *TV
PTA -16M +23F -7P 99R 12/22
PTA +3.09T +.88UDC +.53FLC GTPI +2015G

Luck-E Avalanche Azoom-ET

840 3136500265 Excellent-93 *RC
4-01 2x 331d 35410 4.3 1540 3.5 1246
Life: 1228d 109560 4.4 4853 3.5 3787

Luck-E Awesome-Red

72186769 *CV *TV *TY *TL *TD
PTA -1694M -55F -52P 99R 12/22
PTA +2.01T +2.81UDC +.72FLC GTPI +1449G

Helmcrest Destry Sarha Lee-Red

CAN 1165617 Excellent-90 EVVEE @ 6-07
4-03 3x 305d 30460 4.3 1307 3.3 1011
2-06 3x 305d 24210 3.8 914 3.4 816

3rd Dam

Stoneden RedDevil Alana-Red-ET VG-85-CAN
3-09 2x 329d 19412 3.9 758 3.4 650

4th Dam

Stelbro Rebecca Ayre VG-86-CAN
5-01 2x 365d 29568 3.4 1012 3.1 908

5th Dam

Stelbro Elegant Rebecca-Red VG-86-CAN 22*
4-01 2x 365d 31149 3.5 1091 3.1 950

• All-American R&W Jr 2-Year-Old 2001

6th Dam

Stelbro Renita Ranger-Red EX-94 EEEEE 3E 8*
7-04 2x 365d 29760 3.9 1168 3.1 924

• All-American R&W Aged Cow 2001

• All-American R&W 4-Year-Old 1998

• All-American R&W Sr 2-Year-Old 1996

7th thru 10th Dams

Stelbro Enhancer Ripple-Red EX-CAN-4E 9*
9-05 2x 365d 31552 4.5 1413 3.2 1008

Life: 6 Lact 202164 4.5 9112 3.4 6867

Stelbro Regal Rene EX-3E-CAN 3*

8-09 2x 364d 21874 4.1 893 3.7 805

Life: 7 Lact 134725 3.9 5190 3.4 4619

Stelbro Astra Starbrite VG-85-CAN

6-06 2x 295d 18210 3.8 699 3.5 631

Langstate Star VG-85-CAN

4-03 2x 292d 17996 4.3 778



ROTALY LOU LEILA EX-94-4E-CA
4TH DAM OF LOT 52H

Lot 52H

CURRIE VALLEY DAIRY LLC
C/O JOHN CURRIE, JR
2267 CURRIE RD
TULLY, NY 13159
315-696-8051

Mr Affection Analyst-Red-ET

840 3136496608 *TY *TV
PTA +48M -24F -20P 92R 4/23
PTA -3PL 2.82SCS -1.5DPR 2.6%DCE
PTA +2.68T +2.19UDC +1.69FLC 85R 4/23
GTPI +1903G

Rotaly Crushabull Lashes

840 3149584332 Excellent-90 EX-MS @ 3-02
2-00 3x 256d 15750 3.4 540 3.2 503
2-11 3x 169d 14640 3.6 533 2.9 428

CURR-VALE ANALYST LAVISH

840 3240142723 99%RHA *RC
Born: September 2, 2022 Herd ID: 12795

Riverdown Unstopabull-Red

CAN 11801450 *TY *TV
PTA -429M -24F -24P 99R 12/22
PTA +2.18T +2.20UDC +1.39FLC GTPI +1975G

Milksource Byway Affection

840 3138524450 Excellent-94 *RC
4-05 2x 305d 39960 4.3 1737 2.8 1108
2-11 2x 305d 27680 4.1 1128 3.1 857

OH-River-Syc Crushabull-ET

840 3135145001 EX-92-CAN *TY *TV
PTA +290M -15F +6P 97R 4/22
PTA +3.44T +2.91UDC +1.33FLC GTPI +2201G

Rotaly Jacoby Las Vegas

CAN 110902057
1-09 3x 270d 16020 3.8 609 3.0 480

3rd Dam

Rotaly Sid Leidia EX-90-3E-CAN 92-MS
5-00 2x 365d 34813 4.1 1418 3.4 1168
Life: 6 Lacs 178368 4.2 7467 3.2 5736

4th Dam

Rotaly Lou Leila EX-94-4E-CAN 8*
5-11 2x 365d 41475 3.5 1462 3.0 1246
Life: 6 Lacs 225429 3.6 8040 3.1 6962

5th Dam

Rotaly Goldwyn Lely EX-92-4E-CAN 4*
6-00 2x 365d 32229 4.3 1378 3.4 1087
Life: 6 Lacs 192212 4.4 8490 3.5 6720

6th Dam

Blondin Talent Lea VG-88-CAN 4*
6-02 2x 365d 27169 3.5 957 3.4 915
Life: 5 Lacs 128757 3.3 4295 3.2 4173

7th Dam

Derouin Leduc Lea EX-92-2E-CAN 3*
6-05 2x 365d 38523 4.1 1596 3.3 1281
Life: 4 Lacs 134399 3.9 5132 3.3 4436

8th Dam

Blondin Lindy Lass VG-85-CAN 3*
6-09 2x 365d 30364 3.5 1049 3.1 937
Life: 5 Lacs 155270 3.5 5417 3.2 4971

9th Dam

Blondin Starbuck Superlass VG-87-CAN 17*
11-9 2x 365d 36180 4.1 1479 3.1 1131
Life: 8 Lacs 250196 3.8 9486 3.2 7941

Four more VG-CAN & EX-CAN dams!

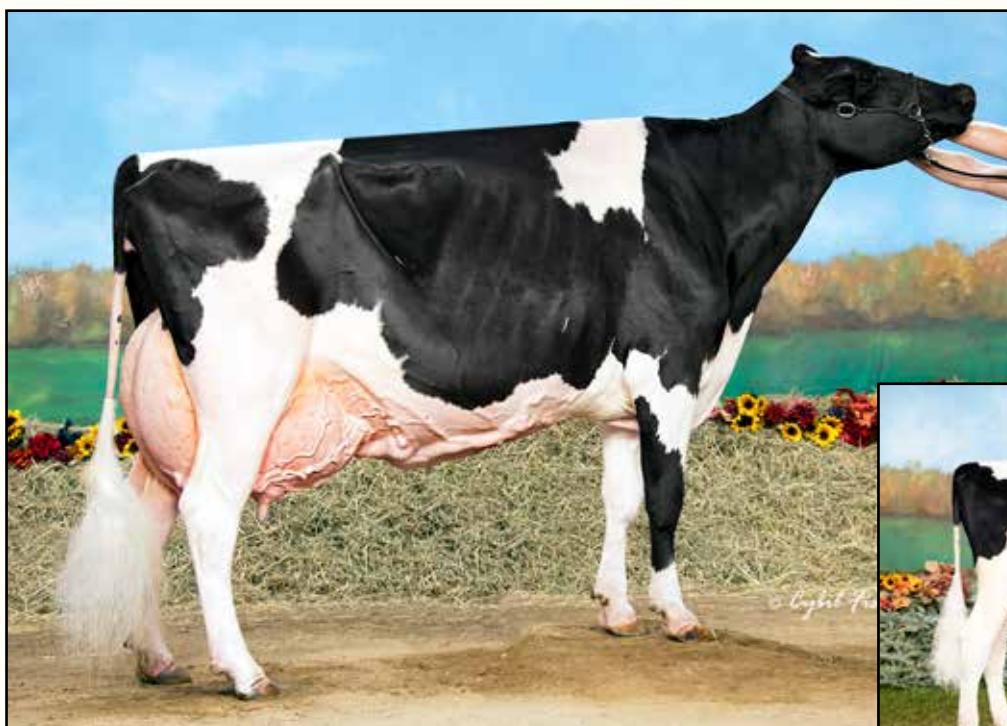

EASTRIVER GOLDWYN DEB 176 EX-94 3E
2ND DAM OF LOT 53H

Grand Champion, Midwest Fall National Show 2018



STU-FELT DILL PICKLE-ET
SELLS AS LOT 53H

Lot 53H

ANDY STUEWE & COREY FELTMANN
15335 MARTHA ST
HAMBURG, MN 55339
651-353-2275

Peak Jagger-ET

840 3205436591 *TY *TV
PTA -17M +52F +24P 81R 12/22
PTA +1.8PL 2.87SCS -8DPR 1.9%DCE
PTA +3.69T +2.94UDC +2.03FLC 81R 12/22
GTPI +2670G

Stu-Felt Doorman Debra-ET

840 3147703294 Very Good-86 VG-MS @ 2-07 A2A2
3-04 2x 365d 36570 4.2 1545 3.5 1285
2-05 2x 275d 23320 4.7 1086 3.4 801

STU-FELT DILL PICKLE-ET

840 3240832706
Born: December 10, 2021 Tag: 442
• 1st Winter Calf, Midwest Fall National Show 2022

Siemers Hunk-ET

840 3141495349 A2/A2
PTA -28M +81F +30P 98R 12/22
PTA +2.86T +2.59UDC +2.01FLC GTPI +2709G

Cedarwal Jitters-ET

CAN 12852717 Very Good-88

Val-Bisson Doorman-ET

CAN 107281711 EX-90-CAN ST*16 *TV *TY
PTA -475M +13F +9P 99R 12/22
PTA +2.47T +1.60UDC +.68FLC GTPI +2142G

Eastriver Goldwyn Deb 176

CAN 11623756 Excellent-94 EEEEE *CD *TL *TD
4-06 2x 365d 45250 4.4 1984 3.5 1577
Life: 2105d 225840 4.0 8921 3.4 7676
• Holstein USA Star of the Breed 2020
• 1st 4-Year-Old, Senior & Grand Champion,
Midwest Fall National 2018
• 1st 4-Yr-Old & Res Grand, MN State Show 2018

Full sisters to Goldwyn Deb 176

Eastriver Gold Deb 850-ET EX-95 EEEEE

3-05 2x 339d 34036 4.4 1495 3.4 1167
• Grand Champion, Midwest Spring Show 2013
• Reserve All-American Milking Yearling 2011
• Reserve All-Canadian Milking Yearling 2011

Eastriver Goldwyn Deb-ET EX-94

• Grand Champion, PA Spring Junior Show 2017

Eastriver Gold Deb 851-ET EX-93 EEVVEE 2E

3-10 2x 305d 25720 4.5 1151 3.5 889

Eastriver Gold Deb 848-ET EX-93-2E-CAN

7-01 2x 365d 32187 4.3 1384 3.2 1041

3rd Dam

Homestead Astronomical Deb EX-95-3E-CAN 14*

5-09 2x 365d 34665 3.8 1314 3.4 1171
Life: 5 Lacs 152239 3.9 5983 3.3 5040

Homestead Debbie Approval VG-85-CAN

4-05 2x 365d 25468 3.2 820 3.1 783

4th Dam

Homestead Skychief Delsie VG-87-CAN

7-02 2x 365d 27923 3.9 1080 3.1 860
Life: 8 Lacs 195308 3.8 7465 3.1 6085

Homestead Lincoln Danae GP-81-CAN 1*

7-01 2x 365d 27227 4.7 1276 3.6 977
Life: 7 Lacs 147256 4.7 6905 3.5 5218

Homestead Debbie Brent VG-86-CAN 1*

10-2 2x 305d 20657 4.0 831 3.5 723
Life: 7 Lacs 135118 4.0 5340 3.6 4817



MS DEB GOLD CHIP DINA-ET EX-91 2E
DAM OF LOT 54H



EASTRIVER GOLD DEB 850 EX-95
2ND DAM OF LOT 54H
Reserve All-American Milking Yearling 2011

Lot 54H

TRIPLE-T & COLTON THOMAS
6948 BRUSH LAKE RD
NORTH LEWISBURG, OH 43060
937-537-0805 NATHAN

Farnear Delta-Lambda-ET
840 3125993715 GM 12/20 *TY *TV
PTA +1238M +48F +46P 99R 4/23
PTA +4.8PL 2.77SCS -.2DPR 2.3%DCE
PTA +2.66T +2.87UDC +.83FLC 99R 4/23
GTPI +2801G

Ms Deb Gold Chip Dina-ET
72127567 Excellent-91 VVVEE 2E
5-00 2x 365d 28380 3.8 1065 3.2 908
4-00 2x 312d 27600 3.2 890 3.2 887
6-03 2x 365d 23860 3.7 871 3.1 746
2-11 2x 330d 24930 3.5 869 3.2 804
2-00 2x 282d 19180 3.5 680 3.2 618
Life: 1707d 125800 3.5 4432 3.2 4026

LANDIS-MRK LAMBDA DIVA-ET

145533005
Born: March 1, 2023

Mr Mogul Delta 1427-ET
72128216 GM 8/20 *TY *TV
PTA +883M +56F +32P 99R 4/23
PTA +1.13T +1.77UDC +.40FLC GTPI +2622G

EDG Lorette Uno 2198-ET
72437745 Excellent-91 2E
4-02 2x 330d 31660 4.1 1289 3.6 1128
Life: 1540d 131380 3.9 5183 3.6 4699

Mr Chassity Gold Chip-ET
140145553 Excellent-95 ST'14 *TY *TV
PTA -560M -21F -37P 99R 4/23
PTA +1.49T +1.09UDC +1.02FLC GTPI +1757G

Eastriver Gold Deb 850
CAN 10822640 Excellent-95 EEEEE
3-05 2x 365d 35830 4.4 1581 3.5 1238
• *All-Wisconsin 5-Year-Old 2015*
• *1st Sr 3-Year-Old & Grand Champion, Midwest Spring National 2013*
• *Reserve All-American Milking Yearling 2011*
• *Reserve All-Canadian Milking Yearling 2011*

Full sisters to Gold Deb 850
Eastriver Goldwyn Deb 176 EX-94 EEEEE
4-06 2x 365d 45250 4.4 1984 3.5 1577
Life: 2105d 225840 4.0 8921 3.4 7676
• *Holstein USA Star of the Breed 2020*
• *1st 4-Year-Old, Senior & Grand Champion, Midwest Fall National 2018*
• *1st 4-Yr-Old & Res Grand, MN State Show 2018*
Eastriver Goldwyn Deb-ET EX-94
• *Grand Champion, PA Spring Junior Show 2017*
Eastriver Gold Deb 851-ET EX-93 EEVEE 2E
3-10 2x 305d 25720 4.5 1151 3.5 889

3rd Dam
Homestead Astronomical Deb EX-95-3E-CAN 14*
5-09 2x 365d 34665 3.8 1314 3.4 1171
Life: 5 Lacs 152239 3.9 5983 3.3 5040
Homestead Debbie Approval VG-85-CAN
4-05 2x 365d 25468 3.2 820 3.1 783
4th Dam
Homestead Skychief Delsie VG-87-CAN
7-02 2x 365d 27923 3.9 1080 3.1 860
Life: 8 Lacs 195308 3.8 7465 3.1 6085
Homestead Lincoln Danae GP-81-CAN 1*
7-01 2x 365d 27227 4.7 1276 3.6 977
Life: 7 Lacs 147256 4.7 6905 3.5 5218
Homestead Debbie Brent VG-86-CAN 1*
10-2 2x 305d 20657 4.0 831 3.5 723
Life: 7 Lacs 135118 4.0 5340 3.6 4817



MAPLE-DOWNS HAILEY EX-94 2E
3RD DAM OF LOT 55H

Lot 55H

ELMVUE FARM
1562 STATE HIGHWAY 67
JOHNSTOWN, NY 12095
518-332-8469

Farnear Delta-Lambda-ET

840 3125993715 GM 12/20 *TY *TV
PTA +1259M +45F +44P 99R 12/22
PTA +4.6PL 2.76SCS -.3DPR 2.3%DCE
PTA +2.71T +2.99UDC +.80FLC 99R 12/22
GTPI +2782G

Ms Elmvue Aws Hallucination

840 3204941353 Very Good-87 VG-MS @ 2-09
2-01 2x 305d 21160 4.1 860 3.4 725

ELMVUE LAMBDA HALLMARK

840 3220620104 99%RHA
Born: March 3, 2022 Herd ID: 694

Mr Mogul Delta 1427-ET

72128216 GM 8/20 *TY *TV
PTA +871M +55F +30P 99R 12/22
PTA +1.14T +1.77UDC +.41FLC GTPI +2615G

EDG Lorette Uno 2198-ET

72437745 Excellent-91 2E
4-02 2x 330d 31660 4.1 1289 3.6 1128
Life: 1540d 131380 3.9 5183 3.6 4699

Luck-E Awesome-Red

72186769 *CV *TV *TY *TL *TD
PTA -1694M -55F -52P 99R 12/22
PTA +2.01T +2.81UDC +.72FLC GTPI +1449G

Ms Elmvue Doorman Halsey-ET

840 3133498219 Very Good-87 VVVVV @ 4-10
2-00 2x 305d 20010 4.0 807 3.2 650

3rd Dam

Maple-Downs Hailey EX-94 EEEEE 2E

6-09 2x 305d 25640 4.1 1050 3.1 797
Life: 1605d 113170 4.1 4677 3.2 3570

• 1st 5-Year-Old, Northeast Fall National 2014

4th Dam

Rodonwa Frederick Hannah EX-92 EEEEE 2E

5-09 2x 305d 33560 5.4 1806 3.1 1026
Life: 1466d 128960 4.9 6357 3.4 4323

5th thru 12th Dams

SD-Silvershade Hazel-ET VG-86 VG-MS

4-09 2x 365d 28430 4.4 1258 3.2 920

Carousel Win Blanche-ET EX-90 2E GMD DOM

5-03 2x 365d 32790 4.3 1420 3.3 1088

Dixie-Lee Luke Blizzard-ET EX-90 GMD DOM

2-02 2x 365d 34180 4.0 1369 3.5 1204

Life: 1860d 150570 3.7 5508 3.0 4458

Prices Melwood Betsy-ET EX-91 EEEVV GMD DOM

6-03 2x 365d 34650 3.7 1269 2.9 1015

Prices Valiants Bess-ET EX-91 GMD DOM

2-05 2x 365d 32690 3.4 1109 3.1 1021

Viethsons Bootpeg Bell Bess-ET VG-86 GMD

2-03 3x 365d 35850 3.5 1270 3.0 1063

Life: 1540d 121570 3.6 4382 3.1 3722

Holtex Elevation Bootpeg EX-90 3E GMD

Life: 2664d 148400 3.4 5067

Holtex Triune S Peggy EX-91 GMD

Life: 2566d 165600 3.5 5934

Next two dams VE & EX!



MAPEL WOOD LADD LEAH P VG-86-CAN
3RD DAM OF LOT 56H

Lot 56H

BENJAMIN DONNAY
6245 120TH ST
GLENCOE, MN 55336
320-510-3274 BENJAMIN
320-510-3381 NATE

LOH Dice-Red

DEU 359824500 *TC *TY *TV
PTA -171M -43F -8P 92R 12/22
PTA +.5PL 3.26SCS -1.5DPR 3.9%DCE
PTA +2.52T +1.92UDC +.96FLC 90R 12/22
GTPI +1814G

Sunkist Lava Legacy

840 3144610284 Excellent-91 EEVEE @ 4-11
4-04 2x 305d 25650 3.3 840 3.2 827
3-04 2x 293d 23370 3.4 792 3.2 756
2-02 2x 305d 16650 3.6 603 3.2 531

SUNKIST DICE LUXURY

840 3253704048 99%RHA *RC *PO
Born: December 5, 2022 Herd ID: 316

Mr D Apple Diamondback

840 3013721049 Excellent-93 *RC *TV *TL *TY
PTA -425M -24F -1P 99R 12/22
PTA +2.50T +1.96UDC +1.38FLC GTPI +1866G

Luck-E Redburst Aphrodite-Red

DEU 1603298333 VG-87-NLD

Dymenthalm Mr App Avalanche-TW

CAN 11957107 *RC *CV *TL *TY *TD
PTA -260M -7F -8P 99R 12/22
PTA +3.72T +2.74UDC +2.07FLC GTPI +1960G

Mapel Wood Overtime Lava-ET

CAN 12019972 Good Plus-84 VG-MS @ 4-03 *PO
4-01 2x 283d 15410 4.0 623 3.3 501
2-09 2x 305d 15710 3.9 615 3.2 509

3rd Dam

Mapel Wood Ladd Leah P VG-86-CAN 5* *PO *RC
2-04 2x 365d 30606 4.2 1272 3.3 1019

4th Dam

Mapel Wood M O M Lucy VG-86-2YR-CAN 9*
2-02 2x 354d 31561 4.7 1470 3.3 1034

5th Dam

Comestar Goldwyn Lilac VG-89-CAN 44*
4-06 2x 365d 50563 4.6 2310 3.2 1742

• Nom All-Canadian Senior 2-Year-Old 2008

6th Dam

Lylehaven Lila Z-ET EX-94-CAN 25*
4-05 2x 365d 49100 4.0 1960 3.5 1695

Life: 3 Lacs 166194 3.9 6504 3.4 5701

• HM All-Canadian 5-Year-Old 2007

• HM All-Canadian 4-Year-Old 2006

• All-Canadian Junior 2-Year-Old 2004

7th Dam

Lylehaven Form Laura-ET EX-94 EEEEE 3E 8*
6-02 2x 365d 35510 4.2 1484 3.1 1088

Life: 2152d 195689 4.0 7732 3.1 6014

• HHM All-American 4-Year-Old 2003

• Reserve All-Canadian Junior 3-Year-Old 2002

8th & 9th Dams

Thiersant Lili Starbuck-ET EX-94 EEVEE 4E 6*
9-11 2x 365d 30910 4.5 1385 3.3 1023

Life: 8 Lacs 238804 4.7 11288 3.4 8124

Ivyhall Astro Jet Ronie VG-86-6YR-CAN 1*
5-04 2x 305d 18472 4.2 769 3.1 578

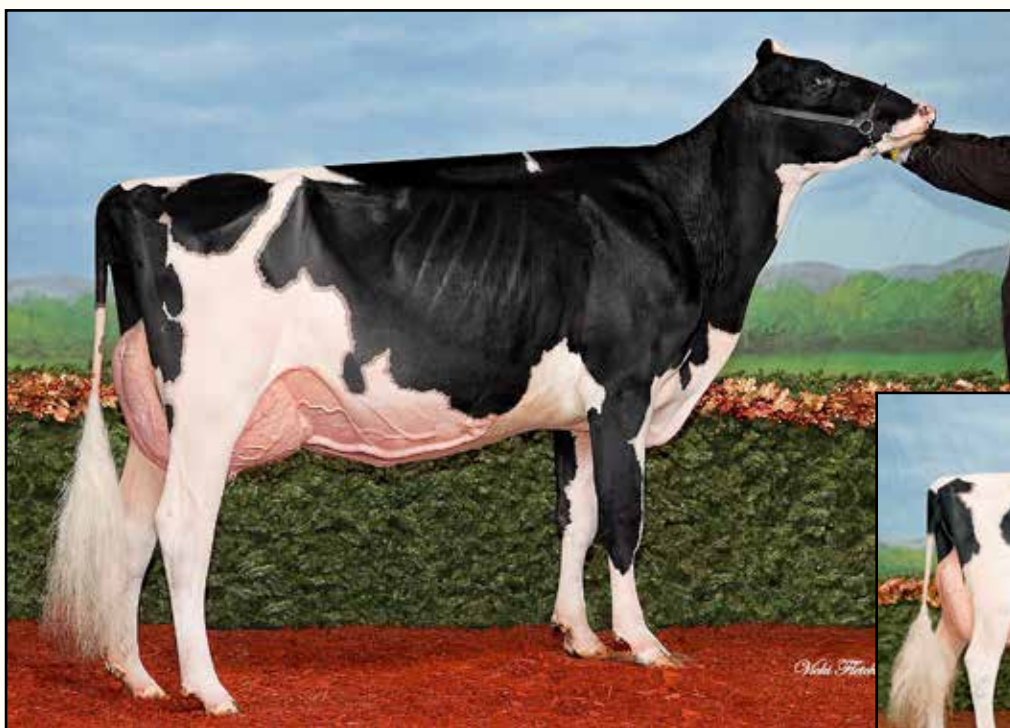

JACOBS GOLDWYN LOUKA-ET VG-88-CAN
2ND DAM OF LOT 57H

Nominated All-Canadian Senior 2-Year-Old 2015



CRASDALE DUNDEE LIZA-ET VG-89-CAN
3RD DAM OF LOT 57H

Nominated All-Canadian Junior 2-Year-Old 2009

Lot 57H

J GARRETT & GRANT HAVENS
4293 TIFFIN RD
FREMONT, OH 43420
419-307-3758

Stantons Chief-ET

840 3129015989 *TY*TV A2/A2
PTA +782M +9F +20P 98R 12/22
PTA +.5PL 2.73SCS -.3DPR 3.1%DCE
PTA +2.24T +2.26UDC +.52FLC 97R 12/22
GTPI +2299G

Jacobs Solomon Louisa-ET

CAN 109942226 Excellent-90 EEEVE @ 4-08
4-01 2x 365d 26862 4.1 1116 3.7 997
3-01 2x 307d 23055 3.2 728 3.3 770
2-03 2x 270d 16090 3.8 606 3.6 584

BROOKVIEW TWINKLE TOES-ET

145259110 99%RHA
Born: June 27, 2021

Due: May 7, 2023 to
Luck-E Awesome-Red-ET (sexed)

Stantons High Octane-ET

CAN 11696704 EX-93-CAN ST'17 *TY*TV
PTA +1123M +8F +15P 99R 12/22
PTA +2.49T +2.15UDC +.73FLC GTPI +2129G

RockyMountain Uno Cheyenne-ET

CAN 11445880 VG-85-2YR-CAN 14*
3-09 2x 365d 33918 4.0 1371 3.4 1155
2-02 2x 365d 32386 4.5 1462 3.4 1111

Walnutlawn Solomon-ET

CAN 11775998 99%RHA *TV*TL*TY*TD
PTA -584M -15F -12P 99R 12/22
PTA +2.63T +1.63UDC +.24FLC GTPI +1912G

Jacobs Goldwyn Louka-ET

CAN 107591087 VG-88-CAN 1*
4-05 2x 365d 38124 3.4 1305 3.3 1243
2-11 2x 305d 26274 3.3 875 3.3 858
1-11 2x 330d 22647 3.7 831 3.5 782
• *Nom All-Canadian Senior 2-Year-Old 2015*

3rd Dam

Crasdale Dundee Liza-ET VG-89-CAN 6*
5-11 2x 331d 38798 4.7 1340 4.1 1194

• *Nom All-Canadian Junior 2-Year-Old 2009*

4th Dam

Crasdale Lyster Lottery-ET EX-94-2E-CAN 4*
5-04 2x 358d 31999 3.9 1245 3.2 1029

• *HM All-Atlantic 4-Year-Old 2007*

5th Dam

Lylehaven-I Starbuck Lydia VG-88-CAN 9*
5-08 2x 365d 28122 4.3 1219 3.4 961

Life: 6 Lacs 128912 4.2 5397 3.4 4332

6th Dam

C Ravenswell Lydia EX-92 DOM 19*
5-01 2x 365d 24578 4.6 1125 3.2 779

7th Dam

Spring Farm Miss Lynn-ET VG-CAN
2-11 2x 329d 22335 4.0 888 3.6 811

8th Dam

Spring Farm Miss Connie VG-88-CAN 2*
8-00 2x 305d 21420 3.9 840

9th Dam

Spring Farm Miss Citation VG-87-CAN 3*
Life: 11 Lacs 215519 3.7 7952

10th Dam

Spring Farm Miss Pathfinder EX-CAN 8*
Life: 12 Lacs 242021 3.6 8814

Next three dams VG-CAN



OCD CRUSHABLE SIDEKICK-ET EX-92
DAM OF LOT 58H

1st Senior 3-Year-Old, Mid-East Fall National 2022

Lot 58H

OAKFIELD CORNERS DAIRY SHOW CATTLE
C/O JONATHAN LAMB
6880 ALBION RD
OAKFIELD, NY 14125
585-704-2501

AOT Honour-ET

840 3210341507 *CV *TY
 PTA +259M +43F +8P 83R 12/22
 PTA +1.4PL 2.78SCS -9DPR 2.8%DCE
 PTA +4.11T +3.27UDC +1.83FLC 82R 12/22
 GTPI +2533G

OCD Crushable Sidekick-ET

840 3151643101 Excellent-92 EEEEE @ 3-07
 PTA +3.48T +2.87UDC +1.32FLC 12/22
 2-02 2x 325d 23200 4.3 1001 3.5 803
 • *1st Senior 3-Year-Old, Mid-East Fall National 2022*
 • *Member Res All-American Best Three Females 2022*
 • *3rd Senior 3-Year-Old, Eastern Fall National 2022*
 • *7th Senior 3-Year-Old, International Show 2022*
 • *Sold for \$17,700 in 2023 Spring Sensation Sale*

OAKFIELD HONOUR SERENITY-ET

840 3253984292 99%RHA
 Born: June 20, 2022 Herd ID: 6818

Dymenthalm Mr App Avalanche-TW

CAN 11957107 *RC *CV *TL *TY *TD
 PTA -260M -7F -8P 99R 12/22
 PTA +3.72T +2.74UDC +2.07FLC GTPI +1960G

Cookiecutter Dta Habitan-ET

840 3134739087 Excellent-90 EVVVE @ 5-06 DOM
 2-04 3x 365d 36280 4.7 1706 3.3 1214

OH-River-Syc Crushabull-ET

840 3135145001 EX-92-CAN *TY *TV
 PTA +290M -15F +6P 97R 4/22
 PTA +3.44T +2.91UDC +1.33FLC GTPI +2201G

OCD Rambo Soprano 41039-ET

840 3141428418
 2-01 3x 210d 14900 3.9 584 3.3 490

3rd Dam

OCD Silver Soprano 33394-ET VG-85 VG-MS DOM
 4-00 3x 348d 36390 4.5 1621 3.6 1304
 Life: 1557d 151290 4.4 6695 3.5 5274

4th Dam

OCD Shim Carmela Soprano-ET VG-85 VG-MS
 5-01 3x 304d 34240 4.0 1368 3.2 1101
 Life: 1335d 136810 4.1 5553 3.3 4491

5th thru 12th Dams

OCD Robust Shimmer-ET EX-90 EEEEE 2E DOM
 5-08 2x 365d 40710 3.5 1407 3.1 1277
 Life: 1509d 146810 3.7 5485 3.2 4646

Ammon-Peachey Shana-ET EX-90 2E DOM
 5-08 3x 365d 40710 3.5 1407 2.9 1200
 Life: 1509d 146810 3.7 5485 3.0 4370

Pine-Tree Martha Sheen-ET VG-85 VG-MS
 1-11 3x 365d 31210 4.2 1305 3.1 968
Wesswood-HC Rudy Missy-ET EX-92 3E DOM

4-11 3x 365d 40880 4.1 1665 3.2 1308
 Life: 1262d 119610 4.1 4885 3.2 3804

Wesswood Elton Mimi EX-90 GMD DOM
 3-05 2x 365d 35380 3.3 1160 3.2 1121

Wesswood Mandingo Ivy VG-87 VEEVV
 6-05 2x 365d 36330 3.6 1305 3.0 1087
 Life: 1835d 144060 3.4 4933 3.1 4412

Wesswood Astro Matt Esther VG-87 GMD DOM
 Life: 1847d 140110 3.6 5029 3.2 4424

Wesswood Bell Claudette VG-87 GMD DOM
 Life: 3634d 280980 3.6 9997 3.1 8625



WAPSI-ANA DOC BRIZZ-ET EX-92
FULL SISTER TO LOT 59H



HARDWOOD BEEMER BRIZZO EX-93 2E
DAM OF LOT 59H

Lot 59H

DOUGLAS FAIRBANKS
20755 90TH ST
ANAMOSA, IA 52205
319-480-2484

WAPSI-ANA DOC BRIZZ-ET

840 3253627199 99%RHA
Born: September 3, 2022 Herd ID: 1469

Full sister to Doc Brizz

Wapsi-Ana Doc Brizetta EX-92

- 2nd Summer Jr 2-Yr-Old, Mid-East Fall Nat'l 2020
- 9th Junior 3-Year-Old, International Show 2021

Morningview McC Kingboy-ET

72044077 Excellent-92 *TV *TL *TY *TD
PTA +920M +22F +23P 99R 12/22
PTA +1.85T +1.52UDC +.27FLC GTPI +2321G

WBC-ZBW Mack Daddy-ET

840 3012506777 Very Good-88
3-01 3x 365d 39560 3.3 1303 3.4 1355
1-11 3x 365d 37410 3.1 1154 3.2 1188

Pol Butte Mc Beemer-ET

CAN 7525863 EX-92 *TY *TV
PTA +3M -4F -5P 99R 12/22
PTA +2.32T +1.50UDC +.87FLC GTPI +1728G

Hardwood F Brisco

72156611 Excellent-93 EEEEE 2E
4-11 2x 348d 29120 3.7 1071 3.2 927
5-11 2x 365d 28450 3.6 1018 3.1 890
7-01 2x 328d 28490 3.2 913 2.9 831
Life: 1947d 151790 3.5 5321 3.1 4658

Woodcrest King Doc

840 3132417775 Excellent-90 GM 12/21 *TY *TV
PTA +1581M +67F +53P 99R 12/22
PTA +3.9PL 3.11SCS -1.4DPR 2.4%DCE
PTA +3.19T +2.15UDC +1.95FLC 99R 12/22
GTPI +2794G

Hardwood Beemer Brizzo

840 3135874456 Excellent-93 EEEEE 2E
4-10 3x 365d 37400 3.6 1358 3.0 1132
3-10 2x 316d 22880 3.3 744 3.1 711
2-10 2x 346d 22730 3.5 785 3.0 689
1-11 2x 290d 15610 3.2 497 2.8 441
Life: 1363d 101240 3.4 3481 3.0 3065

3rd Dam

Hardwood Fever Beretta EX-90 EX-MS 2E

3-10 2x 365d 30230 3.8 1149 3.2 962
Life: 1788d 129200 3.7 4831 3.2 4110

4th Dam

Hardwood Alexander Brasetta EX-90 EEVVE 2E

4-11 2x 365d 31870 3.8 1207 2.9 909
Life: 1444d 105410 3.8 3955 3.0 3173

5th thru 12th Dams

Hardwood Durham Brassie-ET VG-88 VG-MS

4-05 2x 365d 33190 3.3 1086 3.3 1089

Hardwood R Blissful-ET EX-92 EEEVE 2E GMD

3-04 2x 365d 35600 3.7 1305 3.3 1180
Life: 2173d 168290 3.8 6314 3.4 5737

Hardwood Leadman Bliss EX-92 3E GMD DOM

7-06 2x 365d 37150 4.2 1573 3.3 1243
Life: 2332d 172316 3.9 6796 3.5 6005

Hardwood Mark Breanna EX-92 2E GMD DOM

6-10 2x 365d 30650 4.2 1286 3.3 1008
Life: 2166d 173670 4.2 7260 3.4 5926

Hardwood Fantastic Brenda VG-85 VG-MS

Life: 1854d 120600 4.1 5003 3.4 4056

Hardwood Banner Bo VG-86 EX-MS

3-01 2x 357d 27749 3.7 1021 3.4 931

Hardwood Chairman Brook EX-90 VVEE 2E

4-03 2x 365d 31360 3.3 1029 2.9 914
Life: 2133d 149620 3.6 5361 3.1 4623

Hardwood Monitor Boots VG-85 GMD DOM

7-02 2x 363d 24380 3.3 800



**MOUNT ELM DEMPSEY ABERDEEN EX-92
DAM OF LOT 60H**

Reserve Intermediate Champion, Midwest Spring National 2018

Lot 60H

EDWARD & JENNA FACER
80 WITMER RD
CONESTOGA, PA 17516
315-573-0062

Stantons Chief-ET

840 3129015989 *TY*TV A2/A2
PTA +782M +9F +20P 98R 12/22
PTA +.5PL 2.73SCS -.3DPR 3.1%DCE
PTA +2.24T +2.26UDC +.52FLC 97R 12/22
GTPI +2299G

Mount Elm Dempsey Aberdeen

CAN 12263787 Excellent-92 EEVEE @ 4-10
4-07 2x 365d 28180 3.8 1352 3.5 995
3-04 2x 299d 22550 4.4 994 3.6 818
2-01 2x 339d 20860 4.2 876 3.6 754
5-09 3x 305d 18240 4.8 872 3.5 643

- 1st Senior 2-Year-Old & Reserve Int Champion, Midwest Spring National Show 2018
- HM All-Canadian Senior Calf 2016

BURNTWOOD CHIEF Haiden

840 3245605547 99%RHA
Born: December 1, 2022 Herd ID: 056

Stantons High Octane-ET

CAN 11696704 EX-93-CAN ST'17 *TY*TV
PTA +1123M +8F +15P 99R 12/22
PTA +2.49T +2.15UDC +.73FLC GTPI +2129G

RockyMountain Uno Cheyanne-ET

CAN 11445880 VG-85-2YR-CAN 14*
3-09 2x 365d 33918 4.0 1371 3.4 1155
2-02 2x 365d 32386 4.5 1462 3.4 1111

Lirr Drew Dempsey

61083609 Excellent-93 EXTRA'11 *TV*TL*TY*TD
PTA -755M -4F -5P 99R 12/22
PTA +1.67T +1.08UDC +1.03FLC GTPI +1916G

Mount Elm Denison Albany

CAN 11173134 VG-87-CAN
6-01 2x 312d 22255 4.1 913 3.3 734
7-01 2x 315d 22377 3.9 862 3.3 734
5-01 2x 315d 22985 3.6 831 3.4 774
Life: 7 Lacs 128400 3.9 5000 3.4 4310

3rd Dam

Mount Elm Liberator Alaska GP-82-CAN
2-05 2x 365d 18133 3.9 712 3.3 600

4th Dam

Mount Elm S S Arizona VG-88-CAN
3-09 2x 310d 20745 3.8 780 3.0 617

5th Dam

Glengarry Aleganey Gib VG-87-CAN 2*
4-06 2x 365d 27564 3.8 1047 3.0 822
Life: 6 Lacs 127159 3.7 4711 3.0 3858

6th Dam

Glengarry Marvel Alusive VG-86-CAN 2*
4-03 2x 365d 28378 3.8 1085 3.2 910

7th Dam

Glengarry Broker Alouette VG-85-CAN
5-09 2x 342d 22401 4.4 981 3.4 769

8th Dam

Glengarry H H I Alulua EX-2E-CAN 10*
5-06 2x 365d 27357 4.0 1107 3.3 899
Life: 7 Lacs 189104 4.0 7560 3.4 6389

9th thru 12th Dams

Glengarry Matt Alexis EX-3E-CAN 24*
6-00 2x 365d 28847 4.2 1226 3.4 977
Life: 6 Lacs 164507 4.2 6845 3.4 5626

Glengarry Starlite Whisper VG-85-CAN 3*
Life: 8 Lacs 145153 4.2 6036 3.3 4852

Glengarry Royal Excellency VG-85-CAN
Glengarry Alma R EX-CAN 3*



B-J-GROVE CHELIOS KELSIE VG-88
3RD DAM OF LOT 61H
Reserve All-IL Senior 2-Year-Old 2017

Lot 61H

KASEY CLANTON
 1199 N 100TH RD
 MULBERRY GROVE, IL
 618-322-3523

B-J-GROVE TATOO POPSICLE

Registration pending
 Born: September 2, 2022

Duckett Crush Tatoo-ET

840 3137052923 *TY *TV
 PTA -552M -36F -3P 99R 12/22
 PTA +1.6PL 2.73SCS -1.5DPR 1.8%DCE
 PTA +2.88T +2.24UDC +.71FLC 99R 12/22
 GTPI +2013G

B-J-Grove Crush Slushy

840 3208912862 Very Good-87 VVVVV @ 3-08
 2-03 2x 236d 16590 4.0 665 3.3 541

Maverick Crush

CAN 12042760 *TY *TV *TL *TD
 PTA -877M -50F -14P 99R 12/22
 PTA +2.43T +1.56UDC +1.25FLC GTPI +2041G

Duckett G Chip Tokyo-ET

72366991 Excellent-93 EEEEE
 3-09 2x 365d 32930 3.9 1277 3.5 1138
 • Reserve All-American Milking Yearling 2015

Maverick Crush

CAN 12042760 *TY *TV *TL *TD
 PTA -877M -50F -14P 99R 12/22
 PTA +2.43T +1.56UDC +1.25FLC GTPI +2041G

B-J-Grove Scotty Kool-Aid

840 3143277378 Good Plus-84 VG-MS @ 2-05
 2-03 2x 305d 19330 5.0 974 4.0 772

3rd Dam

B-J-Grove Chelios Kelsie VG-88 EVEV
 2-05 2x 305d 25160 3.8 946 3.2 814
 • Reserve All-IL Senior 2-Year-Old 2017

4th Dam

B-J-Grove Atwood Kassie-TW VG-87 VVVVV
 2-00 2x 305d 18920 3.8 712 3.1 580

5th Dam

K-Lane Givency Kalie EX-92 EEEEE 2E
 3-01 2x 305d 29710 4.1 1223 3.2 957
 Life: 1731d 126060 4.2 5325 3.3 4210
 • 1st Senior 3-Year-Old & Int Champion,
 Southern Spring National 2009

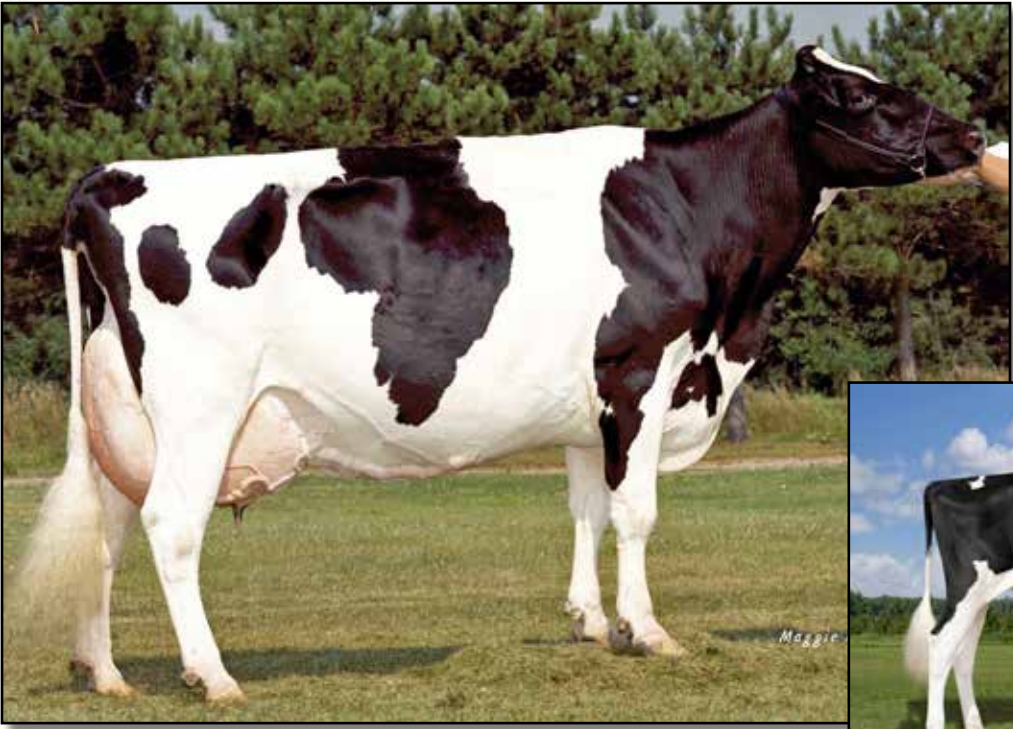

C DESLEDUC STAR MARIE-ET EX-96 3E
4TH DAM OF LOT 62H
Nominated All-American Aged Cow 1998



ROLLINGRIVER HZ MIMOSA
MATERNAL SISTER TO LOT 62H
All-MN Spring Calf 2020

Lot 62H

KAMRIE MAUER & BENTLEY BRASCH
 16554 30TH ST
 BROWNTON, MN 55312
 319-939-2305

ROLLINGRIVER A MALIBU

840 3250043544 99%RHA *RC
 Born: June 4, 2022 Herd ID: 9

Farnear Altitude-Red-ET
 840 3128013348 *TY *TV
 PTA +150M +10F +15P 98R 12/22
 PTA -8PL 2.97SCS -2.6DPR 3.0%DCE
 PTA +3.16T +2.73UDC +1.50FLC 98R 12/22
 GTPI +2207G

Rollingriver Miracle
 143402295 Very Good-87 VG-MS @ 7-01
 3-02 2x 305d 16100 4.4 709 3.4 548
 2-03 2x 282d 16140 4.3 695 3.3 537
 4-05 2x 305d 16880 4.0 675 3.3 557

Mr LR EDG Arvis 18196-ET
 840 3125201960 *RC *TY *TV
 PTA -485M +10F +4P 98R 12/22
 PTA +1.94T +2.16UDC GTPI +2147G
Farnear TBR Aria Adler-ET
 72437575 Excellent-96 2E
 5-11 2x 365d 38770 4.1 1608 3.4 1335
 • All-American Lifetime Production Cow 2021

Raylore Major
 14328538
 PTA -353M -7F -17P 39R 12/22
 PTA -.02T -.39UDC -.03FLC PTPI +1760
Castleholm Alanta Megan-ET
 68889462 Excellent-90 EEEVE 2E
 2-09 3x 365d 25940 3.9 1004 3.6 937
 5-10 2x 305d 21740 4.1 890 3.6 772
 3-11 3x 305d 21290 4.0 852 3.7 781

3rd Dam
Foxbrook BC Marshmallow-ET EX-90 EX-MS
 3-02 3x 305d 30320 5.7 1731 3.9 1186
4th Dam
C Desleduc Star Marie-ET EX-96 EEEEE 3E
 8-08 2x 341d 30580 4.3 1306 3.5 1062
 • Nominated All-American Aged Cow 1998
 • Nominated All-Canadian Mature Cow 1994

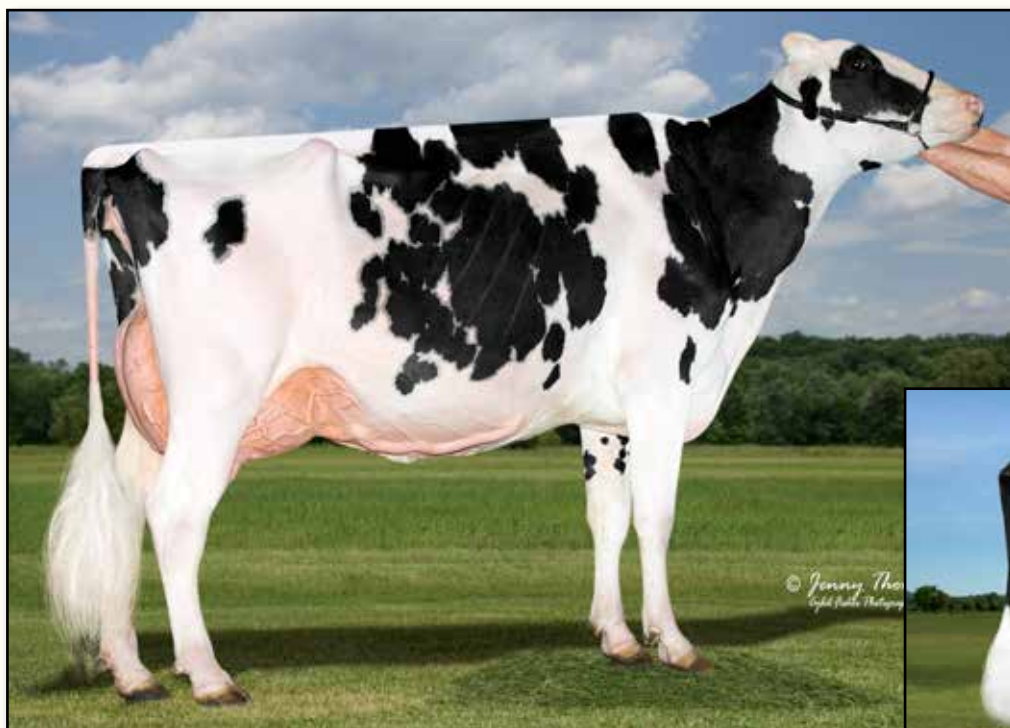

MS DOORMAN GILL-ET EX-91
DAM OF LOT 63H

Reserve Intermediate Champion, Mid-East Spring National 2019



MAPLE-DOWNS-AL GCHIP GALINA EX-94 3E
2ND DAM OF LOT 63H

1st Fall Yearling, Eastern Fall National 2014

Lot 63H

COLE POND
1319 N PARKVIEW RD
WOODSTOCK, OH 43084
614-800-5137

Lirr Drew Dempsey

61083609 Excellent-93 EXTRA'11 *TV *TL *TY *TD
PTA -755M -4F -5P 99R 12/22
PTA -2.1PL 2.75SCS -1.8DPR 2.6%DCE
PTA +1.67T +1.08UDC +1.03FLC 99R 12/22
GTPI +1916G

Ms Doorman Gill-ET

840 3128458156 Excellent-91 EEEVE
4-03 2x 365d 31650 3.8 1216 3.1 974
3-01 2x 346d 23540 4.0 946 3.1 736

- 1st Senior 3-Year-Old & Res Int Champion, Mideast Spring National Show 2019
- Nominated All-American Winter Calf 2016
- All-Maine Winter Calf 2016
- 4th Winter Calf, International Show 2016

POND-RIDGE DEMPSEY GINNY-ET

840 3141345304 99%RHA
Born: September 2, 2022 Herd ID: 411

Braedale Goldwyn

CAN 10705608 GP-CAN GM 12/11 *TV *TL
PTA -696M -6F -11P 99R 12/22
PTA +1.06T +.62UDC +.78FLC GTPI +1873G

Kerndt Sneezy Derry Drew

207658039 Very Good-88
3-08 2x 365d 31150 3.8 1191 3.3 1014
Life: 1457d 112530 3.9 4426 3.3 3715

Val-Bisson Doorman-ET

CAN 107281711 EX-90-CAN ST'16 *TV *TY
PTA -475M +13F +9P 99R 12/22
PTA +2.47T +1.60UDC +.68FLC GTPI +2142G

Maple-Downs-AL Gchip Galina

70974131 Excellent-94 EEEEE 3E
6-03 2x 365d 42290 4.5 1905 3.1 1305
3-05 2x 365d 40130 4.2 1673 3.0 1211
4-10 2x 365d 35110 4.3 1526 3.0 1061
Life: 2077d 182330 4.3 7785 3.1 5580
• 1st Fall Yearling, Eastern Fall National 2014
• 2nd Fall Calf, Northeast Fall National 2013

Maternal sisters to Ms Doorman Gill

Ms Maple-Downs A S Gwen-ET EX-94-CAN 95-MS
3-08 2x 365d 36859 3.6 1321 3.0 1098

- 1st 5-Year-Old & Reserve Grand, Simcoe 2022
- Reserve All-Canadian Spring Yearling 2018
- 2nd Spring Yearling, Royal Winter Fair 2018

Ms Doorman Gillian EX-93 95-MS

Maple-Downs-PV Drman Gavina VG-88

- Reserve All-American Summer Yearling 2018
- 2nd Summer Yearling, International Show 2018

3rd Dam

Maple-Downs Storm Gypse-ET EX-94 2E GMD
5-08 2x 365d 42610 4.3 1813 3.1 1342
Life: 1496d 147700 4.2 6178 3.1 4641

4th Dam

Maple-Downs Durham Gwen-ET VG-88 VG-MS
2-10 2x 349d 25730 3.4 882 3.4 871

5th Dam

Maple-Downs Linjet Ginny EX-93 EEEVE 2E
7-09 2x 353d 34300 4.2 1433 3.0 1043
Life: 2174d 181050 4.0 7322 3.2 5704



JACOBS GOLDWYN VALANA EX-95-2E-CAN
MATERNAL SISTER TO 2ND DAM OF LOT 64H
HM All-Canadian Mature Cow 2017



JACOBS GOLDWYN ALLELUIA-ET EX-93-2E-CAN
DAM OF LOT 64H

Lot 64H

TRIPLE-T HOLSTEINS & RODNEY HETTS
 6948 BRUSH LAKE RD
 NORTH LEWISBURG, OH 43060
 937-537-0805 NATHAN

Farnear Delta-Lambda-ET

840 3125993715 GM 12/20 *TY *TV
 PTA +1238M +48F +46P 99R 4/23
 PTA +4.8PL 2.77SCS -.2DPR 2.3%DCE
 PTA +2.66T +2.87UDC +.83FLC 99R 4/23
 GTPI +2801G

Jacobs Goldwyn Alleluia-ET

CAN 106981427 EX-93-2E-CAN
 5-03 2x 365d 33329 4.7 1581 3.4 1133
 4-03 2x 351d 32183 3.8 1208 3.3 1071
 3-02 2x 312d 24830 4.0 1003 3.4 840
 2-02 2x 337d 20057 4.3 860 3.4 681
 Life: 4 Lacs 129192 4.4 5637 3.5 4460

T-TRIPLE-T RH ALLTHEWAY-ET

Registration pending 99%RHA
 Born: December 3, 2022

Mr Mogul Delta 1427-ET

72128216 GM 8/20 *TY *TV
 PTA +883M +56F +32P 99R 4/23
 PTA +1.13T +1.77UDC +.40FLC GTPI +2622G

EDG Lorette Uno 2198-ET

72437745 Excellent-91 2E
 4-02 2x 330d 31660 4.1 1289 3.6 1128
 Life: 1540d 131380 3.9 5183 3.6 4699

Braedale Goldwyn

CAN 10705608 GP-CAN GM 12/11 *TV *TL
 PTA -683M -6F -11P 99R 4/23
 PTA +1.06T +.62UDC +.78FLC GTPI +1876G

Jacobs Dundee Alsia

CAN 103755854 EX-90-CAN 94-MS 8*
 5-05 2x 365d 36017 3.8 1371 3.4 1213
 3-11 2x 323d 30432 3.8 1146 3.3 994
 2-07 2x 336d 20712 4.0 831 3.4 697

Maternal sister to Dundee Alsia

Jacobs Goldwyn Valana EX-95-CAN

4-11 2x 365d 45047 4.7 2097 3.4 1 541
 • *HM All-Canadian Mature Cow 2017*
 • *HM All-American Aged Cow 2017*
 • *Reserve All-American Aged Cow 2015*
 • *Nom All-Canadian Mature Cow 2015*
 • *Reserve All-Canadian 5-Year-Old 2014*
 • *Reeserve All-American 5-Year-Old 2014*
 • *HM All-Canadian 4-Year-Old 2013*

3rd Dam

Jacobs Spirit Valsie EX-92-2E-CAN 9*

7-04 2x 365d 34381 4.5 1534 3.1 1054
 Life: 4 Lacs 150290 4.5 6726 3.4 5168
 • *HM All-Canadian 5-Year-Old 2005*
 • *All-Canadian 4-Year-Old 2004*
 • *All-Quebec 4-Year-Old 2004*

4th Dam

Jacobs Rudolph Valso GP-84-2YR-CAN 6*

3-03 2x 307d 23585 4.4 1047 3.6 860
 • *Reserve Junior Champion, Portneuf 1998*

5th Dam

Jacobs Jubilee Valse EX-2E-CAN 7*

7-03 2x 364d 26089 4.1 1082 3.3 864
 Life: 7 Lacs 160607 4.0 6411 3.4 5494



JERSEY



DESPRESENTS JOEL GLAMOUR-ET EX-91%
DAM OF LOT A
ABA All-American Junior 2-Year-Old 2019



FREEDOM LANE KID ROCK GISELE-ET
MATERNAL SISTER TO LOT A
All-American Spring Calf 2022

Lot A

JOSH, ELI & NOAH ARP
1819 NEW STATE RD
NORWALK, OH 44857

FIRST CHOICE FEMALE

Buyers's choice of six female pregnancies due September, 2023

- 35% down; balance when calf is chosen at four months of age

Maternal sisters to choice

- Freedom Lane Kid Rock Gisele-ET**
 - ABA All-American Spring Calf 2022
 - AJCA All-American Spring Calf 2022
- Freedom Lane Kid Rock Ginger-ET**
 - Nom ABA All-American Spring Calf 2022
- Freedom Lane Kid Rock Giggle-ET**
 - Nom ABA All-American Spring Calf 2022

Rock Ella Impression-ET

CAN 11227649 250JE3285
 CDCB 4/23 GPTA 98%R -1705 M -74F -61P
 AJCA 4/23 GPTAT 98%R +0.6 GJPI 95%R -132

Despresents Joel Glamour-ET

- CAN 110619511 3-08 EX-91%
- ABA All-American Junior 2-Year-Old 2019
 - 1st Junior 2-Year-Old & Res Int Champion, International Jersey Show 2019
 - AJCA Reserve All-American Summer Yearling 2018
 - 1st Summer Yearling, OH State Fair 2018
 - 1st Summer Yearling, OH Spring Expo 2018

Impressive Indiana-ET

112391117 138JE3163
 CDCB 4/23 PTA 95%R -2027M -103F -71P
 AJCA 4/23 PTAT 93%R +0.4 JPI 90%R -193

Huronia Connectn Crystalyn 23L

CAN 10214696 EX-95-3E-CAN
 4-08 2x 305d 17736 5.1 895 3.8 888
 • Grand Champion, Royal Winter Fair 2006

Guimo Joel

CAN 106797223 200JE384
 CDCB 4/23 GPTA 99%R -1710M -58F -42P
 AJCA 4/23 GPTAT 99%R +1.5 GJPI 98%R -119

Lenrest Tequila Glory

CAN 108054237 EX-91-CAN
 3-03 2x 365d 24068 4.7 1120 3.9 935
 4-10 2x 365d 23274 4.5 1036 3.8 886
 • 1st Junior 2-Year-Old & Grand Champion, QC Spring Show 2015

3rd Dam

Lencrest Township Glow EX-90-2E-CAN
 6-03 2x 322d 18115 4.5 811 3.6 646
 • Nominated All-Canadian Mature Cow 2011

4th Dam

Lencrest Golden Glow EX-90-2E-CAN
 6-07 2x 365d 15446 5.3 825 3.7 578

5th Dam

Bovi-Lact Hermit Glory EX-94-CAN 4*
 7-02 2x 365d 20402 5.1 1043 3.7 763
 Life: 6 Lacs 111805 4.9 5463 3.8 4231
 • Nominated All-Canadian 4-Year-Old 1998

6th Dam

Bovi-Lact Imperial Glory 2 VG-87-CAN
 • Reserve All-Canadian Senior Calf 1992

7th Dam

Gusto Milestone Glory SUP-EX-CAN
 4-05 2x 330d 11255 4.5 509

8th Dam

Satuckett Lavender Glory EX-93-CAN



VANDEMBERG AMEDEO GORGEOUS EX-97-3E-CAN
2ND DAM OF LOT 1J

Supreme Champion, Royal Winter Fair 2007 & 2009



RAPID BAY GORGEOUS GIGET-ET VG-89-CAN
DAM OF LOT 1J

Lot 1J

JAMIE BLACK AND JUSTIN & CLAIRE BURDETTE
15 VICTORIAN RD
BATAVIA, NY 14020

Reich-Dale Vaden-ET

117034219 120JE2087
CDCB 4/23 GPTA 92%R -2213M -51F -49P
AJCA 4/23 GPTAT 89%R +0.2 GJPI 87%R -110

Rapid Bay Gorgeous Giget-ET

CAN 105499973 VG-89-3YR-CAN
4-05 2x 365d 21689 5.9 1276 4.1 888
2-08 2x 365d 15518 5.0 774 4.0 619

RAPID BAY GORGEOUS GLISTEN-ET

840 3210817492 2-07 VG-86%
Born: December 20, 2019 AMID: 134
2-00 2x 335d 14901M 765F 527P

Fresh: March 3, 2023

Select-Scott Minister-ET

CAN 101483843 200JE427
CDCB 4/23 GPTA 99%R -2291M -64F -63P
AJCA 4/23 GPTAT 98%R -0.1 GJPI 97%R -137

Reich-Dale Starlite Vinesse

115138980 EX-91%
1-10 2x 305d 12070 5.9 713 4.0 487
• All-American Junior 2-Year-Old 2008

Piedmont Prize Socrates

CAN 10214071 11JE722
CDCB 4/23 PTA 97%R -2551M -79F -81P
AJCA 4/23 GPTAT 92%R +0.4 JPI 92%R -144

Vandenberg Amedeo Gorgeous

CAN 8252544 EX-97-3E-CAN 15*
8-02 2x 365d 26297 6.0 1579 3.9 1019
6-01 2x 365d 26991 5.7 1530 4.2 1120
Life: 5 Lacs 122711 5.8 7105 4.1 5020

- Supreme Champion, Royal Winter Fair 2007 & 2009
- All-Canadian Mature Cow 2009
- All-Canadian 5-Year-Old 2006
- Grand Champion, Royal Winter Fair 2005

Maternal sisters to Gorgeous Giget

Rapid Bay Gorgeous Giggle ET EX-95-2E

4-03 2x 305d 20375 7.1 1442 4.0 822

- HM All-Canadian 5-Year-Old 2014

Rapid Bay Indiana Grace SUP-EX-94-3E-CAN

5-02 2x 365d 23942 5.6 1343 4.1 985

- Reserve All-Canadian Junior 3-Year-Old 2014

Rapid Bay Gorgeous Georgette-ET EX-94-CAN

5-00 2x 365d 22410 5.7 1276 3.7 820

Rapid Bay Action Ginger-ET EX-93-2E-CAN

7-05 2x 365d 25236 4.9 1226 3.7 926

Rapid Bay Indiana Glory EX-93-2E-CAN 3*

7-01 2x 365d 30320 5.2 1570 3.4 1043

- Full sister to Rapid Bay Indiana Gentry

3rd Dam

Vandenberg Jude Georgina VG-85-CAN 1*



RIVENDALE VIP ELOISE EX-91%
DAM OF LOT 2J

Grand Champion, International Jersey Show & All-American Jersey Show

Lot 2J

BARBEE, WETMORE, HEATH & VIERRA DAIRY
HILMAR, CA
209-620-7589 JOSEPH GONCALVES
614-395-9823 JENNY THOMAS

VIERRA MS ELOISE EVANESCENCE-ET

840 3235741540
Born: October 10, 2022 AMID: 139

Rapid Bay Getaway-ET

CAN 105499916 70JE9940
CDCB 4/23 PTA 95%R -2476M -62F -70P
AJCA 4/23 GPTAT 92%R +0.6 JPI 89%R -158

Rivendale VIP Eloise

840 3206094677 3-02 EX-91%
3-02 2x 305d 16840 5.4 904 4.0 667
1-11 2x 318d 14408 5.9 850 4.1 584
• ABA All-American Junior 3-Year-Old 2022
• AJCA All-American Junior 3-Year-Old 2022
• Grand Champion, International Show 2022
• Grand Champion, All-American Show 2022
• ABA All-American Junior 2-Year-Old 2021
• AJCA All-American Junior 2-Year-Old 2021
• 1st Junior 2-Year-Old, International Show 2021
• 1st Junior 2-Year-Old, All-American Show 2021

Rapid Bay Reagan-ET

CAN 104411830 EX-91-CAN 70JE9947
CDCB 4/23 GPTA 95%R -1919M -47F -53P
AJCA 4/23 GPTAT 92%R +0.3 JPI 89%R -185

Vandenberg Amedeo Gorgeous

CAN 8252544 EX-97-3E-CAN
6-01 2x 305d 22941 5.5 1272 4.1 941
• Supreme Champion, Royal Winter Fair 2009

River Valley Venus VIP-ET

840 3126479167 200JE10003
CDCB 4/23 GPTA 98%R -2188M -77F -67P
AJCA 4/23 GPTAT 98%R +1.5 GJPI 94%R -140

BVSF Joel Easter

840 3142773520 4-01 VG-86%
2-11 3x 301d 19210 6.7 1293 3.8 735
3-10 3x 305d 16900 6.8 1143 4.0 680

3rd Dam

BVSF Impression Natalya EX-90%
4-03 3x 305d 17140 4.7 807 3.7 636
• 1st Spring Calf, NY State Fair 2014

4th Dam

BVSF Tequila Natasha EX-91%
2-03 2x 224d 9240 4.8 447 3.6 334

5th Dam

Laser Nala of BVSF EX-91%
6-06 2x 305d 22670 4.5 1024 3.8 856

6th Dam

BVSF Sambo Nola-ET EX-93%
5-01 x 305d 24890 3.7 923 3.4 841

7th Dam

T Farm Brook No Way EX-91%
2-03 2x 305d 13730 4.7 650 3.7 514

8th Dam

T Farm Duncan No Nonsense VG-88%
6-01 2x 305d 19180 4.5 864 3.8 720



BRI-LIN VALSON SPRITZ EX-96%
DAM OF LOT 3J
Grand Champion, International Show 2021

Lot 3J

VIERRA DAIRY FARMS
HILMAR, CA
209-620-7589 JOSEPH GONCALVES
614-395-9823 JENNY THOMAS

VIERRA GETAWAY SERENITY-ET

840 3255668160
 Born: December 9, 2022 AMID: 200

Maternal sister to Valson Spritz
Bri-Lin Premier Solstice EX-91-CAN
 • *Nom All-Canadian Junior 3-Year-Old 2016*
 • *HM All-Canadian Junior 2-Year-Old 2015*

Rapid Bay Getaway-ET

CAN 105499916 70JE9940
 CDCB 4/23 PTA 95%R -2476M -62F -70P
 AJCA 4/23 GPTAT 92%R +0.6 JPI 89%R -158

Bri-Lin Valson Spritz

CAN 11754599 7-02 EX-96%
 6-08 2x 317d 24655 4.9 1212 3.9 957
 4-10 2x 365d 22330 5.0 1129 3.8 855
 5-11 2x 294d 19202 4.9 948 3.7 716
 • *Unanimous ABA All-American Aged Cow 2021*
 • *Grand Champion, International Show 2021*
 • *Unanimous ABA All-American 5-Year-Old 2019*
 • *Grand Champion, International Show 2019*
 • *HMM ABA All-American Junior 3-Year-Old 2017*

Rapid Bay Reagan-ET

CAN 104411830 EX-91-CAN 70JE9947
 CDCB 4/23 GPTA 95%R -1919M -47F -53P
 AJCA 4/23 GPTAT 92%R +0.3 JPI 89%R -185

Vandenberg Amedeo Gorgeous

CAN 8252544 EX-97-3E-CAN
 6-01 2x 305d 22941 5.5 1272 4.1 941
 • *Supreme Champion, Royal Winter Fair 2009*

Deerview Valson

67242274 11JE1150
 CDCB 4/23 GPTA 99%R -438M -26F -21P
 AJCA 4/23 GPTAT 98%R +1.3 GJPI 97%R +2

Bri-Lin Tequila Sunrise

CAN 11021696 EX-90-CAN 4*
 5-00 2x 305d 17549 4.9 862 4.1 723
 • *1st 4-Year-Old, Oxford Southwestern Show 2015*
 • *1st Jr 2-Year-Old, Oxford Southwestern Show 2013*

3rd Dam

Bri-Lin J W Sasha EX-90-CAN 2*
 10-2 2x 305d 17153 4.4 763 3.6 612
 Life: 9 Lacs 138107 4.6 6431 3.6 5196

4th Dam

Bri-Lin Breeze Sofina EX-90-CAN 1*
 3-01 2x 305d 19589 4.6 911 3.6 726

5th Dam

Bri-Lin Imperial Snow VG-86-CAN
 6-06 2x 305d 19262 5.2 1025 3.9 772

6th Dam

Diarwood Silver Snowball VG-85-CAN
 8-07 2x 305d 14147 6.3 886 4.6 548

7th Dam

Diarwood Julie Spot VG-86-CAN
 7-00 2x 305d 13210 4.8 626 3.8 500

8th Dam

Diarwood Shelta's Beauty VG-86-CAN
 6-07 2x 305d 10434 5.3 558



MILK&HONEY VADEN FERN-ET EX-93%
MATERNAL SISTER TO DAM OF LOT 4J
ABA All-American Junior 3-Year-Old 2021



STONEY POINT VIP FAITH VG-87%
SELLS AS LOT 4J
Nominated ABA All-American Junior 3-Year-Old 2021

Lot 4J

TRIPLE-T, MICHAEL HEATH & KELLY BARBEE
 6948 BRUSH LAKE RD
 NORTH LEWISBURG, OH 43060
 937-537-0805 NATHAN

River Valley Venus VIP-ET
 840 3126479167 200JE10003
 CDCB 4/23 GPTA 98%R -2188M -77F -67P
 AJCA 4/23 GPTAT 98%R +1.5 GJPI 94%R -140

Stoney Point Hilton Fabian
 119619582 3-03 EX-90%
 3-01 2x 300d 12510 5.1 633 4.1 514
 2-01 2x 293d 12040 5.2 622 4.0 481

Maternal sister to Hilton Fabian
Milk&Honey Vaden Fern-ET EX-93%
 • *Nom ABA All-American 4-Year-Old 2022*
 • *ABA All-American Junior 3-Year-Old 2021*
 • *Res Int Champion, All-American Show 2021*

STONEY POINT VIP FAITH

840 3143346937 2-05 VG-87%
 Born: March 5, 2018 Tattoo: M604
 3-06 2x 305d 14520 5.6 809 3.9 561
 2-03 2x 305d 11490 5.5 627 3.9 447
 4-11 2x 39d 2754 4.6 127 3.6 98 RIP
 Fresh: February 10, 2023

Chilli Action Colton-ET
 66738335 7JE1088
 CDCB 4/23 GPTA 99%R -1788M -26F -43P
 AJCA 4/23 GPTAT 99%R +1.7 GJPI 99%R -64

TJ Classic Minister Venus-ET
 117243875 EX-95%
 5-04 2x 305d 16090 6.3 1006 3.5 567
 • *Supreme Champion, World Dairy Expo 2016*

SV Response Hilton-ET
 117781166
 CDCB 4/23 GPTA 90%R -1621M -67F -47P
 AJCA 4/23 GPTAT 85%R +0.5 GJPI 84%R -127

Stoney Point Belmont Fashion
 118356055 5-03 EX-94%
 4-11 2x 305d 16840 5.6 941 3.8 637
 3-01 2x 269d 14290 5.1 734 3.7 522
 2-02 2x 293d 12220 5.2 640 3.9 471
 • *1st 5-Yr-Old & Grand Champ, CT State Show 2018*
 • *1st 4-Year-Old & Grand Champion, NYSF 2017*

FAITH!

- *Nom ABA All-American Junior 3-Year-Old 2021*
- *4th Junior 3-Year-Old, All-American Show 2021*

3rd Dam
Stoney Point Vindication Faline EX-95%
 7-10 2x 287d 21250 4.8 1011 3.7 778

4th Dam
Stoney Point Jurisdiction Flurry-ET VG-88%
 6-03 2x 305d 17430 5.5 965 3.6 629

5th Dam
SHF Sambo Fuchsia EX-92%
 3-01 2x 305d 15860 5.6 885 3.5 563

6th Dam
SHF Grove Fantasia EX-92%
 6-00 2x 305d 18080 5.2 937 3.5 632
 • *Res Grand Champ, NY Jr State Fair 2001*

7th Dam
Sooner Frosty VG-88%
 6-03 2x 305d 20760 4.9 1016 3.4 715
 • *Dam of 8 Excellent daughters including:*

SHF Renaissance Fantastic EX-95%
 6-09 2x 365d 35771 5.2 1847 3.4 1221
 • *Jersey Jug Futurity Winner 1999*

8th Dam
Imperial Frost of SSF EX-90%
 5-01 2x 305d 15890 5.4 858 4.0 640



STONEY POINT BELMONT FASHION EX-94%
MATERNAL SISTER TO LOT 5J

1st 4-Year-Old & Grand Champion, NY State Fair 2017



STONEY POINT VINDICATION FALINE EX-95%
DAM OF LOT 5J

Lot 5J

JOHN & JULIE MAYER
12128 TANEYTOWN PIKE
TANEYTOWN, MD 21787
240-882-3582 JULIE
240-882-3581 JOHN

River Valley Venus VIP-ET

840 3126479167 200JE10003
CDCB 4/23 GPTA 98%R -2188M -77F -67P
AJCA 4/23 GPTAT 98%R +1.5 GJPI 94%R -140

Stoney Point Vindication Faline

116510950 9-02 EX-95%
7-10 2x 287d 21250 4.8 1011 3.7 278
6-05 2x 305d 21810 4.3 934 3.7 813
5-05 2x 296d 20630 4.4 905 3.5 728
8-10 2x 305d 17910 4.5 797 3.7 663
4-00 2x 305d 15830 4.6 724 3.6 566
3-01 2x 288d 15620 4.5 697 3.8 592

STONEY POINT VIP FANTABULOUS-ET

840 3237485722
Born: June 12, 2021 Tattoo: M711

Bred: September 25, 2022 to
Rapid Bay Reviresco

Chilli Action Colton-ET

66738335 7JE1088
CDCB 4/23 GPTA 99%R -1788M -26F -43P
AJCA 4/23 GPTAT 99%R +1.7 GJPI 99%R -64

TJ Classic Minister Venus-ET

117243875 EX-95%
5-04 2x 305d 16090 6.3 1006 3.5 567
• *Supreme Champion, World Dairy Expo 2016*

Vindication

113076851 94JE3437
CDCB 4/23 GPTA 99%R -1953M -76F -62P
AJCA 4/23 GPTAT 98%R -0.5 GJPI 96%R -74

Stoney Point Jurisdiction Flurry-ET

114839570 5-03 VG-88%
6-03 2x 305d 17430 5.5 965 3.6 629
5-02 2x 299d 16410 4.9 799 3.5 582

Maternal sister to VIP Fantabulous

Stoney Point Belmont Fashion EX-94%

- *1st 5-Yr-Old & Grand Champion, CT State Show 2018*
- *1st 4-Yr-Old & Grand Champion, NYSF 2017*

Dam of

Milk&Honey Vaden Fern-ET EX-93%

- *Nom ABA All-American 4-Year-Old 2022*
- *ABA All-American Junior 3-Year-Old 2021*
- *Res Int Champion, All-American Show 2021*

3rd Dam

SHF Sambo Fuchsia EX-92%

3-01 2x 305d 15860 5.6 885 3.5 563

- *Dam of 12 Excellent daughters!*

4th Dam

SHF Grove Fantasia EX-92%

6-00 2x 305d 18080 5.2 937 3.5 632

- *Res Grand Champ, NY Jr State Fair 2001*

5th Dam

Sooner Frosty VG-88%

6-03 2x 305d 20760 4.9 1016 3.4 715

- *Dam of 8 Excellent daughters including:*

SHF Renaissance Fantastic EX-95%

6-09 2x 365d 35771 5.2 1847 3.4 1221

- *Jersey Jug Futurity Winner 1999*

6th Dam

Imperial Frost of SSF EX-90%

5-01 2x 305d 15890 5.4 858 4.0 640



SOUTH MOUNTAIN PREMIER SPRITE EX-94%
DAM OF LOT 6J

Nominated ABA All-American 5-Year-Old 2021



SOUTH MOUNTAIN SANTANAS SPIRIT-ET EX-91%
2ND DAM OF LOT 6J

Intermediate Champion, RAWF 2017

Lot 6J

MISTY MEADOW DAIRY
2614 1ST ST
TILLAMOOK, OR 97141
614-679-5093 STEPHANIE MACK

Mr Kathies Kid Rock

840 3128791587 551JE1772
CDCB 4/23 GPTA 91%R -1984M -85F -71P
AJCA 4/23 GPTAT 89%R +1.5 GJPI 85%R -192

South Mountain Premier Sprite

840 3134122903 6-09 EX-94%
3-10 2x 305d 21870 4.3 934 3.8 826
2-10 2x 305d 16400 4.8 788 3.8 622
1-11 2x 288d 13580 5.1 687 3.7 509

- Nominated ABA All-American 5-Year-Old 2021
- Member ABA Res All-American Sr Best Three 2020
- Nominated ABA All-American Jr 3-Year-Old 2019

MM KID ROCK SANGRIA-ET

840 3250240925 JH1C JNSF
Born: March 7, 2022 AMID: 18654
AJCA 4/23 GPTAT 78%R +1.2 GJUI 12.3

Rapid Bay Indiana Gentry-ET

CAN 105762718 91JE5424
CDCB 4/23 GPTA 96%R -1751M -74F -67P
AJCA 4/23 GPTAT 96%R +1.5 JPI 90%R -173

Stoney Point Comerica Kathie

119060959 5-04 EX-95%
4-11 3x 305d 23070 5.9 1370 3.6 835
• Nom ABA All-American Junior 3-Year-Old 2017

Hawarden Impuls Premier

67107510 29JE3756
CDCB 4/23 GPTA 99%R -1069M -3F -11P
AJCA 4/23 GPTAT 99%R +0.4 GJPI 99%R +14

South Mountain Santanas Spirit-ET

840 3013232675 3-05 EX-91%
3-03 2x 305d 22220 3.6 801 3.5 784
2-03 2x 250d 15110 4.5 683 3.7 554
• Intermediate Champion, RAWF 2017
• 1st Junior 3-Year-Old, RAWF 2017
• All-Canadian Junior 2-Year-Old 2016
• Nom ABA All-American Junior 2-Year-Old 2016

3rd Dam

South Mountain Santana EX-92%

5-04 2x 305d 23270 5.2 1207 3.6 834

4th Dam

Elliotts Premonition Sabrina EX-93%

6-00 2x 305d 15770 4.8 750 3.5 549

- 1st Junior 2-Year-Old, PA All-American 2002
- Reserve All-Canadian Spring Calf 2000

5th Dam

Bri-Lin Rens Sofie EX-90%

4-04 2x 305d 21506 5.2 1118 3.8 816

- Jersey Canada Cow of the Year 2012
- 1st 4-Year-Old, NY Spring Show 2000

6th Dam

Bri-Lin Imperial Snow VG-86-CAN 11*

6-06 2x 305d 19262 5.2 1025 3.9 772

7th Dam

Diarwood Silver Snowball VG-85-CAN

8-07 2x 305d 14147 6.3 886 4.6 548

8th Dam

Diarwood Julie Spot VG-86-CAN

7-00 2x 305d 13210 4.8 626 3.8 500

9th Dam

Diarwood Shelta's Beauty VG-86-CAN

6-07 2x 305d 10434 5.3 558



ARETHUSA HG SVANA-ET EX-93%
DAM OF LOT 7J

AJCA Reserve All-American 4-Year-Old 2018



MILO VINDICATION SEASON EX-94%
2ND DAM OF LOT 7J

All-Canadian Mature Cow 2012

Lot 7J

TYLER & KELLY REYNOLDS
9666 ALLEGHENY RD
CORFU, NY 14036
585-356-8123 TYLER

Chilli Action Colton-ET

66738335 7JE1088
 CDCB 4/23 GPTA 99%R -1788M -26F -43P
 AJCA 4/23 GPTAT 99%R +1.7 GJPI 99%R -64

Arethusa HG Svana-ET

118786650 4-07 EX-93%
 3-03 2x 272d 18470 4.3 791 3.7 678
 2-02 2x 305d 15820 5.5 865 3.6 571
 • *AJCA Reserve All-American 4-Year-Old 2018*

GLAMOURVIEW COLTON SAVANNAH-ET

840 3261586633
 Born: December 1, 2022 AMID: 11543

Forest Glen Avery Action-ET

111023978 7JE590
 CDCB 12/22 GPTA 99%R -953M -45F -34P
 AJCA 12/22 GPTAT 99%R +0.6 GJPI 99%R -31

Family Hill Connection Chilli-ET

114535186 3-07 EX-91%
 3-04 2x 365d 27470 6.2 1721 4.0 1039
 • *Nom ABA All-American Senior 2-Year-Old 2007*

SV Jade Hired Gun-ET

115093063 94JE3720
 CDCB 4/23 GPTA 99%R -1970M -49F -50P
 AJCA 4/23 GPTAT 99%R +0.1 GJPI 99%R -94

Milo Vindication Season

115088306 9-06 EX-94%
 4-06 2x 305d 20610 6.2 1269 3.6 735
 • *All-Canadian Mature Cow 2012*
 • *ABA All-American Aged Cow 2012*
 • *ABA All-American 4-Year-Old 2010*
 • *ABA Reserve All-American Sr 3-Year-Old 2009*

Maternal sisters to HG Svana

Arethusa Impression Sunshine-ET EX-94%

4-05 2x 293d 19850 5.1 1008 3.6 720
 • *Reserve All-Canadian Senior 2-Year-Old 2016*
Elliotts Comerica Sable EX-93%
 • *National Jersey Jug Champion 2015*
Elliotts Tequila Seniorita EX-91%
 2-01 2x 305d 15200 5.2 790 3.9 588
 • *All-Canadian Senior 2-Year-Old 2014*
 • *Intermediate Champion, RAWF 2014*

3rd Dam

Bri-Lin Rens Sofie EX-90%

4-04 2x 305d 21506 5.2 1118 3.8 816
 • *Jersey Canada Cow of the Year 2012*

4th Dam

Bri-Lin Imperial Snow VG-86-CAN 11*

6-06 2x 305d 19262 5.2 1025 3.9 772

5th Dam

Diarwood Silver Snowball VG-85-CAN

8-07 2x 305d 14147 6.3 886 4.6 548

6th Dam

Diarwood Julie Spot VG-86-CAN

7-00 2x 305d 13210 4.8 626 3.8 500

7th Dam

Diarwood Shelta's Beauty VG-86-CAN

6-07 2x 305d 10434 5.3 558



MILO VINDICATION SEASON EX-94%
2ND DAM OF LOTS 7J & 8J
All-Canadian Mature Cow 2012



ARETHUSA IMPRESSION SUNSHINE-ET EX-94%
MATERNAL SISTER TO DAM OF LOTS 7J & 8J
Reserve All-Canadian Senior 2-Year-Old 2016

Lot 8J

JOE ALLEN
 2357 JERSEY ST
 PANTON, VT 05491
 802-989-9690
 JALLEN52881@YAHOO.COM

Reich-Dale Vaden-ET
 117034219 120JE2087
 CDCB 4/23 GPTA 92%R -2213M -51F -49P
 AJCA 4/23 GPTAT 89%R +0.2 GJPI 87%R -110

Elliotts Tequila Suspense-ET
 118128843 8-08 EX-94%
 3-08 2x 305d 22110 4.2 933 3.4 749
 4-09 2x 302d 17780 5.0 895 3.6 633
 6-11 2x 305d 13550 4.6 628 3.7 507
 2-07 2x 305d 12360 5.6 697 3.5 432

MM-T VADEN SWEETHEART-ET

174773252 99%RHA
 Born: December 12, 2021 Tattoo: Z353
 Bred: March 17, 2023 to Intense Video 200JE1167

Select-Scott Minister-ET

CAN 101483843 200JE427
 CDCB 4/23 GPTA 99%R -2291M -64F -63P
 AJCA 4/23 GPTAT 98%R -0.1 GJPI 97%R -137

Reich-Dale Starlite Vinesse

115138980 EX-91%
 1-10 2x 305d 12070 5.9 713 4.0 487
 • All-American Junior 2-Year-Old 2008

Tower Vue Prime Tequila-ET

114816452 76JE156
 CDCB 4/23 GPTA 99%R -2110M -54F -57P
 AJCA 4/23 GPTAT 99%R +1.3 GJPI 99%R -203

Milo Vindication Season

115088306 9-06 EX-94%
 4-06 2x 305d 20610 6.2 1269 3.6 735
 • All-Canadian Mature Cow 2012
 • ABA All-American Aged Cow 2012
 • ABA All-American 4-Year-Old 2010
 • ABA Reserve All-American Sr 3-Year-Old 2009

Maternal sisters to Tequila Suspense

Arethusa Impression Sunshine-ET EX-94%
 4-05 2x 293d 19850 5.1 1008 3.6 720
 • Reserve All-Canadian Senior 2-Year-Old 2016
Elliotts Comerica Sable EX-93%
 • National Jersey Jug Champion 2015
Elliotts Voltage Skylar-ET EX-93%
 4-11 2x 302d 19500 5.6 1097 3.9 760
 • Res Int Champion, Eastern States Expo 2014
Elliotts Tequila Seniorita EX-91%
 2-01 2x 305d 15200 5.2 790 3.9 588
 • All-Canadian Senior 2-Year-Old 2014
 • Intermediate Champion, RAWF 2014

3rd Dam

Bri-Lin Rens Sofie EX-90%
 4-04 2x 305d 21506 5.2 1118 3.8 816
 • Jersey Canada Cow of the Year 2012
4th Dam

Bri-Lin Imperial Snow VG-86-CAN 11*
 6-06 2x 305d 19262 5.2 1025 3.9 772
5th Dam

Diarwood Silver Snowball VG-85-CAN
 8-07 2x 305d 14147 6.3 886 4.6 548
6th Dam

Diarwood Julie Spot VG-86-CAN
 7-00 2x 305d 13210 4.8 626 3.8 500
7th Dam

Diarwood Shelta's Beauty VG-86-CAN
 6-07 2x 305d 10434 5.3 558



ENTOURAGE FIREMAN SOFIA-ET EX-92%
DAM OF LOT 9J

Lot 9J

WILLIAMS JERSEYS AND ERIN & JODY WILLIAMS
 2234 E ROWLAND RD
 MCCONNELSVILLE, OH 43756
 740-962-5819 KEVIN

Rapid Bay Downtown Brown

CAN 120076424 54JE885
 PA -1337M -30F -31P 40%R
 PA TYPE +0.5 JPI 38%R -82

Entourage Fireman Sofia-ET

840 3140043556 5-00 EX-92%
 3-05 2x 305d 19290 5.0 968 3.7 707
 2-03 2x 305d 15520 4.8 740 3.8 589
 • 2nd Senior 3-Year-Old, OH Summer Show 2020
 • 2nd Senior 2-Year-Old, OH State Fair 2019

DOWNTOWN SUGAR

174822853
 Born: June 2, 2022 Tattoo: E1

Steinhauers latola Applejack

115488982 11JE968
 CDCB 4/23 GPTA 99%R -950M -25F -22P
 AJCA 4/23 GPTAT 99%R +1.0 GJPI 99%R -70

Rapid Bay Connection Dorelle

CAN 105499961 SUP-EX 94-6E-CAN 1*
 6-11 2x 365d 22617 5.7 1292 4.2 946
 • Reserve All-Canadian Senior 2-Year-Old 2011

Colton Flame Fireman

118155636 94JE4004
 CDCB 4/23 GPTA 97%R -1948M -78F -57P
 AJCA 4/23 GPTAT 95%R +1.2 GJPI 92%R -156

Elliotts Voltage Sienna-ET

118128705 4-03 EX-90%
 3-09 3x 305d 14500 5.6 819 3.9 564

Maternal sisters to Voltage Sienna

Arethusa HG Svana-ET EX-93%

3-03 2x 272d 18470 4.3 791 3.7 678
 • AJCA Reserve All-American 4-Year-Old 2018

3rd Dam

Milo Vindication Season EX-94%

4-06 2x 305d 20610 6.2 1269 3.6 735

- All-Canadian Mature Cow 2012
- ABA All-American Aged Cow 2012
- ABA All-American 4-Year-Old 2010
- ABA Reserve All-American Sr 3-Year-Old 2009

4th Dam

Bri-Lin Rens Sofie EX-90%

4-04 2x 305d 21506 5.2 1118 3.8 816

- Jersey Canada Cow of the Year 2012

5th Dam

Bri-Lin Imperial Snow VG-86-CAN 11*

6-06 2x 305d 19262 5.2 1025 3.9 772

6th Dam

Diarwood Silver Snowball VG-85-CAN

8-07 2x 305d 14147 6.3 886 4.6 548

7th Dam

Diarwood Julie Spot VG-86-CAN

7-00 2x 305d 13210 4.8 626 3.8 500

8th Dam

Diarwood Shelta's Beauty VG-86-CAN

6-07 2x 305d 10434 5.3 558



VIERRA CARPE DIEM-ET
SELLS AS LOT 10J
HM ABA All-American Fall Calf 2022



ARETHUSA FIZZ CABERNET VG-88%
DAM OF LOT 10J
All-Canadian Winter Calf 2019

Lot 10J

LUKE ALSLEBEN
15354 IDEAL AVE
GLENCOE, MN 55336

VIERRA CARPE DIEM-ET

840 3235741452
 Born: September 5, 2021 AMID: 51
 AJCA 4/23 GPTAT 77%R +1.4 GJUI +16.8
 Due: June 12, 2023 to
 River Valley Venus VIP-ET 200JE10003 (sexed)

CARPE DIEM!

- HM ABA All-American Fall Calf 2022
- 1st Fall Calf, MN State Fair 2022
- 4th Fall Calf, International Show 2022
- Member ABA Res All-American Jr Best Three 2022

Sunset Canyon Andreas

117597125 94JE4036
 CDCB 4/23 GPTA 99%R -1990M -81F -62P
 AJCA 4/23 GPTAT 99%R +0.9 GJPI 95%R -185

Arethusa Fizz Cabernet-ET

840 3200653187 3-04 VG-88%
 2-03 2x 196d 8961 5.0 449 3.7 328 RIP
 • All-Canadian Winter Calf 2019
 • 1st Winter Calf & HM Junior Champion,
 Royal Winter Fair 2019

Hollylane R Response-ET

660024 158JE19
 CDCB 4/23 GPTA 96%R -2151M -76F -68P
 AJCA 4/23 PTAT 93%R +0.5 JPI 91%R -190

Sunset Canyon Jade Anna

112592581 EX-94%
 6-03 2x 305d 23680 4.8 1126 3.8 890
 5-03 2x 305d 22250 5.2 1167 3.8 851

J-Kay Tequila Fizz

67060052 7JE1486
 CDCB 4/23 GPTA 99%R -2047M -70F -68P
 AJCA 4/23 GPTAT 98%R +0.8 GJPI 96%R -192

Arethusa Veronicas Comet-ET

114891985 7-08 EX-95%
 4-06 2x 305d 19970 6.5 1292 3.6 710
 7-05 2x 305d 19230 5.5 1063 3.2 623
 • Nom ABA All-American Aged Cow 2013
 • ABA Reserve All-American Aged Cow 2012
 • ABA Unanimous All-American 5-Year-Old 2011
 • All-Canadian 4-Year-Old 2010
 • Grand Champion, Royal Winter Fair 2010

3rd Dam

Huronion Centurion Veronica EX-97%
 2-11 2x 331d 25623 4.9 1263 4.1 1047

- Supreme Champion WDE 2006
- All-American Aged Cow 2008
- Canadian Jersey Cow of Year 2011

4th Dam

Genesis Renaissance Vivianne VG-87-CAN
 5-00 2x 303d 12018 4.2 514 3.8 461

5th Dam

Genesis Juno Virginia EX-91-4E -CAN
 6-06 2x 305d 16539 4.7 772 3.8 628
 Life: 7 Lacs 107730 4.7 5062 3.9 4210

6th Dam

Swissbell F Veronica SUP EX 1
 13-5 2x 305d 13854 4.5 619 3.9 536
 Life: 3612d 133058 4.3 5760 4.0 5293

7th Dam

Swissbell Ell Virginia EX-90
 5-03 2x 305d 11931 4.9 589
 Next two dams EX-CAN



JEMI GENTRY CRITTER-ET VG-88%
DAM OF LOT 11J



ELLIOTTS BLACKSTONE CHARLOTTE EX-95%
FULL SISTER TO 3RD DAM OF LOT 11J
Reserve Grand Champion, WDE 2017

Lot 11J

WILLIAM & MEAGAN GRAMMER
3950 COUTNY RD 55
HELENA, OH 43435

River Valley Venus VIP-ET

840 3126479167 200JE10003
CDCB 4/23 GPTA 98%R -2188M -77F -67P
AJCA 4/23 GPTAT 98%R +1.5 GJPI 94%R -140

Jemi Gentry Critter

174042480 2-00 VG-88%
1-11 2x 295d 16840 5.0 850 3.7 624
• 6th Summer Junior 2-Year-Old, All-American 2022
• All-Ohio Summer Junior 2-Year-Old 2022

GRAMMER-TIME VIP CLAIRE

67427775
Born: June 2, 2022 AMID: 775

Chilli Action Colton-ET

66738335 7JE1088
CDCB 4/23 GPTA 99%R -1788M -26F -43P
AJCA 4/23 GPTAT 99%R +1.7 GJPI 99%R -64

TJ Classic Minister Venus-ET

117243875 EX-95%
5-04 2x 305d 16090 6.3 1006 3.5 567
• Supreme Champion, World Dairy Expo 2016

Rapid Bay Indiana Gentry-ET

CAN 105762718 91JE5424
CDCB 4/23 GPTA 96%R -1751M -74F -67P
AJCA 4/23 GPTAT 96%R +1.5 JPI 90%R -173

Elliotts Premier Xtra Credit

119269367

3rd Dam

Elliotts Blackstone Chance-ET VG-80%

4th Dam

Arethusa Veronicas Comet-ET EX-95%

4-06 2x 305d 19970 6.5 1292 3.6 710
• ABA Reserve All-American Aged Cow 2012
• All-Canadian 4-Year-Old 2010
• Grand Champion, Royal Winter Fair 2010
5th thru 11th Dams

Huronion Centurion Veronica EX-97%

2-11 2x 331d 25623 4.9 1263 4.1 1047
• Supreme Champion WDE 2006
• Canadian Jersey Cow of Year 2011

Genesis Renaissance Vivianne VG-87-CAN

5-00 2x 303d 12018 4.2 514 3.8 461
5th thru 9th Dams

Genesis Juno Virginia EX-91-4E-CAN

6-06 2x 305d 16539 4.7 772 3.8 628
Life: 7 Lacs 107730 4.7 5062 3.9 4210

Swissbell F Veronica SUP-EX-1

13-5 2x 305d 13854 4.5 619 3.9 536
Life: 3612d 133058 4.3 5760 4.0 5293

Swissbell Eli Virginia EX-90-CAN

5-03 2x 305d 11931 4.9 589

Swissbell Virginia SUP EX-90-CAN

7-06 2x 305d 13263 5.9 787
Life: 5006d 149770 5.8 8670

Belmont Jester Virginia SUP-EX

8-02 2x 305d 12059 5.6 679



SV HEATHS HGUN COROLLA-ET EX-92%
DAM OF LOT 12J
1st Senior 3-Year-Old, NY Spring Show 2019



SCHULTE BROS GENTRY CLARABELLE-ET
MATERNAL SISTER TO LOT 12J
AJCA Reserve All-American Winter Yearling 2022

Lot 12J

ZACH, BLAKE & MITCH SCHULTE
 2518 75TH ST
 WATKINS, IA 52354
 319-521-7590 MARK

Mr Kathies Kid Rock

840 3128791587 551JE1772
 CDCB 4/23 GPTA 91%R -1984M -85F -71P
 AJCA 4/23 GPTAT 89%R +1.5 GJPI 85%R -192

SVHeaths HGun Corolla-ET

840 3133104346 4-05 EX-92%
 5-02 2x 295d 15277 4.2 640 3.8 576
 2-01 2x 274d 13980 4.6 646 3.7 511
 • *1st Senior 3-Year-Old, NY Spring Show 2019*
 • *1st Senior 2-Year-Old, PA All-American 2018*
 • *Nominated ABA All-American Winter Yrlg 2017*
 • *1st Winter Yrlg & Res Jr Champion, RAWF 2017*

Maternal sister to Corolla

SV Heaths Andreas Cameron EX-91%

• *1st Junior 3-Year-Old & Res Grand Champion, Western National Show 2018*

SCHULTE BROS KID ROCK COCO-ET

174836087
 Born: June 2, 2022 Tattoo: S831

Rapid Bay Indiana Gentry-ET

CAN 105762718 91JE5424
 CDCB 4/23 GPTA 96%R -1751M -74F -67P
 AJCA 4/23 GPTAT 96%R +1.5 JPI 90%R -173

Stoney Point Comerica Kathie

119060959 5-04 EX-95%
 4-11 3x 305d 23070 5.9 1370 3.6 835
 • *Nom ABA All-American Junior 3-Year-Old 2017*

SV Jade Hired Gun-ET

115093063 94JE3720
 CDCB 4/23 GPTA 99%R -1970M -49F -50P
 AJCA 4/23 GPTAT 99%R +0.1 GJPI 99%R -94

Elliotts Faxon Comical-ET

118031675 5-09 EX-91%
 4-01 2x 305d 17880 4.8 855 3.6 644
 5-01 2x 305d 15050 4.5 682 3.8 569
 1-11 2x 305d 14890 4.7 698 3.5 523
 • *2nd 4-Year-Old, MD State Fair 2016*
 • *4th 4-Year-Old, PA All-American Show 2016*
 • *9th National Jersey Jug Futurity 2015*
 • *3rd Junior 2-Year-Old, PA All-American 2014*

Maternal sister to Kid Rock Coco

Schulte Bros Gentry Clarabelle-ET

- *AJCA Reserve All-American Winter Yearling 2022*
- *ABA HM All-American Winter Yearling 2022*
- *2nd Winter Yearling, All-American Show 2022*
- *3rd Winter Yearling, International Show 2022*

3rd Dam

Arethusa Veronicas Comet-ET EX-95%

4-06 2x 305d 19970 6.5 1292 3.6 710
 • *ABA Reserve All-American Aged Cow 2012*
 • *ABA Unanimous All-American 5-Year-Old 2011*
 • *All-Canadian 4-Year-Old 2010*

4th Dam

Huronia Centurion Veronica EX-97%

2-11 2x 331d 25623 4.9 1263 4.1 1047
 • *Supreme Champion WDE 2006*
 • *All-American Aged Cow 2008*

5th Dam

Genesis Renaissance Vivianne VG-87-CAN

5-00 2x 303d 12018 4.2 514 3.8 461

6th Dam

Genesis Juno Virginia EX-91-4E -CAN

6-06 2x 305d 16539 4.7 772 3.8 628
 Life: 7 Lacs 107730 4.7 5062 3.9 4210

7th Dam

Swissbell F Veronica SUP EX 1

Life: 3612d 133058 4.3 5760 4.0 5293

Next three dams EX-CAN



OAKFIELD TBONE VIVIANNE-ET EX-96%
DAM OF LOT 13J



KEVETTA NUANCE VANCURA-ET
MATERNAL SISTER TO LOT 13J

Nominated ABA All-American Winter Yearling 2022

Lot 13J

KEVIN & ANNETTA HERRINGTON
6286 SWARTZ RD
DANSVILLE, NY 14437
585-259-1596 ANNETTA

KEVETTA JOYRIDE VIENNA-ET

840 3225328766
Born: October 1, 2022 AMID: 489

Maternal sisters to Joyride Vienna

Kevetta Chrome Violin-ET EX-91%

- 1st Senior 3-Year-Old & Intermediate Champion, Midwest Spring Jersey Show 2021

Kevetta Nuance V-Max-ET

- 1st Winter Calf, All-American Jersey Show 2021
- ABA Reserve All-American Winter Calf 2021

Kevetta Nuance Vancura-ET

- Nom ABA All-American Winter Yearling 2022

River Valley Joyride-ET

840 3126479085 200JE10011
CDCB 4/23 GPTA 94%R -930M -10F -12P
AJCA 4/23 GPTAT 92%R +1.6 GJPI 90%R -21

Oakfield Tbone Vivianne-ET

840 3004202753 9-05 EX-96%
5-10 2x 304d 30110 5.3 1594 3.7 1111
10-0 2x 305d 28060 5.1 1418 3.8 1061
6-10 2x 305d 27460 5.1 1406 4.0 1085
8-07 2x 305d 26110 5.2 1357 3.9 1017

Maternal sister to Tbone Vivianne

Oakfield Amedeo Vanity-ET VG-87-CAN

- Reserve All-Canadian Junior 2-Year-Old 2012

Ahlem Topeka Rufus

72520562 11JE1213
CDCB 4/23 GPTA 99%R -693M +12F -2P
AJCA 4/23 GPTAT 99%R +2.0 GJPI 98%R +47

Fermar Paramount Joy

CAN 104419880 EX-95%
3-01 2x 305d 21400 5.2 1116 4.1 873
• 1st Lifetime Production Cow, WDE 2014

Richies Jace Tbone A364

113672851 7JE1000
CDCB 4/23 GPTA 99%R -676M +11F -2P
AJCA 4/23 GPTAT 99%R +0.3 GJPI 99%R -22

Arethusa Response Vision-ET

116023049 3-02 VG-88%

Full sister to Response Vision

Arethusa Response Vivid-ET EX-96%

- Supreme Champion, Royal Winter Fair 2014
- Grand Champion, WDE & Royal Winter Fair 2012

3rd Dam

Huronia Centurion Veronica EX-97%

2-11 2x 331d 25623 4.9 1263 4.1 1047
• Supreme Champion WDE 2005 & 2006
• All-American Aged Cow 2008
• Canadian Jersey Cow of Year 2011

4th Dam

Genesis Renaissance Vivianne VG-87-CAN

5-00 2x 303d 12018 4.2 514 3.8 461

5th Dam

Genesis Juno Virginia EX-91-4E -CAN

6-06 2x 305d 16539 4.7 772 3.8 628
Life: 7 Lacs 107730 4.7 5062 3.9 4210

6th Dam

Swissbell F Veronica SUP EX 1

13-5 2x 305d 13854 4.5 619 3.9 536
Life: 3612d 133058 4.3 5760 4.0 5293

Next three dams Excellent!



KEVETTA CHROME VIOLIN-ET EX-91%
MATERNAL SISTER TO DAM OF LOT 14J

Intermediate Champion, Midwest Spring Jersey Show 2021



KEVETTA NUANCE V-MAX-ET
MATERNAL SISTER TO DAM OF LOT 14J

AJCA All-American Winter Calf 2021

Lot 14J

TYLER & ANDY CARTER
211 IL ROUTE 127
GREENVILLE, IL 62246
618-267-1825 TYLER

CARTERS-CORNERS HONDO VITA-ET

840 3248483785
Born: March 4, 2022 AMID: 8

Maternal sister to Lemonhead Viranda

- Kevetta Chrome Violin-ET EX-91%**
 - 1st Senior 3-Year-Old & Intermediate Champion, Midwest Spring Jersey Show 2021
- Kevetta Nuance V-Max-ET**
 - 1st Winter Calf, All-American Jersey Show 2021
 - ABA Reserve All-American Winter Calf 2021
- Kevetta Nuance Vancura-ET**
 - Nom ABA All-American Winter Yearling 2022

River Valley Holly Hondo

840 3207030936 JH1F JNSF
CDCB 4/23 GPTA 76%R -2301M -59F -66P
AJCA 4/23 GPTAT 77%R +1.3 GJPI 73%R -129

Kevetta Lemonhead Viranda-ET

840 3140684842 5-03 EX-93%
4-01 2x 272d 19915 6.1 1224 4.1 820
3-00 2x 280d 17564 5.1 903 4.1 715
2-00 2x 298d 16942 4.9 822 3.6 615

River Valley Venus VIP-ET

840 3126479167 200JE10003
CDCB 4/23 GPTA 98%R -2188M -77F -67P
AJCA 4/23 GPTAT 98%R +1.5 GJPI 94%R -140

SV Impression Holly-ET

118508911 EX-94%
6-03 2x 305d 13500 5.0 675 3.9 533
• ABA All-American Junior 3-Year-Old 2016

Steinhauers Samson Lemonhead

118662185 14JE670
CDCB 4/23 GPTA 99%R -327M +16F +3P
AJCA 4/23 GPTAT 99%R +1.0 GJPI 99%R +34

Oakfield Tbone Vivianne-ET

840 3004202753 10-07 EX-96%
11-9 2x 305d 31720 5.3 1676 3.7 1179
5-10 2x 304d 30110 5.3 1594 3.7 1111
10-0 2x 305d 28060 5.1 1418 3.8 1061

3rd Dam

Arethusa Response Vision-ET VG-88%

4th Dam

Huronion Centurion Veronica EX-97%

2-11 2x 331d 25623 4.9 1263 4.1 1047
• Supreme Champion WDE 2005 & 2006
• All-American Aged Cow 2008
• Canadian Jersey Cow of Year 2011

5th Dam

Genesis Renaissance Vivianne VG-87-CAN

5-00 2x 303d 12018 4.2 514 3.8 461

6th Dam

Genesis Juno Virginia EX-91-4E -CAN

6-06 2x 305d 16539 4.7 772 3.8 628
Life: 7 Lacs 107730 4.7 5062 3.9 4210

7th Dam

Swissbell F Veronica SUP EX 1

13-5 2x 305d 13854 4.5 619 3.9 536
Life: 3612d 133058 4.3 5760 4.0 5293

Next three dams EX-CAN!



OAKFIELD TBONE VIVIANNE-ET EX-96%
DAM OF LOT 15J



KEVETTA NUANCE VANCURA-ET
FULL SISTER TO LOT 15J

Nominated ABA All-American Winter Yearling 2022

Lot 15J

TRIPLE-T, MICHAEL HEATH & RENEE PIERICK
6948 BRUSH LAKE RD
NORTH LEWISBURG, OH 43060
937-537-0805 NATHAN

KEVETTA NUANCE V-MAX-ET

840 3210402532

Born: December 14, 2020 AMID: 445

- Nominated ABA All-American Winter Yearling 2022
- 1st Winter Calf, All-American Jersey Show 2021
- ABA Reserve All-American Winter Calf 2021

Fresh: March 18, 2023

Maternal sisters to Nuance V-Max

Kevetta Chrome Violin-ET EX-91%

- 1st Senior 3-Year-Old & Intermediate Champion, Midwest Spring Jersey Show 2021

Kevetta Nuance Vancura-ET

- Nom ABA All-American Winter Yearling 2022

St-Lo Nuance-ET

CAN 109541955 200JE1089

CDCB 4/23 GPTA 95%R -934M -22F -27P

AJCA 4/23 GPTAT 92%R +1.8 GJPI 90%R +6

Oakfield Tbone Vivianne-ET

840 3004202753 9-05 EX-96%

5-10 2x 304d 30110 5.3 1594 3.7 1111

10-0 2x 305d 28060 5.1 1418 3.8 1061

6-10 2x 305d 27460 5.1 1406 4.0 1085

8-07 2x 305d 26110 5.2 1357 3.9 1017

Maternal sister to Tbone Vivianne

Oakfield Amedeo Vanity-ET VG-87-CAN

- Reserve All-Canadian Junior 2-Year-Old 2012

Ahlem Balin-ET

72520700 200JE1014

CDCB 4/23 GPTA 99%R -1098M -33F -39P

AJCA 4/23 GPTAT 98%R +1.7 GJPI 97%R +3

St-Lo Samson Miella

CAN 108145029 EX-90-4E-CAN

3-06 2x 365d 22287 4.9 1091 3.6 807

Life: 6 Lacs 109460 4.8 5245 3.8 4103

Richies Jace Tbone A364

113672851 7JE1000

CDCB 4/23 GPTA 99%R -676M +11F -2P

AJCA 4/23 GPTAT 99%R +0.3 GJPI 99%R -22

Arethusa Response Vision-ET

116023049 3-02 VG-88%

Full sister to Response Vision

Arethusa Response Vivid-ET EX-96%

- Supreme Champion, Royal Winter Fair 2014
- Grand Champion, WDE & Royal Winter Fair 2012

3rd Dam

Huronia Centurion Veronica EX-97%

2-11 2x 331d 25623 4.9 1263 4.1 1047

- Supreme Champion WDE 2005 & 2006
- All-American Aged Cow 2008
- Canadian Jersey Cow of Year 2011

4th Dam

Genesis Renaissance Vivianne VG-87-CAN

5-00 2x 303d 12018 4.2 514 3.8 461

5th Dam

Genesis Juno Virginia EX-91-4E -CAN

6-06 2x 305d 16539 4.7 772 3.8 628

Life: 7 Lacs 107730 4.7 5062 3.9 4210

6th Dam

Swissbell F Veronica SUP EX 1

13-5 2x 305d 13854 4.5 619 3.9 536

Life: 3612d 133058 4.3 5760 4.0 5293

Next three dams Excellent!



ARETHUSA TEQUILA VISION EX-95%
2ND DAM OF LOT 16J

Reserve All-American Lifetime Production Cow 2019



RATLIFF IRWIN VANCY EX-93%
MATERNAL SISTER TO DAM OF LOT 16J

Winner National Jersey Jug Futurity 2020

Lot 16J

CRESTBROOKE & LOST ELM
N4543 HIGHWAY K
FOND DU LAC, WI 54937

River Valley Venus VIP-ET

840 3126479167 200JE10003
 CDCB 4/23 GPTA 98%R -2188M -77F -67P
 AJCA 4/23 GPTAT 98%R +1.5 GJPI 94%R -140

Ratliff Joel Velvet-ET

840 3212228598 2-01 VG-88%
 1-10 2x 305d 20430 4.4 901 3.8 782
 2-11 2x 111d 10365 4.6 475 3.6 378 RIP

Maternal sister to Joel Velvet

Ratliff Irwin Vancy EX-93%

4-09 2x 305d 24890 5.6 1396 3.7 926
 • *Winner National Jersey Jug Futurity 2020*

LOST-BROOKE VIP VOGUE

840 3260107989
 Born: December 2, 2022 AMID: 534

Chilli Action Colton-ET

66738335 7JE1088
 CDCB 4/23 GPTA 99%R -1788M -26F -43P
 AJCA 4/23 GPTAT 99%R +1.7 GJPI 99%R -64

TJ Classic Minister Venus-ET

117243875 EX-95%
 5-04 2x 305d 16090 6.3 1006 3.5 567
 • *Supreme Champion, World Dairy Expo 2016*

Guimo Joel

CAN 106797223 200JE384
 CDCB 4/23 GPTA 99%R -1710M -58F -42P
 AJCA 4/23 GPTAT 99%R +1.5 GJPI 98%R -119

Arethusa Tequila Vision

116341902 9-04 EX-95%
 7-07 2x 305d 24130 5.6 1344 3.8 912
 • *ABA Res All-American Lifetime Prod Cow 2019*
 • *AJCA Res All-American Lifetime Prod Cow 2019*
 • *1st Lifetime Production Cow, International 2019*

3rd Dam

Arethusa Response View-ET EX-92%
 6-04 2x 305d 20110 5.8 1163 3.7 749

4th Dam

Huronion Centurion Veronica EX-97%
 2-11 2x 331d 25623 4.9 1263 4.1 1047

- *Supreme Champion WDE 2006*
- *All-American Aged Cow 2008*

5th Dam

Genesis Renaissance Vivianne VG-87-CAN
 5-00 2x 303d 12018 4.2 514 3.8 461

6th Dam

Genesis Juno Virginia EX-91-4E -CAN
 6-06 2x 305d 16539 4.7 772 3.8 628
 Life: 7 Lacs 107730 4.7 5062 3.9 4210

7th Dam

Swissbell F Veronica SUP EX 1
 13-5 2x 305d 13854 4.5 619 3.9 536
 Life: 3612d 133058 4.3 5760 4.0 5293

8th Dam

Swissbell Ell Virginia EX-90
 5-03 2x 305d 11931 4.9 589

9th Dam

Swissbell Virginia SUP EX-90
 7-06 2x 305d 13263 5.9 787
 Life: 5006d 149770 5.8 8670

10th Dam

Belmont Jester Virginia SUP EX
 8-02 2x 305d 12059 5.6 679



CROSSBROOK IMPRESSION DASHER-ET EX-90%
DAM OF LOT 17J

Lot 17J

DAVID ZUBIKOWSKI
222 HARDCRABBLE RD
PORT JERVIS, NY 12771

CROSSBROOK HG DASHEEN-ET

174665799
Born: September 5, 2021 Tattoo: D21

Bred: October 24, 2022 to
River Valley Victorious-ET 7JE5032

Maternal sister to Impression Dasher

- Crossbrook HG Dixie-ET EX-94%**
2-11 2x 305d 18280 6.0 1096 4.1 752
- HM All-Canadian Senior 3-Year-Old 2016
- Nom ABA All-American Senior 3-Year-Old 2016
- All-Canadian Senior 2-Year-Old 2015
- ABA All-American Milking Yearling 2014

SV Jade Hired Gun-ET

115093063 94JE3720
CDCB 4/23 GPTA 99%R -1970M -49F -50P
AJCA 4/23 GPTAT 99%R +0.1 GJPI 99%R -94

Crossbrook Impression Dasher-ET

67300150 3-10 EX-90%
2-00 3x 305d 16690 5.4 898 3.6 593
4-02 2x 261d 14190 4.5 642 3.6 509

- 2nd Junior 2-Year-Old, WI State Show 2016
- 2nd Junior 2-Year-Old, WDE Junior Show 2016
- Nom ABA All-American Spring Yearling 2015

Giprat Belles Jade-ET

CAN 110799142 70JE9967
CDCB 4/23 PTA 99%R -1850M -38F -49P
AJCA 4/23 GPTAT 99%R +0.1 JPI 97%R -52

Pleasant Valley Prime Heather

110432463 EX-96%
7-05 2x 305d 20750 6.6 1364 3.8 790

- Reserve All-Canadian 4-Year-Old 2002

Rock Ella Impression-ET

CAN 11227649 250JE3285
CDCB 4/23 GPTA 98%R -1705 M -74F -61P
AJCA 4/23 GPTAT 98%R +0.6 GJPI 95%R -132

Arethusa Veronicas Dasher-ET

114891930 7-09 EX-95%
7-04 3x 305d 27720 5.9 1643 3.6 1007
6-03 3x 305d 26730 5.9 1565 3.7 999
4-06 2x 305d 18520 6.1 1126 3.8 709

- Nom ABA All-American Aged Cow 2012
- Reserve All-American Senior 2-Year-Old 2008

3rd Dam

Huronica Centurion Veronica EX-97%

2-11 2x 331d 25623 4.9 1263 4.1 1047

- Supreme Champion WDE 2005 & 2006
- All-American Aged Cow 2008
- Canadian Jersey Cow of Year 2011

4th Dam

Genesis Renaissance Vivianne VG-87-CAN

5-00 2x 303d 12018 4.2 514 3.8 461

5th Dam

Genesis Juno Virginia EX-91-4E-CAN

6-06 2x 305d 16539 4.7 772 3.8 628

Life: 7 Lacs 107730 4.7 5062 3.9 4210

6th Dam

Swissbell F Veronica SUP-EX-1

13-5 2x 305d 13854 4.5 619 3.9 536

Life: 3612d 133058 4.3 5760 4.0 5293

Next three dams EX-CAN



ARETHUSA VERONICAS DASHER-ET EX-95%
4TH DAM OF LOT 18J

Nominated ABA All-American Aged Cow 2012

Lot 18J

MICHAEL HEATH
 1414 HUMBERT SCHOOLHOUSE RD
 WESTMINSTER, MD 21158

Arethusa Premier Vital-ET

840 3206442846 JH1C JNSF
 CDCB 4/23 GPTA 79%R -2001M -23F -36P
 AJCA 4/23 GPTAT 81%R +0.3 GJPI 77%R -51

Heaths VIP Danica

173911244 4-02 VG-87%
 2-05 2x 305d 11180 5.7 636 3.8 424

Maternal sister to VIP Danica

Heaths Casino Dalia EX-90%

1-11 2x 294d 11350 5.2 591 3.6 407

HEATHS VITAL DESI

174856166
 Born: August 3, 2022 Tattoo: R912

Hawarden Impuls Premier

67107510 29JE3756
 CDCB 4/23 GPTA 99%R -1069M -3F -11P
 AJCA 4/23 GPTAT 99%R +0.4 GJPI 99%R +14

Arethusa Response Vivid-ET

116023067 10-04 EX-96%
 6-00 2x 305d 22670 6.5 1482 3.5 790
 • *Supreme Champion, Royal Winter Fair 2014*

River Valley Venus VIP-ET

840 3126479167 200JE10003
 CDCB 4/23 GPTA 98%R -2188M -77F -67P
 AJCA 4/23 GPTAT 98%R +1.5 GJPI 94%R -140

Kellogg Bay Davinity-ET

119275276 4-05 EX-90%
 3-00 2x 305d 13470 5.2 707 3.7 504
 2-00 2x 304d 11760 5.1 604 3.6 428
 4-01 2x 281d 11410 4.7 532 3.6 415

3rd Dam

Arethusa First Prize Davinci-ET EX-90%
 3-09 3x 305d 18970 5.8 1103 3.6 686

4th Dam

Arethusa Veronicas Dasher-ET EX-95%
 7-04 3x 305d 27720 5.9 1643 3.6 1007
 • *Nom ABA All-American Aged Cow 2012*
 • *Reserve All-American Senior 2-Year-Old 2008*

5th Dam

Huronion Centurion Veronica EX-97%
 2-11 2x 331d 25623 4.9 1263 4.1 1047
 • *Supreme Champion WDE 2006*
 • *All-American Aged Cow 2008*
 • *Canadian Jersey Cow of Year 2011*

6th Dam

Genesis Renaissance Vivianne VG-87-CAN
 5-00 2x 303d 12018 4.2 514 3.8 461

7th Dam

Genesis Juno Virginia EX-91-4E-CAN
 6-06 2x 305d 16539 4.7 772 3.8 628
 Life: 7 Lacs 107730 4.7 5062 3.9 4210

8th Dam

Swissbell F Veronica SUP-EX-1
 13-5 2x 305d 13854 4.5 619 3.9 536
 Life: 3612d 133058 4.3 5760 4.0 5293
NEXT THREE DAMS EX-CAN



CROSSBROOK HG DIXIE-ET EX-94%
DAM OF LOT 19J

All-Canadian Senior 2-Year-Old 2015



SOUTH MOUNTAIN WHISTLIN DIXIE-ET
MATERNAL SISTER TO LOT 19J

ABA All-American Winter Calf 2022

Lot 19J

FRANCHISE KIND
11304 WHEELER RD
ASHVILLE, OH

ISAU Lightning Ridge Ferdinand

AUS 778373 JHTF JNSF 551JE1825
CDCB 4/23 GPTA 76%R -534M +9F -9P
AJCA 4/23 GPTAT 79%R +0.8 GJPI 74%R +1

Crossbrook HG Dixie-ET

67305133 5-08 EX-94%
2-11 2x 305d 18280 6.0 1096 4.1 752
5-05 2x 305d 18800 5.4 1024 3.5 660
3-10 2x 272d 16940 6.4 1086 4.4 753

- *HM All-Canadian Senior 3-Year-Old 2016*
- *All-Canadian Senior 2-Year-Old 2015*
- *Reserve Grand Champion, Royal Winter Fair 2015*
- *ABA All-American Milking Yearling 2014*

SOUTH MOUNTAIN DIXIE DAYDREAM-ET

840 3217141630
Born: September 29, 2021 AMID: 481

Bred: September 5, 2022 to
Sunset Canyon Anthems Achilles 200JE0060

Maternal sister to Dixie Daydream

South Mountain Whistlin Dixie-ET

- *ABA All-American Winter Calf 2022*
- *1st Winter Calf, International Show 2022*

Bushlea Pn Viral-ET

AUS 705410 200JE8187
CDCB 4/23 GPTA 94%R -922M +7F -11P
AJCA 4/23 GPTAT 93%R +0.9 GJPI 89%R -7

Bushlea Galaxie Fernleaf 4

AUS 664499 EX-90-AUS
2-03 2x 305d 15665 5.5 857 3.8 595
• *Intermediate Champion, IDW 2016*

SV Jade Hired Gun-ET

115093063 94JE3720
CDCB 4/23 GPTA 99%R -1970M -49F -50P
AJCA 4/23 GPTAT 99%R +0.1 GJPI 99%R -94

Arethusa Veronicas Dasher-ET

114891930 7-09 EX-95%
7-04 3x 305d 27720 5.9 1643 3.6 1007
6-03 3x 305d 26730 5.9 1565 3.7 999
4-06 2x 305d 18520 6.1 1126 3.8 709
• *Nom ABA All-American Aged Cow 2012*
• *Reserve All-American Senior 2-Year-Old 2008*

3rd Dam

Huronica Centurion Veronica EX-97%

2-11 2x 331d 25623 4.9 1263 4.1 1047
• *Supreme Champion WDE 2006*
• *All-American Aged Cow 2008*
• *Canadian Jersey Cow of Year 2011*

4th Dam

Genesis Renaissance Vivianne VG-87-CAN

5-00 2x 303d 12018 4.2 514 3.8 461

5th Dam

Genesis Juno Virginia EX-91-4E-CAN

6-06 2x 305d 16539 4.7 772 3.8 628
Life: 7 Lacs 107730 4.7 5062 3.9 4210

6th Dam

Swissbell F Veronica SUP-EX-1

13-5 2x 305d 13854 4.5 619 3.9 536
Life: 3612d 133058 4.3 5760 4.0 5293

7th Dam

Swissbell Eli Virginia EX-90

5-03 2x 305d 11931 4.9 589

NEXT TWO DAMS EX-CAN



HER-MAN BARNABAS DULCE-ET EX-95%
DAM OF LOT 20J



RATLIFF ACTION DAZZLE-ET EX-93%
2ND DAM OF LOT 20J
Reserve All-American Senior 2-Year-Old 2012

Lot 20J

KEVIN & ANNETTA HERRINGTON
6286 SWARTZ RD
DANSVILLE, NY 14437
585-259-1596 ANNETTA

Guimo Joel

CAN 106797223 200JE384
CDCB 4/23 GPTA 99%R -1710M -58F -42P
AJCA 4/23 GPTAT 99%R +1.5 GJPI 98%R -119

Her-Man Barnabas Dulce-ET

840003124766081 8-02 EX-95%
5-11 2x 283d 25840 3.7 954 3.7 951
4-00 2x 301d 24020 4.1 989 3.6 872
5-00 2x 273d 23770 4.0 939 3.7 875

• *Dam of*
Kevetta Chrome Dexter +1.9T @ St Jacobs

KEVETTA JOEL DULCIANA-ET

840 3225328753
Born: March 15, 2022 AMID: 476

Tollenaars Impuls Legal 233-ET

61929249 29JE3506
CDCB 4/23 GPTA 99%R -142M -22F -3P
AJCA 4/23 GPTAT 99%R +0.0 GJPI 99%R +6

Fermar Paramount Joy

CAN 104419880 EX-95%
3-01 2x 305d 21400 5.2 1116 4.1 873
• *1st Lifetime Production Cow, WDE 2014*

Jars of Clay Barnabas

67342492 7JE1294
CDCB 4/23 GPTA 99%R +271M +10F +7P
AJCA 4/23 GPTAT 99%R +1.7 GJPI 99%R -12

Ratliff Action Dazzle-ET

117006489 4-00 EX-93%
2-08 2x 305d 20000 4.1 811 3.8 756
1-09 2x 304d 16820 4.1 687 3.5 584
• *Reserve All-American Senior 2-Year-Old 2012*
• *1st Premier Performance Cow, All-American 2012*
• *Reserve Int Champion, Spring Dairy Expo 2012*

3rd Dam

Arethusa Primetime Deja Vu EX-95%
6-10 2x 305d 19060 6.4 1220 4.2 798
• *4th Lifetime Cheese Cow, WDE 2014*
• *Grand Champion, KS State Fair 2011*
• *Nom ABA All-American Sr 2-Year-Old 2008*
• *3rd Senior 2-Year-Old, All-American Show 2008*

4th Dam

Huronion Centurion Veronica EX-97%
2-11 2x 331d 25623 4.9 1263 4.1 1047
• *Supreme Champion WDE 2005 & 2006*
• *ABA All-American Aged Cow 2008*
• *National Grand Champion, All-American 2004*

5th Dam

Genesis Renaissance Vivianne VG-87-CAN
5-00 2x 303d 12018 4.2 514 3.8 461

6th Dam

Genesis Juno Virginia EX-91-4E -CAN
6-06 2x 305d 16539 4.7 772 3.8 628
Life: 7 Lacs 107730 4.7 5062 3.9 4210
7th thru 10th Dams

Swissbell F Veronica SUP EX 1

Life: 3612d 133058 4.3 5760 4.0 5293

Swissbell Eli Virginia EX-90

5-03 2x 305d 11931 4.9 589

Swissbell Virginia SUP EX-90

Life: 5006d 149770 5.8 8670

Belmont Jester Virginia SUP EX

8-02 2x 305d 12059 5.6 679



ARETHUSA RESPONSE VANITY-ET EX-93%
DAM OF LOT 21J



ARETHUSA GRAND VEANNA EX-94%
MATERNAL SISTER TO LOT 21J

Lot 21J

PAINT CREEK JERSEYS
2101 LINSON RD
LONDON, OH 43140

ARETHUSA COLTON VANDALIA-ET

840 3144534852
Born: June 22, 2022 AMID: 337

Maternal sister to Vandalia
Arethusa Grand Veanna EX-94%
5-05 2x 305d 19310 5.5 1058 3.9 749

Chilli Action Colton-ET

66738335 7JE1088
CDCB 4/23 GPTA 99%R -1788M -26F -43P
AJCA 4/23 GPTAT 99%R +1.7 GJPI 99%R -64

Arethusa Response Vanity-ET

116023012 6-09 EX-93%
5-10 2x 305d 22760 6.4 1465 3.3 751
4-02 2x 305d 18710 5.4 1017 3.4 644
3-03 2x 305d 14750 5.5 813 3.5 520

Full sister to Response Vision

Arethusa Response Vivid-ET EX-96%

- Supreme Champion, Royal Winter Fair 2014
- Grand Champion, WDE & Royal Winter Fair 2012

Forest Glen Avery Action-ET

111023978 7JE590
CDCB 12/22 GPTA 99%R -953M -45F -34P
AJCA 12/22 GPTAT 99%R +0.6 GJPI 99%R -31

Family Hill Connection Chilli-ET

114535186 3-07 EX-91%
3-04 2x 365d 27470 6.2 1721 4.0 1039
• Nom ABA All-American Senior 2-Year-Old 2007

Hollylane R Response-ET

660024 158JE19
CDCB 12/19 GPTA 95%R -1265M -47F -43P
AJCA 12/19 PTAT 93%R +1.0 JPI 91%R -105

Huronia Centurion Veronica

CAN 10206465 EX-97%
4-09 2x 365d 24568 5.7 1399 4.0 977
2-11 2x 331d 25623 4.9 1263 4.1 1047
• Supreme Champion WDE 2005 & 2006
• ABA All-American Aged Cow 2008
• National Grand Champion, All-American 2004

3rd Dam

Genesis Renaissance Vivianne VG-87-CAN

5-00 2x 303d 12018 4.2 514 3.8 461

4th Dam

Genesis Juno Virginia EX-91-4E -CAN

6-06 2x 305d 16539 4.7 772 3.8 628
Life: 7 Lacs 107730 4.7 5062 3.9 4210

5th Dam

Swissbell F Veronica SUP EX 1

13-5 2x 305d 13854 4.5 619 3.9 536
Life: 3612d 133058 4.3 5760 4.0 5293

6th thru 8th Dams

Swissbell Ell Virginia EX-90

5-03 2x 305d 11931 4.9 589

Swissbell Virginia SUP EX-90

7-06 2x 305d 13263 5.9 787
Life: 5006d 149770 5.8 8670

Belmont Jester Virginia SUP EX

8-02 2x 305d 12059 5.6 679

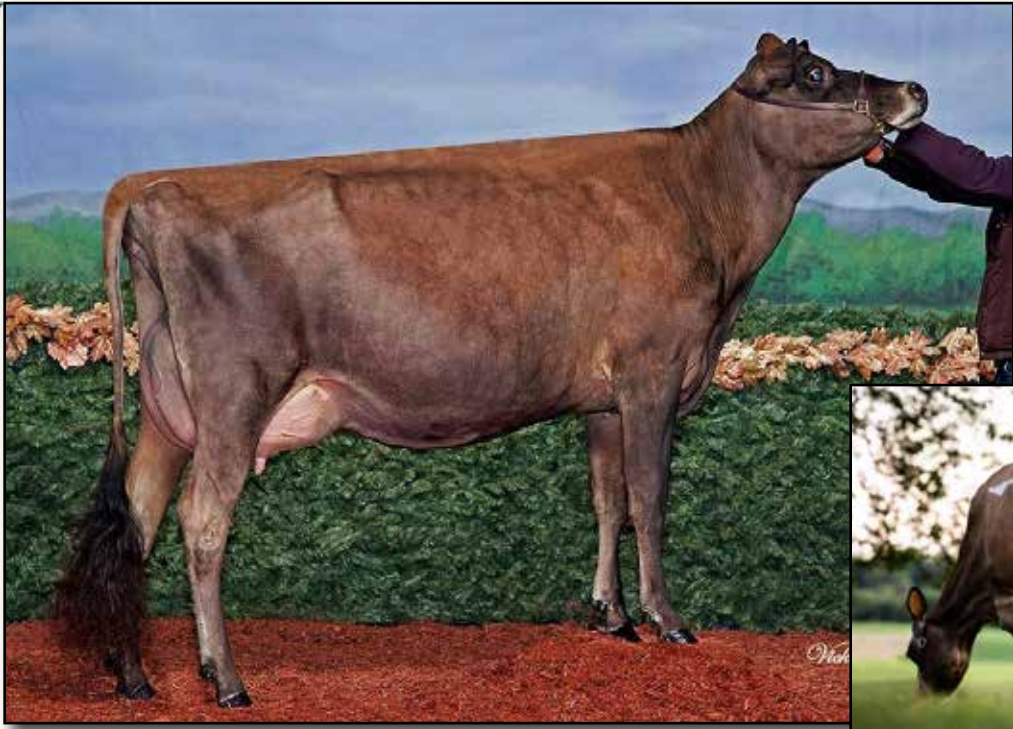

ARETHUSA SOCRATES VELVET EX-93%
3RD DAM OF LOT 22J
All Canadian Junior 2-Year-Old 2010



SUGAR & SPICE COLTON VANISH-ET EX-90%
DAM OF LOT 22J
Grand Champion, MI State Show 2019

Lot 22J

JOSEPH OPSAL & HAYLEIGH GEURINK
 3017 NORTH RD
 BLUE MOUNDS, WI 53517

Avonlea Joel Chocolatier-ET
 CAN 12619755 JHIF JNSF A2A2 733JE0001
 CDCB 4/23 GPTA 78%R -1300M -49F -45P
 AJCA 4/23 GPTAT 80%R +0.8 GJPI 76%R -80

Sugar & Spice Colton Vanish-ET
 840 3140043633 4-03 EX-90%
 • 1st Junior 3-Year-Old & Res Int Champion, IN State Show 2020
 • 1st Junior 2-Year-Old & Grand Champion, MI State Show 2019
 • 1st Spring Yearling, MI State Show 2018

OPSAL-JH C THE VISION-ET

840 3227135601
 Born: June 18, 2022 Tattoo: OR2

Guimo Joel
 CAN 106797223 200JE384
 CDCB 4/23 GPTA 99%R -1710M -58F -42P
 AJCA 4/23 GPTAT 99%R +1.5 GJPI 98%R -119

Avonlea Premier Chocolate Chip
 CAN 11689077 EX-96-2E-CAN
 4-09 2x 365d 25986 5.6 1451 3.8 895
 • All-Canadian 5-Year-Old 2018

Chilli Action Colton-ET
 66738335 7JE1088
 CDCB 4/23 GPTA 99%R -1788M -26F -43P
 AJCA 4/23 GPTAT 99%R +1.7 GJPI 99%R -64

Arethusa Tequila Velveteen
 11734911 5-06 EX-90%
 4-01 2x 247d 12630 6.2 786 4.4 558
 1-10 2x 305d 12180 6.3 767 4.1 496
 • ABA All-American Fall Calf 2011
 • 1st Fall Calf & Junior Champion, WDE 2011

3rd Dam
Arethusa Socrates Velvet EX-93%
 6-09 2x 305d 17990 5.9 1057 4.0 715
 • All Canadian Junior 2-Year-Old 2010
4th Dam
Arethusa Deluxe Veronique EX-91%
 3-02 2x 304d 18700 5.7 1061 3.9 731
5th Dam
Huronion Centurion Veronica EX-97%
 2-11 2x 331d 25623 4.9 1263 4.1 1047
 • Supreme Champion WDE 2005 & 2006
 • All-American Aged Cow 2008
6th Dam
Genesis Renaissance Vivianne VG-87-CAN
 5-00 2x 303d 12018 4.2 514 3.8 461
7th Dam
Genesis Juno Virginia EX-91-4E -CAN
 6-06 2x 305d 16539 4.7 772 3.8 628
 Life: 7 Lacs 107730 4.7 5062 3.9 4210
8th Dam
Swissbell F Veronica SUP EX 1
 13-5 2x 305d 13854 4.5 619 3.9 536
 Life: 3612d 133058 4.3 5760 4.0 5293
8th Dam
Swissbell Eli Virginia EX-90
 5-03 2x 305d 11931 4.9 589
 Next two dams EX-CAN!



**GENESIS PREMIER VISTA EX-93%
DAM OF LOT 23J**

Reserve All-American Senior 3-Year-Old 2020



**VIERRA VIP VERTIGO-ET
MATERNAL SISTER TO LOT 23J**

AJCA All-American Winter Calf 2022

Lot 23J

CAMRYN THOMAS
6948 BRUSH LAKE RD
NORTH LEWISBURG, OH 43060
937-537-0805 NATHAN

Triple-T-CF Mr Swagger-ET

840 3128791561 7JE1605
CDCB 4/23 GPTA 95%R -2537M -47F -60P
AJCA 4/23 GPTAT 93%R +1.2 GJPI 90%R -136

Genesis Premier Vista

CAN 12491059 3-11 EX-93%
3-10 2x 365d 23529 6.2 1458 3.7 870
1-10 2x 304d 17028 4.6 789 3.8 642

- ABA Reserve All-American Sr 3-Year-Old 2020
- AJCA Reserve All-American Sr 3-Year-Old 2020
- 1st Senior 3-Year-Old, NA Open Jersey Show 2020
- All-Canadian Senior 2-Year-Old 2019
- All-Canadian Milking Yearling 2018

VIERRA SWAGGER VENICE-ET

840 3235741466 JHIF JNSF
Born: December 2, 2021 AMID: 65
AJCA 4/23 GPTAT +1.3 GJUI +14.3

Chilli Action Colton-ET

66738335 7JE1088
CDCB 4/23 GPTA 99%R -1788M -26F -43P
AJCA 4/23 GPTAT 99%R +1.7 GJPI 99%R -64

Miss Triple T Serenity

117043381 5-08 EX-94%
5-07 2x 319d 19529 6.1 1441 3.7 769

- All-American 5-Year-Old 2015

Hawarden Impuls Premier

67107510 29JE3756
CDCB 4/23 GPTA 99%R -1069M -3F -11P
AJCA 4/23 GPTAT 99%R +0.4 GJPI 99%R +14

Genesis Gentry Vanya

CAN 11823463 EX-91-2E-CAN 2*
4-11 2x 365d 16993 4.5 756 3.5 589
3-11 2x 308d 16204 5.0 802 3.7 593

3rd Dam

Genesis Hired Gun Vanna GP-81-CAN
1-11 2x 307d 10192 5.7 575 4.1 414

4th Dam

Genesis Online Veronica VG-87-CAN
2-10 2x 365d 18552 4.3 798 3.7 681

5th Dam

Genesis C Tops Virginia EX-90-CAN
3-11 2x 365d 17952 4.6 829 3.8 672

6th Dam

Genesis Juno Virginia EX-91-4E -CAN
6-06 2x 305d 16539 4.7 772 3.8 628

Life: 7 Lacs 107730 4.7 5062 3.9 4210

7th Dam

Swissbell F Veronica SUP EX 1
13-5 2x 305d 13854 4.5 619 3.9 536

8th Dam

Swissbell Eli Virginia EX-90
5-03 2x 305d 11931 4.9 589

9th Dam

Swissbell Virginia SUP EX-90
7-06 2x 305d 13263 5.9 787

Life: 5006d 149770 5.8 8670

10th Dam

Belmont Jester Virginia SUP EX

8-02 2x 305d 12059 5.6 679

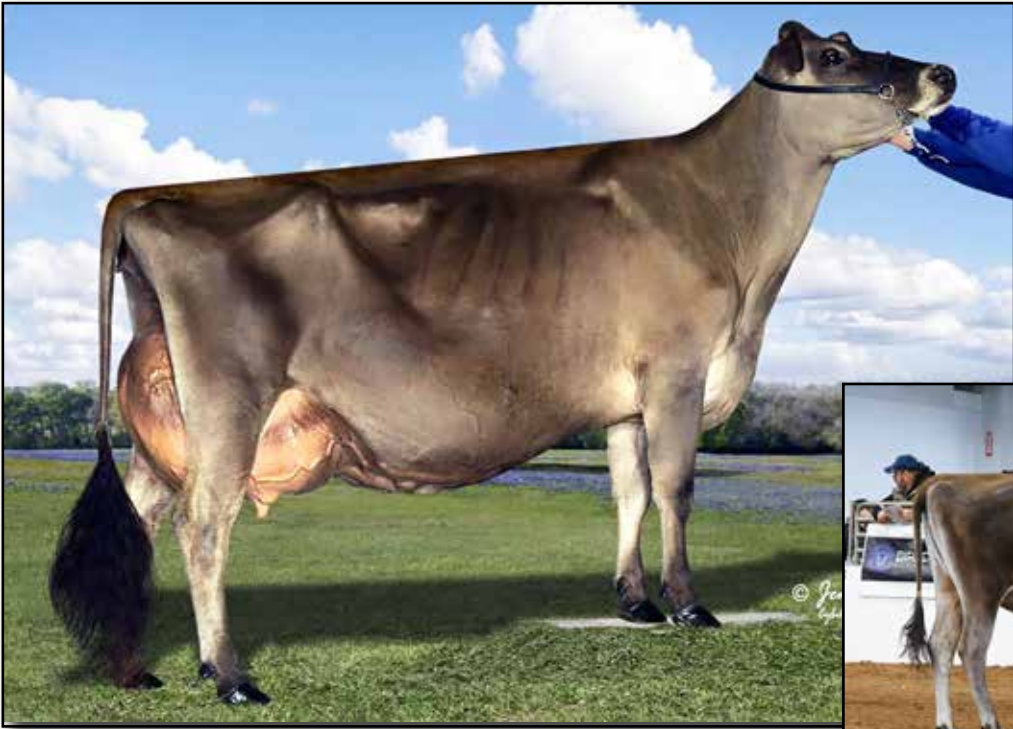

BIG GUNS JAMAICA VANILLA EX-95%
DAM OF LOT 24J
All-American Aged Cow 2016



BIG GUNS KID ROCK VILLA-ET
SELLS AS LOT 24J
Junior Champion, NY Spring Jersey Show 2023

Lot 24J

MADISON FISHER
 14502 NEW GEORGES CREEK RD SW
 FROSTBURG, MD 21532

Mr Kathies Kid Rock
 840 3128791587 551JE1772
 CDCB 4/23 GPTA 91%R -1984M -85F -71P
 AJCA 4/23 GPTAT 89%R +1.5 GJPI 85%R -192

Big Guns Jamaica Vanilla
 67005009 9-00 EX-95%
 8-09 2x 365d 25784 5.1 1334 3.6 929

- Dam of*
- Big Guns Andreas Velvet-ET EX-91%**
 - Nom ABA All-American Junior 3-Year-Old 2022
 - Nom ABA All-American Junior 2-Year-Old 2021
 - National Junior Champion 2020
 - All-American Spring Yearling 2020
 - Big Guns Andreas Virtue-ET VG-87%**
 - National Junior Champion 2018
 - All-American Spring Yearling 2018

BIG GUNS KID ROCK VILLA-ET

840 3225277264
 Born: March 12, 2022 Tattoo: BG101
 • 1st Spring Yearling & Junior Champion,
 New York Spring Jersey Show 2023

Rapid Bay Indiana Gentry-ET
 CAN 105762718 91JE5424
 CDCB 4/23 GPTA 96%R -1751M -74F -67P
 AJCA 4/23 GPTAT 96%R +1.5 JPI 90%R -173
Stoney Point Comerica Kathie
 119060959 5-04 EX-95%
 4-11 3x 305d 23070 5.9 1370 3.6 835
 • Nom ABA All-American Junior 3-Year-Old 2017

Bridon Jamaica-ET
 CAN 10212236 200JE129
 CDCB 4/23 GPTA 98%R -1871M -91F -68P
 AJCA 4/23 GPTAT 97%R -0.2 GJPI 95%R -130

Big Guns Hercules Veranda
 114499370 2-08 VG-88%
 2-00 2x 305d 18880 4.8 897 3.7 699

VANILLA!

- ABA All-American Aged Cow 2016
- All-American Aged Cow 2016
- HM Senior Champion, All-American Show 2016
- HM Senior Champion, WDE 2016
- ABA HHM All-American Aged Cow 2013
- All-Canadian 5-Year-Old 2012
- ABA Res All-American 5-Year-Old 2012
- 1st 5-Year-Old, Royal Winter Fair 2012

3rd Dam
Hillacres Vavoom Voomer EX-93%
 5-02 2x 305d 21210 4.5 963 3.6 759
4th Dam
Hillacres Villas Vavoom VG-88%
 7-11 2x 305d 18530 4.6 845 3.7 688
5th Dam
Hillacres Royal Villa VG-82%
 6-11 2x 305d 21930 4.1 899 3.4 748
6th Dam
Hillacres Duncan Vista EX-91%
 6-10 2x 305d 13990 4.7 662 3.8 537
7th Dam
Hillacres Master Victoria VG-82%
 2-11 2x 305d 10150 4.4 444 3.8 383
8th Dam
Hillacres Ben Ellen EX-91%
 4-01 2x 287d 16210 4.4 707 3.7 597
Next dam VG-86%



BIG GUNS ANDREAS VELVET-ET EX-91%
MATERNAL SISTER TO DAM OF LOT 25J
Nom ABA All-American Junior 3-Year-Old 2022

Lot 25J

JOSH & SAMANTHA FAIRBANKS
 8954 FOREST CHAPEL RD
 ANAMOSA, IA 52205
 319-480-3692 JOSH

ISAU Lightning Ridge Ferdinand

AUS 778373 JHTF JNSF 551JE1825
 CDCB 4/23 GPTA 76%R -534M +9F -9P
 AJCA 4/23 GPTAT 79%R +0.8 GJPI 74%R +1

Big Guns Tequila Venom-ET

840 3142494167 2-11 EX-90%
 4-02 2x 305d 16369 4.6 758 3.8 628
 2-00 2x 245d 10010 5.3 534 3.8 385
 2-11 2x 230d 7990 5.3 425 3.6 289

FAIRHOLM FERDINAND VENMO-ET

840 3230462444
 Born: December 4, 2021 AMID: 78

Bushlea Pn Viral-ET

AUS 705410 200JE8187
 CDCB 4/23 GPTA 94%R -922M +7F -11P
 AJCA 4/23 GPTAT 93%R +0.9 GJPI 89%R -7

Bushlea Galaxie Fernleaf 4

AUS 664499 EX-90-AUS
 2-03 2x 305d 15665 5.5 857 3.8 595
 • *Intermediate Champion, IDW 2016*

Tower Vue Prime Tequila-ET

114816452 76JE156
 CDCB 4/23 GPTA 99%R -2110M -54F -57P
 AJCA 4/23 GPTAT 99%R +1.3 GJPI 99%R -203

Big Guns Jamaica Vanilla

67005009 9-00 EX-95%
 8-09 2x 365d 25784 5.1 1334 3.6 929
 • *ABA All-American Aged Cow 2016*
 • *AJCA All-American Aged Cow 2016*
 • *ABA HHM All-American Aged Cow 2013*
 • *All-Canadian 5-Year-Old 2012*
 • *ABA Res All-American 5-Year-Old 2012*

Maternal sisters to Tequila Venom

Big Guns Andreas Velvet-ET EX-91%

- *Nom ABA All-American Junior 3-Year-Old 2022*
- *Nom ABA All-American Junior 2-Year-Old 2021*
- *National Junior Champion 2020*
- *All-American Spring Yearling 2020*

Big Guns Andreas Virtue-ET VG-87%

- *National Junior Champion 2018*
- *All-American Spring Yearling 2018*

3rd Dam

Big Guns Hercules Veranda VG-88%

2-00 2x 305d 18880 4.8 897 3.7 699

4th Dam

Hillacres Vavoom Voomer EX-93%

5-02 2x 305d 21210 4.5 963 3.6 759

5th Dam

Hillacres Villas Vavoom VG-88%

7-11 2x 305d 18530 4.6 845 3.7 688

6th Dam

Hillacres Royal Villa VG-82%

6-11 2x 305d 21930 4.1 899 3.4 748

7th Dam

Hillacres Duncan Vista EX-91%

6-10 2x 305d 13990 4.7 662 3.8 537

Next three dams Very Good

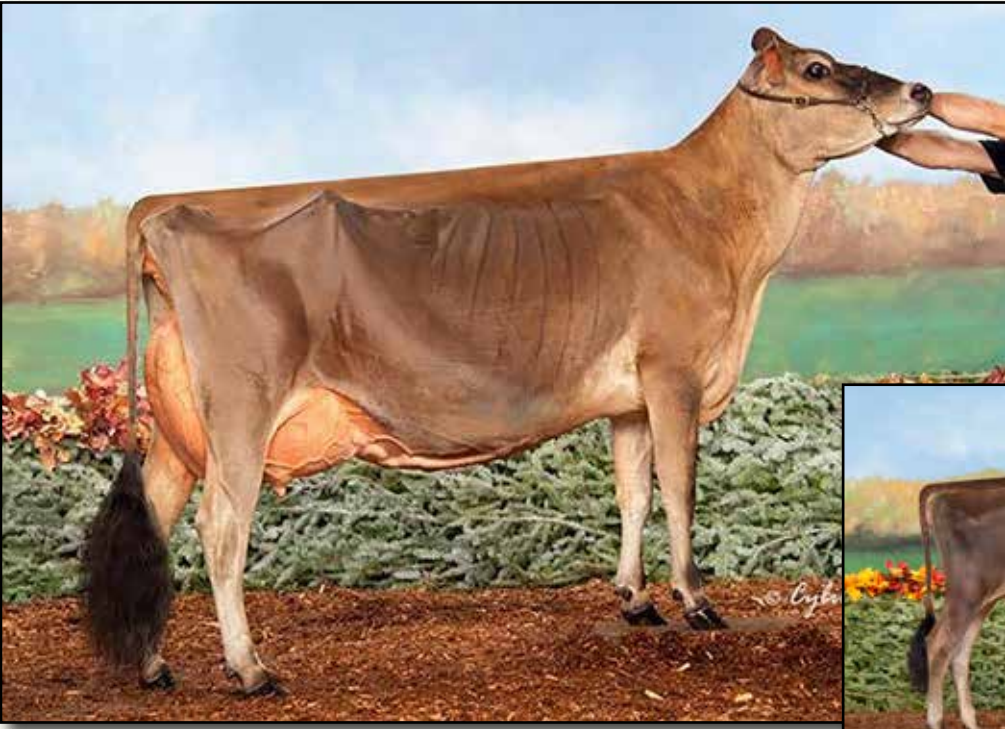

STONEY POINT COMERICA KATHIE EX-94%
DAM OF LOT 26J
1st 5-Year-Old, Western National 2019



KASH-IN VIP KAYCE-ET
FULL SISTER TO LOT 26J
ABA HM All-American Spring Calf 2022

Lot 26J

KYLE NATZKE & RENEE PIERICK
 N4543 COUNTY RD K
 FOND DU LAC, WI 54937

KASH-IN VIP KIPPER-ET
 840 3252834451
 Born: June 8, 2022 AMID: 69021

Maternal brother to VIP Kipper
Mr Kathies Kid Rock @ ST Genetics

Full sister to VIP Kipper
Kash-In VIP Kayce-ET
 • ABA HM All-American Spring Calf 2022

Maternal sisters to Comerica Kathie
Stoney Point Impression Kara EX-92%
 3-02 2x 305d 17410 5.0 878 3.2 559

River Valley Venus VIP-ET
 840 3126479167 200JE10003
 CDCB 4/23 GPTA 98%R -2188M -77F -67P
 AJCA 4/23 GPTAT 98%R +1.5 GJPI 94%R -140

Chilli Action Colton-ET
 66738335 7JE1088
 CDCB 4/23 GPTA 99%R -1788M -26F -43P
 AJCA 4/23 GPTAT 99%R +1.7 GJPI 99%R -64

3rd Dam
Lookout Kabokee VG-84%
 2-11 2x 305d 10900 5.2 568 3.9 426
4th Dam
Lookout Furor Tiara EX-91%
 3-02 2x 305d 16950 5.5 936 3.8 638
5th Dam

Stoney Point Comerica Kathie
 119060959 7-04 EX-94%
 4-11 3x 305d 23070 5.9 1370 3.6 835
 3-11 3x 303d 21660 5.4 1167 3.8 832
 2-11 2x 335d 17241 5.5 947 3.7 650
 • 1st 5-Year-Old, Western National 2019
 • 2nd 4-Year-Old, Western National 2018
 • 6th 4-Year-Old, World Dairy Expo 2018
 • Nom ABA All-American Junior 3-Year-Old 2017
 • 3rd Junior 3-Year-Old, WDE 2017
 • Dam of Mr Kathies Kid Rock @ ST Genetics

TJ Classic Minister Venus-ET
 117243875 EX-95%
 5-04 2x 305d 16090 6.3 1006 3.5 567
 • Supreme Champion, World Dairy Expo 2016

Junos Atlantis Tiffany EX-90%
 7-00 2x 305d 21120 4.7 985 3.5 737
6th Dam
Atlantis Brass Glamour VG-87%
 6-02 x 305d 17820 5.2 932 3.9 701
7th Dam
Brass Generator Greta VG-82%
 3-05 2x 305d 12890 5.1 662 3.4 434
8th Dam
Noble Generator Geraldine EX-90%
 7-04 2x 305d 15870 4.6 730 3.8 603

Bridon Remake Comerica-ET
 CAN 8422994
 CDCB 4/23 GPTA 99%R -2158M -51F -67P
 AJCA 4/23 GPTAT 99%R +0.3 GJPI 97%R -167

Stoney Point Rocket Kay
 117000250 3-07 EX-90%
 3-11 2x 305d 17560 4.2 729 3.6 628
 3-00 2x 272d 16020 4.0 635 3.6 573
 2-01 2x 281d 12270 3.9 480 3.6 445



SUMMER BREEZE TEQUILA GAYLE EX-93%
DAM OF LOT 27J
All-American Senior 3-Year-Old 2021

Lot 27J

VIERRA DAIRY FARMS
HILMAR, CA
209-620-7589 JOSEPH GONCALVES
614-395-9823 JENNY THOMAS

Mr Kathies Kid Rock

840 3128791587 551JE1772
 CDCB 4/23 GPTA 91%R -1984M -85F -71P
 AJCA 4/23 GPTAT 89%R +1.5 GJPI 85%R -192

Summer Breeze Tequila Gayle

CAN 12938485 4-04 EX-93%
 3-04 2x 341d 19457 4.2 846 4.0 793
 2-01 2x 365d 16045 4.2 776 4.0 646
 4-03 2x 267d 17198 4.8 795 4.0 672 RIP

VIERRA KR GLEE-ET

840 3235741513
 Born: September 2, 2022 AMID: 112

Rapid Bay Indiana Gentry-ET

CAN 105762718 91JE5424
 CDCB 4/23 GPTA 96%R -1751M -74F -67P
 AJCA 4/23 GPTAT 96%R +1.5 JPI 90%R -173

Stoney Point Comerica Kathie

119060959 5-04 EX-95%
 4-11 3x 305d 23070 5.9 1370 3.6 835
 • Nom ABA All-American Junior 3-Year-Old 2017

Tower Vue Prime Tequila-ET

114816452 76JE156
 CDCB 4/23 GPTA 99%R -2110M -54F -57P
 AJCA 4/23 GPTAT 99%R +1.3 GJPI 99%R -203

Summer Breeze David Golda

CAN 12033990 GP-83-2YR-CAN
 3-05 2x 315d 10084 5.0 500 3.9 390
 2-07 2x 258d 10351 4.5 470 4.0 417
 1-08 2x 275d 10337 4.2 434 3.9 399

GAYLE!

- Nominated ABA All-American 4-Year-Old 2022
- ABA All-American Senior 3-Year-Old 2021
- AJCA All-American Senior 3-Year-Old 2021
- 1st Senior 3-Year-Old, Intermediate & Reserve Grand Champion, International Show 2021
- 1st Senior 3-Year-Old & HM Int Champion, All-American Jersey Show 2021
- 1st Senior 3-Year-Old, The Jersey Event 2021
- ABA HHM All-American Senior 2-Year-Old 2020
- All-Canadian Intermediate Yearling 2019

3rd Dam

Vandenberg Ren Glorious VG-88-CAN 1*
 3-05 2x 362d 18997 4.7 886 4.1 772

4th Dam

Vandenberg Jude Glory VG-85-CAN
 10-2 2x 313d 14853 5.0 747 3.9 573

5th Dam

Vandenberg Grove Gloria VG-88-CAN
 6th Dam

Griffholm Gertrude EX-CAN
 7-02 2x 313d 16138 5.3 858 4.2 670



PLEASANT NOOK APPLE DUMPLING EX-91-CAN
DAM OF LOT 28J

All-Canadian Junior 3-Year-Old 2019



PLEASANT NOOK TEQUILA DAIQUIRI EX-96-2E-CAN
2ND DAM OF LOT 28J

All-Canadian 5-Year-Old 2017

Lot 28J

ENTOURAGE LLR & PLEASANT NOOK JERSEYS
4530 SAINT MARKS RD
JEFFERSON, MD 21755
417-291-3053 WILL

Guimo Joel

CAN 106797223 200JE384
CDCB 4/23 GPTA 99%R -1710M -58F -42P
AJCA 4/23 GPTAT 99%R +1.5 GJPI 98%R -119

Pleasant Nook Apple Dumpling

CAN 12328382 EX-91-CAN
3-02 2x 281d 21526 4.9 1047 3.6 763
• All-Canadian Junior 3-Year-Old 2019
• Intermediate Champion, RAWF 2019
• HM ABA All-American Junior 3-Year-Old 2019
• All-Canadian Junior 2-Year-Old 2018
• HM Intermediate Champion, RAWF 2018
• 1st Junior 2-Year-Old, WDE 2018

PLEASANT NOOK JOEL DOUBLEDOWN-ET

840 3228400643
Born: December 4, 2022

Tollenaars Impuls Legal 233-ET

61929249 29JE3506
CDCB 4/23 GPTA 99%R -142M -22F -3P
AJCA 4/23 GPTAT 99%R +0.0 GJPI 99%R +6

Fermar Paramount Joy

CAN 104419880 EX-95%
3-01 2x 305d 21400 5.2 1116 4.1 873
• 1st Lifetime Production Cow, WDE 2014

Steinhauers latola Applejack

115488982 11JE968
CDCB 4/23 GPTA 99%R -950M -25F -22P
AJCA 4/23 GPTAT 99%R +1.0 GJPI 99%R -70

Pleasant Nook Tequila Daiquiri

CAN 11401158 EX-96-2E-CAN 4*
6-02 2x 365d 24802 5.2 1285 3.7 924
Life: 5 Lacs 101364 5.1 5214 3.8 3889
• Reserve All-Canadian Mature Cow 2018
• All-Canadian 5-Year-Old 2017
• All-Canadian 4-Year-Old 2016
• All-Canadian Junior 3-Year-Old 2015

Maternal sisters to Apple Dumpling

Pleasant Nook Verbatim Dazzle EX-90-3E-CAN

3-11 2x 365d 17730 4.6 820 3.6 633

Pleasant Nook Andreas Tah-Dah EX-90-CAN

2-11 2x 321d 14107 4.3 604 4.0 569

3rd Dam

Pleasant Nook Action's Diva VG-85-CAN

4-01 2x 365d 17723 4.7 838 3.7 648

4th Dam

Pleasant Nook FP Desiree VG-87-CAN

3-07 2x 334d 16341 6.5 1060 3.9 639

5th Dam

Pleasant Nook Brook Divine-ET VG-85-CAN

3-03 2x 316d 14379 5.8 833 3.9 567

6th Dam

Pleasant Nook J Imp Delight EX-93-5E-CAN 1*

6-02 2x 365d 22871 5.1 1157 3.5 805

Life: 7 Lacs 130650 5.0 6546 3.8 4974

• Grand Champion, Golden Horseshow Show 2002



PLEASANT NOOK GUNS FOXY LADY EX-91%
DAM OF LOT 29J

Res Intermediate Champion, IA State Fair 2016



SCHULTE BROS COLT FIRST LADY-ET VG-89%
FULL SISTER TO LOT 29J

Nominated ABA All-American Junior 2-Year-Old 2022

Lot 29J

ZACH, BLAKE & MITCH SCHULTE
7869 22ND AVE
BLAIRSTOWN, IA 52209
319-521-7590 MARK

Mr Kathies Kid Rock

840 3128791587 551JE1772
 CDCB 4/23 GPTA 91%R -1984M -85F -71P
 AJCA 4/23 GPTAT 89%R +1.5 GJPI 85%R -192

Pleasant Nook Guns Foxy Lady

CAN 11950665 5-02 EX-91%
 2-10 2x 296d 18730 4.0 745 3.7 687
 1-11 2x 305d 15060 4.4 659 3.6 549
 • Res Intermediate Champion, IA State Fair 2016
 • Reserve All-American Summer Yearling 2015

Maternal sister to Foxy Lady

Pleasant Nook BC Fair Lady EX-91%
 3-10 2x 305d 16111 5.0 809 3.7 589

SCHULTE BROS KID ROCK FIRE-ET

174836162
 Born: June 10, 2022 Tattoo: S840

Rapid Bay Indiana Gentry-ET

CAN 105762718 91JE5424
 CDCB 4/23 GPTA 96%R -1751M -74F -67P
 AJCA 4/23 GPTAT 96%R +1.5 JPI 90%R -173

Stoney Point Comerica Kathie

119060959 5-04 EX-95%
 4-11 3x 305d 23070 5.9 1370 3.6 835
 • Nom ABA All-American Junior 3-Year-Old 2017

SV Jade Hired Gun-ET

115093063 94JE3720
 CDCB 12/22 GPTA 99%R -1952M -48F -49P
 AJCA 12/22 GPTAT 99%R +0.2 GJPI 98%R -91

Pleasant Nook First Choice-ET

CAN 7724810 EX-91-5E-CAN
 6-06 2x 207d 17531 4.7 827 3.7 648
 4-06 2x 305d 17436 4.5 785 3.5 613
 7-06 2x 299d 16894 4.7 802 3.7 635
 • 3rd Sr 3-Year-Old, Brant-Norfolk Show 2011
 • 3rd Sr 2-Year-Old, Brant-Norfolk Show 2010

Maternal sisters to Kid Rock Fire

Schulte Bros Colt First Lady-ET VG-89%

• Nom ABA All-American Junior 2-Year-Old 2022

Schulte Bros Colton Fancy Lady-ET VG-88%

• Nom ABA All-American Junior 2-Year-Old 2022

Schulte Bros Colton Frankie-ET

• 2nd Spring Yearling, All-American Show 2022

• 2nd & Res Jr Champ, All-American Jr Show 2022

Schulte Bros Colton Fergalicious-ET

• 1st Fall Calf & Jr Champ, All-American Show 2021

Schulte Bros Colton Fabulous-ET

• 1st Summer Yearling, All-American Show 2021

Schulte Bros Colton Fame-ET

• 1st Winter Yearling, All-American Show 2020

3rd Dam

Pleasant Nook Sambo Frolic EX-91-6E-CAN 5*

11-5 2x 305d 21956 4.3 957 3.5 768

Life: 9 Lacs 190766 5.1 9779 3.6 6846

• 1st 5-Year-Old, Golden Horseshoe 2006

4th Dam

Pleasant Nook J Imp Flower EX-CAN

4-08 2x 305d 15617 5.0 787 4.0 627

• 1st Mature Cow, Golden Horseshoe 1998

5th Dam

Pleasant Nook D D Flower Pot EX-CAN

5-11 2x 305d 14687 5.7 847 3.8 567

6th Dam

Pleasant Nook P S Flower EX-CAN 1*

7-09 2x 305d 16343 5.1 844 3.9 649

Next three dams EX-CAN!



MB LUCKY LADY FELIZ NAVIDAD-ET EX-93%
2ND DAM OF LOT 30J

Grand Champion, International Jersey Show 2018



CAMPBELL TB EXCITATION FELICIDAD EX-92%
DAM OF LOT 30J

Lot 30J

CAEL, CHASE & CADEN CANNON
3098 210TH ST
DYERSVILLE, IA 52040
563-542-7104

River Valley Venus Venture-ET
840 3207030933
CDCB 4/23 GPTA 77%R -1885M -54F -52P
AJCA 4/23 GPTAT 79%R +1.3 GJPI 73%R -93

Campbell TB Excitation Felicidad
CAN 109921976 4-06 EX-92%
2-00 2x 305d 16880 5.3 891 3.6 614

Maternal sister to Excitation Felicidad
Rivendale VIP Faye-ET EX-91%
2-02 2x 305d 18800 4.7 891 3.7 697
• AJCA All-American Senior 2-Year-Old 2021

MISS FELICIDAD VENTURE FELIZ-ET

840 3242692095
Born: December 30, 2022 AMID: 2501

Maternal sisters to Feliz Navidad
MB Lucky Lady Fired Up-ET EX-95-3E-CAN
2-11 2x 346d 16563 5.6 926 4.0 659
• Reserve All-Canadian 5-Year-Old 2019
• 4th Senior 3-Year-Old, RAWF 2017
Lookout Fortune 500 VG-87-CAN
3-06 2x 333d 20025 5.8 1165 3.7 746
• 2nd Jr 3-Year-Old, Quebec Spring Show 2016

St-Lo Nuance-ET
CAN 109541955 200JE1089
CDCB 4/23 GPTA 95%R -934M -22F -27P
AJCA 4/23 GPTAT 92%R +1.8 GJPI 90%R +6
TJ Classic Minister Venus-ET
117243875 EX-95%
5-04 2x 305d 16090 6.3 1006 3.5 567
• Supreme Champion, World Dairy Expo 2016

Bridon Excitation
CAN 8572453 200JE136
CDCB 4/23 GPTA 99%R -1802M -61F -58P
AJCA 4/23 GPTAT 99%R +0.3 GJPI 97%R -124

MB Lucky Lady Feliz Navidad-ET
CAN 108665504 4-11 EX-93%
3-03 2x 305d 21520 5.3 1135 3.9 841
• ABA All-American 4-Year-Old 2018
• Reserve All-Canadian 4-Year-Old 2018
• 1st 4-Year-Old & Grand Champion, WDE 2018
• ABA All-American Senior 3-Year-Old 2017
• All-Canadian Senior 2-Year-Old 2016

3rd Dam
Marlau Comerica Fabienne SUP-EX-94-3E 2*
5-10 2x 305d 18226 6.1 1118 4.0 736
• Nominated All-Canadian 5-Year-Old 2015
• All-Canadian Milking Yearling 2011
• HM Intermediate Champion, RAWF 2011
• 1st Milking Yearling, WDE & RAWF 2011
• All-Canadian Senior Calf 2010

4th Dam
Hauptre Furor Fabulous-ET VG-87-CAN 3*
10-9 2x 305d 17150 6.0 1038 3.9 675
Life: 7 Lacs 106608 6.0 6429 4.0 4305

5th Dam
Responses Farren EX-91%
4-08 2x 305d 26274 5.4 1422 4.0 1058
6th Dam
B B Farrah EX-91%
9-06 2x 305d 23350 4.7 1107 3.4 793



UNDERGROUND MILKSHAKE MADDOG-ET VG-85%
MATERNAL SISTER TO LOT 31J
Junior Champion, NY Spring Jersey Show 2021



UNDERGROUND MOCHA MACCHIATO EX-92%
2ND DAM OF LOT 31J
Grand Champion, NY Spring Junior Show 2016

Lot 31J

TRIPLE-T
6948 BRUSH LAKE RD
NORTH LEWISBURG, OH 43060
937-537-0805 NATHAN

Tower Vue Prime Tequila-ET

114816452 76JE156
 CDCB 4/23 GPTA 99%R -2110M -54F -57P
 AJCA 4/23 GPTAT 99%R +1.3 GJPI 99%R -203

Underground Machi Milkshake

840 3135522844 3-03 EX-91%
 3-00 2x 305d 15790 5.5 870 3.6 566

Maternal sister to Milkshake

Underground VIP Mayberry-ET VG-88%

• *1st Milking Yearling, OH Summer Show 2020*

UNDERGROUND MILKSHAKE MALIBU-ET

Registration pending
 Born: December 5, 2022

Maternal sister to

Underground Milkshakes Mai Tai VG-86%

• *1st Senior 3-Year-Old & Int Champion, New York Spring Jersey Show 2021*

Gil-Bar Sparkler Primetime

663520 36JE23
 CDCB 12/22 PTA 96%R -2623M -69F -72P
 AJCA 12/22 PTAT 90%R -0.1 JPI 91%R -174

Pleasant Nook Sambo Teal

CAN 10202602 EX-94%
 8-00 2x 365d 28976 6.2 1820 3.5 1019
 Life: 2193d 164999 5.9 9781 3.7 6117

Foverer Hopeful Spunky-ET

117172166 91JE5353
 CDCB 4/23 PTA 79%R -1905M -59F -55P
 AJCA 4/23 PTAT 70%R +0.5 JPI 70%R -131

Underground Mocha Macchiato

67071345 5-03 EX-92%
 6-02 2x 305d 19660 5.3 1037 3.8 751
 3-10 2x 305d 17120 5.6 953 3.9 675
 5-02 2x 285d 17930 4.9 880 3.9 707
 7-02 2x 305d 16530 5.7 943 3.8 635
 • *Grand Champion, NY Spring Junior Show 2016*

3rd Dam

Underground Monas Mocha EX-92%

4th Dam

Mysons Future Fusion Mona EX-90%
 3-02 2x 305d 14590 4.4 645 3.7 540

5th Dam

Maplespring DC Monica SJ VG-85%
 5-11 2x 305d 16430 6.2 1012 4.2 689

6th Dam

Maplespring MDW Imperial Mona EX-92-4E-CAN
 4-06 2x 248d 10684 5.1 540 3.9 421

7th Dam

Twin Maples Gemni Koko 13U VG-87-CAN
 5-07 2x 305d 9240 5.5 505 4.0 368

8th Dam

Spruce Vine Surville Vallie 9M EX-CAN
 11-5 2x 305d 9076 4.8 434 3.8 348

9th Dam

Spruce Vine Master's Vivian VG-85-CAN
 5-08 2x 327d 10549 6.1 642

10th Dam

Spruce Vine Jester's Vicki VG-87-CAN
 3-09 2x 305d 11041 5.5 613



**UNDERGROUND MILKSHAKES MAI TAI VG-86%
MATERNAL SISTER TO LOT 32J**

Intermediate Champion, NY Spring Jersey Show 2021

Lot 32J

JAMIE CRAWFORD
10478 LERAYSVILLE RD
ROME, PA 18837

Sunset Canyon Andreas

117597125 JH1F JNSF 94JE4036
CDCB 4/23 GPTA 98%R -1990M -81F -62P
AJCA 4/23 GPTAT 98%R +0.9 GJPI 95%R -185

Underground Machi Milkshake

840 3135522844 3-03 EX-91%
3-00 2x 305d 15790 5.5 870 3.6 566

Maternal sister to Milkshake

Underground VIP Mayberry-ET VG-88%

• 1st Milking Yearling, OH Summer Show 2020

UNDERGROUND MILKSHAKE MILLIE-ET

840 3256218695
Born: September 8, 2022 AMID: 234

Maternal sister to Milkshake Millie

Underground Milkshakes Mai Tai VG-86%

• 1st Senior 3-Year-Old & Int Champion,
New York Spring Jersey Show 2021

Hollylane R Response-ET

660024 158JE19
CDCB 4/23 PTA 96%R -2051M -76F -68P
AJCA 4/23 PTAT 93%R +0.5 JPI 91%R -190

Sunset Canyon Jade Anna

112592581 EX-94%
6-03 2x 305d 23680 4.8 1126 3.8 890
5-03 2x 305d 22250 5.2 1167 3.8 851

Foverer Hopeful Spunky-ET

117172166 91JE5353
CDCB 4/23 PTA 79%R -1905M -59F -55P
AJCA 4/23 PTAT 70%R +0.5 JPI 70%R -131

Underground Mocha Macchiato

67071345 5-03 EX-92%
6-02 2x 305d 19660 5.3 1037 3.8 751
3-10 2x 305d 17120 5.6 953 3.9 675
5-02 2x 285d 17930 4.9 880 3.9 707
7-02 2x 305d 16530 5.7 943 3.8 635

• Grand Champion, NY Spring Junior Show 2016

3rd Dam

Underground Monas Mocha EX-92%

4th Dam

Mysons Future Fusion Mona EX-90%

3-02 2x 305d 14590 4.4 645 3.7 540

5th Dam

Maplespring DC Monica 5J VG-85%

5-11 2x 305d 16430 6.2 1012 4.2 689

6th Dam

Maplespring MDW Imperial Mona EX-92-4E-CAN

4-06 2x 248d 10684 5.1 540 3.9 421

7th Dam

Twin Maples Gemni Koko 13U VG-87-CAN

5-07 2x 305d 9240 5.5 505 4.0 368

8th Dam

Spruce Vine Surville Vallie 9M EX-CAN

11-5 2x 305d 9076 4.8 434 3.8 348

9th Dam

Spruce Vine Master's Vivian VG-85-CAN

5-08 2x 327d 10549 6.1 642

10th Dam

Spruce Vine Jester's Vicki VG-87-CAN

3-09 2x 305d 11041 5.5 613



**UNDERGROUND MILKSHAKE MADDOG-ET VG-85%
DAM OF LOT 33J**

Junior Champion, NY Spring Jersey Show 2021



**UNDERGROUND MILKSHAKES MAI TAI EX-92%
MATERNAL SISTER TO DAM OF LOT 33J**

Intermediate Champion, NY Spring Jersey Show 2021

Lot 33J

CEDAR LANE FARM
PO BOX 195
OLDWICK, NJ 08858
908-642-5122 BILL TAYLOR

River Valley Venus VIP-ET

840 3126479167 200JE10003
CDCB 4/23 GPTA 98%R -2188M -77F -67P
AJCA 4/23 GPTAT 98%R +1.5 GJPI 94%R -140

Underground Milkshake Maddog-ET

840 3207557051 2-06 VG-85%
2-00 2x 365d 21785 5.2 1123 3.7 805

Maternal sister to Milkshake

Underground VIP Merryberry-ET EX-90%

• 1st Milking Yearling, OH Summer Show 2020

MISS VIP MANHATTAN

840 3245851094
Born: February 6, 2022 AMID: 270

Chilli Action Colton-ET

66738335 7JE1088
CDCB 4/23 GPTA 99%R -1788M -26F -43P
AJCA 4/23 GPTAT 99%R +1.7 GJPI 99%R -64

TJ Classic Minister Venus-ET

117243875 EX-95%
5-04 2x 305d 16090 6.3 1006 3.5 567
• Supreme Champion, World Dairy Expo 2016

Tower Vue Prime Tequila-ET

114816452 76JE156
CDCB 4/23 GPTA 99%R -2110M -54F -57P
AJCA 4/23 GPTAT 99%R +1.3 GJPI 99%R -203

Underground Machi Milkshake

840 3135522844 3-03 EX-91%
3-00 2x 305d 15790 5.5 870 3.6 566

Maternal sister to Milkshake Maddog

Underground Milkshakes Mai Tai EX-92%

2-10 2x 305d 16960 6.5 1106 3.8 646

*• 1st Senior 3-Year-Old & Int Champion,
New York Spring Jersey Show 2021*

3rd Dam

Underground Mocha Macchiato EX-92%

6-02 2x 305d 19660 5.3 1037 3.8 751

• Grand Champion, NY Spring Junior Show 2016

4th Dam

Underground Monas Mocha EX-92%

5th Dam

Mysons Future Fusion Mona EX-90%

3-02 2x 305d 14590 4.4 645 3.7 540

6th Dam

Maplespring DC Monica 5J VG-85%

5-11 2x 305d 16430 6.2 1012 4.2 689

7th Dam

Maplespring MDW Imperial Mona EX-92-4E-CAN

4-06 2x 248d 10684 5.1 540 3.9 421

8th Dam

Twin Maples Gemni Koko 13U VG-87-CAN

5-07 2x 305d 9240 5.5 505 4.0 368

9th Dam

Spruce Vine Surville Vallie 9M EX-CAN

11-5 2x 305d 9076 4.8 434 3.8 348

Next two dams VG-CAN!



UNDERGROUND VIP MANHATTAN-ET EX-91%
DAM OF LOT 34J
1st 4-Year-Old, NY Spring Show 2023

Lot 34J

MACI & CAMRYN CROTHERS
113 COUNTY RD 12A
PITCHER, NY 13136

River Valley Victorious-ET

840 3126479524 7JE5032
CDCB 12/22 GPTA 99%R -756M -3F -6P
AJCA 12/22 GPTAT 99%R +1.8 GJPI 97%R -12

Underground VIP Manhattan-ET

840 3138989367 3-06 EX-91%
• *1st 4-Year-Old, HM Senior Champion & Best B&O, NY Spring Jersey Show 2023*

UNDERGROUND MANHATTANS MIAMI

840 3263586552
Born: December 2, 2022 AMID: 707

Maternal sister to VIP Manhattan
Underground Milkshakes Mai Tai VG-86%
• *1st Senior 3-Year-Old & Int Champion, New York Spring Jersey Show 2021*

Jars of Clay Barnabas

67342492 7JE1294
CDCB 4/23 GPTA 99%R +271M +10F +7P
AJCA 4/23 GPTAT 99%R +1.7 GJPI 99%R -12

Avonlea latola Victoria

CAN 10989478 EX-94%
3-01 2x 305d 17409 4.6 808 3.6 629
2-00 2x 305d 12880 4.9 633 3.6 464

River Valley Venus VIP-ET

840 3126479167 200JE10003
CDCB 4/23 GPTA 98%R -2188M -77F -67P
AJCA 4/23 GPTAT 98%R +1.5 GJPI 94%R -140

Underground Mocha Macchiato

67071345 5-03 EX-92%
6-02 2x 305d 19660 5.3 1037 3.8 751
3-10 2x 305d 17120 5.6 953 3.9 675
5-02 2x 285d 17930 4.9 880 3.9 707
7-02 2x 305d 16530 5.7 943 3.8 635
• *Grand Champion, NY Spring Junior Show 2016*

3rd Dam

Underground Monas Mocha EX-92%

4th Dam

Mysons Future Fusion Mona EX-90%
3-02 2x 305d 14590 4.4 645 3.7 540

5th Dam

Maplespring DC Monica 5J VG-85%
5-11 2x 305d 16430 6.2 1012 4.2 689

6th Dam

Maplespring MDW Imperial Mona EX-92-4E-CAN
4-06 2x 248d 10684 5.1 540 3.9 421

7th Dam

Twin Maples Gemni Koko 13U VG-87-CAN
5-07 2x 305d 9240 5.5 505 4.0 368

8th Dam

Spruce Vine Surville Vallie 9M EX-CAN
11-5 2x 305d 9076 4.8 434 3.8 348

9th Dam

Spruce Vine Master's Vivian VG-85-CAN
5-08 2x 327d 10549 6.1 642

10th Dam

Spruce Vine Jester's Vicki VG-87-CAN
3-09 2x 305d 11041 5.5 613



MERI-ACRES VIP WILLOW VG-88%
SELLS AS LOT 34J
ABA HM All-American Junior 2-Year-Old 2022

Lot 359

SPATZ CATTLE COMPANY
JAKE & MEGAN SPATZ
150 WALK UP LANE
HARRISONBURG, VA 22801

River Valley Venus VIP-ET

840 3126479167 200JE10003
 CDCB 4/23 GPTA 98%R -2188M -77F -67P
 AJCA 4/23 GPTAT 98%R +1.5 GJPI 94%R -140

Meri-Acres Showdown Whisper

840 3012950260 3-05 EX-90%
 3-00 2x 305d 15390 5.1 780 4.0 608
 4-01 2x 305d 14820 5.6 832 46 683
 2-00 2x 272d 11380 5.6 635 3.8 433

MERI-ACRES VIP WILLOW

840 3205251758 2-04 VG-88%
 Born: March 6, 2020 Tattoo: P6

Fresh: March 8, 2023

WILLOW!

- ABA HM All-American Junior 2-Year-Old 2022
- 1st Junior 2-Year-Old, The Jersey Event 2022
- 3rd Junior 2-Year-Old, International Show 2022

Chilli Action Colton-ET

66738335 7JE1088
 CDCB 4/23 GPTA 99%R -1788M -26F -43P
 AJCA 4/23 GPTAT 99%R +1.7 GJPI 99%R -64

TJ Classic Minister Venus-ET

117243875 EX-95%
 5-04 2x 305d 16090 6.3 1006 3.5 567
 • Supreme Champion, World Dairy Expo 2016

River Valley Spice Showdown

840 3012423904 7JE5015
 CDCB 4/23 GPTA 98%R -967M -18F -12P
 AJCA 4/23 GPTAT 97%R +0.1 GJPI 95%R -50

Meadow Winds L Wendy

119698318 4-11 VG-88%

Rock Ella Impression-ET

CAN 11227649 250JE3285
 CDCB 4/23 GPTA 98%R -1705 M -74F -61P
 AJCA 4/23 GPTAT 98%R +0.6 GJPI 95%R -132

Meadow Winds Woolrich

119025198



FOUR-HILLS RESPONSE BAHAMA-ET EX-92%
SAME MATERNAL FAMILY AS LOT 36J
Nominated Junior All-American 5-Year-Old 2020



FOUR-HILLS JOEL BADGER 67489-ET VG-88%
SAME MATERNAL FAMILY AS LOT 36J
All-American Spring Yearling 2021

Lot 36J

MEGAN & SARAH HILL
722 BURPEE RD
BRISTOL, VT 05443
802-355-3302 MEGAN

Avonlea Chocochip-ET
 CAN 13638955 JH1F JNSF A2A2 777JE1296
 CDCB 4/23 GPTA 77%R -1407M -54F -39P
 AJCA 4/23 GPTAT 80%R +1.4 GJPI 75%R -53

Four-Hills Hellcat Brave 67026
 840 3211630211 3-01 VG-88%
 1-09 3x 302d 15780 4.8 760 3.3 517

FOUR-HILLS CHOCOCHIP BANDIT

840 3245796001
 Born: September 3, 2022 AMID: 11049

River Valley Venus VIP-ET
 840 3126479167 200JE10003
 CDCB 4/23 GPTA 98%R -2188M -77F -67P
 AJCA 4/23 GPTAT 98%R +1.5 GJPI 94%R -140

Avonlea Premier Chocolate Chip
 CAN 11689077 EX-96-2E-CAN
 4-09 2x 365d 25986 5.6 1451 3.8 895
 • All-Canadian 5-Year-Old 2018

Unique HP Hellcat
 CAN 12726323 JH1F JNSF A2A2 250JE1668
 CDCB 4/23 GPTA 91%R -466M -18F -8P
 AJCA 4/23 PTAT 85%R +0.7 JPI 86%R -3

Four-Hills Colton Battle-ET
 840 3126756530 3-08 VG-80%
 3-07 3x 305d 18340 5.1 940 3.2 596
 2-01 3x 305d 12170 6.1 742 3.7 449

- Same family as Chocochip Bandit*
- Four-Hills Response Bahama-ET EX-92%**
 5-03 2x 305d 23200 5.0 1159 3.1 722
 • *Nom Junior All-American 5-Year-Old 2020*
- Four-Hills Joel Badger 67489-ET VG-88%**
 • *ABA All-American Spring Yearling 2021*
 • *AJCA All-American Spring Yearling 2021*
 • *1st Spring Yearling & Reserve Junior Champion, All-American Jersey Show 2021*
- Four-Hills Joel Baracuda-ET VG-89%**
 • *ABA Reserve All-American Spring Yearling 2021*
 • *AJCA Reserve All-American Spring Calf 2020*

- 3rd Dam*
- DF Sultan Borganne EX-90%**
 6-08 2x 293d 17300 5.3 920 3.5 612
- 4th Dam*
- Sierra Special of Sancrest**
5th Dam
- Sancrest Regal Secret VG-86%**
 3-02 2x 305d 13220 5.1 668 3.9 516
- 6th Dam*
- Sancrest Remake Sweet Sue VG-86%**
 6-05 2x 293d 15160 4.7 709 3.3 504
- 7th Dam*
- Sancrest Sparkler Sue EX-94%**
 7-09 2x 296d 14030 3.8 540 3.7 523
- 8th Dam*
- Sancrest JD Susie Q VG-85%**
 10-9 2x 280d 11400 3.6 415 3.5 394



SV PREMIER HALCYON EX-94%
2ND DAM OF LOT 37J



SV IMPRESSION HOLLY EX-94%
SAME MATERNAL FAMILY AS LOT 37J
Grand Champion, WDE Junior Show 2018

Lot 37J

SPRING VALLEY FARM JERSEYS & KELLY BARBEE
6997 BARRIER GEORGEVILLE RD
CONCORD, NC 28025

GETAWAY TO HOLLYWOOD

174856139
Born: June 29, 2022 Tattoo: R908

Same maternal family as Hollywood

SV Impression Holly-ET EX-94%

- Nom ABA All-American Aged Cow 2019
- Grand Champion, WDE Junior Show 2018
- Grand Champion, All-American Junior Show 2018
- Nom ABA All-American 4-Year-Old 2017
- ABA All-American Junior 3-Year-Old 2016

Rapid Bay Getaway-ET

CAN 105499916 70JE9940
CDCB 4/23 PTA 95%R -2476M -62F -70P
AJCA 4/23 GPTAT 92%R +0.6 JPI 89%R -158

SV Lil Rum Hangover-ET

174309020 1-09 VG-87%
305d ME 15,400M 4.6 699F 3.6 555P

Rapid Bay Reagan-ET

CAN 104411830 EX-91-CAN 70JE9947
CDCB 4/23 GPTA 95%R -1919M -47F -53P
AJCA 4/23 GPTAT 92%R +0.3 JPI 89%R -185

Vandenberg Amedeo Gorgeous

CAN 8252544 EX-97-3E-CAN
6-01 2x 305d 22941 5.5 1272 4.1 941
• Supreme Champion, Royal Winter Fair 2009

Jasmari Action Lil Rum-ET

67123881 JH1F JNSF A2A2 120JE3166
CDCB 4/23 GPTA 85%R -1265M -44F -33P
AJCA 4/23 PTAT 65%R +1.7 GJPI 80%R -107

SV Premier Halcyon

67254670 6-09 EX-94%
5-01 2x 305d 15600 5.8 904 3.9 612
3-11 2x 305d 15360 5.9 908 3.9 594
2-10 2x 305d 13040 4.8 620 3.6 473

3rd Dam

SV Velocity Hilary-ET EX-91%

3-05 2x 305d 13360 5.4 720 3.4 453

4th Dam

Pleasant Valley Prime Heather EX-96%

7-05 2x 305d 20750 6.6 1364 3.8 790

- Grand Champion, PA All-American 2004
 - 1st Aged Cow, WDE 2004
 - Reserve All-Canadian 4-Year-Old 2002
 - Res Int Champ, All-American Show 2001
- 5th thru 9th Dams*

Heaths Juno Heather-ET

Glenyle S J Hetty VG-85%

6-06 2x 350d 11360 5.9 671 4.4 501

Glenyle Dante Heather VG-86-CAN

3-06 2x 305d 12016 5.0 611 3.9 468

Glenyle Faithful Hope VG-85-CAN

5-05 2x 305d 11919 4.9 585 3.6 431

Glenyle Doris Hilda 4E VG-87-CAN

10-1 2x 305d 13490 4.9 671 3.6 512

Life: 12 Lacs 145499 4.9 7240



REICH-DALE VADEN STROLLIN EX-93%
SAME FAMILY AS LOT 38J

Reserve Grand Champion, All-American Show 2017



REICH-DALE SAMBO SECEDE-ET EX-92%
FULL SISTER TO DAM OF LOT 38J

Lot 38J

MATT LINEHAN
20501 30TH AVE NE
ATWATER, MN 56209

River Valley Venus VIP-ET

840 3126479167 200JE10003
CDCB 4/23 GPTA 98%R -2188M -77F -67P
AJCA 4/23 GPTAT 98%R +1.5 GJPI 94%R -140

Reich-Dale Ontime Satchel-ET

840 3009903404 3-09 EX-90%
2-00 2x 305d 19189 4.1 789 3.3 628

BIG TIME STANDING OVATION-ET

840 3247648418
Born: September 17, 2022 Tattoo: L30

Chilli Action Colton-ET

66738335 7JE1088
CDCB 4/23 GPTA 99%R -1788M -26F -43P
AJCA 4/23 GPTAT 99%R +1.7 GJPI 99%R -64

TJ Classic Minister Venus-ET

117243875 EX-95%
5-04 2x 305d 16090 6.3 1006 3.5 567
• *Supreme Champion, World Dairy Expo 2016*

Lencrest On Time-ET

CAN 101962790 200JE430
CDCB 4/23 GPTA 99%R -655M -23F -9P
AJCA 4/23 GPTAT 99%R +1.0 GJPI 98%R -64

Reich-Dale GC Sequence-ET

112344704 6-05 EX-93%
5-10 2x 305d 19530 4.9 948 3.5 674
9-01 2x 305d 16990 4.5 766 3.4 574
7-00 2x 305d 15180 4.6 703 3.6 551

Maternal sisters to Ontime Satchel

- Reich-Dale Duaiseoir Symbol EX-92%**
• *3rd Junior 3-Year-Old, World Dairy Expo 2008*
- Reich-Dale Vaden Salvation-ET EX-93**
Reserve JR All American SR 3 Yr Old 2016
- Reich-Dale Hurley Shanessa-ET EX-93%**
5-00 2x 305d 29270 4.4 1291 3.7 1087
- Reich-Dale Sambo Saved-ET EX-91%**
5-00 2x 305d 17160 4.4 759 3.5 601
- Reich-Dale Ontime Sylan-ET EX-91%**
5-05 2x 291d 18360 5.5 1013 3.7 680

Four more EX maternal sisters to the dam!

Same family as Standing Ovation

- Reich-Dale Vaden Strollin EX-94%**
4-11 2x 304d 15860 5.4 850 4.0 636
• *Nom ABA All-American 4-Year-Old 2017*
- *Res Grand Champion, All-American Show 2017*
- *Res Grand Champion, PA All American 2017*

3rd Dam

- Reich-Dale Brigadier Sandra Dee EX-94%**
8-10 2x 305d 21860 4.1 907 3.4 754
• *Grand Champ, All-American Jr Show 1997*
- *Res Grand, All-American Jr Show 1999*
- *2nd 5-Year-Old, World Dairy Expo 1997*
- *Res Grand, WDE Junior Show 1997*



REICH-DALE ACTION SURVIVOR-ET EX-95%
2ND DAM OF LOT 39J
Reserve All-American Junior 3-Year-Old 2014

Lot 39J

SKYLER REICHARD
7236 HADES CHURCH RD
CHAMBERSBURG, PA 17201
717-263-1705

REICH-DALE JOEL SAPPHIRE

840 3232351251
 Born: July 28, 2021 AMID: 89

Due: August 3, 2023 to
 Elliotts Regency Casino-ET 14JE725

Guimo Joel

CAN 106797223 200JE384
 CDCB 4/23 GPTA 99%R -1710M -58F -42P
 AJCA 4/23 GPTAT 99%R +1.5 GJPI 98%R -119

Reich-Dale Vaden Sought-ET

840 3145431486

Full sister to Action Survivor

Reich-Dale Action Storm-ET EX-93%
 4-11 2x 305d 18490 4.5 834 3.8 694

Tollenaars Impuls Legal 233-ET

61929249 29JE3506
 CDCB 4/23 GPTA 99%R -142M -22F -3P
 AJCA 4/23 GPTAT 99%R +0.0 GJPI 99%R +6

Fermar Paramount Joy

CAN 104419880 EX-95%
 3-01 2x 305d 21400 5.2 1116 4.1 873
 • *1st Lifetime Production Cow, WDE 2014*

Reich-Dale Vaden-ET

117034219 120JE2087
 CDCB 4/23 GPTA 92%R -2213M -51F -49P
 AJCA 4/23 GPTAT 89%R +0.2 GJPI 87%R -110

Reich-Dale Action Survivor-ET

117732443 11-07 EX-95%
 9-03 2x 305d 17190 5.6 966 3.6 611
 7-11 2x 305d 17070 5.1 868 3.7 629
 4-03 2x 305d 16630 5.2 869 3.9 649
 • *Reserve All-American Junior 3-Year-Old 2014*

3rd Dam

Reich-Dale Sambo Season-ET VG-88%
 2-00 2x 305d 10020 4.8 482 3.9 387

4th Dam

Reich-Dale Duaiseoir Symbol EX-92%
 1-10 2x 305d 11560 4.5 524 3.8 437
 • *3rd Jr 3-Year-Old, World Dairy Expo 2008*
 • *2nd Jr 2-Year-Old, PA All-American 2007*

5th Dam

Reich-Dale GC Sequence-ET EX-93%
 5-10 2x 305d 19530 4.9 948 3.5 674
 • *Res Grand Champ, PA Farm Show 2006*

6th Dam

Reich-Dale Sambo Shaylyn-ET EX-90%
 4-06 2x 305d 17060 4.9 841 3.5 589

7th Dam

Reich-Dale Brigadier Sandra Dee EX-94%
 8-10 2x 305d 21860 4.1 907 3.4 754
 • *Grand Champ, All-American Jr Show 1997*
 • *Res Grand, All-American Jr Show 1999*
 • *2nd 5-Year-Old, World Dairy Expo 1997*
 • *Res Grand, WDE Junior Show 1997*



CRESTBROOK VIP MEME-ET
MATERNAL SISTER TO LOT 40J

Nom ABA All-American Spring Calf 2021

DEROQUIN TEQUILA MADONE EX-95%
DAM OF LOT 40J

Grand Champion, WI State Fair 2016

Lot 40J

CRESTBROOKE JERSEYS
N4543 HIGHWAY K
FOND DU LAC, WI 54937

Mr Kathies Kid Rock

840 3128791587 551JE1772
CDCB 4/23 GPTA 91%R -1984M -85F -71P
AJCA 4/23 GPTAT 89%R +1.5 GJPI 85%R -192

Derouin Tequila Madone-ET

108893143 6-06 EX-95%
7-07 2x 325d 34019 6.8 2324 3.5 1200 RIP
7-07 2x 305d 32530 6.9 2238 3.5 1140
6-05 2x 305d 30880 6.2 1921 3.7 1141
5-02 2x 305d 22320 5.1 1147 3.8 847
• 3rd 5-Year-Old, Midwest Spring Show 2019
• 1st Milking Yearling & Res Grand, WI SF 2016
• Reserve All-Canadian Senior Calf 2015
• 4 daughters by 3 different sires placed in the top 7 at three national shows in 2021!

CRESTBROOKE KID ROCK MOONSTONE-ET

840 3215000924
Born: March 2, 2023 AMID: 133

Maternal sisters to Kid Rock Moonstone
Crestbrooke VIP Meme-ET
• Nominated ABA All-American Spring Calf 2021
• 2nd Spring Calf, International Show 2021
Maternal sister to VIP Marissa
Crestbrooke Colton Melonia-ET VG-88% @ 2-00
• Nominated ABA All-American Spring Calf 2020
• 1st Spring Yearling, Western National 2021

Rapid Bay Indiana Gentry-ET

CAN 105762718 91JE5424
CDCB 4/23 GPTA 96%R -1751M -74F -67P
AJCA 4/23 GPTAT 96%R +1.5 JPI 90%R -173

Stoney Point Comerica Kathie

119060959 5-04 EX-95%
4-11 3x 305d 23070 5.9 1370 3.6 835
• Nom ABA All-American Junior 3-Year-Old 2017

Tower Vue Prime Tequila-ET

114816452 76JE156
CDCB 4/23 GPTA 99%R -2110M -54F -57P
AJCA 4/23 GPTAT 99%R +1.3 GJPI 99%R -203

Norval Acres Weaver Madona

CAN 10206361 VG-89-CAN
11-9 2x 365d 24235 4.5 1087 3.9 935
10-7 2x 352d 18347 4.7 855 3.9 719
2-11 2x 343d 15587 4.6 723 3.8 595

3rd Dam

Norval Acres Whistler Madona VG-88-CAN

3-04 2x 325d 24209 5.4 1309 4.3 1043

4th Dam

Norval Acres Her Mattie EX-94-4E-CAN 9*

8-01 2x 365d 18880 4.6 873 3.6 690

5th Dam

Norval Acres Valid Miss EX-CAN

5-02 2x 311d 14359 4.5 644 3.8 547

6th Dam

Norval Acres Miss Babe EX-CAN 4*

5-11 2x 307d 13799 5.0 690 4.0 556
Life: 11 Lac 122581 4.7 5809 3.9 4394

7th Dam

Pine Haven Miss Pixie EX-94-CAN

8-04 2x 365d 18750 4.4 818

8th Dam

Norval Castor's Anda SUP-EX-CAN 1*

11-0 2x 358d 16618 4.6 772
Life: 11 Lac 140177 4.7 6541



SCHULTE BROS SHOWDOWN GLAM VG-88%
MATERNAL SISTER TO LOT 41J
All-WI Milking Yearling 2020

SCHULTE BROS TEQUILA SHOT EX-95%
FULL SISTER TO DAM OF LOT 41J
All-Canadian 4-Year-Old 2017

Lot 41J

ZACH, BLAKE & MITCH SCHULTE
7869 22ND AVE
BLAIRSTOWN, IA 52209
319-521-7590 MARK

Mr Kathies Kid Rock

840 3128791587 551JE1772
 CDCB 4/23 GPTA 91%R -1984M -85F -71P
 AJCA 4/23 GPTAT 89%R +1.5 GJPI 85%R -192

Schulte Bros Tequila Gia-ET

172955047 6-02 EX-91%

SCHULTE BROS KID ROCK GATSBY-ET

174867034
 Born: September 2, 2022 Tattoo: S855

Maternal sister to Kid Rock Gatsby

Schulte Bros Showdown Glam VG-88%

- 1st Milking Yearling, WI Championship Show 2020
- 2nd Milking Yearling, NA Open Jersey Show 2020

Rapid Bay Indiana Gentry-ET

CAN 105762718 91JE5424
 CDCB 4/23 GPTA 96%R -1751M -74F -67P
 AJCA 4/23 GPTAT 96%R +1.5 JPI 90%R -173

Stoney Point Comerica Kathie

119060959 5-04 EX-95%
 4-11 3x 305d 23070 5.9 1370 3.6 835
 • Nom ABA All-American Junior 3-Year-Old 2017

Tower Vue Prime Tequila-ET

114816452 76JE156
 CDCB 4/23 GPTA 99%R -2110M -54F -57P
 AJCA 4/23 GPTAT 99%R +1.3 GJPI 99%R -203

Mi Will Deluxe Gorgeous

113730869 5-00 EX-92%
 2-10 2x 305d 15448 5.2 802 3.8 548
 4-08 2x 218d 10650 4.2 452 3.8 414
 • Res Grand Champion, IA State Jr Show 2008
 • 3rd 4-Year-Old, IA State Fair 2008
 • 1st Senior 2-Year-Old, IA State Fair 2006
 • 1st Senior Yearling, IA State Fair 2005
 • 1st Senior Calf, IA State Fair 2004

Maternal sister to Tequila Gia

Schulte Bros Tequila Shot-ET EX-95%

- 7-07 2x 286d 22970 5.2 1203 3.5 793
- 1st Aged Cow, WI Championship Show 2020
 - Grand Champion, NY Spring Show 2018
 - Res Grand Champion, Midwest Sprg Show 2018
 - All-Canadian 4-Year-Old 2017
 - ABA Reserve All-American 4-Year-Old 2017
 - 1st 4-Year-Old, RAWF 2017
 - 2nd 4-Year-Old, WDE 2017
 - All-Canadian Senior 3-Year-Old 2016
 - ABA HM All-American Senior 3-Year-Old 2016
 - ABA HM All-American Senior 2-Year-Old 2015
 - Nominated ABA All-American Fall Yearling 2014
 - ABA All-American Fall Calf 2013
 - Reserve Junior Champion, WDE 2013
 - 5x Nominated All-American 2013-2017

Dam of

Shots VIP Shot of Love-ET

- AJCA All-American Summer Yearling 2022
- ABA All-American Summer Yearling 2022

3rd Dam

Mi Wil Jades Grace-ET VG-84%

4th Dam

Sancrest Remake Style EX-93%
 8-03 2x 305d 20116 5.2 1054 3.4 688



WOODMOHR VICTORIOUS GLORIA EX-93%
FULL SISTER TO LOT 42J



WOODMOHR GENTY GINGER-ET EX-93%
MATERNAL SISTER TO DAM OF LOT 42J
Reserve Intermediate Champion, IA State Fair 2019

Lot 42J

WOODMOHR JERSEYS
12518 155TH AVE
BLOOMER, WI 54724

WOODMOHR VICTORIOUS GLAMOUR

174623810
Born: December 11, 2021 Tattoo: WMF406

Bred: March 15, 2023 to
Mr Maddies Colton Machine 100JE7421

Full sister to Victorious Glamour

- Woodmohr Victorious Gloria EX-93% (max)**
- 9th Senior 3-Year-Old, International Show 2022
- Production Award Winner, Internat'l Show 2022

Maternal sisters to Impressive Glow

- Woodmohr Gentle Ginny-ET EX-93%**
- Res Int Champion, WI Spring Spectacular 2017
- Woodmohr Genty Gin-ET EX-94%**
- Reerve Junior Champion, WDE 2017
- Woodmohr Genty Ginger-ET EX-93%**
- Reserve Int Champion, IA State Fair 2019

River Valley Victorious-ET

840 3126479524 7JE5032
CDCB 12/22 GPTA 99%R -756M -3F -6P
AJCA 12/22 GPTAT 99%R +1.8 GJPI 97%R -12

Woodmohr Impressive Glow-ET

119638277 4-11 EX-93%
6-00 2x 305d 24010 6.2 1488 3.2 775
4-11 2x 305d 24140 5.7 1365 3.4 817
4-00 2x 305d 20770 4.9 1014 3.3 676
2-10 2x 305d 18780 5.2 968 3.4 532
1-11 2x 290d 16570 4.8 790 3.2 528

Jars of Clay Barnabas

67342492 7JE1294
CDCB 4/23 GPTA 99%R +271M +10F +7P
AJCA 4/23 GPTAT 99%R +1.7 GJPI 99%R -12

Avonlea latola Victoria

CAN 10989478 EX-94%
3-01 2x 305d 17409 4.6 808 3.6 629
2-00 2x 305d 12880 4.9 633 3.6 464

Rock Ella Impression-ET

CAN 11227649 250JE3285
CDCB 4/23 GPTA 98%R -1705 M -74F -61P
AJCA 4/23 GPTAT 98%R +0.6 GJPI 95%R -132

Budjon-Vail Jade Gianna-ET

117101241 12-01 EX-95%
7-04 2x 305d 27150 4.9 1342 3.6 891
6-01 2x 305d 25590 5.3 1364 3.4 874
12-0 2x 305d 22530 6.1 1375 3.5 795

3rd Dam

- Llilyn Jude Griffen-ET EX-95%**
- 5-00 2x 305d 27980 5.2 1456 3.5 978
- 1st Aged Cow & Grand Champion, WDE 2007
- National Grand Champion, All American 2007
- National Grand Champion, All American 2005

4th Dam

- Llilyn Fred's Gold 31B EX-2E-CAN 7***
- 4-01 2x 305d 14892 5.2 769 3.9 678
- HM All-Canadian Senior 2-Year-Old 1995
- Reserve All-Canadian Milking Yearling 1994

5th Dam

- Llilyn Topaz Gold 31X EX-CAN**
- 4-01 2x 305d 12700 5.4 686 4.0 510

6th Dam

- Llilyn Surville Gold 18P EX-CAN**
- 4-03 2x 305d 12899 5.0 647 3.8 495



BUDJON-VAIL SAMBO GLENNA EX-92%
2ND DAM OF LOT 43J
All-American Senior 2-Year-Old 2012



MINISTER GAIL-ET EX-93%
MATERNAL SISTER TO DAM OF LOT 43J
ABA All-American Senior 3-Year-Old 2018

Lot 43J

COLE, DOBAY & SHERBOURNE
 8105 STATE RTE 609
 BURGILL, OH 44404
 440-724-1587

MISS KID ROCK GINGER

840 3233800756
 Born: September 5, 2022

Mr Kathies Kid Rock

840 3128791587 551JE1772
 CDCB 4/23 GPTA 91%R -1984M -85F -71P
 AJCA 4/23 GPTAT 89%R +1.5 GJPI 85%R -192

Crossbrook Fizz Little G-ET

67380310 2-04 VG-88%
 • 1st Spring Yearling, Western NY Preview Show 2019
 • 7th Spring Yearling, International Show 2019

Rapid Bay Indiana Gentry-ET

CAN 105762718 91JE5424
 CDCB 4/23 GPTA 96%R -1751M -74F -67P
 AJCA 4/23 GPTAT 96%R +1.5 JPI 90%R -173

Stoney Point Comerica Kathie

119060959 5-04 EX-95%
 4-11 3x 305d 23070 5.9 1370 3.6 835
 • Nom ABA All-American Junior 3-Year-Old 2017

J-Kay Tequila Fizz

67060052 7JE1486
 CDCB 4/23 GPTA 99%R -2047M -70F -68P
 AJCA 4/23 GPTAT 98%R +0.8 GJPI 96%R -192

Budjon-Vail Sambo Glenna

117101278 6-05 EX-92%
 5-04 2x 295d 25870 6.4 1650 3.3 860
 6-04 2x 305d 25790 4.7 1201 3.4 869
 • All-American Senior 2-Year-Old 2012

Maternal sister to Fizz Little G

Minister Gail-ET EX-93%

3-11 2x 257d 17510 4.7 831 3.5 608
 • ABA All-American Senior 3-Year-Old 2018
 • All-Canadian Senior 3-Year-Old 2018
 • All-American Fall Calf 2015

3rd Dam

Llilyn Jude Griffen-ET EX-95%

5-00 2x 305d 27980 5.2 1456 3.5 978
 • Nom All-American Aged Cow 2010 & 2008
 • 1st Aged Cow & Res Grand Champ, WDE 2010
 • Unanimous ABA All American Aged Cow 2007
 • 1st Aged Cow & Grand Champion, WDE 2007
 • National Grand Champion, All American 2007
 • National Grand Champion, All American 2005
 • Res Grand Champion, WDE 2005 & 2004
 • 1st Senior 3-Year-Old, All American Show 2004

4th Dam

Llilyn Fred's Gold 31B EX-2E-CAN 7*

4-01 2x 305d 14892 5.2 769 3.9 678
 • HM All-Canadian Senior 2-Year-Old 1995
 • Reserve All-Canadian Milking Yearling 1994

5th Dam

Llilyn Topaz Gold 31X EX-CAN

4-01 2x 305d 12700 5.4 686 4.0 510

6th Dam

Llilyn Surville Gold 18P EX-CAN

4-03 2x 305d 12899 5.0 647 3.8 495



SV HEATHS TEQUILA JAVA EX-94%
DAM OF LOT 44J

Nom ABA Junior All-American Junior 3-Year-Old 2019



SV HEATHS COLTON JUDITH EX-91%
MATERNAL SISTER TO 2ND DAM OF LOT 44J

Junior All-American Senior 3-Year-Old 2020

Lot 44J

**SPRING VALLEY FARM, SCOTT STANFORD
& SAM PITTLERLE**
1413 DUFFY ST
WATERTOWN, WI 53094
920-277-1501 SCOTT

Mr Kathies Kid Rock

840 3128791587 551JE1772
CDCB 4/23 GPTA 91%R -1984M -85F -71P
AJCA 4/23 GPTAT 89%R +1.5 GJPI 85%R -192

SV Heaths Tequila Java

67254661 6-10 EX-94%
3-04 2x 305d 15680 5.1 802 4.0 627
5-06 2x 232d 13430 5.2 696 4.1 547 RIP
4-04 2x 305d 12460 5.5 689 4.3 532
2-05 2x 305d 12620 5.4 677 4.0 505
• *Nom ABA Jr All-American Junior 3-Year-Old 2019*
• *2nd Junior 3-Year-Old, MD State Fair 2019*
• *2nd Junior 3-Year-Old & HM Int Champion, Premier National Junior Show 2019*

MISS JAVA KIDROCK JEWEL

174856148
Born: July 19, 2022 Tattoo: R909

Rapid Bay Indiana Gentry-ET

CAN 105762718 91JE5424
CDCB 4/23 GPTA 96%R -1751M -74F -67P
AJCA 4/23 GPTAT 96%R +1.5 JPI 90%R -173

Stoney Point Comerica Kathie

119060959 5-04 EX-95%
4-11 3x 305d 23070 5.9 1370 3.6 835
• *Nom ABA All-American Junior 3-Year-Old 2017*

Tower Vue Prime Tequila-ET

114816452 76JE156
CDCB 4/22 GPTA 99%R -2141M -56F -58P
AJCA 4/22 GPTAT 99%R +1.2 GJPI 99%R -205

SVHeaths Premier Jada

67254603 3-09 EX-91%
4-02 2x 305d 14600 5.5 805 4.1 605
5-02 2x 305d 14730 5.1 748 3.9 577
3-03 2x 281d 12460 5.3 660 4.1 508
• *2nd Junior 3-Year-Old, MD State Fair 2017*

Maternal sister to Tequila Java

SV Heaths Tequila Judon VG-86%

• *Nom ABA Jr All-American Summer Yearling 2019*
• *3rd Summer Yearling, All-American Jr Show 2019*

Maternal sister to Premier Jada

SV Heaths Colton Judith EX-91%

• *Junior All-American Senior 3-Year-Old 2020*
• *Nom ABA Junior All-American Sr 2-Year-Old 2019*

3rd Dam

Stoney Point HG Julia EX-90%

5-00 2x 305d 19050 4.7 895 3.5 665

4th Dam

Ashs Alex Jackie VG-88%

6-09 2x 305d 21990 5.3 1175 3.5 776

Maternal sister to

Stoney Point Excitation Jamie EX-96%

• *National Grand Champion 2013*

5th Dam

Cranbrook Extreme Jacqueline VG-80%

7-00 2x 305d 14030 5.0 706 3.8 530

6th Dam

Cranbrook J J Jeanine 7A SUP-EX-90-2E-CAN 1*

9-11 2x 305d 12364 4.8 602 4.0 501

7th Dam

Cranbrook T G Jean 3W SUP-EX-2E-CAN 2*

6-09 2x 305d 17633 4.6 820 3.7 662

• *1st 3-Year-Old, Ottawa Winter Fair 1990*



RIVER VALLEY GUNMAN VANITY-ET EX-91%
2ND DAM OF LOT 45J
Nominated ABA All-American Milking Yearling 2017



TJ CLASSIC MINISTER VENUS-ET EX-95%
3RD DAM OF LOT 45J
Supreme Champion, World Dairy Expo 2016

Lot 45J

VIERRA DAIRY FARMS
HILMAR, CA
209-620-7589 JOSEPH GONCALVES
614-395-9823 JENNY THOMAS

Guimo Joel
 CAN 106797223 200JE384
 CDCB 4/23 GPTA 99%R -1710M -58F -42P
 AJCA 4/23 GPTAT 99%R +1.5 GJPI 98%R -119

Kimball-Way Viral Vanessa-ET
 840 3145690556 2-03 VG-86%
 • Maternal sister to
Kimball-Way Venetian 94JE4114

VILA NOVA JOEL VALLI-ET

840 3235741503
 Born: June 2, 2022 AMID: 102

Tollenaars Impuls Legal 233-ET
 61929249 29JE3506
 CDCB 4/23 GPTA 99%R -142M -22F -3P
 AJCA 4/23 GPTAT 99%R +0.0 GJPI 99%R +6

Fermar Paramount Joy
 CAN 104419880 EX-95%
 3-01 2x 305d 21400 5.2 1116 4.1 873
 • 1st Lifetime Production Cow, WDE 2014

Bushlea Pn Viral-ET
 AUS 705410 200JE8187
 CDCB 4/23 GPTA 94%R -922M +7F -11P
 AJCA 4/23 GPTAT 93%R +0.9 GJPI 89%R -7

River Valley Gunman Vanity-ET
 840 3126479103 3-09 EX-91%
 3-04 2x 305d 13020 5.3 684 3.5 456
 • Nom ABA All-American Milking Yearling 2017

3rd Dam

TJ Classic Minister Venus-ET EX-95%
 5-04 2x 305d 16090 6.3 1006 3.5 567
 • Supreme Champion, WDE 2016
 • Supreme Champion, All-American 2016
 • Reserve ABA All-American 5-Year-Old 2015
 • Int & Reserve Grand, All-American 2014
 • National Jersey Jug Futurity Winner 2013

4th Dam

Stephan Sparkler Vera EX-95%
 9-02 2x 305d 19800 3.8 775 3.7 731
 • Grand Champion, OH State Fair 2010
 • Reserve All-American Aged Cow 2010
 • ABA All-American Aged Cow 2009
 • Grand Champion, WDE 2009

5th Dam

Piedmont Renaissance Vivian-ET EX-91%
 5-08 2x 305d 18410 3.8 701 3.0 551

6th Dam

Cottonwood Juno Virtue EX-90%
 2-11 2x 289d 18110 4.0 731 3.7 676

7th Dam

Cottonwood Saint Vanity EX-90%
 6-04 2x 305d 19610 4.2 831 3.8 742

8th Dam

Cottonwood Noble Vivo EX-92%
 6-07 2x 305d 18040 4.8 870 4.1 737

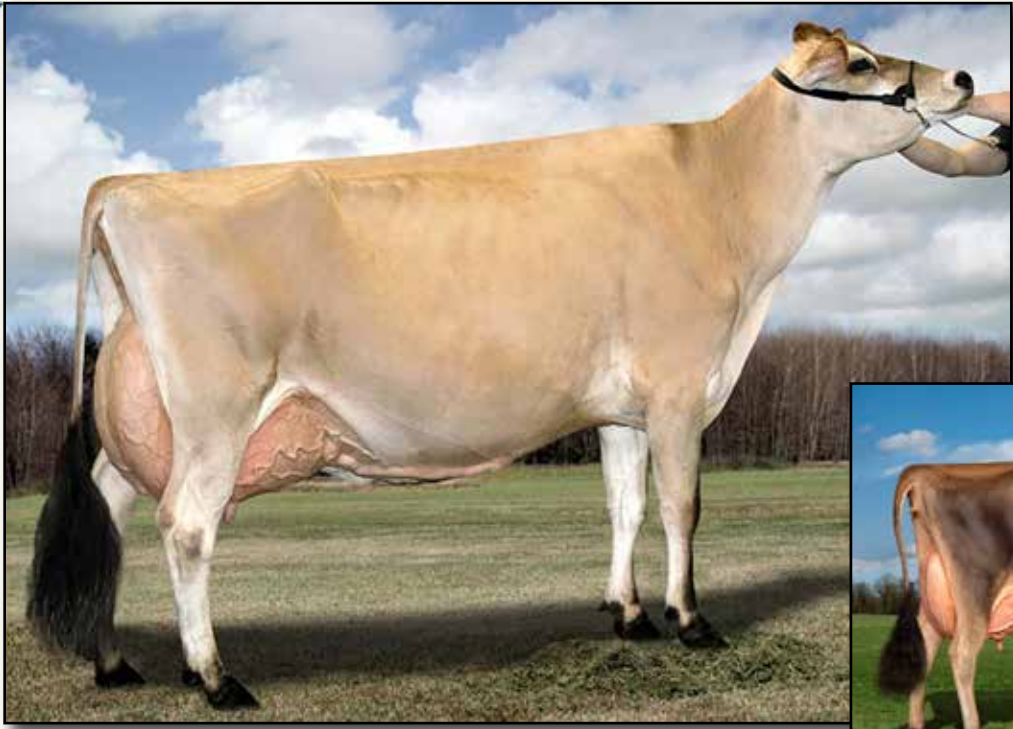

PARKVIEW CENTURION RUSSIA EX-92%
3RD DAM OF LOT 46J
Reserve Grand Champion, IL State Fair 2009



DEMENTS APPLEJACK RUSSIA EX-91%
MATERNAL SISTER TO LOT 46J

Lot 46J

PARKVIEW JERSEYS
 6089 RT 26
 LOWVILLE, NY 13367

Mr Kathies Kid Rock
 840 3128791587 551JE1772
 CDCB 4/23 GPTA 91%R -1984M -85F -71P
 AJCA 4/23 GPTAT 89%R +1.5 GJPI 85%R -192

River Valley Excitation Rwanda-ET
 119684661 6-03 EX-93%
 3-06 2x 305d 18720 4.1 770 3.4 634
 2-04 2x 305d 15750 4.0 624 3.3 525
 • 2nd Aged Cow, NY Spring Show 2022

PARKVIEW KID ROCK REALITY
 174917926
 Born: December 14, 2022 AMID: N23

Rapid Bay Indiana Gentry-ET
 CAN 105762718 91JE5424
 CDCB 4/23 GPTA 96%R -1751M -74F -67P
 AJCA 4/23 GPTAT 96%R +1.5 JPI 90%R -173

Stoney Point Comerica Kathie
 119060959 5-04 EX-95%
 4-11 3x 305d 23070 5.9 1370 3.6 835
 • Nom ABA All-American Junior 3-Year-Old 2017

Bridon Excitation
 CAN 8572453 200JE136
 CDCB 4/23 GPTA 99%R -1802M -61F -58P
 AJCA 4/23 GPTAT 99%R +0.3 GJPI 97%R -124

Parkview Resurrection Romania
 114851099 4-11 EX-93%
 6-03 2x 305d 21470 4.9 1054 3.3 703
 4-09 2x 305d 15730 4.3 684 3.4 527
 3-03 2x 305d 15390 4.3 665 3.3 512
 • Intermediate Champion, IL State Fair 2009

Maternal sister to Kid Rock Reality
Dements Applejack Russia EX-91%
 3-02 2x 305d 17520 4.5 786 3.6 632

Maternal sister to Excitation Rwanda
Parkview Giller Republic EX-94%
 8-03 2x 305d 18870 4.1 768 3.4 649
River Valley Russian Romance EX-90%
 3-07 2x 297d 16710 4.4 740 3.3 550
 • 1st IL State Fair Futurity 2013
 • Grand Champion, IL SF Junior Show 2013

3rd Dam
Parkview Centurion Russia EX-92%
 5-01 2x 305d 20540 3.8 780 3.2 660
 • Res Senior Champion, WI Spring Show 2010
 • Reserve Grand Champion, IL State Fair 2009
4th Dam
Parkview Juno Horkeena
5th Dam
Parkview Imperial Betty VG-86%



NETTLE CREEK COMERICA ROSANNE-ET EX-91%
DAM OF LOT 47J



BILLINGS TOP ROSEANNE EX-96%
4TH DAM OF LOT 47J
2x National Grand Champion

Lot 47J

MICHAEL HEATH & SPRING VALLEY FARM
1414 HUMBERT SCHOOL RD
WESTMINSTER, MD 21158

SV HEATHS KIDROCK RACQUEL-ET

174924434
Born: December 3, 2022 Tattoo: R927

Mr Kathies Kid Rock

840 3128791587 551JE1772
CDCB 4/23 GPTA 91%R -1984M -85F -71P
AJCA 4/23 GPTAT 89%R +1.5 GJPI 85%R -192

Nettle Creek Comerica Rosanne-ET

119507913 4-03 EX-91%
4-00 2x 365d 13520 5.0 674 3.7 512
2-00 2x 305d 13060 4.9 642 3.7 487

Rapid Bay Indiana Gentry-ET

CAN 105762718 91JE5424
CDCB 4/23 GPTA 96%R -1751M -74F -67P
AJCA 4/23 GPTAT 96%R +1.5 JPI 90%R -173

Stoney Point Comerica Kathie

119060959 5-04 EX-95%
4-11 3x 305d 23070 5.9 1370 3.6 835
• Nom ABA All-American Junior 3-Year-Old 2017

Bridon Remake Comerica-ET

CAN 8422994
CDCB 4/23 GPTA 99%R -2158M -51F -67P
AJCA 4/23 GPTAT 99%R +0.3 GJPI 97%R -167

Nettle Creek Duaiseoir Rosanne

113939521 4-07 EX-90%
2-06 2x 305d 18570 4.4 821 3.6 674
4-00 2x 305d 16670 4.6 761 3.8 626

3rd Dam

Juno Rosanne Of Nettle Creek-ET EX-91%
5-03 2x 305d 19670 5.6 1097 3.7 733

4th Dam

Billings Top Rosanne EX-96%
6-07 2x 305d 19490 5.8 1138 4.1 802
• 2x National Grand Champion

5th Dam

Billings TC Rose EX-95%
4-05 2x 305d 14580 6.0 876

6th Dam

Vaucluse Surville Stella Rose EX-90%
2-05 2x 305d 11420 5.9 677

7th Dam

Golden Jesters Star EX-92%
4-11 2x 305d 11090 5.4 604

8th Dam

Chiefs Advancer Jester Rose EX-92%

9th Dam

Advancer Favorite Jo EX-92%



MARYNOLE EXCITE ROSEY EX-94%
2ND DAM OF LOT 48J
Reserve All-American Aged Cow 2016



SOUTH MOUNTAIN VOLTAGE RADIANT-ET EX-94%
MATERNAL SISTER TO DAM OF LOT 48

Lot 48J

TRACE JOHNSON
6431 STATE LINE RD
POPLAR GROVE, IL 61065

JOHNSON-FIVE KID ROSE-ET

840 3240482801
Born: December 14, 2022 AMID: 57

- Maternal sister to Casino Highroller*
South Mountain Voltage Radiant-ET EX-94%
 3-01 2x 305d 23370 6.2 1455 3.7 869
- ABA All-American Lifetime Production Cow 2021
 - Grand Champion, CA State Show 2021
 - ABA Reserve All-American 5-Year-Old 2020
 - ABA All-American Junior 3-Year-Old 2018
 - National Jersey Jug Futurity Winner 2018
 - All-American Junior 2-Year-Old 2017

Mr Kathies Kid Rock
 840 3128791587 551JE1772
 CDCB 4/23 GPTA 91%R -1984M -85F -71P
 AJCA 4/23 GPTAT 89%R +1.5 GJPI 85%R -192

Rapid Bay Indiana Gentry-ET
 CAN 105762718 91JE5424
 CDCB 4/23 GPTA 96%R -1751M -74F -67P
 AJCA 4/23 GPTAT 96%R +1.5 JPI 90%R -173

Stoney Point Comerica Kathie
 119060959 5-04 EX-95%
 4-11 3x 305d 23070 5.9 1370 3.6 835

- Nom ABA All-American Junior 3-Year-Old 2017

Elliotts Regency Casino-ET
 840 3125141657 14JE725
 CDCB 4/23 GPTA 99%R -304M +3F +13P
 AJCA 4/23 GPTAT 99%R +1.9 GJPI 98%R +32

South Mountain Casino Highroller-ET
 840 3150322414 3-05 EX-91%

Marynole Excite Rosey
 117052510 7-02 EX-94%
 6-11 2x 365d 28864 5.7 1647 3.7 1065
 4-09 2x 305d 21550 5.8 1254 3.8 829

- Nominated ABA All-American Aged Cow 2017
- Reserve All-American Aged Cow 2016
- HM All-Canadian Aged Cow 2016
- Res Grand Champion, WDE 2014
- Intermediate Champion, WDE 2012

- 3rd Dam*
Woodmohr Indiana Rosebud EX-94%
 5-08 2x 305d 20043 4.4 891 3.4 689
- 1st Dam & Daughter, PA All-American 2013
- 4th Dam*
SHF PF Rosa VG-88%
 3-11 2x 267d 11190 4.8 536 3.8 430
- 5th Dam*
SHF Brook Rosebud VG-88%
 5-10 2x 280d 16930 5.4 914 3.7 626
- 6th Dam*
Rosalea Imp's S J Beauty EX-91-3E-CAN
 4-06 2x 305d 20100 5.0 1006 3.9 781
- 1st 4-Year-Old, NY Spring Show 1994
 - 1st 5-Year-Old, NY State Fair 1995



SV VELOCITY ROSIE EX-93%
SAME MATERNAL FAMILY AS LOT 49J
Intermediate & Reserve Grand Champion, All-American Show 2020

Lot 49J

ALEXIS CASHELL
 425 ELLICOTT ST
 BATAVIA, NY 14020

PINEYBROOK KID ROCK ROCKEL

840 3231712545
 Born: July 1, 2021 AMID: 6547
 • 4th Summer Yearling, PA All-American Show 2022

Due: June 3, 2023 to River Valley Victorious-ET
 (ultrasound female)

Mr Kathies Kid Rock

840 3128791587 551JE1772
 CDCB 4/23 GPTA 91%R -1984M -85F -71P
 AJCA 4/23 GPTAT 89%R +1.5 GJPI 85%R -192

Pineybrook Fizz Razzmataz
 70934258 5-09 EX-93%

Rapid Bay Indiana Gentry-ET

CAN 105762718 91JE5424
 CDCB 4/23 GPTA 96%R -1751M -74F -67P
 AJCA 4/23 GPTAT 96%R +1.5 JPI 90%R -173

Stoney Point Comerica Kathie

119060959 5-04 EX-95%
 4-11 3x 305d 23070 5.9 1370 3.6 835
 • Nom ABA All-American Junior 3-Year-Old 2017

J-Kay Tequila Fizz

67060052 7JE1486
 CDCB 4/23 GPTA 99%R -2047M -70F -68P
 AJCA 4/23 GPTAT 98%R +0.8 GJPI 96%R -192

Pineybrook Topeka Ragae

70934029 5-04 EX-90%
 3-01 2x 305d 17710 5.7 1004 3.9 683
 2-00 2x 305d 16400 5.1 832 3.6 590

3rd Dam

Pineybrook HG Rose Bud EX-93%
 4-11 2x 305d 19840 4.9 968 3.6 719

4th Dam

Penn-Gate Jamaica Rose EX-90%
 7-10 2x 305d 15150 5.1 776 3.6 546

5th Dam

Kennstock Jurisdiction Roxy VG-81%
 2-02 2x 274d 8340 5.3 445 3.7 305

6th Dam

Hillacres Roseanna Roxanna EX-92%
 6-03 2x 277d 18470 5.1 945 4.0 742



HOLLYLANE JEWELS JASMINE EX-94%
7TH DAM OF LOT 50J
All-American 5-Year-Old 2003

Lot 50J

KEVIN EHRHARDT
2730 BALDWIN MILL RD
BALDWIN, MD 21013

River Valley Venus Venture-ET

840 3207030933
CDCB 4/23 GPTA 77%R -1885M -54F -52P
AJCA 4/23 GPTAT 79%R +1.3 GJPI 73%R -93

Ehrhardt Kidrock Jackie

840 3209908379 2-04 VG-88%
1-11 2x 305d 16060 5.3 858 3.7 601

EHRHARDT VENTURE JOYCE

840 3247835422
Born: March 2, 2022 AMID: 859

St-Lo Nuance-ET

CAN 109541955 200JE1089
CDCB 4/23 GPTA 95%R -934M -22F -27P
AJCA 4/23 GPTAT 92%R +1.8 GJPI 90%R +6

TJ Classic Minister Venus-ET

117243875 EX-95%
5-04 2x 305d 16090 6.3 1006 3.5 567
• Supreme Champion, World Dairy Expo 2016

Mr Kathies Kid Rock

840 3128791587 551JE1772
CDCB 4/23 GPTA 91%R -1984M -85F -71P
AJCA 4/23 GPTAT 89%R +1.5 GJPI 85%R -192

Ehrhardt Fireman Jupiter

840 3200656047 4-04 EX-90%

3rd Dam

Ehrhardt Karbala Jutney EX-94%
7-00 2x 305d 19740 6.1 1213 3.6 717

4th Dam

Ehrhardt H Gun Jupiter-ET VG-83%

5th Dam

Ehrhardt Jewels Jamaica-ET VG-89%

6th Dam

Jewels Deluxe Model-ET

7th Dam

Hollylane Jewels Jasmine EX-94%
2-02 2x 305d 11609 5.6 818 4.0 468

- 1st 5-Year-Old, All-American Show 2003
- 1st 5-Year-Old, WDE 2003
- All-Canadian Senior 3-Year-Old 2001
- Nom All-Canadian Intermediate Yearling 1999
- Nom All-Canadian Intermediate Calf 1998

8th Dam

Hollylane Treasure's Jewel EX-92-3E-CAN 6*
8-02 2x 305d 15793 5.6 891 4.0 633

- Nom All-Canadian 5-Year-Old 1995
- Nom All-Canadian 4-Year-Old 1994
- Nom All-Canadian Senior Heifer 1990

9th Dam

Hollylane N Girl's Treasure EX-2E-CAN 5*
8-02 2x 305d 14031 4.4 622 4.0 572

- Nom All-Canadian 5-Year-Old 1991
- All-Canadian 4-Year-Old 1990
- 1st 4-Year-Old, RAWF 1990



WF GOLDDUST SUNITA EX-90%
SELLS AS LOT 51J

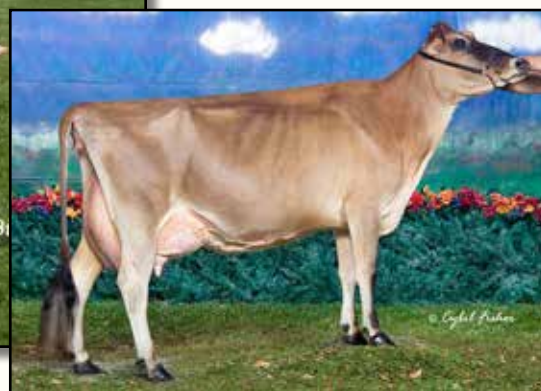

IATOLA SHEONA OF WF EX-94%
MATERNAL SISTER TO 3RD DAM OF LOT 51J
National Jersey Jug Futurity Winner 2006

Lot 51J

**JAMES & SHARON KEILHOLTZ AND
CHRIS & JEN HILL**
8517 ORNDORFF RD
THURMONT, MD 21788
202-255-7907 CHRIS
SALESFLASH@COMCAST.NET

WF GOLDDUST SUNITA

840 3212935787 3-04 EX-90%
Born: October 9, 2019 AMID: 6262
2-02 2x 335d 15405 5.4 832 3.9 599
3-03 2x 31d 2111 4.8 101 3.8 81 RIP
Milking 79# on last test

Fresh: January 26, 2023

Maternal sister to I M Special

Iatola Sheona of WF EX-94%

6-02 2x 305d 22360 4.0 890 3.4 759

• *National Jersey Jug Futurity Winner 2006*

WF Joel Golddust

840 3140929543 JH1F JNSF A2A2 54JE950
CDCB 4/23 PTA 75%R -1331M -55F -32P
AJCA 4/23 PTAT 68%R +1.3 JPI 64%R -84

WF Success Spritz

840 3140929532 4-03 VG-83%
5-01 2x 305d 25840 4.3 1113 3.6 932
2-07 2x 305d 12620 4.8 601 3.7 466
3-08 2x 255d 9370 5.8 539 3.8 359

Guimo Joel

CAN 106797223 200JE384
CDCB 4/23 GPTA 99%R -1710M -58F -42P
AJCA 4/23 GPTAT 99%R +1.5 GJPI 98%R -119

WF Premier Gidget

840 3124046626 EX-95%
6-11 2x 305d 19530 4.1 805 3.8 740
3-04 2x 305d 17890 4.9 880 3.9 691

Buttercrest Success-ET

115517525 JH1F JNSF A2A2 7JE962
CDCB 4/23 GPTA 99%R -277M +12F +0P
AJCA 4/23 GPTAT 99%R +1.0 GJPI 99%R +8

WF Impuls Siesta

118287870 3-11 VG-86%
3-03 2x 305d 16630 4.7 784 3.7 619
4-08 2x 285d 15090 5.2 784 3.7 565
2-04 2x 286d 11860 5.2 618 3.8 446

3rd Dam

WF I M Special-ET EX-92%

6-06 2x 305d 22450 3.8 852 3.5 784

4th Dam

Hermitage Counciller Sheba EX-96%

6-08 2x 305d 23490 4.4 1042 3.7 873

• *Reserve All-American Aged Cow 2008*

• *2nd 5-Year-Old, Central National 2005*

• *Res Int Champ, All-American Jersey Show 2003*

5th Dam

Hermitage Royal Sheona VG-86-CAN

4-00 2x 303d 14187 5.3 761 3.8 550

6th Dam

Hermitage Imperial Shelly VG-86-CAN

4-00 2x 305d 12179 5.8 708 4.2 514

7th Dam

Lunndale Silver Beam Shauna VG-86-CAN

7-11 2x 305d 15303 5.3 814 3.9 600



TRIPLE-T-CF SPECIAL GETAWAY-ET EX-93%
MATERNAL SISTER TO LOT 52J
Nominated All-American 4-Year-Old 2020



MISS TRIPLE T SERENITY EX-94%
DAM OF LOT 52J
All-American 5-Year-Old 2015

Lot 52J

CYBIL FISHER & TRIPLE-T
6948 BRUSH LAKE RD
NORTH LEWISBURG, OH 43060
937-537-0805 NATHAN

Guimo Joel
 CAN 106797223 200JE384
 CDCB 4/23 GPTA 99%R -1710M -58F -42P
 AJCA 4/23 GPTAT 99%R +1.5 GJPI 98%R -119

- Miss Triple T Serenity**
 117043381 5-08 EX-94%
 5-07 2x 319d 19529 6.1 1441 3.7 769
- All-American 5-Year-Old 2015
 - 1st 5-Year-Old & Reserve Grand Champion, All-American Show 2015
 - 2nd 5-Year-Old & HM Senior Champion, WDE 2015
 - All-Canadian 4-Year-Old 2014
 - 1st 4-Year-Old, RAWF 2014
 - Nom ABA All-American Senior 3-Year-Old 2013
 - ABA All-American Winter Yearling 2011
 - Dam of Triple-T-CF Mr Swagger-ET

MISS TRIPLE-T-CF SHAKE IT OFF-ET

840 3209672403 JH1F JNSC
 Born: March 21, 2021 AMID: 93
 Fresh: March 25, 2023

Tollenaars Impuls Legal 233-ET
 61929249 29JE3506
 CDCB 4/23 GPTA 99%R -142M -22F -3P
 AJCA 4/23 GPTAT 99%R +0.0 GJPI 99%R +6

Fermar Paramount Joy
 CAN 104419880 EX-95%
 3-01 2x 305d 21400 5.2 1116 4.1 873
 • 1st Lifetime Production Cow, WDE 2014

Shamrock Giller
 CAN 10211160 11JE841
 CDCB 4/23 GPTA 97%R -3547M -117F -103P
 AJCA 4/23 GPTAT 96%R +0.3 GJPI 94%R -254

Windrift Breeze Plum Sarah
 112187314 9-09 EX-95%
 4-09 2x 365d 23620 5.5 1298 3.5 831
 7-08 2x 365d 22315 5.9 1324 3.5 786

- All-Canadian Aged Cow 2011
- ABA Reserve All-American Aged Cow 2011
- 1st Aged Cow, Royal Winter Fair 2011

Maternal sister to Shake It Off
Triple-T-CF Special Getaway-ET EX-93%
 4-04 2x 305d 22160 4.9 1092 3.8 839
 • Nominated ABA All-American 4-Year-Old 2020
 • 1st Senior 3-Year-Old, MD State Fair 2019

- 3rd Dam*
Windrift Winston Plum Silke EX-90%
 6-03 2x 282d 13450 4.3 572 3.5 475
- 4th Dam*
Holmurst Imperial Pear EX-91-CAN
 6-05 2x 305d 15170 5.2 793 4.3 659
- 5th Dam*
Holmurst Lovable Pear VG-87-CAN
- 6th Dam*
Holmurst Advance Pear VG-86-CAN 1*
- 7th Dam*
Grove Springs Bas Aim Pallas VG-88-CAN
 9-11 2x 305d 13785 5.2 721
- 8th Dam*
Grove Springs Milestone Pal SUP-EX-90-CAN 1*
 10-3 2x 305d 14590 4.4 642
 Life: 10 Lacs 125272 4.6 5841
- 9th Dam*
Grove Springs Carom Pauline SUP-EX-90-CAN
 10-9 2x 305d 10771 5.2 565
- 10th Dam*
Brownlane Dreamer's Pauletta EX-90-CAN



BJ TEXAS MADRID EX-93%
SAME MATERNAL FAMILY AS LOT 53J

AJCA Reserve All American Junior 3-Year-Old 2021



BJ TEQUILA MOPSY EX-95%
3RD DAM OF LOT 53J

Lot 53J

SHAWN & SETH NEHLS
 N3365 LEVEL VALLEY RD
 HUSTISFORD, WI 53034

BJ COLTON MARLEY

840 3234008812
 Born: March 28, 2022 AMID: 281

Same maternal family as Colton Marley

- BJ Jade Miracle-ET EX-94%**
- 5-05 2x 305d 18850 5.9 1117 3.9 739
- *Grand Champion, All American Junior Show 2007*
- *Nom ABA All American 4-Year-Old 2007*
- *Two EX-95 maternal sisters*
- BJ Texas Madrid EX-93%**
- *AJCA Reserve All American Junior 3-Year-Old 2021*
- *Nom ABA All-American Summer Jr 2-Year-Old 2020*
- BJ Colton Monique VG-88%**
- *ABA Nom Jr All American Summer Jr 2-Yr-Old 2021*

Chilli Action Colton-ET

66738335 7JE1088
 CDCB 4/23 GPTA 99%R -1788M -26F -43P
 AJCA 4/23 GPTAT 99%R +1.7 GJPI 99%R -64

BJ Gunman Mirror

119827026 6-01 EX-92%
 4-08 2x 305d 19220 4.7 901 3.6 687
 5-08 2x 279d 17910 4.4 785 3.5 623
 3-08 2x 298d 16880 5.0 838 3.6 616
 2-08 2x 300d 15190 4.8 734 3.6 540
 1-09 2x 293d 12680 4.8 613 3.5 442

Forest Glen Avery Action-ET

111023978 7JE590
 CDCB 12/22 GPTA 99%R -953M -45F -34P
 AJCA 12/22 GPTAT 99%R +0.6 GJPI 99%R -31

Family Hill Connection Chilli-ET

114535186 3-07 EX-91%
 3-04 2x 365d 27470 6.2 1721 4.0 1039
 • *Nom ABA All-American Senior 2-Year-Old 2007*

Rapid Bay Gunman-ET

CAN 107536364 91JE5475
 CDCB 4/23 PTA 92%R -2227M -48F -70P
 AJCA 4/23 PTAT 90%R +1.2 JPI 84%R -169

BJ Vindication Mardigras

118657549 4-02 EX-90%
 3-11 2x 302d 13270 4.3 577 3.5 464
 3-00 2x 279d 11220 4.3 486 3.5 392

3rd Dam

BJ Tequila Mopsy EX-95%
 9-05 2x 305d 28300 5.3 1491 3.8 1063

4th Dam

BJ Kaptain Mitzy EX-95%
 5-11 2x 305d 22120 5.2 1149 3.5 771

5th Dam

Taurus Mandy EX-95%
 4-09 2x 305d 11970 5.6 665 4.2 498

6th Dam

Bonus Classic Margo VG-87%
 6-10 2x 305d 13150 4.7 613 4.0 523



SV HEATHS HARRY BLONDIE EX-94%
DAM OF LOT 54J

Lot 54J

SPRING VALLEY FARM JERSEYS
1600 HUMBERT SCHOOLHOUSE RD
WESTMINSTER, MD 21158

SVHEATHS JOEL BEYONCE

174924313
Born: September 11, 2022 Tattoo: R915

Guimo Joel

CAN 106797223 200JE384
CDCB 4/23 GPTA 99%R -1710M -58F -42P
AJCA 4/23 GPTAT 99%R +1.5 GJPI 98%R -119

SV Heaths Harry Blondie

67130569 8-10 EX-94%
6-07 2x 305d 15280 4.4 666 3.5 538
7-06 2x 305d 14560 4.1 604 3.6 525
8-07 2x 296d 14210 5.0 710 3.7 526
4-04 2x 305d 12760 5.1 646 3.8 483
3-03 2x 305d 11160 5.0 557 3.7 411

Tollenaars Impuls Legal 233-ET

61929249 29JE3506
CDCB 4/23 GPTA 99%R -142M -22F -3P
AJCA 4/23 GPTAT 99%R +0.0 GJPI 99%R +6

Fermar Paramount Joy

CAN 104419880 EX-95%
3-01 2x 305d 21400 5.2 1116 4.1 873
• 1st Lifetime Production Cow, WDE 2014

SV Socrates Harry

117609468
PA -2369M -59F -66P
PA TYPE -0.6 JPI 36%R -117

SV Midas Blanche

111203066 7-04 EX-93%
12-3 2x 305d 19530 4.5 885 3.5 692
13-5 2x 305d 19010 4.2 790 3.3 633
9-10 2x 305d 17190 3.9 670 3.4 588

3rd Dam

Blush With Pride-ET EX-90%
5-01 2x 305d 17380 4.6 797 3.6 626

4th Dam

Brock Nobel Maybelle EX-93%
3-05 2x 361d 17830 4.5 804
• Reserve National Grand Champion 1986
• Grand Champion, Royal Winter Fair 1986
• Res Grand Champion, World Dairy Expo 1986



SV HEATHS MIDAS BLANCHE EX-93%
3RD DAM OF LOT 55J

Lot 55J

SPRING VALLEY FARM JERSEYS
1600 HUMBERT SCHOOLHOUSE RD
WESTMINSTER, MD 21158

Chilli Action Colton-ET

66738335 7JE1088
CDCB 4/23 GPTA 99%R -1788M -26F -43P
AJCA 4/23 GPTAT 99%R +1.7 GJPI 99%R -64

SVHeaths HGun Bikini

67254648 2-11 EX-90%
6-03 2x 305d 15090 5.0 750 3.5 525
5-02 2x 305d 15120 5.1 768 3.5 534
2-10 2x 305d 13370 5.2 699 3.6 488
4-00 2x 305d 13130 4.8 628 3.6 479

SV HEATHS COLTON BEULAH

174924452
Born: December 10, 2022 Tattoo: R930

Forest Glen Avery Action-ET

111023978 7JE590
CDCB 12/22 GPTA 99%R -953M -45F -34P
AJCA 12/22 GPTAT 99%R +0.6 GJPI 99%R -31

Family Hill Connection Chilli-ET

114535186 3-07 EX-91%
3-04 2x 365d 27470 6.2 1721 4.0 1039
• Nom ABA All-American Senior 2-Year-Old 2007

SV Jade Hired Gun-ET

115093063 94JE3720
CDCB 4/23 GPTA 99%R -1970M -49F -50P
AJCA 4/23 GPTAT 99%R +0.1 GJPI 99%R -94

SV Heaths Fern Bliss

67130544 4-00 VG-88%
2-05 3x 305d 11250 5.3 597 3.5 394

Maternal sisters to Fern Bliss

SV Heaths Harry Blondie EX-94%

6-07 2x 305d 15280 4.4 666 3.5 538

SV Heaths Prime Beyonce EX-93%

6-03 2x 305d 22130 4.4 971 3.5 781

• 1st Junior Calf, All-American Junior Show 2004

• 2nd Junior Yearling, All-American Show 2005

SV Heaths Prime Brady-ET VG-87%

2-11 2x 305d 12870 5.6 726 3.8 490

SV Heaths Giller Bentley VG-86%

4-10 2x 305d 13270 4.9 667 4.0 5 43

3rd Dam

SV Heaths Midas Blanche EX-93%

12-3 2x 305d 19530 4.5 885 3.5 692

4th Dam

Blush With Pride-ET EX-90%

5-01 2x 305d 17380 4.6 797 3.6 626

5th Dam

Brock Nobel Maybelle EX-93%

3-05 2x 361d 17830 4.5 804

• Reserve National Grand Champion 1986

• Grand Champion, Royal Winter Fair 1986

• Res Grand Champion, World Dairy Expo 1986



ROC-ELLS BLACKSTONE RANDI EX-92%
3RD DAM OF LOT 56J

Lot 56J

KRISTY ELLSWORTH
116 CHESTNUT LN
MOUNT MORRIS, NY 14510

ROC-N-ROLL RAZZLE DAZZLE

840 3252214469
Born: March, 2023

Maternal sister to Karbala Reathe

Kevetta Applejack Rikki EX-90%

3-01 3x 305d 21040 4.8 1017 3.9 828

• *1st Sr 3-Year-Old, Int & Res Grand Champion,
Premier National Junior Show 2018*

Rapid Bay Downtown Brown

CAN 120076424 54JE885
PA -1337M -30F -31P 40%R
PA TYPE +0.5 JPI 38%R -82

Roc-N-Roll Raisen A Little Hell

840 3204987980 4-01 VG-88%

Steinhauers latola Applejack

115488982 11JE968
CDCB 4/23 GPTA 99%R -950M -25F -22P
AJCA 4/23 GPTAT 99%R +1.0 GJPI 99%R -70

Rapid Bay Connection Dorelle

CAN 105499961 SUP-EX 94-6E-CAN 1*
6-11 2x 365d 22617 5.7 1292 4.2 946
• *Reserve All-Canadian Senior 2-Year-Old 2011*

Chilli Action Colton-ET

66738335 7JE1088
CDCB 4/23 GPTA 99%R -1788M -26F -43P
AJCA 4/23 GPTAT 99%R +1.7 GJPI 99%R -64

Kevetta Karbala Reathe

840 3013924128 7-01 EX-92%

3rd Dam

Roc-Ells Blackstone Randi EX-92%
4-00 2x 305d 18660 4.4 827 4.0 740

4th Dam

Roc-Ells Signature Reece EX-90%
3-04 2x 305d 13100 5.0 654 3.9 511

5th Dam

Roc-Ells Rosette Kody VG-80%
1-10 2x 305d 14240 4.6 648 3.5 504

6th Dam

Roc-Ells Hadyn Ribbon VG-88%
5-02 2x 305d 15390 5.1 782 3.6 557

7th Dam

Sunset Lester Rosemary EX-90%
10-1 2x 305d 19110 5.1 968 3.7 715



HIGHLAND-H APLJK SNOWHITE-ET EX-91%
2ND DAM OF LOT 57J



HC-RADER GENTRY SILK-ET
SELLS AS LOT 57J

Res Jr Champion, NY Spring Junior Show 2023

Lot 57J

SHELBY RADER & LYLE BRISTOL
6412 US HWY 6
LINESVILLE, PA 16424

Rapid Bay Indiana Gentry-ET

CAN 105762718 91JE5424
CDCB 4/23 GPTA 96%R -1751M -74F -67P
AJCA 4/23 GPTAT 96%R +1.5 JPI 90%R -173

HC-Rader Roman Snowcone

840 3144661217 3-10 EX-90%

HC-RADER GENTRY SILK-ET

840 3240652145
Born: December 4, 2021 AMID: 2550
• 1st Winter Yearling & Reserve Junior Champion,
NY Spring Jersey Junior Show 2023
• 2nd Winter Yearling, NY Spring Open Show 2023
• 1st Winter Calf, NY Spring Junior Show 2022

Impressive Indiana-ET

112391117 138JE3163
CDCB 4/23 PTA 95%R -2027M -103F -71P
AJCA 4/23 PTAT 93%R +0.4 JPI 90%R -193

Vandenberg Amedeo Gorgeous

CAN 8252544 EX-97-3E-CAN
6-01 2x 305d 22941 5.5 1272 4.1 941
• Supreme Champion, Royal Winter Fair 2009

Roseys Tequila Roman

840 3013232756 107JE1472
CDCB 4/23 GPTA 91%R -1721M -57F -52P
AJCA 4/23 GPTAT 87%R +1.2 GJPI 86%R -205

Highland-H Apljk Snowwhite-ET

67378210 3-09 EX-91%
2-03 2x 305d 15250 4.6 709 3.3 510

Full sisters to Gentry Silk

HC-Rader Gentry Sage-ET

• ABA Junior All-American Winter Calf 2022

HC-Rader Gentry Saba

• AJCA Junior All-American Winter Yearling 2021
• ABA Junior All-American Winter Yearling 2021

3rd Dam

Highland-H Nevada Snocone EX-90%
6-00 2x 305d 23410 5.2 1228 3.6 850

4th Dam

Highland H Just Wait Special EX-91%
4-11 2x 272d 20220 4.3 873 3.6 734

5th Dam

Highland-H Furor Starburst EX-94%
6-08 2x 305d 22950 5.2 1185 3.9 894

6th Dam

Gaywinds Berretta Shauna EX-93%
5-00 2x 305d 25600 5.8 1474 3.8 966

7th Dam

Gaywinds Brigadier Shelia VG-84%
3-06 2x 305d 13010 5.9 769 4.0 520

8th Dam

Gaywinds Duncan Sherry EX-91%
8-05 2x 305d 21150 4.7 1003 3.3 706

9th & 10th Dams

Spring Run Soldier Spotty VG-88%
7-03 2x 305d 15640 4.9 773 3.6 570

Spring Run QS Sheri VG-86%
7-02 2x 305d 13720 6.5 888 4.0 546



MJ VOLCANO KORINA EX-95%
DAM OF LOT 58J



TOWNSIDE NORMAN KOOKIE EX-92%
MATERNAL SISTER TO LOT58J
Junior Champion, International Junior Show 2019

Lot 58J

STADVIEW JERSEYS
60312 150TH ST
LITCHFIELD, MN 55355

STADVIEW ANDREAS KENNEDY-ET

840 3254643826
Born: December 7, 2022 AMID: 186

Maternal sister to Andreas Kennedy

Townside Norman Kookie EX-92%

- *Nom ABA All-American Winter Yearling 2019*
- *ABA Junior All-American Winter Yearling 2019*
- *AJCA Junior All-American Winter Yearling 2019*
- *Junior Champion, International Jr Show 2019*
- *Junior Champion, Midwest Spring Jr Show 2019*
- *Junior Champion, WI Championship Jr Show 2019*
- *Reserve Champion Heifer, WI SF Junior Show 2019*

Sunset Canyon Andreas

117597125 94JE4036
CDCB 4/23 GPTA 99%R -1990M -81F -62P
AJCA 4/23 GPTAT 99%R +0.9 GJPI 95%R -185

MJ Volcano Korina

118360252 9-11 EX-95%
6-02 2x 305d 13500 4.9 661 3.6 484
5-02 2x 305d 13710 4.7 650 3.6 492
7-03 2x 305d 13030 4.4 567 3.4 444
3-11 2x 305d 12320 5.1 633 3.5 430

Hollylane R Response-ET

660024 158JE19
CDCB 4/23 GPTA 96%R -2151M -76F -68P
AJCA 4/23 PTAT 93%R +0.5 JPI 91%R -190

Sunset Canyon Jade Anna

112592581 EX-94%
6-03 2x 305d 23680 4.8 1126 3.8 890
5-03 2x 305d 22250 5.2 1167 3.8 851

Arethusa Socrates Volcano-ET

117243156 JHTF JNSF
CDCB 4/23 GPTA 85%R -2761M -75F -73P
AJCA 4/23 GPTAT 82%R -0.1 GJPI 80%R -134

MJ Tradition Ohdonna

117476411



WOODMOHR JADE MYLA EX-94%
MATERNAL SISTER TO LOT 59J

Nominated ABA All-American Milking Yearling 2012

Lot 59J

STADVIEW JERSEYS
 60312 150TH ST
 LITCHFIELD, MN 55355

STADVIEW GUNMAN MYSTY-ET

840 3125901804
 Born: March 21, 2021 AMID: 166

Due: July 1, 2023 to
 Stadview Viper #3125901803

Maternal sister to Gunman Mysty

Woodmohr Jade Myla EX-94%
 2-09 2x 305d 20530 5.5 1122 3.4 695

- *Nom ABA All-American Milking Yearling 2012*
- *ABA Reserve All-American Fall Calf 2011*

Rapid Bay Gunman-ET

CAN 107536364 91JE5475
 CDCB 4/23 PTA 92%R -2227M -48F -70P
 AJCA 4/23 PTAT 90%R +1.2 JPI 84%R -169

Majestic Myriah

114247759 9-06 EX-93%
 7-07 2x 305d 21270 5.2 1215 3.4 724
 8-11 2x 305d 19970 5.5 1090 3.5 704
 10-2 2x 305d 18800 5.2 976 3.5 659
 4-08 2x 305d 18480 5.1 935 3.4 634
 6-02 2x 305d 17940 5.1 923 3.5 621
 11-7 2x 305d 17290 5.2 893 3.4 588

Hollylane R Response-ET

660024 158JE19
 CDCB 4/23 GPTA 96%R -2051M -76F -68P
 AJCA 4/23 PTAT 93%R +0.5 JPI 91%R -190

Vandenberg Amedeo Gorgeous

CAN 8252544 EX-97-3E-CAN
 6-01 2x 305d 22941 5.5 1272 4.1 941
 • *Supreme Champion, Royal Winter Fair 2009*

Just A Few Jude Easton

CAN 10201710 179JE26
 CDCB 4/23 PTA 97%R -2291M -92F -78P
 AJCA 4/23 PTAT 92%R -0.5 JPI 92%R -165

Millers Majestic Melissa

111846454 8-10 EX-91%
 5-03 2x 305d 18460 3.7 679 3.3 604
 6-05 2x 305d 17270 4.0 689 3.2 546
 3-09 2x 305d 16200 3.6 584 3.3 528

3rd Dam

Patricks Majestic Mandy

- *Grand Champion, IN State Fair 1994*
- *1st Milking Yearling, All-American 1991*



**MCGUIRE TEQUILA ISABEL EX-95%
DAM OF LOT 60J**

Grand Champion, OH Summer Jersey Show 2020

Lot 60J

DEVEN & KYLE MCGUIRE
4149 STATE ROUTE 287
WEST LIBERY, OH 43357

FEMALE

Registration pending
Born: March, 2023

Guimo Joel

CAN 106797223 200JE384
CDCB 4/23 GPTA 99%R -1710M -58F -42P
AJCA 4/23 GPTAT 99%R +1.5 GJPI 98%R -119

McGuire Tequila Isabel

119157640 6-04 EX-95%
5-05 2x 305d 23971 5.1 1217 3.5 833
4-03 2x 305d 21593 5.1 1105 3.5 780
3-01 2x 305d 17236 5.4 923 3.6 614
1-11 2x 305d 16005 5.1 816 3.7 587

• 1st Aged Cow & Grand Champion,
Ohio Summer Jersey Show 2020

Tollenaars Impuls Legal 233-ET

61929249 29JE3506
CDCB 4/23 GPTA 99%R -142M -22F -3P
AJCA 4/23 GPTAT 99%R +0.0 GJPI 99%R +6

Fermar Paramount Joy

CAN 104419880 EX-95%
3-01 2x 305d 21400 5.2 1116 4.1 873
• 1st Lifetime Production Cow, WDE 2014

Tower Vue Prime Tequila-ET

114816452 76JE156
CDCB 4/23 GPTA 99%R -2110M -54F -57P
AJCA 4/23 GPTAT 99%R +1.3 GJPI 99%R -203

McGuires Hired Gun Irene

117932133

3rd Dam

Woodruffs Barber Ilisa EX-90%
5-10 2x 303d 15710 5.1 803 3.8 593

4th Dam

Woodruffs Arnie Ellie VG-84%
6-02 2x 305d 15360 4.9 760 3.9 597

4th Dam

Woodruffs Lester Candice VG-87%
6-02 2x 305d 18570 4.3 790 3.3 617

5th Dam

Woodruffs Milestone Cari VG-83%
5-06 2x 305d 16990 5.0 856 3.8 649



KLINEDELL TL COLTON JAZZIE-ET EX-93%
DAM OF LOT 61J



KLINEDELL IATOLA JASMINE EX-94%
2ND DAM OF LOT 61J
1st Junior 3-Year-Old, PA All-American 2013

Lot 61J

KLINEDELL FARM
610 S RAMONA RD
MYERSTOWN, PA 17067
717-644-1306 JASON

KLINEDELL KR JEMMA-ET

840 3253983285
Born: September 3, 2022 AMID: 343

Mr Kathies Kid Rock

840 3128791587 551JE1772
CDCB 4/23 GPTA 91%R -1984M -85F -71P
AJCA 4/23 GPTAT 89%R +1.5 GJPI 85%R -192

Klinedell TL Colton Jazzie-ET

173347779 4-04 EX-93%
3-00 2x 305d 17410 4.8 831 3.4 591
4-00 2x 305d 16640 4.6 771 3.3 546
2-02 2x 254d 14670 5.0 738 3.4 496

Rapid Bay Indiana Gentry-ET

CAN 105762718 91JE5424
CDCB 4/23 GPTA 96%R -1751M -74F -67P
AJCA 4/23 GPTAT 96%R +1.5 JPI 90%R -173

Stoney Point Comerica Kathie

119060959 5-04 EX-95%
4-11 3x 305d 23070 5.9 1370 3.6 835
• Nom ABA All-American Junior 3-Year-Old 2017

Chilli Action Colton-ET

66738335 7JE1088
CDCB 4/23 GPTA 99%R -1788M -26F -43P
AJCA 4/23 GPTAT 99%R +1.7 GJPI 99%R -64

Klinedell Iatola Jasmine

117213137 6-09 EX-94%
5-11 2x 305d 21040 4.9 1023 3.4 710
4-11 2x 291d 18120 4.5 815 3.5 627
4-00 2x 283d 17810 4.4 788 3.4 613
• 1st Junior 3-Year-Old, PA All-American 2013

3rd Dam

Jettas Juris Jada-ET VG-87%
5-07 2x 305d 15470 4.6 710 3.4 524

4th Dam

Spring Valley Jude Jetta EX-92%
2-00 2x 231d 9980 5.4 537 3.6 364

5th Dam

Edgeview Renaissance Jane 57 EX-96%
5-06 2x 365d 24794 4.9 1223 3.7 924
• 1st Aged Cow, All-American Jersey Show 2002
• 1st 4-Year-Old, All-American Jersey Show 2000
• 1st 4-Year-Old, World Dairy Expo 2000
• Reserve All-Canadian Senior 3-Year-Old 1999

6th Dam

Edgeview Juno's Jane 47 EX-CAN
5-07 2x 305d 14119 4.3 618 3.6 514

7th Dam

Edgeview Gem's Jane 32 VG-87-2YR-CAN
2-05 2x 305d 9900 4.8 477 3.9 393

8th Dam

Edgeview Faithful Jane 20 EX-90
6-10 2x 305d 11429 5.0 572



DREAM-VALLEY FIRE IN THE NIGHT EX-90%
2ND DAM OF LOT 62J

Lot 62J

MICHAEL BOSLEY
6629 STELTZ RD
GLEN ROCK, PA 17327

DREAM-VALLEY KR NIGHTMARE

840 3209674444
Born: July 9, 2021 Tattoo: B160

Due: June 17, 2023 to
St-Lo Nuance-ET 200JE1089

Mr Kathies Kid Rock

840 3128791587 551JE1772
CDCB 4/23 GPTA 91%R -1984M -85F -71P
AJCA 4/23 GPTAT 89%R +1.5 GJPI 85%R -192

Dream-Valley Nightclub

840 3127291060 3-04 EX-91%

Rapid Bay Indiana Gentry-ET

CAN 105762718 91JE5424
CDCB 4/23 GPTA 96%R -1751M -74F -67P
AJCA 4/23 GPTAT 96%R +1.5 JPI 90%R -173

Stoney Point Comerica Kathie

119060959 5-04 EX-95%
4-11 3x 305d 23070 5.9 1370 3.6 835
• Nom ABA All-American Junior 3-Year-Old 2017

Dutch Hollow Oliver-P

67184544 JH1F JNSF A2A2 7JE1219
CDCB 4/23 GPTA 99%R +327M +19F +3P
AJCA 4/23 GPTAT 99%R +1.3 GJPI 99%R +13

Dream-Valley Fire In The Night

840 3127291078 4-01 EX-90%
4-00 2x 305d 16200 8.1 1308 3.6 585
2-11 2x 305d 14770 5.5 815 3.9 578

3rd Dam

Dream-Valley Innovate The Night VG-84%
4-04 2x 293d 17270 6.1 1062 4.2 727

4th Dam

Dream-Valley Talledega Nights VG-85%

5th Dam

Dream-Valley Hired Talent VG-84%
3-06 2x 271d 13740 4.6 627 3.4 466

6th Dam

Dreamvalley Tigers Treasure VG-83%



**SUGAR BROOK GENTRY SIMPLICITY VG-87%
SELLS AS LOT 63J**

1st Junior 2-Year-Old, NE All-Breeds Spring Jersey Show 2022

Lot 63J

**JUNIPER FARM INC
15 SHAKER RD
GRAY, ME 04039**

SUGAR BROOK GENTRY SIMPLICITY

840 3221039373 2-08 VG-87%
Born: March 27, 2020 AMID: 153
2-00 2x 260d 11430 4.5 516 3.8 429
• *1st Junior 2-Year-Old, NE All-Breed Spring Show 2022*

Fresh: March 1, 2023

Rapid Bay Indiana Gentry-ET

CAN 105762718 91JE5424
CDCB 4/23 GPTA 96%R -1751M -74F -67P
AJCA 4/23 GPTAT 96%R +1.5 JPI 90%R -173

Sugar Brook Colton Sangria

840 3144717890

Impressive Indiana-ET

112391117 138JE3163
CDCB 4/23 PTA 95%R -2027M -103F -71P
AJCA 4/23 PTAT 93%R +0.4 JPI 90%R -193

Vandenberg Amedeo Gorgeous

CAN 8252544 EX-97-3E-CAN
6-01 2x 305d 22941 5.5 1272 4.1 941
• *Supreme Champion, Royal Winter Fair 2009*

Chilli Action Colton-ET

66738335 7JE1088
CDCB 4/23 GPTA 99%R -1788M -26F -43P
AJCA 4/23 GPTAT 99%R +1.7 GJPI 99%R -64

Ty-Ly-View Premier Scarlet

67079687 3-06 VG-83%

3rd Dam

Ty-Ly-View Giller Smiley EX-90%

4th Dam

Ty-Ly-View Council Sage EX-90%

5-07 2x 305d 20460 6.1 1249 3.7 759

5th Dam

Ty-Ly-View Gold Dust Saturday EX-91%

5-03 2x 297d 15500 4.9 752 3.7 580



DREAMROAD IMPRESSION CHRISSEY EX-94%
3RD DAM OF LOT 64J

1st 5-Year-Old, Northeast All-Breeds Jersey Show 2020

Lot 64J

**MACI & CAMRYN CROTHERS AND
 JAMIE & SHELBY CRAWFORD**
 10478 LERAYSVILLE RD
 ROME, PA 18837

FIELD OF DREAMS JOEL CALLIE

840 3230773029
 Born: June 17, 2022 AMID: 8

Guimo Joel

CAN 106797223 200JE384
 CDCB 4/23 GPTA 99%R -1710M -58F -42P
 AJCA 4/23 GPTAT 99%R +1.5 GJPI 98%R -119

Dreamroad Impression Chrissy

840 3127606179 7-07 EX-94%
 • 1st 5-Year-Old, Northeast All-Breeds Show 2020
 • 1st Junior 3-Year-Old, CT State Show 2018

Tollenaars Impuls Legal 233-ET

61929249 29JE3506
 CDCB 4/23 GPTA 99%R -142M -22F -3P
 AJCA 4/23 GPTAT 99%R +0.0 GJPI 99%R +6

Fermar Paramount Joy

CAN 104419880 EX-95%
 3-01 2x 305d 21400 5.2 1116 4.1 873
 • 1st Lifetime Production Cow, WDE 2014

Rock Ella Impression-ET

CAN 11227649 250JE3285
 CDCB 4/23 GPTA 98%R -1705 M -74F -61P
 AJCA 4/23 GPTAT 98%R +0.6 GJPI 95%R -132

Dreamroad Tequila Christen

67150629 5-08 EX-91%
 3-08 2x 295d 13530 5.9 792 4.1 549
 2-02 2x 305d 13070 5.9 773 3.7 484
 4-07 2x 299d 12120 6.4 780 4.2 511

3rd Dam

Dreamroad Tbone Christmas VG-84%
 3-00 2x 301d 15590 5.8 898 3.9 607

4th Dam

Dreamroad Centurion Carlotta EX-92%
 4-06 2x 277d 16810 4.6 767 3.6 611

5th Dam

Dreamroad Select Carla VG-88%
 3-06 2x 305d 15120 4.7 713 3.7 558

6th Dam

Dreamroad Lester Carly EX-95%
 10-9 2x 305d 24690 4.2 1037 3.4 839

7th Dam

Dreamroad Squires Cinderella VG-86%
 2-10 2x 296d 15120 4.3 646 3.7 563

8th Dam

Windvale Top Brass Brutus Amy VG-88%
 5-02 2x 305d 15010 3.9 589 3.6 544

9th Dam

Windvale Hiland E. State Laura VG-88%
 5-01 2x 305d 14180 4.5 642 3.7 525



LYON ACTION BORGNY EX-94%
2ND DAM OF LOT 65J

Lot 65J

KILGUS DAIRY
 21471 E 670 NORTH RD
 FAIRBURY, IL 61739

KILGUS FRANK BAMBI

840 3151204111
 Born: March 18, 2021 AMID: 1207

Due: July 5, 2023 to
 Kilgus Fireman Galalees Goldrush #3210342972

MM Victorious Frank-ET

840 3201335580 551JE1775
 CDCB 4/23 GPTA 85%R -1518M -37F -35P
 AJCA 4/23 GPTAT 82%R +1.5 GJPI 80%R -82

Kilgus Applejack Bea-ET

840 3151203937 2-04 VG-85%
 2-00 2x 305d 16470 4.3 714 3.5 574

River Valley Victorious-ET

840 3126479524 7JE5032
 CDCB 4/23 GPTA 99%R -748M -3F -6P
 AJCA 4/23 GPTAT 99%R +1.9 GJPI 97%R -12

River Valley Excitation Flawless

840 3126479162 5-07 EX-93%
 2-11 3x 305d 21890 5.9 1295 3.7 805
 • All-American Senior 3-Year-Old 2019

Steinhauers latola Applejack

115488982 11JE968
 CDCB 4/23 GPTA 99%R -950M -25F -22P
 AJCA 4/23 GPTAT 99%R +1.0 GJPI 99%R -70

Lyon Action Borgny

117045936 7-04 EX-94%
 5-09 2x 305d 20840 5.0 1049 3.6 740
 4-10 2x 283d 21650 4.3 936 3.4 739
 3-10 2x 305d 19060 4.4 843 3.6 678

3rd Dam

Lyon Jace Baby VG-86%
 4-02 2x 305d 23740 5.3 1255 3.9 916

4th Dam

Lyon Barber Bejay VG-80%
 3-11 2x 297d 17790 4.7 833 3.5 631

5th Dam

Lyon Centurion Before VG-87%
 7-06 2x 305d 19700 4.3 851 3.4 674

6th Dam

Lyon Benita VG-88%
 6-04 2x 305d 18570 4.3 804 3.1 580

7th Dam

Lyon Brigadier Billie VG-80%
 5-06 2x 305d 16680 5.5 919 3.7 618

8th Dam

Lyon Saint Belle EX-92%
 7-10 2x 305d 20760 4.0 824 3.0 624



SV HEATHS TEQUILA JOLIE EX-94%
SAME MATERNAL FAMILY AS LOT 66J
AJCA All-American Junior 3-Year-Old 2019

Lot 66J

WAYNE & ALLEN STILES AND MICHAEL HEATH
1600 HUMBERT SCHOOL RD
WESTMINSTER, MD 21158

Rapid Bay Getaway-ET

CAN 105499916 70JE9940
 CDCB 4/23 PTA 95%R -2476M -62F -70P
 AJCA 4/23 GPTAT 92%R +0.6 JPI 89%R -158

SVHeaths Tbow Jonquil

67254652 5-07 EX-90%
 5-04 2x 293d 15120 5.6 843 3.7 555
 4-04 2x 305d 14910 5.2 771 3.7 554
 6-04 2x 305d 14740 5.9 866 3.7 543
 3-01 2x 305d 11030 5.0 546 3.7 409
 2-01 2x 294d 10790 5.2 566 3.9 417

SVHEATHS GETAWAY JUNE

174720825
 Born: February 13, 2022 Tattoo: R893

Rapid Bay Reagan-ET

CAN 104411830 EX-91-CAN 70JE9947
 CDCB 4/23 GPTA 95%R -1919M -47F -53P
 AJCA 4/23 GPTAT 92%R +0.3 JPI 89%R -185

Vandenberg Amedeo Gorgeous

CAN 8252544 EX-97-3E-CAN
 6-01 2x 305d 22941 5.5 1272 4.1 941
 • *Supreme Champion, Royal Winter Fair 2009*

Jemi Sultan Tbow

118399839 JH1F JNSF
 CDCB 4/23 GPTA 83%R -1050M -12F -31P
 AJCA 4/23 GPTAT 81%R +0.3 GJPI 79%R -69

SV/Heaths Giller June

117452440 3-01 EX-91%
 3-00 2x 295d 11790 5.5 644 3.9 455
 5-03 2x 305d 10730 5.6 606 4.1 435
 2-01 2x 279d 9990 5.4 542 4.1 413

Same maternal family as Getaway June

SV Heaths Tequila Jolie EX-94%

- *1st Jr 3-Year-Old, Res Int & HM Gr Champion, All-American Jersey Show 2019*
- *AJCA Reserve All-American 5-Year-Old 2021*
- *Nom ABA All-American Aged Cow 2022*

3rd Dam

Dean C T Jade Jumper-ET EX-90%
 4-06 2x 305d 14060 5.7 797 3.9 548

4th Dam

Bonnyburn Joel Sabrina EX-92%
 7-02 2x 305d 12500 6.3 786 4.1 512

5th Dam

Piedmont General Sara EX-90-3E-CAN
 5-10 2x 305d 15813 5.4 866 3.9 624

6th Dam

Bonnyburn Brigadier Spritly VG-86-CAN
 3-03 2x 287d 13646 4.6 638 3.9 536

7th Dam

Bonnyburn Imperial Sprite EX-2E-CAN 2*
 3-06 2x 305d 13917 5.2 723 3.9 550

- *Nominated All-Canadian 4-Year-Old 1990*
- *Reserve All-Canadian 3-Year-Old 1989*

Bonnyburn Pal's Spirit VG-86%
 5-00 2x 305d 11816 4.1 503 3.6 435

Bonnyburn Sleeping Spangle EX-91-CAN
 7-11 2x 305d 14262 4.6 668 3.8 554

Bonnyburn Generator's Sparkle VG-86-CAN
 1-11 2x 305d 8652 4.3 376



KCJF IATOLAS VIXEN EX-94%
3RD DAM OF LOT 67J

AJCA Reserve All-American Junior 3-Year-Old 2011

Lot 67J

BLAYK THOMAS
6948 BRUSH LAKE RD
NORTH LEWISBURG, OH 43060
937-537-0805 NATHAN

MISS TRIPLE-T BLAYKS VICTORY

840 3209672402
 Born: June 2, 2021 AMID: 92

Due: June 15, 2023 to
 River Valley Venus VIP-ET 200JE10003

Guimo Joel

CAN 106797223 200JE384
 CDCB 4/23 GPTA 99%R -1710M -58F -42P
 AJCA 4/23 GPTAT 99%R +1.5 GJPI 98%R -119

KCJF Viral Vanity

840 3208827761 3-06 EX-91%
 3-00 2x 252d 12581 6.3 795 4.3 595 RIP

Tollenaars Impuls Legal 233-ET

61929249 29JE3506
 CDCB 4/23 GPTA 99%R -142M -22F -3P
 AJCA 4/23 GPTAT 99%R +0.0 GJPI 99%R +6

Fermar Paramount Joy

CAN 104419880 EX-95%
 3-01 2x 305d 21400 5.2 1116 4.1 873
 • 1st Lifetime Production Cow, WDE 2014

Bushlea Pn Viral-ET

AUS 705410 200JE8187
 CDCB 4/23 GPTA 94%R -922M +7F -11P
 AJCA 4/23 GPTAT 93%R +0.9 GJPI 89%R -7

KCJF Renaissance Victory

840 3126355786 2-02 VG-86%
 3-00 2x 282d 13860 5.9 822 4.2 581
 2-00 2x 224d 11200 5.6 629 4.0 445

3rd Dam

KCJF Iatolas Vixen EX-94%

3-06 2x 305d 24730 5.0 1241 3.8 946

• *AJCA Reserve All-American Jr 3-Year-Old 2011*

4th Dam

Wennings Vindication Storm EX-92%

6-09 2x 271d 22310 5.1 1127 3.8 856



**HEATHER RIDGE LADY DI EX-93%
SAME MATERNAL FAMILY AS LOT 68J**

Intermediate Champion, All-American Jersey Show 2010

Lot 68J

**MICHAEL HEATH & SPRING VALLEY FARM
1414 HUMBERT SCHOOLHOUSE RD
WESTMINSTER, MD 21158**

SVHEATHS NUANCE DARBY

174956120

Born: June 29, 2022 Tattoo: R907

Same maternal family as Nuance Darby

Heather Ridge Lady Di EX-93%

- AJCA All-American Junior 3-Year-Old 2010
- Int Champion, All-American Show 2010
- WDE Jersey Futurity Winner 2010
- Reserve Futurity Champion, WDE 2010

St-Lo Nuance-ET

CAN 109541955 200JE1089

CDCB 4/23 GPTA 95%R -934M -22F -27P

AJCA 4/23 GPTAT 92%R +1.8 GJPI 90%R +6

Reese-Run Fizz Daphne

840 3128073748 4-10 EX-92%

3-07 2x 305d 8470 5.0 423 3.6 309

2-05 2x 305d 8930 4.4 396 3.3 291

Ahlem Balin-ET

72520700 200JE1014

CDCB 4/23 GPTA 99%R -1098M -33F -39P

AJCA 4/23 GPTAT 98%R +1.7 GJPI 97%R +3

St-Lo Samson Miella

CAN 108145029 EX-90-4E-CAN

3-06 2x 365d 22287 4.9 1091 3.6 807

Life: 6 Lacs 109460 4.8 5245 3.8 4103

J-Kay Tequila Fizz

67060052 7JE1486

CDCB 4/23 GPTA 99%R -2047M -70F -68P

AJCA 4/23 GPTAT 98%R +0.8 GJPI 96%R -192

Reese-Run Viagra Delila

118974145 3-08 VG-88%

3-06 2x 305d 10600 4.9 517 3.5 368

2-07 2x 293d 9360 4.5 423 3.4 318

3rd Dam

Nature Hills Minister Daisy VG-80%

2-05 2x 287d 8920 4.4 394 3.5 311

4th Dam

Heather Ridge Dharma VG-86%

5th Dam

Heather Ridge Daisy Duke EX-91%

10-4 3x 305d 19920 5.8 1163 3.5 702

6th Dam

Eastmont Trader Daisy EX-90%

7th Dam

Eastmont Donna Jon EX-92%

8th Dam

Wolfhill Yankee Donna VG-85%

4-01 2x 305d 12120 4.7 567 3.8 456



**RAPID BAY REDPATH GLOWBUG EX-91-CAN
2ND DAM OF LOT 69J**

Nominated All-Canadian Milking Yearling 2015



**MM-T POCKETS GAME ON-ET VG-87%
MATERNAL SISTER TO DAM OF LOT 69J**

Lot 69J

CHRIS SCHULER / C-CUP FARM
1298 RIVER RD
WYSOX, PA 18854
570-295-6994 CHRIS

FEMALE

840 3272841644
Born: September, 2022

Maternal sister to Andreas Get Lucky

MM-T Pockets Game On-ET VG-87%

- 1st Senior 3-Year-Old, Intermediate & Grand Champion, OH Spring Show 2023
- 1st Winter Yearling & Reserve Jr Champion, Southern National Junior Show 2021
- Nom ABA All-American Winter Calf 2020
- Nom ABA Jr All-American Winter Calf 2020
- 1st Winter Calf, Southern National Show 2020
- 5th Winter Calf, All-American Jersey Show 2020

St-Lo Nuance-ET

CAN 109541955 200JE1089
CDCB 4/23 GPTA 95%R -934M -22F -27P
AJCA 4/23 GPTAT 92%R +1.8 GJPI 90%R +6

MM-T Pockets Andreas Get Lucky-ET

840 3210817490 3-05 VG-83%

Ahlem Balin-ET

72520700 200JE1014
CDCB 4/23 GPTA 99%R -1098M -33F -39P
AJCA 4/23 GPTAT 98%R +1.7 GJPI 97%R +3

St-Lo Samson Miella

CAN 108145029 EX-90-4E-CAN
3-06 2x 365d 22287 4.9 1091 3.6 807
Life: 6 Lacs 109460 4.8 5245 3.8 4103

Sunset Canyon Andreas

117597125 94JE4036
CDCB 4/23 GPTA 99%R -1990M -81F -62P
AJCA 4/23 GPTAT 99%R +0.9 GJPI 95%R -185

Rapid Bay Redpath Glowbug

CAN 108650075 EX-91-4YR-CAN
3-09 2x 305d 17375 4.4 772 3.5 613
2-09 2x 301d 15989 4.9 783 3.5 563
1-10 2x 305d 12350 5.0 620 3.6 446
• Nom All-Canadian Milking Yearling 2015
• 6th Milking Yearling, Royal Winter Fair 2015

3rd Dam

Rapid Bay Indiana Glory EX-93-2E-CAN 3*

7-01 2x 279d 25709 5.0 1309 3.3 862
• Full sister to Rapid Bay Indiana Gentry

4th Dam

Vandenberg Amedeo Gorgeous EX-97-3E-CAN 15*

6-01 2x 305d 22941 5.5 1272 4.1 941
• Supreme Champion, Royal Winter Fair 2007 & 2009
• All-Canadian Mature Cow 2009
• All-Canadian 5-Year-Old 2006
• Grand Champion, Royal Winter Fair 2005

5th Dam

Vandenberg Jude Georgina VG-85-CAN 1*



**COUNCILLER BANNER OF SHF EX-93%
2ND DAM OF LOT 70J**

Lot 70J

TODD UNKEFER
42660 STATE RTE 517
COLUMBIANA, OH 44408
330-831-2113 TODD

UFASHION KID ROCK ANNA

840 3240652179
Born: June 27, 2022 AMID: 2584

Mr Kathies Kid Rock

840 3128791587 551JE1772
CDCB 4/23 GPTA 91%R -1984M -85F -71P
AJCA 4/23 GPTAT 89%R +1.5 GJPI 85%R -192

Ufashion Ladd Anna-ET

840 3128583475 7-01 VG-88%
2-10 2x 285d 13310 5.9 783 3.9 523
1-10 2x 269d 12030 5.3 638 3.7 445

Rapid Bay Indiana Gentry-ET

CAN 105762718 91JE5424
CDCB 4/23 GPTA 96%R -1751M -74F -67P
AJCA 4/23 GPTAT 96%R +1.5 JPI 90%R -173

Stoney Point Comerica Kathie

119060959 5-04 EX-95%
4-11 3x 305d 23070 5.9 1370 3.6 835
• Nom ABA All-American Junior 3-Year-Old 2017

Goldust Karbala Ladd-ET

117627303 116JE1140
CDCB 4/23 PTA 99%R -1051M -2F -25P
AJCA 4/23 PTAT 99%R +1.6 GJPI 98%R -13

Counciller Banner of SHF

111819670 8-10 EX-93%
6-08 2x 305d 15160 5.8 875 4.1 620
4-07 2x 305d 15340 5.6 852 4.0 621
7-09 2x 277d 14320 5.6 796 4.1 593

3rd Dam

Lorivale Saturn Bangle VG-85%
2-09 2x 305d 12000 5.6 667 3.7 443

4th Dam

Lorivale Hitech Barbie EX-90-CAN
4-08 2x 305d 16184 5.3 860 3.8 613
Life: 10 Lac 104651 5.1 5291 3.8 4019

5th Dam

Lorivale Lew Barb

6th Dam

Lorivale Saxon Babs 21X VG-85-CAN
2-09 2x 323d 12915 4.8 615 4.1 525

7th Dam

Lorivale Stylist Becky VG-85-CAN
4-11 2x 329d 11629 5.3 613 3.9 450

8th Dam

Mandale Merit Debbie 10B SUP-EX-90-CAN
11-9 2x 305d 10298 5.0 511



Lot 719

MATT BOYCE & FAMILY
2362 BANDY RD
ALLIANCE, OH 44601

MARHAVEN KID ROCK MAYHEM

174935302
Born: September 14, 2022 Tattoo: R881

Mr Kathies Kid Rock

840 3128791587 551JE1772
CDCB 4/23 GPTA 91%R -1984M -85F -71P
AJCA 4/23 GPTAT 89%R +1.5 GJPI 85%R -192

Marhaven Blackapple Madison

174495756 3-08 VG-88%

Rapid Bay Indiana Gentry-ET

CAN 105762718 91JE5424
CDCB 4/23 GPTA 96%R -1751M -74F -67P
AJCA 4/23 GPTAT 96%R +1.5 JPI 90%R -173

Stoney Point Comerica Kathie

119060959 5-04 EX-95%
4-11 3x 305d 23070 5.9 1370 3.6 835
• Nom ABA All-American Junior 3-Year-Old 2017

Rapid Bay Black Apple

CAN 108937051 91JE5757
CDCB 4/23 GPTA 90%R -1402M -40F -50P
AJCA 4/23 GPTAT 83%R +0.7 JPI 80%R -111

Marhaven Hilton Maiden

119017175 5-02 EX-94%

3rd Dam

Marhaven Silver Marley EX-90%
4-08 2x 305d 23040 4.2 963 3.6 831

4th Dam

Marhaven Deluxe Maggie VG-82%
6-10 2x 305d 19080 5.1 970 4.1 780

5th Dam

Marhaven Paramount Mia EX-90%
3-01 2x 305d 21380 5.0 1070 4.1 883

6th Dam

Marhaven Saturn Maiden-ET VG-87%
7th Dam

Morganstead Magical Maiden EX-91%
9-06 2x 305d 17230 4.9 840 3.4 593

8th Dam

Morganstead Gentle Maid VG-87%
5-05 2x 305d 15790 5.2 818 4.0 628

9th Dam

Stanson Sandys Maid 9K VG-85%

Lot 729

MEGAN BROWN
14391 BROWN RD
WAPAKONETA, OH 45895

HEARTFILLEDS MAGICIAN TRICK

174362342
Born: March 14, 2021 Tattoo: K24

Due: June 3, 2023 to
River Valley Victorious-ET 507JE1532

KCJF Hired Magician

840 3138865447 7JE1705
CDCB 4/23 GPTA 95%R -3062M -97F -87P
AJCA 4/23 GPTAT 92%R +0.5 GJPI 89%R -189

Heartfilleds Colton Tilly

119965562 5-02 EX-93%

SV Jade Hired Gun-ET

115093063 94JE3720
CDCB 4/23 GPTA 99%R -1970M -49F -50P
AJCA 4/23 GPTAT 99%R +0.1 GJPI 99%R -94

KCJF Mollys Regency Martini-ET

117412161 7-03 EX-95%
3-01 2x 305d 18840 6.0 1122 3.4 638
• Supreme Champion, KY State Fair 2015

Chilli Action Colton-ET

66738335 7JE1088
CDCB 4/23 GPTA 99%R -1788M -26F -43P
AJCA 4/23 GPTAT 99%R +1.7 GJPI 99%R -64

Heartfilleds Remake Tally

118808806 3-02 D-78%
4-00 2x 305d 9720 3.8 371 4.1 400

3rd Dam

Strohs Tequila Tyme {6} VG-88%
3-05 2x 248d 12720 4.7 604 4.0 509



SE2 GENTRY CHAR EX-90%
FULL SISTER TO 2ND DAM OF LOT 73J

Lot 73J

SILVER SPRING FARM
CHARLIE LUCHSINGER
4349 BUSSEY RD
SYRACUSE, NY 13215
315-558-1881

Avonlea Joel Chocolatier-ET

CAN 12619755 JHIF JNSF A2A2 733JE0001
CDCB 4/23 GPTA 78%R -1300M -49F -45P
AJCA 4/23 GPTAT 80%R +0.8 GJPI 76%R -80

S&S Viral Chastity

840 3151743645 2-07 VG-86%
2-02 2x 305d 14440 6.0 871 3.6 527
• 3rd Senior 2-Year-Old, NY State Fair 2021

S&S CHOCOLATIER CHER

840 3234326354
Born: June 2, 2022

Guimo Joel

CAN 106797223 200JE384
CDCB 4/23 GPTA 99%R -1710M -58F -42P
AJCA 4/23 GPTAT 99%R +1.5 GJPI 98%R -119

Avonlea Premier Chocolate Chip

CAN 11689077 EX-96-2E-CAN
4-09 2x 365d 25986 5.6 1451 3.8 895
• All-Canadian 5-Year-Old 2018

Bushlea Pn Viral-ET

AUS 705410 200JE8187
CDCB 4/23 GPTA 94%R -922M +7F -11P
AJCA 4/23 GPTAT 93%R +0.9 GJPI 89%R -7

SE2 Gentry Chasey

840 3014475916 3-09 EX-90%
3-04 2x 305d 14150 4.8 676 3.7 526
4-05 2x 305d 13960 5.3 733 3.6 500
2-04 2x 305d 12130 5.3 638 3.7 446

Full sister to Gentry Chasey

SE2 Gentry Char EX-90%

2-11 2x 278d 11730 4.9 574 3.3 391

• 2nd Junior 3-Year-Old, NY State Fair 2019

3rd Dam

SE2 Governor Charlotte EX-90%

6-01 2x 305d 16430 6.3 1043 4.0 659

4th Dam

SE2 Legion Cora EX-92%

4-07 2x 296d 20030 4.9 984 3.3 661

5th Dam

SE2 Rendition Coral VG-84%

3-00 2x 305d 19520 4.0 788 3.3 648

6th Dam

SE2 Barber Cora Lynn EX-91%

3-10 2x 305d 19790 4.5 892 3.3 660

7th Dam

Ahlem Berretta Cora 6349 {6}-ET EX-90%

5-03 2x 305d 21580 4.1 894 3.4 734

8th Dam

Ahlem Sky Line Cora {5} EX-91%

5-04 2x 305d 23810 4.3 1035 3.7 889

9th Dam

Ahlem Legend Cora {4} VG-82%

8-01 2x 305d 19220 4.7 910 3.9 740



M-SIGNATURE ESTANCIA EX-92%
2ND DAM OF LOT 74J
AJCA All-American Senior 2-Year-Old 2019

Lot 74J

MATTHEW BOOP
1070 RANCK RD
MILLMONT, PA 17845
570-922-1835

Mr Kathies Kid Rock

840 3128791587 551JE1772
 CDCB 4/23 GPTA 91%R -1984M -85F -71P
 AJCA 4/23 GPTAT 89%R +1.5 GJPI 85%R -192

Dayspring Velo Espresso

840 3138883092 3-00 VG-87%
 1-11 2x 287d 17300 4.8 823 3.3 575

MISS KID ROCK EVELYN

840 3272622889
 Born: December 2, 2022

Rapid Bay Indiana Gentry-ET

CAN 105762718 91JE5424
 CDCB 4/23 GPTA 96%R -1751M -74F -67P
 AJCA 4/23 GPTAT 96%R +1.5 JPI 90%R -173

Stoney Point Comerica Kathie

119060959 5-04 EX-95%
 4-11 3x 305d 23070 5.9 1370 3.6 835
 • *Nom ABA All-American Junior 3-Year-Old 2017*

Arethusa Jade Velocity

117243204 70JE9939
 CDCB 4/23 GPTA 96%R -2230M -74F -83P
 AJCA 4/23 PTAT 95%R +0.8 GJPI 93%R -169

M-Signature Estancia

840 3138325259 5-01 EX-92%
 • *AJCA All-American Senior 2-Year-Old 2019*
 • *1st Senior 2-Year-Old, All-American Show 2019*

Maternal sisters to Indiana Electrafy

Electras Enchanting-ET EX-94%

5-02 2x 304d 22810 5.8 1318 3.6 815

• *Nom All-Canadian Senior 2-Year-Old 2014*

Electras Eternal Star-ET EX-91%

3-03 2x 305d 18753 4.8 839 3.6 671

• *ABA Reserve All-American Senior 3-Year-Old 2011*
 • *Reserve Int Champion, All-American Show 2011*

3rd Dam

Tequila Event VG-85%

4th Dam

Nature Ridge Indiana Electrafy EX-90%

7-10 2x 305d 20160 5.3 1066 3.8 758

5th Dam

Electric of Oblong Valley EX-90%

3-02 2x 305d 11590 5.2 607 3.8 437

6th Dam

Extreme Electra EX-95%

7-06 2x 305d 18342 5.6 1027 3.5 636

• *ABA All-American 100.00 Lb Cow 2013*
 • *Nominated All-Canadian Mature Cow 2012*
 • *All-American Aged Cow 2010*
 • *ABA Reserve All-American Aged Cow 2010*
 • *ABA Reserve All-American Aged Cow 2009*
 • *All-American Senior 3-Year-Old 2006*

7th Dam

Patrick Felecia EX-91%

9-05 2x 281d 11660 4.3 505 3.6 414



HOLSTEIN ASSOCIATION TERMS AND CONDITIONS FOR PUBLIC SALES

EFFECTIVE MARCH 2, 1996 - Amended October 1, 1997, June 28, 2000, June 23, 2002, and March 26, 2010

TERMS: The terms of the sale are cash unless arrangements are made prior to the sale or are printed in the sale catalog. Only when the above conditions are met will the buyer be entitled to the warranties listed below. In no case will animals be released unless settlement is made with the clerk of the sale.

RESPONSIBILITY: The seller, buyer, and manager of this sale are obligated to comply with the provisions of these terms and conditions.

EXPORT SALES: Buyer assumes all responsibility for health tests required by the importing country.

BIDS: The highest bidder is the buyer. Bidding parties or their agents are responsible for all bids placed. Every animal or lot presented for bidding is pledged to absolute sale. In case of dispute, the animal or lot will again be put up for advance bids, and if there is no advance bid, the animal or lot will be sold to the person the auctioneer accepted the last bid from. In case two or more claim the bid, the auctioneer will indicate the party whose bid he recognized. Other claimants will be given an opportunity to increase the bid and bidding will be restricted to the two or more claimants.

BY-BIDDING: Bidding directly or indirectly by the sole owner of any animal or lot is prohibited unless the intention to bid is disclosed specific to each animal in the catalog and announced when the animal enters the ring. Bidding by any member of a partnership, syndicate, or other entity having an ownership interest in an animal or lot is permitted.

TRANSFER OF OWNERSHIP: For all Registered HolsteinsSM, the transfer of ownership to the buyer will be recorded on the records of Holstein Association USA and a certificate of registration showing that transfer of ownership will be provided to the buyer free of charge. For embryos, the transfer of ownership to the buyer will be recorded on the records of Holstein Association USA free of charge to the buyer.

RISK: All animals located at sale site are at the purchaser's risk as soon as struck off, but will be cared for free of charge for a maximum of 24 hours following the end of the sale.

WARRANTIES:

- 1) Each consignor warrants clear title to the animal or lot, and the right to sell same.
- 2) To the best of the seller's knowledge, each animal is sound and healthy in every respect and embryos have been recovered, processed, frozen, transferred and graded in keeping with IETS recommendations unless otherwise noted in the catalog or announced from the auction stand. Every precaution will be taken to represent the physical condition of each lot exactly as is known. Examination of all purchases should be made immediately after the purchase and before the close of the sale, and if found not to be as represented, complaint must be reported to the sale management before the close of the sale. In the event no complaint is filed, it is understood that the buyer assumes full ownership in the case of animals at sale site together with all risks, after which no representations of the seller can be challenged through the sale management. Heifers that never calved are in no way guaranteed as to the condition of their udders following calving.
- 3) **Breeding Warranty**
The seller guarantees all animals to be breeders, but not beyond the purchase price, with the following understanding:
 - a. Males - Should any bull after reaching the age of fourteen months fail to prove a breeder after being used for two months on cows or heifers known to be breeders, the matter shall be reported in writing to the seller within three months of the sale date. The report must include the animal's examination record, a written statement of treatment, and a statement of the animals' inability to breed,

by a licensed veterinarian. The seller has the option to refund the purchase price or make other settlement that is satisfactory to the buyer. In either case the rights of ownership of the animal return to the seller. The seller makes no guarantees with respect to the ability to freeze semen.

- b. Females - All females are guaranteed to be breeders with the exception of:
 1. Cows over 7 years of age when sold;
 2. Cows and/or heifers carrying a pregnancy that is the result of an embryo transfer.

Report of a non-breeder must occur in writing within 3 months of the date of sale or before the animal reaches 21 months of age and must be submitted to the seller. The report must include the animal's examination record, a written statement of treatment, and a statement of the animals' inability to breed, by a licensed veterinarian. The seller has the option to refund the purchase price or make other settlement that is satisfactory to the buyer. In either case the rights of ownership of the animal return to the seller.

Females bred when sold and pronounced in calf are presumed to be pregnant but pregnancy is not guaranteed unless so announced. The seller makes no warranty that pregnant cows will deliver calves or that they will carry calves full term.

- c. If, after the sale, embryos or oocytes are recovered from a female or an attempt is made to superovulate her, this negates the breeding warranty unless there is a separate written agreement between buyer and seller.

SHIPPING: Assistance will be given in arranging shipping of the animals after the sale. All costs, risks and responsibility will be borne by the purchaser.

PEDIGREE INFORMATION: All production, classification, type and production summaries are current. Only information recorded on Holstein Association USA pedigrees is used. Any production or classification records supplied by the seller or consignor will be properly identified as provided by owner. Records in progress are identified as such.

GENOMIC INFORMATION: If genomic information on the animal or embryo is available, it must be dated and disclosed at or before the time of sale.

EMBRYO TRANSFER: All registered animals that have resulted from embryo transfer are identified with one of the following suffixes in the name: ET, ETS (from split embryo), or ETN (from nuclear transfer). If unregistered, the appropriate technology will be identified. Donor dams are identified.

HEALTH WARRANTY: The seller will provide an official health certificate to the buyer for each animal showing the results of all health tests made in preparation for this sale as required by the state where the cattle reside. Other health tests completed for this sale will be disclosed.

ERRORS: The material in this catalog has been carefully edited. If any errors or omissions are discovered, they will be announced. Such announcements take precedence over that printed in this catalog.

ACCIDENT: The sale management, the consignors, and the owner of the grounds will not be responsible in any case for the condition of the grounds or the behavior of the animals and disclaim any liability in the event of personal accident or property loss.

LIMITATIONS OF WARRANTIES: Warranties contained herein, unless terminated earlier, will cease upon the resale of an animal.



**Serving dairy & calf farmers
in Ohio, Indiana, & Michigan**

- Protein Supplements
- Mineral Premixes
- Complete Feeds
- Robot Pellets
- Texturized Calf Feeds
- Pelleted Calf Feeds
- Bulk Commodities
- Champion's Select Show Feeds

We work with your nutritionist!

DAIRY is our specialty!

Champion's
Select
— *Show Feeds* —

**Walnut Hill Feeds, Inc. • Shelby, Ohio
(419) 342-2942 • info@whfeeds.com**



YOUR DAIRY COMES FIRST

PBS Animal Health is dedicated in providing you with helpful, knowledgeable service and quality Animal Health & Farm Related Products you need for the **Success of Your Herd**

The Brands You Trust | Great Low Prices
SAME DAY SHIPPING

pbsanimalhealth[™]
Ohio owned and operated since 1941

Order your products conveniently
800-321-0235 or **pbsanimalhealth.com** 

Free Catalog

Also view flippable
catalog online!

Visit one of our 5 Ohio Retail Stores:

2780 Richville Dr. SE
Massillon, OH 44646
Phone 330-834-9252
82,000 sq. ft. Warehouse,
Distribution Center, and
Corporate Offices also
reside here

3188 Lincoln Way East
Wooster, OH 44691
Phone 330-262-1596

2029 U.S.R. 127
St. Henry, OH 45883
Phone 419-925-8800

23507 U.S.R. 23 South
Circleville, OH 43113
Phone 740-474-7394

2721 Progress Way
Wilmington, OH 45177
Phone 937-382-4572

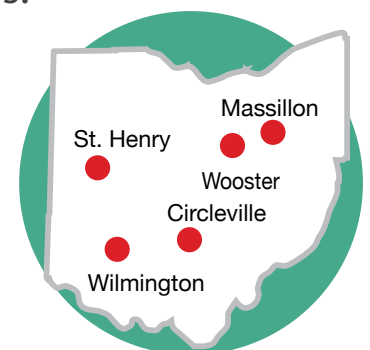



IVF PAYS

THE BOVITEQ DIFFERENCE IS AT WORK FROM COAST TO COAST WITH HUGE PAYOFFS GROWING YEAR AFTER YEAR!



Work donors every 2 weeks and prior to puberty



Industry's best results for Young Donors x Young Bulls



Industry's leading conception rates, fresh and frozen

More Embryos Per Donor = More Calves On The Ground

COMING SOON



Ack-Lee OPU Center
Jay & Kristy Ackley Family
East Liberty, Ohio
937-935-8272, 937-935-8273

Michigan Veterinary Embryo Transfer

Dr. Bryce Slavik
Westphalia, MI
slavik.dvm@gmail.com
517-899-1788

White Oak Veterinary Clinic, P.C.

Dr. Bill Croushore
Berlin, PA
whiteoakvetclinic@gmail.com
814-267-4411

Remuda Veterinary Center

Dr. Mark James
Wolcottville, IN
remudavet@yahoo.com
260-463-2005

Purdue Research and Education Center

Dr. Bethany Funnell
West Lafayette, IN
bfunnell@purdue.edu
218-259-7437

Boviteq[®]
INNOVATIVE IVF SOLUTIONS

A SEMEX COMPANY



HOLSTEIN INDEX

ACKLEY, KRIS AND CONROY, KAIDEN & ZAILEY.....	38H
ALSLEBEN, LUKE & ALISSA.....	45H
ANDREWS, JAYDEN.....	28H
BRIGEEEN FARMS.....	22H
BURDETTE, JUSTIN & CLAIRE.....	12H
CANNON, CAEL, CHASE & CADEN.....	34H
CASHELL, CHASE & ALEXIS.....	48H
CLANTON, KASEY.....	61H
CLARK, CELESTE.....	24H
CURRIE VALLEY DAIRY.....	52H
DECKER, MADELINE.....	6H
DECKER & DECKERTOWN HOLSTEINS.....	5H
DONNAY, BENJAMIN.....	56H
DUCKETT, ABBOTT & VIERRA DAIRY.....	1H
DUCKETT, VIERRA DAIRY & TRIPLE-T.....	4H
EATON HOLSTEINS AND RAYMOND & HELEN ANTHONY.....	20H
ELMVUE FARM.....	55H
ENGEL, DENNIS & KEITH.....	51H
FACER, EDWARD & JENNA.....	60H
FAIRBANKS, DOUGLAS.....	59H
GENERATION NEXT BOARDING & OLSTAD, ERIC.....	23H
GILBERT, JACOBY.....	26H
GOLDEN OAKS FARM.....	41H
HAMMERTIME HOLSTEINS.....	29H, 30H
HAVEN, GARRETT & GRANT.....	57H
IAGER, MATT DR & FERME GARAY.....	7H
KAMPS, REGGIE & KRISTY.....	11H
KING, DAVID.....	36H
KOEBEL, GRETA.....	25H
KOHL, BROOKLY, BRYCE & BLAKELY.....	35H
KRESS, OWEN & KENDYLL.....	50H
KUEFFNER, ERNEST.....	42H
LAMB, GRIFFIN & KYRA.....	27H
LEGENDHOLM HOLSTEINS.....	37H
LLOYD, DAVID & DENISE.....	33H
LOGAN, ZACH & PHILSON, VANESSA.....	2H
LOOKWELL FARM.....	43H
LUNCREST FARM.....	10H, 31H
MAPLE DOWNS FARMS II & TILLAPAUGH, DUANE.....	32H
MAUER, KAMRIE & BRASCH, BENTLEY.....	62H
MILEY, DAVID.....	47H
MILKSOURCE GENETICS.....	9H
OAKFIELD CORNERS DAIRY SHOW CATTLE.....	58H
PEACE & PLENTY FARMS.....	8H
PREDER, YVONNE & BOHNHOFF, RODNEY.....	49H
REYNCREST FARM.....	40H
RICHTER, BRETT & CARTER, TYLER.....	39H
SIDLE, AUBREY & TOPP, LOGAN.....	46H
STUEWE, ANDY & FELTMANN, COREY.....	58H
THOMAS, COLTON & DUCKETT, LOGAN.....	3H
TRIPLE-T HOLSTEINS.....	15H
TRIPLE-T HOLSTEINS & ENTOURAGE-LC.....	13H, 14H
TRIPLE-T HOLSTEINS & HEATH, MICHAEL.....	44H
TRIPLE-T HOLSTEINS & HETTS, RODNEY.....	19H, 63H
TRIPLE-T HOLSTEINS & PIERICK, RENEE.....	16H
TRIPLE-T, PIERICK, RENEE & THOMAS, COLTON.....	17H, 18H
TRIPLE-T & THOMAS, COLTON.....	54H
ZIEMBA, OSTER & VAIL.....	21H

ALLEN, JOE.....	8J
ALSLEBEN, LUKE.....	10J
ARP, JOSH, ELI & NOAH.....	A
BARBEE, WETMORE, HEATH & VIERRA DAIRY.....	2J
BLACK, JAMIE AND BURDETTE, JUSTIN & CLAIRE.....	1J
BOOP, MATTHEW.....	74J
BOSLEY, MICHAEL.....	62J
BOYCE, MATT AND FAMILY.....	71J
BROWN, MEGAN.....	72J
CANNON, CAEL, CHASE & CADEN.....	30J
CARTER, TYLER & ANDY.....	14J
CASHELL, ALEXIS.....	49J
CEDAR LANE FARM.....	33J
COLE, DOBAY & SHERBOURNE.....	43J
CRAWFORD, JAMIE.....	32J
CRESTBROOKE JERSEYS.....	40J
CRESTBROOKE & LOST ELM.....	16J
CROTHERS, MACI & CAMRYN.....	34J, 64J
EHRHARDT, KEVIN.....	50J
ELLSWORTH, KRISTY.....	56J
ENTOURAGE LLR & PLEASANT NOOK JERSEYS.....	28J
FAIRBANKS, JOSH & SAMANTHA.....	25J
FISHER, MADISON.....	24J
FISHER, MADISON AND KRONBERG, BEN & SARA.....	69J
FRANCHISE KIND.....	19J
GRAMMER, WILLIAM & MEAGAN.....	11J
HEATH, MICHAEL.....	18J
HERRINGTON, KEVIN & ANNETTA.....	13J, 20J
HILL, MEGAN & SARAH.....	36J
JOHNSON, TRACE.....	48J
JUNIPER FARM.....	63J
KEILHOLTZ & HILL.....	51J
KILGUS DAIRY.....	65J
KLINEDELL FARM.....	61J
LINEHAN, MATT.....	38J
LUCHSINGER, CHARLIE.....	73J
MAYER, JOHN & JULIE.....	5J
MCGUIRE, DEVEN & KYLE.....	60J
MISTY MEADOW DAIRY.....	6J
NATZKE, KYLE & PIERICK, RENEE.....	26J
NEHLS, SHAWN & SETH.....	53J
OPSA, JOSEPH & GUERINK, HAYLEIGH.....	22J
PAINT CREEK JERSEYS.....	21J
PARKVIEW JERSEYS.....	46J
RADER, SHELBY & BRISTOL, LYLE.....	57J
REICHARD, SKYLER.....	39J
REYNOLDS, TYLER & KELLY.....	7J
SCHULTE, ZACH, BLAKE & MITCH.....	12J, 29J, 41J
SPATZ CATTLE COMPANY.....	35J
SPRING VALLEY FARM JERSEYS.....	54J, 55J
SPRING VALLEY FARM & BARBEE, KELLY.....	37J
SPRING VALLEY FARM & HEATH, MICHAEL.....	47J, 66J, 68J
SPRING VALLEY FARM, STANFORD & PITTERLE.....	44J
STADVIEW JERSEYS.....	58J, 59J
THOMAS, BLAYK.....	67J
THOMAS, CAMRYN.....	23J
TRIPLE-T.....	31J
TRIPLE-T & FISHER, CYBIL.....	52J
TRIPLE-T, HEATH & BARBEE.....	4J
TRIPLE-T, HEATH & PIERICK.....	15J
UNKEFER, TODD.....	70J
VIERRA DAIRY FARMS.....	3J, 27J, 45J
WILLIAMS JERSEYS AND WILLIAMS, ERIN & JODY.....	9J
WOODMOHR JERSEYS.....	42J
ZUBIKOWSKI, DAVID.....	17J

JERSEY INDEX

