

*Carolina  
Classic*

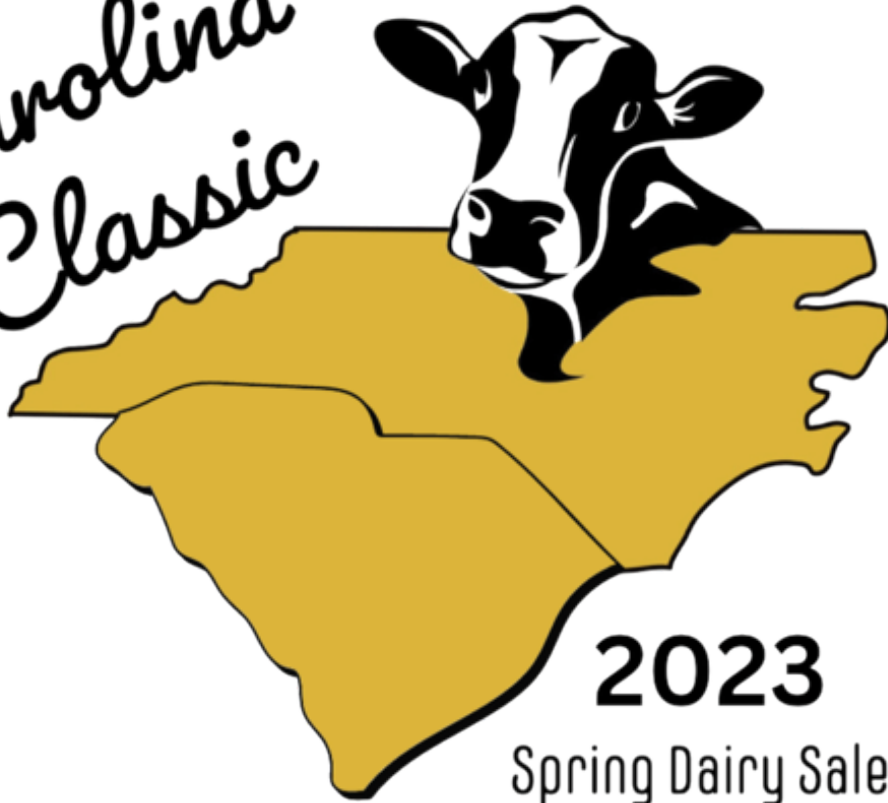

**2023**

Spring Dairy Sale

**Friday, March 24, 2023**

**6:00 PM**

**T. Ed Garrison Arena**

**Pendleton, SC**

## 2023 Carolina Classic Calf Sale Futurity Rules & Regulations

1. Contest is open to all heifers purchased by a youth (Age 8 - 18 as of January 1st, 2023) at the 2023 Carolina Classic Calf Sale (referred to as "the sale" from this point).
  2. There is no cost to enter the contest to the entrants, other than the purchase price of their heifer at the sale.
  3. Animal must be transferred to and shown under the youth's name at all fairs/exhibitions used for the contest.
  4. Youths may make entries and file results with the contest for all animals purchased at the sale, but only will receive a premium for their highest placing entry in the final scoring. Any additional animals for a youth will have their results vacated, and all lower placing entrants will move up one placing.
  5. Total cash for the contest will be \$1000, awarded in the following manner: 1st \$300, 2nd \$250, 3rd \$200, 4th \$150, & 5th \$100.
  6. Point Scoring a. A Point Record Form must be filled out for each showing and forwarded to the contest via: Email: [atompkin@vt.edu](mailto:atompkin@vt.edu) or mail to Cowbuyer.com 69 Black Cherry Lane Ennice NC 28623
  7. Any show is eligible for a contest entry, including Jr and Open show results at the same show. However, separate point record forms will need to be filed for each show result. Results from two major junior shows will be doubled for each entrant if a result is submitted. The major shows for the contest are:
    - Jr Show of any Big E Dairy Breed Show
    - Jr Show of any All-American (Harrisburg) Breed Show
    - Jr Show of any World Dairy Expo Breed Show
    - Jr Show of any NAILE Dairy Expo Breed Show
 R&W Holsteins may submit results from both Holstein and R&W Shows, assuming separate shows are held, and separate Point Record Forms are submitted.
- All Point Record Forms must be received by November 30th, 2022.
8. Point Record Forms will be available at the bottom of this sheet or email [atompkin@vt.edu](mailto:atompkin@vt.edu) for a copy of rules or point record forms.
  9. The top 10 shows (points) will be used to calculate the placings. Additional shows will used to break ties.

### Points and Class Placings:

# in Class	1	2	3	4	5	6	7	8	9	10	11	12	13	14	15	16	17	18	19	20	21	22	23	24	25	
1-5	5	4	3	2	1																					
6-10	10	9	8	7	6	5	4	3	2	1																
11-15	15	14	13	12	11	10	9	8	7	6	5	4	3	2	1											
16-20	20	19	18	17	16	15	14	13	12	11	10	9	8	7	6	5	4	3	2	1						
21+	25	24	23	22	21	20	19	18	17	16	15	14	13	12	11	10	9	8	7	6	5	4	3	2	1	

# Carolina Classic Spring Dairy Sale

Friday, March 24, 2023 • 6:00PM

Pendleton, South Carolina

Sale to be held at the T. Ed Garrison Arena

Sale GPS: 1101 W. Queen St., Pendleton, SC 29670

## Sales Staff

Aaron Ray Tompkins.....336-363-4639  
Myles Branch.....336-583-5725  
Jason Wright.....336-382-0735  
Steven Wetmore.....980-234-3965  
Skyler Reichard.....717-809-6455  
Hdrby Lutz.....614-570-2444  
Cole Strickland.....252-908-2071  
Jason Robinson.....614-216-5862  
GW Seabright.....717-817-1823

Terms of Sale: Cash or good check sale day.

## Sale Managed By:

	<p><b>Aaron Tompkins 336-363-4639</b> <i>View/bid online in Real Time at <a href="http://www.cowbuyer.com">www.cowbuyer.com</a></i> *Bidders must pre-register &amp; be pre-approved</p>
---	--



**Petitclerc Goldwyn Anouk-ET  
EX-93,2E-CAN**

*\*Res. All-Am & Res. All-Can Sr 2yrold 2014  
(2nd Dam of Lot 1)*

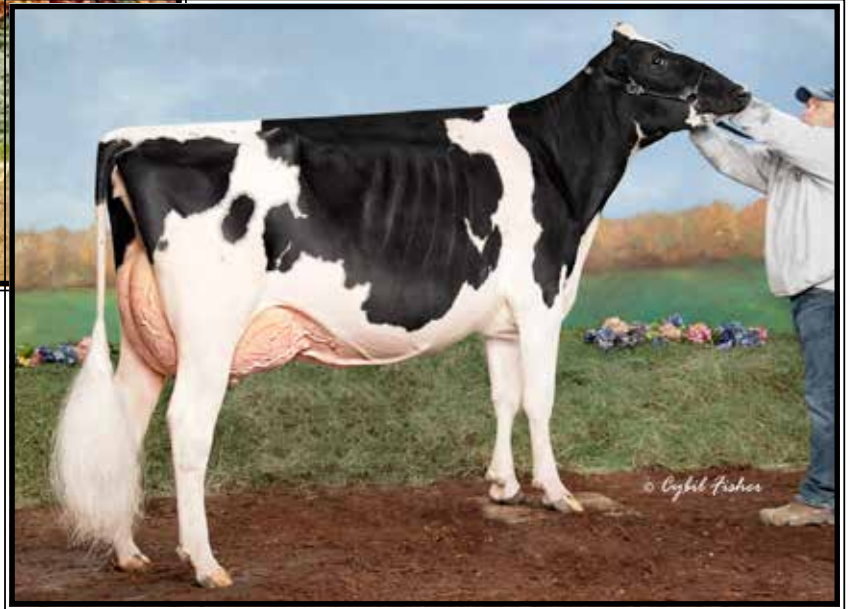

**Petitclerc Doormn Analise-ET  
EX-93,2E EEEEE**

4-01 365 41360 3.6 1469 3.3 1384  
(Dam of Lot 1)

**LOT 1 #6866**

**Oakfield Mystic Amelia-TW**

3253984340 99%RHA-I  
Born 9/3/22 12/22 PTA +2071GTPI  
+2.30T +1.87UDC +1.05FLC

**Oakfield Corners Dairy**

6880 Albion Rd  
Oakfield, NY 14125  
Alicia Lamb 585-993-8026  
Jamie Black 518-353-2602

**OCD Mystic Crush-ET**

3201859654 12/22 PTA +2437GTPI  
+330M +24F +17P +.9PL 2.95SCS  
+3.25T +3.04UDC +1.02FLC 81%R  
Crushabull X EX-94,2E Delta

**Petitclerc Doormn Analise-ET**

**6-05 EX-93,2E EEEEE 3133107053**  
2-03 280 18730 3.8 716 3.5 656  
3-02 365 32440 4.1 1322 3.3 1062  
4-06 365 41360 3.6 1469 3.3 1384  
5-08 365 36650 3.8 1401 3.2 1191  
Lifetime 137060 3.8 5225 3.3 4578  
Sire: Val-Bisson Doorman-ET  
(Pictured above)

**Sisters include:**

**Petitclerc Doorman Anastasia  
EX-90,2E-CAN**  
*\*N All-Am & HM All-Can Spring Calf 2015*  
**Petitclerc Solomon Annice**  
*\*All-Am & HM All-Can Spring calf 2017*

**2nd Dam: (Pictured above)**

**Petitclerc Goldwyn Anouk-ET  
EX-93,2E-CAN**  
2-03 354 27097 4.4 1195 3.3 906  
3-04 365 33814 4.8 1614 3.2 1074  
5-06 328 35975 3.9 1378 3.3 1177  
6-05 365 30318 4.3 1292 3.5 1063  
Lifetime 135019 4.4 5880 3.4 4544  
*\*Res. All-American Sr 2yr-old 2014  
\*Res All-Canadian Sr2 y old 2014  
\*HM All-Canadian Fall Yrlng 2013*

**3rd Dam:**

**Petitclerc Dundee Amistie  
EX-90-CAN EX-MS**  
5-06 365 33358 4.4 1464 3.3 1105  
7-01 365 32447 4.7 1523 3.4 1111  
Lifetime 132205 4.3 5628 3.4 4519

**4th Dam:**

**Petitclerc Storm Amy  
EX-92,2E-CAN 91-MS**  
3-04 365 34255 3.3 1113 3.2 1102  
7-04 365 33755 4.3 1457 3.1 1045  
Lifetime 171114 3.7 6336 3.2 5540  
*\*Res. All-Can Milking Yrlng 2001*



**Blondin Redman Seisme-RED-ETS  
EX-97,2E EEEEE**

*\*Multiple All-Canadian & All-American R&W Cow  
(3rd Dam of Lot 2)*



**Milksource A Stella-RED-ET  
EX-90 EEEEEU**

5-04 365 23380 3.6 835 3.4 793  
(2nd Dam of Lot 2)

**LOT 2 #633**  
**McWilliams Luxor Shiva-RED**  
3258528451 99%RHA-I  
Born 12/17/22

**C & J Hill and B & B Rhodes**  
8517 Orndorff Rd  
Thurmont, MD 21788  
301-606-2269

**Blondin Luxor-RED**  
111239184C 12/22 PTA +1794GTPI  
+2.63T +1.99UDC +1.02FLC 80%R  
Unstoppable X VG-85 Diamondback

**Willrae Artcrt Selah-RED-ET**  
3200308179  
Sire: Luck-E Aristocrat-RED

**2nd Dam: (Pictured above)**  
**Milksource A Stella-RED-ET**  
**EX-90 EEEEEU**  
2-03 305 19960 4.0 792 3.4 679  
3-03 334 20120 3.6 716 3.5 705  
5-04 365 23380 3.6 835 3.4 793

**3rd Dam: (Pictured above)**  
**Blondin Redman Seisme-RED-ETS**  
**EX-97,2E EEEEE 99-MS**  
3-09 365 43704 3.6 1585 3.1 1356  
7-07 365 40460 4.0 1599 3.4 1388  
Lifetime 165294 3.9 6391 3.5 5716  
*\*Only EX-97 R&W Cow ever!*  
*\*Int'l R&W Cow of the Year 2013*  
*\*All-Canadian 2012,2011,2010*  
*\*HM All-Can R&W Jr 2yr-old 2008*  
*\*All-Am R&W Aged Cow 2012*  
*\*All-American R&W 4yr-old 2010*  
*\*Grand Madison R&W 2012,2010*  
*\*Grand Royal R&W 2012,2011*

**4th Dam:**  
**Blondin R Marker Supra**  
**VG-89-CAN EX-MS**  
3-06 364 30256 4.2 1281 3.2 959

**Maternal sister:**  
**Blondin James Supra-ET EX-90**  
*\*Res. All-Canadian 4yr-old 2004*

**5th Dam:**  
**Blondin Skychief Supra-ET**  
**EX-93-CAN 10\***  
9-04 365 42758 4.1 1733 3.1 1305  
Lifetime 226498 3.8 8664 3.4 7223

**6th Dam:**  
**Blondin Starbuck Superlass**  
**VG-87-CAN 17\***  
11-09 365 36180 4.1 1479 3.1 1131  
Lifetime 250196 3.8 9486 3.2 7941

**7th Dam:**  
**Diamond Hill Warden Lass**  
**VG-87-CAN**  
4-00 309 23834 4.0 952 3.3 787  
Lifetime 108883 3.9 4284 3.2 3514



**Luck-E Durbin Tristen  
EX-93,2E EEEEE**

6-06 316 37830 5.8 2207 3.6 1365  
(Dam of Lot 3)



## LOT 3 Choice

\*Selling 1st choice of 3 calves  
born March, 2023 from Tristen

### Calves in choice:

Thunderstorm Born 3/7/23  
Thunderstorm Born 3/9/23  
Cadillac Born 3/16/23

### Choice to be made at:

Klinedell Farms  
610 S. Ramona Rd  
Myerstown, PA 17067

### NC-Mtn Cattle Company

69 Black Cherry Lane  
Ennice, NC 28623  
336-363-4639

### Sires of Lot 3 choice:

**Blondin Thunder Storm**  
110296922C 12/22 PTA +1962GTPI  
+115M +3.55T +2.38UDC +1.20FLC  
Jacoby X Beemer

### AND

**Kings-Ransom D Cadillac-ET**  
3208782414 12/22 PTA +2633GTPI  
+978M +53F +31P +2.1PL 3.00SCS  
+3.17T +2.60UDC +1.46FLC 81%R  
King Doc X VG-88 McCutchen

### Dam of Lot 3 choice:

**Luck-E Durbin Tristin**  
7-00 EX-93,2E EEEEE 73278369  
2-06 268 19010 4.9 932 3.9 744  
6-06 316 37830 5.8 2207 3.6 1365  
Sire: Ladys-Manor Durbin-T  
(Pictured above)

### 2nd Dam:

**Luck-E Damion Tristen-ET**  
VG-88 EVEVV  
5-00 327 21350 5.1 1079 4.0 861

### 3rd Dam:

**Luck-E-JK Dundee Trista-ET**  
EX-94,3E EEEEE  
3-06 365 34990 4.5 1578 3.6 1259  
11-03 365 32460 4.4 1440 3.4 1111  
Lifetime 198250 4.4 8792 3.5 5347

### 4th Dam:

**Bardholm Trust Lee**  
EX-93 EEEEE  
4-02 365 40590 5.3 1265 3.5 1418  
Lifetime 102080 4.9 5047 3.5 3543  
*\*2nd 4yr-old E. Fall Nat'l 2003*

### 5th Dam:

**Bardholm Truly Buck\*RC**  
EX-90 EVEVE  
10-10 323 25200 4.4 1121 3.3 831  
Lifetime 122183 4.3 5223 3.4 4106

### 8th Dam:

**Bardholm Trudy T T**  
VG-85-CAN  
Lifetime 123844 3.5 4394 3.2 4003



**Siemers Dundee Haya 9652-ET  
EX-92 EEE+E GMD**

*\*Nom. All-American Fall Yearling 2008  
(3rd Dam of Lot 4)*



**Solid-Gold De Gsun Disco-ET EX-91,92-MS**

*\*Un. All-American & All-Canadian Summer Yearling 2014  
(Mat. sister to the Dam of Lot 4)*

**LOT 4**

**Cedar-Isle Back Door**

3228072879 99%RHA-I  
Born 9/2/22

**Cole Strickland**

5382 Sykes Rd  
Nashville, NC 27856  
252-908-2071

**Jacobs Backflip-ET**

109942263C 12/22 PTA +1904GTPI  
+296M +2.32T +1.68UDC +.31FLC  
High Octane X EX-96,2E Goldwyn

**Cam-Gold Dback Daisy-ET**

3141609361  
\*Fresh and scores in May, looks good  
Sire: Mr D Apple Diamondback\*RC

**Maternal sister:**

**Solid-Gold De Gsun Disco-ET  
EX-91, 92-MS**

(Pictured above)

*\*Unanimous All-American &  
All-Canadian Summer Yrlng 2014  
\*1st Summer Yrlng WDE 2014  
\*1st Jr 2yr-old Eastern National 2015  
\*1st Jr 2yr-old M-E Summer Nat'l 2015*

**2nd Dam:**

**Siemers Atw Hayas-Diva-ET  
VG-88 EEVVV**  
2-00 365 30220 4.1 1244 3.4 1040  
3-05 329 29650 3.9 1143 3.3 966

**Maternal sister:**

**Siemers FVR Hayas Queen-ET EX-90**  
*\*Res. All-Am Summer Yearling 2012  
\*1st Summer Yrlng Int'l Jr Show 2012*

**3rd Dam: (Pictured above)**

**Siemers Dundee Haya 9652-ET  
EX-92 EEE+E GMD-DOM**  
2-06 345 38980 3.2 1245 3.3 1305  
3-06 365 47200 3.6 1676 3.3 1538

*\*Jr All-American Fall Yearling 2008  
\*Nom. All-American Fall Yearling 2008*

**4th Dam:**

**Siemers Durham Hia 6333-ET  
EX-91 EEEVE GMD-DOM**  
2-01 365 46010 3.6 1649 3.1 1447  
4-07 365 61150 3.7 2241 3.0 1821  
Lifetime 116890 3.6 4244 3.1 3638

**5th Dam:**

**Siemers Mandel Hopeful-ET  
EX-91 GMD-DOM**  
3-01 365 53380 4.0 2148 3.2 1711

**6th Dam:**

**Siemers Pre T-Hope-ET  
VG-89 DOM**  
4-02 344 30680 4.2 1297 3.3 1004

**7th Dam:**

**Siemers Inspiration Tammie  
EX-91 GMD-DOM**  
5-00 365 34520 4.0 1398 3.2 1096

**8th Dam:**

**Siemers Starbuck Caddie  
VG-88 GMD-DOM**  
3-02 365 29600 4.3 1283 3.5 1041

**9th Dam:**

**Siemers Sheik Candid  
VG-86, EX-MS GMD-DOM**  
5-07 305 27250 4.7 1268 3.5 953  
Lifetime 137180 4.7 6447 3.6 4977

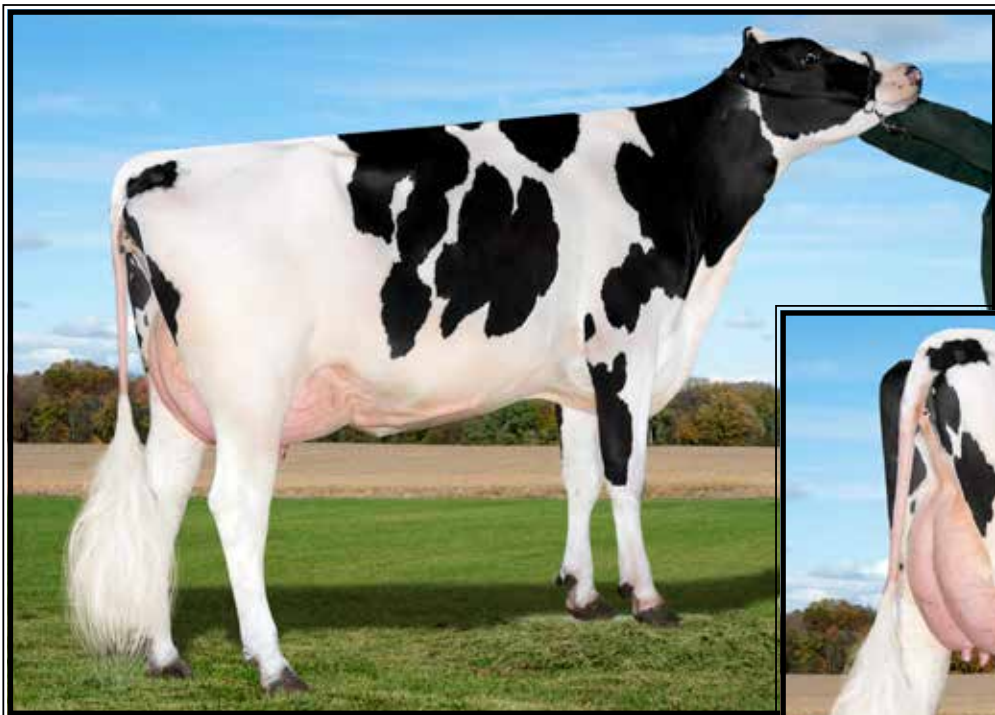

**OCD Delta Balance 36328-ET  
EX-92,2E EEVEE**

5-07 348 41490 3.7 1541 3.4 1390  
(2nd Dam of Lot 5)

**LOT 5 #6854**

**OCD Mystic Balance**

3253984328 99%RHA-I  
Born 8/14/22 12/22 PTA +2663GTPI  
+1121M +35F +41P +566NMS\$ +3.6PL  
+2.31T +2.85UDC +.66FLC

\*Mat. sister to 7HO15618 Brando

**Oakfield Corners Dairy**

6880 Albion Rd  
Oakfield, NY 14125  
Alicia Lamb 585-993-8026  
Jamie Black 518-353-2602

**OCD Mystic Crush-ET**

3201859654 12/22 PTA +2437GTPI  
+330M +24F +17P +.9PL 2.95SCS  
+3.25T +3.04UDC +1.02FLC 81%R  
Crushabull X EX-94,2E Delta

**OCD Jefri 50445-ET**

4-11 VG-88 VV++E 3147375196  
2-03 344 32130 3.0 974 3.4 1096  
3-04 353 38630 3.3 1282 3.5 1367  
4-06 173 24080 3.4 818 3.1 744 RIP  
-Due again in August  
Sire: De-Su Jedi Jefri 13610

**11th Dam:**

Regancrest Board Chairman Bea  
EX-90 VEVE  
5-09 365 26010 4.1 1059 3.4 884

**12th Dam:**

Regancrest Apache Standout Bea  
VG-86 EX-MS  
Lifetime 131940 3.6 4744

**2nd Dam: (Pictured above)**

**OCD Delta Balance 36328-ET  
EX-92,2E EEVEE**

2-03 358 30760 3.7 1137 3.3 1000  
3-05 352 35890 3.6 1305 3.3 1199  
4-06 355 38790 3.7 1438 3.4 1314  
5-07 348 41490 3.7 1541 3.4 1390  
6-08 85 11140 4.5 498 3.2 362 RIP  
-Bred back and due again in December  
Lifetime 146930 3.7 5421 3.3 4903

**3rd Dam:**

**OCD Jabir Balance-ET GP-81**

3-03 305 26920 4.4 1173 3.4 920

**4th Dam:**

**OCD Cameron Bombshell-ET  
VG-85 VVVG**

5-08 348 33590 4.2 1421 3.4 1141  
Lifetime 185510 4.5 8404 3.5 6425

**5th Dam:**

**Farnear Brocade P Brissa-ET  
VG-85 +V++V DOM**

2-03 365 22760 4.2 948 3.7 847

**6th Dam: Regancrest G Brocade-ET  
EX-92 EEEEE DOM**

4-00 365 38890 3.9 1517 3.5 1346

**7th Dam: Regancrest-PR Barbie-ET  
EX-92 EEEEE 94-MS GMD-DOM**

2-06 365 31690 3.9 1237 3.3 1050

\*HM All-American Jr 3yr-old 2004

**8th Dam: Regancrest Juror Brina-ET  
EX-92 EEVEE GMD**

4-04 365 40640 3.6 1478 2.8 1140

\*Res. Grand Champion Iowa State Fair

**9th Dam: Regancrest Aerostar Bert-ET  
EX-90 EEVVV GMD-DOM**

5-02 365 37790 3.6 1357 3.2 1215  
Lifetime 109350 3.7 4031 3.3 3558

**10th Dam:**

**Regancrest Mark Chairman Bea  
EX-91,2E VEEE GMD-DOM**

7-09 365 33830 3.8 1276 3.1 1052  
Lifetime 140130 4.1 5711 3.3 4616





**Ladys-Manor Ruby D Shawn-ET EX-90 EEVVE DOM**

4-04 365 37926 4.8 1805 3.2 1208

(4th Dam of Lot 6)

**LOT 6 #162**

**Woodbine Homecoming Salute**

3251603102 99%RHA-I

Born 10/9/22

**Reagan Tompkins & Karlie Supplee**

69 Black Cherry Lane

Ennice, NC 28623

336-363-4639

**AOT Homecoming-ET**

3210341497 12/22 PTA +2831GTPI

+684M +.16% +72F +.05% +37P

+707NMS +2.5PL +1.1DPR 3.11SCS

+2.92T +2.61UDC +.73FLC 82%R

Spartacus X EX-90 DOM Delta

**Woodbine Pharo Soldier**

3-02 VG-85 VV++V 3204333313

1-11 302 21980 4.1 896 3.0 664

Sire: Sandy-Valley J Pharo-ET

**10th Dam:**

**Ladys-Manor Delightful Jem**  
**VG-88 GMD-DOM**

6-02 365 31890 4.1 1314 3.1 862

Lifetime 147650 4.0 5946 3.2 4696

**11th Dam:**

**Ladys-Manor Donnas Delight VG-85**

8-09 365 30780 3.7 1141 3.1 969

Lifetime 166610 3.7 6114 3.2 3852

**12th Dam: Ladys-Manor Nancy Archie**

**EX-90,2E GMD**

Lifetime 156000 3.7 5834

**2nd Dam:**

**Delt-Air Dragon Spice-TW**

**EX-90 EEVVE**

1-10 296 17850 3.8 670 3.0 528

2-09 287 23000 3.7 848 3.2 727

3-09 285 23530 3.5 828 3.1 718

**3rd Dam:**

**Ladys-Manor RD Sharleen-ET**

**EX-90,2E EEVEV**

4-00 305 30990 3.9 1210 3.3 1014

Lifetime 136960 4.0 5463 3.3 4456

**4th Dam: (Pictured above)**

**Ladys-Manor Ruby D Shawn-ET**

**EX-90 EEVVE DOM**

4-04 365 37926 4.8 1805 3.2 1208

Sire: Picston Shottle-ET

*\*Dam of Shamrock*

**5th Dam:**

**Ladys-Manor Ruby D-ET**

**EX-90 EEVVE GMD-DOM**

4-10 365 39790 5.3 2127 3.6 1416

7-09 305 34430 5.1 1740 3.5 1208

Lifetime 124840 5.1 6335 3.6 4522

**6th Dam:**

**Ladys-Manor Ruby Jen**

**EX-94,2E EEEVE GMD-DOM**

4-02 365 46920 4.6 2141 3.2 1514

Lifetime 135960 4.6 6282 3.4 4615

**7th Dam:**

**Ladys-Manor Temp Jeana-ET**

**VG-87 VG-MS**

2-01 365 26850 4.5 1209 3.3 889

**8th Dam:**

**Lady-Manor Temptress Jem**

**EX-91 GMD-DOM**

3-02 365 34450 4.7 1602 3.2 1116

**9th Dam:**

**Ladys-Manor Top Gun Jemini-ET**

**EX-93,3E GMD-DOM**

3-11 365 36080 3.5 1246 3.3 1175

Lifetime 150300 3.8 5699 3.2 4781



**Tillapyke Winbrook Abbie-ET EX-93 EEEEE**

3-08 365 41320 3.6 1495 3.1 1282

(2nd Dam of Lot 7)

**LOT 7 #1293**

**Maple-Downs-DT Honour Kate**

3242244658 99%RHA-I

Born 7/27/22

**Alex Stoddard**

2798 Stoddard Mill Rd

Gray Court, SC 29645

864--409-0831

**AOT Honour-ET**

3210341507 12/22 PTA +2533GTPI

+259M +.12% +43F +8P +1.4PL

+4.11T +3.27UDC +1.83FLC 82%R

Avalanche X EX-90 DOM Delta

**Maple-Downs-DT Doc Allie-ET**

4-02 EX-90 EEEVV 3201702749

1-09 327 19440 4.9 763 3.5 672

2-09 297 23180 3.4 789 3.3 770

Sire: Woodcrest King Doc

**2nd Dam: (Pictured above)**

Tillapyke Winbrook Abbie-ET

EX-93 EEEEE

3-08 365 41320 3.6 1495 3.1 1282

Lifetime 112830 3.5 3821 3.3 3714

**3rd Dam:**

Maple-Downs-CC Du Amelia-ET

EX-92,2E EEEEE

2-02 365 32370 4.5 1446 3.3 1071

\*All-NY Fall Calf 2011

\*HHM Jr All-NY Fall Yearling 2012

\*2nd Sr 2yr-old 2013 NY Spring Jr Show

**4th Dam: Ri-Val-Re Gold Alyssia-ET**

VG-86 VVGVV

1-10 305 21390 4.0 855 3.3 701

**5th Dam: MD-Maple-Dell Durham Amy**

EX-92 EE+EE

4-05 305 37640 3.9 1472 3.0 1119

**6th Dam: Ms M-M-D Nobel Aruba**

EX-94,2E EEEEE DOM

3-05 365 34540 4.3 1480 3.3 1144

Lifetime 130300 4.2 5482 3.3 4357

**7th Dam: MD-Delight Storm Adeline-ET**

VG-88 DOM

2-01 365 25340 4.6 1176 3.4 863

**8th Dam: Ms Kingstead Chief Adeen-ET**

EX-94,2E EEEEE DOM

3-05 310 30180 4.0 1209 3.4 1020

Lifetime 100760 4.0 4010 3.6 3649

\*Nom. All-American Jr 3yr-old 2000

\*Nom. All-American 4yr-old 2001

\*2X All-Am Produce w/ All-World Sis.

Full sister to Adeen:

Shoremar S Alicia-ET EX-97,3E

-3X All-Canadian & 3X All-Am

**9th Dam: C Aitkenbrae Starbuck Ada**

EX-94,2E EEEEE DOM

5-06 365 30055 3.5 1043 3.5 1049

Lifetime 137740 3.4 4747 3.4 4649

\*2X All-American Produce of Dam

\*All-American Sr 3yr-old 1990

\*Res. All-Time All-Am Sr 3yr-old

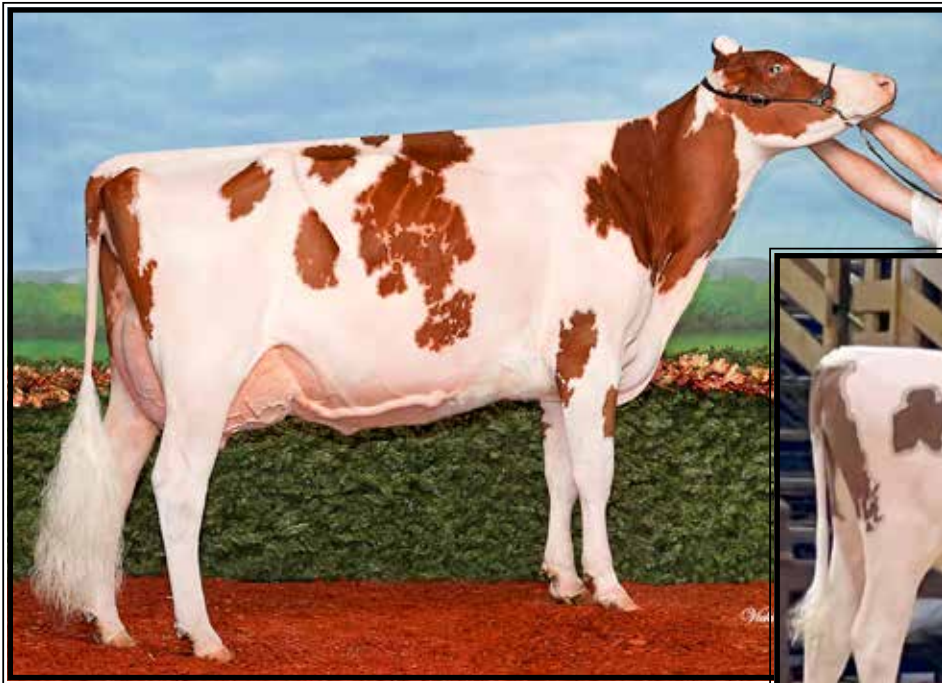

**L-Maples Hvezda Calli-RED  
EX-94,2E EEEEE**

*\*All-American Red & White Jr 3yr-old 2015  
(3rd Dam of Lot 8)*



**Pinebreeze Warri Chan-E-RED  
(She sells as Lot 8)**

## LOT 8

### Pinebreeze Warri Chan-E-RED

3003972115 99%RHA-I  
Born 12/1/21

**Bred 11/19/22, Due 8/24/23 to  
250HO12961 King Doc  
(carries ultrasound female)**

*Nate Smith*

10127 Augusta Rd  
Pelzer, SC 29669  
864-800-3019

**Mr Blondin Warrior-RED-ET**

3139655530 12/22 PTA +1807GTPI  
+3.20T +1.66UDC +1.64FLC 98%R  
Avalanche X VG-85 Doorman

**Savage-Leigh JD Clas-RED-ET**

3148033778  
Sire: Cycle McGucci Jordy-RED

**2nd Dam:**

**Savage-Leigh Classy-RED-ET  
EX-91 EEVVE**

1-11 290 19480 3.9 753 3.5 677

*\*Res. All-Am R&W Summ Yrlng 2018*

**3rd Dam: (Pictured above)**

**L-Maples Hvezda Calli-RED  
EX-94,2E EEEEE**

3-02 365 37510 3.7 1397 3.4 1259

6-03 365 40160 3.6 1447 3.3 1339

Lifetime 153070 3.6 5577 3.4 5210

*\*1st World Dairy Expo 2017 & 2018*

*\*All-Am R&W Jr 3yr-old 2015*

*\*Nom. All-Am B&W Jr 3yr-old 2015*

*\*All-Am R&W Jr 2yr-old 2014*

*\*Res. All-Am R&W Spring Yrlng 2013*

*\*Un. All-Am R&W Spring Calf 2012*

*\*Grand Champion R&W Royal 2015*

*\*Grand Champion R&W & Supreme Cham-  
pion All-American Dairy Show 2015*

*\*1st Jr 3yr-old R&W WDE 2015*

*\*1st Jr 2yr-old Int'l R&W Show 2014*

*\*1st Jr 2yr-Old & Res. Grand Champ Premier  
Nat'l Jr R&W Show 2014*

*\*1st Jr 2yr-old All-Am R&W 2014*

*\*R. Jr. All-Am Spring Yrlng B&W 2013*

*\*Nom. All-Am Spring Yrlng R&W 2013*

*\*1st Spring Yearling and Jr Champion at the  
2013 NY Spring Jr Holstein Show, NY Spring  
Int'l Jr. Holstein Show, Int'l Spring R&W  
Show, Central NY Holstein Show JR & Open,  
All-Am R&W Show JR & Open!!!*

**4th Dam: L-Maples Advent Cait-RED  
EX-91,3E EEVVE**

4-06 305 25520 3.0 774 3.2 823

**5th Dam: L-Maples R Candy-RED  
EX-91,3E EEE+E**

6-09 305 26410 3.5 916 3.5 922

Lifetime 122110 3.5 4299 3.6 3427

**6th Dam: Elmoak Magnum Candice-RED  
VG-86 V+V+V**

2-04 305 21780 3.7 803 3.5 773

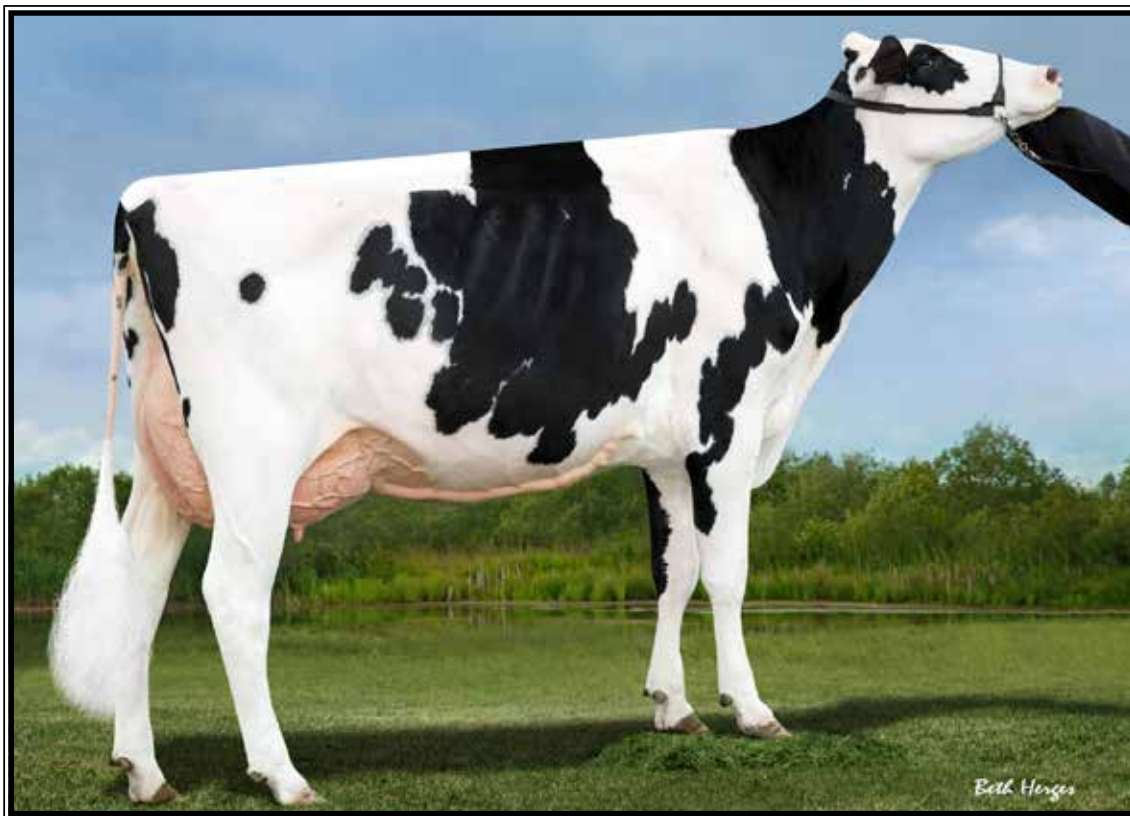

**Co-Vale Fever Camila-ET EX-92 EEVVEE**

*Un. All-American & Un. All-Canadian 2012  
(Dam of Lot 9)*

**LOT 9 Embryos**

\*Selling 6-#1 IVF female embryos  
sired by Fitters Choice

\*Embryos at Trans Ova, MD

**Maternal sister include:**

**Liddleholme Camila Black-ET**  
*-Res. Jr Champion 2016 M-E Fall  
National & Sold in 2016 National  
Convention Sale for \$18,500*

**Liddleholme Create EX-90**  
*-by Diamondback*

**Brandt-View Farms**  
2044 Horseshoe Pike  
Annville, PA 17003  
717-821-1238

**Siemers Fitters Choice-ET**  
3204593881 12/22 PTA +2459GTPI  
+490M +14F +24P +1.5PL 2.95SCS  
+4.23T +3.35UDC +2.47FLC 80%R  
Crushabull X King Doc

**Co-Vale Fever Camila-ET**  
**5-00 EX-92 EEVVEE 66778754**  
3-00 281 17710 4.0 708 3.2 560  
3-11 309 18970 4.4 834 3.2 607  
5-00 321 19600 3.9 771 3.2 618

Sire: Crackholm Fever-ET  
**(Pictured above)**  
*\*1st Jr 3yr-old and Intermediate  
Champion NY State Fair 2014  
\*Unanimous Summer Yearling 2012  
everywhere! All-American, All-Canadi-  
an, All-NY, All-Ontario, All-Quebec!  
(Undeafated in 2012!)*

**2nd Dam:**  
**Duckett Carisma Eva**  
**2-08 VG-88 VEVVV**  
-Proven show winner  
*\*1st Sr 2yr-old & HM Int. Champion at  
the 2010 NY Spring Int'l Holstein Show*

**3rd Dam:**  
**Curr-Vale Durham Eve-ET**  
**EX-94,3E EE+EE 95-MS**  
3-03 365 29710 3.8 1130 3.4 998  
8-02 365 33690 4.3 1462 3.5 1184  
9-08 305 30280 3.6 1100 3.5 1051  
Lifetime 183637 3.7 6817 3.0 5545

**Full sisters:**  
**Curr-Vale Durham Eva-ET**  
**EX-94,2E EEEEE**  
4-08 299 31230 3.8 1190 3.5 1106  
*\*Res. All-NY Sr. 3yr-old 2008*

**Curr-Vale Durham Evelyn EX-91**  
**Maternal sisters:**  
**Curr-Vale Leduc Emmy EX-92,2E**

**4th Dam:**  
**Dutch-Treat Royalist Emily**  
**EX-90 VVEEE**  
3-00 286 30670 4.0 1217 3.2 982  
5-10 305 26460 4.5 1200 3.4 890  
Lifetime 158950 4.5 7177 3.3 5291

**5th Dam:**  
**Mirama D T Lincoln Emily**  
**EX-91,2E EX-MS**  
5-06 356 29660 4.1 1224 3.3 992  
Lifetime 160800 4.1 6591 3.3 5333



**Her-Man Academy Belle  
EX-93%**

4-11 305 25170 3.9 972 3.3 838  
(Dam of Lot 1J)



**Her-Man Texas Belle  
EX-91%**

4-10 305 24750 4.6 1143 3.5 872  
(Maternal sister to Lot 1J)

**LOT 1J Jersey**

**Her-Man Jamie Bella**

3247426706 Tattoo A821  
Born 9/3/22

**Maternal sister:**

**Her-Man Texas Belle EX-91%**

4-10 305 24750 4.6 1143 3.5 872  
(Pictured above)

*Herby & Amanda Lutz*

1229 Sunny Day Farm Drive  
Chester, SC 29706  
803-899-2983

**Guimo Jamie-ET**

110194407C 12/22 PTA -17GJPI +.7T  
Matt X Dynamic

**Her-Man Academy Belle**

**9-00 EX-93%** 118053662  
1-10 293 15560 4.2 661 3.3 518  
2-11 305 19630 4.5 893 3.4 675  
4-00 271 20800 4.2 869 3.4 704  
4-11 305 25170 3.9 972 3.3 838  
6-01 305 24390 4.0 968 3.2 792  
7-04 305 21150 4.3 914 3.5 734  
8-09 305 20500 4.3 873 3.3 670

Sire: BW Academy-ET  
(Pictured above)

**2nd Dam:**

**Her-Man B Grand Blinky  
EX-91%**

1-09 305 15540 4.4 678 3.5 545  
2-09 291 19480 4.5 877 3.4 659  
3-09 284 22180 4.6 1011 3.4 761

**3rd Dam:**

**Sar Jace Bella EX-93%**

7-08 305 24380 4.2 1025 3.1 760

**4th Dam:**

**Aspen Grove Golden Bella-ET  
EX-90%**

1-10 305 15800 4.4 690 3.4 543

**5th Dam:**

**Hallmark Bella A-ET EX-90%**

3-05 305 23680 5.1 1203 4.3 1028

**6th Dam:**

**Shane Bella-ET EX-90%**

3-03 305 19050 5.0 956 3.6 682

**7th Dam:**

**Boomer Belle EX-93%**

5-11 305 20050 5.0 1000 3.7 745

**8th Dam:**

**Duncan Belle EX-92%**

6-00 305 21029 5.5 1162 4.2 888

**9th Dam:**

**MMC Belle EX-90%**

9-00 305 17580 5.4 941 4.1 722

**10th Dam:**

**Deni Belle EX-92%**

10-00 305 17440 5.7 991 4.2 729

**11th Dam:**

**Chocolate Belle EX-90%**

8-00 365 24610 4.9 1201 3.7 917

~2023 Carolina Classic Calf Sale~

**LOT 2J Jersey**  
**Double Ridge Magician Star**  
3231306991 Tattoo JR04  
Born 12/1/22

*Jack Rodgers*  
1910 McKelvey Rd  
Fountain Inn, SC 29644

**KCJF Hired Magician**  
3138865447 12/22 PTA -140GJPI +.6T  
Hired Gun X EX-95% Regency

**Double-Ridge Victorious Abigail**  
3129330000  
Sire: River Valley Victorious-ET

**2nd Dam:**  
**SC Goldust Topeka Angela E-81**

**3rd Dam:**  
**SC Goldust Dazzler Angela Z-60**  
**VG-85%**

---

**LOT 3J Jersey**  
**SK Andreas Freya**  
174926986 Tattoo SK55  
Born 9/9/22

*Kira & Steve Wetmore, Anneli Shaw  
and Kate Darah*  
580 Cline Rd  
Mount Ulla, NC 28125

**Sunset Canyon Andreas**  
117597125 12/22 PTA -183GJPI +.9T  
Response X EX-94% Canyon

**SK Colton Fantasy**  
**VG-83%** 173605132  
Sire: Chilli Action Colton-ET

**2nd Dam:**  
**APB Showdown Fergie**  
**EX-90%**

**3rd Dam:**  
**APB TBone Glamorous**  
**EX-92%**

---

**LOT 4J Jersey**  
**La Porche Raven**  
3239242198 Tattoo C140  
Born 9/8/21

*Josie & Easton Calhoun*  
207 Branch Boys Trail  
Dobson, NC 27017  
336-374-8074

**Bred 9/8/22, Due 6/14/23 to**  
**551JE1772 Kid Rock (sexed)**

**SK Premier Porche**  
174618845  
Premier X EX-90% Viceroy

**JX Lr Colton Riza (6)**  
**2-02 VG-80%** 174604844  
Sire: Chilli Action Colton-ET

**2nd Dam:**  
**JX Chapmans Dreamer Rosey Two (5)**  
**EX-90%**



**Ratliff Action Angel**

**EX-95%**

*\*All-American Milking Yrlng 2012  
(Mat. sister to the 3rd Dam of Lot 5J)*



**Ratliff Price Alicia**

**EX-95%**

*\*Supreme Champion NAILE 2009 & 2010  
(4th Dam of Lot 5J)*

**LOT 5J Jersey**

**Numode CFS Vic Athena**

174586441 Tattoo T502  
Born 6/1/21

**Bred 8/22/22, Due 6/1/23 to  
200JE1291 Solstice**

*Sierra Tinsley & Nate Smith*

10127 Augusta Rd  
Pelzer, SC 29669  
864-800-3019

**River Valley Victorious-ET**

3126479524 12/22 PTA -12GJPI  
+1.8T +.16%F +.11%P +20.1GJUI  
Barnabas X EX-94% Iatola

**Top Acres CFS Colton Amber**

4-00 VG-87% 173788466  
Sire: Chilli Action Colton-ET

**2nd Dam:**

**Ratliff CRF Irresistable Allie**

**3rd Dam:**

**Ratliff Sambo Apache-ET EX-93%**

**Maternal sister:**

**Ratliff Action Angel EX-95%**

7-01 305 23930 5.0 120 3.4 855

*\*All-American Milking Yrlng 2012  
(Pictured above)*

**4th Dam: (Pictured above)**

**Ratliff Price Alicia EX-95%**

3-05 305 20880 4.9 1014 3.6 760

*\*Supreme Champion NAILE 2010*

*\*Supreme Champion, NAILE 2009*

*\*All-American 5yr-old 2010*

*\*All-American 4yr-old 2009*

*\*Un. All American Sr 3yr-old 2008*

*\*N. All-Am Yearling in Milk 2006*

**5th Dam:**

**Bridon Ethan Almond EX-91%**

5-05 305 20260 5.3 1071 3.5 716

**6th Dam:**

**Rozeview Dorie D Rachel EX-95%**

5-07 305 19470 4.2 818 3.6 704

**7th Dam:**

**Rozeview Master Robin VG-85%**

5-06 305 16555 4.7 770 3.7 607

**8th Dam:**

**Bozeview Jude Revin Ex-90,2EX**

8-10 294 16929 4.7 788 3.7 627

Lifetime 126596 4.9 6171 3.8 4787

~2023 Carolina Classic Calf Sale~

**LOT 6J Jersey**  
**Pinebreeze Magician Kyte**  
174835255 Tattoo T507  
Born 9/10/22

*Sierra Tinsley & Nate Smith*  
10127 Augusta Rd  
Pelzer, SC 29669  
864-800-3019

**JCJF Hired Magician**  
3138865447 12/22 PTA -140GJPI +.6T  
Hired Gun X EX-95% Regency

**Crackerjack Dediectn Kitten**  
**2-02 VG-80%** 3129809426  
2-01 305 18920 4.7 891 3.5 669  
Sire: Peatlmont Dedication-ET

**2nd Dam:**  
**Crackerjack Excitation Kyte B-35**  
**VG-82%**

**3rd Dam:**  
**Crackerjack H Gun Kyte E-82**  
**EX-90%**  
5-03 305 19120 5.7 1085 3.8 719

**4th Dam:**  
**Crackerjack Legion Kyte K-36**  
**VG-85%**  
1-11 305 13530 5.4 724 3.8 713

**5th Dam:**  
**Crackerjack B Bill Hmark Z-83**  
**VG-85%**  
4-01 305 20800 4.3 884 3.5 727

**LOT 7J Jersey**  
**SK Porche Terri**  
174931885 Tattoo SK45  
Born 1/3/22

*Kira & Steve Wetmore, Anneli Shaw  
and Kate Darah*  
580 Cline Rd  
Mount Ulla, NC 28125

**SK Premier Porche**  
174618845  
Premier X EX-90% Viceroy

**SK Comanche Tyra**  
173371194  
Sire: Ahlem Axis Comanche-ET

**2nd Dam:**  
**CDF Regal B0107**  
**VG-88%**  
2-00 305 17370 5.6 967 3.8 660

**3rd Dam:**  
**CDF Kwynn 721617**  
**VG-85%**  
2-07 305 19210 5.1 986 3.7 714

**4th Dam:**  
**CDF Academy Saber P38516**  
**EX-90%**  
3-09 305 24450 4.5 1089 3.5 848

**LOT 8J Jersey**  
**SK Porche Coral**  
174931876 Tattoo SK56  
Born 9/29/22

*Kira & Steve Wetmore, Anneli Shaw  
and Kate Darah*  
580 Cline Rd  
Mount Ulla, NC 28125

**SK Premier Porche**  
174618845  
Premier X EX-90% Viceroy

**SK Craze Cora**  
**3-11 VG-87%** 173406984  
Sire: River Valley Circus Craze-ET

**2nd Dam:**  
**JBL Fella Calis Calin**  
**EX-91%**  
2-03 282 15470 5.0 781 3.6 560  
3-03 280 18320 5.5 1000 3.6 661  
4-02 241 17950 4.9 887 3.6 644

**3rd Dam:**  
**JBL Jade Cristys Cali**  
**VG-85%**  
5-01 305 16480 4.8 792 3.8 624

**4th Dam:**  
**JBL Rascal Cristals Cristy**  
**VG-88%**  
6-02 305 16490 4.8 785 3.8 620



~2023 Carolina Classic Calf Sale~

**LOT 9J Jersey**

**LR Maestro Seren**

174868316 Tattoo C155

Born 1/5/22

*Steve Wetmore*

580 Cline Rd

Mount Ulla, NC 28125

**Mr Milksource-FV Gentry Maestro**

3205612551 12/22 PTA -147GJPI +.7T

Gentry X EX-97% Iatola

**SK Balin Stella**

**2-07 VG-83%** 173605187

Sire: Ahlem Balin-ET

**2nd Dam:**

**DW Impression Selene**

**EX-93%**

4-10 305 23890 6.1 1460 3.8 909

**3rd Dam:**

**SW Splendor Luna**

**EX-93%**

5-04 305 25530 4.4 1126 3.5 888

**4th Dam:**

**Blackstone Stella**

**EX-94%**

5-08 305 30320 3.9 1171 3.4 1037

**5th Dam:**

**Southern Oaks Jace Golda**

**EX-91%**

4-07 247 16320 5.9 955 3.4 548

**LOT 10J Jersey**

**JKL Kid Rock Ocatavia-ET**

174934347 Tattoo C163

Born 9/11/22

*Jonathan Kyle Luther*

925 Cline Rd

Mount Ulla, NC 28125

**Mr Kathies Kid Rock**

3128791587 12/22 PTA -154GJPI

+1.6T +.02%F +.01%P +1.2LIV

Gentry X EX-93% Comerica

**JKL Premier Orchid**

**4-11 EX-92%** 119669804

Sire: Hawarden Impuls Premier

**2nd Dam:**

**JKL Governor Gabby EX-93%**

**3rd Dam:**

**SSG Raptor Orchid VG-85%**

2-00 282 9590 5.0 484 3.8 300

**4th Dam:**

**SSF Sambos Opal EX-90%**

6-01 305 15380 5.2 796 3.6 557

**5th Dam:**

**SSF Jade Pearl EX-90%**

4-03 305 15020 5.2 781 3.7 562

**6th Dam:**

**SSF Barber Paula VG-85%**

3-04 305 17120 4.1 704 3.4 580

**7th Dam:**

**SSF Chapman Pomp EX-94%**

8-03 305 18180 4.7 861 3.2 580

**8th Dam:**

**Legend Parade of SSF EX-90%**

4-07 305 16630 4.9 823 3.8 627

**9th Dam:**

**Bossman Faithful Patience of SSF**

**VG-85%**

**LOT 1B Brown Swiss**

**Crows Nest Olin Fondo**

68225029 Tattoo 2271

Born 12/9/22

*Jimmy & Ginny Franks*

Waynesboro, GA 30830

**Double W Kade Olin P**

68210121 12/22 PTA +91PPR +.0T

+384M +37F +23P +1.2PL 2.86SCS

Kade X VG-85 Kannon

**Crows Nest Matrix Fonda**

**2-08 GP-83 VF++V** 68199340

2-04 365 21650 3.6 780 3.2 695

Sire: Crows Nest WF Matrix-ET

**2nd Dam:**

**Crows Nest Lebron Fenda**

**EX-90 EEEEE**

2-03 347 22360 3.9 875 3.3 747

3-03 299 19970 4.0 802 3.4 682

4-08 365 27020 4.1 1104 3.5 944

**3rd Dam:**

**CIE Crows Nest Braiden Fender**

**VG-85 VVVVV**

3-02 365 28750 3.4 968 3.4 987

4-06 365 22430 3.2 722 3.6 800

**4th Dam:**

**IE Crowns Nest Pso Fern-TW**

**VG-85 +V+VV**

4-05 365 23130 4.2 974 3.4 782



**Timberline Denmark Angela EX-94,3E EEEEE**

*\*Res. All-American 5yr-old 2005*

**(3rd Dam of Lot 2B)**

**LOT 2B Brown Swiss**

**T & T FMS Kickstart Ainsley**

68220836 Tattoo HM13

Born 3/16/22

*Heath McGaha*

Maggie Valley, NC 28751

**Hilltop Acres D Kickstart-ET**

3138790773 12/22 PTA +98PPR +.8T

+237M +38F +23P +.8PL 3.03SCS

Daredevil X VG-85 Brook

**T & T Jaguar Amanda**

**5-01 EX-90 VEEVE** 68184612

Sire: Kruses Wonderment Jaguar-ET

**2nd Dam:**

**Cutting Edge HP Amber-ET**  
VG-85 VVV+V

*\*1st Summ Yrlng NC State Fair 2014*

**Maternal sister:**

**Cutting Edge S Andrea-ET**

*\*HM All-American Winter Yrlng 2009*

*\*Nom. All-American Wind Calf 2008*

**3rd Dam: (Pictured above)**

**Timberline Denmark Angela**  
EX-94,3E EEEEE

4-11 305 33970 4.6 1573 3.4 1160

8-00 365 30630 4.5 1367 3.7 1132

Lifetime 167180 4.3 7149 3.7 6251

*\*Nom. All-American Aged Cow 2006*

*\*Res. All-American 5yr-old 2005*

*\*Supreme Champion NYSF 2005*

*\*Grand Champion SE Nat'l 2005*

**4th Dam:**

**Timberline Jetway Angel**  
VG-88 EVEEV

7-05 365 25660 3.9 1007 3.3 845

Lifetime 124960 3.6 4525 3.3 4091

*\*Mem. Res All-Am Sr Best 3 1999*

**5th Dam:**

**Alexander Blend Ashley-ET**  
EX-90

4-08 365 21430 3.7 797 3.7 792

*\*1st & 2nd BU JR 3yr-old SE Nat'l 1996*

**6th Dam:**

**Willow Creek Loverboys Dana**  
EX-90,2E

7-06 365 19260 4.3 831 4.0 767

~2023 Carolina Classic Calf Sale~

**LOT 1A Ayrshire**

**S&M-Ayr Cheers Basil**

3253799086 Tattoo SMA28K

Born 9/9/22

*Mike Zook*

300 Poplar St

Honey Brook, PA 19344

610-273-7245

**Terrace Bank Cheers-ET**

109372279

Opportunity X Olympic

**S&M-Ayr Billick's Basil**

**6-04 VG-86** 100677230

2-03 331 15020 3.4 516 2.9 438

3-04 305 16460 3.8 623 3.0 486

4-10 300 17100 3.7 631 2.9 494

5-11 305 21050 3.6 762 2.9 608

7-01 305 18900 3.8 727 2.8 537

Lifetime 106850 3.8 4034 2.9 3137

Sire: Palmyra Raven Billick

**2nd Dam:**

**S&M-Ayr Copper Begonia  
VG-87**

2-00 305 14780 4.0 598 3.1 452

3-03 305 15580 4.1 636 3.2 493

4-06 361 16850 3.7 622 3.0 504

**3rd Dam:**

**S&M-Ayr Burdette's Blossom  
EX-91,3E**

4-02 306 19329 3.9 758 3.2 613

6-03 305 20030 4.3 866 3.1 621

8-02 305 20256 5.4 1090 3.2 640

Lifetime 166522 4.3 7145 3.2 5328

**LOT 2A Ayrshire**

**S&M-Ayr BKing Honey**

3253798186 - pending

Born 12/21/22

*Mike Zook*

300 Poplar St

Honey Brook, PA 19344

610-273-7245

**De La Plaine B-King**

109500046C 12/22 PTA +446PTI

+463M +27F +13P 2.98SCS +.4T

Virgile X VG-89 Burdette

**S&M-Ayr Drummer's Helen**

**6-06 VG-86** 100710744

2-01 333 11570 4.0 464 3.5 401

3-02 269 14540 4.0 581 3.2 468

4-00 326 18300 3.7 671 3.3 602

5-03 305 18820 3.8 718 3.2 595

6-03 281 18860 3.8 712 3.0 568

-Fresh again & milking 100+/day

Sire: S&M-Ayr Rockstars Drummer

**2nd Dam:**

**S&M-Ayr Major's Hannah**

**3rd Dam:**

**S&M-Ayr Dilligent's Helena  
VG-86**

**4th Dam:**

**S&M-Ayr Marathon's Harriet  
GP-83**

5-11 313 20020 3.5 703 2.9 578

Lifetime 109460 3.6 3894 2.9 3209

**5th Dam:**

**Honey-Brook Trident Harriet  
VG-85**

10-03 305 21750 3.5 752 2.9 637

Lifetime 138860 3.5 4872 3.1 4269

**LOT 1G Guernsey**

**Mcelmurray Golddigger ShirI**

3202376187 Tattoo M125

Born 6/2/22

*Walt Waddell*

Wellford, SC

**Mcelmurray DL Golddigger-TW**

97009599 12/22 PTA +45PTI +.7T

+53M +.08% +16F +9P +1.1PL

Double Lover X Grape

**2nd Dam:**

**Blackwater Winslow Seed**

**Blackwater Ernie Shirley**

97007059

Sire: Paokie Lil Ernie



**Flambeau Manor Ro Lauren EX-95 EEEEE**

*\*Unanimous All-American 4yr-old, 5yr-old & Aged Cow!  
(2nd Dam of Lot 2G)*

**LOT 2G Guernsey**  
**Elmhurst-SDMY Beaver Layla**  
3247426710  
Born 9/1/22

*Herby & Amanda Lutz*  
1229 Sunny Day Farm Drive  
Chester, SC 29706  
803-899-2983

**Pine-Tree Levi Beaver**  
3132117311 12/22 PTA +33PTI +.7T  
+55M +.03% +7F +1P +2.0PL  
Levi X Toro X American Pie

**Flambeau Manor Tampa Londa-ET**  
3-10 GP-84 97008264  
Sire: Knapps Ripley Regis Tampa-ET

**2nd Dam: (Pictured above)**

**Flambeau Manor Ro Lauren  
EX-95 EEEEE**

2-00 323 14750 5.1 758 3.8 564  
3-00 365 22910 5.4 1230 3.8 864  
4-02 365 24890 4.9 1213 3.5 875  
5-07 365 26310 4.8 1274 3.4 902  
7-04 365 26980 5.2 1397 3.4 915  
9-03 365 25520 4.6 1184 3.4% 878  
Lifetime 188110 5.1 9649 3.7 6957

*\*Dam of Boman, Lucifer, Ladys Man  
and Lover Boy*

*\*Unanimous All-Am Aged Cow 2016  
\*Unanimous All-Am 5yr-old 2015  
\*Unanimous All-Am 4yr-old 2016  
\*Grand Champion NGS-Madison  
2014 & 2016*

**3rd Dam:**

**Flambeau Manor G Lauren  
EX-92**

4-06 365 26238 5.1 1335 3.5 909  
Lifetime 167310 5.2 8728 3.5 5867

**4th Dam:**

**Flambeau Manor Perfect Loretta  
VG-86**

4-06 365 27923 5.0 1394 3.3 911

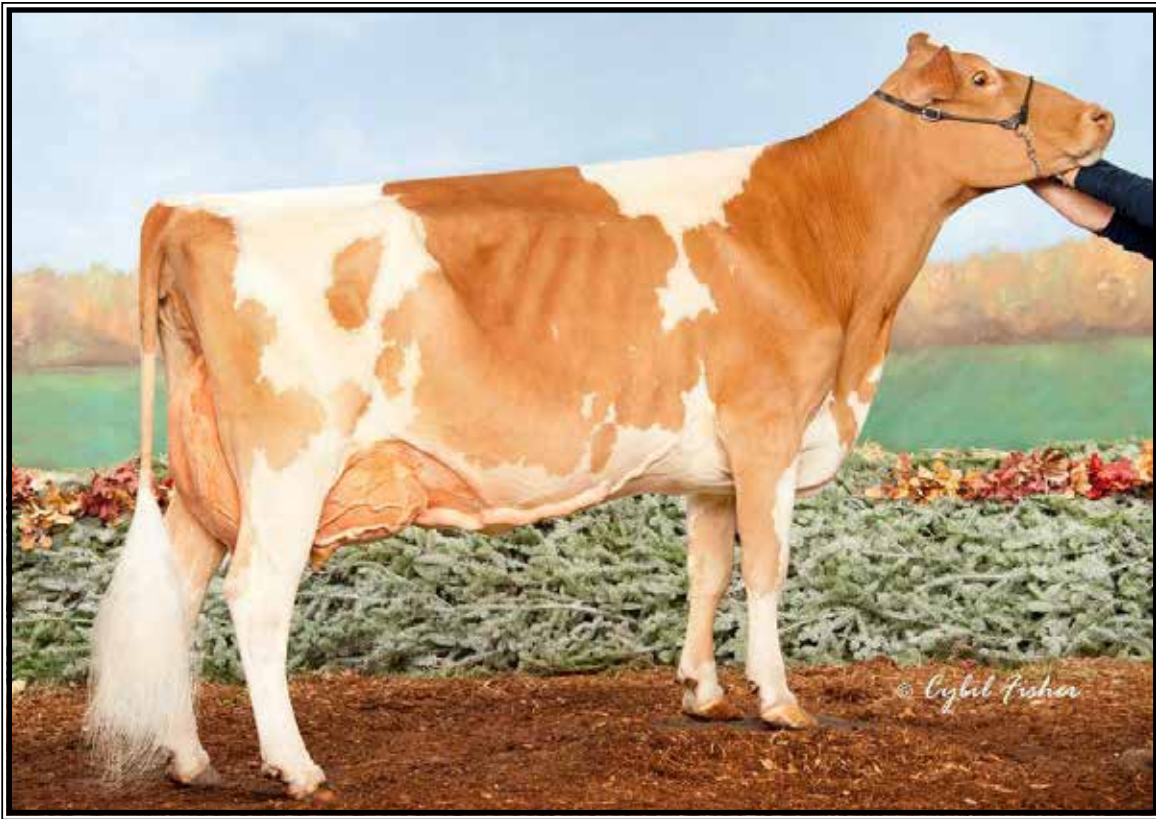

**Hi Guern Dancing Diva-ET EX-96 EEEEE**

*\*Unanimous All-American Aged Cow 2018  
(2nd Dam of Lot 3G)*

**LOT 3G**

**Guernsey Embryos**

*\*Selling 4-#1 IVF female embryos  
sired by James Dean*

**NC-Mtn Cattle Company**

69 Black Cherry Lane  
Ennice, NC 28623  
336-363-4639

**Springhill James Dean-ETV**

3151591428 12/22 PTA +53PTI  
+.15% +14F +4P +1.9PL 2.83SCS  
+1.1T +1.6UDC +1.6FLC A2/A2  
Herald X EX-95 Mentor

**Hi Guern View Jag Determined-ETV**

2-07 GP-82 +GG++ 3206094210  
A2/A2  
Sire: Springhill Jokes Jaguar-ET

**2nd Dam: (Pictured above)**

**Hi Guern View Dancing Diva-ET  
EX-96 EEEEE**

1-11 353 19070 4.8 915 3.5 666  
3-01 318 20010 4.6 933 3.4 688  
4-00 305 19030 4.6 871 3.7 706  
5-04 319 22670 4.6 1034 3.5 803  
6-04 305 22100 4.3 957 3.5 781  
7-07 305 25620 3.9 1001 3.5 897  
8-09 365 29120 4.4 1282 3.6 1040  
Lifetime 177850 4.6 8117 3.6 6468

**2018 winnings:**

- \*Grand Champion - NGS-Louisville*
- \*1st Aged Cow - NGS Louisville*
- \*Reserve Grand Champion - WDE*
- \*1st Aged-Cow - World Dairy Expo*
- \*Un. All-American Dam & Dau.*
- \*Un. All-American Aged-Cow*

**3rd Dam:**

**Adams Creek Regal Dancer  
EX-92 @ 3-07**

## Sale Consignor Index

Brandt-View Farms	9
Calhoun, Josie & Easton	4J
Franks, Jimmy & Ginny	1B
Hill & Rhodes	2
Luther, Jonathan	10J
Lutz, Herby & Amanda	1J, 2G
McGaha, Heath	2B
NC-Mtn Cattle Company	3, 3G
Oakfield Corners Dairy	1, 5
Rodgers, Jack	2J
Smith & Tinsley	5J, 6J
Smith, Nate	8
Stoddard, Alex	7
Strickland, Cole	4
Tompkins & Supplee	6
Waddell, Walt	1G
Wetmore, Shaw & Darah	3J, 7J, 8J
Wetmore, Steve	9J
Zook, Mike	1A, 2A



**Please Bring This Catalog to the Sale!**

Catalogs by:



167 Valley Lane, Annville, PA 17003  
Ph: 717-821-1238 • E-mail: [brandtfive@comcast.net](mailto:brandtfive@comcast.net)