



Online Consignment Sale

February 27th - March 2nd, 2023

[CowBuyer.com](https://www.cowbuyer.com)

The Dairy Science Club at Iowa State University



Welcome to the 2nd annual Cardinal and Gold Classic!

The Dairy Science Club at Iowa State University is delighted to introduce the 2nd annual Cardinal and Gold Classic. Last year, we had the opportunity to sell 35 heifers and 70 embryos for the Iowa State University Dairy Farm. This year, we are excited to announce the sale will be in consignment form, featuring live lots and embryos from Iowa and the surrounding states.

Iowa State University is one of the few universities in the nation that still has a Dairy Science major, and having the opportunity to grow skills and knowledge from putting on this sale is extremely valuable. With nationally-competitive Dairy Challenge and Dairy Judging teams, a wide range of activities available through the Dairy Science Club, the DairyCy Student-Managed Dairy, valuable dairy research opportunities, and the ISU Dairy Farm, students are engaged in the dairy industry from every angle. We want to sincerely thank our advisors, professors, farm and university staff, alumni, industry professionals, friends, and family for their support.

Sincerely,

Regan, Irene, Madi, and Anne



The Dairy Science Club at Iowa State
University Proudly Presents:

The Cardinal and Gold Classic

February 27th - March 2nd, 2023

Sale Chairs:

Irene Nielsen (517) 898-7725

Madi Palmer (563) 217-0203

Regan Kramer (608) 379-3131

Anne Simpson (507) 512-0027

CowBuyer:

Aaron Ray Tompkins (336) 363-4639

Sale Terms & Conditions:

Payment in full cash or good check is due to CowBuyer within five business days of the sale. No exceptions. Any special terms MUST have prior approval by the seller or sale management. Females bred and sold are presumed pregnant, but pregnancy is not guaranteed. The seller makes no warranty that pregnant heifers will deliver calves or that they will carry full-term. Embryos are sold on a per embryo basis times the number of embryos offered in the package. The final responsibility for shipping arrangements or the pickup of lots is that of the buyer.

Follow us on Facebook at "Cardinal and Gold Classic"

Online Bidding Information

The sale will open at 1 pm CST on February 27th, 2023 for online bidding on CowBuyer.com with final bidding ending at 1 pm CST on March 2nd, 2023.



Live Internet Bidding At
www.CowBuyer.com

Pre-Registration & Pre-Approval Required

- View/bid online in real time.
- Registration is required. Please register at least one (1) hour before sale time at www.CowBuyerLive.com
- High-speed internet is required. Slower speed will not permit you to bid and keep pace in real time.
- Terms: Purchasing online constitutes a legal contract and promise for payment of purchases. All purchases must be paid within five (5) days of sale date and prior to load out or delivery of cattle purchased.
- Cowbuyer.com is a service provider and is not responsible for the activity or inactivity of any technology, internet connection at the sale site, or connection and technology of the bidders.
- For questions, contact: Aaron Ray Tompkins
- (336)363-4639, atompkin@vt.edu



RumaWAY LAUNCH

As an anionic pre-fresh liquid, RumaWAY LAUNCH is designed to lower the DCAD level of the pre-fresh diet to aid in the prevention of milk fever.

LAUNCH combines the benefits of molasses with a negative DCAD in an easy-to-use liquid product that complements dairy rations.

To learn more and locate a dealer near you:



Westway
FEED PRODUCTS

Where solutions flow.

1-800-800-7517

www.westwayfeed.com

You're invited to the

2023 Iowa Dairy Producers Luncheon

The Dairy Science Club at Iowa State University is excited to host the second annual Iowa Dairy Producers Luncheon from 10:30 am - 2:30 pm on Saturday, April 29th, 2023, at the Iowa State University Dairy Farm.

We are excited to introduce Dr. Pamela Ruegg from Michigan State University College of Veterinary Medicine and Dr. Cody Sacquitne from Iowa State University College of Veterinary Medicine. Both will share on improving udder health and milk quality with on-farm practices. This free luncheon will provide a networking opportunity and a dairy farm tour.

Schedule:

10:30am: Check-In

10:45am: Luncheon Introduction

11:00: Dr. Cody Sacquitne

12:00pm: Lunch from Hickory Park

1:00pm: Dr. Pamela Ruegg

2:00pm: Refreshments and tour of the ISU Dairy Farm



Dr. Pamela Ruegg

"Gaining a Competitive Edge in Milk Quality"



Dr. Cody Sacquitne

"Udder Health for the Farm"

Follow Cardinal and Gold Classic on Facebook!

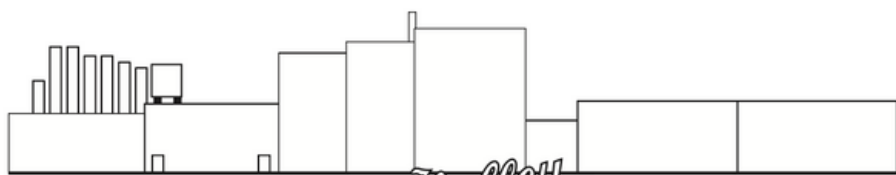

Wapsie Valley

CREAMERY INC.





Kara-Kesh-RK Jacot Selene

E1

4 #1 Sexed IVF Embryos

(4) #1 IVF female embryos

Ryan & Karen Griffin Family

507.269.4640

Embryos located at Midwest Embryo, Osceola, WI

Mr Affection Analyst-Red

840003136496608

PTA 2.87SCC -0.5PL +0.9HCR

PTAT +2.71T +2.38UDC

Kara-Kesh-RK Jacot Selene *RC

840003199698957 VG-88

Junior All-American Summer Jr. 2 Yr. Old '22

1st Summer Jr. 2 & Best Udder, Grand National Jr. Holstein Show '22

HM Int. Chmp. & 1st Summer Jr. 2, Int'l Jr. Holstein Show '22

1st Summer Jr. 2, Bred & Owned, & Best Udder, Midwest Fall National '22

FG Jacot-Red-ET

8541048789

PTAT +2.17T +1.96UDC +0.46FLC

Kara-Kesh-RK AV Spring-ET

840003142197094 EX-93

3rd Dam:

Kara-Kesh-RK Spark-Red EX-94 2E

Member of HM All-American R&W Sr. Best 3 '15

2nd 4 Yr. Old & 1st Bred & Owned, Midwest R&W Fall Show '14

Nom. All-American R&W Sr. 3 Yr. Old '13

5th Sr. 3 Yr. Old, Grand Int'l R&W Show '13

1st Sr. 3 Yr. Old, Best Udder, and Bred & Owned, WDE R&W Int'l Futurity '13

1st Sr. 3 Yr. Old, Best Udder, and Bred & Owned, Midwest Fall R&W Show '13

Res. Int. Champion, 1st Sr. 2 Yr. Old, Best Udder, and Bred & Owned, MN State R&W Show '13

Jr. Champion & 1st Fall Yearling, R&W National Convention Show '11

All-MN R&W '15, '12, & '11, All-MN B&W '15 and HM '12

4th Dam:

Kara-Kesh-RdIn Sugar-Red EX-92 2E

5th Dam:

Platte-Vu Advent Sara-Red EX-94 3E

Sr. Champion & 1st 125,000lb Cow, MN State R&W Show '14

All-MN R&W 125,000lb Cow '14

7th Aged Cow, Grand Int'l R&W Show '12

Res. Grand Champion, Sr. Champion, 1st Aged Cow and

Best Udder, R&W National Convention Show '11

2nd Aged Cow, Midwest Fall R&W Show '11

Res. Sr. Champion, MN R&W Show '09



Jacobs Absolute Milou

E2

5 #1 Sexed IVF Embryos

(5) #1 Sexed IVF female embryos

Golden Oaks Farm

Lucas - 517.242.6458

Embryos located at Sunshine Genetics, Whitewater, WI

Oh-River-Syc Crushabull-ET

840003135145001

PTA 2.90SCC +0.9PL +1.8HCR

PTA +198M -19F +4P

PTAT +3.51T +3.06UDC

Apples Absolute-Red-ET

139358472

PTAT +2.25T +2.46UDC

PTAT +1.64FLC +1540TPI

Jacobs Absolute Milou-ET

108133924 EX-95

1st Aged Cow, Illinois Championship Show '21

Jacobs Atwood Melody

106443533 EX-93

3rd Dam:

Jacobs Alex Malsie

104579305 EX-91

4th Dam:

Jacobs Spirit Valsie

10655032 EX-92 2E

Same Family as **Jacobs Goldwyn Valana**

105794469 EX-95 2E

HM All-Canadian Mature Cow '17

4th Mature Cow, The Royal '17

Res. All-American Mature Cow '15

Res. Grand Champion, WDE '15

HM Grand Champion, The Royal '14

Res. Grand Supreme Latier '14

2nd 5 Yr. Old, The Royal '14

Same Family as **Jacobs Doorman Victorie**

109311470 EX-95 2E

2nd 5 Yr. Old & Best Udder, WDE '21

All-Canadian Sr. 3 Yr. Old '19

All-American Sr. 3 Yr. Old '19

1st Sr. 3 Yr. Old, Int. Champion, and HM Grand

Champion, The Royal '19

1st Sr. 3 Yr. Old & Res. Int. Champion, WDE '19



Fragrant-Rose of Rosedale

E3

5 #1 IVF Embryos

(5) #1 IVF embryos

Ryan Krull

712.348.1802

Embryos located in George, Iowa

Mr Affection Analyst-Red

840003136496608

PTA 2.87SCC -0.5PL +0.9HCR

PTAT +2.71T +2.38UDC

Fragrant-Rose of Rosedale

70890881 EX-91

PTA 2.84SCC +0.6PL +0.9DPR

Crackholm Fever

103631566

PTA 2.83 SCC +0.7PL

PTA -457M +10F -13P

PTAT +0.58T

Rosedale Adventaeous-Red-ET

137646045 EX-92 EEEEE

2-02 2 365 27160 4.2 1144 3.2 881

3-06 2 365 31480 4.3 1362 3.3 1029

4-09 2 365 36980 3.6 1336 3.2 1181

6-03 2 365 37910 4.0 1526 3.3 1242

8-06 2 365 29770 4.1 1233 3.1 930

Life 2441 208540 4.0 8410 3.3 6897

3rd Dam:

Lavender Ruby Redrose-Red

725437OC EX-96 EEEEE 4E

World Champion R&W Cow, Holstein Int'l '07

All-American 125,000lb. Cow '07

All-American 5 Yr. Old Cow '05

Supreme Champion, World Dairy Expo '05



Ernest-Anthony Artha-ET



5 #1 Sexed IVF Embryos

(5) #1 IVF female embryos **Brandon DeLong & Kyrarh Leeper**

231.335.6511

Embryos located at Red Carpet Holsteins, Kirkland, IL

Delta Lambda

840003125993715

PTA +2.94SCC -0.5PL -2.9DPR

PTA +222M +11F +9P

PTAT +2.18T

Ernerst-Anthony Artha-ET

840003129745760 EX-94 EEEEE 2E

3-03 2 305 23880 4.0 958 2.9 3291

4-06 2 365 28090 3.6 1022 3.0 849

5-10 2 365 33240 4.1 1378 3.1 1030

Life: 1434d 107390 4.0 4318 3.1 3291

1st Sr. 2 Yr. Old, Tri-County Holstein Show '17

Gillette Windbrook-ETS

7816429

PTA -0.7L +0.5HCR

PTAT 1.62T +0.77UDC +1.56FLC

Arethusa Fever Almira-ET

71471972 EX-96 3E

Unanimous All-American Sr. 2 Yr Old '14

1st Sr. 2 Yr. Old, International Holstein Show '14

2nd Milking Yearling, International Holstein Show '13

3rd Dam:

Arethusa Affection-ETS

139044997 EX-92

All-American Milking Yearling '09

4th Dam:

EO Siemers Ashlyns Angel-ET

60811262 EX-96 3E GMD

Res. All-American Sr. 2 Yr. Old '06

5th Dam:

Tri-Day Ashlyn-ET

17181481 EX-96 3E GMD DOM

All-American 4 Yr. Old '01

All-Canadian 4 Yr. Old '01



Maughlin Giller Eclipse

E5

4 #1 Sexed IVF Embryos

(4) #1 Sexed IVF female embryos

Knapp Genetics

Austin - 563.590.5754

Embryos located in Epworth, Iowa

Mr Kathies Kid Rock

840003128791587

PTA +0.5DPR +0.3CCR

PTAT +1.60T

Shamrock Giller

10211160

PTA +2.0DPR +0.4Liv +1.7CCR

Maughlin Giller Eclipse

12018692 EX-95

Maughlin Online Eva

9635556 EX-92 6E

3rd Dam:

Maughlin Eternity

9280601 SUP EX-91 3E

Life: 15057M 4.9% 7785F 3.9% 3966P

4th Dam:

Pleasant Nook DC Evita

10030757 EX-91 4E



Craigcrest Rubies Rachelle



5 #1 IVF Embryos

(5) #1 IVF embryos

Ryan Krull

712.348.1802

Embryos located in George, Iowa

Peak Jagger

840003205436591

PTA 2.90SCC +0.9PL +1.8HCR

PTA +198M -19F +4P

PTAT +3.51T +3.06UDC

Oakfield Door Raindrop-ET

840003134444824 EX-90

PTA 2.64SCC

PTAT +1.92T +1.21UDC

Val-Bisson Doorman

107281711

PTA 2.64 SCC +0.2PL

PTA -467M +14F +9P

PTAT +1.92T +1.21UDC

Craigcrest Rubies Rachelle-ET

11732999 EX-94 EEEEE

2nd Jr. 3 Yr. Old, World Dairy Expo '16

1st Jr. 3 Yr. Old, NY International Spring Show '16

Res. All New York Jr. 2 Yr. Old '15

| | |
|-----------------------------------|-----------------------------------|
| 3rd Dam: | 4th Dam: |
| Montdale Dundee Rubie | K A S Carlton Ruby |
| 8502119 EX-93-CAN | 8058649 EX-91 5E |
| 2-05 365 2 27608 4.0 1102 3.4 950 | 6-03 365 2 30593 4.0 1232 3.1 941 |
| 4-08 329 2 27691 4.1 1135 3.3 921 | 8-02 365 2 29897 3.8 1142 3.0 893 |
| 5-07 365 2 27064 3.9 1054 3.3895 | 9-08 365 2 26122 3.7 963 3.0 778 |
| | 11-03 305 2 19184 3.8 728 2.9 549 |
| | 12-03 305 2 17998 3.7 657 3.1 558 |



Redtag Destry Sneezey

E7

4 #2 Sexed IVF Embryos

(4) #2 IVF female embryos

NC MTN Cattle Co.

C/O Aaron Ray Tompkins

336.363.4639

Embryos located at TransOva, Boonsboro, MD

Farnear Altitude-Red

840003128013348

PTA 2.97SCC -0.8PL

PTA +150M +10F +15P

PTAT +3.16T +2.73UDC

Mr Danielle Devour

72713024

PTA 3.08SCC +0.2PL

PTA +423M +4F +3P

Redtag Destry Sneezey-Red

8680478 EX-94

Grand Champion, Maryland Spring Show '18

Res. Grand Champion, New York Spring Show '18

Unanimous Jr. All-American 4 Yr. Old '17

Grand Champion, Red & White Jr. Show '17

Res. Int. Champion, All-American Red & White Show '16

Res. Grand Champion, Red & White Jr. Show '16

Hon. Men. Grand Champion, All-American Red & White Show, 16

Rustowil Redliner Snoww-Red-Et

9972057 VG-86 2YR

2-03 319 25037 4.3 1082 3.3 826

3-08 227 15562 3.2 496 3.1 489

Same Family as **Blondin Redman Seisme-Red**

Full Sister to 3rd Dam

EX-97 EEEEE

Int'l R&W Cow of the Year '13

R&W Cow of the Year '12

Unan. All-American R&W Aged Cow '12

2x WDE Grand Champion R&W '10, '12

2x Grand R&W Shows Champion, NY Spring, Midwest

2x All-Canadian R&W Mature Cow '10, '11

2x Res. Supreme Champion, The Royal '10, '11



Woodmohr Marlos Divine-ET



5 #1 IVF Embryos

(5) #1 IVF embryos

Brandon DeLong & Kyrrah Leeper

231.335.6511

Embryos located at Trans Ova, Madison WI

Brookbora Valentino Askn

21749

PTA 2.97SCC +0.1PL +0.4DPR
PTA +1.0CCR +0.7HCR +1.8Liv

Woodmohr Marlos Divine-ET

1116762843 EX-94

4-01 2 305 19080 6.0 1151 4.0 760
5-03 2 305 19480 6.3 1226 3.9 757
6-06 2 293 18800 5.9 1116 3.9 739
8-03 2 305 21950 5.7 1241 3.5 764
10-06 2 305 23580 5.1 1200 3.5 821

Advancer Ringmaster Marlo

115551723

PTA +0.0PL +2.5DPR
PTA +0.5Liv +3.3CCR

MJ Candy DC Godiva

3990001 EX-95

10-11 2 305 20570 5.1 1053 3.7 771
12-08 2 305 21180 5.1 1081 3.6 771
15-10 2 305 19780 5.3 1056 3.6 709
Life: 284637 5.3 15027 3.9 11096

Same Family as **Woodmohr Marlos Ultra Divine**

Full Sister to Dam EX-95

2nd Production Cow, WDE '15

HM All-American Production Cow '15

1st Aged Cow, MN State Fair '15

Res. Sr. & Res. Grand Champion, MN State Fair '15

1st Sr. Best 3 Member, MN State Fair '15

1st Produce of Dam Member, MN State Fair '15

HM All-American Producer Member '13

Nom. All-American Best 3 Member '13

2nd WDE Futurity '12

Nom. All-American Jr. 3 Yr. Old '12



Elanco TM



Dinomi Drman Ryley-ET

1

DinomiGarlin Parfect 2405

840003248855744

Born June 15, 2022

GTPA +790M +67F +39P

GTPA +2.72T +2.55UDC +1.06FLC

GTPI +2754

Gar-Lin Dairy, LLC.

Vincent - 209.658.5348

Eyota, Minnesota

Siemers Rengd Parfect-ET

840003200124761

PTA 2.98SCC +4.0PL +0.3DPR

PTA +1068M +91F +56P

PTAT +2.48T

Claynook Discjockey

12731113

PTA 2.80SCC +2.1PL +1.8DPR

PTA +18F +15P

PTAT +1.84T

Dinomi Discjockey Riles-ET

840003217580917

Dinomi Helix Ryley 11676

840003145237858 VG-87

GTPI +2445

PTA +1232M +75F +51P

PTA +543 NM +1.1PL 2.88SCS

3rd Dam:

Dinomi Drman Ryley-ET

EX 90

Same Family as **Dinomi Kay 11942**

Former #1 Type Holstein Heifer

Dam of Dinomi Rebel RC 799H00038 at

Blondin Sires

Dam of Dinomi Risque 94H19837 at ST Jacobs



Walnutlawn McCutchen Summer

2

Nehls-Valley Sweetiepie - ET

840003250751152
Born September 1, 2022

Shawn Nehls
920.253.9923
Hutisford, Wisconsin

Delta Lambda

840003125993715
PTA +2.94SCC -0.5PL -2.9DPR
PTA +222M +11F +9P
PTAT +2.18T

Avant-Garde Unix Sweetie-ET
840003149135121 VG-88 91MS
Full Sister to Avant-Garde Unix Select

Croteau Lesperron Unix-ET
107567492
PTA 2.95SCC +0.8PL -0.28DPR
PTA +605M +21F +11P
PTAT +2.37T

Walnutlawn McCutchen Summer
11120480 EX-95 EEEEE 2E (96MS)
1-10 365 2 270024.6 1237 3.3 888
3-03 365 2 29643 3.6 1072 3.4 1005
Sister to Solomon at Semex
Dam of Walnutlawn Sidekick
No. 1 Conformation Cow in Canada
Dam of 5G Supreme, one of the highest Type heifers in breed

3rd Dam:
Misty Springs Lavanguard Sue
VG-89
2-01 365 2 27487 4.4 1197 3.3 906
4-03 365 2 30124 4.6 1380 3.2 968
Dam of Walnutlawn Solomon
10 STAR Brood Cow in Canada



Hilltop Acres Jordy Cora

3

Hilltop Acres Jordy *Cora*

840003254238448
Born June 18, 2022

Hilltop Acres
Tanner - 563.419.0402
Calmar, Iowa

Trout Hilltop Jordy ETV P
840003215414562
PTA 3.04SCC +1.4PL +0.4DPR
PTA +619M +37F +34P
PTAT +0.40T

Hilltop Acres CD Patty
840003207743810 GP-84
1-11 305 25423 4.2 1074 3.2 804
3-0 220 20402 4.1 841 3.4 685

Shiloh Brookings Cadence
71130650
PTA 2.82SCC +2.0PL
PTA +703M +26F +28P

Spring Acres Jackson Petta
74623516 EX-91 2E
2-00 317 3 25540 3.9 996 3.3 837
3-00 365 3 36150 4.2 1511 3.5 1276
4-03 344 3 37110 4.5 1678 3.5 1291
5-03 365 3 32520 4.5 1479 3.7 1206
6-05 365 3 399900 4.4 1772 3.3 1307
Life: 1815d 17608M 7677F 6095P



Quality-Ridge Doc Marquee

4

Quality-Ridge Doc *Marquell*

145352783

Born December 7, 2021

Serviced 11/25/21 to Hanans 7HO15325

4th Winter Calf at Iowa State Fair, Iowa State Holstein Show

Rick Henderson

319.435.2062

Coggan, Iowa

Woodcrest King Doc

840003132417775

PTA +631NM +3.9PL -1.4DPR

PTA +1581M +67F +53P

PTAT +3.19T

Our-Favorite Undenied

840003125220760

PTA 2.98SCC -0.7PL +2.7HCR

PTA -16M +23F -7P

PTAT +3.01T

Quality-Ridge Undenied Mia

144954759

Quality-Ridge Sid Marigold

144407181



Regancrest Chanel-ET

5

KrullCrest *Crystal*

145366711

Born October 15, 2021

Serviced 1/30 to sexed Tattoo

Ryan Krull

712.348.1802

George, Iowa

Mr D Apple Diamondback

840003013721049

PTA +3.14SCC -0.3PL -3.0DPR

PTA -425M -24F -1P

PTAT +2.50T

Riverdown Unstopabull-Red

11801450

PTA +2.94SCC +1.1PL +0.9DPR

PTA -429M -24F -24P

PTAT +2.18T

Crystal-Star Stopbul1263-ET

840003201615565 VG-86 2YR

Regancrest Chanel-ET

66625236 EX 92

3-04 2 365 24380 4.2 1019 3.7 894

4-11 2 365 30220 4.2 1261 3.3 1011

Same Family as **Crystal Star Avalanche Cali**

Maternal Sister to **Crystal-Star Stopbul1263**

2nd Fall Calf, International Holstein Show '19

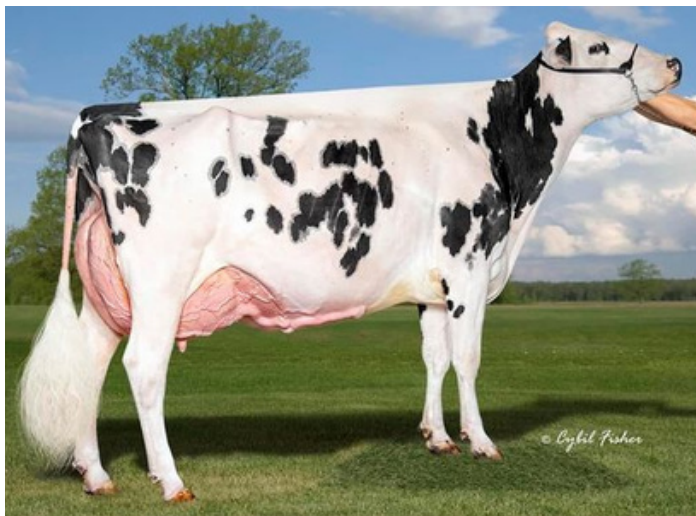

Mar-Linda-K Sweet Sensation

6

Mar-Linda-K *Sweet Vibes-ET*

840003243110555

Born August 8, 2022

Potential 6th Generation Excellent with 30,000lb Milk

Mar-Linda-K LLC

Linda - 920.253.9398

Johnson Creek, Wisconsin

Blondin Cerveza

111239167

PTA 2.93SCC -2.4PL +1.0HLiv

PTA +510M

PTAT +3.39T +1.29UDC

Mar-Linda-K Sweet Sensation

840003134332146 EX-94

3-07 2 305 32830 3.1 1028 2.9 956

2 365 38100 3.3 1246 3.0 1124

5-05 2 305 29008 3.6 1056 2.8 845

2 326 30607 3.6 1116 2.8 845

3rd 5 Yr. Old, WI Summer Championship Holstein Show '22

4th 5 Yr. Old, Midwest National Spring Show '22

2nd Best Udder and Best BE&O, WI All-Breeds Futurity '20

3rd Sr. 3 Yr. Old, WI Summer Championship Show '20

Grand Champion, District 8 WI Holstein Show '19

Canyon-Breeze At Airlift-ET

62897620

PTA 2.94SCC +0.6HCR +0.7HLiv

PTA +655M +8F -7P

PTAT +2.31T

Mar-Linda-K Vic Surprise-TW

70436379 EX-90

2-02 2 305 22420 2.9 655 3.1 685

2 351 25710 2.9 743 3.1 797

3-04 2 305 28900 2.7 781 3.0 864

2 328 30480 2.8 852 3.0 918

4-04 2 305 31910 2.5 802 3.0 948

2 365 36310 2.7 967 3.0 1092

5-10 2 217 19920 2.4 470 2.9 582

Life: 1354 118030 2.7 3238 3.0 3574

3rd Dam:

Mar-Linda-K Victoria Secret

62990927 EX-91

2-01 2 305 23730 3.6 854 2.8 669

2 365 27470 3.7 1008 2.9 791

3-06 2 305 28260 3.8 1079 2.7 776

2 365 33020 3.8 1256 2.8 920

4-11 2 305 31390 3.6 1119 2.8 890

2 365 35820 3.6 1283 2.9 1037

Life: 1549 119690 3.7 4485 2.9 3528

4th Dam:

Mar-Linda-K Prgres Victoria

129043397 EX-90

2-02 2 292 22320 3.5 788 3.3 726

3-02 2 305 33840 3.0 1027 3.0 1003

4-07 2 305 32910 3.5 1163 3.0 971

5-11 2 305 35280 3.4 1183 2.9 1011

7-05 2 305 31270 4.0 1258 2.9 919

2 365 37280 4.0 1474 3.0 1117

Life: 2501 222100 3.6 7895 3.1 6871

5th Dam:

Mar-Linda-K Storm Vicki

125583811 EX-92

2-04 2 290 19990 4.1 814 3.1 629

3-04 2 305 26800 3.8 1020 3.2 845

4-05 2 305 32310 4.0 1288 3.0 975

5-08 2 305 33760 3.7 1260 2.9 980

7-00 2 305 24610 4.2 1037 3.0 735

8-03 2 305 31050 3.9 1197 2.9 886

9-08 2 305 26460 4.3 1136 2.8 753

Life: 3125 245860 4.1 10022 3.1 7544



Nehls-Valley Ribbon-Red

7

Nehls-Valley Show *Ruthy - Red*

840003250751168
Born December 1, 2022

Shawn Nehls
920.253.9923
Hutisford, Wisconsin

Jacobs Showtime

111576086
PTA +262 NM +0.8HLiv
PTA -83M +68F +28P
PTAT +2.75T

Mr All About It-ET

72227624
PTA 3.15SCC +1.8HCR +0.9HLiv
PTA -114M +20F +6P
PTAT +1.04T

Nehls-Valley All Rager-Red

840003138480636 VG-85

Nehls-Valley Pourn Rain-Red

70920340 VG-85
4-09 2 365 36610 3.4 1238 3.0 1097
3-08 2 329 27840 3.6 1002 3.1 852
2-08 2 305 23840 3.5 824 3.1 738
6-00 2 203 21070 3.4 718 3.0 622"RIP

Same Family as **Nehls-Valley Ribbon-Red**
Maternal Sister to Nehls-Valley All Rager-Red
840003131912414 EX-91
Nom. All-American Jr. 2 Yr. Old '18



Prairie Moon Y Antebella

8

Prairie Moon Java *Andrea*

840003240396408
Born April 16, 2022

Prairie Moon Guernseys
Lars - 563.794.0275
Waukon, Iowa

Springhill Java-P

840003151591431
PTA +2.94SCC -0.5PL -2.9DPR
PTA +222M +11F +9P
PTAT +2.18T

Prairie Moon Brilliant Adelai
840003216860319 GP 83

Prairie Moon Fame Brilliant
97003254

Prairie Moon BB Allie-ET
VG 85

3rd Dam:

Prairie Moon Angelina-ETV
78005776 VG 89
Nom. Jr. All-American Spring Calf '15

4th Dam:

Prairie Moon Y Antebella
68044272 EX 92
Res. All-American 4 Yr. Old '15
All-American Jr. 2 Yr. Old '13
All-American Spring Yearling '12
HM All-American Spring Calf '11



Kunde Vashon Even



Kunde Vashon *Even*

174842763

Born September 19, 2022

Kunde Jersey Farm

563.580.8852

Manchester, Iowa

Ratliff Matt Vashon-ET

840003212228599

PTA 3.13SCC +0.2PL +1.1HCR

PTA -331M +10F +1P

PTAT +0.70T

Kunde Tequila Event

173400679 VG-86

2-00 305 2 15530 5.7 881 3.7 579 94DCR 2003C

3-01 305 2 9700 5.9 572 4.0 390 95DCR 2064C

Tower Vue Prime Tequila-ET

114816452

PTA 3.40SCC -3.3PL+1.0 HLiv

PTA -53F -56P

PTAT +1.30T

Kunde Iatola Emerald

117016561 EX-93

7-05 305 2 27010 5.3 1439 3.6 975 97DCR 3371C

8-08 305 2 23030 5.0 1143 3.5 803 97DCR 2775C

10-00 305 2 21130 5.3 1126 3.8 794 98DCR 2747C

11-05 258 2 20620 5.1 1032 3.5 703 98DCR 2429C

2nd 5 Yr. Old, Iowa State Fair '15

3rd Dam:

Kunde Jade Evelyn

115487217 EX-94

2-10 305 2 18090 5.3 963 3.2 587 98DCR 2026C

4-00 305 2 18100 5.1 921 3.3 600 98DCR 2072C

5-00 305 2 18820 5.2 970 3.4 631 98DCR 2179C

6-02 305 2 18620 5.1 942 3.3 619 98DCR 2138C

7-02 305 2 21600 5.2 1123 3.3 709 98DCR 2448C

8-05 305 2 23990 5.3 1272 3.1 754 97DCR 2602C

10-08 305 2 21770 5.2 1140 3.5 755 97DCR 2609C

1st Lifetime Production & Best Udder, Iowa State Fair '15

4th Dam:

Kunde Hallark Even

114930374 EX-92



Wapsi-Ana VIP Alley

10

Wapsi-Ana VIP *Alley*

840003253627240
 Born December 5, 2022

Doug Fairbanks
 319.480.2484
 Anamosa, Iowa

River Valley Venus VIP-ET

840003126479167
 PTA +3.12CC +0.6PL +0.8DPR
 PTA +2.2Liv +0.7CCR
 PTAT +1.50T

Poly Irwin Alloy-ET

8400067776172 VG-85
 2-00 305 3 15780 5.3 843 3.7 580
 3-00 39 3 2332 5.8 136 3.9 92

All Lynns Valentino Irwin-ET

117423084
 PTA 2.90SCC +2.9PL+1.5HLiv
 PTA +1.5HCR+1.3Liv

Poly Sultan Allyson

EX-90
 2-01 305 2 21850 5.0 1090 3.7 807
 4-00 301 2 22510 5.1 1142 3.7 835
 5-00 255 2 21290 5.5 1163 3.7 788

3rd Dam:
Poly Jade Allie
 EX-90

2-00 305 2 22360 5.0 1107 3.5 783
 3-03 305 2 22230 5.3 1171 3.6 804
 4-10 300 2 22510 4.7 1065 3.6 818
 5-10 85 2 6750 4.5 306 3.4 229
 6-09 132 2 8150 4.9 397 3.5 286

4th Dam:
Poly Hallmark Amie
 VG-88

1-08 293 2 16480 4.0 665 3.4 564
 2-08 287 2 19090 4.2 796 3.4 650
 3-07 288 2 23190 4.0 923 3.4 791
 4-06 305 2 24740 4.2 1043 3.4 849
 5-07 284 2 23450 4.1 953 3.4 787
 6-06 305 2 29710 3.8 1122 3.2 961



Arbor-Haven MCDLD Fancy-Red

77

Arbor-Haven MCDLD *Fancy-Red*

840003218866023
Born May 5, 2022

Blake Courtney
563.387.7879
Ridgeway, Iowa

Aprilday Mcdonald-R-Red-ET
840003201598569
PTA +2.60SCC +4.7PL +0.4DPR
PTA +406M +64F +23P
PTAT +2.28T

Arbor-Haven Rager Flora
840003218865835

Ri-Val-Re Rager-Red-ET
72353457
PTA +2.84SCC +4.9PL -0.5DPR
PTA +835M +47F +33P
PTAT +1.60T

Palmcrest Mustafa Foxy
840003145780806



Starmark AD Hotstuff-Red-ET

12

Krullcrest

Hotstuff-Red-ET

145504108

Born September 2, 2022

Ryan Krull

712.348.1802

George, Iowa

Farnear Altitude-Red

840003128013348

PTA 2.97CC -0.8PL

PTA +150M +10F +15P

PTAT +3.16T +2.73UDC

MS Awesomely Hot-Red

840003136496567 VG-88

Luck-e Awesome-Red

72186769

PTAT +2.03T +2.78UDC

Starmark AD Hotstuff-Red-ET

138253121 EX-94 EEEEE 2E

Sen. & Grand Champion, NY Spring Show '13

Res. Grand Champion, WDE '12

3rd Dam:

Scientific SS Hottie-Red

136322159 EX-93 2E

4th Dam:

Scientific Raes Hope-Red

122220726 EX-92

Thank You To Our Sponsors



RumaWAY LAUNCH

As an anionic pre-fresh liquid, RumaWAY LAUNCH is designed to lower the DCAD level of the pre-fresh diet to aid in the prevention of milk fever.

LAUNCH combines the benefits of molasses with a negative DCAD in an easy-to-use liquid product that complements dairy rations.

To learn more and locate a dealer near you:

 **Westway**
Feed & Supplement

1-800-800-7517
www.westwayfeed.com

The advertisement for RumaWAY LAUNCH features a photograph of a black and white cow lying in a pile of hay. The text is arranged in a vertical column on the left side of the image, with the product name in large, bold letters at the top.

Without your support, the Iowa Dairy Producers Luncheon would not be possible!

Meet the Chairs



L to R: Anne, Madi, Irene, and Regan

Irene Nielsen is a junior at Iowa State University studying Dairy Science with minors in Public Relations and International Agriculture. She has grown up raising and showing a small herd of Holsteins. After graduation, she hopes to enter the industry working in young stock management.

Madi Palmer is a junior studying Animal Science with a certificate in Dairy Cattle Production Management and a minor in Spanish. She grew up on a dairy farm in Northeast Iowa, participating in all aspects of the operation, dairy judging, and showing dairy cattle. After graduation, she plans to attend graduate school for her Master's in Ruminant Nutrition.

Regan Kramer is a junior at Iowa State University in Agriculture Studies and International Agriculture. She grew up on a small registered Jersey and Holstein farm and has been involved in the industry since a very young age working on the farm or showing cattle. After graduation, she plans to work in the industry advocating for dairy producers and raising cattle of her own.

Anne Simpson is a freshman at Iowa State University studying Animal Science. She has grown up showing dairy in her home state of Minnesota. In the future, she plans on either attending veterinary school or going to graduate school to earn a Ph.D.

Special Thanks To:

Dairy Science Club at Iowa State University

Mr. Aaron Ray Tompkins

Dr. Gail Carpenter

Ms. Christen Burgett

Ms. Katie England

Cardinal & Gold Classic Committee

Wapsie Valley Creamery

Westway Feed Products

Elanco

Zinpro

Prairie Farms

Anderson Erickson Dairy

Cardinal & Gold Classic Consignors

Thank you for your support!

We look forward to seeing you in 2024!

