

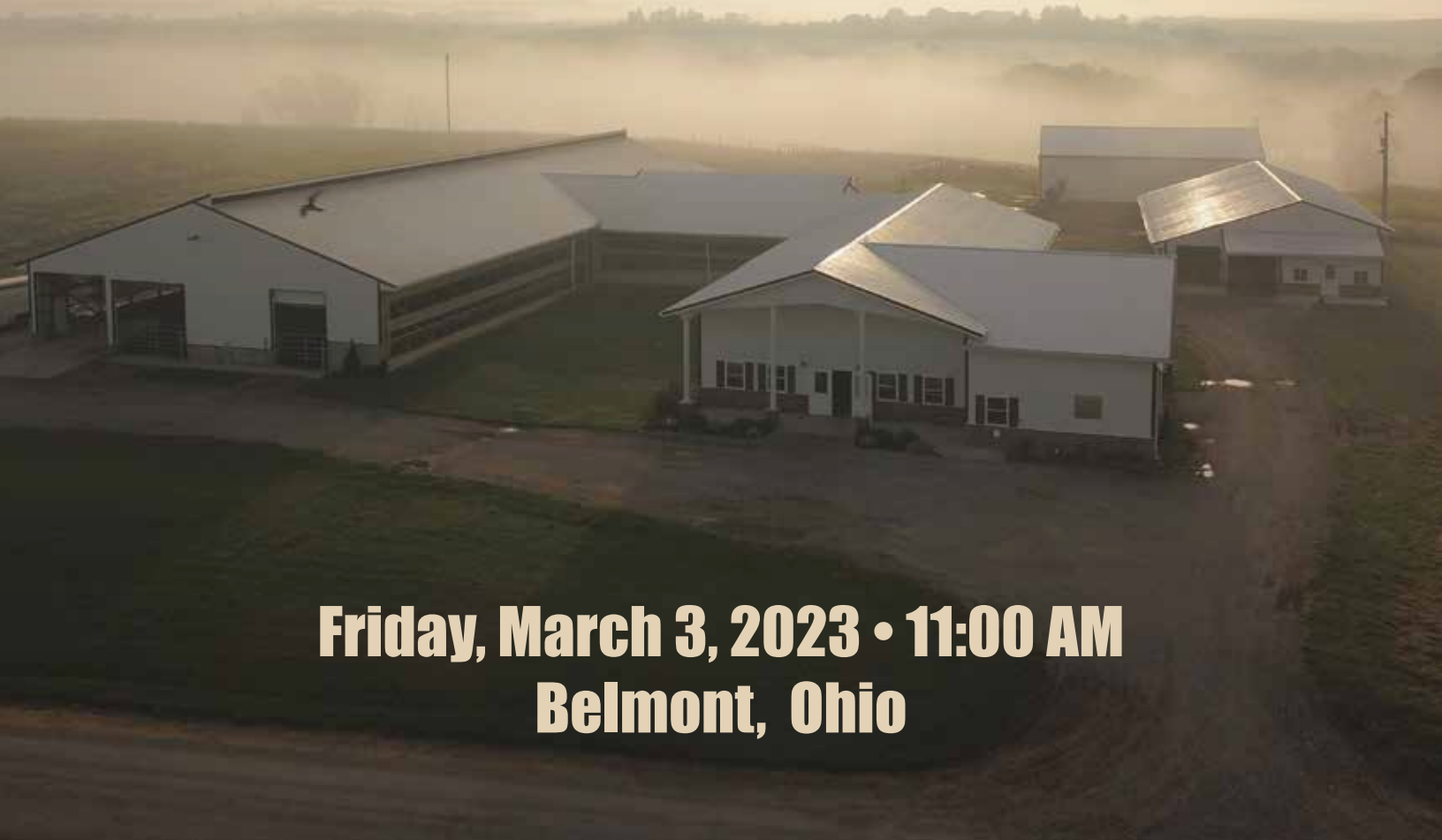

HERD REDUCTION SALE



Friday, March 3, 2023 • 11:00 AM
Belmont, Ohio

We would like to extend a warm welcome to our farm.

Plainfield farms was established in 1944 when Orville Simpson SR. purchased the farm and moved here in that spring. In the mid-70s, the farm was taken over by Orville Simpson Jr. and his wife Betty and now is owned by Donald and Danette Simpson since 2011.

Through the years the farm has progressed from stanchions to pails to one of the first milking parlors in Ohio in 1962 to the facility we have today. But one thing has held true, that is cow care and management. AI breeding has been a mainstay since the 1960s. The first registered Holstein was introduced in 1984 as a FFA project, and the passion has never left and now the herd is 100% registered Holstein.

Throughout the years we have made purchases to upgrade genetics with most important being maternal lines that breed true with the use of ET and IVF we have been able to continue to develop these families. At today's sale we have tried to offer something for everyone from many of these cow families.

The registered Holstein cow is certainly something special. The friends we have made over the years are some of the greatest friendships we have. We hope you find some that special animal here today and make an impact on your herd.

Thank you to all buyers and we wish you much success with your purchase.

Sincerely,
Don and Danette Simpson
Plainfield Farms LLC



The Impact of Plainfield Herd Reduction Sale

Friday, March 3, 2023 • 11:00 AM (EST) • Belmont, OH

**DHI Herd Code 31-07-1031 • RHA 24149M 3.6% F 3.2% 774P
1/19 DHI test- 70 lbs 4.0%F 3.3%P SCC 74,000 (cow index # is next to Lot #)**

**70 Quality Registered Holsteins – Parlor & Free Stall Trained
High-Type BAA 111.1 • Selling From Many Prominent Cow Families Of The Holstein Breed**

Sales Staff

Randall Kiko.....330-831-0174
-Auctioneer
Rudy Kiko..... 330-540-2416
-Pedigrees
Eric Topp.....419-953-6448
Phil Topp.....937-538-7423
Steve Deam..... 937-477-6616
Neil Deam..... 330-763-1405
Clay Hershberger.... 330-407-4461
Jay & Kristy Ackley. 937-935-8272
Cole Strickland.....252-908-2071
Chad Griffith..... 513-543-2315
-Cowbuyer rep.



*View/bid online in Real Time
at www.cowbuyer.com*

*Bidders must pre-register & be pre-approved.
*Contact Aaron Tompkins if you need
assistance at 336-363-4639

Leadspersons

Breanne Workman, Gage Workman, Cooper Workman and Daleyn Gehrig

Herd Health: Herd is in good health.

Terms of Sale: Drivers license or state ID required to register for bidder number. Payment is expected by cash, check, Visa or Mastercard on sale day. 4% buyers premium on all sales: 4% fee waived for cash or check. Those buying through a purchasing agent or a member of the sale staff will be expected to make immediate payment by overnight mail or money wire. All catalog information is believed to be accurate but not guaranteed. Multi Par auction process may be used.

Directions: (GPS address: 65030 Plainfield Rd, Belmont, Ohio) Take I-70 east of I-77 or west of St. Clairsville, OH to exit 208 & Rt. 149 then north to National Rd. (Rt. 40) and east to Main St. (County Rd. 40B) to Plainfield Rd. (County Rd. 78) and south to farm. Watch for KIKO signs.

Herd Owners:

Sale Managed By:

Plainfield Farms LLC

Donald & Danette Simpson

65030 Plainfield Rd, Belmont, OH 43718

Don's cell: 740-391-3301

Kiko Auctioneers

330-455-9357

2722 Fulton Drive, NW

Canton, OH 44718

www.kikoauctions.com



Harvue Windhammer Franki-ET EX-94,2E EEEEE

**1st Aged Cow M-E Fall National 2019*

(Descendants sell as Lots 1-8)

LOT 1 #976

Plainfield Sid Freedom-ET

3-06 GP-83 VVVG+

3146126330 100%RHA-NA

Born 6/4/19

2-05 305 21205 3.4 729 3.1 657

3-05 48 4634 2.9 136 2.8 130 RIP

1/19 test- 112 lbs 2.8%F 2.8%P

SCC 162,000

Fresh 12/3/22

Pine-Tree Sid-ET

62175895 12/22 PTA +1517GTPI

+ .05%F ++1.52T +.99UDC 99%R

Mr Sam X EX-90 DOM Finley

Harvue Windhammer Franki-ET

6-06 EX-94,2E EEEEE 72063746

3-01 365 32732 3.9 1305 3.2 1065

4-09 365 31204 4.1 1273 3.1 968

6-03 365 30399 3.7 1143 2.9 915

Lifetime 159510 4.0 6438 3.4 5467

Sire: Gillette Windhammer-ETS

(Pictured above)

**Grand Champion District 3 Holstein Show 2016, 2018 & 2019*

**1st Aged Cow M-E Fall Nat'l 2019*

**2nd Aged Cow M-E Summ Nat'l 2019*

**2nd 5yr-old M-E Spring Nat'l 2018*

**3rd 5yr-old M-E Summ Nat'l 2018*

**2nd & BU OH Holstein Futurity 2016*

**4th Sr 3yr-old M-W Fall Nat'l 2016*

2nd Dam: (Pictured w/ Lot 4)

Harvue Goldwyn Foxy Lady-ET

EX-94,4E EEEEE

2-02 296 18870 3.8 714 3.2 600

3-02 365 31690 3.9 1240 3.3 1036

4-10 296 30440 3.8 1330 3.2 1099

5-09 365 40060 3.9 1569 3.2 1297

7-03 365 42560 4.2 1795 3.5 1487

8-08 365 39740 4.1 1633 3.4 1342

10-03 312 30820 3.8 1175 3.0 933

11-04 365 27820 3.9 1088 3.3 911

Lifetime 293040 4.1 11931 3.3 9779

3rd Dam:

Harvue Dundee Foxy-ET

EX-92,2E EEEEE

4-08 305 37840 3.7 1394 3.0 1149

Lifetime 149000 3.7 5545 3.2 4782

4th Dam: (Pictured w/ Lot 2)

Harvue Roy Frosty

EX-97,3E EEEEE

5-07 365 44710 5.0 2222 3.0 1332

Lifetime 211430 4.8 10223 3.1 6545

**2X WDE Supreme Champion*

**Full show winnings box with Lot 2*

5th Dam:

Harvue Sam Heidi

EX-93,3E EEEEE DOM

5-07 365 34700 4.6 1586 3.2 1115

Lifetime 183870 4.5 8335 3.4 6312

6th Dam: Harvue Skybuck Harmony

VG-88 EEVVV

2-00 263 17520 4.4 775 3.4 600

**2nd Eastern Nat'l Sum Yr Hfr 1994*

7th Dam: Harvue Melvin Hallie VG-86

4-08 365 33690 4.4 1490 3.2 1093

Lifetime 102120 4.2 4270 3.3 3355

8th Dam: Harvue Bell Harrison

VG-86 GMD-DOM

8-11 365 38040 3.4 1300 3.0 1125

Lifetime 264120 3.5 9273 3.1 8222

9th Dam: Harvue Libido Harrison VG-87

LOT 2 #1157

Plainfield Sidekick Fashion

3244967674 99%RHA-I

Born 12/3/22

***Winter Calf for 2023**

Sire: Walnutlawn Sidekick

12508113C 12/22 PTA +2192GTPI

+ .19%F +2.99T +2.31UDC +.97FLC

Abbott X EX-95,2E McCutchen

Dam: Sid Freedom (Sells as Lot 1)



Harvue Roy Frosty EX-97,3E EEEEE

**2X WDE Supreme Champion
(Descendants sell as Lots 1-8)*

LOT 3 #896

Plainfield Crush Fantasy-ET

4-02 VG-85 V++GV

3146126250 99%RHA-I

Born 3/3/18

2-01 365 19560 3.7 730 3.0 590

3-06 341 25444 3.6 925 3.0 756

4-07 100 8417 3.0 250 2.9 248 RIP

1/19 test- 90 lbs 3.5%F 3.0%P

SCC 13,000

Fresh 10/12/22

Maverick Crush

12042760C 12/22 PTA +2041GTPI

+ .05%P +3.0PL +2.0DPR 2.37SCS

+2.43T +1.56UDC +1.25FLC 99%R

Doorman X VG Numero Uno

Harvue Windhammer Franki-ET

6-06 EX-94,2E EEEEE 72063746

3-01 365 32732 3.9 1305 3.2 1065

4-09 365 31204 4.1 1273 3.1 968

6-03 365 30399 3.7 1143 2.9 915

Lifetime 159510 4.0 6438 3.4 5467

Sire: Gillette Windhammer-ETS

(Pictured w/ Lot 1)

**Grand Champion District 3 Holstein Show 2016, 2018 & 2019*

**1st Aged Cow M-E Fall Nat'l 2019*

**2nd Aged Cow M-E Summ Nat'l 2019*

**2nd 5yr-old M-E Spring Nat'l 2018*

**3rd 5yr-old M-E Summ Nat'l 2018*

**2nd & BU OH Holstein Futurity 2016*

**4th Sr 3yr-old M-W Fall Nat'l 2016*

2nd Dam: (Pictured w/ Lot 4)

Harvue Goldwyn Foxy Lady-ET

EX-94,4E EEEEE

2-02 296 18870 3.8 714 3.2 600

3-02 365 31690 3.9 1240 3.3 1036

4-10 296 30440 3.8 1330 3.2 1099

5-09 365 40060 3.9 1569 3.2 1297

7-03 365 42560 4.2 1795 3.5 1487

8-08 365 39740 4.1 1633 3.4 1342

10-03 312 30820 3.8 1175 3.0 933

11-04 365 27820 3.9 1088 3.3 911

Lifetime 293040 4.1 11931 3.3 9779

3rd Dam:

Harvue Dundee Foxy-ET

EX-92,2E EEEEE

4-08 305 37840 3.7 1394 3.0 1149

Lifetime 149000 3.7 5545 3.2 4782

4th Dam: (Pictured w/ Lot 2)

Harvue Roy Frosty

EX-97,3E EEEEE

5-07 365 44710 5.0 2222 3.0 1332

Lifetime 211430 4.8 10223 3.1 6545

**2X WDE Supreme Champion*

**Full show winnings box at left*

5th Dam:

Harvue Sam Heidi

EX-93,3E EEEEE DOM

5-07 365 34700 4.6 1586 3.2 1115

Lifetime 183870 4.5 8335 3.4 6312

6th Dam: Harvue Skybuck Harmony

VG-88 EEVVV

2-00 263 17520 4.4 775 3.4 600

**2nd Eastern Nat'l Sum Yr Hfr 1994*

7th Dam: Harvue Melvin Hallie VG-86

4-08 365 33690 4.4 1490 3.2 1093

Lifetime 102120 4.2 4270 3.3 3355

8th Dam: Harvue Bell Harrison

VG-86 GMD-DOM

8-11 365 38040 3.4 1300 3.0 1125

Lifetime 264120 3.5 9273 3.1 8222

9th Dam: Harvue Libido Harrison VG-87

Frosty's show winnings!
**Voted All-World Holstein Int'l 2010
 *All-American Aged Cow 2010
 *Grand and Supreme Champion WDE 2009 & 2010
 *1st Aged Cow, Int'l Holstein Show 2010
 *Unanimous All-American 5yr-old 2009
 *Unanimous All-Can 5-Year-Old 2009
 *1st 5yr-old, Int'l Holstein Show 2009
 *Res Sr & Res Grand Champ, RWF 2009
 *1st 5yr-old, Royal Winter Fair 2009
 *All-American Senior 3-Year-Old 2007
 *Reserve Grand Champion, WDE 2007
 *1st Senior 3-Year-Old, WDE 2007
 Nom All-American Sr 2-Year-Old 2006

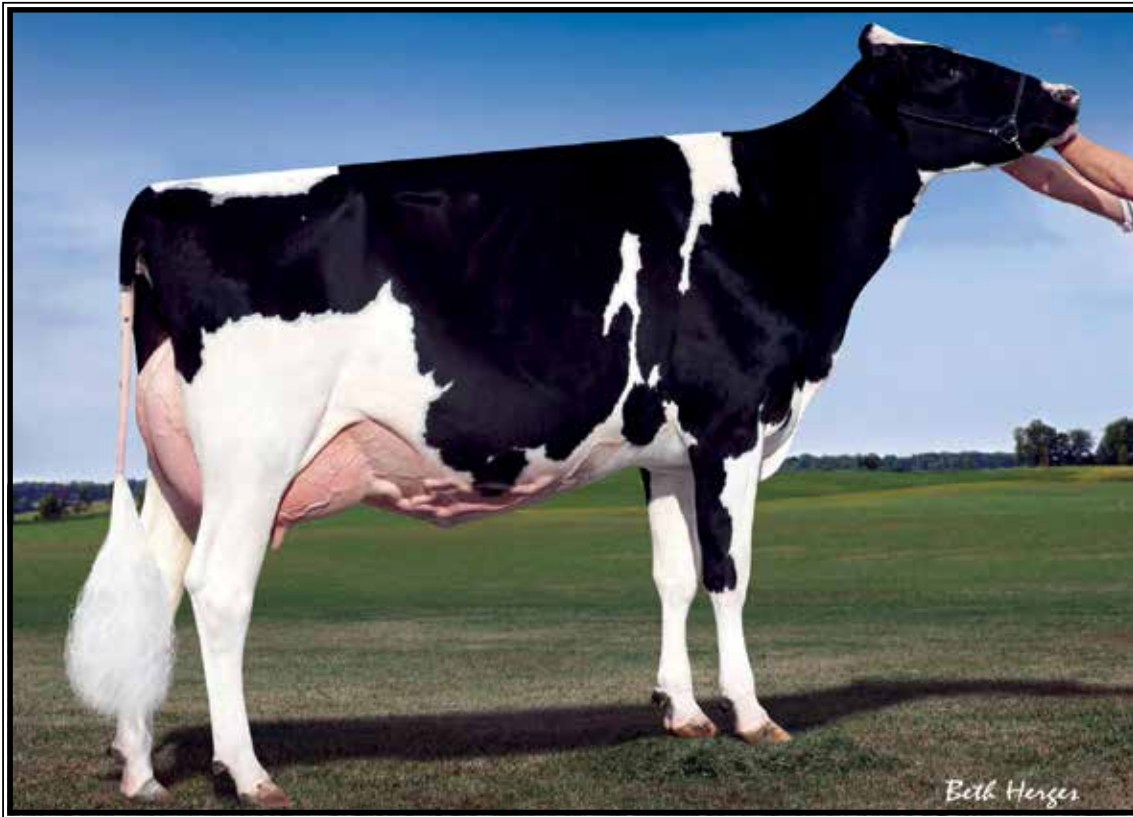

Harvue Goldwyn Foxy Lady-ET EX-94,4E EEEEE

Lifetime 293040 4.1 11931 3.3 9779

(Descendants sell as Lots 1-8)

LOT 4 #914

Plainfield Drmn Fiesta-ET

3-11 VG-88 VVV+E

3146126268 99%RHA-I

Born 6/7/18

2-01 291 19539 4.1 805 3.2 629

3-00 365 32657 3.9 1268 3.2 1045

-last lactation SCC 41,000

***Will sell fresh, Due 2/9/23**

Val-Bisson Doorman-ET

107281711C 12/22 PTA +2142GTPI

+1.11% +13F +.09% +9P +.3PL

+2.47T +1.60UDC +.68FLC 99%R

Bookem X EX-94 Shottle

Harvue Windhammer Franki-ET

6-06 EX-94,2E EEEEE 72063746

3-01 365 32732 3.9 1305 3.2 1065

4-09 365 31204 4.1 1273 3.1 968

6-03 365 30399 3.7 1143 2.9 915

Lifetime 159510 4.0 6438 3.4 5467

Sire: Gillette Windhammer-ETS

(Pictured w/ Lot 1)

***Grand Champion District 3 Holstein Show 2016, 2018 & 2019**

***1st Aged Cow M-E Fall Nat'l 2019**

***2nd Aged Cow M-E Summ Nat'l 2019**

***2nd 5yr-old M-E Spring Nat'l 2018**

***3rd 5yr-old M-E Summ Nat'l 2018**

***2nd & BU OH Holstein Futurity 2016**

***4th Sr 3yr-old M-W Fall Nat'l 2016**

2nd Dam: (Pictured above)

Harvue Goldwyn Foxy Lady-ET EX-94,4E EEEEE

2-02 296 18870 3.8 714 3.2 600

3-02 365 31690 3.9 1240 3.3 1036

4-10 296 30440 3.8 1330 3.2 1099

5-09 365 40060 3.9 1569 3.2 1297

7-03 365 42560 4.2 1795 3.5 1487

8-08 365 39740 4.1 1633 3.4 1342

10-03 312 30820 3.8 1175 3.0 933

11-04 365 27820 3.9 1088 3.3 911

Lifetime 293040 4.1 11931 3.3 9779

3rd Dam:

Harvue Dundee Foxy-ET

EX-92,2E EEEEE

4-08 305 37840 3.7 1394 3.0 1149

Lifetime 149000 3.7 5545 3.2 4782

4th Dam: (Pictured w/ Lot 2)

Harvue Roy Frosty

EX-97,3E EEEEE

5-07 365 44710 5.0 2222 3.0 1332

Lifetime 211430 4.8 10223 3.1 6545

***2X WDE Supreme Champion**

***Full show winnings box with Lot 2**

5th Dam:

Harvue Sam Heidi

EX-93,3E EEEEE DOM

5-07 365 34700 4.6 1586 3.2 1115

Lifetime 183870 4.5 8335 3.4 6312

6th Dam: Harvue Skybuck Harmony

VG-88 EEVVV

2-00 263 17520 4.4 775 3.4 600

***2nd Eastern Nat'l Sum Yr Hfr 1994**

7th Dam: Harvue Melvin Hallie VG-86

4-08 365 33690 4.4 1490 3.2 1093

Lifetime 102120 4.2 4270 3.3 3355

8th Dam: Harvue Bell Harrison

VG-86 GMD-DOM

8-11 365 38040 3.4 1300 3.0 1125

Lifetime 264120 3.5 9273 3.1 8222

9th Dam: Harvue Libido Harrison VG-87

~ The Impact of Plainfield Herd Reduction Sale ~

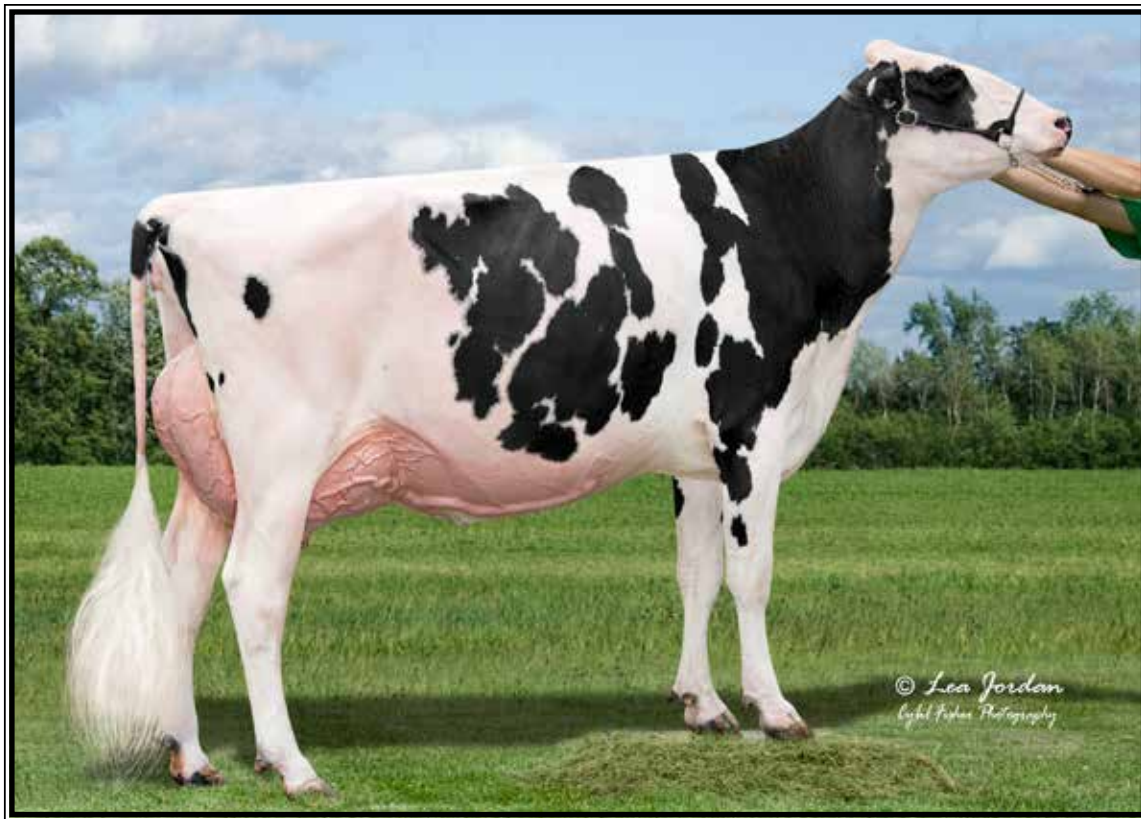

Plainfield Solmn Finesse-ET EX-92,2E EEEVE

4-03 358 28740 3.8 1106 3.2 930

(Dam of Lot 5)

LOT 5 #1011

Plainfield Denver Fierce

2-09 GP-83 +++++

3215529602 99%RHA-I

Born 3/10/20

2-00 289 19451 3.1 596 3.2 616

-last lactation avg. SCC 45,000

***Will sell fresh, Due 2/25/23**

**Entered in 2023 Nat'l Holstein Futurity*

Brenland Denver

12074893C 12/22 PTA +2140GTPI

+466M +.03% +26F +7P 2.80SCS

+2.84T +1.66UDC +.73FLC 98%R

High Octane X EX-90 Doorman

Plainfield Solmn Finesse-ET

6-00 EX-92,2E EEEVE 3130913594

2-03 296 18540 4.5 840 3.3 619

3-03 322 27070 4.1 1100 3.2 868

4-03 358 28740 3.8 1106 3.2 930

5-05 250 21214 3.8 810 3.0 633 RIP

Sire: Walnutlawn Solomon-ET

(Pictured above)

**2nd Dam: (Pictured w/ Lot 1)
Harvue Windhammer Franki-ET
EX-94,4E EEEEE**

3-01 365 32732 3.9 1305 3.2 1065

4-09 365 31204 4.1 1273 3.1 968

6-03 365 30399 3.7 1143 2.9 915

Lifetime 159510 4.0 6438 3.4 5467

**1st Aged Cow M-E Fall Nat'l 2019*

**2nd Aged Cow M-E Summ Nat'l 2019*

**2nd 5yr-old M-E Spring Nat'l 2018*

**3rd 5yr-old M-E Summ Nat'l 2018*

**2nd & BU OH Holstein Futurity 2016*

**4th Sr 3yr-old M-W Fall Nat'l 2016*

**3rd Dam: Harvue Goldwyn Foxy Lady-ET
EX-94,2E EEEEE**

5-09 365 40060 3.9 1569 3.2 1297

7-03 365 42560 4.2 1795 3.5 1487

Lifetime 293040 4.1 11931 3.3 9779

**4th Dam: Harvue Dundee Foxy-ET
EX-92,2E EEEEE**

4-08 305 37840 3.7 1394 3.0 1149

Lifetime 149000 3.7 5545 3.2 4782

**5th Dam: Harvue Roy Frosty
EX-97,3E EEEEE**

5-07 365 44710 5.0 2222 3.0 1332

Lifetime 211430 4.8 10223 3.1 6545

**2X WDE Supreme Champion*

**Full show winnings box with Lot 2*

**6th Dam: Harvue Sam Heidi
EX-93,3E EEEEE DOM**

5-07 365 34700 4.6 1586 3.2 1115

Lifetime 183870 4.5 8335 3.4 6312

**7th Dam: Harvue Skybuck Harmony
VG-88 EEVVV**

**2nd Eastern Nat'l Sum Yr Hfr 1994*

8th Dam: Harvue Melvin Hallie VG-86

4-08 365 33690 4.4 1490 3.2 1093

Lifetime 102120 4.2 4270 3.3 3355

**9th Dam: Harvue Bell Harrison
VG-86 GMD-DOM**

8-11 365 38040 3.4 1300 3.0 1125

Lifetime 264120 3.5 9273 3.1 8222

10th Dam: Harvue Libido Harrison VG-87



Plainfield Solomon Frost-ET EX-90,2E EEEVE

3-03 365 28470 3.7 1058 3.3 933

(Dam of Lots 6 & 7)

LOT 6 #996

Plainfield Denver Flurry

3-00 GP-82 +V+G+

3146126350 99%RHA-I

Born 12/23/19

2-06 201 13749 3.8 527 3.2 444 RIP

1/19 test- 68 lbs 4.2%F 3.5%P

SCC 13,000

Fresh 7/3/22

Bred 12/15/22, Due 9/21/23 to

7HO16104 Eye Candy

Brenland Denver

12074893C 12/22 PTA +2140GTPI

+466M +.03% +26F +7P 2.80SCS

+2.84T +1.66UDC +.73FLC 98%R

High Octane X EX-90 Doorman

Plainfield Solomon Frost-ET

6-03 EX-90,2E EEEVE 3130913582

2-02 332 20260 4.1 837 3.5 712

3-03 365 28470 3.7 1058 3.3 933

4-04 365 25700 3.7 960 3.6 920

6-00 116 12125 3.7 453 3.0 365 RIP

Sire: Walnutlawn Solomon-ET

(Pictured above)

2nd Dam: (Pictured w/ Lot 1)

Harvue Windhammer Franki-ET

EX-94,2E EEEEE

3-01 365 32732 3.9 1305 3.2 1065

4-09 365 31204 4.1 1273 3.1 968

6-03 365 30399 3.7 1143 2.9 915

Lifetime 159510 4.0 6438 3.4 5467

**1st Aged Cow M-E Fall Nat'l 2019*

**2nd Aged Cow M-E Summ Nat'l 2019*

**2nd 5yr-old M-E Spring Nat'l 2018*

**3rd 5yr-old M-E Summ Nat'l 2018*

**2nd & BU OH Holstein Futurity 2016*

**4th Sr 3yr-old M-W Fall Nat'l 2016*

3rd Dam: Harvue Goldwyn Foxy Lady-ET

EX-94,4E EEEEE

5-09 365 40060 3.9 1569 3.2 1297

7-03 365 42560 4.2 1795 3.5 1487

Lifetime 293040 4.1 11931 3.3 9779

4th Dam: Harvue Dundee Foxy-ET

EX-92,2E EEEEE

4-08 305 37840 3.7 1394 3.0 1149

Lifetime 149000 3.7 5545 3.2 4782

5th Dam: Harvue Roy Frosty

EX-97,3E EEEEE

5-07 365 44710 5.0 2222 3.0 1332

Lifetime 211430 4.8 10223 3.1 6545

**2X WDE Supreme Champion*

**Full show winnings box with Lot 2*

6th Dam: Harvue Sam Heidi

EX-93,3E EEEEE DOM

5-07 365 34700 4.6 1586 3.2 1115

Lifetime 183870 4.5 8335 3.4 6312

7th Dam: Harvue Skybuck Harmony

VG-88 EEVVV

**2nd Eastern Nat'l Sum Yr Hfr 1994*

8th Dam: Harvue Melvin Hallie VG-86

4-08 365 33690 4.4 1490 3.2 1093

Lifetime 102120 4.2 4270 3.3 3355

9th Dam: Harvue Bell Harrison

VG-86 GMD-DOM

8-11 365 38040 3.4 1300 3.0 1125

Lifetime 264120 3.5 9273 3.1 8222

10th Dam: Harvue Libido Harrison VG-87

~ The Impact of Plainfield Herd Reduction Sale ~

LOT 7 #941

Plainfield Archrival Fusion

3-05 VG-86 VV++V
 3146126295 99%RHA-I
 Born 12/2/18
 2-05 365 28362 3.8 1086 3.2 900
 -last lactation avg. SCC 25,000
DRY COW

Bred 5/26/22, Due 3/2/23 to
7HO15023 Analyst-RED

Eclipse Atwoods Archrival-ET
 AUS1786521 12/22 PTA +1641GTPI
 ++.06%F +2.48T +1.72UDC +.80FLC
 Atwood X Shottle

Plainfield Solomon Frost-ET
6-03 EX-90,2E EEEVE 3130913582
 2-02 332 20260 4.1 837 3.5 712
 3-03 365 28470 3.7 1058 3.3 933
 4-04 365 25700 3.7 960 3.6 920
 6-00 116 12125 3.7 453 3.0 365 RIP
 Sire: Walnutlawn Solomon-ET
(Pictured w/ Lot 6)

2nd Dam: (Pictured w/ Lot 1)
Harvue Windhammer Franki-ET
EX-94,2E EEEEE
 3-01 365 32732 3.9 1305 3.2 1065
 4-09 365 31204 4.1 1273 3.1 968
 6-03 365 30399 3.7 1143 2.9 915
 Lifetime 159510 4.0 6438 3.4 5467
**1st Aged Cow M-E Fall Nat'l 2019*
**2nd Aged Cow M-E Summ Nat'l 2019*
**2nd 5yr-old M-E Spring Nat'l 2018*
**3rd 5yr-old M-E Summ Nat'l 2018*
**2nd & BU OH Holstein Futurity 2016*
**4th Sr 3yr-old M-W Fall Nat'l 2016*

3rd Dam: Harvue Goldwyn Foxy Lady-ET
EX-94,4E EEEEE
 5-09 365 40060 3.9 1569 3.2 1297
 7-03 365 42560 4.2 1795 3.5 1487
 Lifetime 293040 4.1 11931 3.3 9779

4th Dam: Harvue Dundee Foxy-ET
EX-92,2E EEEEE
 4-08 305 37840 3.7 1394 3.0 1149
 Lifetime 149000 3.7 5545 3.2 4782

5th Dam: Harvue Roy Frosty
EX-97,3E EEEEE
 5-07 365 44710 5.0 2222 3.0 1332
 Lifetime 211430 4.8 10223 3.1 6545
**2X WDE Supreme Champion*
**Full show winnings box with Lot 2*

6th Dam: Harvue Sam Heidi
EX-93,3E EEEEE DOM
 5-07 365 34700 4.6 1586 3.2 1115
 Lifetime 183870 4.5 8335 3.4 6312

7th Dam: Harvue Skybuck Harmony
VG-88 EEVVV
**2nd Eastern Nat'l Sum Yr Hfr 1994*

8th Dam: Harvue Melvin Hallie VG-86
 4-08 365 33690 4.4 1490 3.2 1093
 Lifetime 102120 4.2 4270 3.3 3355

9th Dam: Harvue Bell Harrison
VG-86 GMD-DOM
 8-11 365 38040 3.4 1300 3.0 1125
 Lifetime 264120 3.5 9273 3.1 8222

10th Dam: Harvue Libido Harrison VG-87

LOT 8 #1067

Plainfield Tatoo Farah

3215529658 99%RHA-I
 Born 4/16/21

Due 5/18/23 to
94HO19370 Summerfest

Duckett Crush Tatoo-ET
 3137052923 12/22 PTA +2013GTPI
 +1.6PL +2.88T +2.24UDC +.71FLC
 Crush X EX-93 Gold Chip

Plainfield High Fury-ET
2-07 VG-86 VVVVV 31461256308
 2-01 365 27530 3.1 854 3.2 892
 3-02 225 22167 2.6 583 2.9 638 RIP
 Sire: Stantons High Octane-ET

2nd Dam: (Pictured w/ Lot 1)
Harvue Windhammer Franki-ET
EX-94,2E EEEEE
 3-01 365 32732 3.9 1305 3.2 1065
 4-09 365 31204 4.1 1273 3.1 968
 6-03 365 30399 3.7 1143 2.9 915
 Lifetime 159510 4.0 6438 3.4 5467
**1st Aged Cow M-E Fall Nat'l 2019*
**2nd Aged Cow M-E Summ Nat'l 2019*
**2nd 5yr-old M-E Spring Nat'l 2018*
**3rd 5yr-old M-E Summ Nat'l 2018*
**2nd & BU OH Holstein Futurity 2016*
**4th Sr 3yr-old M-W Fall Nat'l 2016*

3rd Dam: Harvue Goldwyn Foxy Lady-ET
EX-94,4E EEEEE
 5-09 365 40060 3.9 1569 3.2 1297
 7-03 365 42560 4.2 1795 3.5 1487
 Lifetime 293040 4.1 11931 3.3 9779

4th Dam: Harvue Dundee Foxy-ET
EX-92,2E EEEEE
 4-08 305 37840 3.7 1394 3.0 1149
 Lifetime 149000 3.7 5545 3.2 4782

5th Dam: Harvue Roy Frosty
EX-97,3E EEEEE
 5-07 365 44710 5.0 2222 3.0 1332
 Lifetime 211430 4.8 10223 3.1 6545
**2X WDE Supreme Champion*
**Full show winnings box with Lot 2*

6th Dam: Harvue Sam Heidi
EX-93,3E EEEEE DOM
 5-07 365 34700 4.6 1586 3.2 1115
 Lifetime 183870 4.5 8335 3.4 6312

7th Dam: Harvue Skybuck Harmony
VG-88 EEVVV
**2nd Eastern Nat'l Sum Yr Hfr 1994*

8th Dam: Harvue Melvin Hallie VG-86
 4-08 365 33690 4.4 1490 3.2 1093
 Lifetime 102120 4.2 4270 3.3 3355

9th Dam: Harvue Bell Harrison
VG-86 GMD-DOM
 8-11 365 38040 3.4 1300 3.0 1125
 Lifetime 264120 3.5 9273 3.1 8222

10th Dam: Harvue Libido Harrison VG-87



Jacobs Sid Bubble-ET EX-93,2E EEEEE

**Res. Grand Champion District 1 & 2 Show 2020*

(Dam of Lots 9 & 10)

LOT 9 #947

Plainfield Slater Blessing

2-09 VG-86 VVVVV

3146126301 99%RHA-I

Born 1/27/19

2-00 365 22614 3.8 859 3.0 675

3-04 213 17790 3.3 588 2.9 521 RIP

1/19 test- 65 lbs 4.1%F 3.2%P

SCC 132,000

Fresh 6/21/22

Bred 9/20/22, Due 6/27/23 to

507HO16104 Eye Candy

Walnutlawn Slater-ET

11776096C 12/22 PTA +1975GTPI

+28F +1.92T +1.43UDC +.48FLC

High Octane X VG-89 Lavanguard

Jacobs Sid Bubble-ET

6-03 EX-93,2E EEEEE 109942183C

2-04 351 23430 4.0 940 2.9 678

3-06 365 30524 3.8 1159 2.8 841

4-07 327 27793 3.5 980 2.7 760

5-08 255 22448 3.5 793 2.7 611 RIP

Sire: Pine-Tree Sid-ET

(Pictured above)

**Res. Grand Champion District 1 & 2 Show 2020*

**3rd National Holstein Futurity 2020*

**3rd 5yr-old M-E Summ Nat'l 2022*

**5th 5yr-old M-E Fall Nat'l 2022*

**4th 4yr-old M-E Summ Nat'l 2021*

Full sister: (Pictured w/ Lot 10)

Jacobs Sid Beauty-ET

EX-95 EEEEE

4-07 305 32250 3.6 1169 3.1 988

**All-American Jr 3yr-old 2015*

**Int. Champion WDE 2015*

**Sold for \$170,000*

2nd Dam: (Pictured w/ Lot 10)

Jacobs Goldwyn Britany

EX-96,2E-CAN 96-MS

4-01 365 37359 3.9 1455 3.3 1228

6-01 352 41446 4.0 1675 3.1 1298

Lifetime 112795 4.0 4537 3.3 3678

**5th Aged Cow WDE 2013*

**Res. All-Canadian 4yr-old 2011*

**1st 4yr-old Royal Winter Fair 2011*

3rd Dam:

Jacobs Jasper Best-ET

VG-88-CAN

4-07 336 41089 4.0 1633 3.3 1358

4th Dam:

Jacobs Storm Bette-ET

EX-91,2E-CAN

5-10 365 36409 4.2 1517 3.3 1213

Lifetime 130722 4.4 5705 3.5 4527

5th Dam:

Cotopierre Lindy Bertha

EX-2E-CAN

9-05 337 36832 4.4 1607 3.5 1290

Lifetime 119022 4.4 5295 3.7 4459

6th Dam:

Cotopierre Starbuck Bine

EX-CAN, EX-MS

9-09 305 25825 4.0 1023 3.2 827

Lifetime 192406 4.2 7994 3.3 6400

7th Dam:

Cotopierre Tempo Binette

EX-CAN, EX-MS

7-11 305 24246 3.7 891 3.2 785

Lifetime 123054 3.8 4652 3.4 4138

8th Dam:

Cotopierre Tino Bisquette

VG-86-CAN

~ The Impact of Plainfield Herd Reduction Sale ~

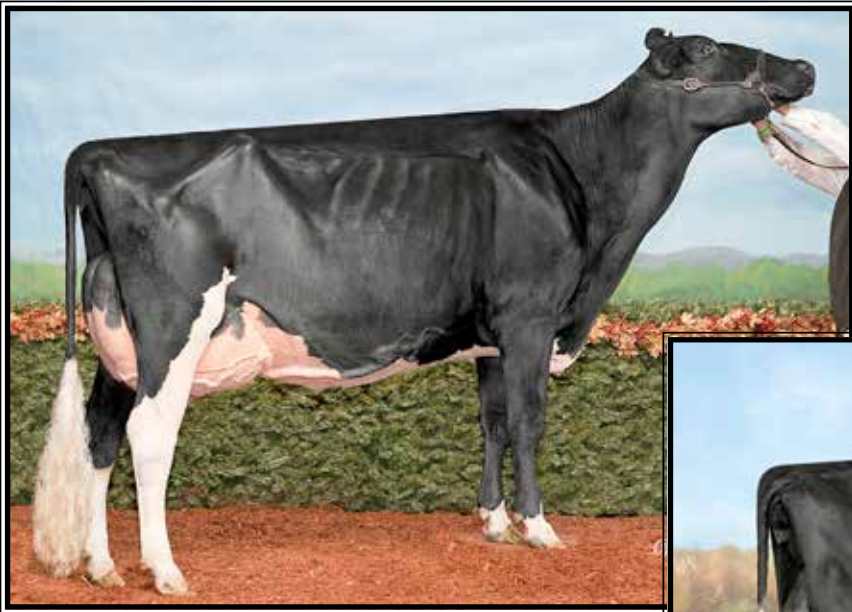

**Jacobs Goldwyn Britany
EX-96,2E-CAN 96-MS**

**5th Aged Cow WDE 2013
(2nd Dam of Lots 9 & 10)*



**Jacobs Sid Beauty-ET
EX-95 EEEEE**

** All-American Jr 3yr-old 2015
(Full sister to the Dam of Lots 9 & 10)*

LOT 10 #953

Plainfield Drmn Bacardi-ET

3146126307 99%RHA-I
Born 3/3/19
2-04 300 20450 3.9 795 3.2 646
3-03 209 20424 3.2 651 3.0 618 RIP
1/19 test- 76 lbs 4.4%F 3.5%P
SCC 13,000
Fresh 6/25/22
Bred 11/1/22, Due 8/8/23 to
7HO16104 Eye Candy

Val-Bisson Doorman-ET

107281711C 12/22 PTA +2142GTPI
+.11% +13F +.09% +9P +.3PL
+2.47T +1.60UDC +.68FLC 99%R
Bookem X EX-94 Shottle

Jacobs Sid Bubble-ET

6-03 EX-93,2E EEEEE 109942183C
2-04 351 23430 4.0 940 2.9 678
3-06 365 30524 3.8 1159 2.8 841
4-07 327 27793 3.5 980 2.7 760
5-08 255 22448 3.5 793 2.7 611 RIP
Sire: Pine-Tree Sid-ET

(Pictured above)

**Res. Grand Champion District 1 & 2
Show 2020*

**3rd National Holstein Futurity 2020*

**3rd 5yr-old M-E Summ Nat'l 2022*

**5th 5yr-old M-E Fall Nat'l 2022*

**4th 4yr-old M-E Summ Nat'l 2021*

Full sister: (Pictured w/ Lot 10)

**Jacobs Sid Beauty-ET
EX-95 EEEEE**

4-07 305 32250 3.6 1169 3.1 988
** All-American Jr 3yr-old 2015
*Int. Champion WDE 2015
Sold for \$170,000

**2nd Dam: (Pictured above)
Jacobs Goldwyn Britany
EX-96,2E-CAN 96-MS**

4-01 365 37359 3.9 1455 3.3 1228
6-01 352 41446 4.0 1675 3.1 1298
Lifetime 112795 4.0 4537 3.3 3678
**5th Aged Cow WDE 2013
*Res. All-Canadian 4yr-old 2011
1st 4yr-old Royal Winter Fair 2011

3rd Dam:

**Jacobs Jasper Best-ET
VG-88-CAN**
4-07 336 41089 4.0 1633 3.3 1358

4th Dam:

**Jacobs Storm Bette-ET
EX-91,2E-CAN**
5-10 365 36409 4.2 1517 3.3 1213
Lifetime 130722 4.4 5705 3.5 4527

5th Dam:

**Cotopierre Lindy Bertha
EX-2E-CAN**
9-05 337 36832 4.4 1607 3.5 1290
Lifetime 119022 4.4 5295 3.7 4459

6th Dam:

**Cotopierre Starbuck Bine
EX-CAN, EX-MS**
9-09 305 25825 4.0 1023 3.2 827
Lifetime 192406 4.2 7994 3.3 6400

7th Dam:

**Cotopierre Tempo Binette
EX-CAN, EX-MS**
7-11 305 24246 3.7 891 3.2 785
Lifetime 123054 3.8 4652 3.4 4138

8th Dam:

**Cotopierre Tino Bisquette
VG-86-CAN**



Erbaces Brokaw Dalyne-ET EX-94,2E EEEEE

**1st Fall Yearling M-E Fall & Summer National Shows 2016*

(Dam of Lots 11 & 12)

LOT 11 #1004

Plainfield Dlynes Domino-ET

2-09 VG-85 VVVV+

3215529595 99%RHA-I

Born 3/2/20

1-11 308 17670 3.8 668 3.3 583

-last lactation avg. SCC 61,000

Fresh 2/16/23

LOT 12 #1033

Plainfield Dalynes Derby-ET*RC

3215529624 99%RHA-I

Born 8/6/20

2-02 93 5984 3.1 186 2.9 176 RIP

1/19 test- 73 lbs 3.3%F 3.1%P

SCC 41,000

Fresh 10/19/22

Sire of Lot 11:

Brenland Denver

12074893C 12/22 PTA +2140GTPI

+466M +.03% +26F +7P 2.80SCS

+2.84T +1.66UDC +.73FLC 98%R

High Octane X EX-90 Doorman

Sire of Lot 12:

Luck-E Awesome-RED

72186769 12/22 PTA +1449GTPI

+2.01T +2.81UDC +.72FLC 99%R

Absolute-RED X EX-94,3E Advent

Dam of Lots 11 & 12:

Erbaces Brokaw Dalyne-ET

7-01 EX-94,2E EEEEE 3124554024

2-04 305 21000 4.5 951 3.5 733

3-07 362 25800 4.5 1165 3.5 893

4-09 305 23210 4.4 1041 3.4 798

5-11 365 30620 4.1 1270 3.4 1030

Lifetime 123280 .5 5488 3.5 4327

Sire: Mr Atwood Brokaw-ET

(Pictured above)

**1st Fall Yearling M-E Fall & Summer National Shows 2016*

2nd Dam:

**Erbaces Lyster Doriah-ET
EX093,2E EEEEE**

2-04 365 27000 3.8 1026 3.3 896

3-06 365 32570 3.5 1142 3.3 1064

5-08 365 29410 3.6 1053 3.3 961

7-04 305 23390 3.8 889 3.1 721

Lifetime 145010 3.7 5394 3.3 4845

3rd Dam:

**Erbaces Skychief Dellia-ET
EX-91 EEE+E**

4-01 365 32430 3.6 1183 3.2 1029

4th Dam:

**Regancrest Encore Dalhia-ET
VG-89 EEEEE**

2-11 365 29250 3.3 971 3.1 913

3-11 365 26340 3.6 942 3.0 790

*Full sister to Dundee

*Dam of Damion

5th Dam:

**Snow-N Denises Dellia
EX-95,2E EEEEE GMD-DOM**

6-00 365 35230 4.0 1425 3.0 1049

7-06 365 35610 4.0 1431 2.9 1035

Lifetime 180240 3.9 7108 3.2 5723

*Dam of great sires Durham & Dundee

6th Dam:

**Snow-N Dorys Denise
EX-90,2E EX-MS GMD-DOM**

5-09 365 33350 3.8 1256 3.1 1038

Lifetime 114010 3.6 4153 3.2 3649



Pine-Tree Rebel 6841-RED-ET EX-91,2E EEEVE

6-01 365 31000 4.5 1381 3.9 1203

(Dam of Lots 13 & 14)

LOT 13 #1028

Plainfield Warrior Rival-RED

2-06 GP-83 +++++

3215529619 99%RHA-I

Born 6/10/20

2-02 136 7339 3.9 286 3.1 230 RIP

1/19 test- 42 lbs 4.3%F 3.2%P

SCC 13,000

Fresh 9/6/22

Bred 12/21/22, Due 9/27/23 to

7HO12587 Diamondback

**Potential 10th generation EX!*

**Entered in 2023 Nat'l Holstein Futurity*

LOT 14 #871

Plainfield Solomon Remi*RC

4-10 VG-87 VVVVV

3130913626 99%RHA-I

Born 7/9/17

2-05 329 18357 4.6 847 3.5 637

3-06 305 20712 4.6 947 3.5 715

4-06 365 24420 4.5 1101 3.5 850

-last lactation avg. SCC 89,000

DRY COW

Bred 6/5/22, Due 3/12/23 to

799HO0007 Thunder Storm

**Potential 10th generation EX!*

Sire of Lot 13:

Mr Blondin Warrior-RED

3139655530 12/22 PTA +1807GTPI

+ .04%F +3.20T +1.66UDC +1.64FLC

Avalanche X VG-85 Doorman

Sire of Lot 14:

Walnutlawn Solomon-ET

11775998C 12/22 PTA +1912GTPI

+2.63T +1.63UDC +.24FLC 99%R

Doorman X VG-89 Lavanguard

Dam of Lots 13 & 14:

Pine-Tree Rebel 6841-RED-ET

6-08 EX-91,2E EEVVE 3132116693

1-09 330 16870 5.3 900 3.9 660

2-10 290 18520 5.5 1014 3.8 704

3-09 283 18940 5.2 981 3.8 718

4-09 365 26210 4.3 1125 3.7 963

6-01 365 31000 4.5 1381 3.9 1203

Lifetime 115680 4.9 5618 4.0 4574

Sire: Air-Osa-Mle Malone-RED-ET

(Pictured above)

2nd Dam:

Bossir Destry Rebel-RED-ET
EX-90 EEEVE

2-03 365 24272 5.4 1097 3.4 690

5-01 243 23000 5.6 1299 3.7 844

**Topped the 2014 OH Fall Sale!*

3rd Dam:

Buckhorn-Acres Rita-RED-ET

EX-94,2E EEEVE

3-08 365 33000 4.0 1315 3.7 1216

5-05 305 28870 4.3 1242 3.4 994

Lifetime 127480 4.2 5335 3.5 2679

4th Dam:

Sellcrest T Roseanne-RED-ET

EX-93,2E EEEVE GMD-DOM

6-02 339 38920 4.6 1769 3.2 1224

Lifetime 115040 4.7 5401 3.8 4350

**1st 5&over Dry Cow Grand Int'l 2003*

**Member 1st produce Grand Int'l 2002*

5th Dam:

Clover-Mist Regina-RED-ET

EX-92,2E EEEVE DOM

6-01 365 32320 4.2 1359 3.6 1157

Lifetime 128340 4.6 5946 3.6 4599

6th Dam:

Augys Rose Regal-RED-ET

EX-90,2E VVEE

4-07 351 23550 4.9 1157 3.4 791

Lifetime 102830 4.9 5022 3.3 3432

7th Dam:

D-R-A August EX-96,4E EEEE DOM

8-05 365 27460 4.3 1187 3.2 871

Lifetime 190200 4.4 8281 3.3 4457

**Nom. All-American Aged Cow 1986*

**All-Wisconsin Aged Cow 1987*

8th Dam:

D-R-A Ideal Precious Leader EX-90,2E

7-06 358 20090 3.9 787 3.4 765

9th Dam:

D-R-A Princess Lad Leader EX-90,3E

9-05 305 19160 4.2 809

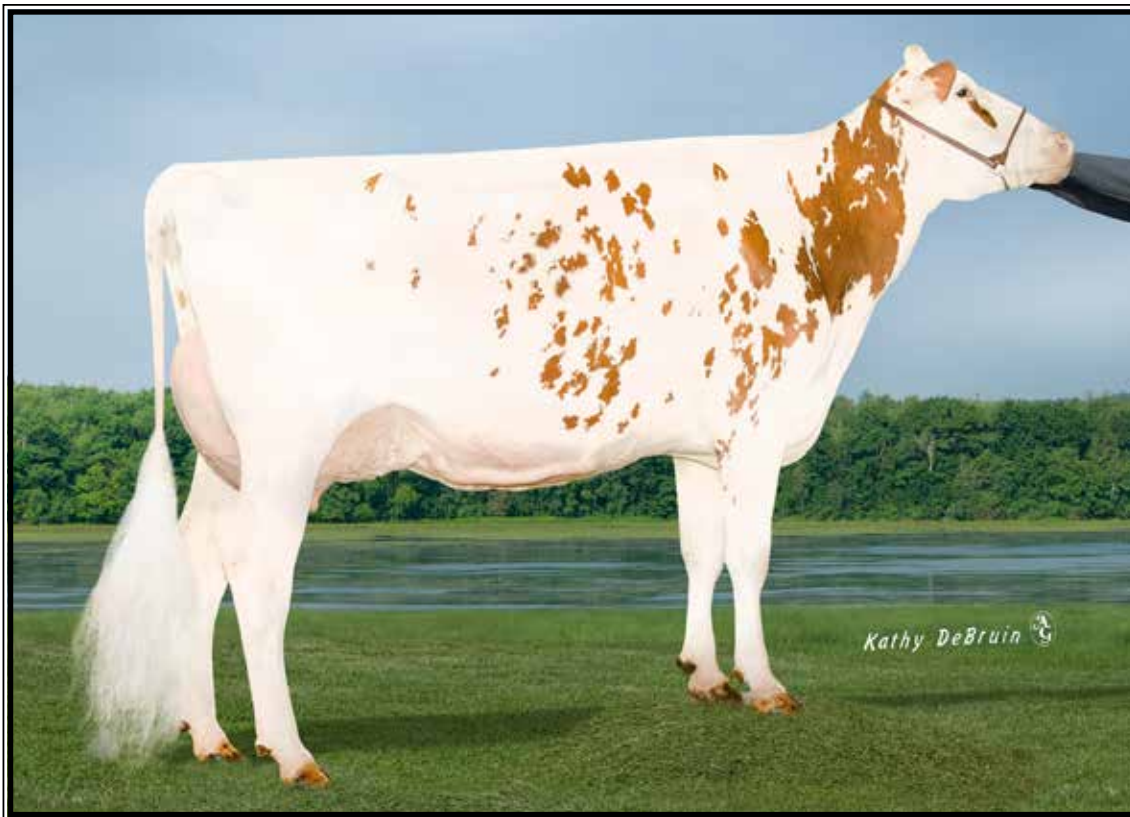

Plainfield RB Glitter-RED EX-93 VEEEE

3-02 365 31530 3.3 1048 3.3 1032

(Dam of Lot 15 & 2nd Dam of Lot 16)

LOT 15 #1024

Plainfield Awe Goldust-RED

3215529615 99%RHA-NA

Born 6/2/20

2-06 49 2946 3.3 97 3.2 94 RIP

1/19 test- 71 lbs 3.5%F 3.3%P

SCC 123,000

Fresh 12/2/22

Bred 2/2/23 to

7HO12587 Diamondback

Luck-E Awesome-RED

72186769 12/22 PTA +1449GTPI

+2.01T +2.81UDC +.72FLC 99%R

Absolute-RED X EX-94,3E Advent

Plainfield RB Glitter-RED

5-09 EX-93 VEEEE 3130913610

2-01 328 19050 4.4 844 3.7 697

3-02 365 31530 3.3 1048 3.3 1032

4-04 346 29910 3.9 1177 3.4 1006

5-06 111 13513 3.3 450 2.8 384 RIP

Sire: Lookout P Redburst-RED-ET

(Pictured above)

2nd Dam: (Pictured w/ Lot 17)

Plainfield Advent Gold-RED

EX-92,2E EEEEE

2-00 326 18780 4.2 797 3.3 624

3-00 361 26750 4.4 1174 3.4 912

4-02 289 25100 4.3 1084 2.9 723

5-01 305 25810 4.2 1084 3.0 776

6-06 305 21970 4.6 1021 3.1 688

Lifetime 131170 4.3 5667 3.2 4188

**Jr All-OH Sr 3yr-old 2014*

**HM Sr Champion OH State Fair R&W Show 2017*

3rd Dam:

Plainfield Debonr Grace-RED

VG-87 VVVVV

2-07 305 20580 4.2 863 3.5 712

4th Dam:

Plainfield Rubens Gayann

VG-88 EVVVV

3-03 365 29520 4.2 1237 3.4 1005

4-07 328 29450 3.9 1156 3.3 961

Lifetime 149020 3.9 5829 3.4 5020

5th Dam:

Plainfield Storm Gem

EX-90,2E EEEVV

4-01 365 30340 3.4 1038 3.2 974

Lifetime 131100 3.5 4552 3.2 4216

LOT 16 #1155

Plainfield Ana Goldstar-RED

3244967672 99%RHA-I

Born 12/2/22

***Winter Calf for 2023**

Sire: Mr Affection Analyst-RED-ET

3136496608 12/22 PTA +1881GTPI

+2.71T +2.38UDC +1.66FLC 81%R

Unstoppabull X EX-94 Byway

Dam: Goldust-RED (Sells as Lot 15)

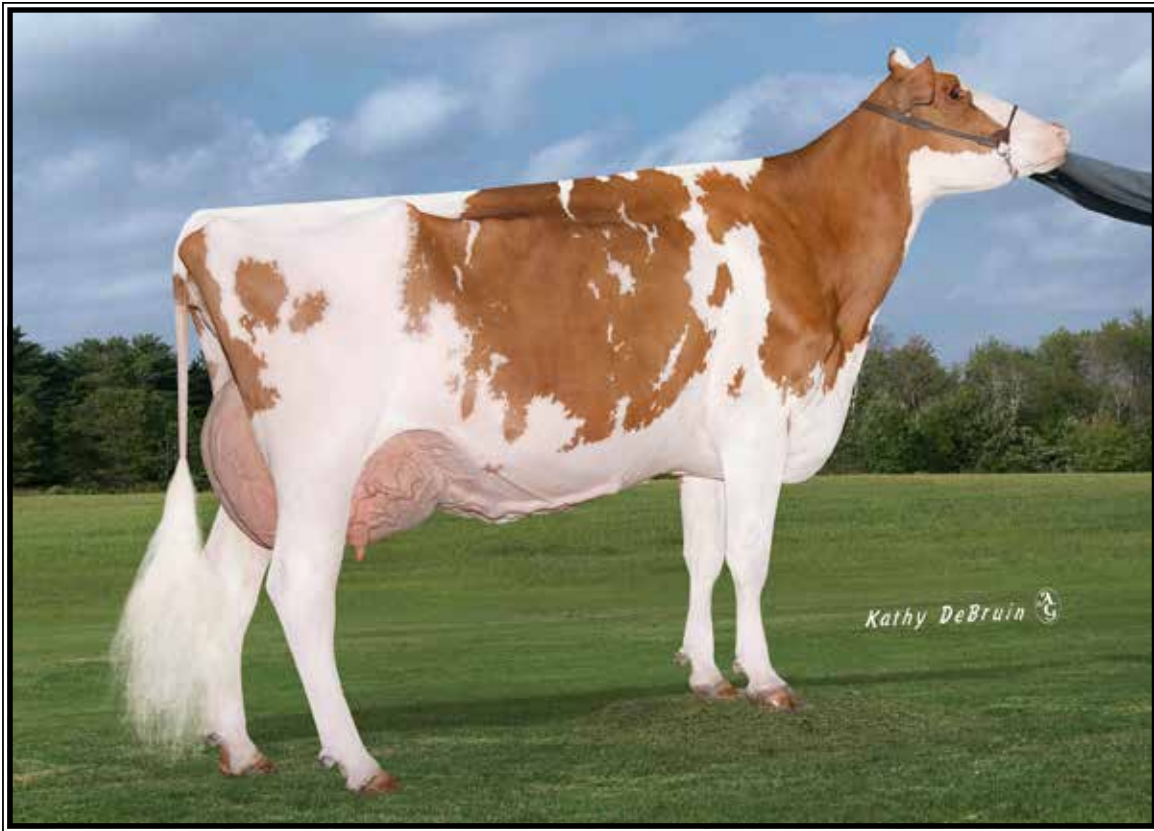

Plainfield Advent Gold-RED EX-92,2E EEEEE

**Jr All-OH Sr 3yr-old 2014 & HM Sr Champ OH State Fair R&W Show 2017*

(Same family as Lots 15-20)

LOT 17 #893

Plainfield Awe Goldrush-RED

4-02 VG-85 VEVG+
3146126247 99%RHA-NA
Born 3/1/18
2-06 350 16115 3.9 636 3.1 507
3-07 365 21239 4.1 873 3.1 656
-last lactation avg. SCC 53,000
Fresh 2/7/23

Luck-E Awesome-RED

72186769 12/22 PTA +1449GTPI
+2.01T +2.81UDC +.72FLC 99%R
Absolute-RED X EX-94,3E Advent

Plainfield Advent Gold-RED

8-09 EX-92,2E EEEEE 142329687
2-00 326 18780 4.2 797 3.3 624
3-00 361 26750 4.4 1174 3.4 912
4-02 289 25100 4.3 1084 2.9 723
5-01 305 25810 4.2 1084 3.0 776
6-06 305 21970 4.6 1021 3.1 688
Lifetime 131170 4.3 5667 3.2 4188
Sire: KHW Kite Advent-RED-ET
(Pictured above)

**Jr All-OH Sr 3yr-old 2014*

**HM Sr Champion OH State Fair
R&W Show 2017*

2nd Dam:

Plainfield Debonr Grace-RED
VG-87 VVVVV
2-07 305 20580 4.2 863 3.5 712

3rd Dam:

Plainfield Rubens Gayann
VG-88 EVVVV
3-03 365 29520 4.2 1237 3.4 1005
4-07 328 29450 3.9 1156 3.3 961
Lifetime 149020 3.9 5829 3.4 5020

4th Dam:

Plainfield Storm Gem
EX-90,2E EEEVV
4-01 365 30340 3.4 1038 3.2 974
Lifetime 131100 3.5 4552 3.2 4216

~ The Impact of Plainfield Herd Reduction Sale ~

LOT 18 #1147

Plainfield Alt Glynnis-RED

3244967664 99%RHA-I

Born 9/12/22

**Fall Calf for 2023*

Farnear Altitude-RED-ET

3128013348 12/22 PTA +2207GTPI

+150M +10F +15P +

+3.16T +2.73UDC +1.50FLC 98%R

Arvis X EX-96,2E McCutchen

Plainfield Awsom Gloriou-RED

3215529603

Sire: Luck-E Awesome-RED

2nd Dam:

Plainfield Atwood Glory-ET*RC

VG-87 EEVE+

2-10 341 23440 4.2 996 3.5 813

3-11 244 20090 3.4 691 3.2 636

3rd Dam:

Plainfield Debonr Grace-RED

VG-87 VVVVV

2-07 305 20580 4.2 863 3.5 712

4th Dam:

Plainfield Rubens Gayann

VG-88 EVVVV

3-03 365 29520 4.2 1237 3.4 1005

Lifetime 149020 3.9 5829 3.4 5020

5th Dam:

Plainfield Storm Gem

EX-90,2E EEEVV

4-01 365 30340 3.4 1038 3.2 974

Lifetime 131100 3.5 4552 3.2 4216

LOT 19 #1060

Plainfield Backflip Gigi

3215529651 99%RHA-I

Born 3/2/21

Due 4/29/23 to

7HO15397 Homecoming

**Entered in 2024 Nat'l Holstein Futurity*

Jacobs Backflip-ET

109942263C 12/22 PTA +1904GTPI

+296M +2.32T +1.68UDC +.31FFLC

High Octane X EX-96,2E Goldwyn

Plainfield Solomon Gin

4-09 EX-91 EEEVE 3146126244

2-00 310 20900 3.4 719 3.2 669

3-00 365 23480 3.2 758 3.4 804

Sire: Wlanutlawn Solomon-ET

2nd Dam:

Plainfield Beemer Ginny

VG-85 +VGVV

2-02 305 17990 4.0 714 3.4 607

**3rd Winter Yrlng M-E Spr Nat'l 2017*

**5th Winter Calf M-E Fall Nat'l 2018*

3rd Dam: (Pictured w/ Lot 20)

Plainfield Damion Ginger

EX-94,4E EEEEE

4-06 305 26830 3.8 1007 3.4 921

6-11 305 27010 3.8 1016 3.4 927

Lifetime 227850 3.7 8409 3.5 8048

**1st 150,000 lb Cow M-E Summ Nat'l*

& 2nd M-E Spring Nat'l 2016

4th Dam:

Plainfield Bewst Goldie

GP-82 +++++

3-02 270 22440 4.2 938 3.6 816

5th Dam:

Plainfield Storm Gem

EX-90,2E EEEVV

4-01 365 30340 3.4 1038 3.2 974

Lifetime 131100 3.5 4552 3.2 4216



Plainfield Damion Ginger EX-94,4E EEEEE

Lifetime 227850 3.7 8409 3.5 8048
(3rd Dam of Lot 19 & 2nd Dam of Lot 20)

LOT 20 #1103

Plainfield Adm Garland

3244967620 99%RHA-I
Born 9/17/21

Luck-E Undenied Admiral

3141305497 12/22 PTA +2073GTPI
+567M +6F +.2PL 2.91SCS
+3.58T +1.95UDC +.49FLC 81%R
Undenied X EX-93 Avalanche

Plainfield Arch Gypsy-ET

4-02 VG-87 EVV+V 3146126253
2-05 307 18220 4.0 735 3.5 629
3-05 365 27590 4.0 1095 3.3 917
Sire: Eclipse Atwoods Archrival-ET

2nd Dam: (Pictured above)

**Plainfield Damion Ginger
EX-94,4E EEEEE**

2-02 312 20820 3.2 662 3.4 706
3-02 305 25210 3.2 798 3.3 820
4-06 305 26830 3.8 1007 3.4 921
6-11 305 27010 3.8 1016 3.4 927
8-04 305 26600 3.8 1014 3.4 896
9-10 305 23130 3.3 760 3.2 730
Lifetime 227850 3.7 8409 3.5 8048

***1st 150,000 lb Cow M-E Summ Nat'l
& 2nd M-E Spring Nat'l 2016**

3rd Dam:

Plainfield Bewst Goldie

GP-82 +++++

3-02 270 22440 4.2 938 3.6 816

4th Dam:

Plainfield Storm Gem

EX-90,2E EEEVV

4-01 365 30340 3.4 1038 3.2 974

Lifetime 131100 3.5 4552 3.2 4216



Plainfield Mogul Nora EX-93,3E EEVVE

6-11 365 32170 4.5 1434 3.4 1103

(Dam of Lot 21)

LOT 21 #937

Plainfield Hi Octane Noreen

3-07 VG-86 V+V+V

3146126291 99%RHA-I

Born 10/25/18

2-02 365 27387 4.0 1103 3.2 883

3-08 189 17743 3.6 630 3.2 566 RIP

1/19 test- 81 lbs 4.3%F 3.5%P

SCC 81,000

Fresh 7/15/22

Bred 11/17/22, Due 8/24/23 to

94HO19988 Rolex

Stantons High Octane-ET

11696704C 12/22 PTA +2129GTPI

+1123M +8F +15P 2.86SCS

+2.49T +2.15UDC +.73FLC 99%R

McCutchen X VG-87 Observer

Plainfield Mogul Nora

9-04 EX-93,3E EEVVE 142329735

2-02 305 16110 4.3 686 3.7 598

3-04 305 21120 4.2 895 3.6 752

4-08 352 27840 4.9 1357 3.7 1031

5-09 305 27260 4.7 1272 3.5 949

6-11 365 32170 4.5 1434 3.4 1103

8-06 365 31470 4.1 1295 3.4 1071

Lifetime 175250 4.5 7919 3.6 6280

Sire: Mountfield SSI Dcy Mogul-ET

(Pictured above)

2nd Dam: (Pictured w/ Lot 23)

Plainfield Sanchez Nadia

EX-91,3E EEEEE

2-01 305 19320 3.8 742 3.5 684

3-08 350 22260 4.0 895 3.7 827

4-10 308 22240 3.9 877 3.6 802

5-10 305 25300 4.2 1054 3.6 916

7-06 305 26400 3.9 1036 3.5 917

8-10 297 21980 4.1 912 3.5 777

9-10 365 24950 3.9 968 3.6 905

Lifetime 190330 4.1 7744 3.7 6972

3rd Dam:

Plainfield Damion Nadine

VG-88 VEEVV

3-04 305 22990 3.1 715 3.4 787

4th Dam:

Plainfield Thunder Nicolette

VG-87 +VV+E

4-05 337 29640 3.3 976 3.4 994

5-06 353 28800 3.2 928 3.3 951

Lifetime 113300 3.1 3561 3.3 3718

5th Dam:

Plainfield Duster Nikki

EX-90,2E EEEVE

3-03 365 33170 3.4 1116 3.3 1083

6-01 365 35820 3.2 1148 3.0 1060

7-03 364 36490 3.2 1162 2.9 1049

Lifetime 302680 3.1 9329 3.1 9352



Plainfield Goldc Nadene Ex-91,2E EEEEE

5-05 339 25790 3.6 918 3.3 862

(Dam of Lot 22)

LOT 22 #1003

Plainfield Unix Nobel

2-10 GP-84 +++++
 3215529594 99%RHA-NA
 Born 2/3/20
 2-03 247 18077 3.5 636 3.1 563 RIP
 1/19 test- 60 lbs 4.3%F 3.4%P
 SCC 20,000
 Fresh 5/18/22
 Bred 9/29/22, Due 7/6/23 to
 94HO19370 Summerfest

Croteau Lesperron Unix

107567492C 12/22 PTA +2322GTPI
 +605M +21F +11P +.8PL 2.95SCS
 +2.37T +2.21UDC +.21FLC 99%R
 Numero Uno X VG-85 Domain
 *2X WDE Premier Sire 2021 & 2022

Plainfield Goldc Nadene

6-00 EX-91,2E EEEEE 143082428
 2-04 305 17210 3.8 661 3.7 630
 3-04 347 23450 3.4 797 3.6 836
 4-05 337 21740 3.5 771 3.5 751
 5-05 339 25790 3.6 918 3.3 862
 Sire: Mr Chassity Gold Chip-ET

2nd Dam: (Pictured w/ Lot 23)

**Plainfield Sanchez Nadia
 EX-91,3E EEEEE**

2-01 305 19320 3.8 742 3.5 684
 3-08 350 22260 4.0 895 3.7 827
 4-10 308 22240 3.9 877 3.6 802
 5-10 305 25300 4.2 1054 3.6 916
 7-06 305 26400 3.9 1036 3.5 917
 8-10 297 21980 4.1 912 3.5 777
 9-10 365 24950 3.9 968 3.6 905
 Lifetime 190330 4.1 7744 3.7 6972

3rd Dam:

**Plainfield Damion Nadine
 VG-88 VEEVV**

3-04 305 22990 3.1 715 3.4 787

4th Dam:

**Plainfield Thunder Nicolete
 VG-87 +VV+E**

4-05 337 29640 3.3 976 3.4 994
 5-06 353 28800 3.2 928 3.3 951
 Lifetime 113300 3.1 3561 3.3 3718

5th Dam:

**Plainfield Duster Nikki
 EX-90,2E EEEVE**

3-03 365 33170 3.4 1116 3.3 1083
 6-01 365 35820 3.2 1148 3.0 1060
 7-03 364 36490 3.2 1162 2.9 1049
 Lifetime 302680 3.1 9329 3.1 9352

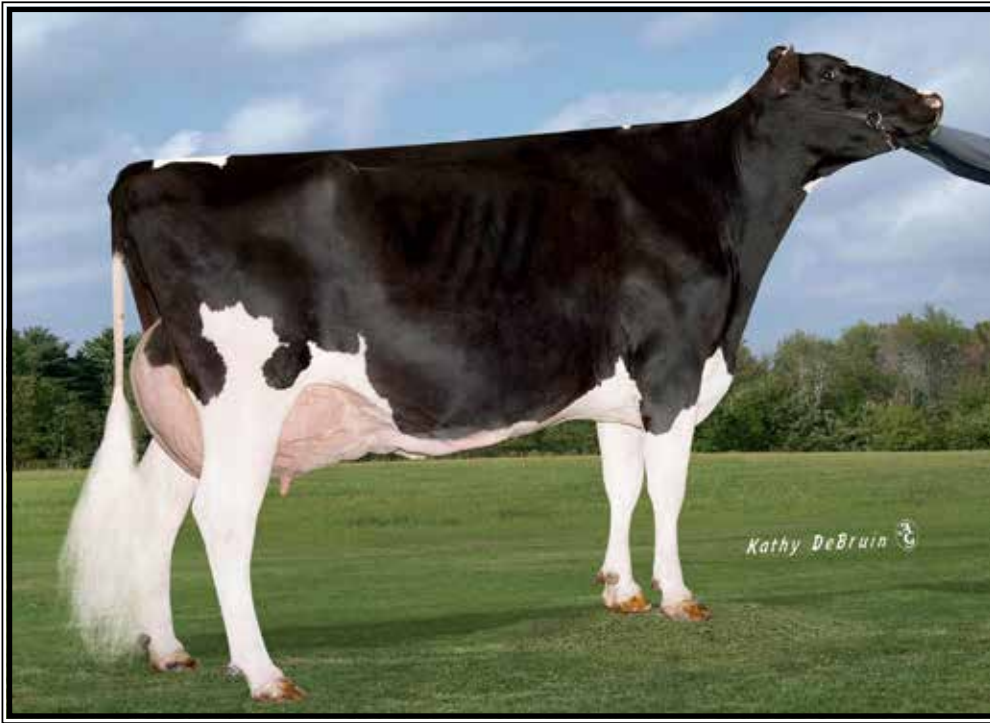

**Plainfield Sanchez Nadia
EX-91,3E EEEEE**

Lifetime 190330 4.,1 7744 3.7 6972
(Dam of Lot 23 and
2nd Dam of Lots 21 & 22)

LOT 23 #1044

Plainfield Unix Neon

3215529635 99%RHA-NA
Born 10/14/20
2-01 40 1890 5.3 101 3.5 67 RIP
1/19 test- 54 lbs 4.9%F 3.3%P
SCC 19,000
Fresh 12/11/22

Croteau Lesperron Unix

107567492C 12/22 PTA +2322GTPI
+605M +21F +11P +.8PL 2.95SCS
+2.37T +2.21UDC +.21FLC 99%R
Numero Uno X VG-85 Domain

Plainfield Sanchez Nadia

9-01 EX-91,3E EEEEE 141036403
2-01 305 19320 3.8 742 3.5 684
3-08 350 22260 4.0 895 3.7 827
4-10 308 22240 3.9 877 3.6 802
5-10 305 25300 4.2 1054 3.6 916
7-06 305 26400 3.9 1036 3.5 917
8-10 297 21980 4.1 912 3.5 777
9-10 365 24950 3.9 968 3.6 905
Lifetime 190330 4.1 7744 3.7 6972
Sire: Gen-Mark Stmatic Sanchez
(Pictured above)

2nd Dam:

**Plainfield Damion Nadine
VG-88 VEEVV**

3-04 305 22990 3.1 715 3.4 787

3rd Dam:

**Plainfield Thunder Nicolette
VG-87 +VV+E**

4-05 337 29640 3.3 976 3.4 994
5-06 353 28800 3.2 928 3.3 951
Lifetime 113300 3.1 3561 3.3 3718

4th Dam:

**Plainfield Duster Nikki
EX-90,2E EEEVE**

3-03 365 33170 3.4 1116 3.3 1083
6-01 365 35820 3.2 1148 3.0 1060
7-03 364 36490 3.2 1162 2.9 1049
Lifetime 302680 3.1 9329 3.1 9352

LOT 24 #1045

Plainfield Drmn Novalee

3215529636 99%RHA-I
Born 10/14/20
2-01 46 3235 3.8 124 3.0 97 RIP
1/19 test- 77 lbs 4.6%F 3.1%P
SCC 19,000
Fresh 12/5/22

Val-Bisson Doorman-ET

107281711C 12/22 PTA +2142GTPI
+.11% +13F +.09% +9P +.3PL
+2.47T +1.60UDC +.68FLC 99%R
Bookem X EX-94 Shottle

Plainfield Bux Nora

6-01 VG-85 VVGV 143082389
2-04 313 27050 3.6 983 3.2 873
3-04 305 33280 3.5 1176 3.2 1057
5-00 305 30140 3.6 1088 3.0 904
6-02 365 37080 2.9 1079 3.1 1143
Lifetime 146020 3.4 4991 3.1 4587
Sire: MYW038 Buxton-ET

2nd Dam:

**Plainfield Mill Natalya
VG-85 +V+++V**

2-03 305 19510 3.4 657 3.2 628
3-05 305 23370 3.9 909 3.1 730
4-08 305 24330 3.6 864 3.1 754

3rd Dam:

Plainfield Damion Natalie GP-82

6-10 304 30350 3.7 1133 3.4 1034
8-09 333 27030 3.7 998 3.3 904
Lifetime 235510 3.4 8095 3.5 8193

4th Dam:

**Plainfield Duster Nikki
EX-90,2E EEEVE**

3-03 365 33170 3.4 1116 3.3 1083
6-01 365 35820 3.2 1148 3.0 1060
7-03 364 36490 3.2 1162 2.9 1049
Lifetime 302680 3.1 9329 3.1 9352



**Plainfieldba GW Atwood Bela
EX-91 EEVVE**

3-07 305 23480 4.0 939 3.3 782
(Dam of Lot 25)

LOT 25 #986

Plainfield Doc Blessing

3146126340 99%RHA-NA
Born 9/2/19

1-11 322 22102 4.1 904 3.3 721

2-11 162 15260 3.8 580 3.2 492 RIP

1/19 test- 85 lbs 4.2%F 3.4%P

SCC 13,000

Fresh 8/11/22

Bred 12/27/22 to

200HO10992 Sidekick

Woodcrest King Doc

3132417775 12/22 PTA +2794GTPI
+1581M +67F +53P +631NMS +3.9PL
+3.19T +2.15UDC +1.95FLC 99%R
Kingboy X VG-88 Mack

Plainfieldba GW Atwood Bela

4-06 EX-91 EEVVE 3130913551

2-02 305 18080 4.4 793 3.5 641

3-07 305 23480 4.0 939 3.3 782

Sire: Maple-Downs-I G W Atwood-ET

(Pictured above)

2nd Dam:

Plainfield Bigtime Barbie

EX-90 EEVVV

2-04 336 16720 5.3 892 4.0 668

3-05 305 18990 5.0 942 3.8 729

5-02 305 23480 5.2 1222 3.8 891

3rd Dam:

Plainfield Ready Bambam

VG-86 EEE++

6-01 345 26700 5.1 1353 3.9 1041

Lifetime 135160 5.3 7248 4.0 5488

4th Dam:

Plainfield Mr Sam Barbie

VG-87 EVVVV

5-08 305 22330 5.0 1124 3.5 790

Lifetime 112980 4.7 5301 3.5 3927

5th Dam:

Plainfield Linjet Brittney

VG-86 VEE++

6-04 365 30620 3.9 1182 3.3 1021

7-09 365 30490 4.4 1329 3.2 981

Lifetime 218020 4.0 8811 3.3 7294

LOT 26 #928

Plainfield Beemer Blaze

4-03 VG-85 VVV+V

3146126282 99%RHA-I

Born 9/15/18

2-02 314 18799 4.4 823 3.4 636

3-02 365 33536 4.0 1325 3.4 1135

-last lactation avg. SCC 21,000

DRY COW

Bred 7/7/22, Due 4/13/23 to

250HO12961 King Doc

Pol Butte MC Beemer-ET

7525863C 12/22 PTA +1728GTPI

+2.32T +1.50UDC +.87FLC 99%R

McCuthcen X Goldwyn

Plainfield Ready Bambam

7-05 VG-86 EEE++ 142139855

4-10 305 24730 5.0 1231 3.9 972

6-01 345 26700 5.1 1353 3.9 1041

7-02 305 21530 5.3 1140 4.0 870

8-04 305 20630 5.3 1099 3.9 808

Lifetime 136160 5.3 7248 4.0 5488

Sire: Bo-Irish RJ Lead Ready-ET

2nd Dam:

Plainfield Mr Sam Barbie

VG-87 EVVVV

2-01 300 18250 4.6 838 3.5 638

3-00 305 20850 4.8 1004 3.6 743

4-04 305 21860 4.4 952 3.4 735

5-08 305 22330 5.0 1124 3.5 790

7-00 290 19990 4.4 879 3.1 616

Lifetime 112980 4.7 5301 3.5 3927

3rd Dam:

Plainfield Linjet Brittney

VG-86 VEE++

6-04 365 30620 3.9 1182 3.3 1021

7-09 365 30490 4.4 1329 3.2 981

Lifetime 218020 4.0 8811 3.3 7294



Sandy-Valley Atwd Barbie-ET EX-91 EEEVE

2-04 365 32120 3.5 1118 3.1 1010

(3rd Dam of Lots 27 & 28)

LOT 27 #1046

Plainfield Cerveza Buzz

3215529637 99%RHA-I

Born 10/27/20

2-01 36 2129 3.9 82 3.1 67 RIP

1/19 test- 68 lbs 3.5%F 2.9%P

SCC 29,000

Fresh 12/15/22

**Entered in 2024 Nat'l Holstein Futurity*

Blondin Cerveza-ET

111239167C 12/22 PTA +1742GTPI

+510M +3.39T +1.29UDC +1.39FLC

Undenied X Avalanche

Plainfield Jcby Bismark-ET

3146126233

Sire: Cycle Doorman Jacoby-ET

2nd Dam:

OH-River-Syc PF Broadway-ET

EX-90 EVEEV

2-09 288 17230 4.8 820 3.9 670

3-08 305 21100 4.6 978 3.7 791

5-01 365 27400 4.2 1157 3.7 1012

**Mat. sister to Byway*

3rd Dam: (Pictured above)

Sandy-Valley Atwd Barbie-ET

5-01 EX-91 EEEVE 69250651

2-04 365 32120 3.5 1118 3.1 1010

4th Dam: Regancrest Brynna-ET

EX-91 EEEV GMD

2-04 365 32060 3.6 1166 3.0 959

5th Dam: (Pictured w/ Lot 28)

Regancrest-PR Barbie-ET

EX-92 EEEEE 94-MS GMD-DOM

2-06 365 31690 3.9 1237 3.3 1050

**HM All-American Jr 3yr-old 2004*

**Dam of 7H8165 Braxton*

6th Dam: Regancrest Juror Brina-ET

EX-92 EEEVE GMD

4-04 365 40640 3.6 1478 2.8 1140

**Res. Grand Champion Iowa State Fair*

7th Dam:

Regancrest Aerostar Bert-ET

EX-90 EEEVV GMD-DOM

5-02 365 37790 3.6 1357 3.2 1215

Lifetime 109350 3.7 4031 3.3 3558

8th Dam:

Regancrest Mark Chairman Bea

EX-91,2E VEEE GMD-DOM

7-09 365 33830 3.8 1276 3.1 1052

Lifetime 140130 4.1 5711 3.3 4616

9th Dam:

Regancrest Board Chairman Bea

EX-90 VEVE

5-09 365 26010 4.1 1059 3.4 884

10th Dam:

Regancrest Apache Standout Bea

VG-86 EX-MS

Lifetime 131940 3.6 4744



Regancrest-PR Barbie-ET EX-92 GMD-DOM

**HM All-American Jr 3yr-old 2004*

(5th Dam of Lots 27 & 28)

LOT 28 #1148

Plainfield Alleyoop Blaine

3244967665 99%RHA-I

Born 9/21/22

***Fall calf for 2023**

Brabantdale Alleyoop-ET

42002534C 12/22 PTA +2406GTPI

+1322M +20F +33P 2.98SCS

+3.96T +2.98UDC +1.58FLC 80%R

Crushabull X Rambo

Plainfield Sidekick Billion

3215529621

Sire: Walnutlawn Sidekick

2nd Dam:

OH-River-Syc PF Bristol-ET

VG-86 EV++V

3-00 305 16210 3.6 581 3.5 464

4-03 312 16600 3.3 554 3.2 535

***Mat. sister to Byway**

3rd Dam: (Pictured w/ Lot 27)

Sandy-Valley Atwd Barbie-ET

5-01 EX-91 EEEVE 69250651

2-04 365 32120 3.5 1118 3.1 1010

4th Dam: Regancrest Brynna-ET

EX-91 EEEEV GMD

2-04 365 32060 3.6 1166 3.0 959

5th Dam: (Pictured above)

Regancrest-PR Barbie-ET

EX-92 EEEEE 94-MS GMD-DOM

2-06 365 31690 3.9 1237 3.3 1050

***HM All-American Jr 3yr-old 2004**

***Dam of 7H8165 Braxton**

6th Dam:

Regancrest Juror Brina-ET

EX-92 EEEVE GMD

4-04 365 40640 3.6 1478 2.8 1140

***Res. Grand Champion Iowa State Fair**

7th Dam:

Regancrest Aerostar Bert-ET

EX-90 EEEVV GMD-DOM

5-02 365 37790 3.6 1357 3.2 1215

Lifetime 109350 3.7 4031 3.3 3558

8th Dam:

Regancrest Mark Chairman Bea

EX-91,2E VEEE GMD-DOM

7-09 365 33830 3.8 1276 3.1 1052

Lifetime 140130 4.1 5711 3.3 4616

9th Dam:

Regancrest Board Chairman Bea

EX-90 VEVE

5-09 365 26010 4.1 1059 3.4 884

10th Dam:

Regancrest Apache Standout Bea

VG-86 EX-MS

Lifetime 131940 3.6 4744



Plainfield Guthrie Loni-TW EX-91,2E EEEEE

4-07 364 36490 3.9 1408 2.9 1071

(She sells as Lot 29 and Dam of Lots 30 & 31)

LOT 29 #781

Plainfield Guthrie Loni-TW

6-01 EX-91,2E EEEEE

3130913536 100%RHA-NA

Born 9/7/15

2-05 365 21712 4.7 1023 3.6 777

3-07 324 28829 4.4 1274 3.1 907

4-07 364 36492 3.9 1408 2.9 1071

5-09 365 34144 4.0 1359 3.0 1014

6-11 139 13636 3.8 521 2.9 392 RIP

LTD 136856 4.2 5673 3.1 4231

1/19 test- 97 lbs 4.2%F 3.1%

SCC 13,000

Fresh 9/3/22

Bred 1/31/23 to

200HO10992 Sidekick

Fustead Goldwyn Guthrie-ET

137191143 12/22 PTA +2024GTPI

+1.87T +1.68UDC +.83FLC 99%R

Gldwyn X EX-90 DOM Blitz

Plainfield Hero Lola

4-08 GP-82 V+V+G 142329744

2-07 305 18380 4.1 747 3.3 602

3-10 305 26260 3.9 1013 3.2 838

Sire: Siemers Toys Hero 9701-ET

2nd Dam:

Plainfield Sanchez Lizzy

VG-86 VE++V

2-05 335 20830 4.1 849 3.4 707

3-06 364 29880 4.0 1183 3.4 1012

4-07 305 27040 3.9 1054 3.4 917

6-00 305 23630 4.5 1054 3.2 760

Lifetime 122290 4.1 4981 3.4 4164

3rd Dam: (Pictured w/ Lot 32)

Plainfield Tribute Liza

EX-92,3E EEEEE

3-03 365 31320 3.8 1190 3.4 1065

Lifetime 209900 3.9 8089 3.5 7290

4th Dam:

O-C-E-C Plnf Enc Lindsey-ET

VG-88 EEV+E

6-06 365 25710 3.9 1011 3.4 869

Lifetime 112530 4.0 4542 3.4 3825

5th Dam:

Manavale Wardn Chief Leona

EX-91 EEEEE

5-09 305 25960 4.3 1129 3.5 903

6th Dam:

Manavale Chief Ulti Lena-ET

EX-90,4E VEVVE

8-05 305 30290 4.9 1492 3.9 1170

Lifetime 224002 4.3 9656 3.4 7520

7th Dam:

Manavale Ultimate Ivan Lime-OC

EX-93,5E EEEEE GMD

8-10 305 24870 4.0 984 3.4 839

Lifetime 146100 3.7 5467 3.4 4325

8th Dam:

Lime-Rock Ivanhoe

VG-86 VVV+

Lifetime 103270 4.1 4756

LOT 30 #961

Plainfield Backflip Leah

3-08 VG-86 VVG+V

3146126315 99%RHA-I

Born 4/12/19

2-00 365 23280 3.9 905 3.0 692

3-03 175 16195 3.6 579 3.0 482 RIP

Last test- 76 lbs 4.3%F 3.3%P

SCC 29,000

Fresh 7/29/22

Bred 10/24/22, Due 7/31/23 to

507HO16104 Eye Candy

Jacobs Backflip-ET

109942263C 12/22 PTA +1904GTPI

+296M +2.32T +1.68UDC +.31FLC

High Octane X EX-96,2E Goldwyn

Plainfield Guthrie Loni-TW

6-01 EX-91,2E EEEEE 3130913536

2-05 365 21712 4.7 1023 3.6 777

3-07 324 28829 4.4 1274 3.1 907

4-07 364 36492 3.9 1408 2.9 1071

5-09 365 34144 4.0 1359 3.0 1014

6-11 139 13636 3.8 521 2.9 392 RIP

LTD 136856 4.2 5673 3.1 4231

Sire: Fustead Goldwyn Guthrie-ET

(Pictured w/ & sells as Lot 29)

2nd Dam:

Plainfield Hero Lola

GP-82 V+V+G

2-07 305 18380 4.1 747 3.3 602

3-10 305 26260 3.9 1013 3.2 838

3rd Dam:

Plainfield Sanchez Lizzy

VG-86 VE++V

3-06 364 29880 4.0 1183 3.4 1012

Lifetime 122290 4.1 4981 3.4 4164

4th Dam: (Pictured w/ Lot 32)

Plainfield Tribute Liza

EX-92,3E EEEEE

3-03 365 31320 3.8 1190 3.4 1065

Lifetime 209900 3.9 8089 3.5 7290

5th Dam:

O-C-E-C Plnf Enc Lindsey-ET

VG-88 EEV+E

6-06 365 25710 3.9 1011 3.4 869

Lifetime 112530 4.0 4542 3.4 3825

6th Dam:

Manavale Wardn Chief Leona

EX-91 EEEEE

5-09 305 25960 4.3 1129 3.5 903

7th Dam:

Manavale Chief Ulti Lena-ET

EX-90,4E VEVVE

8-05 305 30290 4.9 1492 3.9 1170

Lifetime 224002 4.3 9656 3.4 7520

8th Dam:

Manavale Ultimate Ivan Lime-OC

EX-93,5E EEEEE GMD

8-10 305 24870 4.0 984 3.4 839

Lifetime 146100 3.7 5467 3.4 4325

9th Dam:

Lime-Rock Ivanhoe

VG-86 VVV+

Lifetime 103270 4.1 4756

LOT 31 #1018

Plainfield Warrior Luna*RC

3215529609 99%RHA-I

Born 4/24/20

2-06 88 4649 3.4 156 3.1 145 RIP

1/19 test- 65 lbs 3.7%F 3.3%P

SCC 13,000

Fresh 10/24/22

Bred 12/27/22, Due 10/3/23 to

7HO12587 Diamondback*RC

Mr Blondin Warrior-RED

3139655530 12/22 PTA +1807GTPI

+0.04%F +3.20T +1.66UDC +1.64FLC

Avalanche X VG-85 Doorman

Plainfield Guthrie Loni-TW

6-01 EX-91,2E EEEEE 3130913536

2-05 365 21712 4.7 1023 3.6 777

3-07 324 28829 4.4 1274 3.1 907

4-07 364 36492 3.9 1408 2.9 1071

5-09 365 34144 4.0 1359 3.0 1014

6-11 139 13636 3.8 521 2.9 392 RIP

LTD 136856 4.2 5673 3.1 4231

Sire: Fustead Goldwyn Guthrie-ET

(Pictured w/ & sells as Lot 29)

2nd Dam:

Plainfield Hero Lola

GP-82 V+V+G

2-07 305 18380 4.1 747 3.3 602

3-10 305 26260 3.9 1013 3.2 838

3rd Dam:

Plainfield Sanchez Lizzy

VG-86 VE++V

3-06 364 29880 4.0 1183 3.4 1012

Lifetime 122290 4.1 4981 3.4 4164

4th Dam: (Pictured w/ Lot 32)

Plainfield Tribute Liza

EX-92,3E EEEEE

3-03 365 31320 3.8 1190 3.4 1065

Lifetime 209900 3.9 8089 3.5 7290

5th Dam:

O-C-E-C Plnf Enc Lindsey-ET

VG-88 EEV+E

6-06 365 25710 3.9 1011 3.4 869

Lifetime 112530 4.0 4542 3.4 3825

6th Dam:

Manavale Wardn Chief Leona

EX-91 EEEEE

5-09 305 25960 4.3 1129 3.5 903

7th Dam:

Manavale Chief Ulti Lena-ET

EX-90,4E VEVVE

8-05 305 30290 4.9 1492 3.9 1170

Lifetime 224002 4.3 9656 3.4 7520

8th Dam:

Manavale Ultimate Ivan Lime-OC

EX-93,5E EEEEE GMD

8-10 305 24870 4.0 984 3.4 839

Lifetime 146100 3.7 5467 3.4 4325

9th Dam:

Lime-Rock Ivanhoe

VG-86 VVV+

Lifetime 103270 4.1 4756

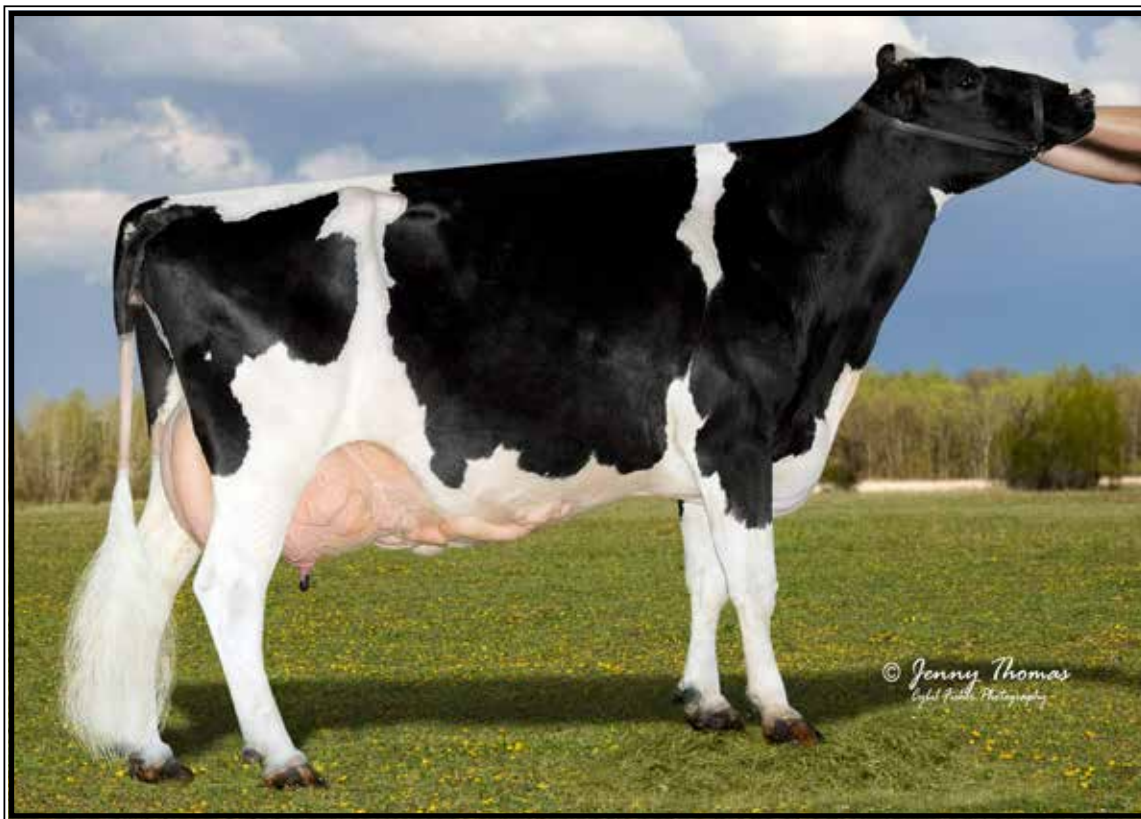

Plainfield Tribute Liza EX-92,3E EEEEE

Lifetime 209900 3.9 8089 3.5 7290

(Descendants sell as Lots 29-34)

LOT 32 #852

Plainfield Byway Lilac

5-02 VG-87 VV+GE

3130913607 100%RHA-NA

Born 3/3/17

2-00 357 15936 4.9 776 3.7 587

3-02 365 27285 4.4 1188 3.3 896

4-05 355 26149 4.8 1250 3.4 888

5-07 106 10352 4.6 479 3.3 338 RIP

1/19 test- 87 lbsd 4.8%F 3.5%P

SCC 29,000

Fresh 10/6/22

Bred 12/14/22, Due 9/20/23 to

7HO16104 Eye Candy

OH-River-Syc Byway-ET

71310557 12/22 PTA +1856GTPI

+440M +2.33T +2.20UDC +.05FLC

Meridian X EX-91 Atwood

Plainfield Armni Lizette

6-05 EX-90 EEVVV 143270306

2-04 279 16500 5.0 828 3.8 632

3-03 339 22070 5.0 1106 3.6 803

4-04 305 21770 4.8 1042 3.6 775

5-07 350 27270 4.4 1213 3.6 994

6-08 365 29900 4.8 1427 3.8 1136

Lifetime 121860 4.8 5856 3.7 4522

Sire: Mr Apples Armani-ET*RC

2nd Dam: (Pictured above)

Plainfield Tribute Liza

EX-92,3E EEEEE

2-02 349 24220 3.4 823 3.5 844

3-03 365 31320 3.8 1190 3.4 1065

4-09 340 27450 3.9 1062 3.3 915

5-09 305 24890 3.6 894 3.4 855

7-06 305 25730 4.2 1071 3.4 876

8-09 305 23680 4.0 958 3.4 816

10-00 305 26010 4.0 1045 3.4 894

Lifetime 209900 3.9 8089 3.5 7290

3rd Dam:

O-C-E-C Plnf Enc Lindsey-ET

VG-88 EEV+E

6-06 365 25710 3.9 1011 3.4 869

Lifetime 112530 4.0 4542 3.4 3825

4th Dam:

Manavale Wardn Chief Leona

EX-91 EEEEE

5-09 305 25960 4.3 1129 3.5 903

5th Dam:

Manavale Chief Ulti Lena-ET

EX-90,4E VEVVE

8-05 305 30290 4.9 1492 3.9 1170

Lifetime 224002 4.3 9656 3.4 7520

6th Dam:

Manavale Ultimate Ivan Lime-OC

EX-93,5E EEEEE GMD

8-10 305 24870 4.0 984 3.4 839

Lifetime 146100 3.7 5467 3.4 4325

7th Dam:

Lime-Rock Ivanhoe

VG-86 VVV+

Lifetime 103270 4.1 4756

~ The Impact of Plainfield Herd Reduction Sale ~

LOT 33 #958

Plainfield Dempsey Lilly

3-09 VG-85 +V++V

3146126312 100%RHA-NA

Born 3/27/19

2-02 365 23030 3.7 862 3.3 763

3-05 122 10062 3.2 327 3.2 322 RIP

1/19 test- 81 lbs 3.7%F 3.4%P

SCC 20,000

Fresh 9/20/22

Bred 11/29/22, Due 9/5/23 to

7HO16104 Eye Candy

Lirr Drew Dempsey

61083609 12/22 PTA +1916GTPI

+1.67T +1.08UDC +1.03FLC 99%R

Goldwyn X VG-88 Derry

Plainfield Byway Lilac

5-02 VG-87 VV+GE 3130913607

2-00 357 15936 4.9 776 3.7 587

3-02 365 27285 4.4 1188 3.3 896

4-05 355 26149 4.8 1250 3.4 888

5-07 106 10352 4.6 479 3.3 338 RIP

Sire: OH-River-Syc Byway-ET

***She sells as Lot 32**

2nd Dam:

Plainfield Armni Lizette

EX-90 EEVVV

2-04 279 16500 5.0 828 3.8 632

3-03 339 22070 5.0 1106 3.6 803

4-04 305 21770 4.8 1042 3.6 775

5-07 350 27270 4.4 1213 3.6 994

6-08 365 29900 4.8 1427 3.8 1136

Lifetime 121860 4.8 5856 3.7 4522

3rd Dam: (Pictured w/ Lot 32)

Plainfield Tribute Liza

EX-92,3E EEEEE

3-03 365 31320 3.8 1190 3.4 1065

Lifetime 209900 3.9 8089 3.5 7290

4th Dam:

O-C-E-C Plnf Enc Lindsey-ET

VG-88 EEV+E

6-06 365 25710 3.9 1011 3.4 869

Lifetime 112530 4.0 4542 3.4 3825

5th Dam:

Manavale Wardn Chief Leona

EX-91 EEEEE

5-09 305 25960 4.3 1129 3.5 903

6th Dam:

Manavale Chief Ulti Lena-ET

EX-90,4E VEVVE

8-05 305 30290 4.9 1492 3.9 1170

Lifetime 224002 4.3 9656 3.4 7520

7th Dam:

Manavale Ultimate Ivan Lime-OC

EX-93,5E EEEEE GMD

8-10 305 24870 4.0 984 3.4 839

Lifetime 146100 3.7 5467 3.4 4325

8th Dam:

Lime-Rock Ivanhoe

VG-86 VVV+

Lifetime 103270 4.1 4756

LOT 34 #1077

Plainfield Arch Lindy

3215529668 100%RHA-NA

Born 6/4/21

Bred 12/1/22, Due 9/7/23 to

513HO3190 Chief

Eclipse Atwoods Archrival-ET

AUS1786521 12/22 PTA +1641GTPI

++.06%F +2.48T +1.72UDC +.80FLC

Atwood X Shottle

Plainfield Dempsey Lilly

3-09 VG-85 +V++V 3146126312

2-02 365 23030 3.7 862 3.3 763

3-05 122 10062 3.2 327 3.2 322 RIP

Sire: Lirr Drew Dempsey

***She sells as Lot 33**

2nd Dam:

Plainfield Byway Lilac

VG-87 VV+GE

3-02 365 27285 4.4 1188 3.3 896

4-05 355 26149 4.8 1250 3.4 888

***She sells as Lot 32**

3rd Dam:

Plainfield Armni Lizette

EX-90 EEVVV

5-07 350 27270 4.4 1213 3.6 994

6-08 365 29900 4.8 1427 3.8 1136

Lifetime 121860 4.8 5856 3.7 4522

4th Dam: (Pictured w/ Lot 32)

Plainfield Tribute Liza

EX-92,3E EEEEE

3-03 365 31320 3.8 1190 3.4 1065

Lifetime 209900 3.9 8089 3.5 7290

5th Dam:

O-C-E-C Plnf Enc Lindsey-ET

VG-88 EEV+E

6-06 365 25710 3.9 1011 3.4 869

Lifetime 112530 4.0 4542 3.4 3825

6th Dam:

Manavale Wardn Chief Leona

EX-91 EEEEE

5-09 305 25960 4.3 1129 3.5 903

7th Dam:

Manavale Chief Ulti Lena-ET

EX-90,4E VEVVE

8-05 305 30290 4.9 1492 3.9 1170

Lifetime 224002 4.3 9656 3.4 7520

8th Dam:

Manavale Ultimate Ivan Lime-OC

EX-93,5E EEEEE GMD

8-10 305 24870 4.0 984 3.4 839

Lifetime 146100 3.7 5467 3.4 4325

9th Dam: Lime-Rock Ivanhoe

VG-86 VVV+

Lifetime 103270 4.1 4756

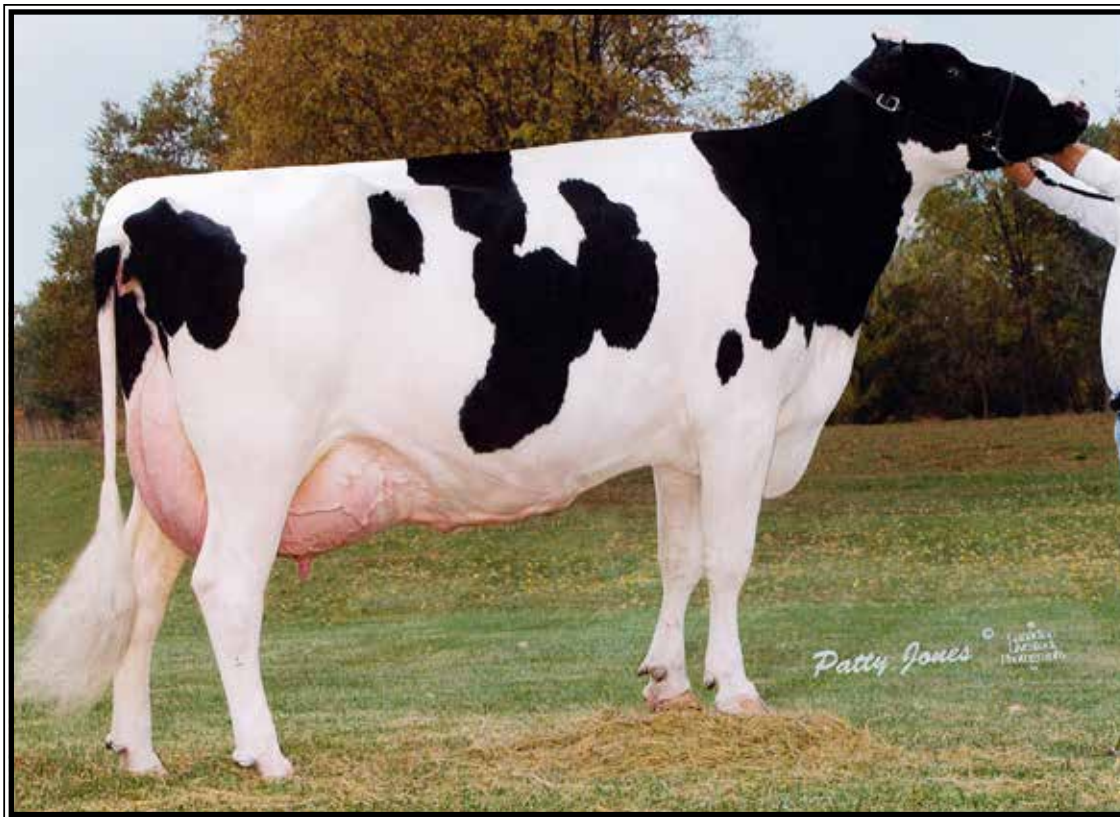

Tri-Day Ashlyn-ET EX-96,2E EEEEE GMD-DOM

**All-Time All-American 4yr-old
(3rd Dam of Lot 35)*

LOT 35 #1054

Plainfield Undnid Alamode

3215529645 99%RHA-I
Born 1/2/21

Due 4/5/23 to 200HO10992 Sidekick

Our-Favorite Undenied-ET

3125220760 12/22 PTA +2015GTPI
+23F +3.09T +.88UDC +.53FLC
Solomon X EX-94,3E Atwood

Plainfield Arpnas Alison-ET

6-03 EX-90,2E EEVVE 3130913580
2-02 313 22310 3.8 840 3.8 837
3-02 353 24760 3.9 975 3.7 917
4-03 290 22900 3.7 850 3.4 786
5-03 363 28290 3.5 991 3.5 995
Sire: Val-Bisson Doorman-ET

2nd Dam:

**Kingsmill Ashlyns Arpana-ET
VG-87 EVEVV**

Sisters include:

**EO Siemers Ashlyns Angel EX-96,3E
EK-Osseanna Ambrosia-ET EX-95,3E
Ernest-Anthony Aphrodite-ET EX-95,2E
Kingsmill Ashlyns Audrey-ET EX-94**

3rd Dam: (Pictured above)

**Tri-Day Ashlyn-ET
EX-96,2E EEEEE GMD-DOM**
4-09 365 43090 4.8 2079 3.5 1503
Lifetime 144770 4.6 6665 3.5 5135
**All-Time All-American 4yr-old cow
*HHM All-Time All-Am Sr 3yr-old
*Voted All-World 2001
*All-Am & All-Can 4yr-old cow 2001
*All-American Sr 3yr-old 2000
Res. All-Canadian Sr 3yr-old 2000

4th Dam:

**Bendy-Brook Odyssey Favorite
EX-92,2E EEEEE DOM**
6-01 337 22670 3.4 770 3.1 706
**Res. All-Am Produce of Dam 2000
Nom Jr All-Am Aged Cow 1995

5th Dam:

**Bendy-Brook Star Fonda
VG-86 VG-MS**
3-11 290 23390 3.5 826 3.1 724
Lifetime 108500 3.4 3725 3.2 3430

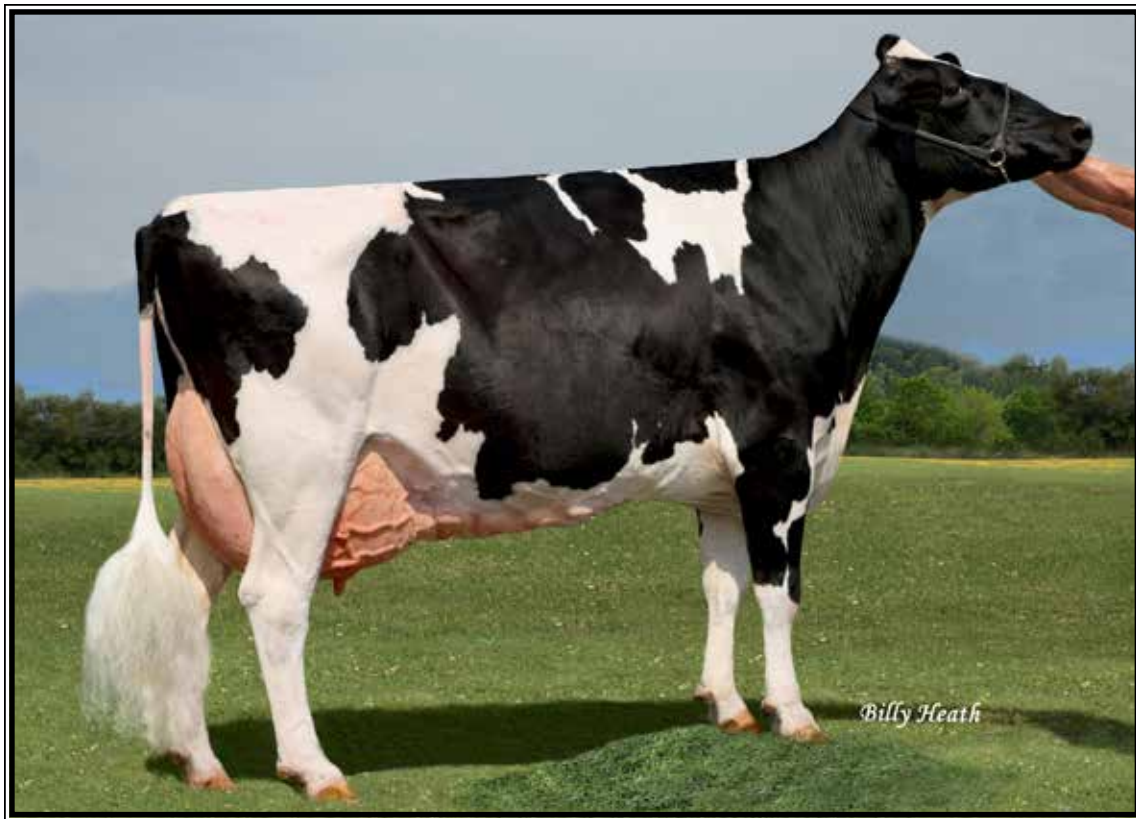

Gloryland-LB Linette Rae-ET EX-94,2E EEEEE DOM

4-09 365 43670 3.0 1291 3.3 1440

(Dam of Lot 36)

LOT 36 #929

Hartline Jcby Lilth-ET

3146126283 99%RHA-I

Born 10/4/18

2-08 321 18570 3.7 684 3.1 578

3-08 226 19271 2.9 561 3.0 580 RIP

1/19 test- 58 lbs 3.8%F 3.3%P

SCC 57,000

Fresh 6/8/22

Bred 9/1/22, Due 6/8/23 to

250HO12961 King Doc

Cycle Doorman Jacoby-ET

3013614066 12/22 PTA +1836GTPI

+2.84T +2.54UDC +.96FLC 98%R

Doorman X EX-90 Gold Chip

Gloryland-LB Linette Rae-ET

7-00 EX-94,3E EEEEE DOM

139404276

2-04 365 38100 3.4 1298 3.1 1194

4-09 365 43670 3.0 1291 3.3 1440

6-04 365 37880 3.4 1291 3.4 1284

7-08 307 34930 3.7 1293 3.4 1175

Lifetime 267780 3.5 9370 3.5 9251

Sire: Braedale Goldwyn

(Pictured above)

2nd Dam:

Gloryland Lakota Rae-ET

VG-88 VVV+E DOM

2-03 365 22850 3.8 857 3.3 751

Maternal Sister to Lanette Rae:

Gloryland Liberty Rae EX-95

***HM All-Am 4yr-old 2005**

***Sold for \$410,000 in Cowtown Sale!**

3rd Dam:

Gloryland Lana Rae

EX-94,2E EEEEE DOM

5-06 365 29011 4.0 1159 3.2 938

Lifetime 129620 3.7 4768 3.4 4343

4th Dam:

Scientific Liza Rae EX-90 EEEV

4-09 365 26710 2.9 786 3.1 827

5th Dam:

C Hanoverhill Tony Rae

EX-96,3E GMD-DOM

6-11 365 40221 4.1 1660 3.5 1408

Lifetime 166397 4.1 6903 3.4 5611

***Gr Champion '93 Western National**

6th Dam:

Hanoverhill TT Roxette-ET *RC

EX-94,2E GMD-DOM

10-00 365 35040 4.3 1519 3.2 1129

7th Dam:

Mil-R-Mor Roxette EX-90

Lifetime 121417 4.7 5725

8th Dam:

C Glenridge Citation Roxy

EX-97,4E GMD

Lifetime 209784 4.5 9471

***2X Queen of the Breed**

***Mem All-Time All-Am Prod of Dam**

***16-EX daus.; over 500 EX descendants!**

9th Dam: EX-90 GMD

Lifetime 218636 3.9 8581

***3X All-American Produce of Dam**

10th Dam:

VG-85 w/ 249580 life milk



Miss Highlight Windemere EX-91,3E EEEVU

Lifetime 175190 4.0 6993 3.3 5739
(Dam of Lot 37 and 2nd Dam of Lot 38)

LOT 37 #895

Plainfield MC Wrigley-ET

4-02 VG-87 VEV+V

3146126249 99%RHA-I

Born 3/2/18

2-02 308 19657 4.1 805 3.2 632

3-03 365 30182 3.7 1130 3.1 921

4-06 140 14100 2.9 410 2.8 394 RIP

1/19 test- 94 lbs 3.3%F 3.2%P

SCC 13,000

Fresh 9/2/22

Bred 11/30/22, Due 9/6/23 to

7HO16104 Eye Candy

De-Su Bkm McCutchen 1174-ET

69990138 12/22 PTA +2204GTPI

+234M +.06% +25F +11P 2.91SCS

+2.16T +1.40UDC +.94FLC 99%R

Bookem X EX-91,2E GMD Shottle

Miss Highlight Windemere

9-00 EX-91,3E EEEVU 141917335

1-11 316 21210 4.2 886 3.5 751

2-10 305 23170 3.9 896 3.5 801

4-01 298 19980 4.2 843 3.3 652

5-02 305 29530 4.1 1201 3.2 957

6-04 364 29170 3.9 1129 3.2 945

7-06 305 27260 4.0 1087 3.0 805

Lifetime 175190 4.0 6993 3.3 5739

Sire: Gen-Mark Stmatic Sanchez

(Pictured above)

*3rd Jr 2yr-old M-E Sprg Nat'l 2014

*4th Spr Yrlng M-E Sprg Nat'l 2013

*5th Spr Yrlng M-E Summ Nat'l 2013

2nd Dam: Miss-Highlight Cadie-ET

VG-87 VVVVV

3-06 305 21610 4.4 951 3.1 669

3rd Dam: (Pictured w/ Lot 38)

Grassycrest Dur Candy

EX-91 EEEVE

6-09 364 34830 3.8 1318 3.5 1215

4th Dam: Grassycrest Leduc Carmel-ET

EX-90 EEEVU

*3rd Jr 2yr & BU M-E Fall Nat'l 2003

5th Dam: Grassycrest A Chlea-TW

EX-91 EEEEE

3-08 305 25660 3.7 948 3.1 800

Lifetime 112680 4.2 4696 3.1 3527

6th Dam: Lady Round-Oak Mars T Chris

EX-90,2E EEE+E

9-03 305 22900 4.1 938 3.3 760

Lifetime 153370 3.9 5911 3.2 4912

7th Dam: Lady Rowntree Christina

EX-90 VVEE DOM

5-10 305 22550 4.4 983 3.3 742

8th Dam: C Fond Cristy

EX-91 EEEV

2-00 365 17022 4.2 723

9th Dam: C Pickland Telstar Cristy

EX-CAN 92-MS

8-10 365 24852 4.6 1142

Lifetime 141896 4.3 6073

10th Dam: C Romandale Reflection Cristy

EX-91 EEEV

Lifetime 131590 3.9 5163

11th Dam: Gray View Crisco X

EX-91 VEEE GMD

Lifetime 126675 4.4 5525

12th Dam:

Gray View Pidon Crisco EX GMD

Lifetime 167965 3.9 6558

*All-Am Produce of Dam 1967

*All-Am Produce of Dam 1965

13th Dam: Gray View B D Crissy

EX-93 EEEE GMD

Lifetime 172134 4.3 7461



Grassycrest Dur Candy EX-91 EEEVE

6-09 364 34830 3.8 1318 3.5 1215

(3rd Dam of Lot 37 and 4th Dam of Lot 38)

LOT 38 #1034

Plainfield Unstpbll Windy*RC

3215529625 99%RHA-I

Born 8/8/20

2-03 45 2643 3.6 94 3.1 81 RIP

1/19 test- 66 lbs 3.4%F 3.1%P

SCC 13,000

Fresh 12/6/22

Riverdown Unstopabull-RED

11801450C 12/22 PTA +1975GTPI

+1.1PL +2.18T +2.20UDC +1.39FLC

Avalanche X EX-91,3E Applejack

Plainfield McC Wildfire-ET

3146126229

Sire: De-Su Bkm McCutchen 1174-ET

11th Dam:

C Romandale Reflection Cristy

EX-91 EEEV

Lifetime 131590 3.9 5163

12th Dam: Gray View Crisco X

EX-91 VEEE GMD

Lifetime 126675 4.4 5525

13th Dam:

Gray View Pidon Crisco EX GMD

Lifetime 167965 3.9 6558

**All-Am Produce of Dam 1967*

**All-Am Produce of Dam 1965*

14th Dam: Gray View B D Crissy

EX-93 EEEE GMD

Lifetime 172134 4.3 7461

2nd Dam: (Pictured w/ Lot 37)

Miss Highlight Windemere

EX-91,3E EEEVE

1-11 316 21210 4.2 886 3.5 751

2-10 305 23170 3.9 896 3.5 801

4-01 298 19980 4.2 843 3.3 652

5-02 305 29530 4.1 1201 3.2 957

6-04 364 29170 3.9 1129 3.2 945

7-06 305 27260 4.0 1087 3.0 805

Lifetime 175190 4.0 6993 3.3 5739

**3rd Jr 2yr-old M-E Sprg Nat'l 2014*

**4th Spr Yrlng M-E Sprg Nat'l 2013*

**5th Spr Yrlng M-E Summ Nat'l 2013*

3rd Dam: Miss-Highlight Cadie-ET

VG-87 VVVVV

3-06 305 21610 4.4 951 3.1 669

4th Dam: (Pictured above)

Grassycrest Dur Candy

EX-91 EEEVE

6-09 364 34830 3.8 1318 3.5 1215

5th Dam: Grassycrest Leduc Carmel-ET

EX-90 EEVEV

**3rd Jr 2yr & BU M-E Fall Nat'l 2003*

6th Dam: Grassycrest A Chlea-TW

EX-91 EEEEE

3-08 305 25660 3.7 948 3.1 800

Lifetime 112680 4.2 4696 3.1 3527

7th Dam: Lady Round-Oak Mars T Chris

EX-90,2E EEE+E

9-03 305 22900 4.1 938 3.3 760

Lifetime 153370 3.9 5911 3.2 4912

8th Dam: Lady Rowntree Christina

EX-90 VVEE DOM

5-10 305 22550 4.4 983 3.3 742

9th Dam: C Fond Cristy

EX-91 EEEV

2-00 365 17022 4.2 723

10th Dam: C Pickland Telstar Cristy

EX-CAN 92-MS

8-10 365 24852 4.6 1142

Lifetime 141896 4.3 6073

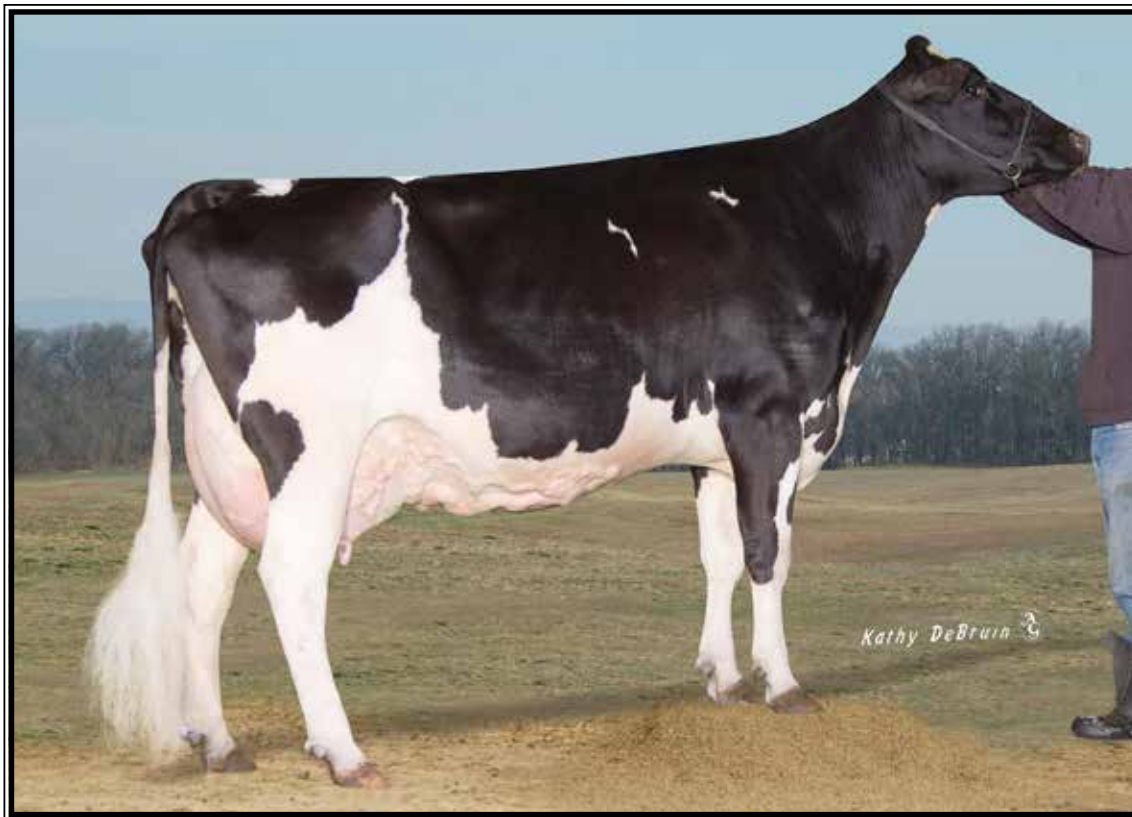

Pine-Tree Outside Melody-ET EX-92,2E EEVVE DOM

3-09 305 31140 4.0 1231 3.0 948
(Decendants sell as Lots 39-43)

LOT 39 #908

Plainfield Crush Mallory

4-01 VG-86 VV++V
3146126262 99%RHA-I
Born 4/18/18
2-01 350 22400 3.7 838 3.1 702
3-02 365 25965 3.8 988 3.2 840
4-04 137 14003 3.4 472 2.9 407 RIP
1/19 test- 94 lbs 4.3%F 3.3%P
SCC 27,000
Fresh 9/5/22
Bred 11/14/22, Due 8/21/23 to
507HO16295 Has It All (sexed)

Maverick Crush

12042760C 12/22 PTA +2041GTPI
+.05%P +3.0PL +2.0DPR 2.37SCS
+2.43T +1.56UDC +1.25FLC 99%R
Doorman X VG Numero Uno

Pine-Tree Atd Melody-ET

4-05 VG-87 VVV+V 3130913554
2-01 316 20950 4.2 882 3.5 728
3-01 305 21150 4.4 928 3.3 706
Sire: Maple-Downs-I G W Atwood-ET

2nd Dam: (Pictured above)

**Pine-Tree Outside Melody-ET
EX-92,2E EEVVE DOM**

2-00 365 30820 3.4 1061 2.9 901
3-09 365 34413 3.7 1317 3.1 1051
5-09 365 40359 4.1 1677 3.0 1158
Lifetime 145430 3.8 5537 3.2 4725
*6 sons in AI

3rd Dam:

**Wesswood-HC Rudy Missy-ET
EX-92,3E EEEEE GMD-DOM**

4-11 365 40880 4.1 1665 3.4 1385
Lifetime 119610 4.1 4885 3.4 4031
*Global Cow of the Year 2014

4th Dam:

**Wesswood Elton Mimi
EX-90 EEEEE GMD-DOM**

3-05 365 35380 3.3 1160 3.0 1054

5th Dam:

**Wesswood Mandingo Ivy
VG-87 VEEVV**

6-05 365 36330 3.6 1305 2.8 1018
Lifetime 144060 3.4 4933 2.9 4139

6th Dam:

**Wesswood Astro Matt Ester
VG-87 VEEVV GMD-DOM**

6-08 365 31860 3.5 1125 2.9 921
Lifetime 140110 3.6 5029 3.0 4158

7th Dam:

**Wesswood Bell Claudette
VG-87 GMD-DOM**

8-04 365 38150 3.8 1443 2.8 1064
Lifetime 280980 3.6 9997 2.9 8092

LOT 40 #1145

Plainfield Un Maybelline

3244967662 99%RHA-I
Born 9/5/22
*Fall Calf for 2023
Sire: Our-Favorite Undenied-ET
3125220760 12/22 PTA +2015GTPI
+23F +3.09T +.88UDC +.53FLC
Solomon X EX-94,3E Atwood
Dam: Crush Mallory (Sells as Lot 39)

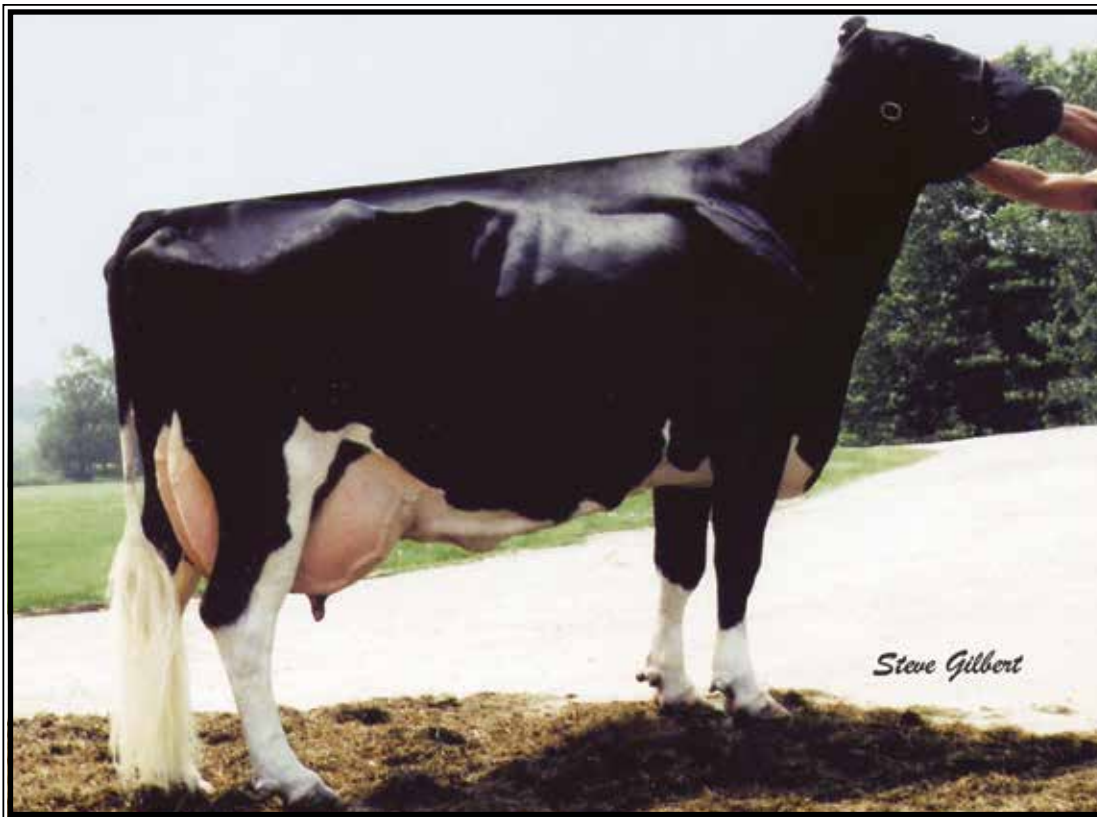

Wesswood-HC Rudy Missy-ET EX-92,3E EEEEE GMD-DOM

4-11 365 40880 4.1 1665 3.4 1385
(Decendants sell as Lots 39-43)

LOT 41 #965

Plainfield Crush Martini

3-01 VG-86 VEGVV
3146126319 99%RHA-I
Born 4/22/19
2-01 365 27483 2.6 725 3.0 824
3-07 49 5447 2.6 140 2.8 150 RIP
1/19 test- 116 lbs 3.3%F 2.8%P
SCC 13,000
Fresh 12/2/22

Maverick Crush

12042760C 12/22 PTA +2041GTPI
+.05%P +3.0PL +2.0DPR 2.37SCS
+2.43T +1.56UDC +1.25FLC 99%R
Doorman X VG Numero Uno

Pine-Tree Atd Melody-ET

4-05 VG-87 VVV+V 3130913554
2-01 316 20950 4.2 882 3.5 728
3-01 305 21150 4.4 928 3.3 706
Sire: Maple-Downs-I G W Atwood-ET

**2nd Dam: (Pictured w/ Lot 39)
Pine-Tree Outside Melody-ET
EX-92,2E EEVEE DOM**

2-00 365 30820 3.4 1061 2.9 901
3-09 365 34413 3.7 1317 3.1 1051
5-09 365 40359 4.1 1677 3.0 1158
Lifetime 145430 3.8 5537 3.2 4725
*6 sons in AI

**3rd Dam: (Pictured above)
Wesswood-HC Rudy Missy-ET
EX-92,3E EEEEE GMD-DOM**

4-11 365 40880 4.1 1665 3.4 1385
Lifetime 119610 4.1 4885 3.4 4031
*Global Cow of the Year 2014

4th Dam:
Wesswood Elton Mimi
EX-90 EEEEE GMD-DOM
3-05 365 35380 3.3 1160 3.0 1054

5th Dam:
Wesswood Mandingo Ivy
VG-87 VEEVV
6-05 365 36330 3.6 1305 2.8 1018
Lifetime 144060 3.4 4933 2.9 4139

6th Dam:
Wesswood Astro Matt Ester
VG-87 VEEVV GMD-DOM
6-08 365 31860 3.5 1125 2.9 921
Lifetime 140110 3.6 5029 3.0 4158

7th Dam:
Wesswood Bell Claudette
VG-87 GMD-DOM
8-04 365 38150 3.8 1443 2.8 1064
Lifetime 280980 3.6 9997 2.9 8092

**LOT 42 #1154
Plainfield Undnd Manhattan**

3244967671 99%RHA-I
Born 12/2/22
*Winter Calf for 2023

Sire: Our-Favorite Undenied-ET
3125220760 12/22 PTA +2015GTPI
+23F +3.09T +.88UDC +.53FLC
Solomon X EX-94,3E Atwood

Dam: Crush Martini (Sells as Lot 41)

~ The Impact of Plainfield Herd Reduction Sale ~

LOT 43 #1022

Plainfield Awesome Magic-TW*RC

2-06 G-78 GGGGG

3215529613 100%RHA-NA

Born 6/2/20

2-03 139 7047 3.7 260 3.0 213 RIP

1/19 test- 53 lbs 4.0%F 3.1%P

SCC 19,000

Fresh 9/3/22

Bred 11/22/22, Due 8/29/23 to

94HO19826 Showtime*RC

Luck-E Awesome-RED

72186769 12/22 PTA +1449GTPI

+2.01T +2.81UDC +.72FLC 99%R

Absolute-RED X EX-94,3E Advent

Pine-Tree Atwood Missy-ET

5-00 VG-87 VVVVV 143306955

Sire: Maple-Downs-I G W Atwood-ET

2nd Dam: (Pictured w/ Lot 39)

Pine-Tree Outside Melody-ET

EX-92,2E EEVEE DOM

2-00 365 30820 3.4 1061 2.9 901

3-09 365 34413 3.7 1317 3.1 1051

5-09 365 40359 4.1 1677 3.0 1158

Lifetime 145430 3.8 5537 3.2 4725

3rd Dam:

Wesswood-HC Rudy Missy-ET

EX-92,3E EEEEE GMD-DOM

4-11 365 40880 4.1 1665 3.4 1385

Lifetime 119610 4.1 4885 3.4 4031

***Global Cow of the Year 2014**

4th Dam:

Wesswood Elton Mimi

EX-90 EEEEE GMD-DOM

3-05 365 35380 3.3 1160 3.0 1054

5th Dam:

Wesswood Mandingo Ivy

VG-87 VEEVV

6-05 365 36330 3.6 1305 2.8 1018

Lifetime 144060 3.4 4933 2.9 4139

6th Dam:

Wesswood Astro Matt Ester

VG-87 VEVV GMD-DOM

6-08 365 31860 3.5 1125 2.9 921

Lifetime 140110 3.6 5029 3.0 4158

7th Dam:

Wesswood Bell Claudette

VG-87 GMD-DOM

8-04 365 38150 3.8 1443 2.8 1064

Lifetime 280980 3.6 9997 2.9 8092

LOT 44 #882

Plainfield Callen Tattoo

4-07 VG-88 EEG+E

3146126236 99%RHA-NA

Born 10/9/17

2-06 365 26803 3.7 997 3.1 826

3-08 365 32135 3.5 1124 3.0 963

5-00 83 9232 3.4 316 3.1 287 RIP

1/19 test- 118 lbs 3.6%F 3.0%P

SCC 13,000

Fresh 10/29/22

Bred 2/6/23 to 250HO16121 Partake

Sire of Lot 44:

OCD 1stclass Callen-ET

3125170885 12/22 PTA +2001GTPI

+ .02%F +.3PL +.7DPR 2.96SCS

+1.80T +1.51UDC +.73FLC 98%R

Alta 1stclass X EX-90 Mayfield

Sire of Lot 44:

Val-Bisson Doorman-ET

107281711C 12/22 PTA +2142GTPI

+ .11% +.13F +.09% +.9P +.3PL

+2.47T +1.60UDC +.68FLC 99%R

Bookem X EX-94 Shottle

Dam of Lots 44 & 45:

Plainfield Brdnk Tatum

3-03 GP-80 +GF++ 142139985

2-08 305 20640 3.9 801 3.5 715

3-11 305 24910 4.0 1000 3.4 856

5-01 341 31180 4.1 1292 3.5 1078

6-01 350 28240 3.9 1099 3.4 953

7-03 255 25560 3.6 927 3.1 793

Lifetime 140120 3.9 5518 3.4 4752

Sire: Regancrest-GV S Bradnick-ET

2nd Dam:

Plainfield Alex Tanner

VG-88 VE+VE

2-06 356 23660 4.0 945 3.4 809

3-08 305 24960 4.2 1044 3.5 886

4-10 305 26830 4.2 1137 3.4 916

6-03 305 26710 4.5 1205 3.5 928

Lifetime 124850 4.3 5395 3.5 4438

3rd Dam:

Plainfield Durham Tish

VG-88 VVV+E

4-05 365 32420 3.6 1156 3.2 1043

5-10 335 33010 3.1 1007 3.1 1031

Lifetime 278100 3.4 9323 3.2 8828

4th Dam:

Plainfield Encore Tilly-TW

VG-89 VEVVE

3-02 365 31490 3.2 1012 3.2 997

4-06 365 34190 3.5 1210 3.3 1112

Lifetime 104890 3.4 3544 3.2 3397

5th Dam:

Plainfield Tonic Ting

EX-91,4E EEVEE

8-10 365 32180 3.4 1089 3.2 1039

10-00 365 33680 3.3 1103 3.2 1062

Lifetime 314880 3.4 10854 3.3 10329

LOT 45 #936

Plainfield Doorman Taryn

3-07 VG-85 +++VV

3146126290 99%RHA-NA

Born 10/24/18

2-02 365 24107 3.5 848 3.2 769

3-08 205 17918 3.0 546 3.1 562 RIP

1/19 test- 76 lbs 4.3%F 3.5%P

SCC 23,000

Fresh 6/29/22

Bred 9/9/22, Due 6/16/23 to

94HO19826 Showtime*RC

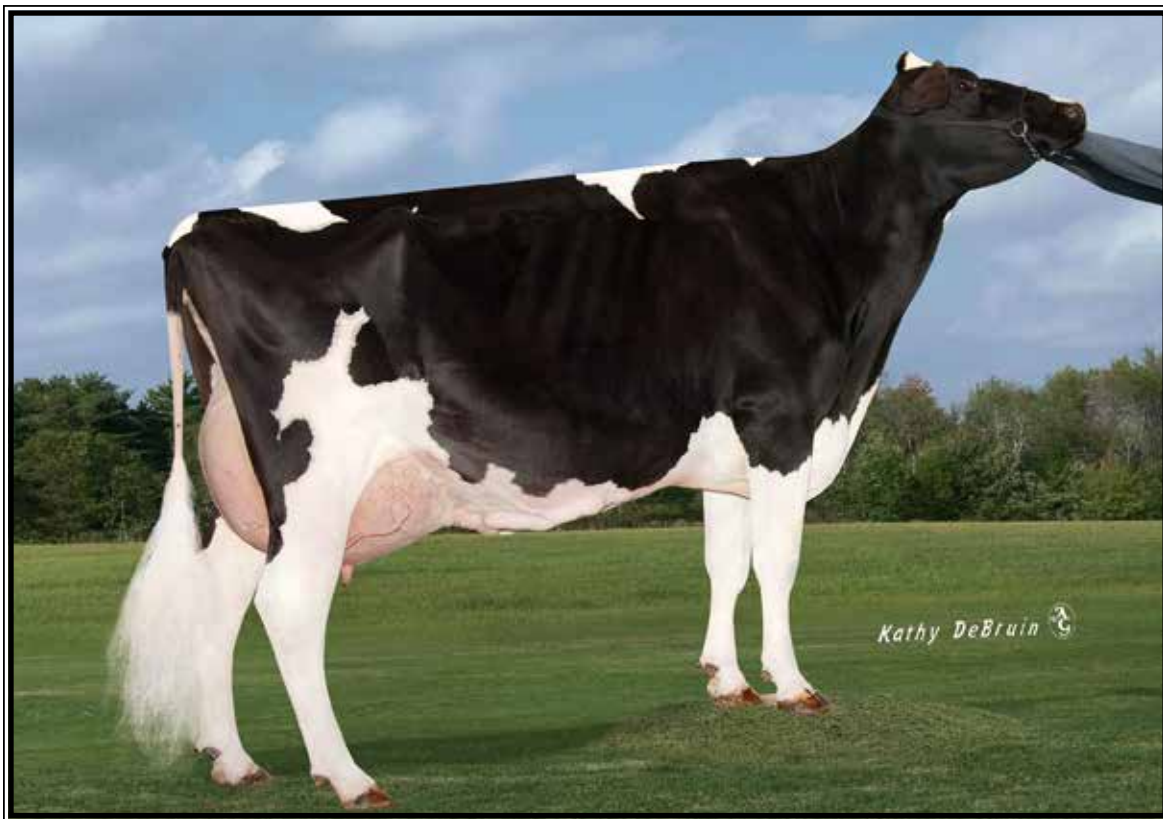

Plainfield Aftershk Sparkle EX-93,3E EEEEE

**1st 150,000 In Cow M-E Summer National 2022!*

(Mat. sister to Lot 46)

LOT 46 #981

Plainfield Gold Chip Spirit

3-05 GP-83 ++V++

3146126335 100%RHA-NA

Born 7/5/19

2-07 329 21895 4.0 878 3.3 714 RIP

1/19 test- 57 lbs 4.6%F 3.6%P

SCC 13,000

Fresh 2/25/22

Bred 10/27/22, Due 8/3/23 to Angus

Maternal sister to Lot 46:

Plainfield Aftershk Sparkle

EX-93,3E EEEEE

10-00 365 28250 3.1 870 2.9 820

(Pictured above)

**1st 150,000 In Cow M-E Summer National 2022!*

Mr Chassity Gold Chip-ET

140145553 12/22 PTA +1751GTPI

+1.51T+1.10UDC+1.04FLC 99%R

Goldwyn X EX-92 GMD-DOM Shottle

Plainfield Pronto Spanky

9-02 EX-90 EEVVE 139741898

2-02 305 19080 3.6 680 3.2 616

3-01 305 22790 4.1 923 3.4 781

4-01 305 21990 3.9 865 3.4 750

5-02 334 25320 3.7 943 3.4 863

6-03 348 29530 3.7 1100 3.2 947

7-04 305 27490 3.6 999 3.2 878

8-07 351 27150 3.7 1009 3.3 905

9-08 305 25000 3.8 957 3.2 804

10-11 293 14790 3.8 565 3.3 484

LLifetime 215780 3.8 8164 3.3 7124

Sire: Windy-Knoll-View Pronto-ET

2nd Dam:

Plainfield Guillen Special

VG-87 EVE+V

2-03 365 24730 3.0 732 3.5 856

3-05 338 23800 3.5 838 3.5 823

4-06 348 25020 3.3 825 3.2 811

5-07 339 24030 3.7 895 3.3 801

6-07 306 22930 3.4 790 3.3 750

Lifetime 122060 3.4 4132 3.4 4100



Plainfield Fever Stormy-ET EX-90,2E EEVVE

6-10 365 28990 4.4 1273 3.3 966

(Dam of Lots 47 & 49 and 2nd Dam of Lot 48)

LOT 47 #861

Plainfield Brash Stony

4-05 VG-86 E+GVV

3130913616 99%RHA-I

Born 5/1/17

2-07 365 23013 4.2 974 3.2 725

3-09 365 29002 4.1 1201 3.0 882

5-01 232 21467 3.6 774 2.9 626 RIP

1/19 test- 67 lbs 4.7%F 3.3%P

SCC 57,000

Fresh 6/2/22

Bred 10/13/22, Due 7/20/23 to

250HO12961 King Doc

Mr Brash-ET

3010354192 12/22 PTA +1999GTPI

+1.2%F +2.42T +1.84UDC +.60FLC

McCutchen X Gold Chip

Plainfield Fever Stormy-ET

6-01 EX-90,2E EEVVE 142776395

2-03 347 17320 4.8 825 3.7 648

3-04 268 19190 4.8 912 3.7 710

5-02 305 21290 4.8 1029 3.6 768

6-10 365 28990 4.4 1273 3.3 966

8-01 279 22600 4.0 896 3.2 731

Lifetime 138800 4.8 6658 3.6 5029

Sire: Crackholm Fever-ET

(Pictured above)

2nd Dam:

Plainfield Mr Sam Stacey

EX-90 EEVEE

2-01 305 18040 4.3 777 3.5 627

3-03 305 21740 4.1 899 3.4 736

3rd Dam:

Plainfield Eland Shalee

GP-82 VV+G+

3-08 323 27640 3.9 1075 3.3 902

4-08 361 29170 3.9 1128 3.3 959

5-09 345 25760 3.8 970 3.3 841

Lifetime 217590 3.8 8299 3.2 7058

4th Dam:

Plainfield Guillen Special

VG-87 EVE+V

2-03 365 24730 3.0 732 3.5 856

4-06 348 25020 3.3 825 3.2 811

Lifetime 122060 3.4 4132 3.4 4100

LOT 48 #1135

Plainfield Cheers Storie

3244967652 99%RHA-I

Born 6/2/22

*Summer Yearling for 2023

Sire: Milksource Cheers-ET

3132912604 12/22 PTA +2157GTPI

+1.9PL +2.04T + 2.18UDC +1.62FLC

Saturn X EX-96,2E Chelios

Dam: Brash Stony (Sells as Lot 47)

LOT 49 #951

Plainfield Dempsey Sunshine

3-02 VG-85 V+V+V

3146126305 100%RHA-NA

Born 3/1/19

2-02 267 16362 4.6 748 3.7 610

2-11 267 13735 6.0 818 4.4 604

-last lactation avg. SCC 20,000

Fresh 1/19/23

Lirr Drew Dempsey

61083609 12/22 PTA +1916GTPI

+1.67T +1.08UDC +1.03FLC 99%R

Goldwyn X VG-88 Derry

Plainfield Fever Stormy-ET

6-01 EX-90,2E EEVVE 142776395

2-03 347 17320 4.8 825 3.7 648

3-04 268 19190 4.8 912 3.7 710

5-02 305 21290 4.8 1029 3.6 768

6-10 365 28990 4.4 1273 3.3 966

8-01 279 22600 4.0 896 3.2 731

Lifetime 138800 4.8 6658 3.6 5029

Sire: Crackholm Fever-ET

(Pictured w/ Lot 47)

2nd Dam:

Plainfield Mr Sam Stacey

EX-90 EEEVE

2-01 305 18040 4.3 777 3.5 627

3-03 305 21740 4.1 899 3.4 736

3rd Dam:

Plainfield Eland Shalee

GP-82 VV+G+

3-08 323 27640 3.9 1075 3.3 902

4-08 361 29170 3.9 1128 3.3 959

5-09 345 25760 3.8 970 3.3 841

Lifetime 217590 3.8 8299 3.2 7058

4th Dam:

Plainfield Guillen Special

VG-87 EVE+V

2-03 365 24730 3.0 732 3.5 856

4-06 348 25020 3.3 825 3.2 811

Lifetime 122060 3.4 4132 3.4 4100

LOT 50 #912

Plainfield Dback Cecilia

3-11 VG-87 VV+VV

3146126266 99%RHA-I

Born 6/2/18

2-06 365 23184 3.6 836 3.4 798

3-08 325 22076 3.4 743 3.5 770

-last lactation avg. SCC 156,000

DRY COW

Bred 6/18/22, Due 3/25/23 to

7HO15023 Analyst-RED

Mr D Apple Diamondback*RC

3013721049 12/22 PTA +1866GTPI

+2.50T +1.96UDC +1.38FLC 99%R

Doorman X EX-94,2E Talent

Plainfield Guthrie Cece

6-06 EX-90,2E EEEVE 3130913541

2-06 265 13909 4.6 635 3.6 497

3-05 365 22692 4.8 1078 3.6 810

4-09 365 27845 4.3 1194 3.4 959

6-02 325 23779 3.8 913 3.6 847

Sire: Fustead Goldwyn Guthrie

*She sells as Lot 52

2nd Dam:

Plainfield Sanchez Candy

EX-90 EEEEEV

2-02 305 19030 4.0 758 3.5 672

3-06 346 20290 3.5 711 3.5 709

4-07 305 25760 3.7 948 3.3 858

3rd Dam:

Plainfield Roy Carmel

EX-90,2E EEVVE

3-04 347 32030 3.6 1157 3.4 1086

4-05 305 28750 3.6 1079 3.3 973

Lifetime 151190 3.6 5480 3.4 5164

4th Dam:

Plainfield Stnhm Cupcake

GP-84 VVE++

5-02 365 32880 4.4 1425 3.8 1251

6-05 360 31370 4.2 1314 3.7 1153

Lifetime 237090 4.0 9542 3.7 8884

5th Dam:

Plainfield Jolt Cameo

VG-85 V+VVV

4-01 365 35990 3.9 1388 3.3 1189

Lifetime 137920 3.8 5196 3.3 4591

LOT 51 #1125

Plainfield Tatoo Charm

3244967642 99%RHA-I

Born 3/1/22

*Spring Yearling for 2023

Sire: Duckett Crush Tatoo-ET

3137052923 12/22 PTA +2013GTPI

+1.6PL +2.88T + 2.24UDC +.71FLC

Crush X EX-93 Gold Chip

Dam: Dback Cecilia (Sells as Lot 50)

~ The Impact of Plainfield Herd Reduction Sale ~

LOT 52 #786

Plainfield Guthrie Cece

6-06 EX-90,2E EEEVE

3130913541 100%RHA=NA

Born 11/10/15

2-06 265 13909 4.6 635 3.6 497

3-05 365 22692 4.8 1078 3.6 810

4-09 365 27845 4.3 1194 3.4 959

6-02 325 23779 3.8 913 3.6 847

Fresh 2/13/23

Fustead Goldwyn Guthrie-ET

137191143 12/22 PTA +2024GTPI

+1.87T +1.68UDC +.83FLC 99%R

Gldwyn X EX-90 DOM Blitz

Plainfield Sanchez Candy

5-04 EX-90 EEEEEV 142004131

2-02 305 19030 4.0 758 3.5 672

3-06 346 20290 3.5 711 3.5 709

4-07 305 25760 3.7 948 3.3 858

Sire: Gen-Mark Stmatic Sanchez

2nd Dam:

Plainfield Roy Carmel

EX-90,2E EEEVE

2-02 365 26500 3.2 838 3.5 928

3-04 347 32030 3.6 1157 3.4 1086

4-05 305 28750 3.6 1079 3.3 973

6-04 305 28280 3.7 1043 3.2 905

Lifetime 151190 3.6 5480 3.4 5164

3rd Dam:

Plainfield Stnhm Cupcake

GP-84 VVE++

5-02 365 32880 4.4 1425 3.8 1251

6-05 360 31370 4.2 1314 3.7 1153

Lifetime 237090 4.0 9542 3.7 8884

4th Dam:

Plainfield Jolt Cameo

VG-85 V+VVV

4-01 365 35990 3.9 1388 3.3 1189

Lifetime 137920 3.8 5196 3.3 4591

LOT 53 #962

Plainfield Backflip Chance

3-08 VG-87 VVVVV

3146126316 99%RHA-I

Born 4/17/19

2-02 359 25007 3.7 928 3.2 808

3-03 162 13170 2.9 377 3.3 433 RIP

1/19 test- 69 lbs 2.9%F 3.4%P

SCC 20,000

Fresh 8/11/22

Bred 11/17/22, Due 8/24/23 to

513HO3190 Chief

Jacobs Backflip-ET

109942263C 12/22 PTA +1904GTPI

+296M +2.32T +1.68UDC +.31FLC

High Octane X EX-96,2E Goldwyn

Plainfield Guthrie Cece

6-06 EX-90,2E EEEVE 3130913541

2-06 265 13909 4.6 635 3.6 497

3-05 365 22692 4.8 1078 3.6 810

4-09 365 27845 4.3 1194 3.4 959

6-02 325 23779 3.8 913 3.6 847

Sire: Fustead Goldwyn Guthrie

***She sells as Lot 52**

2nd Dam:

Plainfield Sanchez Candy

EX-90 EEEEEV

2-02 305 19030 4.0 758 3.5 672

3-06 346 20290 3.5 711 3.5 709

4-07 305 25760 3.7 948 3.3 858

3rd Dam:

Plainfield Roy Carmel

EX-90,2E EEEVE

3-04 347 32030 3.6 1157 3.4 1086

4-05 305 28750 3.6 1079 3.3 973

Lifetime 151190 3.6 5480 3.4 5164

4th Dam:

Plainfield Stnhm Cupcake

GP-84 VVE++

5-02 365 32880 4.4 1425 3.8 1251

6-05 360 31370 4.2 1314 3.7 1153

Lifetime 237090 4.0 9542 3.7 8884

5th Dam:

Plainfield Jolt Cameo

VG-85 V+VVV

4-01 365 35990 3.9 1388 3.3 1189

Lifetime 137920 3.8 5196 3.3 4591

LOT 54 #862

Plainfield Brash Sharna

5-00 VG-87 VVEVV

3130913617 99%RHA-I

Born 5/3/17

2-09 365 21597 4.1 884 3.2 691

3-11 365 26671 3.8 1009 3.3 881

5-05 87 6565 4.2 278 2.9 190 RIP

1/19 test- 85 lbs 4.0%F 3.0%P

SCC 263,000

Fresh 10/25/22

Bred 1/6/23 to 200HO10992 Sidekick

Mr Brash-ET

3010354192 12/22 PTA +1999GTPI

+1.12%F +2.42T +1.84UDC +.60FLC

McCutchen X Gold Chip

Plainfield Shot Sharon

5-11 VG-85 VVV+V 141701978

2-01 305 14740 4.1 608 3.5 509

3-04 331 19360 3.7 709 3.3 636

4-05 348 20960 4.1 868 3.2 861

Sire: Lincoln-Hill Shot Laser-ET

2nd Dam:

Plainfield Talent Sheena-TW

3rd Dam:

Plainfield Boliver Shania

VG-85 +VV++

6-09 305 29250 3.8 1114 3.3 958

8-01 305 31410 3.7 1148 3.2 998

Lifetime 235940 3.5 8227 3.3 7764

4th Dam:

Plainfield Eddie Shayne

VG-85 VV+V+

2-09 365 26330 3.1 823 3.5 919

4-02 365 25910 3.9 1002 3.4 887

~ The Impact of Plainfield Herd Reduction Sale ~

LOT 55 #960

Plainfield Doorman Sierra

3-08 VG-85 ++V+V

3146126314 99%RHA-I

Born 4/3/19

3-05 138 10738 2.7 294 2.8 300 RIP

1/19 test- 58 lbs 3.4%F 3.0%P

SCC 31,000

Fresh 9/4/22

Bred 1/11/23 to 513HO3190 Chief

Val-Bisson Doorman-ET

107281711C 12/22 PTA +2142GTPI

+1.11% +13F +.09% +9P +.3PL

+2.47T +1.60UDC +.68FLC 99%R

Bookem X EX-94 Shottle

Plainfield GC Siri-ET

3130913598

2-03 295 16010 3.6 581 3.3 528

Sire: Mr Chassity Gold Chip-ET

2nd Dam:

Plainfield Damion Sheyla

VG-85 VV+++

2-01 305 23040 2.3 527 3.1 707

3-06 346 29400 3.2 940 3.1 923

4-07 305 27510 3.5 951 3.0 838

6-07 305 22690 3.6 823 2.9 668

Lifetime 138760 3.3 4566 3.1 4340

3rd Dam:

Plainfield Blitz Stevie

VG-86 VEEV+

3-02 365 41180 2.8 1136 2.9 1196

4-06 365 44680 3.2 1418 2.9 1303

Lifetime 174600 3.1 5350 3.0 5167

4th Dam:

Plainfield Wade Sydney-DET

VG-85 +V++V

3-01 365 32320 3.6 1158 3.6 1149

5th Dam:

Oldtwon Pontiac Sue

VG-87 VEEE+

6-00 305 35770 3.2 145 3.2 1161

Lifetime 126810 2.9 3625 3.3 4226

LOT 56 #970

Ms Plainfield Crush Simply

3-07 VG-85 +V+V+

3146126324 99%RHA-I

Born 5/4/19

2-00 365 23877 2.6 610 3.0 710

3-02 183 16818 1.8 297 2.9 490 RIP

1/19 test- 83 lbs 2.6%F 3.2%P

SCC 14,000

Fresh 7/21/22

Bred 10/14/22, Due 7/21/23 to

507HO16104 Eye Candy (sexed)

Maverick Crush

12042760C 12/22 PTA +2041GTPI

+0.05%P +3.0PL +2.0DPR 2.37SCS

+2.43T +1.56UDC +1.25FLC 99%R

Doorman X VG Numero Uno

Plainfield GC Shila-ET

3-08 VG-85 +VV+++ 3130913596

2-04 347 21950 4.0 868 3.4 744

Sire: Mr Chassity Gold Chip-ET

2nd Dam:

Plainfield Damion Sheyla

VG-85 VV+++

2-01 305 23040 2.3 527 3.1 707

3-06 346 29400 3.2 940 3.1 923

4-07 305 27510 3.5 951 3.0 838

6-07 305 22690 3.6 823 2.9 668

Lifetime 138760 3.3 4566 3.1 4340

3rd Dam:

Plainfield Blitz Stevie

VG-86 VEEV+

3-02 365 41180 2.8 1136 2.9 1196

4-06 365 44680 3.2 1418 2.9 1303

Lifetime 174600 3.1 5350 3.0 5167

4th Dam:

Plainfield Wade Sydney-DET

VG-85 +V++V

3-01 365 32320 3.6 1158 3.6 1149

5th Dam:

Oldtwon Pontiac Sue

VG-87 VEEE+

6-00 305 35770 3.2 145 3.2 1161

Lifetime 126810 2.9 3625 3.3 4226

LOT 57 #1014

Plainfield Warrior Satin-RED

3215529605 99%RHA-I

Born 3/20/20

2-07 80 4615 3.4 158 2.9 135 RIP

1/19 test- 69 lbs 3.7%F 3.1%P

SCC 13,000

Fresh 11/1/22

Bred 2/15/23 to

7HO15427 Rompen-RED

Mr Blondin Warrior-RED

3139655530 12/22 PTA +1807GTPI

+0.04%F +3.20T +1.66UDC +1.64FLC

Avalanche X VG-85 Doorman

Plainfield Fantasy Sugar-RED

6-07 EX-90 VEEVE 142331622

2-03 305 17230 4.6 796 3.8 648

3-10 299 22850 5.2 1185 3.8 858

4-09 305 27880 5.3 1470 3.8 1071

6-01 305 25870 4.9 1255 3.5 916

Lifetime 122660 5.0 6144 3.8 4636

Sire: Sweet-Peas Real Fantasy-RED

2nd Dam:

Plainfield Kite Sable

GP-81 VEV+P

2-04 342 24870 3.6 895 3.3 828

3-05 315 27190 3.6 980 3.2 880

4-05 311 24190 3.7 898 3.2 767

5-05 336 25360 3.4 862 3.1 786

6-05 355 24670 3.6 898 3.2 787

Lifetime 135720 3.6 4856 3.2 4316

3rd Dam:

Plainfield Marbuck Sahsa

VG-85 VV+++

3-04 364 38540 3/1 891 3.3 953

4-06 365 27880 3.3 913 3.2 903

5-08 365 25470 3.4 863 3.4 870

Lifetime 144340 3.3 4831 3.3 4827

~ The Impact of Plainfield Herd Reduction Sale ~

LOT 58 #865

Plainfield Kingboy Raz

5-00 EX-91 EEEVE

3130913620 99%RHA-I

Born 5/24/17

2-06 365 29093 4.4 1276 3.3 959

3-10 365 34849 4.0 1400 3.2 1117

5-01 191 21034 3.9 813 3.1 649 RIP

1/19 test- 86 lbs 4.4%F 3.6%P

SCC 20,000

Fresh 7/13/22

Bred 10/3/22, Due 7/10/23 to

507HO16104 Eye Candy (sexed)

Morningview McC Kingboy-ET

72044077 12/22 PTA +2321GTPI

+920M +22F +23P +.6DPR 2.81SCS

+1.85T +1.52UDC +.27FLC 99%R

McCutchen X EX-91 DOM Super

Plainfield Tops Rae-TW

4-04 GP-83 VVV++ 142774487

2-11 356 24800 4.5 1113 3.8 935

4-00 351 31780 4.8 1537 3.7 1167

Sire: Gen-I-Beq Topside-ET

2nd Dam:

Plainfield Alex Rory

VG-85 +VE+V

2-05 322 18620 4.4 822 3.5 649

3-05 305 21760 4.3 926 3.5 769

5-02 305 23490 4.6 1087 3.4 794

3rd Dam:

Plainfield Encino Rita

GP-83 V+VG+

3-00 361 26280 3.5 915 3.3 867

4th Dam:

Plainfield Best Roxie

GP-80 +G+++

3-02 365 29110 2.7 791 3.3 970

5th Dam:

Vantage-PT Convincer Rhonda

VG-87 EVV+V

3-05 365 32120 2.8 889 3.2 1036

6th Dam:

Rosdale Rudyann-ET

VG-85 VVVV+

2-07 365 29470 3.4 1010 3.5 1017

7th Dam:

Ara-Kuh Leadman Antoinette

VG-85 +V++V GMD-DOM

2-04 365 28684 4.8 1379 3.7 1051

8th Dam:

Ara-Kuh Bell Bernice

VG-87 VE+V GMD-DOM

5-03 365 30837 3.6 1101 3.3 1010

Lifetime 110637 3.7 4060 3.2 3586

9th Dam:

Ara-Kuh Cavalier Anne

VG-85 +EV+

5-01 305 24670 3.7 904 3.2 799

Lifetime 112180 3.7 4171 3.3 3726

LOT 59 #966

Plainfield Unix Rio-TW

3-08 VG-85 VV++V

3146126320 100%RHA-NA

Born 4/25/19

2-00 306 18826 3.7 704 3.3 620

3-00 267 21674 3.4 734 3.3 708 RIP

1/19 test- 63 lbs 4.7%F 4.0%P

SCC 29,000

Fresh 4/28/22

Bred 7/8/22, Due 4/14/23 to

799HO0007 Thunder Storm

Croteau Lesperron Unix

107567492C 12/22 PTA +2322GTPI

+605M +21F +11P +.8PL 2.95SCS

+2.37T +2.21UDC +.21FLC 99%R

Numero Uno X VG-85 Domain

Plainfield Gold Chip Ria

5-06 EX-90 EEVEE 143431277

2-02 299 21210 4.6 984 3.7 778

3-01 337 27320 4.4 1196 3.5 948

4-02 305 26990 4.7 1259 3.5 935

Sire: Mr Chassity Gold Chip_ET

2nd Dam:

Plainfield Potter Reba

VG-87 EEVV+

3-01 305 24720 3.4 841 3.3 828

4-06 305 27170 3.3 905 3.3 905

5-11 305 29100 3.1 897 3.3 968

7-07 305 28470 4.3 1223 3.4 965

9-01 305 31050 4.1 1278 3.3 1034

Lifetime 208060 3.8 7857 3.5 7205

3rd Dam:

Plainfield Magna Rosalyn-ET

VG-86 VVGE+

3-11 365 33320 3.3 1086 3.3 1096

Lifetime 104510 3.4 3576 3.3 3445

4th Dam:

Vantage-PT Convincer Rhonda

VG-87 EVV+V

3-05 365 32120 2.8 889 3.2 1036

5th Dam:

Rosdale Rudyann-ET

VG-85 VVVV+

2-07 365 29470 3.4 1010 3.5 1017

6th Dam:

Ara-Kuh Leadman Antoinette

VG-85 +V++V GMD-DOM

2-04 365 28684 4.8 1379 3.7 1051

7th Dam:

Ara-Kuh Bell Bernice

VG-87 VE+V GMD-DOM

5-03 365 30837 3.6 1101 3.3 1010

Lifetime 110637 3.7 4060 3.2 3586

8th Dam:

Ara-Kuh Cavalier Anne

VG-85 +EV+

5-01 305 24670 3.7 904 3.2 799

Lifetime 112180 3.7 4171 3.3 3726

~ The Impact of Plainfield Herd Reduction Sale ~

LOT 60 #1015

Plainfield Awsom Remedy-RED

3215529606 100%RHA-NA
Born 3/26/20
2-08 46 3045 3.6 111 3.0 92 RIP
1/19 test- 69 lbs 3.9%F 2.9%P
SCC 200,000
Fresh 12/5/22

Luck-E Awesome-RED

72186769 12/22 PTA +1449GTPI
+2.01T +2.81UDC +.72FLC 99%R
Absolute-RED X EX-94,3E Advent

Plainfield Armani Ruby-RED

6-06 EX-90,2E EEVVE 3130913540
2-00 348 21940 4.5 991 3.6 795
3-02 305 22630 4.4 990 3.5 803
4-04 330 25470 3.5 888 3.3 853
5-05 365 34340 3.2 1085 3.3 1138
Lifetime 109490 3.8 4200 3.5 3805
Sire: Mr Apples Armani-ET*RC

2nd Dam:

Plainfield Lwn-Rd Ryann-P*RC
GP-81 ++G++
2-04 305 18420 3.5 639 3.3 612
3-04 331 22390 3.5 774 3.3 745

3rd Dam:

Plainfield Buckeye Rylie-ET
VG-86 VVV+V
4-02 305 29840 3.1 914 3.1 920

4th Dam:

Vantage-PT Convincer Rhonda
VG-87 EVV+V
3-05 365 32120 2.8 889 3.2 1036

5th Dam:

Rossdale Rudyann-ET
VG-85 VVVV+
2-07 365 29470 3.4 1010 3.5 1017

6th Dam:

Ara-Kuh Leadman Antoinette
VG-85 +V++V GMD-DOM
2-04 365 28684 4.8 1379 3.7 1051

7th Dam:

Ara-Kuh Bell Bernice
VG-87 VE+V GMD-DOM
5-03 365 30837 3.6 1101 3.3 1010
Lifetime 110637 3.7 4060 3.2 3586

8th Dam:

Ara-Kuh Cavalier Anne
VG-85 +EV+
5-01 305 24670 3.7 904 3.2 799
Lifetime 112180 3.7 4171 3.3 3726

LOT 61 #1065

Plainfield Tatoo Ramsay

3215529656 99%RHA-I
Born 4/13/21
Due 4/9/23 to
250HO12961 King Doc

Duckett Crush Tatoo-ET

3137052923 12/22 PTA +2013GTPI
+1.6PL +2.88T + 2.24UDC +.71FLC
Crush X EX-93 Gold Chip

Plainfield Beemer Ransom

2-09 VG-87 VV+VV 3146126298
2-03 336 25620 3.7 947 3.1 799
Sire: Pol Butte Mc Beemer-ET

2nd Dam:

Plainfield Corey Raya-ET
EX-90,2E EEVVE
2-03 326 22330 4.6 1020 3.5 787
3-03 305 23640 4.6 1078 3.4 809
5-01 313 27980 3.8 1066 3.2 886
6-02 365 31420 3.8 1203 3.3 1030
Lifetime 124930 4.2 5269 3.4 4239

3rd Dam:

Plainfield Bolton Regan
VG-87 EEVVV
4-10 305 27980 6.0 1681 3.7 1037
6-04 305 26500 6.1 1622 3.9 1045
7-07 305 27620 6.0 1646 3.8 1058
Lifetime 170180 6.1 10320 4.1 6913

4th Dam:

Plainfield Allegro Reily-ET
GP-83 E++G+
5-02 365 26640 4.3 1133 3.4 900

5th Dam:

Plainfield Magna Rosalyn-ET
VG-86 VVGE+
3-11 365 33320 3.3 1086 3.3 1096
Lifetime 104510 3.4 3576 3.3 3445

5th Dam:

Vantage-PT Convincer Rhonda
VG-87 EVV+V
3-05 365 32120 2.8 889 3.2 1036

6th Dam: Rossdale Rudyann-ET

VG-85 VVVV+
2-07 365 29470 3.4 1010 3.5 1017

7th Dam: Ara-Kuh Leadman Antoinette

VG-85 +V++V GMD-DOM
2-04 365 28684 4.8 1379 3.7 1051

8th Dam: Ara-Kuh Bell Bernice

VG-87 VE+V GMD-DOM
5-03 365 30837 3.6 1101 3.3 1010
Lifetime 110637 3.7 4060 3.2 3586

9th Dam: Ara-Kuh Cavalier Anne

VG-85 +EV+
5-01 305 24670 3.7 904 3.2 799
Lifetime 112180 3.7 4171 3.3 3726



Plainfield Goldc Nadene Ex-91,2E EEEEE

5-05 339 25790 3.6 918 3.3 862
(Dam of Lot 22 and 2nd Dam of #1107)

LOT 62 (Group Lot)

*Selling group of 4 breeding age heifers on this and facing page.
Heifer #s 1107, 1101, 1114 & 1116

#1107

Plainfield Select Nalani

3244967624 99%RHA-I
Born 9/27/21

*Sells ready to breed

Avant-Garde Unix Select-ET
3149135073 12/22 PTA +2250GTPI
+.16% +22F +3.02T +2.37UDC +.70FL
Unix X EX-95,2E McCutchen

Plainfield Jacoby Nailed It
3146126300
Sire: Cycle Doorman Jacoby-ET

**2nd Dam: (Pictured above)
Plainfield Goldc Nadene
EX-91,2E EEEEE**

2-04 305 17210 3.8 661 3.7 630
3-04 347 23450 3.4 797 3.6 836
4-05 337 21740 3.5 771 3.5 751
5-05 339 25790 3.6 918 3.3 862

**3rd Dam: (Pictured w/ Lot 23)
Plainfield Sanchez Nadia
EX-91,3E EEEEE**

5-10 305 25300 4.2 1054 3.6 916
7-06 305 26400 3.9 1036 3.5 917
Lifetime 190330 4.1 7744 3.7 6972

**4th Dam:
Plainfield Damion Nadine
VG-88 VEEVV**

3-04 305 22990 3.1 715 3.4 787

**5th Dam:
Plainfield Thunder Nicolete
VG-87 +VV+E**

4-05 337 29640 3.3 976 3.4 994
5-06 353 28800 3.2 928 3.3 951
Lifetime 113300 3.1 3561 3.3 3718

**6th Dam:
Plainfield Duster Nikki
EX-90,2E EEEVE**

6-01 365 35820 3.2 1148 3.0 1060
7-03 364 36490 3.2 1162 2.9 1049
Lifetime 302680 3.1 9329 3.1 9352

LOT 62 (Group Lot)

#1101

Plainfield Cheers Shine

3244967618 99%RHA-I

Born 9/12/21

*Sells ready to breed

Milksource Cheers-ET

3132912604 12/22 PTA +2157GTPI
+1.9PL +2.04T + 2.18UDC +1.62FLC
Saturn X EX-96,2E Chelios

Plainfield Soc Shiloh

10-01 VG-87 EE++V 142140022
3-10 305 23610 3.8 891 3.1 723
5-07 313 25260 3.8 971 3.1 795
6-08 305 28280 3.7 1045 3.1 875
8-01 305 28370 3.6 1016 3.1 884
9-06 305 29650 3.8 1114 3.0 890
11-03 323 27930 3.5 984 2.9 808
Lifetime 211180 3.7 7716 3.1 6540
Sire: VElvet-View-KJ Socrates_ET

2nd Dam:

Plainfield Mr Sam Sammy

VG-85 +V++V

4-07 342 26800 4.5 1208 3.5 927
5-07 305 26800 4.5 1202 3.3 894

3rd Dam:

Plainfield Boliver Shania

VG-85 +VV++

6-09 305 29250 3.8 1114 3.3 958
8-01 305 31410 3.7 1148 3.2 998
Lifetime 235940 3.5 8227 3.3 7764

4th Dam:

Plainfield Eddie Shayne

VG-85 VV+V+

2-09 365 26330 3.1 823 3.5 919
4-02 365 25910 3.9 1002 3.4 887

LOT 62 (Group Lot)

#1104

Plainfield Crshbl Nena

3244967621 99%RHA-I

Born 9/20/21

*Sells ready to breed

OH-River-Syc Crushabull-ET

3135145001 12/22 PTA +2189GTPI
+198M +3.51T +3.06UDC +1.53FLC
Crush X VG-87 Mogul

Plainfield Atlantic Nala

5-06 VG-85 +V+V+ 3130913566
2-03 334 20260 3.3 676 3.4 697
3-04 325 23770 3.6 847 3.4 810
4-04 319 27680 2.4 684 3.3 906
5-04 327 29940 2.9 882 3.3 984
Lifetime 107110 3.0 3231 3.3 3568
Sire: Maple-Downs-I G W Atlantic-ET

2nd Dam:

Plainfield Damion Natalie

GP-82 VV++G

2-03 323 22950 3.3 768 3.5 806
3-04 346 25050 2.8 689 3.5 869
4-05 357 26750 3.3 887 3.5 924
5-06 305 27810 3.4 949 3.4 959
6-10 304 30350 3.7 1133 3.4 1034
8-09 333 27030 3.7 998 3.3 904
9-10 305 26110 3.4 882 3.6 932
11-00 308 22440 3.6 816 3.4 762
Lifetime 235510 3.4 8095 3.5 8193

3rd Dam:

Plainfield Duster Nikki

EX-90,2E EEEVE

3-03 365 33170 3.4 1116 3.3 1083
6-01 365 35820 3.2 1148 3.0 1060
7-03 364 36490 3.2 1162 2.9 1049
Lifetime 302680 3.1 9329 3.1 9352

LOT 62 (Group Lot)

#1114

Plainfield Lmf Sheela

3244967631 99%RHA-I

Born 12/4/21

*Sells ready to breed

Mapel Wood Light My Fire-ET

12111793C 12/22 PTA +2431GTPI
+722M +28F +30P +.5PL 2.89SCS
+2.07T +2.15UDC +.52FLC 96%R
Alta1stclass X VG-86 McCutchen

Plainfield GC Sherry-ET

4-08 EX-90 EEEVV 3146126230
2-06 365 29290 2.9 854 3.1 895
Sire: Mr Chassity Gold Chip-ET

2nd Dam:

Plainfield Damion Sheyla

VG-85 VV+++

2-01 305 23040 2.3 527 3.1 707
3-06 346 29400 3.2 940 3.1 923
4-07 305 27510 3.5 951 3.0 838
6-07 305 22690 3.6 823 2.9 668
Lifetime 138760 3.3 4566 3.1 4340

3rd Dam:

Plainfield Blitz Stevie

VG-86 VEEV+

3-02 365 41180 2.8 1136 2.9 1196
4-06 365 44680 3.2 1418 2.9 1303
Lifetime 174600 3.1 5350 3.0 5167

4th Dam:

Plainfield Wade Sydney-DET

VG-85 +V++V

3-01 365 32320 3.6 1158 3.6 1149

5th Dam:

Oldtwon Pontiac Sue

VG-87 VEEE+

6-00 305 35770 3.2 145 3.2 1161
Lifetime 126810 2.9 3625 3.3 4226



Pine-Tree Rebel 6841-RED-ET EX-91,2E EEEVE

6-01 365 31000 4.5 1381 3.9 1203
 (Dam of Lots 13 & 14 and 2nd Dam of #1120)

2nd Dam: (Pictured above)
Pine-Tree Rebel 6841-RED-ET EX-91,2E EEEVE
 4-09 365 26210 4.3 1125 3.7 963
 6-01 365 31000 4.5 1381 3.9 1203
 Lifetime 115680 4.9 5618 4.0 4574

3rd Dam: Bossir Destry Rebel-RED-ET EX-90 EEEVE
 2-03 365 24272 5.4 1097 3.4 690
 5-01 243 23000 5.6 1299 3.7 844
 *Topped the 2014 OH Fall Sale!

4th Dam: Buckhorn-Acres Rita-RED-ET EX-94,2E EEEEE
 3-08 365 33000 4.0 1315 3.7 1216
 5-05 305 28870 4.3 1242 3.4 994
 Lifetime 127480 4.2 5335 3.5 2679

5th Dam: Sellcrest T Roseanne-RED-ET EX-93,2E EEEEE GMD-DOM
 6-02 339 38920 4.6 1769 3.2 1224
 Lifetime 115040 4.7 5401 3.8 4350
 *1st 5&over Dry Cow Grand Int'l 2003
 *Member 1st produce Grand Int'l 2002

6th Dam: Clover-Mist Regina-RED-ET EX-92,2E EEEEE DOM
 6-01 365 32320 4.2 1359 3.6 1157
 Lifetime 128340 4.6 5946 3.6 4599

7th Dam: Augys Rose Regal-RED-ET EX-90,2E VVEE
 4-07 351 23550 4.9 1157 3.4 791
 Lifetime 102830 4.9 5022 3.3 3432

8th Dam:
D-R-A August EX-96,4E EEEEE DOM
 8-05 365 27460 4.3 1187 3.2 871
 Lifetime 190200 4.4 8281 3.3 4457
 *Nom. All-American Aged Cow 1986
 *All-Wisconsin Aged Cow 1987

9th Dam:
D-R-A Ideal Precious Leader EX-90,2E
 7-06 358 20090 3.9 787 3.4 765

10th Dam:
D-R-A Princess Lad Leader EX-90,3E
 9-05 305 19160 4.2 809

LOT 63 (Group Lot)

*Selling group of 4 breeding age heifers on this and facing page.
 Heifer #s 1120, 1116, 1123 & 1119

#1120

Plainfield Sidekick Rhee

3244967637 99%RHA-I
 Born 1/17/22

*Sells ready to breed

*Potential 11th generation EX!

Walnutlawn Sidekick

12508113C 12/22 PTA +2192GTPI
 +.19%F +2.99T +2.31UDC +.97FLC
 Abbott X EX-95,2E McCutchen

Plainfield Solomon Remi*RC

4-10 VG-87 VVVVV 3130913626
 2-05 329 18357 4.6 847 3.5 637
 3-06 305 20712 4.6 947 3.5 715
 4-06 365 24420 4.5 1101 3.5 850
 Walnutlawn Solomon-ET
 *She sells as Lot 14

LOT 63 (Group Lot)

#1116

Plainfield Lmf Safari

3244967633 99%RHA-I
 Born 12/9/21

*Sells ready to breed

Mapel Wood Light My Fire-ET

12111793C 12/22 PTA +2431GTPI
 +722M +28F +30P +.5PL 2.89SCS
 +2.07T +2.15UDC +.52FLC 96%R
 Alta 1stclass X VG-86 McCutchen

Plainfield Millenium Saga

6-03 EX-92,2E EEEEE 3130913586
 2-05 340 25970 3.5 902 3.5 899
 3-06 365 37290 32. 1175 3.3 1216
 5-02 365 38790 3.1 1205 3.3 1283
 Lifetime 116060 3.2 3764 3.4 3891
 Sire: Mr Donalynn Millenium-ET

2nd Dam:
Plainfield Brokaw Salma VG-88 EVVEV
 2-07 305 18760 4.7 884 3.8 714
 4-03 305 23520 4.7 1117 3.7 866

3rd Dam:
Plainfield Sanchez Salem VG-86 EEV+
 6-02 363 30630 3.4 1046 3.1 946
 Lifetime 166940 3.4 5666 3.2 5265

4th Dam:
Plainfield Leif Sheila VG-85 +VV+V
 5-07 365 28970 4.3 1254 3.2 922
 Lifetime 207230 3.8 7784 3.3 6830

5th Dam:
Plainfield Duster Shelly VG-85 +V++E
 3-00 324 28170 2.0 565 3.3 934

6th Dam:
Plainfield Ohara Scarlet VG-87 VVV+V
 6-08 365 33790 3.2 1067 3.1 1055
 Lifetime 146350 2.9 4296 3.3 4758



**Erbaces Brokaw Dalyne-ET
EX-94,2E EEEEE**

**1st Fall Yearling M-E Fall & Summer
National Shows 2016
(Dam of Lots 11 & 12 and 2nd Dam of #1123)*

2nd Dam: (Pictured above)
Erbaces Brokaw Dalyne-ET
EX-94,2E EEEEE
 2-04 305 21000 4.5 951 3.5 733
 3-07 362 25800 4.5 1165 3.5 893
 4-09 305 23210 4.4 1041 3.4 798
 5-11 365 30620 4.1 1270 3.4 1030
 Lifetime 123280 .5 5488 3.5 4327
**1st Fall Yearling M-E Fall & Summer
National Shows 2016*

3rd Dam:
Erbaces Lyster Doriah-ET
EX093,2E EEEEE
 3-06 365 32570 3.5 1142 3.3 1064
 5-08 365 29410 3.6 1053 3.3 961
 Lifetime 145010 3.7 5394 3.3 4845

4th Dam:
Erbaces Skychief Dellia-ET
EX-91 EEE+E
 4-01 365 32430 3.6 1183 3.2 1029

5th Dam:
Regancrest Encore Dalhia-ET
VG-89 EEEEEV
 2-11 365 29250 3.3 971 3.1 913
 3-11 365 26340 3.6 942 3.0 790
**Full sister to Dundee
Dam of Damion

6th Dam:
Snow-N Denises Dellia
EX-95,2E EEEEE GMD-DOM
 6-00 365 35230 4.0 1425 3.0 1049
 7-06 365 35610 4.0 1431 2.9 1035
 Lifetime 180240 3.9 7108 3.2 5723
**Dam of great sires Durham & Dundee*

7th Dam:
Snow-N Dorys Denise
EX-90,2E EX-MS GMD-DOM
 5-09 365 33350 3.8 1256 3.1 1038
 Lifetime 114010 3.6 4153 3.2 3649

LOT 63 (Group Lot)

#1123

Plainfield Tatoo Deja
 3244967640 99%RHA-I
 Born 2/3/22

**Sells ready to breed*

Duckett Crush Tatoo-ET
 3137052923 12/22 PTA +2013GTPI
 +1.6PL +2.88T + 2.24UDC +.71FLC
 Crush X EX-93 Gold Chip

Plainfield Delicate-ET
 3146126343
 2-04 305 21010 4.1 869 3.6 753
 Sire: Brenland Denver

LOT 63 (Group Lot)

#1119

Plainfield Select Nita
 3244967636 99%RHA-I
 Born 1/5/22

**Sells ready to breed*

Avant-Garde Unix Select-ET
 3149135073 12/22 PTA +2250GTPI
 +.16% +22F +3.02T +2.37UDC +.70FL
 Unix X EX-95,2E McCutchen

Plainfield Bux Nora
6-01 VG-85 VVVG 143082389
 2-04 313 27050 3.6 983 3.2 873
 3-04 305 33280 3.5 1176 3.12 1057
 5-00 305 30140 3.6 1088 3.0 904
 6-02 365 37080 2.9 1079 3.1 1143
 Lifetime 146020 3.4 4991 3.1 4587
 Sire: MYW038 Buxton-ET

2nd Dam:
Plainfield Mill Natalya
VG-85 +V++V
 2-03 305 19510 3.4 657 3.2 628
 3-05 305 23370 3.9 909 3.1 730
 4-08 305 24330 3.6 864 3.1 754

3rd Dam:
Plainfield Damion Natalie GP-82
 6-10 304 30350 3.7 1133 3.4 1034
 8-09 333 27030 3.7 998 3.3 904
 Lifetime 235510 3.4 8095 3.5 8193

4th Dam:
Plainfield Duster Nikki
EX-90,2E EEEVE
 3-03 365 33170 3.4 1116 3.3 1083
 6-01 365 35820 3.2 1148 3.0 1060
 7-03 364 36490 3.2 1162 2.9 1049
 Lifetime 302680 3.1 9329 3.1 9352

Sale Animal Index

Hartline Jcby Lilth-ET	36	Plainfield Doorman Sierra	55
Ms Plainfield Crush Simply	56	Plainfield Doorman Taryn	45
Plainfield Adm Garland	20	Plainfield Drmn Bacardi-ET	10
Plainfield Alleyoop Blaine	28	Plainfield Drmn Fiesta-ET	4
Plainfield Alt Glynnis-RED	18	Plainfield Drmn Novalee	24
Plainfield Ana Goldstar-RED	16	Plainfield Gold Chip Spirit	46
Plainfield Arch Lindy	34	Plainfield Guthrie Cece	52
Plainfield Archrival Fusion	7	Plainfield Guthrie Loni-TW	29
Plainfield Awe Goldrush-RED	17	Plainfield Hi Octane Noreen	21
Plainfield Awe Goldust-RED	15	Plainfield Kingboy Raz	58
Plainfield Awesome Magic-TW	43	Plainfield Lmf Safari	63G
Plainfield Awsom Rmedy-RED	60	Plainfield Lmf Sheela	62G
Plainfield Backflip Chance	53	Plainfield MC Wrigley-ET	37
Plainfield Backflip Gigi	19	Plainfield Select Nalani	62G
Plainfield Backflip Leah	30	Plainfield Select Nita	63G
Plainfield Beemer Blaze	26	Plainfield Sid Freedom-ET	1
Plainfield Brash Sharna	54	Plainfield Sidekick Fashion	2
Plainfield Brash Stoney	47	Plainfield Sidekick Rhe	63G
Plainfield Byway Lilac	32	Plainfield Slater Blessing	9
Plainfield Callen Tattoo	44	Plainfield Solomon Remi	14
Plainfield Cerveza Buzz	27	Plainfield Tatoo Charm	51
Plainfield Cheers Shine	62G	Plainfield Tatoo Deja	63G
Plainfield Cheers Storie	48	Plainfield Tatoo Farah	8
Plainfield Crshbl	62G	Plainfield Tatoo Ramsay	61
Plainfield Crush Fantasy-ET	3	Plainfield Un Maybelline	40
Plainfield Crush Mallory	39	Plainfield Undnd Manhattan	42
Plainfield Crush Martini	41	Plainfield Undnid Alamode	35
Plainfield Dalynes Derby-ET	12	Plainfield Unix Neon	23
Plainfield Dback Cecilia	50	Plainfield Unix Nobel	22
Plainfield Dempsey Lilly	33	Plainfield Unix Rio-TW	59
Plainfield Dempsey Sunshine	49	Plainfield Unstpbll Windy	38
Plainfield Denver Fierce	5	Plainfield Warrior Rival-RED	13
Plainfield Denver Flurry	6	Plainfield Warrior Luna	31
Plainfield Dlynes Domino-ET	11	Plainfield Worior Satin-RED	57
Plainfield Doc Blessing	25		

THE IMPACT
PF
of Plainfield
MARCH 3, 2023
HERD REDUCTION SALE

Please Bring This Catalog to the Sale!

Catalogs by:

Daniel Brandt 
PEDIGREES & MARKETING

167 Valley Lane, Annville, PA 17003

Ph: 717-821-1238 • E-mail: brandtfive@comcast.net