

49TH ANNIVERSARY MID-ATLANTIC BROWN SWISS CALF SALE



SATURDAY, APRIL 22, 2023 | 10:30 A.M.
FREDERICK COUNTY FAIRGROUNDS
FREDERICK, MARYLAND

Success Runs in the Mid-Atlantic Brown Swiss Calf Sale!

HIGH-SELLERS 2022 SALE! THANK YOU BUYERS & CONSIGNORS



Topping the Calf Sale at \$13,600 was an outstanding Fall calf, Top Acres Diego Wizer ETV, consigned by Wayne Sliker, OH. Buyer, Cripple Creek Farm, Schuylerville, NY.



Second High Seller at \$10,100 was a Summer Yearling, Top Acres Rampage Wizo, consigned by Wayne Sliker, OH. Buyer, Lauren Almsay, Hubbard, OH.



The Third High Seller for \$6100 was a Fall Calf, Kruses ACC C Just Dance ETV, consigned by Acclaimed Swiss, IA. Buyer, Glamourview-Walton & Iager, Walkersville, MD.



Another happy buyer from the 2022 Sale. Jacob Johns of Chapel Hill, TN and Dublin Hills Tricks ETV had a winning show season.

Be a Winner - Buy a Winner!

Many State Show winners have sold in this sale over the years!

Mark your calendar now for the 2023 MID-ATLANTIC BROWN SWISS INVITATIONAL SHOW

Saturday, June 24, 2023

Frederick Fairgrounds, Frederick, MD | 8:30 Showmanship | 10 a.m. Show
Judge: Jenny Thomas, OH | Showmanship Judge: Kayla Umbel



2022 Youth Grand Champions

L-R: Grand-Graystone Kingpen Gitana; Res. Grand-Way Lyn Biver Diva
Watch for details on the MD. Website and Facebook pages



2022 Grand Champions

L-R: Reserve Grand-Buschs Famous Jenna; Grand-Arethusa Northern Lights



2022 Youth Showmanship Winners

We are planning something special for the Youth Show & encourage the youth to participate! This show continues to grow and is known for the quality shown including many All American nominations in 2022!

49th Anniversary
of the

MID-ATLANTIC BROWN SWISS CALF SALE

SATURDAY, APRIL 22, 2023 | 10:30 A.M.

FREDERICK FAIRGROUNDS | FREDERICK, MARYLAND

SPONSORED BY THE
MARYLAND BROWN SWISS
ASSOCIATION IN COOPERATION
WITH FELLOW BREEDERS



797 E. PATRICK ST
FREDERICK, MD
DIRECTIONS TO FREDERICK FAIRGROUNDS:
TAKE EXIT 55 (FAIRGROUND EXIT) OFF
I-70. USE GATE #5 ON HIGHLAND ST. FOR
ACCESS TO WEST END OF FAIRGROUNDS.
**SALE WILL BE HELD AT THE DAIRY BARN
ON WEST SIDE OF FAIRGROUNDS**

Cindy Warner Cell: 301.639.6887 | Jeff Hubbard Cell: 301.401.5000
Emily Heffner Cell: 240.344.6399 | Wayne Sliker Cell: 937.477.6304

SALES FORCE & CONTACTS

Pedigrees: Wayne Sliker	937.477.6304	Ronnie Heffner	240.529.3430
Auctioneer: Denny Remsburg.....	240.675.6378	Joy Widerman.....	717.752.5871
Sale Committee:		Jenna Lenhart.....	814.931.3726
Cindy Warner.....	301.639.6887	Leadspersons for the sale:	
Jeff Hubbard	301.401.5000	Maryland Brown Swiss Junior Members	

Consignors: Thank you for consigning a calf to our sale. There is a 13% commission charged plus the cost of the transfer. **All animals should be head-clipped** and at the Frederick Fairgrounds on **Thursday, April 20, from 9AM to 6PM - NO EXCEPTIONS!** All animals will be fitted by professional staff and prepared for the sale.

Payment: Buyers in attendance are expected to make payment before loading animals. Absentee bidders will have 10 days to make payment or a late fee will be assessed. Absentee bids are welcome and will be executed for the buyer's benefit by contacting any member of the sales force listed. Anyone other than a member of the sales force executing an absentee or telephone bid will be responsible as agent for the buyer and shall make payment arrangement with the sale manager prior to the sale.

Special Thanks to the Maryland Brown Swiss Association Members and to the Junior Association for all the help and support making this sale a successful one!

Hotels: Comfort Inn 301.662.0281 | Country Inn & Suites: 301.695.2881 | Hampton Inn: 301.698.2500

ONLINE BIDDING

COWBUYER
LIVESTOCK MARKETING SOLUTIONS

Pre-Registration & Pre-Approval Required
Contact Aaron Ray Tompkins
336.363.4639

Lunch will be available during the calf sale.

Trucking will be available.
Please talk to sales force for arrangements.
Catalogs available online at Cowbuyer, Maryland Brown Swiss Association Facebook and website.

Please bring this catalog with you
THANK YOU for Supporting our Brown Swiss Calf Sale!

#1 Ranked Heifer of the Breed for PTAT (TIED)



HILLTOP ACRES SALSA DESTINY ET
 MATERNAL SISTER TO DAREDEVIL
 DONOR DAM OF LOT 1

LOT 1 *APEX Time to Dance* ETV

Spring Calf

REG: 840003271198271 pending
 DOB: 03/06/2023 TATTOO: A6

JENNINGS GAP TIME OUT 68210495
 Genetic Conditions: PT DT MT WT BH2T
 PPR: +73 60%R PTAT: +0.9 66%R (12/22)
 PTA: +446m +7f +14p +107NM\$ 63%R (GEN)
 PTA PL: +1.7 SCS: +2.93 DPR: +0.3 SCE: +3.1
 PTA LIV: -0.8
 0 dau. av.

HILLTOP ACRES SALSA DESTINY 840003239490037
 Genetic Conditions: PT DT MT WT BH2C
 PPR: +84 60%R PTAT: +1.3 67%R
 PTA: +952m +34f +34p +152NM\$ 63%\$ (GEN) (12/22)
 #1 Ranked Heifer in the Breed for PTAT (Tied)
MATERNAL SISTER TO DAREDEVIL!

6th Dam: ARTHURST GARBRO DIXIE ET 3E94
 08/04 365D 2X 33470 4.8 1620 3.3 1112
 LIFETIME 2704D 198580M 8623F 6960P
 4 YR OLD ALL-AMERICAN 2004
 SR 3 YR OLD ALL-AMERICAN 2003
 COMP MERIT COW NOM ALL-AMERICAN 2008
7th Dam: BUCKEYE KNOLL JETWAY DORA E90
 03/11 365D 2X 26218 3 .8 1005 3.7 950

3rd Dam: HILLTOP ACRES GLN DIGNITY ET E90
 04/02 305d 3X 30960 4.6 1435 3.6 1121 DHIR
 05/04 326d 3X 28470 4.6 1322 3.6 1037 DHIR
 Lifetime: 1289d 104310m 4878f 3800p
 * 1st JR 2 YR OLD IA STATE FAIR 2012
 DAM OF HILLTOP ACRES DYNAMITE DIEGO ET
4th Dam: HILLTOP ACRES V DIVINITY 2E91 CERT
 04/04 365D 3X 30520 4.4 1331 3.7 1136
 LIFETIME 2046D 142460M 6481F 5577P
 2ND & 1ST BU JR 2 YR OLD IA STATE FAIR 2010
5th Dam: CUTTING EDGE PREM DALLY ET 3E92
 07/00365D 3X 38000 4.3 1638 .04 1304
 LIFETIME 2407D 201260M 8566F 7188P

HILLTOP ACRES DYNAMITE DIEGO ET 68194906
 Genetic Conditions: PT DT MT WT BH2T
 PPR: +34 68%R PTAT: +0.9 74%R (12/22)
 PTA: -217m -15f +7p +18NM\$ 71%R (GEN)

JENNINGS GAP WATCH TAHITI 68194643
 Genetic Conditions: PT DT MT WT BH2C
 03/07 V85 V88 V85 V87 +84 V85 (03/22)
 03/01 345d 2X 19570 4.7 928 3.5 678

LA RAINBOW SWEET SALSA ETV 840003200520220
 Genetic Conditions: PT DT MT WT BH2T
 PPR: +78 64%R PTAT: +0.9 69%R (12/22)
 PTA: +1239m +31f +35p +152NM\$ 68%R (GEN)

HILLTOP ACRES BOSE DIXILAND ET 68154378
 Genetic Conditions: PT DT MT WT BH2C
 08/06 3E-E93 E95 E92 E91 E91 E93 (02/22)
 PPR: +52 77%R PTAT: +1.0 82%R
 PTA: +422m +29f +19p +100NM\$ 52%\$ (GEN)
 DEV: +2052m +116f +84p (12/22)
 Protein Plus
 02/01 365d 3X 32560 4.8 1549 3.6 1159 DHIR
 04/05 365d 3X 47040 4.8 2235 3.6 1694 DHIR
 05/11 365d 3X 45480 5.2 2353 3.5 1605 DHIR
 07/00 327d 3X 37370 6.0 2259 3.6 1341 DHIR
 08/01 365d 3X 44160 5.4 2391 3.6 1585 DHIR
 Lifetime: 2369d 258580m 13351f 9470p

CONSIGNOR:
 DYLAN FRY | 1 LIBERTY ST., STE 225, ROBBINSVILLE, NJ 08691 | 410.708.8983

Unlimited
Potential



HILLTOP ACRES BIVER
DATE ET 'E90/90MS'
GRANDDAM OF LOT 2



HILLTOP ACRES V DOLLY ET '2E93'
DAM OF DURHAM & 4TH DAM OF LOT 2 &
FULL SISTER TO 4TH DAM OF LOT 1

LOT 2 HILLTOP ACRES JP *Danielle*

Summer Yearling

REG:840003254278431
DOB: 06/28/2022 TATTOO: 2454
Genetic Conditions: PT DT MT WT BH2T
PPR: +111 57%R PTAT: +0.3 64%R
PTA: +662m +35f +32p +314NM\$ 89%\$ (GEN)
(12/22)

3rd Dam: HILLTOP ACRES SP DOLLAR ET VG86

02/01 365d 3X 29660 3.8 1133 3.5 1052

4th Dam: HILLTOP ACRES V DOLLY ET 2E93

09/01 365d 3X 39440 5.0 1960 3.6 1412 DHIR

Lifetime: 2702d 239850m 12064f 9954p

* 6th COMP MERIT COW INTERNATIONAL 2017

5th Dam: CUTTING EDGE PREM DALLY ET 3E92

07/00365D 3X 38000 4.3 1638 .04 1304

LIFETIME 2407D 201260M 8566F 7188P

5th Dam: ARTHURST GARBRO DIXIE ET 3E94

08/04 365D 2X 33470 4.8 1620 3.3 1112

LIFETIME 2704D 198580M 8623F 6960P

4 YR OLD ALL-AMERICAN 2004

SR 3 YR OLD ALL-AMERICAN 2003

COMP MERIT COW NOM ALL-AMERICAN 2008

6th Dam: BUCKEYE KNOLL JETWAY DORA E90

03/11 365D 2X 26218 3 .8 1005 3.7 950

TROUT HILLTOP JORDY ETV P 840003215414562

Genetic Conditions: PC DT MT WT BH2T

PPR: +126 63%R PTAT: +0.4 67%R (12/22)

PTA: +619m +37f +34p +331NM\$ 66%R (GEN)

PTA PL: +1.4 SCS: +3.04 DPR: +0.4 SCE: +4.0

PTA LIV: +0.3

0 dau. av.

HILLTOP ACRES EM DANICA ETV

840003223296864

Genetic Conditions: PT DT MT WT BH2T

PPR: +95 59%R PTAT: +0.6 65%R

PTA: +665m +29f +28p +297NM\$ 87%\$ (GEN) (12/22)

1/10 238d 17,968 4.5 805 3.3 599 RIP

VICTOR ET P 120123367537

Genetic Conditions: PC DT MT WT BH2T

PPR: +74 80%R PTAT: +0.0 78%R (12/22)

PTA: +98m -9f +10p +139NM\$ 82%R (MACE)

TROUT RUN DRIVER JAN ET P 68158211

Genetic Conditions: PC DT MT WT BH2T

07/04 2E-E91 E94 E92 E93 V88 E90 (07/21)

Lifetime: 2205d 205760m 10174f 7786p

ELMERS LENNOX ELMSTAR 120132233809

Genetic Conditions: PT DT MT WT BH2T

PPR: +101 73%R PTAT: +0.4 74%R (12/22)

PTA: -42m +24f +10p +316NM\$ 78%R (MACE)

HILLTOP ACRES BIVER DATE ET 68169396

Genetic Conditions: PT DT MT WT BH2T

04/04 E90 V87 E91 V86 E91 E90 (10/19)

PPR: +55 74%R PTAT: +0.5 82%R

PTA: +451m +17f +24p +333NM\$ 91%\$ (GEN)

DEV: +1332m +36f +60p (12/22)

Protein Plus

01/10 365d 3X 30292 4.3 1312 3.6 1097 DHIR

03/09 365d 3X 39304 4.5 1788 3.5 1386 DHIR

CONSIGNOR:

TANNER MASHEK | 1701 253rd Ave., Calmar, IA 52132 | 563.419.0402

Imagine the Possibilities

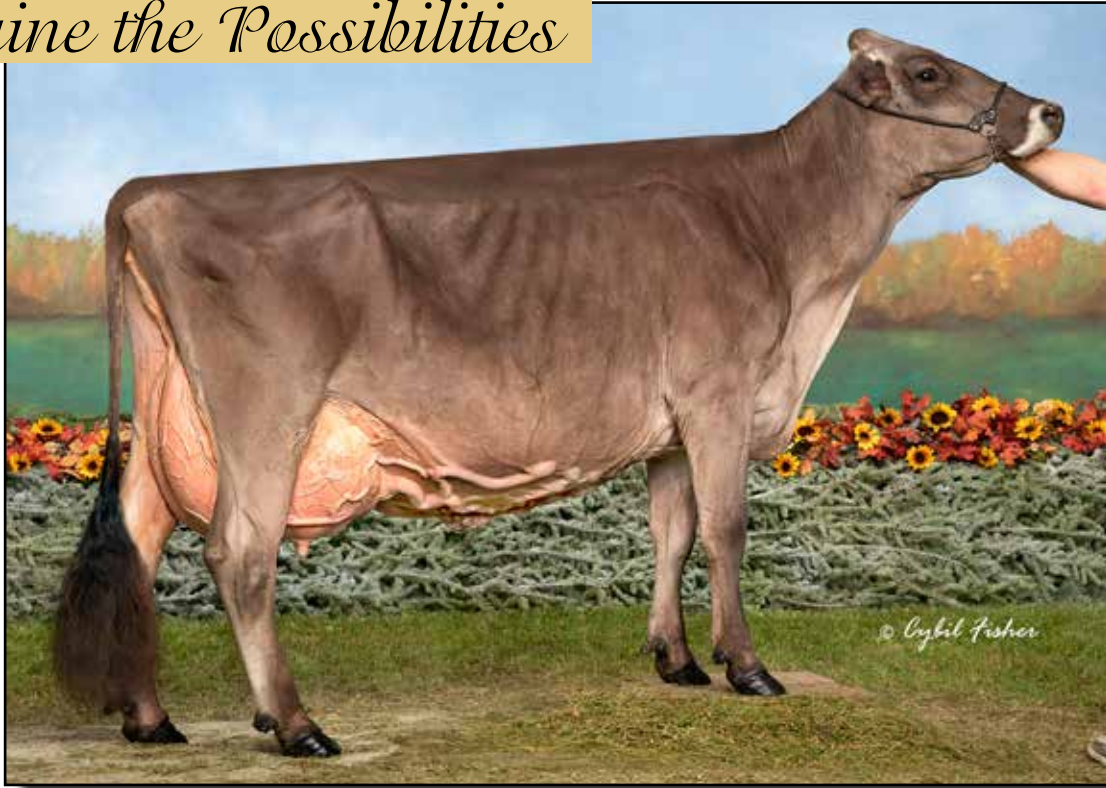

PEACH KIST TOTAL TANGO '3E95'
MATERNAL SISTER TO DAM OF LOT 3

LOT 3 PEACH KIST F *Test Drive*

Winter Calf

REG: 840003219716626
DOB: 12/12/22 TATTOO: 148

CUTTING EDGE T FOREMOST 68171744
Genetic Conditions: PT DT MT WT BH2T E91
PPR: -37 83%R PTAT: +0.8 88%R (12/22)
PTA: -71m -12f -6p -161NM\$ 90%R (GEN)
PTA PL: -0.9 SCS: +3.02 DPR: -2.2 SCE:
PTA LIV: -1.0
62 dau. av. 24090 4.1 982 3.4 817
62 class. dau. av. FS:85.4 UDC:0.75 FLC:0.78

CUTTING EDGE THUNDER *TM 68121893
Genetic Conditions: *TM PT DT WT BH2T
PPR: -10 95%R PTAT: +0.1 97%R (12/22)
PTA: -510m -14f -13p -11NM\$ 98%R (MACE)

CUTTING EDGE ELITE FAYANN 68132614
03/06 E90 V89 E92 V87 E90 E90 (11/14)
03/02 301d 2X 21030 4.0 831 3.2 679
* JR 3 YR OLD ALL AMERICAN 2014

3rd Dam: GS ENSIGN TOOTIE 2E94
05/07 365d 2X 44560 3.1 1390 3.2 1443
National Total Performance 2004, 2005
National Cow For All Seasons 2005
4th Dam: GS FLJ TUMBLE ET V88
1/11 344d 2X 16910 3.7 622 3.5 599
3/00 346d 2X 19260 3.3 630 3.3 636
1st Sr. 3-Year-Old Eastern Show 2000
5th Dam: KEN IR JADE TRINKET 2E
5/00 365d 2X 26770 4.0 1061 3.5 928
Nom. All-American Aged Cow 1995
2nd & 2nd BU Aged Cow & Res. Gr. S'East Nat'l 1995
3rd Aged Cow Eastern & Central Nat'l 1995
6th Dam: KEN IR JOHNNY JULIE 3E90
8/09 365d 2X 32440 3.7 1204 3.3 1076
Life: 2633d 156350m 6599f 5223p

PEACH KIST R THANKU NEXT ET 840003134445513
02/06 +84 V86 E90 V85 V85 +81 (03/22)
02/02 274d 2X 11520 3.3 382 3.3 385 DHIA
03/03 99d 2X 9495 5.9 556 3.0 288 RIP
1st two tests over 100#

JO-DEE NEMO RICHARD ET 68155420
Genetic Conditions: PT DT MT WT BH2T
PPR: +24 97%R PTAT: +0.4 98%R (12/22)
PTA: +1022m -2f +13p -59NM\$ 99%R (MACE)

SHEN-VAL DENVER TEQUILLA ET 68103992
04/07 E91 E91 E90 E90 E91 E92 (01/13)
02/06 365d 2X 18403 4.7 861 3.6 668 DHIR
03/11 365d 2X 19103 4.0 763 3.5 661 DHIR
06/04 365d 2X 32166 4.2 1365 3.4 1102 DHIR
08/00 365d 3X 351081 0.3 1161 0.3 986 DHIR
Lifetime: 2500d 178460m 7912f 6393p

CONSIGNOR:

JENNA L. (SMITH) LENHART | 11223 Old Frederick Rd., Thurmont, MD 21788 | 814.931.3726



TOP ACRES HP WINANNA '2E92/92MS'
FULL SISTER TO DAM OF LOT 4

LOT 4 BLESSING GARBO F *Whitney*

Fall Calf

REG: 68224776
DOB: 09/06/2022 TATTOO: 229

BROWN HEAVEN R FAMOUS ET 109109715

Genetic Conditions: PT DT MT WT BH2T
PPR: +4 88%R PTAT: +0.6 92%R (12/22)
PTA: +744m +0f +10p -146NM\$ 94%R (MACE)
PTA PL: -2.0 SCS: +3.09 DPR: -0.8 SCE: +3.2
PTA LIV: -1.1
264 dau. av. 24232 4.0 965 3.3 791
147 class. dau. av. FS:84.1 UDC:0.29 FLC:1.34

TOP ACRES HP WINELLA ET 68184533

Genetic Conditions: PT DT MT WT BH2T
05/11 V88 E92 E91 V85 V85 V87 (02/23)
02/09 365d 2X 24680 4.8 1186 3.6 888 DHIR
04/00 365d 2X 25280 5.0 1258 3.5 888 DHIR

**FULL SISTER TO TOP ACRES WIZDOM
TOP ACRES HP WINANA 2E92**

3rd Dam: TOP ACRES ANDRE WHISPER ET 2E93

05/07 365d 2X 32941 5.8 1921 3.6 1174 DHIA
* WINTER HFR CALF NOM ALL AMERICAN 2005

* RES JR CHAMP SOUTHEAST NATIONAL 2006

TOP ACRES EJ WHIZZBANG 5E93 Cert.

5/04 365d 2x 27720 6.0 1670 3.6 985

8/00 365d 2x 28980 5.2 1505 3.5 1011

National Total Performance Winner, 1996

All American 1991, 1992, 1993, 1995

4th Dam: MY T FINE WHISPER *TW 2E Cert.

4/01 365d 2x 25020 4.6 1145 3.8 947

Hon. Mention All American 4 Year Old, 1990

Res. All American 5 Year Old, 1991; Aged Cow, 1992

JO-DEE NEMO RICHARD ET 68155420

Genetic Conditions: PT DT MT WT BH2T
PPR: +24 97%R PTAT: +0.4 98%R (12/22)
PTA: +1022m -2f +13p -59NM\$ 99%R (MACE)

BROWN HEAVEN GLENN FANTASY 106157091

Genetic Conditions: PT DT MT WT BH2T
EX-97 CAN
05/11 365d 2X 35556 4.7 1658 3.4 1208
* MULTIPLE ALL-AMERICAN

OAK VIEW ZEUS AUGUST *TM 199293

Genetic Conditions: *TM PT DT MT WT BH2T
PPR: +16 97%R PTAT: +0.1 97%R (12/22)
PTA: +194m +22f +10p +136NM\$ 99%R (MACE)

TOP ACRES SUPREME WIZARD ET 68116090

Genetic Conditions: PT DT MT WT BH2T
10/10 3E-E95 E96 E95 E96 E95 E95 (10/20)
02/03 305d 2X 17610 5.2 916 3.3 587 DHIA
03/06 305d 2X 25800 5.6 1451 3.4 868 DHIA
04/08 324d 2X 25910 7.0 1803 3.3 864 DHIA
05/07 365d 2X 34914 5.3 1840 3.3 1163 DHIA
06/07 218d 2X 19785 5.4 1078 4.1 810 DHIA
07/05 365d 2x 35400 4.9 1737 3.5 1246 DHIA
Lifetime: 2557d 202535m 11043f 7077p
* COMP MERIT COW ALL AMERICAN 2017
* SR 3 YR OLD ALL AMERICAN 2013
* PROD OF DAM MEMBER ALL AMERICAN '13-'16
* AGED COW RES ALL AMERICAN 2016
* 5 YR OLD RES ALL AMERICAN 2015

CONSIGNOR:

BLESSING FARM & BRIAN GARRISON | 9534 Arcola Rd., Fort Wayne, IN 46818 | 260.625.5705/614.264.3240 * SR 2 YR OLD RES ALL AMERICAN 2012

Champion Dam Of Lots 5 & 6



TOP ACRES SUPREME WIZARD ET '3E95/95MS'

07/05 365D 2X 35400 4.9 1737 3.5 1246
 2X ALL-AMERICAN | 7X NOMINATED AA
 2017 GRAND CHAMPION WDE



LOT 5 & 6 MATERNAL SISTERS:

TOP ACRES PEPPY WIZELLA E94/93MS

06/03 365D 2X 30990 4.2 1317 3.5 1071 DHIR
 * SUMMER YRLG HFR UNAN. ALL AMERICAN 2014
 * JR 2 YR OLD RES ALL AMERICAN 2015
 * 5 YR OLD NOM ALL AMERICAN 2018

TOP ACRES C WIZZIE FLY ET 2E93/94MS

3/04 359D 2X 30,064 5.6 1687 3.4 985
 *1ST SR. TWO-YEAR-OLD, OH STATE FAIR 2019

TOP ACRES HP WINANNA ET E92/92MS

4-02 291D 2X 19,890 4.6 920 3.9 780
 •1ST SR. TWO-YEAR-OLD KY STATE FAIR 2019

TOP ACRES HP PEPPY WINZ ET E92/92MS

•GRAND CHAMPION CALIFORNIA STATE FAIR 2018

TOP ACRES HP B WITTY ET E90

TOP ACRES BRAIDEN WIZA ET E91

2-04 2X 365D 24,401 4.1 986 3.3 823
 •UNANIMOUS ALL-AMERICAN FALL YEARLING 2017
 •JUNIOR CHAMPION INTERNATIONAL SHOW 2017

TOP ACRES BIVER WHIZ ET 2E91

4-05 2X 365D 31,047 5.6 1722 3.6 1120

TOP ACRES C WIZZIE GO ET V88

3-07 3X 365D 38,310 4.0 1524 3.2 1209

TOP ACRES C WIZZIE SHOW ET V88 @ 2YR

LOT 5 TOP ACRES FM *Winkie* ETV

Fall Calf

REG: 840003242396520
DOB: 09/04/22 TATTOO: 1651

CUTTING EDGE T FOREMOST 68171744
Genetic Conditions: PT DT MT WT BH2T E91
PPR: -37 83%R PTAT: +0.8 88%R (12/22)
PTA: -71m -12f -6p -161NM\$ 90%R (GEN)
PTA PL: -0.9 SCS: +3.02 DPR: -2.2 SCE:
PTA LIV: -1.0
62 dau. av. 24090 4.1 982 3.4 817
62 class. dau. av. FS:85.4 UDC:0.75 FLC:0.78

CUTTING EDGE THUNDER *TM 68121893
Genetic Conditions: *TM PT DT WT BH2T
PPR: -10 95%R PTAT: +0.1 97%R (12/22)
PTA: -510m -14f -13p -11NM\$ 98%R (MACE)

CUTTING EDGE ELITE FAYANN 68132614
03/06 E90 V89 E92 V87 E90 E90 (11/14)
03/02 301d 2X 21030 4.0 831 3.2 679
* JR 3 YR OLD ALL AMERICAN 2014

WIZARD'S MATERNAL SISTERS::
TOP ACRES SUPREME WISP "3E95/95MS"
Reserve All American 5 Year Old, 2012
TOP ACRES PS WHAZOO ET "E92/92MS"
National Total Performance Winner, 2014
TOP ACRES BONANZA WINZIT ET "E92/90MS"
TOP ACRES BONANZA WHISTA ET "E90/90MS"

TOP ACRES SUPREME WIZARD ET 68116090
Genetic Conditions: PT DT MT WT BH2T
10/10 3E-E95 E96 E95 E96 E95 E95 (10/20)
02/03 305d 2X 17610 5.2 916 3.3 587 DHIA
03/06 305d 2X 25800 5.6 1451 3.4 868 DHIA
04/08 324d 2X 25910 7.0 1803 3.3 864 DHIA
05/07 365d 2X 34914 5.3 1840 3.3 1163 DHIA
06/07 218d 2X 19785 5.4 1078 4.1 810 DHIA
07/05 365d 2x 35400 4.9 1737 3.5 1246 DHIA
Lifetime: 2557d 202535m 11043f 7077p
* COMP MERIT COW ALL AMERICAN 2017
* SR 3 YR OLD ALL AMERICAN 2013
* PROD OF DAM MEMBER ALL AMERICAN '13, '14, '15, '16
* AGED COW RES ALL AMERICAN 2016
* 5 YR OLD RES ALL AMERICAN 2015
* SR 2 YR OLD RES ALL AMERICAN 2012

OLD MILL WDE SUPREME ET *TM 197920
Genetic Conditions: *TM PT DT WT BH2T
PPR: +6 97%R PTAT: +0.3 98%R (12/21)
PTA: +17m -1f -1p -43NM\$ 99%R (MACE)

TOP ACRES ANDRE WHISPER ET 938574
Genetic Conditions: PT DT MT WT BH2T
06/02 2E-E93 E90 E95 E92 E93 E93 (02/11)
02/04 365d 2X 21220 4.9 1040 3.4 729 DHIR
05/07 365d 2X 32941 5.8 1921 3.6 1174 DHIA
* WINTER HFR CALF NOM ALL AMERICAN 2005
* RES JR CHAMP SOUTHEAST NATIONAL 2006
* 1st WINTER YRLG HFR SOUTHEAST NATIONAL 2006
* 3rd WINTER YRLG HFR SPRING NATIONAL 2006
* 2nd WINTER HFR CALF SOUTHEAST NATIONAL 2005

3rd Dam: TOP ACRES EJ WHIZZBANG 5E93 Cert.
5/04 365d 2x 27720 6.0 1670 3.6 985
8/00 365d 2x 28980 5.2 1505 3.5 1011
National Total Performance Winner, 1996
All American 1991, 1992, 1993, 1995

4th Dam: MY T FINE WHISPER *TW 2E Cert.
4/01 365d 2x 25020 4.6 1145 3.8 947
Hon. Mention All American 4 Year Old, 1990
Res. All American 5 Year Old, 1991; Aged Cow, 1992

CONSIGNOR:
WAYNE E SLIKER | 8409 Runkle Road, St. Paris, OH. 43072 937.477.6304

LOT 6 TOP ACRES FAMOUS *Wonder* ETV

Summer Yearling

REG: 68225151
DOB: 06/10/2022 TATTOO: 018

BROWN HEAVEN R FAMOUS ET 109109715
Genetic Conditions: PT DT MT WT BH2T
PPR: +4 88%R PTAT: +0.6 92%R (12/22)
PTA: +744m +0f +10p -146NM\$ 94%R (MACE)
PTA PL: -2.0 SCS: +3.09 DPR: -0.8 SCE: +3.2
PTA LIV: -1.1
264 dau. av. 24232 4.0 965 3.3 791
147 class. dau. av. FS:84.1 UDC:0.29 FLC:1.34

JO-DEE NEMO RICHARD ET 68155420
Genetic Conditions: PT DT MT WT BH2T
PPR: +24 97%R PTAT: +0.4 98%R (12/22)
PTA: +1022m -2f +13p -59NM\$ 99%R (MACE)

BROWN HEAVEN GLENN FANTASY 106157091
Genetic Conditions: PT DT MT WT BH2T
EX-97 CAN
05/11 365d 2X 35556 4.7 1658 3.4 1208
* MULTIPLE ALL-AMERICAN

WIZARD'S MATERNAL SISTERS::
TOP ACRES SUPREME WISP "3E95/95MS"
Reserve All American 5 Year Old, 2012
TOP ACRES PS WHAZOO ET "E92/92MS"
National Total Performance Winner, 2014
TOP ACRES BONANZA WINZIT ET "E92/90MS"
TOP ACRES BONANZA WHISTA ET "E90/90MS"

TOP ACRES SUPREME WIZARD ET 68116090
Genetic Conditions: PT DT MT WT BH2T
10/10 3E-E95 E96 E95 E96 E95 E95 (10/20)
02/03 305d 2X 17610 5.2 916 3.3 587 DHIA
03/06 305d 2X 25800 5.6 1451 3.4 868 DHIA
04/08 324d 2X 25910 7.0 1803 3.3 864 DHIA
05/07 365d 2X 34914 5.3 1840 3.3 1163 DHIA
06/07 218d 2X 19785 5.4 1078 4.1 810 DHIA
07/05 365d 2x 35400 4.9 1737 3.5 1246 DHIA
Lifetime: 2557d 202535m 11043f 7077p
* COMP MERIT COW ALL AMERICAN 2017
* SR 3 YR OLD ALL AMERICAN 2013
* PROD OF DAM MEMBER ALL AMERICAN '13, '14, '15, '16
* AGED COW RES ALL AMERICAN 2016
* 5 YR OLD RES ALL AMERICAN 2015
* SR 2 YR OLD RES ALL AMERICAN 2012

OLD MILL WDE SUPREME ET *TM 197920
Genetic Conditions: *TM PT DT WT BH2T
PPR: +6 97%R PTAT: +0.3 98%R (12/21)
PTA: +17m -1f -1p -43NM\$ 99%R (MACE)

TOP ACRES ANDRE WHISPER ET 938574
Genetic Conditions: PT DT MT WT BH2T
06/02 2E-E93 E90 E95 E92 E93 E93 (02/11)
02/04 365d 2X 21220 4.9 1040 3.4 729 DHIR
05/07 365d 2X 32941 5.8 1921 3.6 1174 DHIA
* WINTER HFR CALF NOM ALL AMERICAN 2005
* RES JR CHAMP SOUTHEAST NATIONAL 2006
* 1st WINTER YRLG HFR SOUTHEAST NATIONAL 2006
* 3rd WINTER YRLG HFR SPRING NATIONAL 2006
* 2nd WINTER HFR CALF SOUTHEAST NATIONAL 2005

3rd Dam: TOP ACRES EJ WHIZZBANG 5E93 Cert.
5/04 365d 2x 27720 6.0 1670 3.6 985
8/00 365d 2x 28980 5.2 1505 3.5 1011
National Total Performance Winner, 1996
All American 1991, 1992, 1993, 1995

4th Dam: MY T FINE WHISPER *TW 2E Cert.
4/01 365d 2x 25020 4.6 1145 3.8 947
Hon. Mention All American 4 Year Old, 1990
Res. All American 5 Year Old, 1991; Aged Cow, 1992

CONSIGNOR:
PETER VAIL | 10808 Trophy Dr., Englewood, FL 34223 518.755.0307

Potential 7th Gen. All-American



JENLAR CARTER WALTZ ETV 'EX91/91MS'
 INTERMEDIATE CHAMPION WORLD DAIRY EXPO 2019
 DAM OF LOT 7 & FULL SISTER TO LOT 8

LOT 7 JENLAR FAMOUS *Whiskey* ETV

Spring Yearling

REG: 840003235342941
 DOB: 03/05/2022 TATTOO: 3522

BROWN HEAVEN R FAMOUS ET 109109715
 Genetic Conditions: PT DT MT WT BH2T
 PPR: +4 88%R PTAT: +0.6 92%R (12/22)
 PTA: +744m +0f +10p -146NM\$ 94%R (MACE)
 PTA PL: -2.0 SCS: +3.09 DPR: -0.8 SCE: +3.2
 PTA LIV: -1.1
 264 dau. av. 24232 4.0 965 3.3 791
 147 class. dau. av. FS:84.1 UDC:0.29 FLC:1.34

JENLAR CARTER WALTZ ETV 68175432
 Genetic Conditions: PT DT MT WT BH2T
 03/07 E91 E90 E90 E91 E91 E92 (10/19)
 PPR: +42 70%R PTAT: +1.4 77%R
 PTA: +788m +14f +12p +34NM\$ 37%\$ (GEN)
 DEV: +2600m +40f +54p (12/22)
 Protein Plus
 02/01 365d 3X 30950 3.4 1058 3.3 1018 DHIR
 03/04 365d 3X 38300 4.2 1607 3.4 1290 DHIR
 * JR 3 YR OLD ALL AMERICAN 2019
 * JR BEST 3 FMLS MEMBER HM ALL AMERICAN 2017
 * JR 2 YR OLD NOM ALL AMERICAN 2018
 * SPRING YRLG HFR NOM ALL AMERICAN 2017
 * PROD OF DAM MEMBER NOM ALL AMERICAN 2017
 * INT CHAMPION INTERNATIONAL 2019
 * 1st JR 3 YR OLD INTERNATIONAL 2019
 * 4th JR 2 YR OLD INTERNATIONAL 2018
 * 6th SPRING YRLG HFR CENTRAL NATIONAL 2017

JO-DEE NEMO RICHARD ET 68155420
 Genetic Conditions: PT DT MT WT BH2T
 PPR: +24 97%R PTAT: +0.4 98%R (12/22)
 PTA: +1022m -2f +13p -59NM\$ 99%R (MACE)

BROWN HEAVEN GLENN FANTASY 106157091
 Genetic Conditions: PT DT MT WT BH2T
 EX-97 CAN
 05/11 365d 2X 35556 4.7 1658 3.4 1208
 * MULTIPLE ALL-AMERICAN

OLD MILL TRAY GOLIATH ET *TM 68122621
 Genetic Conditions: *TM E90
 PPR: -11 87%R PTAT: +0.5 92%R (12/22)
 PTA: +101m +7f -3p -21NM\$ 94%R

TOP ACRES GARBRO S WISH ET 68150937
 Genetic Conditions: PT DT MT WT BH2T
 06/07 1E-E93 E92 E94 E94 E94 E93 (10/19)
 Protein Plus
 01/11 365d 2X 25242 4.5 1138 3.5 872 DHIR
 03/04 365d 3X 37320 4.3 1594 3.4 1254 DHIR
 05/03 365d 3X 35470 4.2 1507 3.4 1189 DHIR
 Lifetime: 1786d 149942m 6776f 5266p
 * 4 YR OLD ALL AMERICAN 2017
 * JR 2 YR OLD ALL AMERICAN 2015
 * JR 3 YR OLD HM ALL AMERICAN 2016
 * PROD OF DAM MEMBER HM ALL AMERICAN 2015
 * 6th COMP MERIT COW INTERNATIONAL 2019

3rd Dam: ROUND HILL PRE WISHFUL ET 2E91
 04/03 365d 2X 25840 4.7 1214 3.3 854 DHIR
 * WINTER HFR CALF ALL AMERICAN 2003
4th Dam: TOP ACRES JETWAY WISH ET 2E91
 5/04 365d 2x 30207 3.9 1211 3.3 1017
 HM ALL AMERICAN FALL HEIFER CALF, 2001
 JR CHAM, MARYLAND STATE SHOW, 2001
5th Dam: TOP ACRES EJ WHIZZBANG 5E93 Cert.
 5/04 365d 2x 27720 6.0 1670 3.6 985
 8/00 365d 2x 28980 5.2 1505 3.5 1011
 NATIONAL TOTAL PERFORMANCE WINNER, 1996
 ALL AMERICAN 1991, 1992, 1993, 1995
6th Dam: MY T FINE WHISPER *TW 2E Cert.
 4/01 365d 2x 25020 4.6 1145 3.8 947
 HON. MENTION ALL AMERICAN 4 YEAR OLD, 1990
 RES. ALL AMERICAN 5 YEAR OLD, 1991; AGED COW, 1992

CONSIGNOR:
 CINDY WARNER | 7417 Round Hill Road, Frederick, MD 21702 | 301.639.6887



**TOP ACRES GARBRO S
WISH ET 'EX93/93MS'**
2X ALL-AMERICAN
DAM OF LOT 10 GRANDDAM OF LOT 9

Wish's 9 Excellent Sisters:

TOP ACRES GARBRO S WISHES ET 'E92/93MS
NOM ALL AMERICAN 4 YR OLD 2016
TOP ACRES GARBRO WANDA ET E91/92MS
HON MEN ALL AMERICAN 4 YR OLD 2014
SPRINGHILL THIRD WISH ET 2E91/91MS
TOP ACRES GARBRO WANITA ET E91/90MS

TOP ACRES GARBRO WINNEY ET E91/90MS
NOM ALL AMERICAN JR 2 YR OLD 2015
TOP ACRES GARBRO WILD ONE ET E91/89MS
TOP ACRES GARBRO WINIT ETV E90/91MS
TOP ACRES GARBRO WILLFUL ET E90/90MS
TOP ACRES GARBRO WINNER ET E90/88MS
HON MEN ALL AMERICAN 5 YR OLD 2017

LOT 8 JENLAR ACC *U Win* ETV

Winter Calf

REG: Pending
DOB: 12/15/2022 TATTOO: 045

FULL SISTER TO JENLAR CARTER WALTZ ET!

3rd Dam: TOP ACRES JETWAY WISH ET 2E91
5/04 365d 2x 30207 3.9 1211 3.3 1017
HM ALL AMERICAN FALL HEIFER CALF, 2001
JR CHAM, MARYLAND STATE SHOW, 2001
4th Dam: TOP ACRES EJ WHIZZBANG 5E93 Cert.
5/04 365d 2x 27720 6.0 1670 3.6 985
8/00 365d 2x 28980 5.2 1505 3.5 1011
NATIONAL TOTAL PERFORMANCE WINNER, 1996
ALL AMERICAN 1991, 1992, 1993, 1995
5th Dam: MY T FINE WHISPER *TW 2E Cert.
4/01 365d 2x 25020 4.6 1145 3.8 947
HON. MENTION ALL AMERICAN 4 YEAR OLD, 1990
RES. ALL AMERICAN 5 YEAR OLD, 1991; AGED COW, 1992

VOELKERS TD CARTER *TM 68119645
Genetic Conditions: *TM PT DT WT BH2T
PPR: +21 97%R PTAT: +0.8 99%R (12/22)
PTA: +1012m +23f +18p +38NM\$ 99%R (MACE)
PTA PL: -0.7 SCS: +3.08 DPR: -3.7 SCE: +2.9
PTA LIV: -1.5
1331 dau. av. 24940 4.1 1013 3.3 819
851 class. dau. av. FS:85.0 UDC:0.62 FLC:0.65

TOP ACRES GARBRO S WISH ET 68150937
Genetic Conditions: PT DT MT WT BH2T
06/07 1E-E93 E92 E94 E94 E94 E93 (10/19)
Protein Plus
01/11 365d 2X 25242 4.5 1138 3.5 872 DHIR
03/04 365d 3X 37320 4.3 1594 3.4 1254 DHIR
05/03 365d 3X 35470 4.2 1507 3.4 1189 DHIR
Lifetime: 1786d 149942m 6776f 5266p
* 4 YR OLD ALL AMERICAN 2017
* JR 2 YR OLD ALL AMERICAN 2015
* JR 3 YR OLD HM ALL AMERICAN 2016
* PROD OF DAM MEMBER HM ALL AMERICAN 2015
* 6th COMP MERIT COW INTERNATIONAL 2019
* 1st 4 YR OLD INTERNATIONAL 2017
* 3rd JR 3 YR OLD INTERNATIONAL 2016
* 1st JR 2 YR OLD INTERNATIONAL 2015
* 1st BU JR 2 YR OLD INTERNATIONAL 2015

WEBSTER RIDGE TD ET *TM 193164
Genetic Conditions: *TM PT DT WT BH2T
PPR: +25 97%R PTAT: -0.2 98%R (12/22)
PTA: -237m +2f -15p +73NM\$ 98%R (MACE)

VOELKERS WNDRNT CARABELLA 68101970
Genetic Conditions: PT DT MT WT BH2T
04/00 E90 E92 E91 E90 E91 V88 (01/12) *CERT*
04/05 365d 2X 32300 4.2 1368 3.4 1106

OLD MILL WDE SUPREME ET *TM 197920
Genetic Conditions: *TM PT DT WT BH2T
PPR: +6 97%R PTAT: +0.3 98%R (12/21)
PTA: +17m -1f -1p -43NM\$ 99%R (MACE)

ROUND HILL PRE WISHFUL ET 918994
Genetic Conditions: PT DT MT WT BH2T
06/10 2E-E91 E94 V88 E91 E93 E90 (10/09)
02/06 365d 2X 21990 4.5 984 3.5 767 DHIR
04/03 305d 2X 23350 4.7 1088 3.3 762 DHIR
04/03 365d 2X 25840 4.7 1214 3.3 854 DHIR
* WINTER HFR CALF ALL AMERICAN 2003
* 1st WINTER HFR CALF CENTRAL NATIONAL 2003
* 1st WINTER HFR CALF EASTERN NATIONAL 2003
* 2nd WINTER HFR CALF OH STATE FAIR 2003
* 1st WINTER HFR CALF OH STATE SHOW 2003

W



TOP ACRES GARBRO WANDA ET 'EX91/92MS'
2X AA NOM. DAM OF LOT LOTS 9 & 10, GRANDDAM OF LOT 11

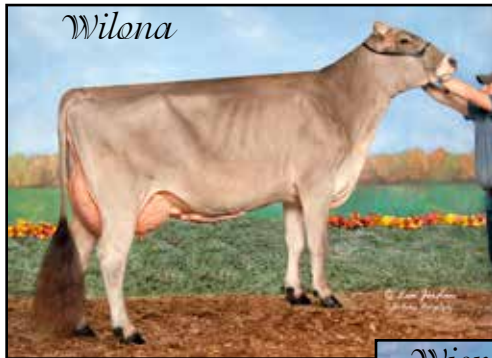

WANDA'S DAUGHTERS:

- ROUND HILL TALANT WILONA ET E90/91MS**
- 1ST SR. 2/RES. INT. CHAMP. EASTERN NAT'L 2019
- 6TH SR. 2 WDE 2019
- NOM. ALL-AMERICAN FALL YRLG 2018
- RES. ALL-AMERICAN FALL CALF 2017
- ROUND HILL TALANT WISPER-ET E91/91MS**
- INT. CH. & RES. GRAND CA STATE FAIR 2019
- ROUND HILL BRADN WITNESS ET EX91/EXMS**
- ROUND HILL BRAIDEN WENDI-ET EX90/EXMS**
- ROUND HILL MBF WITNESS-ET EX90/EXMS**
- ROUND HILL RAD C WISHLIST ETV EX90/EXMS**
- ROUND HILL SUPRE WELCOME ET EX90/EXMS**
- 3RD SPRING YRLG EASTERN NAT'L 2018
- ROUND HILL CARTER WATSON-ET V89/90MS**
- 1ST FALL CALF & JR. CH. MN STATE FAIR 2019
- 1ST FALL CALF/RES. JC WI SPRING & STATE SHOWS 2019
- ROUND HILL MBF WHITNEY VG88/EXMS**
- ROUND HILL BRAIDN WANITA-ET V88/90MS**
- ALL-AMERICAN MILKING YEARLING 2018
- 1ST MILKING YEARLING EASTERN NAT'L 2018/WDE 2018
- ROUND HILL CARTER WARNER ET VG88**
- ROUND HILL CADEN WILDCAT VG87**
- ROUND HILL SUPREME WINDA-ET VG86**
- ROUND HILL C WEST ET VG86**
- ROUND HILL SUPR WILLIE ETV VG86**
- ROUND HILL SUPR WIZ ETV VG86**
- ROUND HILL CARTER WINONA ETV VG86**
- ROUND-HILL CP WHITNEY-ET V85**
- ROUND HILL SEAMAN WILLOW ETV VG85**
- ROUND HILL CADENCE WATCHA ET VG85**
- ROUND HILL SEAMAN WONTON ET**
- 4TH SPRING CALF WDE 2019
- 1ST SPRING CALF MD INVITATIONAL SHOW 2019
- ROUND HILL CARTER WASABI ETV VG86@2Y**
- 1ST FALL YEARLING NY SPRING SHOW 2022

LOT 9

ROUND HILL FORMOST *Whiz* ET

Fall Calf

REG: 840003235342944
DOB: 09/02/2022 TATTOO: 9222

CUTTING EDGE T FOREMOST 68171744
Genetic Conditions: PT DT MT WT BH2T E91
PPR: -37 83%R PTAT: +0.8 88%R (12/22)
PTA: -71m -12f -6p -161NM\$ 90%R (GEN)
PTA PL: -0.9 SCS: +3.02 DPR: -2.2 SCE:
PTA LIV: -1.0
62 dau. av. 24090 4.1 982 3.4 817
62 class. dau. av. FS:85.4 UDC:0.75 FLC:0.78

TOP ACRES GARBRO WANDA ET 68130904
04/04 E91 E90 E91 E91 V88 E92 (12/14)
04/00 305d 2X 23790 4.7 1109 3.6 864 DHIR
05/00 305d 2X 17460 4.0 707 3.7 653 DHIR
05/00 330d 2X 18300 4.1 743 3.8 687 DHIR
* 4 YR OLD HM ALL AMERICAN 2014
* JR 3 YR OLD NOM ALL AMERICAN 2013
* 1st 5 YR OLD EASTERN NATIONAL 2015
* 3rd 4 YR OLD INTERNATIONAL 2014
* 1st 4 YR OLD EASTERN NATIONAL 2014
* 2nd 4 YR OLD SOUTHEAST NATIONAL 2014
* 5th JR 3 YR OLD INTERNATIONAL 2013
* 1st JR 3 YR OLD EASTERN NATIONAL 2013
* RES GRAND CHAMP EASTERN BS SHOW 2015

3rd Dam: TOP ACRES JETWAY WISH ET 2E91
5/04 365d 2x 30207 3.9 1211 3.3 1017
HON. MEN. ALL AMERICAN FALL HEIFER CALF, 2001
4th Dam: TOP ACRES EJ WHIZZBANG 5E93 Cert.
5/04 365d 2x 27720 6.0 1670 3.6 985
NATIONAL TOTAL PERFORMANCE WINNER, 1996
ALL AMERICAN 1991, 1992, 1993, 1995
5th Dam: MY T FINE WHISPER *TW 2E Cert.
RES. ALL AMERICAN 5 YEAR OLD, 1991; AGED COW, 1992

CONSIGNOR:
CINDY WARNER | 7417 Round Hill Road, Frederick, MD 21702 | 301.639.6887

CUTTING EDGE THUNDER *TM 68121893
Genetic Conditions: *TM PT DT WT BH2T
PPR: -10 95%R PTAT: +0.1 97%R (12/22)
PTA: -510m -14f -13p -11NM\$ 98%R (MACE)

CUTTING EDGE ELITE FAYANN 68132614
03/06 E90 V89 E92 V87 E90 E90 (11/14)
03/02 301d 2X 21030 4.0 831 3.2 679
* JR 3 YR OLD ALL AMERICAN 2014

BLESSING MORT LAURA LEGACY 193906
Genetic Conditions: PT DT MT WT BH2C E91
PPR: -86 98%R PTAT: +0.1 99%R (12/22)
PTA: -183m -14f -19p -496NM\$ 99%R (MACE)

ROUND HILL PRE WISHFUL ET 918994
Genetic Conditions: PT DT MT WT BH2T
06/10 2E-E91 E94 V88 E91 E93 E90 (10/09)
02/06 365d 2X 21990 4.5 984 3.5 767 DHIR
04/03 305d 2X 23350 4.7 1088 3.3 762 DHIR
04/03 365d 2X 25840 4.7 1214 3.3 854 DHIR
* WINTER HFR CALF ALL AMERICAN 2003
* 1st WINTER HFR CALF CENTRAL NATIONAL 2003
* 1st WINTER HFR CALF EASTERN NATIONAL 2003
* 2nd WINTER HFR CALF OH STATE FAIR 2003
* 1st WINTER HFR CALF OH STATE SHOW 2003

LOT 10

ROUND HILL CARTER *Wallaby* ETV

Fall Calf

REG: 68225528
DOB: 09/08/2022 TATTOO: B432

VOELKERS TD CARTER *TM 68119645
Genetic Conditions: *TM PT DT WT BH2T
PPR: +21 97%R PTAT: +0.8 99%R (12/22)
PTA: +1012m +23f +18p +38NM\$ 99%R (MACE)
PTA PL: -0.7 SCS: +3.08 DPR: -3.7 SCE: +2.9
PTA LIV: -1.5
1331 dau. av. 24940 4.1 1013 3.3 819
851 class. dau. av. FS:85.0 UDC:0.62 FLC:0.65

TOP ACRES GARBRO WANDA ET 68130904
04/04 E91 E90 E91 E91 V88 E92 (12/14)
04/00 305d 2X 23790 4.7 1109 3.6 864 DHIR
05/00 305d 2X 17460 4.0 707 3.7 653 DHIR
05/00 330d 2X 18300 4.1 743 3.8 687 DHIR
* 4 YR OLD HM ALL AMERICAN 2014
* JR 3 YR OLD NOM ALL AMERICAN 2013
* 1st 5 YR OLD EASTERN NATIONAL 2015
* 3rd 4 YR OLD INTERNATIONAL 2014
* 1st 4 YR OLD EASTERN NATIONAL 2014
* 2nd 4 YR OLD SOUTHEAST NATIONAL 2014
* 5th JR 3 YR OLD INTERNATIONAL 2013
* 1st JR 3 YR OLD EASTERN NATIONAL 2013
* RES GRAND CHAMP EASTERN BS SHOW 2015

3rd Dam: TOP ACRES JETWAY WISH ET 2E91
5/04 365d 2x 30207 3.9 1211 3.3 1017
HON. MEN. ALL AMERICAN FALL HEIFER CALF, 2001
4th Dam: TOP ACRES EJ WHIZZBANG 5E93 Cert.
5/04 365d 2x 27720 6.0 1670 3.6 985
NATIONAL TOTAL PERFORMANCE WINNER, 1996
ALL AMERICAN 1991, 1992, 1993, 1995
5th Dam: MY T FINE WHISPER *TW 2E Cert.
RES. ALL AMERICAN 5 YEAR OLD, 1991; AGED COW, 1992

CONSIGNOR:
DEREK & BRITTANY HEIZER | 710 W. Greensboro Chapel Road, Snow Camp, NC 27349 | 336.516.8196

WEBSTER RIDGE TD ET *TM 193164
Genetic Conditions: *TM PT DT WT BH2T
PPR: +25 97%R PTAT: -0.2 98%R (12/22)
PTA: -237m +2f -15p +73NM\$ 98%R (MACE)

VOELKERS WNDRNT CARABELLA 68101970
Genetic Conditions: PT DT MT WT BH2T
04/00 E90 E92 E91 E90 E91 V88 (01/12) *CERT*
04/05 365d 2X 32300 4.2 1368 3.4 1106

BLESSING MORT LAURA LEGACY 193906
Genetic Conditions: PT DT MT WT BH2C E91
PPR: -86 98%R PTAT: +0.1 99%R (12/22)
PTA: -183m -14f -19p -496NM\$ 99%R (MACE)

ROUND HILL PRE WISHFUL ET 918994
Genetic Conditions: PT DT MT WT BH2T
06/10 2E-E91 E94 V88 E91 E93 E90 (10/09)
02/06 365d 2X 21990 4.5 984 3.5 767 DHIR
04/03 305d 2X 23350 4.7 1088 3.3 762 DHIR
04/03 365d 2X 25840 4.7 1214 3.3 854 DHIR
* WINTER HFR CALF ALL AMERICAN 2003
* 1st WINTER HFR CALF CENTRAL NATIONAL 2003
* 1st WINTER HFR CALF EASTERN NATIONAL 2003
* 2nd WINTER HFR CALF OH STATE FAIR 2003
* 1st WINTER HFR CALF OH STATE SHOW 2003



**ROUND-HILL CADENCE WAVE ETV
'VG88/88MS' 2Y**
RES ALL-AMERICAN DAM OF LOT 12



ROUND HILL PRE WISHFUL ET '2E91'
ALL-AMERICAN FOUNDATION OF LOTS 7 - 14



**TOP ACRES GARBRO WINNER ET
'EX90'**
HM ALL-AMERICAN GRANDDAM
OF LOT 12

LOT 11 JENNINGS GAP D *Waverly* ET

Spring Calf

REG: 68225895
DOB: 03/09/2023 TATTOO: J372

3rd Dam: ROUND HILL PRE WISHFUL ET 2E91

04/03 365d 2X 25840 4.7 1214 3.3 854 DHIR
* WINTER HFR CALF ALL AMERICAN 2003

4th Dam: TOP ACRES JETWAY WISH ET 2E91

5/04 365d 2x 30207 3.9 1211 3.3 1017
HM ALL AMERICAN FALL HEIFER CALF, 2001
JR CHAM, MARYLAND STATE SHOW, 2001

5th Dam: TOP ACRES EJ WHIZZBANG 5E93 Cert.

5/04 365d 2x 27720 6.0 1670 3.6 985
8/00 365d 2x 28980 5.2 1505 3.5 1011
NATIONAL TOTAL PERFORMANCE WINNER, 1996
ALL AMERICAN 1991, 1992, 1993, 1995

6th Dam: MY T FINE WHISPER *TW 2E Cert.

4/01 365d 2x 25020 4.6 1145 3.8 947
HON. MENTION ALL AMERICAN 4 YEAR OLD, 1990
RES. ALL AMERICAN 5 YEAR OLD, 1991; AGED COW, 1992

CONSIGNOR:

BILLIE JO (SWOPE) RHODES | 1857 Scenic Hyghway, Churchville, VA 24421 | 540.292.9366

CUTTING EDGE N DELUXE ET 68211219

Genetic Conditions: PT DT MT WT BH2T
PPR: +68 61%R PTAT: +0.2 65%R (12/22)
PTA: -249m +1f -3p +154NM\$ 64%R (GEN)
PTA PL: +2.8 SCS: +2.87 DPR: +2.7 SCE:
PTA LIV: +3.2
0 dau. av.

ROUND-HILL CADENCE WAVE ETV 68206100

02/07 V88 E90 V87 V86 V87 V88 (10/22)
* SPRING YRLG HFR RES ALL AMERICAN 2021
* 2nd SPRING YRLG HFR INTERNATIONAL 2021
* 1st SPRING YRLG HFR MARYLAND INVITATIONAL 2021
* 1st SPRING HFR CALF VA BROWN SWISS SHOW 2020
* 1st SPRING HFR CALF MARYLAND INVITATIONAL 2020

VETSCHS NESTA CALVIN ET 120079480359

Genetic Conditions: PT DT MT WT BH2T
PPR: +68 86%R PTAT: +0.3 85%R (12/22)
PTA: -68m -15f -3p +84NM\$ 88%R (MACE)

CUTTING EDGE T DELILAH 68147909

Genetic Conditions: PT DT MT WT BH2T
06/07 2E-E95 E94 E96 E94 E94 E95 (07/19)
06/05 365d 2X 32770 4.7 1554 3.6 1170 DHIR
2X SUPREME CHAMPION WDE

SHILOH BROOKNGS CADENCE ET *TM 71130650

Genetic Conditions: PT DT MT WT BH2T
PPR: +84 98%R PTAT: +0.6 99%R (12/22)
PTA: +764m +29f +30p +301NM\$ 99%R (MACE)

TOP ACRES GARBRO WANDA ET 68130904

04/04 E91 E90 E91 E91 V88 E92 (12/14)
04/00 305d 2X 23790 4.7 1109 3.6 864 DHIR
05/00 330d 2X 18300 4.1 743 3.8 687 DHIR
* 4 YR OLD HM ALL AMERICAN 2014
* JR 3 YR OLD NOM ALL AMERICAN 2013
* 1st 5 YR OLD EASTERN NATIONAL 2015
* 3rd 4 YR OLD INTERNATIONAL 2014
* 1st 4 YR OLD EASTERN NATIONAL 2014
* 2nd 4 YR OLD SOUTHEAST NATIONAL 2014
* 5th JR 3 YR OLD INTERNATIONAL 2013
* 1st JR 3 YR OLD EASTERN NATIONAL 2013
* RES GRAND CHAMP EASTERN BS SHOW 2015

LOT 12 SPRING-VALE WILLOW *May* ET

Winter Calf

REG: Pending
DOB: 12/04/2022 TATTOO: WD1

3rd Dam: ROUND HILL PRE WISHFUL ET 2E91

04/03 365d 2X 25840 4.7 1214 3.3 854 DHIR
* WINTER HFR CALF ALL AMERICAN 2003

4th Dam: TOP ACRES JETWAY WISH ET 2E91

5/04 365d 2x 30207 3.9 1211 3.3 1017
HON. MEN. ALL AMERICAN FALL HEIFER CALF, 2001

5th Dam: TOP ACRES EJ WHIZZBANG 5E93 Cert.

5/04 365d 2x 27720 6.0 1670 3.6 985
NATIONAL TOTAL PERFORMANCE WINNER, 1996
ALL AMERICAN 1991, 1992, 1993, 1995

6th Dam: MY T FINE WHISPER *TW 2E Cert.

RES. ALL AMERICAN 5 YEAR OLD, 1991; AGED COW, 1992

CONSIGNOR:

JONATHAN HUBBARD | 8735 Ramsburg, Rd., Thurmont, MD 21788 | 301.401.5000

HILLTOP ACRES B DAREDEVIL ET 840003012559129

Genetic Conditions: PT DT MT WT BH2T
PPR: -41 95%R PTAT: +0.8 98%R (12/22)
PTA: +351m -16f +5p -129NM\$ 98%R (MACE)
PTA PL: -1.2 SCS: +3.23 DPR: -3.9 SCE: +2.6
PTA LIV: -2.5
933 dau. av. 24363 4.1 990 3.3 811
612 class. dau. av. FS:84.5 UDC:1.66 FLC:0.58

SPRING-VALE WILLOW ET 840003134097688

03/10 V88 +82 E92 V88 V87 V88 (08/21)
02/06 305d 2X 18890 4.4 829 3.5 653 DHIA
03/10 305d 2X 16140 5.0 812 3.1 504 DHIA

SHILOH JACKSON BRADY ET *TM 72341784

Genetic Conditions: PT DT MT WT BH2T
PPR: -29 87%R PTAT: -0.1 87%R (12/22)
PTA: +633m -11f +8p +6NM\$ 92%R (GEN)

HILLTOP ACRES BOSE DIXILAND ET 68154378

Genetic Conditions: PT DT MT WT BH2C
08/06 3E-E93 E95 E92 E91 E91 E93 (02/22)
04/05 365d 3X 47040 4.8 2235 3.6 1694 DHIR

BLESSING TEX BRAIDEN ET *TM 198435

Genetic Conditions: *TM PT DT MT WT BH2T E92
PPR: -60 97%R PTAT: +0.2 98%R (12/22)
PTA: -550m -41f -26p -183NM\$ 99%R (MACE)

TOP ACRES GARBRO WINNER ET 68137932

07/04 E90 E92 E92 V89 E91 V88 (04/19)
05/07 287d 3X 26310 4.0 1053 3.5 929 DHIR
* 5 YR OLD HM ALL AMERICAN 2017
* 3rd 5 YR OLD INTERNATIONAL 2017
* 3rd 5 YR OLD EASTERN NATIONAL 2017
* 1st AGED COW MD STATE SHOW 2018
* 1st 4 YR OLD MD STATE SHOW 2016
* 1st SR 2 YR OLD MD STATE SHOW 2014
* 2nd WINTER HFR CALF MD STATE FAIR 2012

Potential 8th Gen. National Show Winner



HEFF HAVEN GOLIATH WILDCARD
DAM OF LOT 13

LOT 13 HEART&SOUL B *Whitney* OCS

Summer Yearling

REG: 68222985
DOB: 06/19/2022 TATTOO: H11

3rd Dam: TOP ACRES GARBRO WANDA ET E91
04/00 305d 2X 23790 4.7 1109 3.6 864 DHIR
* 4 YR OLD HM ALL AMERICAN 2014
* JR 3 YR OLD NOM ALL AMERICAN 2013
4th Dam: ROUND HILL PRE WISHFUL ET 2E91
04/03 365d 2X 25840 4.7 1214 3.3 854 DHIR
* WINTER HFR CALF ALL AMERICAN 2003
5th Dam: TOP ACRES JETWAY WISH ET 2E91
5/04 365d 2x 30207 3.9 1211 3.3 1017
HON. MEN. ALL AMERICAN FALL HEIFER CALF, 2001
6th Dam: TOP ACRES EJ WHIZZBANG 5E93 Cert.
5/04 365d 2x 27720 6.0 1670 3.6 985
NATIONAL TOTAL PERFORMANCE WINNER, 1996
ALL AMERICAN 1991, 1992, 1993, 1995
7th Dam: MY T FINE WHISPER *TW 2E Cert.
RES. ALL AMERICAN 5 YEAR OLD, 1991; AGED COW, 1992

JOBO WONDER BOSEPHUS ET *TM 68129318
Genetic Conditions: *TM PT DT WT BH2C
PPR: -20 98%R PTAT: +0.8 98%R (12/22)
PTA: +270m +37f +16p -61NM\$ 99%R (MACE)
PTA PL: -3.8 SCS: +2.96 DPR: -5.9 SCE: +2.5
PTA LIV: -7.1
2916 dau. av. 24133 4.2 1016 3.3 803
986 class. dau. av. FS:84.7 UDC:0.68 FLC:0.41

HEFF HAVEN GOLIATH WILDCARD 68213775
01/09 270d 2X 18153 3.8 690 3.3 599
* 1st YRLG IN MILK EASTERN NATIONAL 2022

TOP ACRES C WONDERMENT ET *TM 196880
Genetic Conditions: *TM PT DT WT BH2C E90
PPR: -42 99%R PTAT: +0.5 99%R (12/22)
PTA: +553m +15f +8p -136NM\$ 99%R (MACE)

FRONT LINE PRONTO BESS ET 931560
05/09 2E-E92 E93 E91 V88 E90 E93 (02/10) *CERT*
03/09 305d 3X 26910 4.6 1251 3.5 939

OLD MILL TRAY GOLIATH ET *TM 68122621
Genetic Conditions: *TM E90
PPR: -11 87%R PTAT: +0.5 92%R (12/22)
PTA: +101m +7f -3p -21NM\$ 94%R

ROUND HILL TALANT WILONA ET 68181803
04/04 E90 E91 E90 E90 V88 E91 (01/21)
02/09 363d 2X 24150 3.7 904 3.4 827 DHIA
03/11 312d 2X 26070 4.0 1047 3.5 900 DHIA
* FALL HFR CALF RES ALL AMERICAN 2017
* FALL YRLG HFR HM ALL AMERICAN 2018
* RES INT CHAMP EASTERN NATIONAL 2019
* 3rd SR 3 YR OLD SOUTHEAST NATIONAL 2020
* 6th SR 2 YR OLD INTERNATIONAL 2019

CONSIGNOR:
CINDY WARNER | 7417 Round Hill Road, Frederick, MD 21702 | 301.639.6887



ROUND HILL SUPRE WELCOME ET 'E90/90MS'
 GRANDDAM OF LOT 14

LOT 14 CAR-A-MAC WHISKEY *Wannabe*

Winter Yearling

REG: 840003240507473
 DOB: 12/01/2021 TATTOO: MC15

BRED 3/16/23 TO COLLAPS

3rd Dam: TOP ACRES GARBRO WANDA ET E91

04/00 305d 2X 23790 4.7 1109 3.6 864 DHIR

* 4 YR OLD HM ALL AMERICAN 2014

* JR 3 YR OLD NOM ALL AMERICAN 2013

4th Dam: ROUND HILL PRE WISHFUL ET 2E91

04/03 365d 2X 25840 4.7 1214 3.3 854 DHIR

* WINTER HFR CALF ALL AMERICAN 2003

5th Dam: TOP ACRES JETWAY WISH ET 2E91

5/04 365d 2x 30207 3.9 1211 3.3 1017

HON. MEN. ALL AMERICAN FALL HEIFER CALF, 2001

6th Dam: TOP ACRES EJ WHIZZBANG 5E93 Cert.

5/04 365d 2x 27720 6.0 1670 3.6 985

NATIONAL TOTAL PERFORMANCE WINNER, 1996

ALL AMERICAN 1991, 1992, 1993, 1995

7th Dam: MY T FINE WHISPER *TW 2E Cert.

RES. ALL AMERICAN 5 YEAR OLD, 1991; AGED COW, 1992

PIT-CREW RICH PHANTOM ET 840003012275151

Genetic Conditions: PT DT MT WT BH2T

PPR: -26 78%R PTAT: +0.7 77%R (12/22)

PTA: +647m -14f +2p -105NM\$ 86%R (GEN)

PTA PL: +0.8 SCS: +3.16 DPR: -2.8 SCE: +2.1

PTA LIV: -1.7

50 dau. av. 23908 3.9 929 3.2 763

16 class. dau. av. FS:84.2 UDC:1.16 FLC:-0.33

MISS DYNA SHOT OF WHISKEY 840003204638641

VG87 - JUST SCORED

02/04 305d 2X 14020 3.4 481 3.2 452 DHIR

03/04 49d 2X 3537 3.4 153 3.2 112 RIP

JO-DEE NEMO RICHARD ET 68155420

Genetic Conditions: PT DT MT WT BH2T

PPR: +24 97%R PTAT: +0.4 98%R (12/22)

PTA: +1022m -2f +13p -59NM\$ 99%R (MACE)

PIT-CREW WONDER PIZAZZ ET 68123279

Genetic Conditions: PT DT MT WT BH2T

06/01 2E-E93 E94 E94 E92 E92 E93 (07/16)

Lifetime: 1987d 120150m 5426f 4068p

LA RAINBOW BFLY DYNAMITE ETV 840003129321096

Genetic Conditions: *TM PT DT MT WT BH2T

PPR: +11 96%R PTAT: +0.5 98%R (12/22)

PTA: -638m -20f -2p +19NM\$ 99%R (MACE)

ROUND HILL SUPRE WELCOME ET 68184982

03/10 E90 E90 E90 E90 V88 E90 (01/21)

04/00 305d 2X 23790 4.7 1109 3.6 864 DHIR

05/00 330d 2X 18300 4.1 743 3.8 687 DHIR

* 3rd SPRING YRLG HFR EASTERN NATIONAL 2018

CONSIGNOR:

CARALYNE MCEVOY | 1436 US Highway 11, Marathon, NY 13803

LOT 15 EMPIRE HT *Wynn*

Spring Yearling

REG: 68219731
DOB: 03/01/2022 TATTOO: E131

3rd Dam: EMPIRE BONANZA WINDY ET VG87

03/03 321d 2X 23130 4.1 942 3.3 764 DHIR
06/02 349d 2X 26120 4.1 1067 3.1 815 DHIR
Lifetime: 1915d 132700m 5196f 4206p

4th Dam: TOWPATH EMERALD WISH ET 5E91

08/05 305d 2X 26220 4.2 1093 3.1 825
LIFETIME: 3296D 206410M 9102F 6856P

5th Dam: TOP ACRES JETWAY WIZARD ET VG85

2/03 365D 2X 23710 4.0 940 3.2 762
3/07 316D 2X 23270 4.1 963 3.1 729

6TH DAM: TOP ACRES ANDRE WHISPER ET 2E93

05/07 365d 2X 32941 5.8 1921 3.6 1174 DHIA
* WINTER HFR CALF NOM ALL AMERICAN 2005
* RES JR CHAMP SOUTHEAST NATIONAL 2006

HARTS THUNDER *TM 68113037

Genetic Conditions: *TM PT DT WT BH2T
PPR: +71 97%R PTAT: +0.4 98%R (12/22)
PTA: +692m +11f +22p +264NM\$ 99%R (MACE)
PTA PL: +1.9 SCS: +3.20 DPR: -0.5 SCE: +2.0
PTA LIV: +2.0
786 dau. av. 23994 3.9 939 3.4 804
474 class. dau. av. FS:84.5 UDC:0.90 FLC:-0.57

EMPIRE FAMOUS WYN 68206747

02/05 +83 +82 +81 +81 +82 +84 (08/22)

7TH DAM: TOP ACRES EJ WHIZZBANG 5E93 CERT

5/04 365D 2X 27720 6.0 1670 3.6 985
8/00 365D 2X 28980 5.2 1505 3.5 1011
NATIONAL TOTAL PERFORMANCE WINNER, 1996
ALL AMERICAN 1991, 1992, 1993, 1995

8TH DAM: MY T FINE WHISPER *TW 2E CERT

4/01 365D 2X 25020 4.6 1145 3.8 947
HON. MENTION ALL AMERICAN 4 YEAR OLD, 1990
RES. ALL AMERICAN 5 YR OLD 1991; AGED COW 1992

SUN-MADE VIGOR ET *TM 195618

Genetic Conditions: *TM PT DT WT BH2T
PPR: +42 99%R PTAT: -0.1 99%R (12/22)
PTA: -10m -17f +2p +211NM\$ 99%R (MACE)

BAIL-MIK P LADY LIBERTY ET 960337

Genetic Conditions: PT DT MT WT BH2T
10/02 2E-E91 E92 E90 V88 E91 E91 (06/16) *CERT*
07/03 365d 2X 50769 3.8 1921 3.3 1661

BROWN HEAVEN R FAMOUS ET 109109715

Genetic Conditions: PT DT MT WT BH2T
PPR: +4 88%R PTAT: +0.6 92%R (12/22)
PTA: +744m +0f +10p -146NM\$ 94%R (MACE)

EMPIRE DAREDEVILE WYNNE 68191630

03/10 E90 E90 V85 E91 E90 E91 (01/22)
02/10 286d 2X 18210 3.7 672 3.5 636 DHIR
03/09 311d 2X 19230 4.2 816 3.2 617 DHIR

CONSIGNOR:

TAMATHA KRIEG | 39 Briar Crest Manor, Lititz, PA 17543 | 717.626.6455

LOT 16 NORTHKILL CREEK *Flora*

Winter Calf

REG: 68225589
DOB: 12/02/2022 TATTOO: 854

VOELKERS TD CARTER *TM T 68119645

Genetic Conditions: *TM PT DT WT BH2T
PPR: +21 97%R PTAT: +0.8 99%R (12/22)
PTA: +1012m +23f +18p +38NM\$ 99%R (MACE)
PTA PL: -0.7 SCS: +3.08 DPR: -3.7 SCE: +2.9
PTA LIV: -1.5
1331 dau. av. 24940 4.1 1013 3.3 819
851 class. dau. av. FS:85.0 UDC:0.62 FLC:0.65

NORTHKILL CREEK FIRECRACKER 68203209

02/02 286d 2X 18550 3.2 589 3.2 595 DHIR

3rd Dam: NORTHKILL CREEK FAITHFUL VG88

04/04 354d 2X 27780 3.6 1005 3.4 954 DHIR
05/06 305d 2X 25740 4.0 1020 3.5 890 DHIR
06/10 305d 2X 26130 4.0 1050 3.4 880 DHIR
08/00 322d 2X 29360 4.0 1165 3.5 1014 DHIR
09/00 76d 2X 4700 5.3 251 3.0 143 DHIR
Lifetime: 2146d 164340m 6457f 5693p

4th Dam: NORTHKILL CREEK FAWN VG85

04/02 260d 2X 24440 4.1 996 3.2 784

WEBSTER RIDGE TD ET *TM 193164

Genetic Conditions: *TM PT DT WT BH2T
PPR: +25 97%R PTAT: -0.2 98%R (12/22)
PTA: -237m +2f -15p +73NM\$ 98%R (MACE)

VOELKERS WNDRNT CARABELLA 68101970

Genetic Conditions: PT DT MT WT BH2T
04/00 E90 E92 E91 E90 E91 V88 (01/12) *CERT*
04/05 365d 2X 32300 4.2 1368 3.4 1106

CUTTING EDGE SEAMAN *TM 68137657

Genetic Conditions: *TM PT DT WT BH2T
PPR: -38 96%R PTAT: +0.4 97%R (12/22)
PTA: +179m +5f +16p -268NM\$ 98%R (MACE)

NORTHKILL CREEK FERN 68121773

06/00 2E-E91 E90 E93 E91 E91 E90 (05/16)
01/10 271d 2X 15060 4.4 667 3.5 522 DHIR
02/09 337d 2X 23770 4.0 942 3.5 830 DHIR
03/11 281d 2X 20730 4.3 894 3.4 707 DHIR
04/10 300d 2X 24090 4.2 1008 3.5 851 DHIA
05/11 340d 2X 31900 3.8 1228 3.5 1110 DHIR
07/01 305d 2X 24860 3.9 970 3.4 847 DHIR
08/04 281d 2X 23180 5.0 1170 3.5 809 DHIR
Lifetime: 2211d 169060m 7119f 5883p

CONSIGNOR:

HANNAH BALTHASER | 52 Tulley Dr., Bernville, PA 19506 | 484.709.5894



Featuring the
All-American
Vixie's

KRUSES VICTOR JITERBUG ET 'EX91/91MS'
HM ALL-AMERICAN DAM OF LOT 17

KRUSES CARTER JIVE ET
ALL-AMERICAN NOM FALL YEARLING &
HM AA FALL CALF FULL SISTER TO LOT 17



LOT 17 KRUSES ACC C *Janie* ETV

Winter Calf

REG: 68225648
DOB: 12/06/2022 TATTOO: 033

3rd Dam: R KRUSES STARBUCK JOYFUL 2E93
5/07 365d 2x 31570 4.4 1384 3.3 1036
4th Dam: KRUSES PRELUDE JOLYN 2E93
6/08 365d 2x 27600 5.3 1458 3.3 921
HON. MEN. ALL AMERICAN JR. 3 YEAR OLD, 2002
5th Dam: KRUSES JETWAY JACLYN 3E91
7/08 305d 2x 22110 4.3 948 3.4 752
6th Dam: KRUSES JADE JACKIE VIX ET 3E93
7/09 363d 2x 24940 4.5 1110 3.4 852
8/11 365d 2x 24840 4.4 1104 3.3 812
7th Dam: KRUSES BEAUTICIAN VIXIE *TA 5E
Superior Brood Cow
6/04 357d 2x 18680 4.6 857 3.3 617
ALL AMERICAN 2 YEAR OLD, 1980; 3 YEAR OLD, 1981
GRAND CHAMPION, MADISON, 1980, 1981
8th Dam: KRUSES STRETCHED VICKIE 2E
4/03 317d 2x 17540 4.0 702
NOMINATED ALL AMERICAN 2 YEAR OLD, 1976

VOELKERS TD CARTER *TM T 68119645
Genetic Conditions: *TM PT DT WT BH2T
PPR: +21 97%R PTAT: +0.8 99%R (12/22)
PTA: +1012m +23f +18p +38NM\$ 99%R (MACE)
PTA PL: -0.7 SCS: +3.08 DPR: -3.7 SCE: +2.9
PTA LIV: -1.5
1331 dau. av. 24940 4.1 1013 3.3 819
851 class. dau. av. FS:85.0 UDC:0.62 FLC:0.65

KRUSES VICTOR JITERBUG ET 68194922
Genetic Conditions: PT DT MT WT BH2T
03/11 E91 V88 E92 E91 E90 E91 (11/16)
02/02 365d 2X 18290 4.5 825 3.5 632 DHIR
03/07 293d 2X 16680 4.6 761 3.3 551 DHIR
04/06 294d 2X 21170 4.2 886 3.6 756 DHIR
* SR 3 YR OLD HM ALL AMERICAN 2016
* WINTER YRLG HFR HM ALL AMERICAN 2014
* SR BEST 3 FMLS MEMBER HM ALL AMERICAN 2016
* SR 2 YR OLD NOM ALL AMERICAN 2015
* 3rd SR 3 YR OLD INTERNATIONAL 2016
* 6th SR 2 YR OLD INTERNATIONAL 2015
* 3rd WINTER YRLG HFR INTERNATIONAL 2014
* 1st WINTER YRLG HFR IA STATE FAIR 2014

WEBSTER RIDGE TD ET *TM 193164
Genetic Conditions: *TM PT DT WT BH2T
PPR: +25 97%R PTAT: -0.2 98%R (12/22)
PTA: -237m +2f -15p +73NM\$ 98%R (MACE)

VOELKERS WNDRNT CARABELLA 68101970
Genetic Conditions: PT DT MT WT BH2T
04/00 E90 E92 E91 E90 E91 V88 (01/12) *CERT*
04/05 365d 2X 32300 4.2 1368 3.4 1106

SCF JET VICTOR TWIN *TM 196304
Genetic Conditions: *TM PT DT WT BH2T E90
PPR: -71 94%R PTAT: +0.6 97%R (12/22)
PTA: +114m -6f -4p -284NM\$ 97%R (GEN)

KRUSES RIVER JAMAICA ET 961097
Genetic Conditions: PT DT MT WT BH2T
04/10 E91 V89 E93 E90 E90 E92 (11/12)
02/01 357d 2X 18220 4.7 852 3.4 616 DHIR
03/02 352d 2X 25310 4.3 1079 3.4 868 DHIR
04/04 365d 2X 29710 4.0 1186 3.4 1005 DHIR
* GRAND CHAMPION IA STATE FAIR 2011
* 1st SR 3 YR OLD IA STATE FAIR 2011

From the Sweet Family!



LA RAINBOW SWEET SPICE ET 'VG88/88MS'
ALL-AMERICAN NOMINATED DAM OF LOT 18

LOT 18 LA RAINBOW SWEET *Steph* ETV

Winter Yearling

REG: 840003221039135
DOB: 12/17/2021 TATTOO: 191L
Genetic Conditions: PT DT MT WT BH2T
PPR: +87 58%R PTAT: +0.7 66%R
PTA: +689m +35f +28p +358NM\$ 93%\$ (GEN)
(12/22)

MATERNAL BROTHER IN A.I.
LA RAINBOW SWEET SPENCER @ ST GENETICS

COZY NOOK DOBOY TANK 68204129
Genetic Conditions: PT DT MT WT BH2T
PPR: +104 66%R PTAT: +0.8 70%R (12/22)
PTA: +750m +36f +26p +394NM\$ 69%R (GEN)
PTA PL: +2.2 SCS: +2.90 DPR: -0.9 SCE: +2.1
PTA LIV: -0.7
0 dau. av.

LA RAINBOW SWEET SPICE ET 840003012749405
Genetic Conditions: PT DT MT WT BH2T
02/05 V88 V87 V87 V88 V88 V88 (03/20)
PPR: +83 70%R PTAT: +0.8 77%R
PTA: +534m +27f +25p +312NM\$ 89%\$ (GEN)
DEV: +2725m +123f +102p (12/22)
01/11 335d 2X 20530 4.4 900 3.4 696
03/00 212d 2X 16240 3.9 634 3.4 596
* YRLG IN MILK NOM ALL AMERICAN 2019
* 2nd YRLG IN MILK SOUTHEAST NATIONAL 2019

3rd Dam: LA RAINBOW SWEET SATIN
4th Dam: LA RAINBOW SWEET DENIM V87
3/03 365d 2X 23280 4.3 1011 3.6 830
5th Dam: LA RAINBOW SWEET VELVET V88
5/02 365d 2X 27720 4.6 1286 3.7 1013

CONSIGNOR:
TAMATHA KRIEG | 39 Briar Crest Manor, Lititz, PA 17543 | 717.626.6455

SWITZER TALS DRDVL DOBOY ET 840003133889643
Genetic Conditions: PT DT MT WT BH2T
PPR: +40 86%R PTAT: +1.1 91%R (12/22)
PTA: +763m +13f +21p +145NM\$ 93%R (MACE)

COZY NOOK PSLI TREACHEROUS ET 68158594
Genetic Conditions: PT DT MT WT BH2T
04/09 E90 E90 E91 +82 V89 E91 (11/18)
06/08 365d 2X 37590 4.2 1571 3.6 1356 DHIR

HILLTOP ACRES B DAREDEVIL ET 840003012559129
Genetic Conditions: PT DT MT WT BH2T
PPR: -41 95%R PTAT: +0.8 98%R (12/22)
PTA: +351m -16f +5p -129NM\$ 98%R (MACE)

LA RAINBOW SWEET SILK ETV 840003012749362
Genetic Conditions: PT DT MT WT BH2T
05/04 E91 E93 E91 V88 V89 E91 (10/20) *CERT*
PPR: +102 76%R PTAT: +1.2 81%R
PTA: +989m +26f +36p +287NM\$ 86%\$ (GEN)
DEV: +2679m +117f +92p (12/22)
01/09 365d 2X 26240 5.0 1321 3.9 1025 DHIR
03/07 365d 2X 26890 5.3 1425 3.5 929 DHIR
* 1st 4 YR OLD OH STATE SHOW 2019

SILK's SONS IN A.I.:
LA RAINBOW SWEET SILVER
LA RAINBOW SWEET SHOTGUN ET
LA RAINBOW SWEET SALSA ET
LA RAINBOW SWEET STEEL ET

All-American Potential



DUBLIN-HILLS SASHA 4E93'
ALL-AMERICAN FOUNDATION OF 19 & 20

LOT 19 DUBLIN-HILLS *Schmuffin* ET

Spring Calf

REG: pending
DOB: 3/09/2023 TATTOO: SL30

3rd Dam: DUBLIN-HILLS SAUCY ET VG89
03/07 365d 2x 25380 3.5 881 3.2 805
Lifetime: 2031d 120700m 5036f 3838p
4th Dam: DUBLIN-HILLS SASHA 4E93
08/06 365d 2x 37040 3.6 1335 3.4 1260
10/00 365d 2x 29560 3.8 1130 3.5 1034
12/07 365d 2x 36320 4.2 1527 3.1 1142
Lifetime: 3388d 283680m 10985f 9751p
* SPRING YRLG HFR HM ALL AMERICAN 2003
* SPRING HFR CALF HM ALL AMERICAN 2002
5th Dam: DUBLIN-HILLS EP SHANNA ET 3E91
8/05 305d 2x 26010 4.5 1169 3.2 844
6th Dam: : GARSTLYNN SS SONNET ET OCS 2E91
3/03 365d 2x 31210 5.1 1556 3.6 1159
Nominated All American 4 Year Old, 1997

CUTTING EDGE MR DEPENDABLE 68199836
Genetic Conditions: PT DT MT WT BH2T
PPR: +10 66%R PTAT: +0.4 71%R (12/22)
PTA: -464m +0f -2p +99NM\$ 69%R (GEN)
PTA PL: +1.6 SCS: +2.87 DPR: -1.2 SCE:
PTA LIV: +0.8
0 dau. av.

DUBLIN-HILLS SIZZLE TWIN 68207324
03/01 V86 V87 V86 V86 V85 V85 (10/22)

* 1st FALL HFR CALF MD ALL BREEDS SHOW 2020

7th Dam: TOP ACRES SIMON SABLE 3E92/91MS
9/01 336d 2x 31120 4.5 1411 3.8 1193
Nominated All American 4 Year Old, 1992
Champion Udder, Central National Show, 1992
8th Dam: TOP ACRES J SADIE 736207 2E
9/00 319d 2x 30550 4.9 1493 3.8 1158
Reserve All American, 1985

LA RAINBOW BFLY DYNAMITE ETV840003129321096
Genetic Conditions: *TM PT DT WT BH2T
PPR: +11 96%R PTAT: +0.5 98%R (12/22)
PTA: -638m -20f -2p +19NM\$ 99%R (MACE)

CUTTING EDGE T DELILAH 68147909
Genetic Conditions: PT DT MT WT BH2T
06/07 2E-E95 E94 E96 E94 E94 E95 (07/19)
06/05 365d 2x 32770 4.7 1554 3.6 1170 DHIR
Lifetime: 1743d 114130m 5495f 4250p
2X SUPREME CHAMPION WDE

VOELKERS TD CARTER *TM 68119645
Genetic Conditions: *TM PT DT WT BH2T
PPR: +21 97%R PTAT: +0.8 99%R (12/22)
PTA: +1012m +23f +18p +38NM\$ 99%R (MACE)

DUBLIN-HILLS SRIRACHA 68170983
Genetic Conditions: PT DT MT WT BH2T
07/03 3E-E92 E93 E92 E91 E92 E91 (10/22)

9th Dam: TOP ACRES ELEGANT STYLE 2E
7/00 365d 2x 19030 4.4 840 3.7 701
10th Dam: KILRAVOCK SNOW STORM 5E
"Elite" "Superior Brood Cow"
10/01 365d 2x 30210 4.1 1225 3.8 1152
Lifetime: 4052d 212,000m 9217f
Nat'l Total Performance Winner, J. P. Eves Award, 1981
11th Dam: KILRAVOCK MIDNIGHT SNOW 5E
"Superior Brood Cow"
11/04 365d 2x 22050 4.2 931
Member All American Produce, 1971, 1972, 1973



DUBLIN-HILLS FALLING STAR 'E90'
ALL-AMERICAN NOM. DAM OF 20



KOURLYN RISING STAR
1st MARYLAND STATE FAIR
FULL SISTER TO LOT 20

LOT 20 KOURLYN FOREMOST *Sunny* ET

Winter Calf

REG: Pending
DOB: 12/10/22 TATTOO: KB11

CUTTING EDGE T FOREMOST 68171744
Genetic Conditions: PT DT MT WT BH2T E91
PPR: -37 83%R PTAT: +0.8 88%R (12/22)
PTA: -71m -12f -6p -161NM\$ 90%R (GEN)
PTA PL: -0.9 SCS: +3.02 DPR: -2.2 SCE:
PTA LIV: -1.0
62 dau. av. 24090 4.1 982 3.4 817
62 class. dau. av. FS:85.4 UDC:0.75 FLC:0.78

CUTTING EDGE THUNDER *TM 68121893
Genetic Conditions: *TM PT DT WT BH2T
PPR: -10 95%R PTAT: +0.1 97%R (12/22)
PTA: -510m -14f -13p -11NM\$ 98%R (MACE)

CUTTING EDGE ELITE FAYANN 68132614
03/06 E90 V89 E92 V87 E90 E90 (11/14)
03/02 301d 2X 21030 4.0 831 3.2 679
* JR 3 YR OLD ALL AMERICAN 2014

3rd Dam: DUBLIN-HILLS SASHA 4E93
08/06 365d 2X 37040 3.6 1335 3.4 1260
10/00 365d 2X 29560 3.8 1130 3.5 1034
12/07 365d 2X 36320 4.2 1527 3.1 1142
Lifetime: 3388d 283680m 10985f 9751p
* SPRING YRLG HFR HM ALL AMERICAN 2003
* SPRING HFR CALF HM ALL AMERICAN 2002
4th Dam: DUBLIN-HILLS EP SHANNA ET 3E91
8/05 305d 2x 26010 4.5 1169 3.2 844
5th Dam: : GARSTLYNN SS SONNET ET OCS 2E91
3/03 365d 2x 31210 5.1 1556 3.6 1159
Nominated All American 4 Year Old, 1997
6th Dam: TOP ACRES SIMON SABLE 3E92/91MS
9/01 336d 2x 31120 4.5 1411 3.8 1193
Nominated All American 4 Year Old, 1992
Champion Udder, Central National Show, 1992

DUBLIN-HILLS FALLING STAR 68194922
03/07 E90 E92 E93 E92 V89 V89 (03/22)
02/01 361d 2X 18080 4.6 824 3.6 643 DHIA
03/04 305d 2X 15660 4.1 641 3.5 547 DHIA
* JR 2 YR OLD NOM ALL AMERICAN 2020
* 2nd JR 2 YR OLD SOUTHEAST NATIONAL 2020

BROWN HEAVEN R FAMOUS ET 109109715
Genetic Conditions: PT DT MT WT BH2T
PPR: +4 88%R PTAT: +0.6 92%R (12/22)
PTA: +744m +0f +10p -146NM\$ 94%R (MACE)

DUBLIN-HILLS SCOUT ET 68178560

7th Dam: TOP ACRES J SADIE 736207 2E
9/00 319d 2x 30550 4.9 1493 3.8 1158
Reserve All American, 1985
8th Dam: TOP ACRES ELEGANT STYLE 2E
7/00 365d 2x 19030 4.4 840 3.7 701

9th Dam: KILRAVOCK SNOW STORM 5E
"Elite" "Superior Brood Cow"
10/01 365d 2x 30210 4.1 1225 3.8 1152
Lifetime: 4052d 212,000m 9217f
Nat'l Total Performance Winner, J. P. Eves Award, 1981
10th Dam: KILRAVOCK MIDNIGHT SNOW 5E
"Superior Brood Cow"
11/04 365d 2x 22050 4.2 931
Member All American Produce, 1971, 1972, 1973

CONSIGNOR:
KATELYN BELL | 2551 Bear Den Rd., Frederick, MD 21701 | 240.674.7862

From the Snow Storm Family



KUHLKOWS TURM TWINKLE 4E92'
GRANDDAM OF LOT 21

LOT 21 A JOY TO *Twain*

Spring Calf

REG: pending
DOB: 03/01/2023 TATTOO: A217

JENNINGS GAP TIME OUT 68210495
Genetic Conditions: PT DT MT WT BH2T
PPR: +73 60%R PTAT: +0.9 66%R (12/22)
PTA: +446m +7f +14p +107NM\$ 63%R (GEN)
PTA PL: +1.7 SCS: +2.93 DPR: +0.3 SCE: +3.1
PTA LIV: -0.8
0 dau. av.

KUHLKOWS GRAND TWILIGHT 68168304
05/11 V86 V86 E90 +84 +84 V86 (01/21)
02/04 305d 2X 12900 4.8 614 3.7 483 DHIR
03/07 302d 2X 16600 4.7 778 3.8 634 DHIR
04/07 346d 2X 19960 4.6 914 3.8 760 DHIR
05/09 330d 2X 22380 5.7 1283 3.7 827 DHIR
07/00 287d 2X 22260 5.2 1149 3.5 778 DHIR

Lifetime: 4052d 212,000m 9217f
NATIONAL TOTAL PERFORMANCE WINNER 1981
ALL-AMERICAN 4YR 1975 & AGED COW 1981
9TH Dam: KILRAVOCK MIDNIGHT SNOW 5E

3rd Dam WIND MILL FRANCO SPARKLE VG87
4th Dam: KULP GEN COLL STARDUST ET 2E91
3/05 360d 2X 26730 6.2 1644 3.6 951
5th Dam: SUN-MADE PATRICK STARDOM 2E90
05/04 365d 2X 25750 5.0 1277 3.7 964
6th Dam: GOLDEN SUN BILLY STARBRITE ET 3E90
06/05 365d 2X 35410 3.9 1372 3.5 1249 DHIR
Lifetime: 1694d 116990m 4820f 4258p
7th Dam: OP ACRES ELEGANT STARLITE ET 3E90 ELITE
SUPERIOR BROOD COW
09/05 365d 2X 34360 4.7 1618 3.6 1247 DHIR
Lifetime: 1569d 110450m 5053f 4279p
8th Dam: KILRAVOCK SNOW STORM 5E ELITE
SUPERIOR BROOD COW
10/01 365d 2X 30210 4.1 1225 3.8 1152

HILLTOP ACRES DYNAMTE DIEGO ET 68194906
Genetic Conditions: PT DT MT WT BH2T
PPR: +34 68%R PTAT: +0.9 74%R (12/22)
PTA: -217m -15f +7p +18NM\$ 71%R (GEN)

JENNINGS GAP WATCH TAHITI 68194643
Genetic Conditions: PT DT MT WT BH2C
03/07 V85 V88 V85 V87 +84 V85 (03/22)
03/01 345d 2X 19570 4.7 928 3.5 678

TOP ACRES GRANDSLAM ET *TM 68113986
Genetic Conditions: *TM PT DT MT WT BH2T
PPR: -2 97%R PTAT: -0.6 97%R (12/22)
PTA: -198m +5f -6p +90NM\$ 99%R (MACE)

KUHLKOWS TURM TWINKLE 956673
13/01 4E-E92 E93 E94 E90 E91 E91 (06/20)
03/01 312d 2X 19780 4.1 815 3.6 712 DHIR
04/01 129d 2X 8530 2.7 231 3.2 275 DHIR
07/08 325d 2X 21200 4.0 840 3.5 743 DHIR
08/10 305d 2X 24720 3.7 925 3.6 887 DHIR
10/02 362d 2X 21770 3.8 829 3.5 765 DHIR
11/06 305d 2X 21160 3.6 769 3.5 749 DHIR
13/00 354d 2X 21110 3.7 776 3.6 760 DHIR
Lifetime: 2357d 154450m 5891f 5555p



**TERRA ROSE RHYTHM SADIE ET
'2E94/95MS'**
RES. ALL-AMERICAN GRANDDAM
OF LOT 22



KULP GEN STARBUCK SHANIA ET 4E94'
3RD DAM OF LOT 22

LOT 22 JO-DEE FC *Shania*

Spring Yearling

REG: 68225237
DOB: 03/05/2022 TATTOO: D50

BROWN HEAVEN C FIRST CHOICE ET 111164959
Genetic Conditions: PT DT MT WT BH2T
PPR: +35 61%R PTAT: +0.3 64%R (12/22)
PTA: -28m -2f +2p -34NM\$ 64%R (GEN)
PTA PL: +0.1 SCS: +3.02 DPR: +1.3 SCE: +2.7
PTA LIV: -0.4
0 dau. av.

JO-DEE RICHARD SADIE 68180393
Genetic Conditions: PT DT MT WT BH2T
06/09 2E-E91 E93 E91 E95 E91 V89 (07/22) *CERT*
PPR: +31 68%R PTAT: +0.4 74%R
PTA: +538m -5f +5p -15NM\$ 27%\$ (GEN)
DEV: +1709m +16f +34p (12/22)
01/11 262d 2X 14630 3.5 514 3.3 482 DHIR
02/10 310d 2X 20150 3.4 688 3.3 674 DHIR

7th Dam: KILRAVOCK SNOW STORM 5E ELITE
SUPERIOR BROOD COW
10/01 365d 2X 30210 4.1 1225 3.8 1152
Lifetime: 4052d 212,000m 9217f
NATIONAL TOTAL PERFORMANCE WINNER 1981
ALL-AMERICAN 4YR 1975 & AGED COW 1981
8TH Dam: KILRAVOCK MIDNIGHT SNOW 5E

VETSCHS NESTA CALVIN ET 120079480359
Genetic Conditions: PT DT MT WT BH2T
PPR: +68 86%R PTAT: +0.3 85%R (12/22)
PTA: -68m -15f -3p +84NM\$ 88%R (MACE)

BROWN HEAVEN J FANCY ET 7363037
Genetic Conditions: PT DT MT WT BH2T
EX91 CAN
04/10 365d 2X 35470 4.9 1753 3.6 1276 DHIA
* YRLG IN MILK NOM ALL AMERICAN 2015

JO-DEE NEMO RICHARD ET 68155420
Genetic Conditions: PT DT MT WT BH2T
PPR: +24 97%R PTAT: +0.4 98%R (12/22)
PTA: +1022m -2f +13p -59NM\$ 99%R (MACE)

TERRA ROSE RHYTHM SADIE ET 924057
11/00 2E-E94 E93 E96 E90 E93 E95 (09/14)
Protein Plus
02/06 365d 2X 25700 4.2 1089 3.5 888 DHIR
04/01 365d 2X 29200 4.1 1202 3.7 1084 DHIR
05/06 365d 2X 36410 3.9 1414 3.6 1315 DHIR
07/04 365d 2X 31150 4.1 1263 3.5 1084 DHIR
10/07 365d 2X 25090 3.9 976 3.4 858 DHIR
Lifetime: 3202d 233940m 9869f 8680
* 5 YR OLD RES ALL AMERICAN 2009
* PROD OF DAM MEMBER RES ALL AMERICAN 2008
* RES SR CHAMP WESTERN NAT CA 2008
* 2nd 5 YR OLD CENTRAL NATIONAL 2009
* 1st 5 YR OLD WESTERN NAT CA 2009
* 1st 4 YR OLD WESTERN NAT CA 2008

3rd Dam KULP GEN STARBUCK SHANIA ET 4E94
05/08 336d 2X 30600 4.3 1330 3.2 990 DHIA
06/09 305d 2X 30260 4.2 1257 3.4 1015 DHIA
Lifetime: 2642d 171330m 7590f 5808p
* AGED COW ALL AMERICAN 2006
* 5 YR OLD ALL AMERICAN 2005

4th Dam: SUN-MADE PATRICK STARDOM 2E90
05/04 365d 2X 25750 5.0 1277 3.7 964

5th Dam: GOLDEN SUN BILLY STARBRITE ET 3E90
06/05 365d 2X 35410 3.9 1372 3.5 1249 DHIR
Lifetime: 1694d 116990m 4820f 4258p

6th Dam: OP ACRES ELEGANT STARLITE ET 3E90 ELITE
SUPERIOR BROOD COW
09/05 365d 2X 34360 4.7 1618 3.6 1247 DHIR
Lifetime: 1569d 110450m 5053f 4279p

CONSIGNOR:
DONALD L. GRAFT | 9809 Leesburg Rd., Fort Wayne, IN 46818 | 260.348.6025



*Backed by
Swallow & Sprinkle!*

BREEZE RIDGE FP SINDYLOU
RES. ALL-AMERICAN MAT. SISTER TO
LOT 23 EMBRYOS.

1ST SPRING CALF MD INVITATIONAL,
1ST MD STATE FAIR, 1ST ALL AMERICAN SHOW,
2ND INTERNATIONAL SHOW
SIRE BY BROWN HEAVEN FIRST PLACE
FULL BROTHER TO FIRST CHOICE



CUTTING EDGE JP STACY '2E92'
FOUNDATION OF DONOR DAM 23

LOT 23 EMBRYO PACKAGE FIRST CHOICE X *Sami*

Selling 3 sexed female embryos located at
Trans Ova, MD. Questions contact Ryan
Guidice. Buyer is responsible for shipping.

3rd Dam: CUTTING EDGE JP STACY 2E92

06/03 365d 2X 29540 4.2 1247 3.5 1039
LIFETIME 1505d 103740m 4578f 3816p
2X ALL-AMERICAN

4th Dam: CUTTING EDGE PREM SAGE ET 2E91

02/01 322d 2X 20510 5.4 1104 3.6 744

5th Dam: : HILL-N-DALE CO SWALLOW ET 2E92

05/08 305d 2X 26580 5.9 1562 3.9 1035 DHIR

* SR 3 YR OLD ALL AMERICAN 2004

6th Dam: HILL-N-DALE JADE SPRINKLES ET V88

2/05 305d 2x 19910 4.1 811 3.6 722

NOMINATED ALL AMERICAN SR. 2 YR. OLD, 1997

HON. MEN. ALL AMERICAN SR. 3 YR. OLD, 1998

7th Dam: HILL-N-DALE SPRINKLES G+81

4/10 331d 2x 23520 3.8 902 3.7 861

BROWN HEAVEN C FIRST CHOICE ET 111164959

Genetic Conditions: PT DT MT WT BH2T
PPR: +35 61%R PTAT: +0.3 64%R (12/22)
PTA: -28m -2f +2p -34NM\$ 64%R (GEN)
PTA PL: +0.1 SCS: +3.02 DPR: +1.3 SCE: +2.7
PTA LIV: -0.4
0 dau. av.

BREEZE RIDGE REBEL SAMI 68205725

02/06 V86 V86 V85 V86 V86 V87 (03/22)
02/06 211d 2X 10420 3.7 390 3.5 361 DHIA

8th Dam: BETTA VUE PERFORMER SARAH V86

3/08 344d 2x 18040 4.1 736 3.7 662

9th Dam: BETTA VUE BURTON SANDY VG

7/08 365d 2x 24810 4.4 1085 3.9 963

VETSCHS NESTA CALVIN ET 120079480359

Genetic Conditions: PT DT MT WT BH2T
PPR: +68 86%R PTAT: +0.3 85%R (12/22)
PTA: -68m -15f -3p +84NM\$ 88%R (MACE)

BROWN HEAVEN J FANCY ET 7363037

Genetic Conditions: PT DT MT WT BH2T
EX91 CAN
04/10 365d 2X 35470 4.9 1753 3.6 1276 DHIA
* YRLG IN MILK NOM ALL AMERICAN 2015

BLESSING GARBRO N REBEL ET(M) 68188206

Genetic Conditions: PT DT MC WT BH2T
PPR: -15 70%R PTAT: +0.6 74%R (12/22)
PTA: +74m -17f -9p -124NM\$ 78%R (GEN)

DANLEYS BOSEPHUS SWEET TWIN 68186095

Genetic Conditions: PT DT MT WT BH2T
05/06 2E-E90 E90 E91 E90 E90 E90 (10/22)
02/05 305d 2X 16060 4.1 658 3.7 597 DHIA
03/07 305d 2X 19380 4.1 791 3.4 668 DHIA
04/11 297d 2X 19495 4.1 803 3.3 649 RIP

CONSIGNOR:

RYAN GUIDICE | 387 Ridge Rd., New Brighton, PA 15066 | 724.630.0623

Potential 10th Generation Excellents Sell!



OLD MILL TRAY LUCERNE 'EX90'
GRANDDAM OF LOTS 24 & 25



OLD MILL JP GRACE '2E93'
4TH DAM OF LOTS 24 & 25



OLD MILL P DELOTTIE '4E93'
FOUNDATION OF LOTS 24 & 25

LOT 24 GAST VIEW NORWIN *Lexington* ET

Fall Calf

REG: 840003140626316 Pending
DOB: 09/07/2022

9 Generations of 'EX Dams

LOT 25 GAST VIEW NORWIN *Louisa* ET

Fall Calf

REG: 840003140626320 Pending
DOB: 09/15/2022

NORWIN 120081082091
Genetic Conditions: PT DT MT WT BH2T
PPR: +65 92%R PTAT: +0.6 94%R (12/22)
PTA: +636m +18f +18p +214NM\$ 95%R (MACE)
PTA PL: +1.2 SCS: +3.02 DPR: -0.2 SCE: +2.9
PTA LIV: -0.3
5022 dau. av. 26040 4.2 1098 3.4 874
3802 class. dau. av. FS:85.0 UDC:0.43 FLC:0.30

GAST VET SUPREME LEISLE 68170760
06/11 1E-E90 E93 E90 E90 V88 E90 (01/21)

6th Dam: OLD MILL E LOTTIE E90
1/11 365d 2x 21980 3.7 803 3.6 790
3/04 352d 2x 23260 3.7 859 3.4 801
All American Spring Yearling, 1996
7th Dam: SAND ROCK G DOTTIE 5E
9/04 328d 2x 17070 4.3 727 3.8 652

3rd Dam: OLD MILL SNICKPACK MERCY EX90
02/06 326d 2X 21900 4.1 893 3.5 770
4th Dam: OLD MILL JP GRACE ET 2E93
02/05 365d 2X 30220 4.5 1374 3.4 1033
5 YR OLD ALL AMERICAN 2010
** 4 YR OLD RES ALL AMERICAN 2009*
** AGED COW HM ALL AMERICAN 2011*
5th Dam: OLD MILL P DELOTTIE 4E93
5/01 365d 2x 34850 4.0 1379 3.1 1082
7/00 365d 2x 33500 4.1 1362 3.3 1112
Grand Champion, Maryland State Show, 2004
Grand Champion, Virginia PDCA Show, 2004
Grand Champion, Kentucky Spring Show, 2005

CONSIGNOR:
MICHAEL GAST DVM/GAST-VET | P.O. Box 563, Purcellville, VA 20134 | 540.535.8431

ACE ENS NESTA 240003663441

FLORINS PRECISE DUBAI 120033600427
10/00 305d 2X 23089 3.8 886 3.4 780 DHIA
Lifetime: 2128d 151458m 5565f 5079p

OLD MILL WDE SUPREME ET *TM 197920
Genetic Conditions: *TM PT DT WT BH2T
PPR: -1 97%R PTAT: +0.3 98%R (12/22)
PTA: -8m -3f -2p -102NM\$ 99%R (MACE)

OLD MILL TRAY LUCERNE 68136149
06/02 E90 E91 E91 E90 V89 V89 (02/18)
02/02 310d 2X 18240 4.7 850 3.6 653 DHIR
** 2nd SR 2 YR OLD MD STATE SHOW 2014*
** 1st SR 2 YR OLD EASTERN BS SHOW 2014*

8th Dam: SAND ROCK R JOLLY DEE 2E
8/02 365d 2x 19900 3.9 784 3.7 734
1st Aged Cow, Virginia PDCA Show, 1986
9th Dam: ROLLING KNOLLS JOLLY DEE 2E
5/01 365d 2x 15770 4.1 651
All American Junior Heifer Calf, 1975



JUST-IN AGENDA PARVEL 4E92/92MS'
DAM OR GRANDDAM OF LOT 26



ALL-GLO CARTER POPSICLE 'E90/90MS'
DAM OR MATERNAL FAMILY MEMBER OF LOT 26

LOT 26 ALL-GLO RAMPAGE *Pizza* ET

Spring Calf

REG: Pending
DOB: 03/02/2023 TATTOO: 472

**PIZZA is out of either Popsicle or Parvel.
Dam will be announced at sale time.**

KAR-LINN REESES RAMPAGE 840003140014659

Genetic Conditions: PT DT MT WT BH2T
PPR: +33 85%R PTAT: +0.6 86%R (12/22)
PTA: +456m +0f +12p +70NM\$ 93%R (GEN)
PTA PL: +2.1 SCS: +3.01 DPR: -1.1 SCE: +2.4
PTA LIV: -0.3
162 dau. av. 24573 4.0 983 3.3 801
54 class. dau. av. FS:83.4 UDC:0.72 FLC:0.21

ALL-GLO CARTER POPSICLE 840003146450495

Genetic Conditions: PT DT MT WT BH2T
04/06 E90 E90 E90 E90 E90 E90 (03/22)
02/08 305d 2X 16740 3.5 581 3.1 524 DHIA
04/01 305d 2X 14730 3.6 529 3.3 492 DHIA
* FALL YRLG HFR ALL AMERICAN 2019
* FALL HFR CALF RES ALL AMERICAN 2018
* JR CHAMPION EASTERN NATIONAL 2019
* RES JR CHAMP SOUTHEAST NATIONAL 2018
* 1st FALL YRLG HFR INTERNATIONAL 2019
* 1st FALL YRLG HFR EASTERN NATIONAL 2019

JUST-IN AGENDA PARVEL 70259071

11/03 4E-E92 E92 E93 E92 E90 E92 (10/22)
01/11 305d 2X 10440 4.6 478 3.6 374 DHIR
03/08 305d 2X 15700 4.6 720 3.6 560 DHIR
05/03 299d 2X 17540 4.5 781 3.7 643 DHIR
06/02 344d 2X 15890 4.5 708 3.7 595 DHIR
07/04 305d 2X 14310 4.4 628 3.5 502 DHIR
09/01 305d 2X 13650 4.5 620 3.6 495 DHIA
10/09 305d 2X 15120 4.3 654 3.4 521 DHIA
Lifetime: 3069d 141940m 6366f 5199p
* 2nd 5 YR OLD SOUTHEAST NATIONAL 2016
* 4th 4 YR OLD EASTERN NATIONAL 2015
* 6th JR 2 YR OLD EASTERN NATIONAL 2013
* 2nd SUMMER YRLG HFR SOUTHEAST NATIONAL 2012
* 1st SUMMER YRLG HFR EASTERN NATIONAL 2012
* 1st JR 2 YR OLD PA FARM SHOW 2013

SCHERMA BLOOMING BIVER *TM

KAR-LINN WONDRMNT REESE ET 68140422

Genetic Conditions: PT DT MC WT BH2C
06/07 2E-E93 E93 E93 E91 E92 E93 (01/18)
Lifetime: 1554d 103670m 5367f 3559p

VOELKERS TD CARTER *TM

JUST IN BRAIDEN PARADISE 840003126819865

06/05 2E-E93 E93 E93 E92 E93 (08/21)
04/09 349d 2X 19830 3.6 712 3.3 661 DHIA
* AGED COW NOM ALL AMERICAN 2021

3rd Dam: JUST-IN AGENDA PARVEL 4E92

BLESSING BNK AGENDA ET *TM (D)

WENTWORTH POLO PRESENT 470210074
08/11 2E-E90 E91 E91 V88 V88 E90 (12/16)
08/06 305d 2X 19650 4.3 852 3.4 673 DHIR



BREEZE RIDGE WHISKEY DINA '2E92/92MS'
DAM OF LOT 27

LOT 27 BREEZE RIDGE JUKE *Diamond*

Winter Calf

REG: 68225210
DOB: 12/01/2022 TATTOO: B537

3rd Dam: BREEZE RIDGE ZEUS DORA VG88

TRIANGLE ACRES CARTER JUKE 840003139214232

Genetic Conditions: PT DT MT WT BH2T
PPR: +25 80%R PTAT: +0.5 85%R (12/22)
PTA: -162m -2f -5p +19NM\$ 88%R (GEN)
PTA PL: +2.2 SCS: +2.74 DPR: -0.2 SCE: +2.8
PTA LIV: +0.9
58 dau. av. 22635 4.2 950 3.4 771
35 class. dau. av. FS:83.4 UDC:0.92 FLC:1.06

BREEZE RIDGE WHISKEY DINA 68174221

Genetic Conditions: PT DT MT WT BH2T
06/03 2E-E92 E93 E92 E90 E91 E92 (08/21)
02/04 342d 2X 21690 4.0 877 3.5 766 DHIA
03/05 305d 2X 21830 3.7 801 3.4 733 DHIA
06/00 307d 2X 24300 4.2 1022 3.1 759 DHIA

VOELKERS TD CARTER *TM 68119645

Genetic Conditions: *TM PT DT WT BH2T
PPR: +21 97%R PTAT: +0.8 99%R (12/22)
PTA: +1012m +23f +18p +38NM\$ 99%R (MACE)

TRIANGLE ACRES DRK JUPITER

840003125428862
Genetic Conditions: PT DT MT WT BH2T
06/03 2E-E94 E94 E95 E94 E93 E93 (07/21)
04/11 325d 2X 25620 4.8 1217 3.4 860 DHIR
Lifetime: 1492d 102240m 4764f 3587p

MANIS GLENN WHISKEY ET *TM 68133750

Genetic Conditions: *TM PT DT WT BH2T
PPR: +0 94%R PTAT: +0.3 96%R (12/22)
PTA: +647m -4f +21p -59NM\$ 97%R (MACE)

BREEZE RIDGE SF DIVA 68119537

10/06 E91 E90 E92 E91 E91 E92 (06/20)
02/03 300d 2X 20280 3.7 759 3.4 687 DHIA
03/03 253d 2X 16590 3.8 631 3.3 555 DHIA
04/05 246d 2X 17750 3.9 689 3.4 609 DHIA
05/04 305d 2X 22720 4.0 906 3.1 703 DHIA
06/08 346d 2X 24650 3.2 796 3.4 830 DHIA
07/10 336d 2X 17660 4.0 713 3.4 608 DHIA
09/00 338d 2X 29420 4.0 1167 3.2 956 DHIA
10/01 305d 2X 17800 3.4 600 3.3 591 DHIA
Lifetime: 2629d 176480m 6496f 5844p

CONSIGNOR:
BREEZE RIDGE FARM | 387 Ridge Rd., Brighton, PA 15066 | 724.513.7810



KRUSES FOUR M JASON SHERRY '3E91/93MS'
GRANDDAM OF LOT 28

LOT 28 TRI-J POWERHOUSE Queen

Fall Calf

REG: 68225302
DOB: 09/10/2022 TATTOO: S60

3rd Dam: KRUSES FOUR M SABRENA ET 2E90
4/01 365D 2X 27090 4.8 1295 3.6 983
4th Dam: KRUSES BANKER SHASTA ET 2E91
4/10 365D 2X 26780 4.2 1121 3.2 860
5th Dam: KRUSES ENSIGN VERLYNN 2E93
7/04 365D 2X 27370 5.0 1356 3.4 926
RESERVE ALL AMERICAN JR. 3 YEAR OLD 1996
6th Dam: KRUSES JUBILATION VIRGINIA ET 2E
5/09 365D 2X 27680 5.0 1375 3.5 980
RESERVE ALL AMERICAN 3 YEAR OLD 1989
7th Dam: KRUSES BEAUTICIAN VIXIE *TA 5E
SUPERIOR BROOD COW
6/04 357D 2X 18680 4.6 857 3.3 617
ALL AMERICAN 2 YEAR OLD, 1980; 3 YEAR OLD, 1981
GRAND CHAMPION, MADISON, 1980, 1981
8th Dam: KRUSES STRETCHED VICKIE 2E
NOMINATED ALL AMERICAN 2 YEAR OLD, 1976

HILLTOP ACRES K POWRHOUSE ETV
840003207743805
Genetic Conditions: PT DT MT WT BH2T
PPR: +149 64%R PTAT: +0.8 69%R (12/22)
PTA: +697m +51f +39p +446NM\$ 67%R (GEN)
PTA PL: +1.6 SCS: +3.00 DPR: -0.2 SCE: +1.9
PTA LIV: -0.5
0 dau. av.

CUTTING EDGE D SYBIL ETV 68181051
04/11 V87 V87 E90 V85 V86 V86 (08/21)
03/10 273d 2X 20410 4.3 875 3.7 759 DHIA
04/09 252d 2X 15770 4.6 729 4.0 633 DHIA

SYBIL'S MATERNAL SISTERS:
CUTTING EDGE P SHERRY 3E93
ALL-AMERICAN
BEU DELL BONANZA SADIE E93
NOMINATED ALL-AMERICAN
ROSE LANE SHERRY'S SHASTA E93
BEU DELL PARKER SERENA ET E92

HILLTOP ACRES D KICKSTART ET 840003138790773
Genetic Conditions: PT DT MT WT BH2T
PPR: +98 82%R PTAT: +0.8 89%R (12/22)
PTA: +237m +38f +23p +258NM\$ 90%R (GEN)

HILLTOP ACRES CAD PAULA 68171342
Genetic Conditions: PT DT MT WT BH2T
02/11 V87 V87 V88 V88 V85 V88 (08/18) *CERT*
01/11 365d 3X 32990 4.6 1522 3.8 1257 DHIR

BHILLTOP ACRES G DURANGO ET *TM 68121012
Genetic Conditions: *TM PT DT MT WT BH2T
PPR: +4 87%R PTAT: +0.2 90%R (12/22)
PTA: -122m -13f +4p -155NM\$ 92%R (MACE)

KRUSES FOUR M JASON SHERRY 948262
Genetic Conditions: PT DT MT WT BH2T
09/04 3E-E93 E91 E94 E92 E94 E93 (11/15)
Protein Plus
02/02 365d 2X 16650 4.9 822 3.7 616 DHIR
03/05 338d 2X 18880 4.8 898 3.6 674 DHIR
04/07 365d 2X 29660 5.5 1645 3.9 1149 DHIR
06/00 365d 2X 26740 5.6 1488 3.8 1024 DHIR
07/06 365d 2X 25690 4.8 1235 3.7 946 DHIR
08/08 365d 2X 15720 5.6 876 4.5 700 DHIR
Lifetime: 2471d 149090m 7795f 5783p

CONSIGNOR:
JOHN SLICK | 22916 Garner Road, Ext., Edinburg, PA 16116 | 724.614.5162



*One of Pennsylvania's
Finest Families*

**BLUE HEAVEN JW BARCLAY ET OCS
'3E91/90MS'
GRANDDAM OF LOT 29
MATERNAL FAMILY MEMBER OF LOT 30**

LOT 29 A JOY FF *Bristol*

Spring Yearling

REG: 68219991
DOB: 03/29/2022 TATTOO: A193
Genetic Conditions: PT DT MC WT BH2C
PPR: -21 62%R PTAT: +0.3 70%R
PTA: +37m +7f -3p -128NM\$ 10%\$ (GEN)
(12/22)

3rd Dam: BLUE HEAVEN BLEND BARNES 2E90

05/06 316d 2X 24840 4.2 1053 3.4 849
LIFE 2041d 138940M 5849F 4792P

4th Dam: BLUE HEAVEN EMORY BLUE ET G+84

02/00 324d 2x 18870 4.8 912 3.6 672

5th Dam: BLUE HEAVEN B FREEZER BLUSH ET V86

05/05 365d 2x 27910 4.0 1114 3.4 947

6th Dam: WITLAS BURTON BABES 639620 V86

05/06 338d 2x 17790 4.4 777 3.5 616

**BROWN HEAVEN R FAST&FURIOUS ET
109109714**

Genetic Conditions: PT DT MT WT BH2T
PPR: +36 88%R PTAT: +0.4 93%R (12/22)
PTA: +849m +17f +14p -20NM\$ 94%R (GEN)
PTA PL: -1.0 SCS: +3.14 DPR: -0.4 SCE: +3.4
PTA LIV: -0.9

174 dau. av. 24802 4.0 1003 3.3 821
127 class. dau. av. FS:84.2 UDC:0.44 FLC:1.18

A JOY KINGS BOSTON 68197046

03/11 V86 V87 V86 V86 V85 V85 (10/22)
02/04 296d 2X 15790 4.5 716 3.4 540 DHIR

JO-DEE NEMO RICHARD ET 68155420
Genetic Conditions: PT DT MT WT BH2T
PPR: +24 97%R PTAT: +0.4 98%R (12/22)
PTA: +1022m -2f +13p -59NM\$ 99%R (MACE)

BROWN HEAVEN GLENN FANTASY 106157091

Genetic Conditions: PT DT MT WT BH2T
EX-97 CAN
05/11 365d 2X 35556 4.7 1658 3.4 1208

* MULTIPLE ALL-AMERICAN

CUTTING EDGE KINGSMAN *TM 68145429

Genetic Conditions: PT DT MT WT BH2C
PPR: -38 88%R PTAT: +0.6 91%R (12/22)
PTA: -309m -8f -11p -139NM\$ 94%R (GEN)

BLUE HEAVEN JW BARCLAY ET OCS 68106727

09/02 3E-E91 E92 E94 E90 V88 E90 (02/18)
02/06 248d 2X 14120 4.6 656 3.4 481 DHIR
07/05 350d 2X 25910 4.2 1087 3.3 844 DHIR
08/07 345d 2X 23530 3.7 866 3.4 796 DHIR
09/10 278d 2X 20140 3.9 784 3.2 648 DHIR

* 2nd WINTER YRLG HFR SOUTHEAST NATIONAL 2010

* 2nd WINTER YRLG HFR EASTERN NATIONAL 2010

* GRAND CHAMPION PA FARM SHOW 2015

* 2nd AGED COW EASTERN BS SHOW 2015

* 1st AGED COW PA FARM SHOW 2015

CONSIGNOR:

TREY DAUBERT | 7511 Briery Branch Rd., Dayton, VA 22821 | 540.705.4621

LOT 30 BLUE HEAVEN FAMOUS *Bitta*

Winter Calf

REG: 840003228072057
DOB: 12/04/2022 TATTOO: BH57

3rd Dam: BLUE HEAVEN BROOK BETH TWIN E90

05/04 337d 2X 21770 4.5 981 3.6 794

4th Dam: BLUE HEAVEN VANCE BOINK VG86

02/03 365d 2X 19560 4.6 909 3.5 688

5th Dam: BLUE HEAVEN BLEND BARNES 2E90

05/06 316d 2X 24840 4.2 1053 3.4 849

LIFE 2041d 138940M 5849F 4792P

6th Dam: BLUE HEAVEN EMORY BLUE ET G+84

02/00 324d 2x 18870 4.8 912 3.6 672

BROWN HEAVEN R FAMOUS ET 109109715

Genetic Conditions: PT DT MT WT BH2T
PPR: +4 88%R PTAT: +0.6 92%R (12/22)
PTA: +744m +0f +10p -146NM\$ 94%R (MACE)
PTA PL: -2.0 SCS: +3.09 DPR: -0.8 SCE: +3.2
PTA LIV: -1.1

264 dau. av. 24232 4.0 965 3.3 791

147 class. dau. av. FS:84.1 UDC:0.29 FLC:1.34

BLUE HEAVEN DEEGAN BITTY 840003143619853

VG86/86MS @ 2YR - JUST SCORED
02/01 82d 81m 3.5%F 3.3%P RIP | 305ME 29,940M

7th Dam: BLUE HEAVEN B FREEZER BLUSH ET V86

05/05 365d 2x 27910 4.0 1114 3.4 947

8th Dam: WITLAS BURTON BABES 639620 V86

05/06 338d 2x 17790 4.4 777 3.5 616

JO-DEE NEMO RICHARD ET 68155420
Genetic Conditions: PT DT MT WT BH2T
PPR: +24 97%R PTAT: +0.4 98%R (12/22)
PTA: +1022m -2f +13p -59NM\$ 99%R (MACE)

BROWN HEAVEN GLENN FANTASY 106157091

Genetic Conditions: PT DT MT WT BH2T
EX-97 CAN
05/11 365d 2X 35556 4.7 1658 3.4 1208

* MULTIPLE ALL-AMERICAN

SUNNY ACRES TRACE DEEGAN 68146410

Genetic Conditions: PT DT MT WT BH2T
PPR: +51 93%R PTAT: +0.9 92%R (12/22)
PTA: -240m +18f +8p +68NM\$ 97%R (MACE)

BLUE HEAVEN JACK BIRCH 68163223

Genetic Conditions: PT DT MT WT BH2C
05/00 V87 V88 V88 V87 V85 V87 (09/19)
03/01 305d 3X 22770 4.6 1042 3.4 770 DHIA
04/07 305d 3X 29180 4.3 1248 3.4 997 DHIR
06/02 349d 3X 35400 4.0 1403 3.3 1162 DHIA
Lifetime: 1343d 113860m 4955f 3946p

CONSIGNOR:

JUDITH R. SMITHLING | 3153 Algerine St, Stanley, NY 14561 | 585-455-6282



WIND MILL LEBRON TRUDY 1535 '3E92/92MS'
ALL-AMERICAN NOMINATED DAM OF LOT 31

LOT 31 HILLS VALLEY CADENCE *Truly* ET

Winter Calf

REG: 68224847
DOB: 12/01/2022 TATTOO: H503
Parent Average PPR: +47 PTAT: +0.7
PA: +238m +14f +8p +112NM\$

3rd Dam: MILK & HONEY TONY Z TALY 3E91
6/03 365D 40770 4.5 1849 3.3 1363
LIFE: 1999D 174370M 7148F 6060P
4th Dam: TIMBERLINE JETWAY TONI (*M) 3E94
5/11 365 29639 4.9 1456 3.5 1037
8/11 365 29156 5.3 1552 3.5 1008
ALL AMERICAN 1997, 1998, 1999, 2011
5th Dam: FULP TELSTAR TITAN T C E90/90MS
7/05 351 24920 3.9 977 3.9 968
6th Dam: FULP JETSTAR TANEIL 3E
5/06 365 23860 3.8 907 3.8 9804
7th Dam: JK SYMBOLIC LAJESTA TINA 4E
10/02 365 16090 3.7 603 3.4 553

SHILOH BROOKNGS CADENCE ET *TM 71130650
Genetic Conditions: PT DT MT WT BH2T
PPR: +84 98%R PTAT: +0.6 99%R (12/22)
PTA: +764m +29f +30p +301NM\$ 99%R (MACE)
PTA PL: +1.8 SCS: +2.81 DPR: -2.1 SCE: +2.1
PTA LIV: -0.7
9075 dau. av. 25111 4.1 1039 3.4 847
4622 class. dau. av. FS:84.5 UDC:0.56 FLC:-0.71

WIND MILL LEBRON TRUDY 1535 68165048
Genetic Conditions: PT DT MT WC BH2T
07/09 3E-E92 E91 E92 E92 E91 E92 (08/22) *CERT*
02/05 277d 2X 17830 4.8 863 3.1 551 DHIR
03/04 319d 2X 24720 4.6 1139 3.2 795 DHIR
04/04 365d 2X 25940 4.3 1111 3.1 808 DHIR
05/08 365d 2X 29360 4.7 1379 3.3 978 DHIR
Lifetime: 1478d 106850m 4928f 3454p
* 4 YR OLD NOM ALL AMERICAN 2019

R N R PAYOFF BROOKINGS ET *TM 198772
Genetic Conditions: *TM PT DT WT BH2C
PPR: +53 99%R PTAT: +0.0 99%R (12/22)
PTA: +16m +9f +15p +96NM\$ 99%R (MACE)

SUN-MADE SD WONDER BUFFY ET 68121630
Genetic Conditions: PT DT MT WT BH2T
04/04 V88 E90 V88 V88 V88 V86 (08/14)
04/03 279d 3X 35470 3.9 1369 3.4 1199

R N R SUPREME LEBRON *TM (W) 68118725
Genetic Conditions: *TM PT DT WC BH2T E90
PPR: -23 90%R PTAT: +0.4 94%R (12/22)
PTA: -954m -8f -29p -202NM\$ 94%R (GEN)

WIND MILL VIGOR TULA ET 68111927
14/01 5E-E92 E92 E94 E90 E92 E91 (03/22) *CERT*
Protein Plus
02/01 322d 2X 24220 4.2 1016 3.3 809 DHIR
03/02 365d 2X 29430 4.7 1395 3.4 989 DHIR
04/10 365d 2X 40180 4.8 1945 3.2 1305 DHIR
06/09 365d 2X 36880 5.2 1931 3.2 1185 DHIR
09/07 365d 2X 32020 4.3 1380 3.3 1055 DHIR
11/11 365d 2X 24970 5.1 1265 3.2 787 DHIR
13/07 365d 2X 20460 3.9 797 3.2 662 DHIR
Lifetime: 3988d 303560m 14078f 10278p

CONSIGNOR:

HILLS VALLEY FARM, LLC | 11144 Mosher Hollow Rd. Cattaraugus, NY 14719 | 716.801.1950

West Coast Royalty!

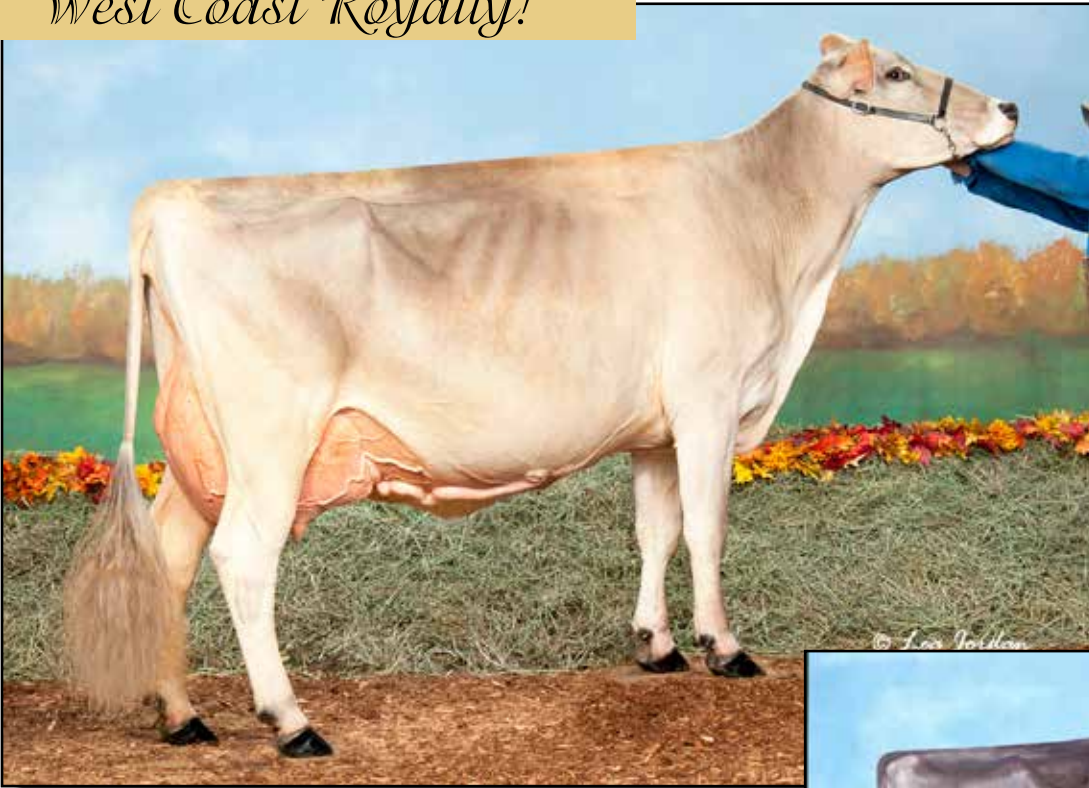

**JO-DEE VICTOR
RADIANT
'3E93/93MS'
GRANDDAM OF LOT 32**

**JO-DEE BANKER ROSE ET '2E92'
FOUNDATION OF LOTS 32 & 33**



**JO-DEE ROYAL
GLENN ROSETTE ET
'E91/90MS'
DAM OF LOT 33**

LOT 32 RICH-GEN FC *Rhythm*

Summer Yearling

REG: 68220909
DOB: 06/01/2022 TATTOO: 109

BROWN HEAVEN C FIRST CHOICE ET 111164959

Genetic Conditions: PT DT MT WT BH2T
PPR: +35 61%R PTAT: +0.3 64%R (12/22)
PTA: -28m -2f +2p -34NM\$ 64%R (GEN)
PTA PL: +0.1 SCS: +3.02 DPR: +1.3 SCE: +2.7
PTA LIV: -0.4
0 dau. av.

RICH-GEN SUPREME RADIANT ETV 68207524

Genetic Conditions: PT DT MT WT BH2T
02/06 V85 V86 +84 +83 +84 V85 (10/22)

3rd Dam: JO-DEE BANKER ROSE ET 2E92

3/09 365d 2X 33080 4.1 1347 3.3 6407
*NOM ALL AMERICAN COMP MERIT COW 2009
* 1ST TOTAL PERFORMANCE WESTERN NAT'L 2009

4th Dam: ALEGRIA RIKI RIZZO ET V88

06/05 365d 2X 29890 4.7 1399 3.2 970 DHIR
Lifetime: 2626d 186070m 7882f 6205p
* 1st SR 2 YR OLD WESTERN NAT CA 2001

5th Dam: HAWTHORNE RHYTHMIC RIKI *TW 3E94

8/04 365d 2x 35060 4.6 1608 3.5 1226
ALL AMERICAN 5 YEAR OLD, 1994; AGED COW, 1997
RES. ALL AMERICAN 4 YEAR OLD, 1993; AGED COW, '95
GRAND CHAMPION, EASTERN NATIONAL, 1994
GRAND CHAMPION, CENTRAL NATIONAL, 1997

6th Dam: HAWTHORNE ERIKA RAYBETTE V88

8/00 365d 2x 26250 4.4 1161 3.2 849
Lifetime: 2932d 157,060m 7146f 5609p

VETSCHS NESTA CALVIN ET 120079480359

Genetic Conditions: PT DT MT WT BH2T
PPR: +68 86%R PTAT: +0.3 85%R (12/22)
PTA: -68m -15f -3p +84NM\$ 88%R (MACE)

BROWN HEAVEN J FANCY ET 7363037

Genetic Conditions: PT DT MT WT BH2T
EX91 CAN
04/10 365d 2X 35470 4.9 1753 3.6 1276 DHIA
* YRLG IN MILK NOM ALL AMERICAN 2015

OLD MILL WDE SUPREME ET *TM 197920

Genetic Conditions: *TM PT DT MT WT BH2T
PPR: +6 97%R PTAT: +0.3 98%R (12/21)
PTA: +17m -1f -1p -43NM\$ 99%R (MACE)

JO-DEE VICTOR RADIANT ET 68160841

Genetic Conditions: PT DT MT WT BH2T
08/04 3E-E93 E93 E96 V89 E92 E93 (03/22)
03/09 86d 2X 7190 3.6 258 3.0 219 DHIR
05/01 329d 2X 16780 4.1 682 3.3 562 DHIR
06/02 305d 2X 23690 4.4 1040 3.1 737 DHIA
* 3rd SR 3 YR OLD SOUTHEAST NATIONAL 2017

CONSIGNOR:

TRAVIS RICHARDSON, RICHARDSON GENETICS | PO Box 1378, Shelbyville, TN 37162 931.703.1568

LOT 33 RICH-GEN DAREDEVIL *Rikki* ETV

Spring Calf

REG: 840003218352678
DOB: 3/04/2023 TATTOO: 225

HILLTOP ACRES B DAREDEVIL ET 840003012559129

Genetic Conditions: PT DT MT WT BH2T
PPR: -41 95%R PTAT: +0.8 98%R (12/22)
PTA: +351m -16f +5p -129NM\$ 98%R (MACE)
PTA PL: -1.2 SCS: +3.23 DPR: -3.9 SCE: +2.6
PTA LIV: -2.5
933 dau. av. 24363 4.1 990 3.3 811
612 class. dau. av. FS:84.5 UDC:1.66 FLC:0.58

JO-DEE ROYAL GLENN ROSETTE ET 68187074

Genetic Conditions: PT DC MT WT BH2T
04/08 E91 E92 E93 +84 E92 E90 (03/22)
02/00 333d 2X 16090 4.1 657 3.4 550 DHIR
03/02 294d 2X 19650 4.2 816 3.3 639 DHIA
04/02 201d 2X 14910 3.7 556 3.3 497 DHIA
* 2nd 4 YR OLD EASTERN NATIONAL 2021

3rd Dam: JO-DEE BANKER ROSE ET 2E92

3/09 365d 2X 33080 4.1 1347 3.3 6407
*NOM ALL AMERICAN COMP MERIT COW 2009
* 1ST TOTAL PERFORMANCE WESTERN NAT'L 2009

4th Dam: ALEGRIA RIKI RIZZO ET V88

06/05 365d 2X 29890 4.7 1399 3.2 970 DHIR
Lifetime: 2626d 186070m 7882f 6205p
* 1st SR 2 YR OLD WESTERN NAT CA 2001

5th Dam: HAWTHORNE RHYTHMIC RIKI *TW 3E94

8/04 365d 2x 35060 4.6 1608 3.5 1226
ALL AMERICAN 5 YEAR OLD, 1994; AGED COW, 1997
RES. ALL AMERICAN 4 YEAR OLD, 1993; AGED COW, '95
GRAND CHAMPION, EASTERN NATIONAL, 1994
GRAND CHAMPION, CENTRAL NATIONAL, 1997

6th Dam: HAWTHORNE ERIKA RAYBETTE V88

8/00 365d 2x 26250 4.4 1161 3.2 849
Lifetime: 2932d 157,060m 7146f 5609p

SHILOH JACKSON BRADY ET *TM 72341784

Genetic Conditions: PT DT MT WT BH2T
PPR: -29 87%R PTAT: -0.1 87%R (12/22)
PTA: +633m -11f +8p +6NM\$ 92%R (GEN)

HILLTOP ACRES BOSE DIXILAND ET 68154378

Genetic Conditions: PT DT MT WT BH2C
08/06 3E-E93 E95 E92 E91 E91 E93 (02/22)
04/05 365d 3X 47040 4.8 2235 3.6 1694 DHIR
05/11 365d 3X 45480 5.2 2353 3.5 1605 DHIR

SCHAMAUN BS GORDON GLENN ET 120023664460

Genetic Conditions: PT DT MT WT BH2T
PPR: +17 94%R PTAT: +0.3 93%R (12/22)
PTA: -50m +7f +13p -112NM\$ 94%R (MACE)

JO-DEE ENSIGN ROSEBUD 952931

Genetic Conditions: PT DC MT WT BH2T
08/03 2E-E93 E91 E95 E90 E94 E92 (09/14)
02/04 256d 2X 14660 3.8 563 3.4 492 DHIR
03/03 365d 2X 27130 3.6 977 3.4 916 DHIR
04/06 365d 2X 27120 3.7 998 3.2 856 DHIR
05/11 365d 2X 30280 3.6 1085 3.3 988 DHIR
08/00 365d 2X 31690 3.4 1070 3.1 972 DHIR
Lifetime: 2700d 194640m 6920f 6359p
* AGED COW ALL AMERICAN 2013
* SR BEST 3 FMLS MEM ALL AMERICAN '11, '12 & '13
* SR BEST 3 FMLS MEMBER RES ALL AMERICAN 2009
* 5 YR OLD HM ALL AMERICAN 2011
* JR 3 YR OLD HM ALL AMERICAN 2009
* COMP MERIT COW NOM ALL AMERICAN 2015

CONSIGNOR:

TREY DAUBERT | 7511 Briery Branch Rd., Dayton, VA 22821 | 540.705.4621



ROUND HILL LEGACY FLYHI ET '3E93/93MS'
DAM OF LOT 34

LOT 34 CUTTING EDGE B *Fluffy* ETV

Spring Yearling

REG: 68220745
DOB: 03/06/2022 TATTOO: 102

3rd Dam: CAMPSWISS JACQUE FAWN 2E92
4/11 365d 2x 29850 4.9 1461 3.7 1103
Nominated All American 5 Year Old, 2000
Grand Champion, New York State Show, 1999
4th Dam: CIE CAMPSWISS SUPREME FAITH 4E94
7/10 365d 2x 35710 4.6 1627 3.5 1244
All American Aged Cow, 1998, 2000
Nominated All American 5 Year Old, 1995
5th Dam: IE BOWERS JOHNNY MAZELLA 3E92 CAN
9/08 305d 2x 23951 4.4 1049 3.4 811

JOBO WONDER BOSEPHUS ET *TM 68129318
Genetic Conditions: *TM PT DT WT BH2C
PPR: -20 98%R PTAT: +0.8 98%R (12/22)
PTA: +270m +37f +16p -61NM\$ 99%R (MACE)
PTA PL: -3.8 SCS: +2.96 DPR: -5.9 SCE: +2.5
PTA LIV: -7.1
2916 dau. av. 24133 4.2 1016 3.3 803
986 class. dau. av. FS:84.7 UDC:0.68 FLC:0.41

ROUND HILL LEGACY FLYHI ET 936474
09/04 3E-E93 E92 E94 E92 E93 E93 (07/14)
02/06 305d 2X 16540 4.0 656 3.5 572 DHIR
04/00 365d 2X 28270 4.5 1259 3.3 947 DHIR
06/05 365d 2X 29750 4.4 1304 3.4 1021 DHIR
09/01 365d 2X 26000 4.2 1103 3.3 869 DHIR
Lifetime: 1963d 129720m 5538f 4478p
* *PROD OF DAM MEMBER RES ALL AMERICAN 2009*
* *COMP MERIT COW NOM ALL AMERICAN 2012*
* *4 YR OLD NOM ALL AMERICAN 2009*
* *3rd COMP MERIT COW INTERNATIONAL 2012*
* *2nd AGED COW EASTERN NATIONAL 2011*
* *4th 4 YR OLD CENTRAL NATIONAL 2009*
* *1st 4 YR OLD EASTERN NATIONAL 2009*
* *GRAND CHAMPION NY STATE FAIR 2009*

TOP ACRES C WONDERMENT ET *TM 196880
Genetic Conditions: *TM PT DT WT BH2C E90
PPR: -42 99%R PTAT: +0.5 99%R (12/22)
PTA: +553m +15f +8p -136NM\$ 99%R (MACE)

FRONT LINE PRONTO BESS ET 931560
05/09 2E-E92 E93 E91 V88 E90 E93 (02/10) *CERT*
03/09 305d 3X 26910 4.6 1251 3.5 939 DHIA
Lifetime: 1565d 109420m 4837f 3967p

BLESSING MORT LAURA LEGACY 193906
Genetic Conditions: PT DT MT WT BH2C E91
PPR: -86 98%R PTAT: +0.1 99%R (12/22)
PTA: -183m -14f -19p -496NM\$ 99%R (MACE)

BROOK RUN JETWAY FERN 885781
04/10 E93 E93 E94 E95 E93 E93 (01/04)
02/04 203d 2X 11090 4.2 469 3.5 391 DHIA
03/02 250d 2X 9300 4.6 424 4.2 386 DHIA
04/05 305d 2X 19650 4.3 842 3.7 724 DHIA
* *JR 2 YR OLD ALL AMERICAN 2001*
* *SPRING YRLG HFR ALL AMERICAN 2000*
* *4 YR OLD RES ALL AMERICAN 2003*

CONSIGNOR:
AMELIA SOMERS | 5324 Dryden Rd., Walton, NY 13856 | 607.242.5797



SUN-MADE GB PLT PRETZEL ET '3E93/94MS'
GRANDDAM OF LOT 35



LOT 35 JENNINGS GAP DELUXE *Promise*

Winter Calf

REG: 68225357
DOB: 12/01/2022 TATTOO: J368

CUTTING EDGE N DELUXE ET 68211219
Genetic Conditions: PT DT MT WT BH2T
PPR: +68 61%R PTAT: +0.2 65%R (12/22)
PTA: -249m +1f -3p +154NM\$ 64%R (GEN)
PTA PL: +2.8 SCS: +2.87 DPR: +2.7 SCE:
PTA LIV: +3.2
0 dau. av.

BLESSING CADENCE PRUNE ET 68200502
Genetic Conditions: PT DT MC WT BH2T
03/00 V85 V87 V86 V86 +84 V85 (03/22)
02/05 365d 2X 20070 4.5 905 3.4 688 DHIR

7th Dam: ARNOLA PAULINE PEGGY 4E Cert Superior Brood Cow
7/07 365d 2X 28410 3.5 1002 3.2 903
Life: 3491d 194450m 7108f 6454p
8th Dam: N C MTN ALARIC PAULINE 2E Elite Superior Brood Cow
6/00 365d 2X 25750 4.1 1064

VETSCHS NESTA CALVIN ET 120079480359
Genetic Conditions: PT DT MT WT BH2T
PPR: +68 86%R PTAT: +0.3 85%R (12/22)
PTA: -68m -15f -3p +84NM\$ 88%R (MACE)

CUTTING EDGE T DELILAH 68147909
Genetic Conditions: PT DT MT WT BH2T
06/07 2E-E95 E94 E96 E94 E94 E95 (07/19)
06/05 365d 2X 32770 4.7 1554 3.6 1170 DHIR
Lifetime: 1743d 114130m 5495f 4250p
2X SUPREME CHAMPION WDE

SHILOH BROOKNGS CADENCE ET *TM 71130650
Genetic Conditions: PT DT MT WT BH2T
PPR: +84 98%R PTAT: +0.6 99%R (12/22)
PTA: +764m +29f +30p +301NM\$ 99%R (MACE)

SUN-MADE GB PLT PRETZEL ET 961422
09/07 3E-E93 E94 E93 E93 E92 E94 (04/17)
Protein Plus
02/03 365d 2X 32770 4.4 1453 3.5 1135 DHIR
03/09 365d 2X 31970 4.6 1480 3.4 1081 DHIR
05/03 365d 2X 25610 5.1 1312 3.7 945 DHIR
06/07 365d 2X 27140 4.6 1244 3.7 1007 DHIR
08/06 365d 2X 19880 4.8 962 3.8 765 DHIR
Lifetime: 2248d 158350m 7367f 5734p
* 2nd SR 3 YR OLD IN STATE FAIR 2011
* 2nd SR 3 YR OLD IN STATE SHOW 2011

3rd Dam: SUN-MADE GARBRO EG PATSY ET EX93
05/02 365d 2X 52360 5.0 2592 3.4 1794 DHIR
Lifetime: 1052d 103230m 4991f 3719p
* NATIONAL PROTEIN AWARD 2009
* J.P. EVES AWARD 2009

4th Dam: SUN-MADE GARBRO G PETAL ET E92
4/00 365d 2X 29818 5.2 1540 3.6 1068

5th Dam: TOP ACRES PRESENT ET 5E94 Cert Superior Brood Cow

4/00 365d 2X 40190 4.9 1966 3.5 1405

6th Dam: ARNOLA PEGGY PRISCILLA 5E91 Cert Superior Brood Cow

6/10 365d 2X 30250 4.4 1339 3.4 1034

NATIONAL TOTAL PERFORMANCE WINNER 1989 & 1991
Nom. All-American 3-Year-Old 1986

CONSIGNOR:

BILLIE JO (SWOPE) RHODES | 1857 Scenic Hyghway, Churchville, VA 24421 | 540.292.9366



**SUNNY ACRES VIGOR DREAM
'2E93'**
3RD DAM OF LOT 36



SUNNY ACRES DENVER DALILA '3E92'
4TH DAM OF LOT 36

LOT 36 TOWPATH FAMOUS *Dolly*

Fall Calf

REG: 68223610
DOB: 09/11/2022 TATTOO: E158

BROWN HEAVEN R FAMOUS ET 109109715

Genetic Conditions: PT DT MT WT BH2T
PPR: +4 88%R PTAT: +0.6 92%R (12/22)
PTA: +744m +0f +10p -146NM\$ 94%R (MACE)
PTA PL: -2.0 SCS: +3.09 DPR: -0.8 SCE: +3.2
PTA LIV: -1.1

264 dau. av. 24232 4.0 965 3.3 791
147 class. dau. av. FS:84.1 UDC:0.29 FLC:1.34

TOWPATH HT DALIA ET 68213012

VG85/87MS - JUST SCORED
2/00 184D 11350 4.6 519 3.1 357 RIP

JO-DEE NEMO RICHARD ET 68155420

Genetic Conditions: PT DT MT WT BH2T
PPR: +24 97%R PTAT: +0.4 98%R (12/22)
PTA: +1022m -2f +13p -59NM\$ 99%R (MACE)

BROWN HEAVEN GLENN FANTASY 106157091

Genetic Conditions: PT DT MT WT BH2T
EX-97 CAN
05/11 365d 2X 35556 4.7 1658 3.4 1208
* MULTIPLE ALL-AMERICAN

HARTS THUNDER *TM 68113037

Genetic Conditions: *TM PT DT MT WT BH2T
PPR: +71 97%R PTAT: +0.4 98%R (12/22)
PTA: +692m +11f +22p +264NM\$ 99%R (MACE)

SUNNY ACRES CADENCE D 68157444

Genetic Conditions: PT DT MT WT BH2T
05/09 E91 E91 E90 E91 E90 E91 (09/19) *CERT*
02/07 277d 2X 17690 4.5 799 3.3 579 DHIR
03/06 365d 2X 25040 4.3 1084 3.4 851 DHIR
05/04 365d 2X 29080 4.1 1186 3.3 967 DHIR
07/00 365d 2X 28860 4.0 1162 3.5 996 DHIR
Lifetime: 1854d 123000m 5263f 4246p

3rd Dam: SUNNY ACRES VIGOR DREAM 2E93

11/11 365d 2X 31510 4.3 1349 3.3 1046 DHIR
Lifetime: 3585d 235360m 9398f 7817p

4th Dam: SUNNY ACRES DENVER DALILA 3E92

07/08 365d 2X 27130 4.7 1263 3.4 918
Lifetime: 3868d 248790m 11597f 8744p

CONSIGNOR:

GORDON, KATHY & JASON DEMAY | 990 Palmer Rd., Palmyra, NY 14522 | 315.945.8071



HEILINGER AY NINA NORM TWIN '3E90'
ALL-AMERICAN NOMINATED 3RD DAM OF LOT 37

LOT 37 HEILINGER SIZZLING *North Pole*

Winter Calf

REG: 68225189
DOB: 12/25/2022 TATTOO: B966

3rd Dam: HEILINGER AY NINA NORM TWIN 3E90
04/05 365d 2X 36180 3.6 1315 3.3 1207 DHIR
06/05 365d 2X 32090 3.8 1230 3.2 1016 DHIR
07/09 365d 2X 29250 3.8 1101 3.4 981 DHIR
Lifetime: 2810d 204220m 7642f 7077p
* PROD OF DAM MEMBER HM ALL AMERICAN 1999
* 4 YR OLD NOM ALL AMERICAN 2000
* 1st TOTAL PERF EASTERN NATIONAL 2003
* 1st TOTAL PERF EASTERN NATIONAL 2002

LA RAINBOW SWEET SIZZLING 840003221039057
Genetic Conditions: PT DT MT WT BH2T
PPR: +100 60%R PTAT: +1.1 65%R (12/22)
PTA: +790m +20f +31p +348NM\$ 62%R (GEN)
PTA PL: +2.3 SCS: +2.90 DPR: -1.2 SCE:
PTA LIV: +0.0
0 dau. av.

HEILINGER FAUST NORWAY 68196678
03/05 V85 V86 V86 V85 +83 +84 (03/22)
01/11 305d 2X 15580 4.8 746 3.9 602 DHIR
03/02 289d 2X 16400 4.2 694 3.6 584 DHIR

LA RAINBOW BFLY SKYHIGH ET 840003200520213
Genetic Conditions: PT DT MT WT BH2T
PPR: +107 64%R PTAT: +0.5 69%R (12/22)
PTA: +1128m +31f +35p +310NM\$ 67%R (GEN)

LA RAINBOW SWEET SIZZLE ET 840003012749399
Genetic Conditions: PT DT MT WT BH2T
04/03 E91 E91 E92 E91 E91 E91 (12/21)
04/01 365d 2X 25300 4.3 1094 3.6 921

RIEDLAND CAMELOT FAUST ET *TM 199157
Genetic Conditions: *TM PT DT MT WT BH2T E90
PPR: -25 95%R PTAT: +0.5 97%R (12/22)
PTA: -668m -7f -21p -149NM\$ 98%R (GEN)

HEILINGER CHAMPION NORMANDY ET 68166015
06/00 V86 V88 V88 V85 V86 V85 (01/21)
01/10 293d 2X 14050 4.5 634 3.5 491 DHIR
02/09 314d 2X 18190 4.0 732 3.4 622 DHIR
03/09 301d 2X 19250 3.9 751 3.5 668 DHIR
04/09 365d 2X 25880 4.0 1048 3.6 943 DHIR
06/00 305d 2X 24270 4.2 1008 3.4 830 DHIR
Lifetime: 1737d 109150m 4495f 3838p

CONSIGNOR:
BRUCE & LAURA HEILINGER | 225 Hefflefinger Road, Lebanon, PA 17046 | 717.383.3061



CHAMPION VIEW T SHINE 'VG87'
DAM OF LOT 38

LOT 38 CHAMPION VIEW RASTA *Satin*

Summer Yearling

REG: 840003249819129
DOB: 06/04/2022 TATTOO: 11168

JO-DEE ROYAL HILL RASTA ET 840003135087427
Genetic Conditions: PT DT MT WT BH2T
PPR: -35 83%R PTAT: +0.8 88%R (12/22)
PTA: -274m -20f -8p -240NM\$ 91%R (GEN)
PTA PL: +0.5 SCS: +3.12 DPR: -1.7 SCE: +2.6
PTA LIV: +0.8
100 dau. av. 23373 4.1 956 3.3 781
63 class. dau. av. FS:84.4 UDC:0.99 FLC:1.01

CHAMPION VIEW T SHINE 840003204541598
03/04 V87 V87 V88 E90 V86 V86 (10/22)
02/00 296d 3X 22570 4.3 981 3.2 714 DHIR
03/00 265d 3X 26374 4.0 1048 3.1 816 RIP

SCHAMAUN BS GORDON GLENN ET 120023664460
Genetic Conditions: PT DT MT WT BH2T
PPR: +17 94%R PTAT: +0.3 93%R (12/22)
PTA: -50m +7f +13p -112NM\$ 94%R (MACE)

JO-DEE NEMO RISKY 68116761
Genetic Conditions: PT DT MT WT BH2T
09/03 2E-E94 E94 E94 E93 E95 (12/18)
08/08 365d 2X 33740 4.1 1367 3.1 1058 DHIR
Lifetime: 2532d 187270m 7033f 6034p

3rd Dam: BREEZE RIDGE MP SAMATHA GP80
02/00 305d 3X 17650 4.2 739 3.4 600
4th Dam: BREEZE-RIDGE SB SIERRA
03/06 305D 2X 20730 4.3 891 3.4 701
04/09 353D 2X 19770 4.7 927 3.6 716

COZY NOOK CARTER TEQUILA ET*TM 68156279
Genetic Conditions: PT DT MT WT BH2T
PPR: +43 96%R PTAT: +0.1 97%R (12/22)
PTA: +384m +12f +14p +156NM\$ 99%R (MACE)

CHAMPION VIEW F SPARKLE 68190046

CONSIGNOR:
ELLIE G. WIDERMAN | 92 Whistler Rd., Gettysburg, PA 17325 | 717.752.5871



GRAYSTONE THUNDER GUSTO 'E91/92MS'
GRANDDAM OF LOT 39



CAR-A-MAC PEACH CROWN 'VG85'
RES. ALL-NEW YORK FALL CALF BELL RINGER
FULL SISTER TO LOT 40

LOT 39 GM2 DAREDEVIL *Gasoline*

Summer Yearling

REG: 68225702
DOB: 06/02/2022 TATTOO: GM18

3rd Dam: GRAYSTONE PS GEVA VG88
5/03 345d 2x 23320 4.1 953 3.7 874
4th Dam: GRAYSTONE RHYTHM GISELLE VG87
2/09 324D 2X 17840 4.3 761 3.5 631
5th Dam: : BO JOY ENSIGN GARI ET 3E93
4/09 325d 2x 23570 4.6 1090 3.5 817
5/10 305d 2x 23230 4.3 1003 3.7 855
6th Dam: : BO JOY EMORY GRETCHEN 2E93
6/07 365d 2x 28440 4.4 1263 3.5 983
NOMINATED ALL AMERICAN AGED COW, 1999

HILLTOP ACRES B DAREDEVIL ET 840003012559129
Genetic Conditions: PT DT MT WT BH2T
PPR: -41 95%R PTAT: +0.8 98%R (12/22)
PTA: +351m -16f +5p -129NM\$ 98%R (MACE)
PTA PL: -1.2 SCS: +3.23 DPR: -3.9 SCE: +2.6
PTA LIV: -2.5
933 dau. av. 24363 4.1 990 3.3 811
612 class. dau. av. FS:84.5 UDC:1.66 FLC:0.58

GM2 RICHARD GISELLE ET 68201375
Genetic Conditions: PT DT MT WT BH2T
02/05 V85 V86 V85 G78 V85 V86 (08/21)

7th Dam: CHIC-A-WIL STYLISH GRACE VG86
4/09 360d 2x 19870 4.4 880 3.6 710
8th Dam: CHIC-A-WIL QUICK 2E
9/02 354d 2x 22330 3.7 820

CONSIGNOR:
RICHARD MORRIS & STEPHANIE GAUTA | 421 Locust Dr., Newark, DE 19711 | 302.218.3039

SHILOH JACKSON BRADY ET *TM 72341784
Genetic Conditions: PT DT MT WT BH2T
PPR: -29 87%R PTAT: -0.1 87%R (12/22)
PTA: +633m -11f +8p +6NM\$ 92%R (GEN)

HILLTOP ACRES BOSE DIXILAND ET 68154378
Genetic Conditions: PT DT MT WT BH2C
08/06 3E-E93 E95 E92 E91 E93 (02/22)
04/05 365d 3X 47040 4.8 2235 3.6 1694 DHIR
05/11 365d 3X 45480 5.2 2353 3.5 1605 DHIR

JO-DEE NEMO RICHARD ET 68155420
Genetic Conditions: PT DT MT WT BH2T
PPR: +24 97%R PTAT: +0.4 98%R (12/22)
PTA: +1022m -2f +13p -59NM\$ 99%R (MACE)

GRAYSTONE THUNDER GUSTO 68147392
Genetic Conditions: PT DT MT WT BH2T
03/09 E91 V88 E92 E91 E90 E92 (08/16)
02/00 354d 2X 19080 3.9 746 3.3 638 DHIA
03/01 310d 2X 18010 4.2 749 3.8 676 DHIA
05/03 364d 2X 24040 3.8 915 3.4 821 DHIA

LOT 40 CAR-A-MAC D *Pay to Play*

Spring Calf

REG: Pending
DOB: 3/03/2023 TATTOO: MC18

HILLTOP ACRES B DAREDEVIL ET 840003012559129
Genetic Conditions: PT DT MT WT BH2T
PPR: -41 95%R PTAT: +0.8 98%R (12/22)
PTA: +351m -16f +5p -129NM\$ 98%R (MACE)
PTA PL: -1.2 SCS: +3.23 DPR: -3.9 SCE: +2.6
PTA LIV: -2.5
933 dau. av. 24363 4.1 990 3.3 811
612 class. dau. av. FS:84.5 UDC:1.66 FLC:0.58

CAR-A-MAC NEMO PEARL ET 68169234
2E-92 - JUST SCORED
02/02 365d 16545 3.9 647 3.2 533
03/04 365d 17683 4.1 719 3.3 578
04/07 288d 17355 4.1 668 3.5 501
05/07 305d 17349 4.2 734 3.2 548
06/06 365d 21898 3.6 793 3.1 680

CONSIGNOR:
LYDIA (MOORE) MCEVOY CAR-A-MAC SWISS | 1436 US Highway 11, Marathon, NY 13803

SHILOH JACKSON BRADY ET *TM 72341784
Genetic Conditions: PT DT MT WT BH2T
PPR: -29 87%R PTAT: -0.1 87%R (12/22)
PTA: +633m -11f +8p +6NM\$ 92%R (GEN)

HILLTOP ACRES BOSE DIXILAND ET 68154378
Genetic Conditions: PT DT MT WT BH2C
08/06 3E-E93 E95 E92 E91 E93 (02/22)
04/05 365d 3X 47040 4.8 2235 3.6 1694 DHIR
05/11 365d 3X 45480 5.2 2353 3.5 1605 DHIR

JO-DEE PRELUDE NEMO ET *TM 197482
Genetic Conditions: *TM PT DT MT WT BH2T E90
PPR: +9 89%R PTAT: +0.5 91%R (12/22)
PTA: +482m -3f +5p -110NM\$ 93%R (GEN)

CIE MOORE-STREAM KOORS PEGGY 68111498
04/05 V89 E90 E91 E90 E91 V86 (12/12)
02/02 302d 2X 12150 4.3 518 3.5 423 DHIR
03/02 302d 2X 11870 4.7 555 3.7 444 DHIR
04/01 305d 2X 15970 4.7 749 3.6 572 DHIR
04/01 360d 2X 17620 4.7 831 3.6 640 DHIR
05/03 305d 2X 17760 4.7 840 3.5 618 DHIR



KULP-GEN EM DAFFODIL ET '2E91'
4TH DAM OF LOT 41



BREEZE RIDGE RICHARD RAINY ET
MAT. SISTER TO DAM OF LOT 42

LOT 41 KULP-GEN JONMAR *Daisy*

Fall Calf

REG Pending 840003250046660
DOB: 09/15/2022 TATTOO: 1610
PPR: +90 PTAT: +0.4 UDC +0.77 64%R
PTA: +265m +8f +17p +225NM\$ 89%\$ (GEN)
(02/23)

3rd Dam: KULP GEN PRONTO DAINTY ET 2E91
05/03 305d 2X 21520 3.9 835 3.5 753 DHIR
Lifetime: 2217d 126340m 5107f 4579p
4th Dam: KULP-GEN EM DAFFODIL ET E91
4/03 365D 2X 27710 5.8 1597 3.8 1058
5th Dam: ROUND HILL PRESTN DAISY ET 2E91
2/06 365D 2X 29320 4.8 1395 3.8 1126
5/00 365D 2X 28940 5.6 1611 3.4 992
6/07 365D 2X 28250 5.5 1554 3.5 980
7/08 365D 2X 30480 5.0 1527 3.6 1085
LIFETIME: 2450D 173,480M 8860F 6436P

PORTMANN BS BAYS JONMAR 120145720068
Genetic Conditions: PT DT MT WT BH2T
PPR: +169 62%R PTAT: +0.4 64%R (12/22)
PTA: +1127m +42f +37p +520NM\$ 65%R (GEN)
PTA PL: +4.4 SCS: +2.72 DPR: +0.8 SCE: +2.9
PTA LIV: +1.4
0 dau. av.

KULP-GEN ANIBAL DANI ET 68179680
Genetic Conditions: PT DT MT WT BH2T
05/07 E90 E90 V88 E90 V88 E91 (03/22)
01/10 361d 2X 17490 3.7 641 3.5 617 DHIR
02/11 351d 2X 15300 3.8 584 3.7 572 DHIR
04/00 296d 2X 19530 4.2 816 3.7 726 DHIR
05/00 342d 2X 17530 4.0 693 3.7 643 DHIR
06/01 126d 2X 10135 3.5 352 3.4 340 RIP

6th Dam: QUINCY EMORY DENAS DIANE VG87 CRT
2/01 365D 2X 26850 4.5 1207 3.8 1014
3/06 365D 2X 26820 4.2 1119 3.5 947

SCHERMA ARROW BAYS ET 120114593495
PPR: +120 70%R PTAT: +0.2 69%R (12/22)
PTA: +716m +31f +37p +454NM\$ 78%R (MACE)

PORTMANN BS SMART JESSIE ET 120125446834
02/10 305d 2X 19881 3.5 703 3.6 709 DHIA

SCHARZ BS VIGOR ANIBAL ET 120083025164
Genetic Conditions: PT DT MT WT BH2T
PPR: +100 96%R PTAT: +0.4 96%R (12/22)
PTA: +371m +8f +19p +294NM\$ 97%R (MACE)

KULP-GEN PS DELICATE ET 68130344
Genetic Conditions: PT DT MT WT BH2T
04/11 E90 E90 E93 V88 V88 E90 (06/15)
02/10 294d 2X 14570 4.2 611 3.5 517 DHIR
03/09 309d 2X 17090 4.3 732 3.9 664 DHIR
04/09 208d 2X 13540 3.9 532 3.4 456 DHIR

7th Dam: QUINCY ERLINES DENA VG88 ELITE
6/00 365D 2X 30960 3.6 1101 3.4 1066
7/02 365D 2X 33460 4.2 1421 3.4 1136

CONSIGNOR:
DAVID JOHN KULP | 938 Power Rd., MANHEIM PA 17545 | 717.278.6399

LOT 42 BREEZE RIDGE O MALLEY *Rose*

Spring Calf

REG: 68225922
DOB: 03/02/2023 TATTOO: B540

3rd Dam: BREEZE RIDGE BART RIVA VG87
03/11 335d 2X 24620 3.4 826 3.4 846
4th Dam: DUBLIN-HILLS RACHEL TWIN VG89/90MS
06/10 351D 2X 26520 4.1 1083 3.2 853 DHIA
LIFETIME: 1817D 109960M 4619F 3763P
5th Dam: TA PRETUS PHEOBE VG87
05/01 312D 2X 23050 5.4 1243 3.6 840
5th Dam: TOP ACRES RK CRAFTY ROW ET VG85
04/02 289D 2X 20530 4.8 988 3.9 794

O MALLEY 4427424483
Genetic Conditions: PT DT MT WT BH2T
PPR: +123 62%R PTAT: +0.4 64%R (12/22)
PTA: +423m +26f +23p +315NM\$ 66%R (GEN)
PTA PL: +2.5 SCS: +3.02 DPR: +1.8 SCE: +2.4
PTA LIV: +1.2
0 dau. av.

BREEZE RIDGE F&F REMI TWIN 68205724
03/05 +84 V87 G76 V88 G77 V89 (10/22)

P LIVELLO BIVE PAYS BENDER ET 34990885777
Genetic Conditions: PT DT MT WT BH2T
PPR: +93 85%R PTAT: +0.9 83%R (12/22)
PTA: +791m +20f +32p +185NM\$ 87%R (MACE)

LILIPUS 4427421615
02/04 346d 2X 16583 4.8 789 3.7 621

BROWN HEAVEN R FAST&FURIOUS ET 109109714
Genetic Conditions: PT DT MT WT BH2T
PPR: +36 88%R PTAT: +0.4 93%R (12/22)
PTA: +849m +17f +14p -20NM\$ 94%R (GEN)

BREEZE RIDGE VIGOR REED 68150123
Genetic Conditions: PT DT MT WT BH2C
04/04 E90 E90 E90 E90 V88 E90 (08/17)
02/00 274d 2X 14150 3.9 556 3.7 518 DHIA
03/00 365d 2X 20140 4.0 803 3.7 753 DHIA
04/00 312d 2X 19760 4.3 855 4.1 817 DHIA
05/01 281d 2X 18680 4.1 772 3.9 730 DHIA
06/01 257d 2X 14770 3.5 523 3.5 522 DHIA

CONSIGNOR:
RYAN GUIDICE | 387 Ridge Rd., New Brighton, PA 15066 | 724.513.7810

LOT 43 NORTHKILL CREEK *Ginger*

Spring Yearling

REG: 68221848
DOB: 04/26/2022 TATTOO: 832

3rd Dam: NORTHKILL CREEK GENE TWIN VG88
05/06 332d 2X 28590 4.0 1134 3.2 906 DHIR
06/08 317d 2X 25560 3.5 891 3.2 820 DHIR
07/09 264d 2X 21450 3.2 686 3.1 675 DHIR
Lifetime: 1964d 139160m 5056f 4519p
4th Dam: NORTHKILL CREEK PRO GINNY VG85
05/00 321d 2X 16300 4.0 658 3.4 560
06/00 305d 2X 16870 3.4 576 3.4 567

HILLTOP ACRES B DAREDEVIL ET 840003012559129
Genetic Conditions: PT DT MT WT BH2T
PPR: -41 95%R PTAT: +0.8 98%R (12/22)
PTA: +351m -16f +5p -129NM\$ 98%R (MACE)
PTA PL: -1.2 SCS: +3.23 DPR: -3.9 SCE: +2.6
PTA LIV: -2.5
933 dau. av. 24363 4.1 990 3.3 811
612 class. dau. av. FS:84.5 UDC:1.66 FLC:0.58

NORTHKILL CREEK GIANNA 68198978
03/08 +84 V86 +84 +83 +83 +84 (10/22)
02/02 280d 2X 18850 4.6 866 3.2 611 DHIR

SHILOH JACKSON BRADY ET *TM 72341784
Genetic Conditions: PT DT MT WT BH2T
PPR: -29 87%R PTAT: -0.1 87%R (12/22)
PTA: +633m -11f +8p +6NM\$ 92%R (GEN)

HILLTOP ACRES BOSE DIXILAND ET 68154378
Genetic Conditions: PT DT MT WT BH2C
08/06 3E-E93 E95 E92 E91 E91 E93 (02/22)
05/11 365d 3X 45480 5.2 2353 3.5 1605 DHIR

VOELKERS TD CARTER *TM 68119645
Genetic Conditions: *TM PT DT WT BH2T
PPR: +21 97%R PTAT: +0.8 99%R (12/22)
PTA: +1012m +23f +18p +38NM\$ 99%R (MACE)

NORTHKILL CREEK GWEN 68117763
10/05 E91 E91 E92 E91 E92 E90 (06/20)
02/00 260d 2X 11400 4.0 454 3.2 360 DHIR
03/04 283d 2X 17330 4.1 718 3.2 557 DHIR
04/04 338d 2X 20400 4.2 852 3.3 669 DHIR
05/07 335d 2X 23430 4.1 962 3.2 754 DHIR
06/09 327d 2X 23180 4.7 1083 3.3 756 DHIR
08/01 246d 2X 17260 4.1 710 3.0 510 DHIR
09/01 272d 2X 19190 4.3 828 3.1 591 DHIR
10/03 269d 2X 21510 5.0 1067 3.1 675 DHIR
11/03 257d 2X 15060 4.3 652 3.2 479 DHIR
Lifetime: 2587d 168760m 7326f 5351p

CONSIGNOR:

HANNAH BALTHASER | 52 Tulley Dr., Berneville, PA 19506 | 484.709.5894

LOT 44 HILLS VALLEY TIMEOUT *Zippy*

Fall Calf

REG: 68223206
DOB: 09/01/2022 TATTOO: H287

3rd Dam: HILLS VALLEY PERFECTA ZEST VG88
06/10 365d 2X 33400 4.2 1400 3.1 1024 DHIR
08/03 301d 2X 28540 4.3 1232 3.3 946 DHIR
09/02 365d 2X 33220 4.3 1412 3.3 1101 DHIR
Lifetime: 2598d 200110m 8803f 6688p

4th Dam: WHISPER VALLEY EDDIE ZERO 2E92
04/09 365d 2X 31900 4.6 1459 3.2 1014 DHIR
Lifetime: 1301d 104150m 4469f 3357p

* 1st 5 YR OLD NY STATE SHOW 2010

* 1st BU 5 YR OLD NY STATE SHOW 2010

5th Dam: WHISPER VALLEY POWER CANDY VG86

JENNINGS GAP TIME OUT 68210495
Genetic Conditions: PT DT MT WT BH2T
PPR: +73 60%R PTAT: +0.9 66%R (12/22)
PTA: +446m +7f +14p +107NM\$ 63%R (GEN)
PTA PL: +1.7 SCS: +2.93 DPR: +0.3 SCE: +3.1
PTA LIV: -0.8
0 dau. av.

HILLS VALLEY RAMPAGE ZETTIE 68201822 02/06
+84 V88 G75 V88 V86 +83 (01/22)
02/01 235d 2X 10750 4.9 522 3.6 383 DHIA

HILLTOP ACRES DYNAMTE DIEGO ET 68194906
Genetic Conditions: PT DT MT WT BH2T
PPR: +34 68%R PTAT: +0.9 74%R (12/22)
PTA: -217m -15f +7p +18NM\$ 71%R (GEN)

JENNINGS GAP WATCH TAHITI 68194643
Genetic Conditions: PT DT MT WT BH2C
03/07 V85 V88 V85 V87 +84 V85 (03/22)
03/01 345d 2X 19570 4.7 928 3.5 678

KAR-LINN REESES RAMPAGE 840003140014659
Genetic Conditions: PT DT MT WT BH2T
PPR: +33 85%R PTAT: +0.6 86%R (12/22)
PTA: +456m +0f +12p +70NM\$ 93%R (GEN)

HILLS VALLEY FABULOU ZENITH 68187055

CONSIGNOR:

HILLS VALLEY FARM, LLC | 11144 Mosher Hollow Rd. Cattaraugus, NY 14719 | 716.801.1950

LOT 45 WIND MILL SHOTGUN *Marlene*

Winter Calf

REG: 068225825
DOB: 12/08/2022 TATTOO: 2324

3rd Dam: WIND MILL TURBO MARCI 1434 VG85
02/00 277d 2X 16580 3.8 623 3.2 531

LA RAINBOW SWEET SHOTGUN ETV 840003129321116
Genetic Conditions: PT DT MT WT BH2T
PPR: +77 73%R PTAT: +0.5 77%R (12/22)
PTA: +845m +26f +30p +262NM\$ 79%R (MACE)
PTA PL: +0.8 SCS: +2.77 DPR: -1.8 SCE: +2.4
PTA LIV: -1.1
37 dau. av. 24801 3.8 945 3.2 801
12 class. dau. av. FS:82.6 UDC:0.26 FLC:0.92

WIND MILL GPS MAURA 1949 68200459
02/06 +83 +84 V85 +82 +83 +81 (08/21)
02/02 365d 2X 20590 4.9 1016 3.5 728 DHIR

READS DRIVER KANNON *TM 68123683
Genetic Conditions: *TM PT DT WT BH2T
PPR: +95 97%R PTAT: -0.3 98%R (12/22)
PTA: +792m +52f +33p +474NM\$ 99%R (MACE)

LA RAINBOW SWEET SILK ETV 840003012749362
Genetic Conditions: PT DT MT WT BH2T
05/04 E91 E93 E91 V88 V89 E91 (10/20) *CERT*
03/07 365d 2X 26890 5.3 1425 3.5 929

TOP ACRES GPS ET *TM 68137668
Genetic Conditions: *TM PT DT WT BH2T
PPR: -26 94%R PTAT: +0.2 94%R (12/22)
PTA: +8m -8f -11p -86NM\$ 97%R (GEN)

WIND MILL SVEN MARGIE 1623 68173100
02/04 +83 +83 +83 +81 +82 +83 (02/18)
02/02 340d 2X 18620 4.3 793 3.3 622 DHIR

CONSIGNOR:

DENNIS & RONALD RAY DAUBERT | 100 Pine Hill Road, Pine Grove, PA 17963 | 570.640.8954

SEMEN SELLING

MICHAEL KUNKLE, JONESTOWN, PA - 717.269.8829

UNITS	BULL	UNITS	BULL
3	CUTTING EDGE THUNDER 7B849	10	BLESSING STARBUCK ENCORE 54BS373
4	TOP ACRES GPS 507B861 (SEXED)	8	FASHION STARBUCK FROSTY 138BS3463
6	BLESSING STARBUCK FARRAH 151BS020		

GREG HARRISON, LEESBURG, VA - 703.244.1112

UNITS	BULL	UNITS	BULL
5	CUTTING EDGE THUNDER 7B849	5	SUN-MADE VIGOR ET *TM 54B374
5	O'MALLEY (SEXED) 180B94448	10	VOELKERS WNDT CHILLI PEPPER*TM 7B843
5	COLLAPS 196B57087	10	OLD MILL SNICKSNACK ET *TM (SEXED) 151B214
5	PLEISCHS NELGOR NELLO 196B25661		

Bring your tank - Semen will be at the sale!

**WE WILL HAVE SOME VERY SPECIAL ITEMS IN THE
JUNIOR FUN AUCTION!**

*The Maryland Brown Swiss Association would like
to “thank” the following sponsors....*

PROMISELAND FEEDS

FARMERS CO-OP

SOUTHERN STATES - STEPHANIE EDMUNDS

MID-MARYLAND DAIRY VETERINARIANS

SKID LOADER FURNISHED BY JODY BELL FAMILY

Catalog by

Sacher
GRAPHICS

cheri.oechsle@gmail.com | 419.605.2838

Buyers in attendance are expected to make payment before loading animals.
Absentee bidders will have **10 days** to make payment or a late fee will be assessed.
Checks can be sent to:

Emily Heffner
10943 Mapleville Road
Hagerstown, Maryland 21742
240.344.6399

or

Cindy Warner
7417 Round Hill Rd.
Frederick, MD 21702
301.639.6887



Live Online Bidding
Internet Bidding Available at
www.cowbuyer.com

Watch and Bid online in Real Time

- Registration is required. Please register at least one (1) hour prior to sale time at www.cowbuyer.com
- High Speed Internet is required. Slower speed will not permit you to bid and keep pace in real time.
- Term: Purchasing online constitutes a legal contract and promise for payment of purchases. All purchases must be paid within FIVE (5) days of sale date and prior to load out or delivery of cattle purchased.
- Cowbuyer LLC is a service provider and is not responsible for the activity or inactivity of any technology, Internet connection at the sale site, or connection and technology of the bidders.

For questions or information, contact:

Aaron Ray Tompkins, 336.363.4639, atompkin@vt.edu

Terms and Conditions

TERMS: The terms are cash or check on sale day payable to Maryland Brown Swiss Association in U.S. funds unless other arrangements are made with the consignor prior to the sale. All payments must be made to the clerk of the sale and no release of animals will be given until satisfactory settlement has been made. The guarantees listed below shall be offered by the seller only after payment terms have been met by the purchaser.

BIDS: The highest bidder shall be the buyer. In case of dispute, the animals shall again be put up for advance bids and if there be no advance bid, the animal shall be sold to the person from whom the auctioneer accepted the last bid. Every animal is pledged to absolute sale and by-bidding is prohibited. Every animal must be transferred to the new owner and may not be transferred back to the seller, except at the discretion of the recording society concerned.

EXPORT TRANSACTIONS: Prospective buyers or agents must make satisfactory agreement regarding health tests and requirements with the consignor and/or sale's management prior to the sale. Failure to do so shall make the buyer responsible for all health tests. Any special terms of payment must be cleared with the sale's management prior to the sale.

RISK: All animals are at the purchaser's risk as soon as struck off, but will be cared for free of charge for a reasonable length of time. Purchasers must make arrangements for care of their purchase if not removed within 24 hours following the sale. Separate agreement must be approved on export cattle. All animals are at the consignor's risk prior to selling in the event of fire or other mishap. All semen and embryos sold shall immediately become the buyer's property and risk as soon as struck off. Shipping assistance will be given; however, no risk on loss is assumed by the sale's management.

CERTIFICATES OF REGISTRY AND TRANSFER: Each animal which is cataloged, offered, and sold as registered shall be recorded in the Herdbook of the Brown Swiss Cattle Breeders' Association of the U.S.A. The sale management shall be responsible that every animal be transferred within 30 days to the purchaser at the seller's expense, such transfer to be recorded on the Certificate of Registry by the Secretary of the Association. The following suffixes have been added to the names of animals designated by the Brown Swiss Cattle Breeders' Association of the U.S.A. as abnormality carriers or non-carriers as may apply. (W); (S); (M) - known Weaver, Spiderleg or SMA carrier determined by identification of affected offspring. (CW); (CS); (CM) - a confirmed Weaver, Spiderleg or SMA animal through diagnosis by an approved laboratory. (W*); (S*); (M*) - Weaver, Spiderleg or SMA carrier determined by DNA testing at a confidence level of 90% or above. *TW; *TS; *TM - Weaver, Spiderleg or SMA non-carrier determined by DNA testing at a confidence level of 90% or above.

SHIPPING: Assistance will be given in loading and shipping animals, but no risk is assumed by the sale's management or seller.

WARRANTIES:

- (1) The seller warrants clear title to the animal and right to sell the same.
- (2) Unless otherwise noted in the catalog or announced from the auction stand, each animal is sold as sound. All udder guarantees will cease when the cattle are loaded for removal from the barn.
- (3) **BULLS:** Are sold as being able to serve and settle after reaching 14 months of age. The buyer is expected to provide reasonable care and feeding. Should the bull prove to be a non-breeder, the buyer shall notify the seller within four months after the bull reaches 14 months of age. The seller shall then have six months to prove the bull to be a breeder. In no case shall the seller be responsible for more than the selling price.

FEMALES: Any female pregnant when sold or that has freshened with 90 days prior to the date of the sale is by that fact considered a breeder. Should any other female not pregnant when sold fail to become pregnant within six months of sale date, or if less than 15 months old when sold, by the time she reaches the age of 21 months, after having been bred to a bull known to be a breeder and after having been treated by a licensed veterinarian, the matter shall be reported in writing to the seller within two weeks of the aforementioned times. The seller will then have the privilege of six months time in which to prove the animal a breeder before refunding the purchase price. Females bred when sold are presumed to be pregnant, but pregnancy is not guaranteed. The seller makes no warranty that females announced safe in calf will deliver live calves, or that they will carry calves full term, nor does he guarantee that the calf carried will not be mummified. In no case shall the seller be responsible for more than the sale price of the animal.

- (4) Above warranties cease when the animal is disposed of by the original purchaser.
- (5) Transportation charges on all animals subject to adjustment shall be paid by shipper.
- (6) The Breeding Warranty is eliminated if a female is flushed or super-ovulated following the sale.

HEALTH CERTIFICATES: Official health certificates will be provided to the purchaser of each animal. Results of any future health tests are not guaranteed. The seller and sale management hereby notify buyers that, according to the State of Wisconsin ATCP Rule 10.21, all animals are sold as originating from a maximum risk paratuberculosis herd. The seller and sale management can not be held liable.

ERRORS: The material in this catalog has been carefully edited. If any errors or omissions are discovered, they will be announced, such announcements to take precedence over the matter of print in this catalog. Neither the editors of the catalog, the sale's management nor the consignors can assume any responsibility for any errors or omissions in the catalog.

ACCIDENTS: The Sale Manager, auctioneers and owners are not in any way responsible for the condition of the grounds nor the behavior of the animals and disclaim any liability in the event of personal accident or property loss.

RESPONSIBILITY: The consignor will represent and be responsible for his animals. In no case, however, will the consignor be responsible for any damages beyond the selling price of the animals. Maryland Brown Swiss Association, sale manager, assumes no responsibility, acting only as an agent, but will endeavor to protect the interests of both buyer and seller.

INDEX

CONSIGNOR	ANIMAL	TATTOO	LOT
Acclaimed Swiss	Jenlar ACC U Win ETV	045	12
Acclaimed Swiss	Kruses ACC C Janie ETV	033	17
A-Joy Swiss	A-Joy TO Twain.....	A217	21
Balthaser, Hannah	Northkill Creek Flora	854	16
Balthaser, Hannah	Northkill Creek Ginger	832	43
Bell, Katelyn.....	Kourlyn Foremost Sunny ET	KB11	20
Blessing/Garrison	Blessing Garbo F Whitney.....	229	4
Breeze Ridge Farm.....	Breeze Ridge Juke Diamond.....	B537	27
Daubert, Dennis & Ronald	Wind Mill Shotgun Marlene.....	2324	45
Daubert, Trey.....	A Joy FF Bristol.....	A193	29
Daubert, Trey.....	Rich-Gen Daredevil Rikki.....	225	33
DeMay, Gordon, Kathy & Jason	Towpath Famous Dolly.....	E158	36
Dublin Hills Farm	Dublin-Hills Schmuffin ET.....	SL30	19
Fry, Dylan.....	Apex Timeout X Destiny.....	A6	1
Gast, Mike	Gast View Norwin Lexington ET.....		24
Gast, Mike	Gast View Norwin Louisa ET		25
Graft, Don	Jo-Dee FC Shania.....	D50	22
Guidice, Ryan.....	Breeze Ridge O Malley Rose	B540	42
Guidice, Ryan.....	Breeze Ridge Rebel Sami Embryo Pkg.....		23
Heilinger, Bruce & Laura	Heilinger Sizzling North Pole.....	B966	37
Heizer, Derek & Brittany	Round Hill Carter Wallaby ETV.....	B432	10
Hills Valley Farm, LLC	Hills Valley Cadence Truly ET.....	H503	31
Hills Valley Farm, LLC	Hills Valley Timeout Zippy.....	H287	44
Hubbard, Johnathon.....	Spring-Vale Willow May ET	WD1	12
Kaufman, Justin & Ashley	All-Glo Rampage Pizza ET.....	472	26
Kreig, Tamatha.....	Empire HT Wynn.....	E131	15
Kreig, Tamatha.....	La Rainbow Sweet Steph ETV.....	191L	18
Kulp, David.....	Kulp-Gen Jonmar Daisy.....	1610	41
Lenhart, Jenna Smith.....	Peach Kist F Test Drive	148	3
Mashek, Tanner	Hilltop Acres JP Danielle	2454	2
McEvoy, Caralyne	Car-A-Mac Whiskey Wannabe	MC15	14
McEvoy, Lydia	Car-A-Mac D Pay to Play	MC18	40
Morris/Gauta.....	GM2 Daredevil Gasoline	GM18	39
Rhodes, Billie Jo.....	Jennings Gap D Waverly ET.....	J372	11
Rhodes, Billie Jo.....	Jennings Gap Deluxe Promise	J368	35
Richardson, Travis.....	Rich-Gen FC Rhythm	109	32
Slick, John	Tri-J Powerhouse Queen.....	S60	28
Sliker, Wayne	Top Acres FM Winkie ETV	1651	5
Smithling, Judith.....	Blue Heaven Famous Bitta	BH57	30
Somers, Amelia.....	Cutting Edge B Fluffy ETV.....	102	34
Vail, Peter	Top Acres Famous Wonder ETV	018	6
Warner, Cynthia.....	Heart&Soul B Whitney OCS	H11	13
Warner, Cynthia.....	Jenlar Famous Whiskey ETV.....	3522	7
Warner, Cynthia.....	Round Hill Formost Whiz ET	9222	9
Widerman, Ellie	Champion View Rasta Satin	11168	38

NOTES

CINDY WARNER
7417 ROUND HILL RD
FREDERICK, MD 21702

FIRST CLASS MAIL

Please bring this catalog and a friend with you!