



**IOWA**

**2023**

**Holstein  
Spring Sale**

**Saturday, March 18, 2023 • 11:00 AM  
Fayette County Fairgrounds • West Union, IA**

# Join Us... 6<sup>th</sup> Annual Heifer Raffle Offering

**RJR Homcoming 809-ET | Born: 9.4.22**



**RJR SANCHEZ 1914 EX-95 2E GMD**

2nd Dam of Raffle Calf 1

HOMECOMING X 4815 | RJR DOORMAN 4815-ET EX-90 GMD | NEXT DAM RJR SANCHEZ 1914-ET EX-95 2E GMD

GR'DAM RJR-BH GOLDWYN 1154-ET EX-95 GMD | NEXT DAM EX93 SISTER TO BARBIE  
*Reuter Dairy, INC*

**DANHOF JOURNEY SHALA-RED-ET | Born: 9.22.22**



**BLONDIN REDMAN SEISME-RED-ETS EX-97 2E**

GrandDam of Raffle Calf 2

International Cow of the Year 2013

Grand Champion Int'l R&W Show 2010 & 2012

*Danhof & Brad Kerndt*

**DIAMONDBACK X GEMINI | Born: 6.16.22**



**LIDLAWN SANCHEZ GEMINI EX-96 EEEEE 2E**

H.M. ALL-AMERICAN 150,000 LB. COW 2018

3rd INTERNATIONAL 150,000 LB. COW 2018

1st MID-W SPR NAT 150,000 LB. COW 2019

1st MID-W SPR NAT 5Y COW 2015

1st MID-W FALL NATL JR 3Y COW 2013

2nd MID-W SPR NAT 6Y+ COW 2016

4th MID-W SPR NAT JR 3Y COW 2013

NEXT DAM EX-90 GOLDWYN X EX-94 JOLT

*REDCARPET & HAMMERAND*

**KCKK MASTER ANYTHING\*RC | Born: 6.2.22**



**KCKK BYWAY AMELIA-ET EX-92**

GR'GR dam: KHW Regiment Apple Red-ET 4E-96 37\* DOM

Unanimous All-American R&W 125,000 lb. Cow 2013

Grand Champion Int. R&W Show 2011

Unanimous All-American R&W Age Cow 2011

World Champion R&W Cow Hol Int'l 2010

**KCKK**

## EXCITING OFFERINGS AT THE IOWA SPRING SALE

### GRAND PRIZE

Choice of heifer from the following supporters or \$2,000 cash. The winner or a representative of the winner must be present to make the choice or the cash prize will be awarded.

*KCKK Genetics - RedCarpet & Jim Hammerand - Reuter Dairy -*

*Jason & Sheri Danhof & Bradley Kerndt*

**2nd Prize | \$1,500 cash**

**3rd Prize | \$600 Select Sires Certificate & \$600 cash**

**4th Prize | \$1,000 cash**

**5th Prize | \$500 Trans Ova Certificate & \$500 cash**

**6th Prize | \$700 cash**

**7th Prize | \$250 Semex Certificate & \$250 cash**

**8th Prize | \$500 cash**

**9th Prize | \$250 ST Genetics Certificate & \$250 cash**

**10th Prize | \$400 cash**

Tickets are \$100 each and only 200 tickets will be sold. Proceeds go to the Iowa Junior Holstein Association and the Iowa Holstein Association. For tickets, contact Shellie at 319.269.0318 or Blake at 563.387.7879

*The raffle will be held prior to the start of the 2023 Iowa Spring Sale. We will be live on our Facebook Page.*

## THANK YOU TO THESE DONORS!

*Your support is greatly appreciated.*

**Kemin Animal Nutrition - Farmers Union Coop**

**Trans Ova Genetics - Star Blends**

**Innovative Ag Services**

**Driven Embryo Services, LLC - ST Genetics**

**Syngenta - Hubbard Feeds - Select Sires**

**MidAmerica - Semex - Star Blends**

**Dairy Consulting Services**

*Thank you to Dr. Blake Schulte, Winthrop Vet Clinic for donating services.*

# 2023 Iowa Holstein Spring Sale

Saturday, March 18, 2023 • 11:00AM  
Fayette County Fairgrounds, West Union, Iowa



*View/bid online in Real Time  
at [www.cowbuyer.com](http://www.cowbuyer.com)*

\*Bidders must pre-register & be pre-approved.

\*Contact Aaron Tompkins if you need assistance at 336-363-4639

## Sales Staff

Scott Courtney.....563-380-1318  
-Auctioneer

Paul Trapp..... 715-896-7062  
-Pedigrees

Jim Vierhout..... 712-470-1202

Jason Danhof..... 715-305-0522

Sheri Danhof.....563-380-5945  
-Sale Co-Chair

Scott Stempfle..... 563-608-0640  
-Sale Co-Chair

Don Mayer..... 715-829-3417

Duane Gibbs..... 563-590-4012

Sale Clerk: Shellie Volker 319-269-0318 [shelliev@ymail.com](mailto:shelliev@ymail.com)

Terms of Sale: Cash or good check sale day.

**\*Food will be for sale by the Iowa Junior Holstein members**

Sale Managed & Sponsored by:



**~2023 Iowa Holstein Spring Sale~**

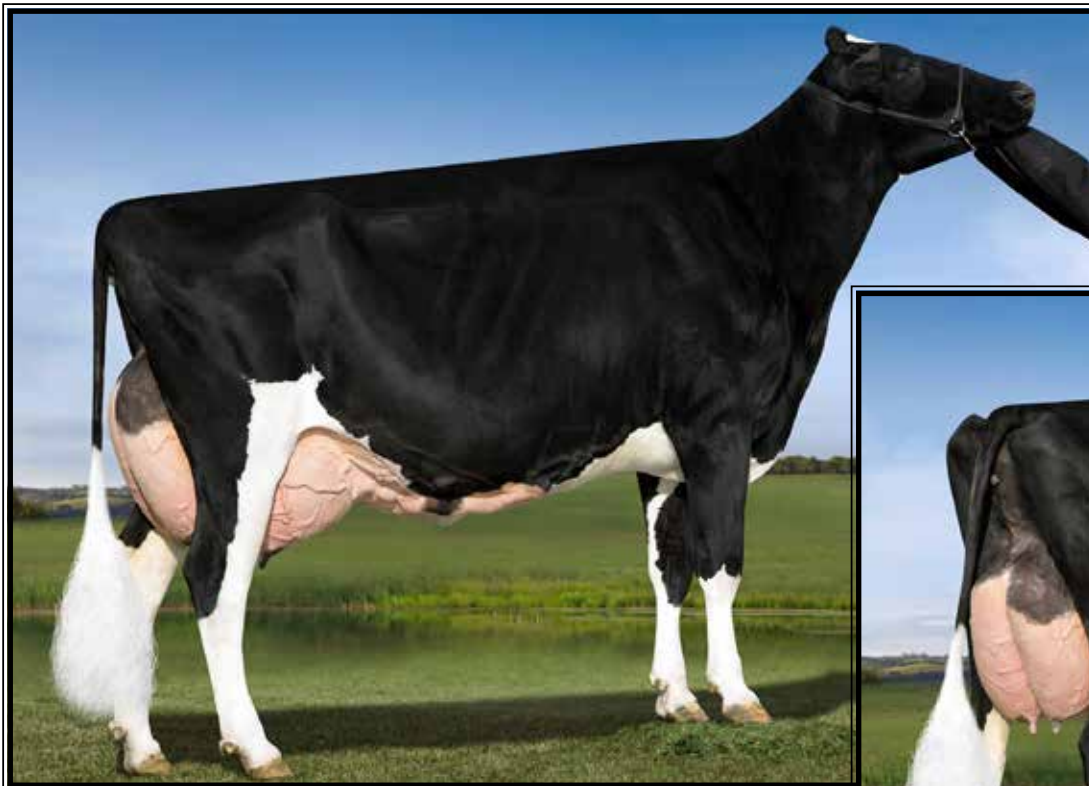

**RJR Sanchez 1914-ET EX-95.2E EEEEE GMD**

3-03 305 46910 2.8 1333 2.7 1289  
(2nd Dam of Lot 1)

**\*RAFFLE CALF\***

**LOT 1**

**RJR Homecoming 8409-ET**

3244501333 99%RHA-I  
Born 9/4/22 12/22 PTA +2349GTPI  
+443M +14F +21P +2.42T +1.90UDC

*Reuter Dairy, Inc.*  
9434 Dutch Lane Rd  
Peosta, IA 52068  
563-590-3957

**AOT Homecoming-ET**

3210341497 12/22 PTA +2831GTPI  
+684M +.16% +72F +.05% +37P  
+707NMS +2.5PL +1.1DPR 3.11SCS  
+2.92T +2.61UDC +.73FLC 82%R  
Spartacus X EX-90 DOM Delta

**RJR Doorman 4815-ET**

**6-05 EX-90 EEVEE GMD**  
3134817131  
1-11 305 31010 3.2 997 3.0 927  
5-03 305 34450 3.4 1158 2.7 929  
Lifetime 109710 3.5 3864 3.0 3316  
Sire: Val-Bisson Doorman-ET

**2nd Dam: (Pictured above)**

**RJR Sanchez 1914-ET**  
**EX-95.2E EEEEE GMD**  
2-00 305 32180 2.9 949 2.8 893  
3-03 305 46910 2.8 1333 2.7 1289  
5-01 300 41800 2.9 1230 2.8 1154  
6-01 305 46380 2.6 1229 2.7 1255  
Lifetime 206310 2.9 6024 2.9 5911

**3rd Dam:**

**RJR-BH Goldwyn 1154-ET**  
**EX-95 EEEEE GMD**  
3-07 305 38870 3.7 1434 2.9 1140  
Lifetime 160990 3.8 6113 3.1 4972

**4th Dam:**

**Regancrest-RB Bunny-ET**  
**EX-93.2E EEVEE**  
2-07 365 32341 3.3 1071 3.2 1048

**Full Sister: Regancrest-PR Barbie-ET**

**EX-92 GMD-DOM**  
2-06 365 31690 3.9 1237 3.3 1050  
*\*HM All-American Jr 3yr-old 2004*

**5th Dam:**

**Regancrest Juror Brina-ET**  
**EX-92 EEVEE GMD**  
4-04 365 40640 3.6 1478 2.8 1140  
*\*Re. Grand Champion Iowa State Fair*

**6th Dam:**

**Regancrest Aerostar Bert-ET**  
**EX-90 EEVV GMD-DOM**  
5-02 365 37790 3.6 1357 3.2 1215  
Lifetime 109350 3.7 4031 3.3 3558

**7th Dam:**

**Regancrest Mark Chairman Bea**  
**EX-91.2E VEEE GMD-DOM**  
7-09 365 33830 3.8 1276 3.1 1052  
Lifetime 140130 4.1 5711 3.3 4616

**8th Dam:**

**Regancrest Board Chairman Bea**  
**EX-90 VEVE**  
5-09 365 26010 4.1 1059 3.4 884

**9th Dam: VG-86 EX-MS**

Lifetime 131940 3.6 4744

**~2023 Iowa Holstein Spring Sale~**



**Blondin Redman Seisme-RED-ETS  
EX-97,2E EEEEE**

*\*Multiple All-Canadian & All-American R&W Cow  
(2nd Dam of Lot 2)*



**Milksource LD Shania-RED-ET  
EX-92,2E EEEEE 94-MS**

4-08 365 29250 4.4 1283 3.6 1054  
(Dam of Lot 2)

**\*RAFFLE CALF\***

**LOT 2 #3995**

**Danhof Journey Shala-RED-ET**

3244320658 99%RHA-I

Born 9/22/22

Maternal sisters include:

**Danhof J Sheri-RED EX-91**

*\*1st Sr 2yr-old & HM Int Champion Iowa State Show 2021*

*\*2nd Milking Yrlng M-W Fall Nat'l 2020*

**Danhof-Ronelee Sade EX-92, 95-MS**

**Danhof Diamond Shine EX-91**

*\*Jr All-American Sr 2yr-old 2019*

*\*1st Sr 2yr-old WDE Jr Show 2019*

**Ms Awesome Special-RED VG-89**

*\*1st & 2yr-old Champ German Nat'l 2019*

*All-German R&W 2yr-old 2019*

*\*Dam of HH Avatar-RED @ Masterrind*

*Jason & Sheri Danhof & Brad Kerndt*

1225 Parsley Drive

Waukon, IA 52172

715-305-0522

**Cycle Jails Journey-RED-ET**

3204381634 12/22 PTA +1834GTPI

+2.83T +2.20UDC +1.00FLC 80%R

Unstopabull-RED X Callen

**Milksource LD Shania-RED-ET**

**6-04 EX-92,2E EEEEE 94-MS**

71251992

2-06 357 25960 3.9 1009 3.6 937

3-08 328 19460 4.5 874 3.8 735

4-08 365 29250 4.4 1283 3.6 1054

5-10 365 23150 4.5 1043 3.7 868

Lifetime 102200 4.3 4437 3.7 3760

Sire: Scientific Destry-ET

(Pictured above)

*\*Over 15 EX daughter to date!*

*100+ embryos exported to 7 countries!*

**2nd Dam: (Pictured above)**

**Blondin Redman Seisme-RED-ETS  
EX-97,2E EEEEE 99-MS**

2-00 353 22341 3.5 793 3.5 780

3-09 365 43704 3.6 1585 3.1 1356

6-00 365 34880 4.0 1409 3.5 1226

7-07 365 40460 4.0 1599 3.4 1388

Lifetime 167944 3.9 6490 3.5 5823

*\*Only EX-97 R&W Cow ever!*

*\*Int'l R&W Cow of the Year 2013*

*\*All-Canadian 2012,2011,2010*

*\*HM All-Can R&W Jr 2yr-old 2008*

*\*All-Am R&W Aged Cow 2012*

*\*All-American R&W 4yr-old 2010*

*\*Grand Madison R&W 2012,2010*

*\*Grand Royal R&W 2012,2011*

**3rd Dam:**

**Blondin R Marker Supra**

**VG-89-CAN EX-MS**

3-06 364 30256 4.2 1281 3.2 959

Maternal sister:

**Blondin James Supra-ET EX-90**

*\*Res. All-Canadian 4yr-old 2004*

**4th Dam:**

**Blondin Skychief Supra-ET**

**EX-93-CAN 10\***

9-04 365 42758 4.1 1733 3.1 1305

Lifetime 226498 3.8 8664 3.4 7223

*\*Grand Champion Papineau 2000*

*\*1st Aged Cow & Grand Berthier 2001*

**5th Dam:**

**Blondin Starbuck Superlass**

**VG-87-CAN 17\***

11-09 365 36180 4.1 1479 3.1 1131

Lifetime 250196 3.8 9486 3.2 7941

**6th Dam:**

**Diamond Hill Warden Lass**

**VG-87-CAN**

4-00 309 23834 4.0 952 3.3 787

Lifetime 108883 3.9 4284 3.2 3514

**7th Dam: VG-85-CAN**

**8th Dam: VG-85-CAN**

**9th Dam: EX-CAN**



**Laidlawn Sanchez Gemini EX-96,2E EEEEE**

*\*HM All-American 150,000 lb Cow 2018*

(Dam of Lot 3)

**\*RAFFLE CALF\***

**LOT 3 #4955**

**Redcarpet Acc Joan Jett-ET**

3253913698 99%RHA-I

Born 6/16/22

*Jim Hammerand & Johnathan Heinsohn*

2334 Kidder Rd

Epworth, IA 52045

Jim 563-451-2400

Jonathan 815-979-5314

**Mr D Apple Diamondback\*RC**

3013721049 12/22 PTA +1866GTPI

+2.50T +1.96UDC +1.38FLC 99%R

Doorman X EX-94,2E Talent

**Laidlawn Sanchez Gemini**

7-11 EX-96,2E EEEEE 9940333C

2-01 365 28590 3.7 1066 2.9 824

3-07 365 36730 3.4 1235 2.9 1075

5-00 365 45500 3.7 1692 2.7 1249

7-05 365 40950 4.0 1652 2.8 1154

Lifetime 203400 3.9 7847 3.0 6066

Sire: Gen-Mark Stmatic Sanchez

(Pictured above)

*\*HM All-Am 150,000 lb Cow 2018*

*\*3rd 150,000 lb Cow WDE 2018*

*\*1st 150,000 lb Cow M-W Spring National 2019*

*\*1st 5yr-old M-W Spring Nat'l 2015*

**2nd Dam:**

**Laidlawn Goldwyn Gem-TW  
EX-90,5E-CAN**

2-02 365 17187 4.1 697 3.1 533

3-05 285 19054 4.0 765 3.4 639

4-05 365 22874 3.9 899 3.2 741

6-03 313 21777 4.0 875 3.1 677

Lifetime 134966 4.0 5428 3.4 4592

**3rd Dam:**

**Regency Jolt Gal  
EX-94,3E-CAN 95-MS**

6-02 365 27476 4.1 1127 3.1 858

8-05 365 28404 3.8 1080 3.0 860

Lifetime 140834 4.2 5902 3.3 4645

**4th Dam:**

**Regency Rudolph Genie  
VG-88-CAN**

5-01 337 22300 4.5 999 3.0 677

**5th Dam:**

**Regency Raider Gina  
EX-2E-CAN**

5-05 332 25933 3.5 915 3.0 785

Lifetime 197226 3.9 5994 3.1 4828

**6th Dam:**

**Regency M A Giselle EX-CAN**

5-06 327 21907 4.4 959 3.2 697

Lifetime 139726 4.2 5935 3.2 4405

**~2023 Iowa Holstein Spring Sale~**

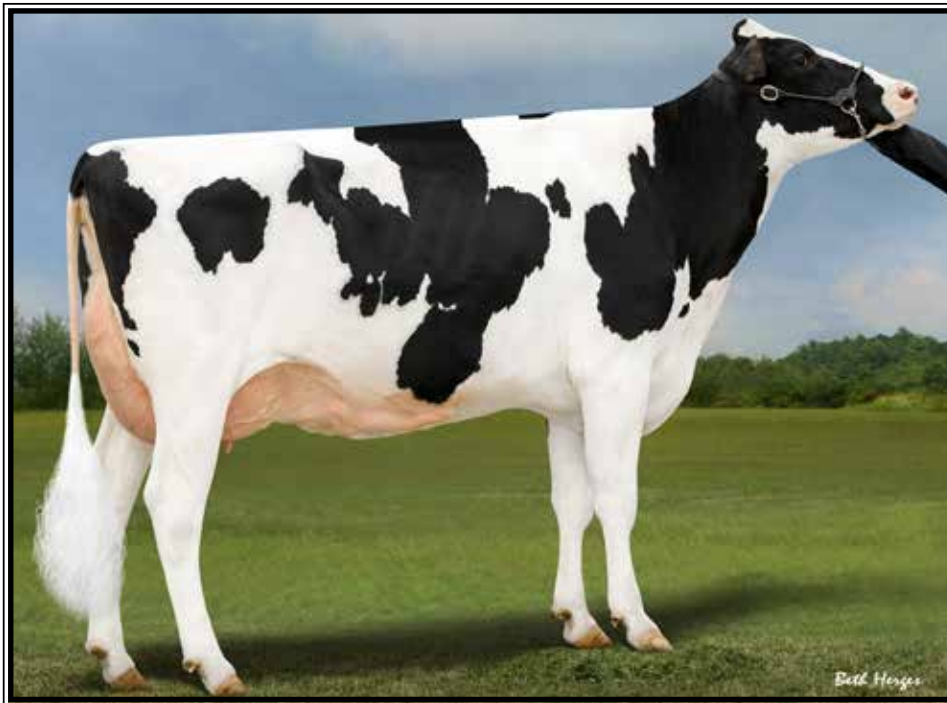

**KCKK Byway Amelia-ET\*RC EX-90 EEVEE**  
(Dam of Lot 4)



**KHW Regiment Apple-RED-ET EX-96,4E**  
*\*Grand Champ WDE R&W Show 2011*  
(3rd Dam of Lot 4)



**Ms Apple Anara-RED VG-88-CAN**  
(2nd Dam of Lot 4)

**\*RAFFLE CALF\***

**LOT 4 #1550**  
**KCKK Master Anything-ET**  
3250307711- pending  
Born 6/2/22

*Kaleb, Cole & Carter Kruse*  
1507 300th Ave.  
Dyersville, IA 52040  
563-920-6084

**Golden-Oaks Master-ET**  
3139216917 12/22 PTA +2054GTPI  
+3.76T +3.01UDC +1.04FLC 89%R  
Avalanche X EX-90 Doorman

**KCKK Byway Amelia-ET\*RC**  
**4-03 EX-90 EEVEE** 3149233444  
2-02 365 32291 4.0 1283 3.3 1059  
3-08 227 25748 3.9 1009 3.2 834 RIP  
Sire: OH-River-Syc Byway-ET  
(Pictured above)

**7th Dam:**  
**D-R-A August EX-96,4E EEEE DOM**  
8-05 365 27460 4.3 1187 3.2 871  
Lifetime 190200 4.4 8281 3.3 4457  
*\*Nom. All-American Aged Cow 1986*  
*\*All-Wisconsin Aged Cow 1987*

**8th Dam:**  
**D-R-A Ideal Precious Leader EX-90,2E**  
**9th Dam:**  
**D-R-A Princess Lad Leader EX-90,3E**

**2nd Dam: (Pictured above)**  
**Ms Apple Anara-RED VG-88-CAN**  
2-08 365 25,097 1329 5.3 983 3.9

**Dam of Bulls in AI:**  
**Blondin Tower Red 196HO56928**  
**KCKK Appleway 551HO3613**  
**KCKK Amaretto 551HO3726**  
**Grand Dam of Bulls in AI:**  
**Farnear Aircraft 551HO4611**  
**Farnear Architect 551HO4610**  
**Blondin Alpha 799HO00052**

**3rd Dam: (Pictured above)**  
**KHW Regiment Apple-RED-ET EX-96,4E EEEEE DOM**  
4-01 365 35750 4.7 1682 3.7 1314  
9-01 365 36750 4.3 1582 3.5 1280  
Lifetime 240640 4.7 11394 3.7 9013  
**-Unanimous All-Am Jr 2yr-old 2006**  
**-All-American R&W Jr 2yr-old 2006**  
**-HHM All-American Jr 3yr-old 2007**  
**-Nom. All-American 5yr-old 2009**  
**-Res. All-Canadian 5yr-old 2009**  
**-All-Am R&W Aged Cow 2011**  
**-\$1 million Global Glamour Sale Topper**  
**\*Maternal sister to Advent-RED**

**4th Dam:**  
**Kamps-Hollow Altitude-ET EX-95,2E EEEEE DOM**  
7-00 365 39690 4.7 1849 3.5 1385  
Lifetime 144460 4.4 6295 3.7 5288

**5th Dam:**  
**Clover-Mist Alisha-ET EX-93,3E EEEEE DOM**  
8-07 365 36920 4.2 1553 3.4 1258  
Lifetime 226470 4.7 10659 3.6 8149

**6th Dam:**  
**Clover-Mist Augy Star-ET\*RC EX-94,4E EEEEE DOM**  
7-10 365 43140 5.0 2136 3.3 1421  
Lifetime 206250 4.7 9793 3.5 7187

**~2023 Iowa Holstein Spring Sale~**

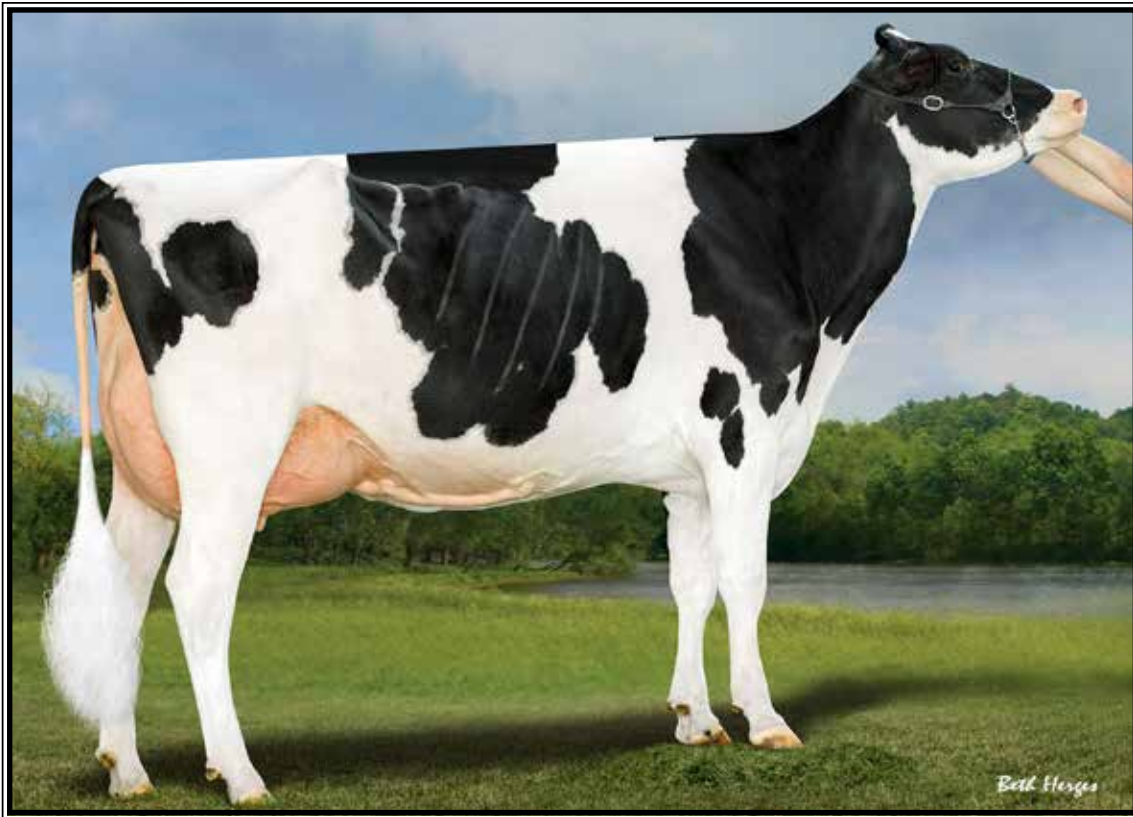

**Hardwood Beemer Brizzo EX-93 EEEEE**

4-10 365 37400 3.6 1358 2.8 1061

**(Dam of Lot 5)**

**LOT 5** #1472  
**Wapsi-Ana Doc Brazzle-ET**  
 3253627202 99%RHA-I  
 Born 9/5/22

*Luke & Abby Fairbanks*  
 8954 Forest Chapel Rd  
 Anamosa, IA 52205  
 319-480-2484

**Woodcrest King Doc**  
 3132417775 12/22 PTA +2794GTPI  
 +1581M +67F +53P +631NMS\$ +3.9PL  
 +3.19T +2.15UDC +1.95FLC 99%R  
 Kingboy X VG-88 Mack

**Hardwood Beemer Brizzo**  
**5-03 EX-93 EEEEE** 3135874456  
 1-11 290 15610 3.2 497 2.6 412  
 2-10 346 22730 3.5 785 2.8 646  
 3-10 316 22880 3.3 744 2.9 668  
 4-10 365 37400 3.6 1358 2.8 1061  
 Lifetime 101240 3.4 3481 2.8 2874  
 Sire: Pol Butte Mc Beemer-ET

**10th Dam: Hardwood Banner Bo**  
**VG-86 +V+E**  
 3-01 357 27749 3.7 1021 3.4 931  
**11th Dam: Hardwood Chairman Brook**  
**EX-90,2E VVEE DOM**  
 4-03 365 31360 3.3 1029 2.9 914  
 Lifetime 149620 3.6 5361 3.1 4623  
**12th Dam: Hardwood Monitor Boots**  
**VG-85 +VV+ GMD-DOM**  
 7-02 363 24380 3.3 800  
 Lifetime 126340 3.5 4409

**2nd Dam:**  
**Hardwood F Brisco**  
**EX-93,2E EEEEE**  
 2-00 326 21740 3.6 776 2.9 626  
 3-01 289 22230 3.5 780 2.8 632  
 4-00 286 21530 3.5 753 2.9 621  
 5-11 365 28450 3.6 1018 2.9 836  
 7-01 328 28490 3.2 913 2.7 777  
 Lifetime 151790 3.5 5321 2.9 4372

**3rd Dam:**  
**Hardwood Fevewr Beretta**  
**EX-90,2E VEE+E**  
 5-07 365 32000 3.4 1085 3.1 999  
 Lifetime 129200 3.7 4831 3.2 4110

**4th Dam:**  
**Hardwood Alexander Brasetta**  
**EX-90,2E EEVVE**  
 4-11 365 31870 3.8 1207 2.9 909  
 Lifetime 105410 3.8 3955 3.0 3173

**5th Dam:**  
**Hardwood Durham Brassie-ET**  
**VG-88 VV+VV**  
 4-05 365 33190 3.3 1086 3.3 1089

**6th Dam:**  
**Hardwood R Blissful**  
**EX-92,2E EEEVE GMD**  
 3-04 365 35600 3.7 1305 3.3 1180  
 Lifetime 168290 3.8 6314 3.4 5737

**7th Dam:**  
**Hardwood Leadman Bliss**  
**EX-92,3E EEEEE GMD-DOM**  
 7-06 365 37150 4.2 1573 3.3 1243  
 Lifetime 172316 3.9 6796 3.5 6005

**8th Dam:**  
**Hardwood Mark Breanna**  
**EX-92,2E EEEEE GMD-DOM**  
 6-10 365 30650 4.2 1286 3.3 1008  
 Lifetime 173670 4.2 7260 3.4 5926

**9th Dam:**  
**Hardwood Fantastic Brenda**  
**VG-85 +E+V**  
 6-00 365 24930 4.3 1060 3.3 826  
 Lifetime 120600 4.1 5003 3.4 4056



**~2023 Iowa Holstein Spring Sale~**

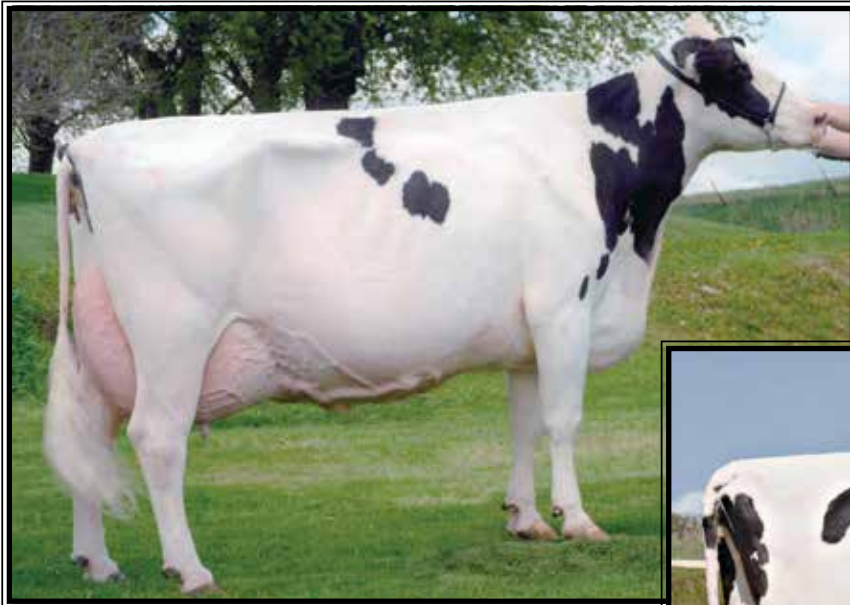

**Moondale Leader Pat**

**EX-94,4E EEEEE**

8-05 365 44140 4.3 1908 3.1 1351  
(3rd Dam of Lot 6)



**Moondale Charles Tiffany**

**EX-92,2E EEEVE**

5-02 365 31180 4.5 1406 3.1 951  
(2nd Dam of Lot 6)

**LOT 6**

**Moondale Windbrook Tanya-ET**

145474854 100%RHA-NA  
Born 4/14/22

Maternal sisters include:

**Moondale Atwood Tracy EX-93**

6-00 36018 4.2 1523 3.4 1214

\*Res. All-IA 5 yr old 2020

**Moondale Undenied Tammy VG 86**

3-00 27640 4.1 1143 3.3 911

*Dan Moon*

19475 155th St  
Monona, IA 52159  
563-880-4562

**Gillette Windbrook-ETS**

7816429C 12/22 PTA +1994GTPI  
+17F +1.62T +.77UDC +1.56FLC  
FBI X VG-88 Blitz

**Moondale Damion Taphee-ET**

9-02 EX-94,3E EEEEE 53578550  
2-03 365 22960 4.0 917 3.5 798  
3-09 365 25180 4.0 1013 3.5 876  
5-02 365 29370 3.6 1046 3.2 950  
6-10 365 25870 3.8 990 3.3 863  
8-07 365 26910 3.8 1024 3.2 869  
9-11 363 26570 3.9 1047 3.3 879  
Lifetime 176550 3.9 6897 3.4 6022  
Sire: Erbacres Damion

**2nd Dam: (Pictured above)**

**Moondale Charles Tiffany**

**EX-92,2E EEEVE**  
2-05 365 21480 4.3 927 3.3 719  
3-09 365 28440 4.2 1206 3.1 883  
5-02 365 31180 4.5 1406 3.1 951  
6-03 365 29570 4.4 1309 3.2 952  
Lifetime 119920 4.5 5340 3.2 3896

**3rd Dam: (Pictured above)**

**Moondale Leader Pat**

**EX-94,4E EEEEE**  
6-02 365 40690 5.3 2138 3.2 1319  
8-05 365 44140 4.3 1908 3.1 1351  
Lifetime 238720 4.7 11279 3.5 8359

**4th Dam:**

**Moondale Joleen**

**EX-92,4E EEVEE GMD**  
5-07 365 34890 4.5 1583 3.0 1051  
Lifetime 250100 4.2 10602 3.1 7779

**5th Dam:**

**Moondale Patsy**

**EX-91,2E EEEEV**  
4-06 356 24250 3.7 895 3.0 723

**6th Dam:**

**Moondale Pepsi-TW**

**EX-91,4E EEEVE**  
7-11 365 32400 3.0 979 2.7 866  
9-07 365 33090 3.2 1043 2.7 897  
Lifetime 249890 3.1 7830 2.8 5926

**7th Dam:**

**Moondale Patsy**

**EX-91,2E EEEEV**  
4-06 356 24250 3.7 895 3.0 723  
Lifetime 133150 3.4 4517 3.4 4517

**8th Dam:**

**Moondale Royal Terena VG-88 VVEV**

**9th Dam:**

**Shomony Neptune Triune VG-88 VEVV**

**~2023 Iowa Holstein Spring Sale~**

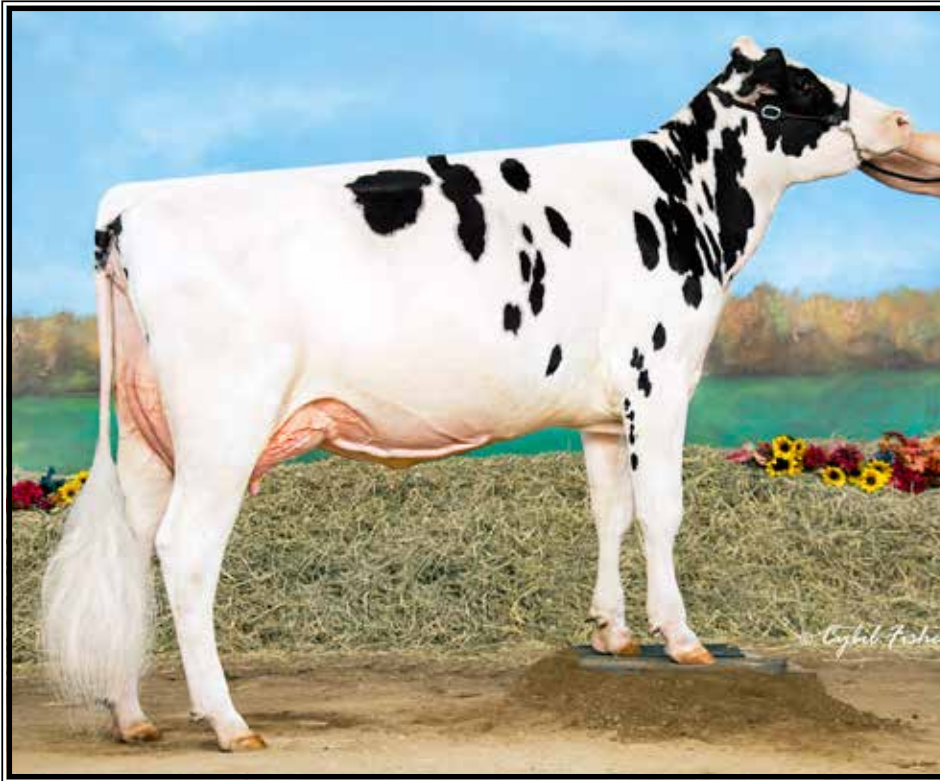

**Wildpfaffs Luck Bea Lady-ET EX-90 EEVVE**

*\*2nd Milking Yearling Midwest Fall National 2019*  
(2nd Dam of Lot 7)



**Pfaffsway DM Little Leeza EX-90**

*\*Jr All-American Spring Yrlng 2017*  
(Mat. sister to the 3rd Dam of Lot 7)



**Pfaffsway Bltmr Lyrical-ET EX-90**

(3rd Dam of Lot 7)

**LOT 7 #2867**  
**Wildpfaffs Dlambda Lively**  
3245154696 99%RHA-O  
Born 6/3/22

*Kole & Beau Trapp and Isla Mae Pfaff*  
W16080 Merlin Rd  
Taylor, WI 54659  
Parul Trapp 715-896-7062

**Farnear Delta-Lambda-ET**  
3125993715 12/22 PTA +2782GTPI  
+1259M +45F +44P +688NMS +4.6PL  
+2.71T +2.99UDC +.80FLC 99%R  
Delta X EX-91,2E Uno

**Wildpafaffs Cshabl Londyn-ET**  
2-00 GP-84 VVVV+ 3209624107  
1-08 251 20123 2.6 523 2.8 572 RIP.  
\*Pregnamnt and due late May  
Sire: OH-River-Syc Crushabull-ET

**10th Dam: Ridgedale Designer Mink**  
EX-94,3E, EX-MS DOM  
7-00 365 28610 4.9 1410 3.2 911  
Lifetime 163340 4.8 7844 3.3 5422  
**11th Dam: Ridgedale Triple Threat Mint**  
EX-93,2E, EX-MS  
4-04 347 23620 4.7 1104 3.3 772  
Lifetime 110910 4.7 5182 3.3 3636  
**12th Dam: Ridgedale Marquis Mindy-TW**  
VG-88, EX-MS  
2-07 365 17930 3.8 685 3.2 519

**2nd Dam: (Pictured above)**  
Wildpfaffs Luck Bea Lady-ET  
EX-90 EEVVE  
1-07 305 23060 3.4 781 3.1 704  
3-09 314 33210 3.4 1114 3.1 1015  
*\*2nd Milking Yearling M-W Fall Nat'l 2019*  
*\*2nd Fall Calf M-W Fall Nat'l 2018*

**3rd Dam: (Pictured above)**  
Pfaffsway Bltmr Lyrical-ET  
EX-90 EEVVE  
3-01 365 38120 4.2 1604 3.1 1181  
Lifetime 103950 4.0 4207 3.2 3361  
*\*4th Spring Calf M-W Fall Nat'l 2014*  
**Maternal sister: (Pictured above)**  
Pfaffsway DM Little Leeza EX-90  
*\*Nom. All-Am Spring Calf 2016*  
*\*Jr All-American Spring Yrlng 2017*

**4th Dam:**  
Tumbleweed Goldwyn Leeza-ET  
EX-90 EEVVV GMD  
3-00 320 29150 3.5 1016 3.1 915  
*\*3rd Jr 2yr-old M-W Spr Nat'l 2013*

**5th Dam: Ridgedale Leanna-ET**  
VG-86 E+VVV  
7-05 365 37050 4.0 1484 3.3 1216  
Lifetime 163090 4.0 6563 3.5 5740  
*\*2nd Fall Yrlng M-E Spr Nat'l 2009*

**6th Dam: Ridgedale Leann**  
EX-94,2E EEEVE DOM  
2-08 365 31130 3.5 1081 3.3 1027  
Lifetime 119560 4.2 5028 3.4 2948

**7th Dam: Ridgedale Minda Lee**  
EX-91,2E EEEV DOM  
4-11 365 31550 4.3 1361 3.1 977

**8th Dam: Ridgedale Minda**  
EX-93,3E EEEVE DOM  
3-08 365 38900 3.9 1499 3.1 1222  
Lifetime 204140 4.2 8644 3.4 6889

**9th Dam: Ridgedale Star Minot-ET**  
EX-92,4E EEEV DOM  
5-03 365 33220 4.2 1398 3.4 1137  
Lifetime 249970 4.2 10563 3.4 8433

**~2023 Iowa Holstein Spring Sale~**



**KHW Regiment Apple 2-RED-ETN  
EX-93,2E EEEEE DOM**

*\*All-American Red & White Winter Calf 2008  
(2nd Dam of Lot 8 & 3rd Dam Lot 12)*

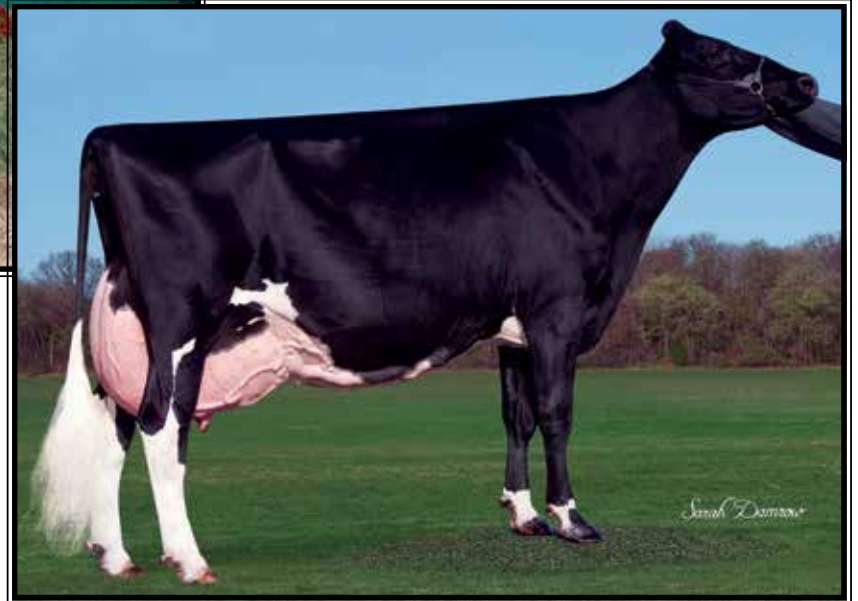

**Miss Arizona-ET  
EX-93,4E EEEEE**

6-05 365 33290 4.5 1493 3.4 1134  
(Dam of Lot 8 & 3rd Dam lot 12)

**LOT 8 #117**

**Hawkeye-JK Doc Audrina-ETS**

3238196102 99%RHA-NA  
Born 3/1/22

*\*Potential 9th generation EX*

*\*Full sister:*

*Jr All-Iowa Spring Calf 2022!*

*Brooke & Jonathan Krogman*

5262 240th St  
Ashton, IA 51232  
712-330-4030

**Woodcrest King Doc**

3132417775 12/22 PTA +2794GTPI  
+1581M +67F +53P +631NM\$ +3.9PL  
+3.19T +2.15UDC +1.95FLC 99%R  
Kingboy X VG-88 Mack

**Miss Arizona-ET**

**12-01 EX-93,4E EEEEE 69561873**  
2-03 326 17580 4.7 819 3.5 623  
3-03 365 21580 4.7 1021 3.6 775  
4-05 285 22100 5.2 1152 3.5 770  
5-04 300 26170 5.1 1336 3.3 865  
6-05 365 33290 4.5 1493 3.4 1134  
8-01 227 19120 4.4 850 3.2 613  
Lifetime 146450 4.8 6965 3.4 5039  
Sire: Braedale Goldwyn  
(Pictured above)

**2nd Dam: (Pictured above)  
KHW Regiment Apple 2-RED-ETN  
EX-93,2E DOM EEEEE**

2-04 305 20430 4.4 906 3.4 703  
3-06 282 23050 4.3 1000 3.6 824  
5-09 365 30050 4.5 1361 3.6 1073  
*\*All-American R&W Winter Calf 2008  
\*3X All-American R&W Nominee!  
Apple 2 is clone of Apple-RED*  
**KHW Regiment Apple-RED-ET  
EX-96,4E EEEEE DOM**  
9-01 365 36750 4.3 1582 3.5 1280  
Lifetime 240640 4.7 11394 3.7 9013  
(Pictured w/ Lot 9)  
*\*Multiple Time All-American  
\*Sold for \$1.1M & Dam of 'Advent'*

**3rd Dam:**  
**Kamps-Hollow Altitude-ET \*CV  
EX-95,2E EEEEE DOM**  
7-00 365 39690 4.7 1849 3.5 1385  
Lifetime 144460 4.4 6295 3.7 5288

**4th Dam:**  
**Clover-Mist Alisha-ET  
EX-93,3E EEEEE DOM**  
8-07 365 36920 4.2 1553 3.4 1258  
Lifetime 226470 4.7 10659 3.6 8149

**5th Dam:**  
**Clover-Mist Augy Star-ET\*RC  
EX-94,4E EEEEE DOM**  
7-10 365 43140 5.0 2136 3.3 1421  
Lifetime 206250 4.7 9793 3.5 7187

**6th Dam:**  
**D-R-A August EX-96,4E EEEEE DOM**  
8-05 365 27460 4.3 1187 3.2 871  
Lifetime 190200 4.4 8281 3.3 4457  
*\*Nom. All-American Aged Cow 1986  
\*All-Wisconsin Aged Cow 1987*

**7th Dam:**  
**D-R-A Ideal Precious Leader EX-90,2E**  
7-06 358 20090 3.9 787 3.4 765

**8th Dam:**  
**D-R-A Princess Lad Leader EX-90,3E**  
9-05 305 19160 4.2 809



**KHW Regiment Apple-RED-ET EX-96,4E EEEEE DOM**

*\*Grand Champion of the 2011 Grand International Red & White Show  
(2nd Dam of Lot 9)*

**LOT 9**

**Gahm-Ozroyal Athena-RED-ET**

3239309293 99%RHA-I  
Born 3/3/21

**Bred 7/19/22, Due 4/25/23 to  
507HO15210 Journey-RED (sexed)**

**Bradley Kerndt**

1230 Highway 9  
Lansing, IA 52151  
563-568-3994

**Farnear Altitude-RED-ET**

3128013348 12/22 PTA +2207GTPI  
+150M +10F +.04% +15P +2.97SCS  
+3.16T +2.73UDC +1.50FLC 98%R  
Arvis X EX-96,2E All-Am McCutchen

**Apple-Pts Andrenna-RED-ET**

**3-06 VG-87 VVVVV 3147207075**  
2-08 365 26230 4.2 1094 3.1 810  
Sire: Siemers Oct Apple-Crisp-ET

**Sisters include:**

**Miss Apple Snapple-RED EX-96**  
*\*Un. All-American R&W 4yr-old 2017*

**Ms Candy Apple-RED EX-94**  
*\*Un. All-American 4yr-old 2013*

**Ms Delicious Apple-RED EX-94**  
*\*Red Impact Cow of the Year 2019*

**2nd Dam: (Pictured above)**

**KHW Regiment Apple-RED-ET \*CV  
EX-96,4E EEEEE DOM**

2-02 365 28930 4.5 1297 3.6 1033  
4-01 365 35750 4.7 1682 3.7 1314  
5-03 365 30810 5.0 1527 3.9 1212  
7-00 365 33280 5.0 1564 3.6 1191  
9-01 365 36750 4.3 1582 3.5 1280  
10-11 365 31780 4.5 1440 3.5 1122  
Lifetime 240640 4.7 11394 3.7 9013

*\*Check out show winnings box at left!*

**3rd Dam:**

**Kamps-Hollow Altitude-ET \*CV  
EX-95,2E EEEEE DOM**

2-00 365 28830 3.8 1098 3.7 1067  
4-03 365 30430 4.2 1268 3.3 1012  
7-00 365 39690 4.7 1849 3.5 1385  
Lifetime 144460 4.4 6295 3.7 5288

**4th Dam:**

**Clover-Mist Alisha-ET  
EX-93,3E EEEEE DOM**

8-07 365 36920 4.2 1553 3.4 1258  
Lifetime 226470 4.7 10659 3.6 8149

**5th Dam:**

**Clover-Mist Augy Star-ET \*RC  
EX-94,4E EEEEE DOM**

7-10 365 43140 5.0 2136 3.3 1421  
Lifetime 206250 4.7 9793 3.5 7187

**6th Dam:**

**D-R-A August  
EX-96,4E EEEEE DOM**

8-05 365 27460 4.3 1187 3.2 871  
Lifetime 190200 4.4 8281 3.3 4457

*\*Nom. All-American Aged Cow 1986  
\*All-Wisconsin Aged Cow 1987*

**7th Dam:**

**D-R-A Ideal Precious Leader  
EX-90,2E**

7-06 358 20090 3.9 787 3.4 765

**8th Dam:**

**D-R-A Princess Lad Leader  
EX-90,3E**

9-05 305 19160 4.2 809

***The Amazing Apple!***

- Unanimous All-Am Jr 2yr-old 2006
- All-American R&W Jr 2yr-old 2006
- HHM All-American Jr 3yr-old 2007
- Nom. All-American 5yr-old 2009
- Res. All-Canadian 5yr-old 2009
- Res. R&W Grand Champion @  
2009 Royal Winter Fair
- 2010 Hol. Int. World R&W Champion
- Grand Champion of Grand International  
Red & White Show 2011
- All-Am R&W Aged Cow 2011
- Res. Grand Champion of Grand Interna-  
tional Red & White Show 2013
- 2013 HI Impact R&W Cow of the Year
- \$1 million Global Glamour Sale Topper
- \*Maternal sister to Advent-RED*

**~2023 Iowa Holstein Spring Sale~**

**Erbacres Snapple Shakira-ET  
EX-97,2E-CAN 97-MS**

*\*Supreme Champion World Dairy Expo 2021  
(Mat. sister to the Dam of Lots 10 & 11)*



**Miss Apple Snapple-RED  
EX-96,2E EEEEE**

*\*Unanimous All-American R&W 4yr-old 2017  
(2nd Dam of Lots 10 & 11)*

**LOT 10**

**Cloverhill Aple Snizzle-RED**

3-08 VG-88 EVVVV  
320438324 99%RHA-I  
Born 12/22/18

**\*DRY COW\***

**Due 5/14/23 to**

**94HO910 Aristocrat-RED**

**Clover Hill Farms**

1614 290th St  
Tipton, IA 52772  
563-260-0638

**Sire of Lot 10:**

**Cycle McGucci Jordy-RED**

3131666411 12/22 PTA +1786GTPI  
+2.97T +2.22UDC +3.21FLC 99%R  
McGucci X EX-90 Gold Chip

**Sire of Lot 11:**

**Scientific B Defiant\*RC**

141123484 12/22 PTA +1664GTPI  
+2.62T +1.74UDC +.89FLC 99%R  
Braxton X EX-92 DOM Goldwyn

**Dam of Lots 10 & 11:**

**Erbacres Apple Snazzle-RED**

5-03 EX-90 EEVEV 3130676065  
2-06 305 12340 4.1 509 3.2 398

Sire: Mr D Apple Diamondback\*RC

**Maternal sister: (Pictured above)**

**Erbacres Snapple Shakira-ET**

EX-97-2E-CAN 97-MS

4-11 365 35567 4.8 1711 3.8 1367

*\*Supreme Champion 2021 World Dairy  
Expo & Canadian National Show.*

*\*All-American Aged Cow 2021*

*\*All-Canadian Aged Cow 2021*

*\*All-American Jr 3yr-old 2018*

*\*Res. All-American Jr 2yr-old 2017*

2nd Dam: (Pictured above)

**Miss Apple Snapple-RED-ET**

EX-96,2E EEEEE

4-02 365 38030 4.1 1547 3.7 1413

*\*Res. All-American R&W 125,000 lb Cow 2019*

*\*Un. All-American R&W 4yr-old 2017*

*\*Res. All-Canadian R&W 4yr-old 2017*

*\*Nom. All-Canadian B&W 4yr-old 2017*

*\*HM All-Canadian R&W Junior Cow 2016*

*\*Res. All-American R&W Jr 3yr-old 2016*

*\*Un. All-American R&W Jr 2yr-old 2015*

3rd Dam: (Pictured w/ Lot 9)

**KHW Regiment Apple-RED-ET**

EX-96,4E EEEEE DOM

9-01 365 36750 4.3 1582 3.5 1280

Lifetime 240640 4.7 11394 3.7 9013

*\*Check out show winnings box w/ Lot 9*

4th Dam:

**Kamps-Hollow Altitude-ET**

EX-95,2E EEEEE DOM

7-00 365 39690 4.7 1849 3.5 1385

Lifetime 144460 4.4 6295 3.7 5288

5th Dam:

**Clover-Mist Alisha-ET**

EX-93,3E EEEEE DOM

8-07 365 36920 4.2 1553 3.4 1258

Lifetime 226470 4.7 10659 3.6 8149

6th Dam:

**Clover-Mist Augy Star-ET\*RC**

EX-94,4E EEEEE DOM

7-10 365 43140 5.0 2136 3.3 1421

Lifetime 206250 4.7 9793 3.5 7187

7th Dam:

**D-R-A August**

EX-96,4E EEEEE DOM

8-05 365 27460 4.3 1187 3.2 871

Lifetime 190200 4.4 8281 3.3 4457

*\*Nom. All-American Aged Cow 1986*

*\*All-Wisconsin Aged Cow 1987*

8th Dam:

**D-R-A Ideal Precious Leader EX-90,2E**

9th Dam:

**D-R-A Princess Lad Leader EX-90,3E**

**LOT 11**

**Cloverhill Sizzle-RED-ET**

3235760567 99%RHA-I  
Born 9/12/22

*\*Lots 10 & 11 is potential 10th gen EX*

**~2023 Iowa Holstein Spring Sale~**

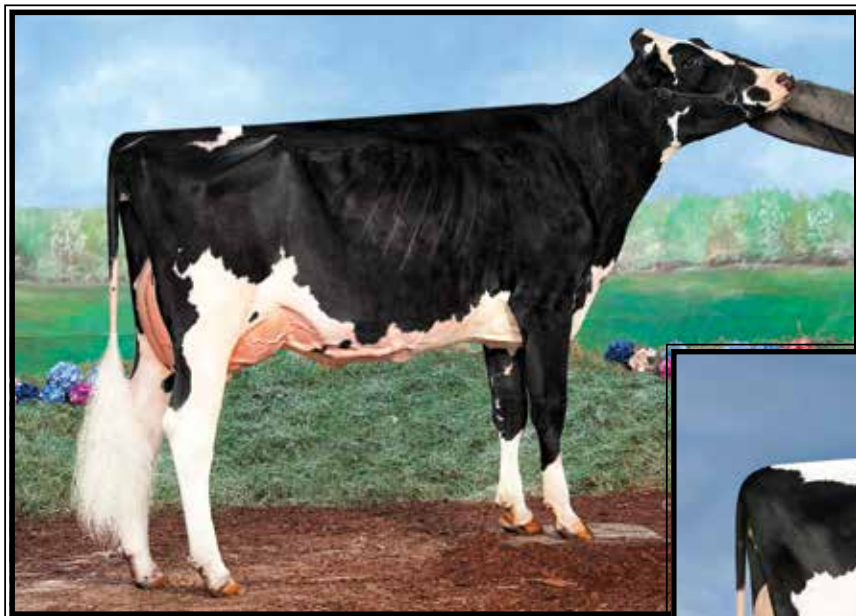

**Miss Defiant Artic Rush**  
**EX-92 EEEEE**

*\*3rd Jr 3yr-old Midwest Spring Nat'l 2018*  
(2nd Dam of Lot 12)



**Hawkeye-JK Mc Artic Rain-ET**  
**EX-92 EEEEE**

*\* All-Iowa 4yr-old 2021*  
(Dam of Lot 12)

**LOT 12 #684**

**JK-Ink Ct Ann-ET**

3248025048 99%RHA-I

Born 9/19/22

*Jacob Eggink & Jonathan Krogman*

1856 Silver Ave.

Sibley, IA 51249

712-758-3643

**Col Dg Crushtime-ET**

539782028 12/22 PTA +1921GTPI

+2.92T +2.26UDC +.54FLC 95%R

Crush X Vg-87 Mogul

**Hawkeye-JK Artic Rain-ET**

**5-01 EX-92 EEEEE 3143705893**

2-00 365 26980 3.4 927 3.1 829

3-08 365 42070 4.3 1791 2.8 1166

Lifetime 114830 4.0 4584 3.1 3545

Sire: De-Su Bkm McCutchen 1174-ET

(Pictured above)

*\* All-Iowa 4yr-old 2021*

**9th Dam:**

**D-R-A Ideal Precious Leader EX-90,2E**

7-06 358 20090 3.9 787 3.4 765

**10th Dam:**

**D-R-A Princess Lad Leader EX-90,3E**

9-05 305 19160 4.2 809

**2nd Dam: (Pictured above)**

**Miss Defiant Artic Rush**

**EX-92 EEEEE**

2-04 298 19160 3.8 721 3.1 587

*\*3rd M-W Spr Nat'l Jr 3yr-old 2018*

**3rd Dam: (Pictured w/ Lot 8)**

**Miss Arizona-ET**

**EX-93,4E EEEEE**

6-05 365 33290 4.5 1493 3.4 1134

Lifetime 146450 4.8 6965 3.4 5039

**4th Dam: (Pictured w/ Lot 8)**

**KHW Regiment Apple 2-RED-ETN**

**EX-93,2E DOM EEEEE**

5-09 365 30050 4.5 1361 3.6 1073

*\*All-American R&W Winter Calf 2008*

*\*3X All-American R&W Nominee!*

**Apple 2 is clone of Apple-RED**

**KHW Regiment Apple-RED-ET**

**EX-96,4E EEEEE DOM**

Lifetime 240640 4.7 11394 3.7 9013

(Pictured w/ Lot 9)

*\*Multiple Time All-American*

*\*Sold for \$1.1M & Dam of 'Advent'*

**5th Dam:**

**Kamps-Hollow Altitude-ET**

**EX-95,2E EEEEE DOM**

7-00 365 39690 4.7 1849 3.5 1385

Lifetime 144460 4.4 6295 3.7 5288

**6th Dam: Clover-Mist Alisha-ET**

**EX-93,3E EEEEE DOM**

8-07 365 36920 4.2 1553 3.4 1258

Lifetime 226470 4.7 10659 3.6 8149

**7th Dam:**

**Clover-Mist Augy Star-ET\*RC**

**EX-94,4E EEEEE DOM**

7-10 365 43140 5.0 2136 3.3 1421

Lifetime 206250 4.7 9793 3.5 7187

**8th Dam:**

**D-R-A August EX-96,4E EEEEE DOM**

8-05 365 27460 4.3 1187 3.2 871

Lifetime 190200 4.4 8281 3.3 4457

*\*Nom. All-American Aged Cow 1986*

*\*All-Wisconsin Aged Cow 1987*

**~2023 Iowa Holstein Spring Sale~**



**Farnear Tbr Adler-ET  
EX-96,2E EEEEE**

*\*All-American 150,000 lb Cow 2021  
(2nd Dam of Lot 13)*



**Farnear Adler Arla  
EX-93,2E EEEEE**

5-06 365 34950 3.6 1254 3.2 1125  
(Dam of Lot 13)

**LOT 13 Embryos**

*\*Selling 5-#1 IVF female embryos  
sired by Eye Candy*

*\*Lot 13 embryos qualify for export to  
Australia, EU & Canada*

*\*Embryos at TOG, Madison, WI*

*Adam Simon, Andy Dougherty  
and Megan Rauhen  
10474 Cemetary Rd  
Farley, IA 52040  
563-744-3415*

**MB-Luckylady Eye Candy-ET**  
3234629820 12/22 PTA +2526GTPI  
+295M +.10% +41F +.05% +23P  
+1.4PL +3.20T +2.77UDC +1.19FLC  
Delta-Lambda X EX-92 Unix

**Farnear Adler Arla**  
7-02 EX-93,2E EEEEE 3129777975  
1-11 365 28620 3.9 1124 3.3 947  
3-02 354 31460 3.6 1137 3.3 1030  
4-03 365 34610 3.1 1090 3.2 1109  
5-06 365 34950 3.6 1254 3.2 1125  
Lifetime 132220 3.6 4715 3.3 4310  
Sire: Mr Mogul Delta 1427-ET  
(Pictured above)

**8th Dam: D-R-A August**  
EX-96,4E EEEEE DOM  
Lifetime 190200 4.4 8281 3.3 4457  
*\*Nom. All-American Aged Cow 1986  
\*All-Wisconsin Aged Cow 1987*

**9th Dam:**  
D-R-A Ideal Precious Leader EX-90,2E  
7-06 358 20090 3.9 787 3.4 765

**10th Dam:**  
D-R-A Princess Lad Leader EX-90,3E

**2nd Dam: (Pictured above)**  
Farnear TBR Aria Adler-ET  
EX-96,2E EEEEE  
2-03 365 32440 5.0 1609 3.6 1168  
3-11 283 34240 5.1 1736 3.4 1163  
4-10 320 35490 4.5 1614 3.6 1266  
5-11 365 38770 4.1 1608 3.4 1335  
7-03 299 30540 4.4 1358 3.3 1017  
8-02 365 37920 4.4 1678 3.5 1312  
Lifetime 228060 4.6 10549 3.5 800  
*\*All-American 150,000 lb Cow 2021  
\*1st 150,000lb Cow WDE 2021  
\*Sr and Grand Champion MW & Southern  
Fall Nat'l Shows 2020  
\*Dam of Altitude-Red & Addison\*RC*  
**3rd Dam: Ms Apples Aria-ET\*RC**  
EX-92,2E VEEVE  
3-10 312 29830 4.8 1444 3.6 1075  
*\*Jr Champion IA State Show 2011  
\*4th 4yr-old M-W Spring Nat'l 2015*  
**4th Dam: (Pictured w/ Lot 9)**  
KHW Regiment Apple-RED-ET  
EX-96,4E EEEEE DOM  
9-01 365 36750 4.3 1582 3.5 1280  
Lifetime 240640 4.7 11394 3.7 9013  
*-Unanimous All-Am Jr 2yr-old 2006  
-All-American R&W Jr 2yr-old 2006  
-HHM All-American Jr 3yr-old 2007  
-Nom. All-American 5yr-old 2009  
-Res. All-Canadian 5yr-old 2009  
-All-Am R&W Aged Cow 2011  
-\$1 million Global Glamour Sale Topper*  
**5th Dam: Kamps-Hollow Altitude-ET**  
EX-95,2E EEEEE DOM  
7-00 365 39690 4.7 1849 3.5 1385  
Lifetime 144460 4.4 6295 3.7 5288  
**6th Dam: Clover-Mist Alisha-ET**  
EX-93,3E EEEEE DOM  
8-07 365 36920 4.2 1553 3.4 1258  
Lifetime 226470 4.7 10659 3.6 8149  
**7th Dam: Clover-Mist Augy Star-ET \*RC**  
EX-94,4E EEEEE DOM  
7-10 365 43140 5.0 2136 3.3 1421  
Lifetime 206250 4.7 9793 3.5 7187

**~2023 Iowa Holstein Spring Sale~**



**Erbaces Snapple Shakira-ET**  
**EX-97,2E-CAN 97-MS**

*\*Supreme Champion World Dairy Expo 2021*  
*(4th Dam of Lot 14)*

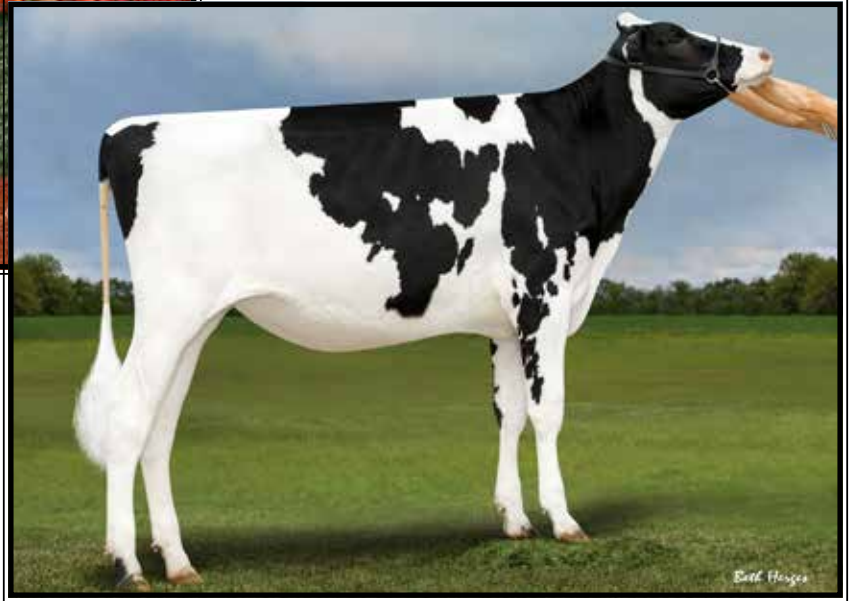

**Erbaces Hanans Liliana-ET**  
*(Dam of Lot 14)*

**LOT 14 Embryos**

\*Selling 5-#1 IVF female embryos  
sired by Dropbox

*\*Lot 13 embryos qualify for export to  
Australia, EU & Canada*

\*Embryos at TOG, Madison, WI

*Genosource c/o Amanda Hauck*  
2188 78th St  
Blairstown, IA 52209  
319-454-6332

**Kings-Ransom Dropbox-ET**  
3224437486 12/22 PTA +2934GTPI  
+787M +.16% +787M +.07% +46P  
+740NMS +3.9PL -.2DPR 2.71SCS  
+3.23T +3.08UDC +1.34FLC 79%R  
Highjump X EX-91 Casper

**Erbaces Hanans Liliana-ET**  
322166148 12/22 PTA +2506GTPI  
+3.32T +2.42UDC +1.98FLC  
Sire: Siemers Exc Hanans 31753-ET

**10th Dam: D-R-A August**  
**EX-96,4E EEEE DOM**  
Lifetime 190200 4.4 8281 3.3 4457  
*\*Nom. All-American Aged Cow 1986*  
*\*All-Wisconsin Aged Cow 1987*  
**11th Dam:**  
**D-R-A Ideal Precious Leader EX-90,2E**  
7-06 358 20090 3.9 787 3.4 765  
**12th Dam:**  
**D-R-A Princess Lad Leader EX-90,3E**

**2nd Dam:**  
**Erbaces Hips Dont Lie**  
**VG-85 +V++V**  
2-01 365 21010 4.3 912 3.8 791  
**3rd Dam:**  
**Erbaces Diamond Sparkle**  
**EX-92 EEEVE**  
3-01 360 22270 4.4 982 3.8 839  
**4th Dam: (Pictured above)**  
**Erbaces Snapple Shakira-ET**  
**EX-97-2E-CAN 97-MS**  
4-11 365 35567 4.8 1711 3.8 1367  
*Supreme Champion 2021 WDE & Royal*  
*\*All-Am & All-Can Aged Cow 2021*  
*\*All-American Jr 3yr-old 2018*  
*\*Res. All-American Jr 2yr-old 2017*  
**5th Dam:**  
**Miss Apple Snapple-RED-ET**  
**EX-96,2E EEEEE**  
4-02 365 38030 4.1 1547 3.7 1413  
*\*Res. All-American R&W 125,000 lb Cow 2019*  
*\*Un. All-Am & Res. All-Can R&W 4yr-old 2017*  
*\*Nom. All-Canadian B&W 4yr-old 2017*  
*\*HM All-Canadian R&W Junior Cow 2016*  
*\*Res. All-American R&W Jr 3yr-old 2016*  
*\*Un. All-American R&W Jr 2yr-old 2015*  
**6th Dam: (Pictured w/ Lot 9)**  
**KHW Regiment Apple-RED-ET**  
**EX-96,4E EEEEE DOM**  
9-01 365 36750 4.3 1582 3.5 1280  
Lifetime 240640 4.7 11394 3.7 9013  
*\*Multiple Time All-American R&W!*  
**7th Dam: Kamps-Hollow Altitude-ET**  
**EX-95,2E EEEEE DOM**  
7-00 365 39690 4.7 1849 3.5 1385  
Lifetime 144460 4.4 6295 3.7 5288  
**8th Dam: Clover-Mist Alisha-ET**  
**EX-93,3E EEEEE DOM**  
Lifetime 226470 4.7 10659 3.6 8149  
**9th Dam: Clover-Mist Augy Star-ET\*RC**  
**EX-94,4E EEEEE DOM**  
Lifetime 206250 4.7 9793 3.5 7187



**~2023 Iowa Holstein Spring Sale~**

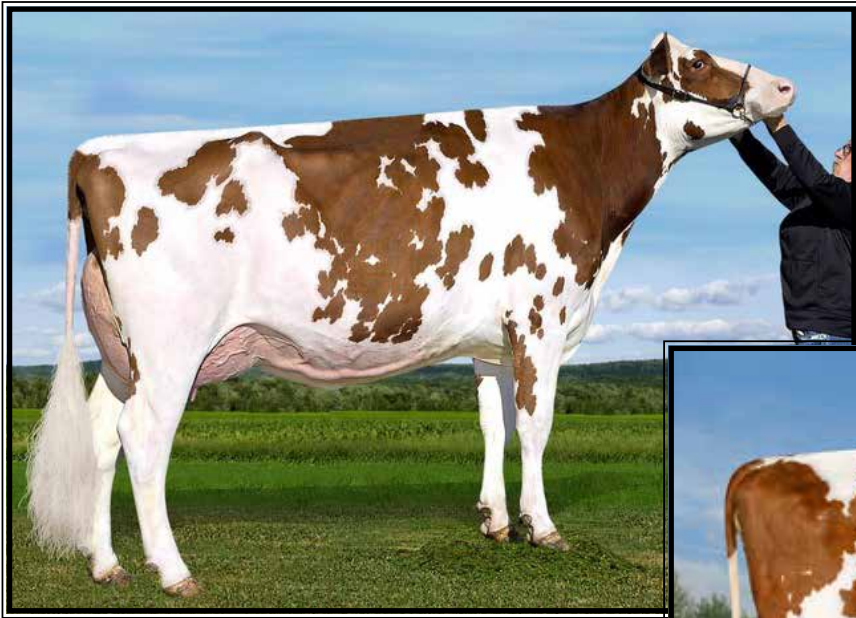

**Ms Apple Anara-RED-ET**

*\*Supreme Champion World Dairy Expo 2021  
(3rd Dam of Lot 15)*



**Farnear Mvn Amethyst-RED-ET**  
(Dam of Lot 15)

**LOT 15 Embryos**

\*Selling 5-#1 & 1-#2 IVF female embryos sired by Rebel-RED

*Rick & Tom Simon*  
10644 Cemetery Rd  
Farley, IA 52046  
563-599-9183

**Bossie Rubel Rebel-RED-ET**  
3213193538 12/22 PTA +2831GTPI  
+920M +.14% +76F +.07% +49P  
+745NMS +3.9PL -.4DPR 2.80SCS  
+1.97T +2.03UDC +.82FLC

**Farnear Mvn Amethyst-RED-ET**  
3224993015 12/23 PTA +1901GTPI  
+4.16T +2.97UDC +2.46FLC  
Sire: Lindenright Moovin-ET\*RC

**2nd Dam:**  
KCCK Artist Amy-ET  
VG-89-CAN EX-MS  
3-11 p305 24094 4.8 1164 3.5 844

**3rd Dam: (Pictured above)**  
Ms Apple Anara-RED-ET  
VG-88-CAN  
2-08 365 25097 5.3 1329 3.9 983

**4th Dam:**  
KHW Regiment Apple-RED-ET  
EX-96,4E EEEEE DOM  
Lifetime 240640 4.7 11394 3.7 9013  
(Pictured w/ Lot 9)  
*\*Multiple Time All-American  
\*Full show winnings w/ Lot 9  
\*Sold for \$1.1M & Dam of 'Advent'*

**5th Dam:**  
Kamps-Hollow Altitude-ET  
EX-95,2E EEEEE DOM  
7-00 365 39690 4.7 1849 3.5 1385  
Lifetime 144460 4.4 6295 3.7 5288

**6th Dam:**  
Clover-Mist Alisha-ET  
EX-93,3E EEEEE DOM  
8-07 365 36920 4.2 1553 3.4 1258  
Lifetime 226470 4.7 10659 3.6 8149

**7th Dam:**  
Clover-Mist Augy Star-ET\*RC  
EX-94,4E EEEEE DOM  
7-10 365 43140 5.0 2136 3.3 1421  
Lifetime 206250 4.7 9793 3.5 7187

**8th Dam:**  
D-R-A August EX-96,4E EEEE DOM  
8-05 365 27460 4.3 1187 3.2 871  
Lifetime 190200 4.4 8281 3.3 4457  
*\*Nom. All-American Aged Cow 1986  
\*All-Wisconsin Aged Cow 1987*

**9th Dam:**  
D-R-A Ideal Precious Leader EX-90,2E  
7-06 358 20090 3.9 787 3.4 765

**10th Dam:**  
D-R-A Princess Lad Leader EX-90,3E

**~2023 Iowa Holstein Spring Sale~**



**Siemers Awesome Great-RED EX-93,2E EEEEE**

*\*Unanimous All-American Red & White Sr 2yr-old 2018*

**(Dam of Lot 16)**

**LOT 16 Embryos**

\*Selling 4-#1 IVF female embryos  
sired by Atomic\*RC

\*Embryos at TOG, Madison, WI

*Siemers Holstein Farms, Inc.*

14421 Mineral Spring Rd

Newton, WI 53063

920-946-8525

**Ruann Atomic-2356\*RC**

3212689887 12/22 PTA +2704GTPI

+1172M +.08% +67F +56P +1.6PL

+2.75T +1.84UDC +2.00FLC 81%R

King Doc X Doorman

**Siemers Awesome Great-RED**

**6-00 EX-93,2E EEEEE 3132662762**

2-01 338 31780 3.0 949 3.2 1007

3-02 365 38480 2.5 961 3.0 1155

5-03 365 37630 2.5 955 3.1 1164

Lifetime 15660 2.8 3461 3.1 3940

Sire: Luck-E Awesome-RED

**(Pictured above)**

*\*Un. All-Am R&W Sr 2yr-old 2018*

*\*1st Sr 2yr-old, Int'l R&W Show 2018*

*\*Nom. All-Am R&W Sr 3yr-old 2019*

**2nd Dam:**

**Siemers Defnt Great-RED-ET  
EX-92 EEEEE**

2-00 344 27540 3.8 1053 3.3 908

3-01 362 41770 3.3 1360 3.4 1425

*\*1st Winter Calf N-E Fall Nat'l 2014*

*\*All-Am R&W Winter Yrlng 2015*

*\*Jr Champion WDE R&W Show 2014*

*\*Un. All-Am R&W Winter Calf 2014*

*\*Res. All-American Winter Calf 2014*

**3rd Dam:**

**Benrise Royce Gretchen-RED  
EX-93 EEEEE**

2-01 291 18864 3.7 694 3.4 650

**4th Dam:**

**Deslacs September Great  
VG-85-CAN**

4-09 365 26301 4.1 1085 3.1 818

**5th Dam:**

**Lesperron Red Man Great  
EX-92,3E-CAN 95-MS**

6-01 365 31175 4.0 1243 3.3 1036

Lifetime 158317 3.8 6019 3.4 5456

*\*1st Jr 3yr-old Royal R&W Show 2008*

*\*3rd 5yr-old Royal R&W 2010*

**6th Dam:**

**Granduc Grace Mason EX-CAN**

3-11 365 53283 3.6 1925 3.2 1693

Lifetime 161306 3.5 5580 3.2 5216

**7th Dam:**

**Granduc Jewel Astre  
VG-85-CAN VG-MS**

4-00 365 46230 4.0 1850 3.3 1510

**8th Dam:**

**Cloverlands Skylar Cherry-RED**

**VG-87-CAN 86-MS**

4-09 365 51634 3.9 2000 3.1 1585

Lifetime 135993 3.7 5011 3.1 4217

**~2023 Iowa Holstein Spring Sale~**



**Cookiecutter Dta Habitan-ET  
EX-90 EVVVE DOM**

2-04 365 36280 4.7 1706 3.3 1214  
(2nd Dam of Lots 17 & 19)



**AOT Eisaku Honestly-ET  
UG-85 VU++U**

1-11 365 42880 4.8 2037 3.5 1495  
(Dam of Lot 17)

**LOT 17 Embryos**

\*Selling 5-#1 embryos made w/  
conventional flush to female sexed  
semen by Renegade

Embryo PA = +2931GTPI +811NMS

\*EU & Canada export qualified

\*Embryos at Genovations, Lodi, WI

*Siemers Holstein Farms, Inc.*

14421 Mineral Spring Rd  
Newton, WI 53063  
920-946-8525

**S-S-I Pr Renegade-ET**

3142352961 12/22 PTA +2946GTPI  
+909M +.18% +87F +.09% +55P  
+783NMS +3.4PL +1.3DPR 2.92SCS  
+1.88T +1.71UDC +1.81FLC 97%R  
Jack X VG-85 Millington

**AOT Eisaku Honestly-ET**

2-09 VG-85 VV++V 3204382603  
12/22 PTA +2915GTPI +1326M  
+.14% +91F +51P +839NMS +4.3PL  
-.2DPR +2.56T +1.62UDC +1.12FLC  
A2/A2 BB  
1-11 365 42880 4.8 2037 3.5 1495  
Sire: Sandt-Valley Eisaku-ET  
(Pictured above)

**2nd Dam: (Pictured above)**

**Cookiecutter Dta Habitan-ET  
EX-90 EVVVE DOM**  
2-04 365 36280 4.7 1706 3.3 1214

**3rd Dam:**

**Cookiecutter Day Haley-ET  
VG-88 VEVVE DOM**  
2-00 365 35140 3.9 1379 3.4 1192

**4th Dam:**

**Cookiecutter Mom Halo-ET  
2-09 VG-88 VV+VE DOM**  
2-00 365 35280 5.2 1819 3.7 1304  
*\*Global Impact Cow of the Year 2019!*

**5th Dam:**

**Cookiecutter Gld Holler-ET  
VG-88 VVV+E DOM**  
2-03 365 40730 3.5 1410 3.1 1249  
*\*Nom. Int'l Cow of the Year 2016*

**6th Dam:**

**Ms Kings-Rnsm Champ Haley-ET  
EX-90 EEVVE GMD-DOM**  
3-11 365 43690 3.7 1625 3.1 1357

**7th Dam: Regancrest-JDV Hanna-ET**

**EX-90 EEVVE**  
4-07 365 45110 4.3 1922 3.2 1449

**8th Dam: Long-Haven Rudolph Dee-ET**

**EX-90,2E EVVE GMD-DOM**  
2-11 365 32720 4.8 1565 3.8 1252  
Lifetime 166900 4.3 7099 3.5 5884

**9th Dam: Regancrest Elton Disrael-ET**

**VG-88 EX-MS DOM**  
2-04 365 33617 4.5 1499 3.5 1169

**Full brother: 7HO5157 Durham**

**11th Dam: Snow-N Denises Dellia**

**EX-95,2E EEEEE GMD-DOM**  
6-00 365 35230 4.0 1425 3.0 1049  
Lifetime 180240 3.9 7108 3.2 5723

*\*Dam of sires 'Durham' & 'Dundee'*

**12th Dam: Snow-N Dorvs Denise**

**EX-90,2E EX-MS GMD-DOM**  
5-09 365 33350 3.8 1256 3.1 1038  
Lifetime 114010 3.6 4153 3.2 3649

**~2023 Iowa Holstein Spring Sale~**

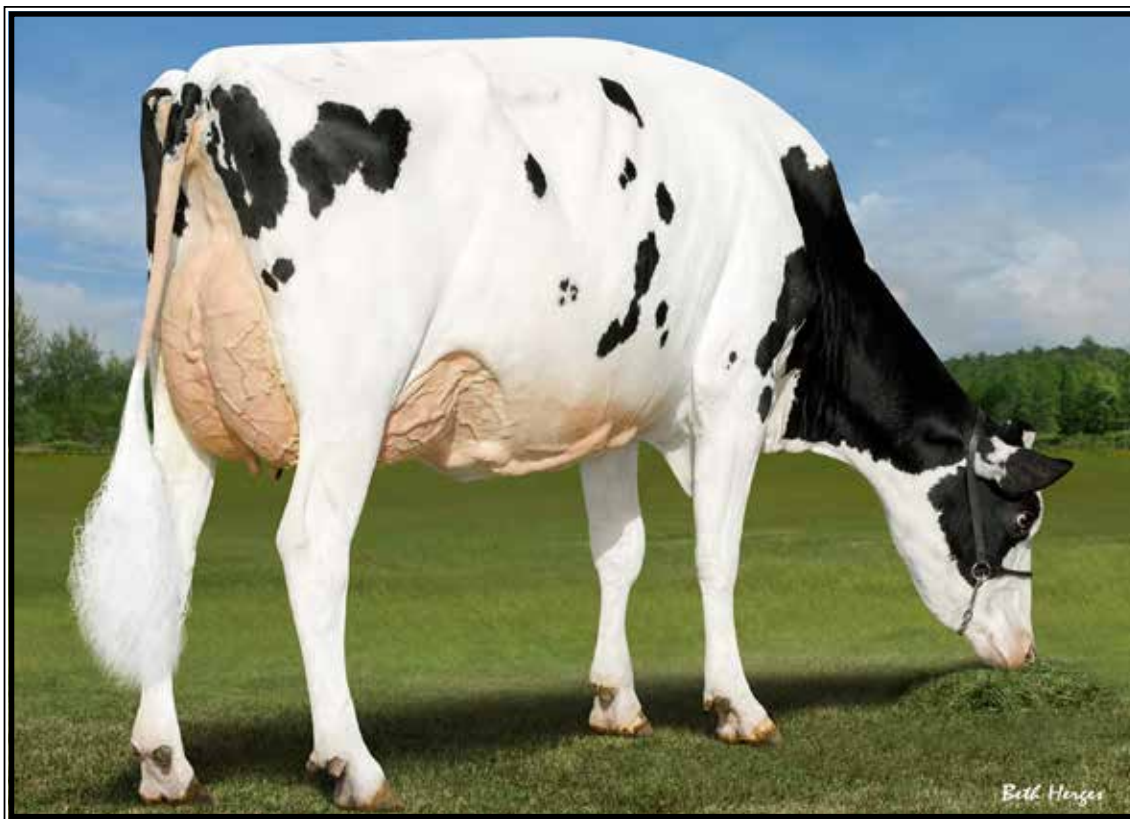

**Pine-Tree 7593 Timb 8543-ET GP-83, VG-MS**

1-10 365 35730 3.9 1377 2.9 1044

(2nd Dam of Lot 18)

**LOT 18  
IVF Session**

*\*Buyer is purchasing rights to control the next IVF session(s). Buyer is guaranteed IVF sessions until a minimum of 8 #1 or #2 IVF embryos are produced. Embryo grades are determined at the time of transfer if fresh embryos or at time of freezing if freezing is requested by buyer. Buyer keeps all resulting embryos from these controlled IVF sessions. Buyer is responsible for all costs of the aspiration and mating sire decisions.*

**Dam of IVF Session:**

**SDG-PH 8543 Lightner 7766-ET**

3241772905 99%RHA-I  
Born 11/3/21 12/22 PTA +3020GTPI  
+1652M +.18% +116F +.02% +56P  
+1155NM\$ +6.7PL -1.0DPR 2.60SCS  
+.41T +1.44UDC -.28FLC  
+302FE +.0FI 2.2%SCE +1155CM\$

**#1 GTPI & NM\$ Lightner daughter**

**\*Avg. 19 oocytes on last 10 aspirations (all pooled)**

**Nathan Johnson & James Vierhout**

45536 277th St

Parker, SD 57053

Nathan 605-695-7144

James 712-470-1202 jimvierhout@gmail.com

**Denovo 15749 Lightner-ET**

3204164987 12/22 PTA +2752GTPI  
+1276M +.14% +89F +.00% +41P  
+944NM\$ +7.2PL -1.3DPR 2.55SCS  
-.11T +.62UDC -.40FLC 80%R  
Crimson X GP-84 Frazzled

**Pine-Tree 7593 Timb 8543-ET**

**2-05 GP-83 GV+GV 3210257973**  
12/22 PTA +2993GTPI +2298M +103F  
+64P +1094NM\$ +5.4PL 2.68SCS  
+.81T +1.71UDC -.06FLC  
1-10 365 35730 3.9 1377 2.9 1044

-Fresh again milking 160 lbs/day!

-She will jump up in score

Sire: Silvreridge V Timberlake-ET

**(Pictured above)**

**#1 GTPI Timberlake**

**\*7 daus. over +1100NMS**

**\*Mat. brothers include:**

Arden +3983G +1168NM & Excavate +3079G +1174NM

**3rd Dam:**

**Pine-Tree Era Achie 7593-ET GP-82**

1-10 365 35130 5.0 1758 3.1 1084

3-05 226 28420 4.8 1359 3.5 992

**\*60+ offspring over +1000NMS**

**Maternal sister:**

**Sandy-Valley Eternity-ET EX-92 DOM**

**Former #1 GTPI Cow of the Breed**

**4th Dam:**

**Sandy-Valley Morgan Era-ET**

**GP-83 +G+V+ GMD-DOM**

2-02 365 34790 4.2 1450 3.6 1258

**5th Dam:**

**Sandy-Valley RBS Emerald-ET**

**VG-88 EEVVV GMD**

3-11 348 42010 4.2 1771 3.1 1316

Lifetime 184897 4.1 7552 3.2 5988

**Maternal sister:**

**Sandy-Valley Robust Ruby-ET EX-90**

**\*Dam of 'Rubicon'**

**6th Dam: VG-87 VV+VV DOM**

2-00 365 39130 3.3 1301 3.0 1175

**7th Dam: EX-90 EEVEV**

2-02 365 44790 3.6 1607 2.9 1294

**8th Dam: VG-87, VG-MS GMD**

2-03 365 35110 3.7 1310 3.1 1095

**9th Dam: VG-89, VG-MS GMD-DOM**

2-04 365 36210 4.4 1605 3.2 1154

**10th Dam: VG-87, VG-MS DOM**

2-04 365 32682 3.6 1163 3.2 1059

**11th Dam:**

**Regancrest Tesk Della**

**EX-90 VEVEE GMD-DOM**

5-11 365 35510 3.5 1234 3.2 1134

**\*Nom. Global Cow of the Year 2006**

**12th Dam:**

**Snow-N Denises Dellia**

**EX-95,2E GMD-DOM**

7-06 365 35610 4.0 1431 2.9 1035

**13th Dam: Snow-N Dorys Denise**

**EX-90,2E EX-MS GMD-DOM**

5-09 365 33350 3.8 1256 3.1 1038



**Cookiecutter Dta Habitan-ET EX-90 EVVVE DOM**

2-04 365 36280 4.7 1706 3.3 1214

(2nd Dam of Lots 17 & 19)

**LOT 19**

**S-S-I Hadley 4565-ET**

3252556466 99%RHA-I  
 Born 7/4/22 12/22 PTA +3032GTPI  
 +1120M +.20% +101F +.04% +47P  
 +892NMS +3.8PL +.6DPR 2.79SCS  
 +2.77T +2.34UDC +1.32FLC  
 +244FE +1.0FI 2.5%SCE +903CMS  
 A2/A2 BB

**Donor Dam:**

**Apsirated once w/ 7 oocytes in pool**

*Select Sires, Inc.*

11748 US Highway 42 N

Plain City, OH 43064

Mark Kerndt 563-568-1727

**Larcrest Captivating-ET**

3149236600 12/22 PTA +2821GTPI  
 +1018M +.14% +79F +.06% +48P  
 +734NMS +2.8PL +.5DPR 2.83SCS  
 +1.52T +1.27UDC +.60FLC 81%R  
 Riveting X VG-88 Hotline

**AOT Challenger Hadley-ET**

**2-10 VG-85 VV+GV 3205234893**  
 12/22 PTA +2935GTPI +555M +.26%  
 +96F +37P +806NMS +3.5PL +.0DPR  
 +3.04T +3.08UDC +.64FLC  
 2-01 365 25360 4.9 1251 3.3 835  
 Sire: Sandy-Valley Challenger-ET

**2nd Dam: (Pictured above)**

**Cookiecutter Dta Habitan-ET**

**EX-90 EVVVE DOM**

2-04 365 36280 4.7 1706 3.3 1214

**3rd Dam:**

**Cookiecutter Day Haley-ET**

**VG-88 VEVVE DOM**

2-00 365 35140 3.9 1379 3.4 1192

**4th Dam:**

**Cookiecutter Mom Halo-ET**

**2-09 VG-88 VV+VE DOM**

2-00 365 35280 5.2 1819 3.7 1304

*\*Global Impact Cow of the Year 2019!*

**5th Dam:**

**Cookiecutter Gld Holler-ET**

**VG-88 VVV+E DOM**

2-03 365 40730 3.5 1410 3.1 1249

*\*Nom. Int'l Cow of the Year 2016*

**6th Dam:**

**Ms Kings-Rnsm Champ Haley-ET**

**EX-90 EEVVE GMD-DOM**

3-11 365 43690 3.7 1625 3.1 1357

**7th Dam:**

**Regancrest-JDV Hanna-ET**

**EX-90 EEVVE**

4-07 365 45110 4.3 1922 3.2 1449

**8th Dam:**

**Long-Haven Rudolph Dee-ET**

**EX-90,2E EVVVE GMD-DOM**

2-11 365 32720 4.8 1565 3.8 1252

Lifetime 166900 4.3 7099 3.5 5884

**9th Dam:**

**Regancrest Elton Disrael-ET**

**VG-88 EX-MS DOM**

2-04 365 33617 4.5 1499 3.5 1169

**Full brother: 7HO5157 Durham**

**11th Dam: Snow-N Denises Dellia**

**EX-95,2E EEEEE GMD-DOM**

6-00 365 35230 4.0 1425 3.0 1049

Lifetime 180240 3.9 7108 3.2 5723

*\*Dam of sires 'Durham' & 'Dundee'*

**10th Dam:**

**Snow-N Dorys Denise**

**EX-90,2E EX-MS GMD-DOM**

5-09 365 33350 3.8 1256 3.1 1038

Lifetime 114010 3.6 4153 3.2 3649

**~2023 Iowa Holstein Spring Sale~**



**Adaway Riveting 2391-ET GP-80 +GGG+**

2-07 305 24820 3.8 951 3.0 754

(2nd Dam of Lots 20 & 26)

**LOT 20**

**Adaway Letchworth 3415-ET**

3267672543 99%RHA-I  
 Born 12/21/22 2/23 PTA +3032GTPI  
 +1033M +.17% +90F +.10% +62P  
 +1061NMS +6.5PL +1.6DPR 2.72SCS  
 +1.06T +1.16UDC +.30FLC  
 +256FE +1.8FI 2.4%SCE +1084CMS  
 A1/A2 BB

*Adaway Dairy LLC*  
*c/o Scott & Nathan Adams*  
 30457 Vine Rd  
 Waucoma, IA 52171  
 563-380-4374

**Aurora Letchworth-ET**  
 3218470965 12/22 PTA +3019GTPI  
 +952M +.25% +109F +.09% +57P  
 +1129NMS +5.9PL +1.3DPR 2.77SCS  
 +1.25T +1.56UDC +.22FLC 78%R  
 Conway X GP-82 Rapid

**Adaway Ahead 2944-ET**  
 3230759109 12/22 PTA +3106GTPI  
 +1370M +91F +64P +907NMS +4.9PL  
 +.9DPR +1.87T +1.67UDC +.74FLC  
 Sire: Blumenfeld Renegad Ahead-ET

**2nd Dam: (Pictured above)**  
**Adaway Riveting 2391-ET**  
**GP-80 +GGG+**  
 2-07 305 24820 3.8 951 3.0 754  
*\*Due to calve again 5/19/23*  
*\*3 offspring over +3100GTPI*

**3rd Dam: (Pictured w/ Lot 26)**  
**Adaway Helix 1775-ET**  
**VG-86 VV+VV DOM**  
 2-01 365 36740 3.4 1266 3.2 1187  
 3-04 365 38530 3.4 1299 3.3 1277

**4th Dam:**  
**Adaway Tango 1149-ET**  
**VG-85 +VV+V DOM**  
 2-11 365 40000 4.2 1671 3.2 1278

**5th Dam:**  
**Adaway Shamrocks Dream**  
**VG-86 VEV++**  
 4-00 359 44480 3.5 1549 3.0 1337  
 5-02 360 41210 3.7 1542 3.1 1277  
 Lifetime 205310 3.9 8018 3.1 6280

**6th Dam:**  
**Adaway Bolton Deena-ET**  
**VG-85 VEFVV**  
 4-00 305 34040 3.5 1175 2.9 1003

**7th Dam: Creek Emerson Derissa-ET**  
**EX-91 EEEEEV DOM**  
 2-03 365 33040 4.4 1441 3.2 1061

**8th Dam: Creek Rudolph Dorette-ET**  
**EX-91,2E EEEEEV GMD-DOM**  
 5-03 365 47770 3.5 1658 3.0 1431  
 Lifetime 116480 3.8 4475 3.0 3532

**9th Dam: Regancrest Leadman Doris-ET**  
**EX-91 EEEEEV GMD-DOM**  
 3-11 305 35590 4.1 1469 3.2 1124

**10th Dam: Snow-N Denises Dellia**  
**EX-95,2E EEEEEV GMD-DOM**  
 6-00 365 35230 4.0 1425 3.0 1049  
 Lifetime 180240 3.9 7108 3.2 5723

**11th Dam: Snow-N Dorys Denise**  
**EX-90,2E EX-MS GMD-DOM**  
 5-09 365 33350 3.8 1256 3.1 1038



**Regan-Danhof Jedi Cashmere VG-88 EEV+E**

2-04 365 34190 4.1 1402 3.4 1157

(3rd Dam of Lots 21 & 22)

**LOT 21**

**Regan-Danhof Overdo 3577-ET**

3244320240 99%RHA-I  
 Born 7/19/22 12/22 PTA +3020GTPI  
 +737M +.31% +118F +.10% +52P  
 +1013NMS +4.4PL +.6DPR 2.73SCS  
 +1.40T +1.38UDC -.03FLC  
 +287FE +1.4FI 1.9%SCE +1036CMS  
 A1/A2 BE

*Regancrest Farm and Jason & Sheri Danhof*

1095 Highway 9  
 Waukon, IA 52172  
 Jason 715-305-0522

**Sire of Lot 21:**

**Ladys-Manor Overdo-ET**  
 3214324420 12/22 PTA +3079GTPI  
 +598M +.34% +119F +.10% +46P  
 +1059NMS +5.1PL +.6DPR 2.67SCS  
 +1.50T +2.07UDC +1.07FLC 79%R  
 Highjump X VG-85 DOM Grant

**2nd Dam:**

**Regan-Danhof G Carissa-ET**  
 2-00 316 28420 4.0 1148 3.1 884  
**3rd Dam: (Pictured above)**  
**Regan-Danhof Jedi Cashmere**  
**VG-88 EEV+E**  
 2-04 365 34190 4.1 1402 3.4 1157

**4th Dam:**

**OCD Jacey 2421-ET**  
**EX-94,2E EEEEE DOM**  
 2-02 365 33530 4.0 1325 3.4 1128

**5th Dam:**

**Larcrest Cologne-ET**  
**EX-90 EEVVE DOM**  
 4-01 365 37080 4.2 1564 3.7 1367  
 Lifetime 105860 4.5 4755 3.7 3902

**6th Dam:**

**Larcrest Crimson-ET**  
**EX-94,3E EEEEE GMD-DOM**  
 5-02 365 46390 5.3 2448 3.7 1708  
 6-10 365 39260 4.1 1609 3.6 1409  
 Lifetime 293940 4.3 12764 3.6 10579  
*\*Global Cow of the Year 2016*

**7th Dam:**

**Larcrest Cosmopolitan**  
**VG-87 E+VVV DOM**  
 2-04 365 30930 4.1 1261 3.6 1119

**8th Dam:**

**Larcrest Oside Champagne-TW**  
**VG-87 VVVEV**  
 2-03 365 29110 4.5 1322 3.7 1077

**9th Dam:**

**Larcrest Juror Chanel**  
**EX-93,3E EEEEE GMD-DOM**  
 9-00 365 48460 4.0 1943 3.4 1648  
 -Over 250,000 lifetime

**10th Dam:**

**Larcrest Lindy Chandra VG-85**  
 2-05 365 20896 4.8 993 3.8 803

**11th Dam:**

**Larcrest Inspiration Carly**  
**VG-87 EEVVV**  
 3-05 305 21800 4.5 973 3.3 802

**LOT 22**

**Regan-Danhof Jalpno 3470-ET**

3244320133 99%RHA-I  
 Born 6/1/22 12/22 PTA +3005GTPI  
 +1062M +.24% +110F +.08% +57P  
 +1009NMS +4.4PL +.0DPR 2.71SCS  
 +1.64T +1.44UDC -.15FLC  
 +282FE +.4FI 1.7%SCE +1029CMS  
 A2/A2 AA

**Sire of Lot 22:**

**Progenesis Jalapeno-ET**  
 13807753C 12/22 PTA +2998GTPI  
 +1615M +.17% +112F +.07% +70P  
 +893NMS +3.6PL -.6DPR 2.77SCS  
 +1.07T +1.04UDC -.38FLC 78%R  
 Highjump X Spectre

**Dam of Lots 21 & 22:**

**Regan-Danhof Biglo Carly-ET**  
**2-07 GP-83 +V+G+ 3204062925**  
 12/22 PTA +2898GTPI +959M +.23%  
 +103F +52P +893NMS +3.6PL  
 +1.48T +1.63UDC -.41FLC  
 2-04 78 6211 4.7 295 2.9 1799 RIP  
 Sire: S-S-I Delroy Biggelo-ET

**~2023 Iowa Holstein Spring Sale~**



**Morsan Commander Cash Brk 2533 EX-93,3E-CAN 92-MS**

6-08 354 31446 3.4 1376 3.6 1144

(5th Dam of Lot 23)

**LOT 23**

**SDG-PH 7287 Magnum 7991-ET**

3249791403 99%RHA-I  
 Born 9/10/22 12/22 PTA +3013GTPI  
 +1356M +.21% +114F +.08% +65P  
 +1091NMS +5.4PL +.3DPR 2.92SCS  
 +.75T +1.32UDC -.43FLC  
 +298FE +.9FI 1.5%SCE +1106CMS  
 A2/A2 AB

*Nathan Johnson & James Vierhout*

45536 277th St

Parker, SD 57053

Nathan 605-695-7144

James 712-470-1202 jimvierhout@gmail.com

**OCD Alphabet Magnum-ET**

3216574976 12/22 PTA +2998GTPI  
 +1990M +.10% +107F +.01% +64P  
 +1001NMS +4.5PL +.3DPR 2.96SCS  
 +1.27T +1.55UDC +.28FLC 80%R  
 Alphabet X VG-86 Jared

**SDG 6391 Legacy 7287-ET**

3222821888 12/22 PTA +2810GTPI  
 +855M +80F +51P +955NMS +6.5PL  
 +.24T +1.02UDC -.92FLC  
 Sire: Pine-Tree CW Legacy-ET

**2nd Dam:**

Westcoast Timbrk CB6391-ET  
 VG-86 +V+VV

**3rd Dam:** Westcoast Robson CB4416 6391

**4th Dam:** Westcoast Jedi Cashbk 4416

**5th Dam: (Pictured above)**

Morsan Commander Cash Brk 2533  
 EX-93,3E-CAN 92-MS

3-06 349 30997 4.1 1272 3.7 1135  
 6-08 354 31446 4.4 1376 3.6 1144  
 Lifetime 122294 4.2 5197 3.6 4347

**6th Dam: Morsan Mascalse Cash Break-ET**  
 GP-81-CAN

1-10 323 21651 3.9 838 3.4 732

**7th Dam: Ms Chassity Goldwyn Cash-ET**  
 EX-91-CAN

2-04 365 39374 4.3 1700 3.3 1296

**8th Dam: Regancrest S Chassity-ET**  
 EX-92 EEEVE DOM

3-10 365 42280 4.3 1798 2.7 1150

*\*Sold for \$1,500,000 in package*

*\*Dam of Gold Chip*

**5th Dam: Regancrest Cinderella**

EX-92,2E EEEEE GMD-DOM

5-00 365 34220 4.1 1418 3.1 1074

**6th Dam: Regancrest-PR Barbie-ET**

EX-92 EEEEE 94-MS GMD-DOM

2-06 365 31690 3.9 1237 3.3 1050

*\*HM All-American Jr 3yr-old 2004*

**7th Dam: Regancrest Juror Brina-ET**

EX-92 EEEVE GMD

4-04 365 40640 3.6 1478 2.8 1140

*\*Res. Grand Champion Iowa State Fair*

**8th Dam: Regancrest Aerostar Bert-ET**

EX-90 EEEVV GMD-DOM

5-02 365 37790 3.6 1357 3.2 1215

Lifetime 109350 3.7 4031 3.3 3558

**9th Dam: Regancrest Mark Chairman Bea**

EX-91,2E VEEE GMD-DOM

7-09 365 33830 3.8 1276 3.1 1052

Lifetime 140130 4.1 5711 3.3 4616



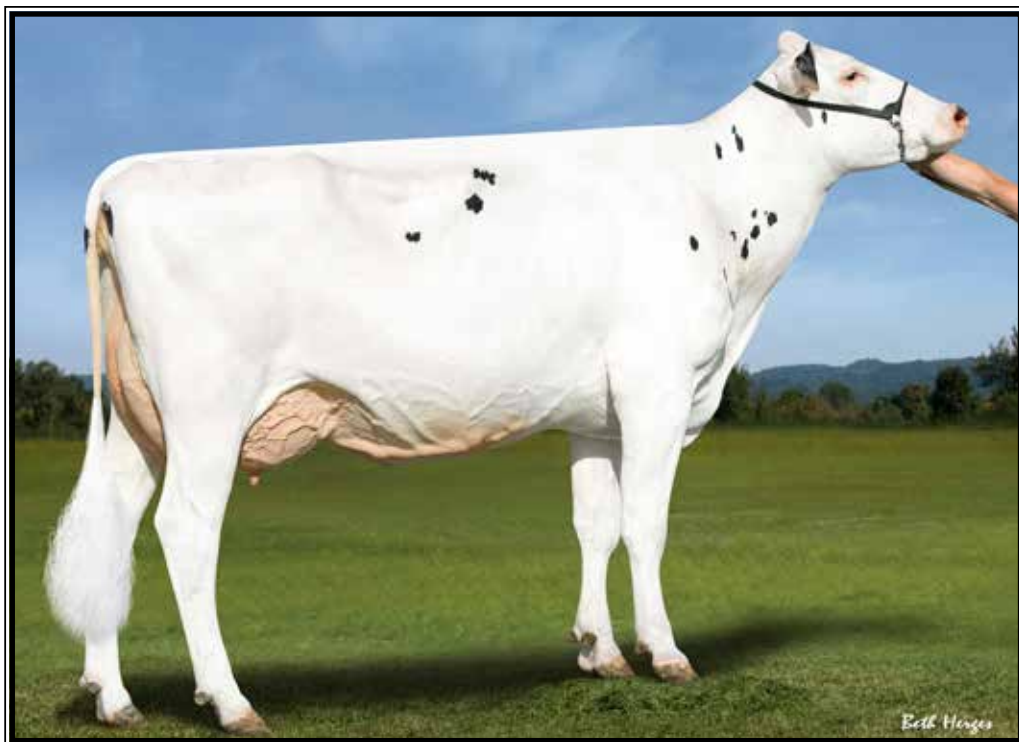

**Vanden-Berge Frazzled 826-ET  
EX-90 VUEVE**

2-01 365 36950 4.4 1623 3.3 1223  
(3rd Dam of Lots 24 & 25)

**LOT 24**

**Danhof Magnum 3740-ET**

3244320403 99%RHA-I  
Born 9/28/22 1/23 PTA +3012GTPI  
+1800M +.08% +92F +.00% +57P  
+932NMS +4.8PL +1.3DPR 2.92SCS  
+2.16T +2.10UDC +.73FLC  
+243FE +1.8FI 1.5%SCE +935CMS  
A1/A2 AB

*Jason & Sheri Danhof*

1225 Parsley Drive, Wauken, IA 52172  
Jason 715-305-0522

**OCD Alphabet Magnum-ET**

3216574976 12/22 PTA +2998GTPI  
+1990M +.10% +107F +.01% +64P  
+1001NMS +4.5PL +.3DPR 2.96SCS  
+1.27T +1.55UDC +.28FLC 80%R  
Alphabet X VG-86 Jared

**Danhof M Dayla-ET**

3214957153 12/22 PTA +3008GTPI  
+1539M +84F +55P +941NMS +5.2PL  
+2.71T +2.89UDC +.91FLC  
Sire: Fly-Higher Moonshiner-ET

**2nd Dam:**

**Danhof Renegade Dara-ET  
VG-88 VVV+E**

2-01 308 29610 4.1 1203 3.0 901

**3rd Dam: (Pictured above)**

**Vanden-Berge Frazled 826-ET  
EX-90 VVEVE**

2-01 365 36950 4.4 1623 3.3 1223  
3-05 243 30040 4.7 1425 3.2 972

**4th Dam:**

**Vanden-Berge D Sshot 404-ET  
VG-87 VVV+E**

2-00 335 29410 3.7 1100 3.3 961

**5th Dam:**

**Dias&Dias Mogul 3027  
EX-90,2E EEVVE DOM**

6-03 365 34510 4.0 1388 3.4 1161  
7-08 328 28610 4.1 1163 3.2 929  
Lifetime 192570 3.8 7403 3.3 6338

**LOT 25**

**Danhof Harisen 3663-ET**

3244320326 99%RHA-I  
Born 9/4/22 1/23 PTA +2999GTPI  
+1430M +.16% +103F +.05% +60P  
+925NMS +4.3PL -2.2DPR 2.73SCS  
+2.35T +2.27UDC +.82FLC  
+260FE -1.3FI 2.0%SCE +940CMS  
A2/A2 AB

*Jason & Sheri Danhof*

1225 Parsley Drive, Wauken, IA 52172  
Jason 715-305-0522

**Cookiecutter Harrisenna-ET**

3212874275 12/22 PTA +2914GTPI  
+1010M +.18% +91F +.07% +51P  
+892NMS +4.6PL -.9DPR 2.74SCS  
+1.95T +1.85UDC +.61FLC 81%R  
Maximus X EX-90 DOM Reason

**Danhof Z Dazelle-ET**

3214957005 12/22 PTA +2909GTPI  
+1481M +84F +57P +807NMS +4.3PL  
+2.09T +2.27UDC +1.03FLC  
Sire: Claynook Zasberilla-ET

**2nd Dam:**

**Danhof Renegade Dazz-ET  
EX-90 VVEEE**

2-01 310 28460 4.8 1366 3.2 918

**3rd Dam: (Pictured above)**

**Vanden-Berge Frazled 826-ET  
EX-90 VVEVE**

2-01 365 36950 4.4 1623 3.3 1223  
3-05 243 30040 4.7 1425 3.2 972

**4th Dam:**

**Vanden-Berge D Sshot 404-ET  
VG-87 VVV+E**

2-00 335 29410 3.7 1100 3.3 961

**5th Dam:**

**Dias&Dias Mogul 3027  
EX-90,2E EEVVE DOM**

6-03 365 34510 4.0 1388 3.4 1161  
7-08 328 28610 4.1 1163 3.2 929  
Lifetime 192570 3.8 7403 3.3 6338

**~2023 Iowa Holstein Spring Sale~**



**Adaway Helix 1775-ET VG-86 UU+UU DOM**

3-04 365 38530 3.4 1299 3.3 1277

(3rd Dam of Lots 20 & 26)

**LOT 26**

**Adaway Moonwalker 3408-ET**

3267672536 99%RHA-I  
 Born 12/19/22 2/23 PTA +2997GTPI  
 +687M +.25% +98F +.00% +45P  
 +1049NMS +6.5PL +2.1DPR 2.73SCS  
 +.80T +1.47UDC +.36FLC  
 +249FE +2.5FI 1.7%SCE +1068CMS  
 A2/A2 AB

*Adaway Dairy LLC*  
*c/o Scott & Nathan Adams*  
 30457 Vine Rd  
 Waucoma, IA 52171  
 563-380-4374

**Cherrypencol Moonwalker-ET**

3227859185 12/22 PTA +3009GTPI  
 +1578M +.09% +87F +.03% +50P  
 +1115NMS +7.2PL +.9DPR 2.72SCS  
 +1.22T +1.81UDC -.26FLC 78%R  
 Moonshiner X VG-87 Legacy

**Adaway Perfect 2937-ET**

3230759102 12/22 PTA +2939GTPI  
 +1198M +87F +53P +908NMS +5.7PL  
 +.4DPR +1.63T +1.80UDC +.65FLC  
 Sire: Siemers Rengd Perfect-ET

**2nd Dam: (Pictured w/ Lot 20)**  
**Adaway Riveting 2391-ET**  
**GP-80 +GGG+**  
 2-07 305 24820 3.8 951 3.0 754  
*\*Due to calve again 5/19/23*  
*\*3 offspring over +3100GTPI*

**3rd Dam: (Pictured above)**  
**Adaway Helix 1775-ET**  
**VG-86 VV+VV DOM**  
 2-01 365 36740 3.4 1266 3.2 1187  
 3-04 365 38530 3.4 1299 3.3 1277

**4th Dam:**  
**Adaway Tango 1149-ET**  
**VG-85 +VV+V DOM**  
 2-11 365 40000 4.2 1671 3.2 1278

**5th Dam:**  
**Adaway Shamrocks Dream**  
**VG-86 VEV++**  
 4-00 359 44480 3.5 1549 3.0 1337  
 5-02 360 41210 3.7 1542 3.1 1277  
 Lifetime 205310 3.9 8018 3.1 6280

**6th Dam:**  
**Adaway Bolton Deena-ET**  
**VG-85 VEFVV**  
 4-00 305 34040 3.5 1175 2.9 1003

**7th Dam: Creek Emerson Derissa-ET**  
**EX-91 EEEEEV DOM**  
 2-03 365 33040 4.4 1441 3.2 1061

**8th Dam: Creek Rudolph Dorette-ET**  
**EX-91,2E EEEVE GMD-DOM**  
 5-03 365 47770 3.5 1658 3.0 1431  
 Lifetime 116480 3.8 4475 3.0 3532

**9th Dam: Regancrest Leadman Doris-ET**  
**EX-91 EEEVE GMD-DOM**  
 3-11 305 35590 4.1 1469 3.2 1124

**10th Dam: Snow-N Denises Dellia**  
**EX-95,2E EEEEE GMD-DOM**  
 6-00 365 35230 4.0 1425 3.0 1049  
 Lifetime 180240 3.9 7108 3.2 5723

**11th Dam: Snow-N Dorys Denise**  
**EX-90,2E EX-MS GMD-DOM**  
 5-09 365 33350 3.8 1256 3.1 1038

**~2023 Iowa Holstein Spring Sale~**

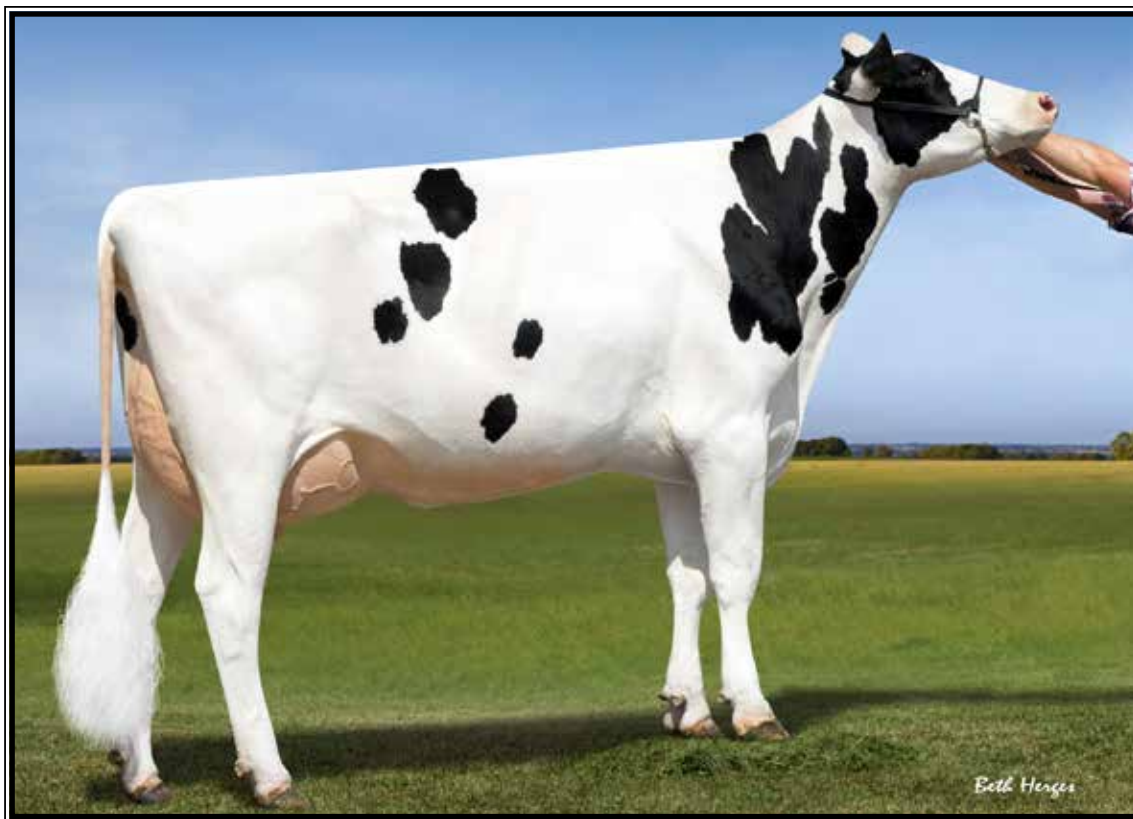

**Blumenfeld Monterey 4825-ET VG-85 +UU+U DOM**

3-06 357 33350 4.2 1399 3.4 1122

(4th Dam of Lot 27)

**LOT 27**

**SDG Frost Bite 8012-ET**

3249791424 99%RHA-I  
 Born 10/16/22 12/22 PTA +2903GTPI  
 +1975M +.07% +95F +.03% +70P  
 +1141NMS\$ +5.9PL -1.2DPR 2.75SCS  
 -.30T +.52UDC -.43FLC  
 +315FE -.2FI 1.8%SCE +1153CMS  
 A2/A2 AB

**James Vierhout**

510 Railroad St  
 Hull, IA 51239

712-470-1202 jimvierhout@gmail.com

**T-Spruce G Frost Bite-ET**

3220234128 12/22 PTA +3055GTPI  
 +1700M +.14% +106F +.06% +70P  
 +1242NMS\$ +6.5PL +.5DPR 2.78SCS  
 +.07T +.80UDC -.20FLC 78%R  
 Granada X GP-83 DOM Lionel

**SDG 3087 Fortnite 3735-ET**

3235981212 12/22 PTA +1582M  
 +84F +52P +956NMS\$ +5.7PL 2.62SCS  
 +.31T +.93UDC +.28FLC  
 Sire: Peak Fortnite-ET

**12th Dam: Raymau Bstar Monica-ET**  
 VG-89, EX-MS DOM

**13th Dam: Juniper Jason Maria**  
 VG-87, EX-MS DOM

**14th Dam: JDM-Pride Valiant Maggie**  
 EX-91 GMD-DOM  
 6-00 365 35540 4.1 1441 3.3 1185

**15th Dam: La-Ko-Land Penstate Sadie**  
 VG-87 GMD-DOM  
 Lifetime 166909 3.5 5732 3.2 2854

**16th Dam:**  
 La-Ko-Land Bootmaker Sally VG-86

**17th Dam:**  
 La-Ko-Land Monitor Nancy EX-90

**2nd Dam:**  
 SDG 2577 Achvr 3087-ET  
 GP-82 +VG++

**3rd Dam:**  
 Simple-Dreams 4825 F2577-ET

**4th Dam: (Pictured above)**  
 Blumenfeld Monterey 4825-ET  
 VG-85 +VV+V DOM  
 3-06 357 33350 4.2 1399 3.4 1122  
 Lifetime 122660 4.2 5169 3.3 4084

**5th Dam:**  
 Farnear Massey Ellie  
 VG-88 VVEEV  
 6-05 305 41110 3.1 1259 2.9 1183  
 Lifetime 247750 3.4 8384 3.0 7389

**6th Dam: (Pictured above)**  
 Morningview Super Ellie-ET  
 7-02 EX-91,2E EEVEE DOM  
 5-05 305 33270 3.4 1140 3.0 990  
 Lifetime 152130 3.4 5242 3.0 4592

**7th Dam:**  
 Morningview Shtle Madilyn  
 EX-94,2E EEEEE GMD-DOM  
 6-10 365 46580 3.8 1756 2.9 1354  
 Lifetime 161280 4.1 6535 3.3 5275

**8th Dam:**  
 Morningview Champion Martha-ET  
 EX-92,2E EEVEE  
 5-05 365 38410 3.7 1416 3.1 1129

**9th Dam:**  
 Crockett-Acres Drhm Mae-ET  
 VG-87 VVVVV GMD-DOM  
 2-04 365 29760 4.3 1294 3.4 1026

**10th Dam:**  
 Wauregan Maebell-ET  
 EX-91,2E GMD-DOM  
 4-08 365 35490 4.2 1485 3.5 1240

**11th Dam:**  
 Whittier-Farms Lead Mae-ET  
 EX-95,3E GMD-DOM  
 8-07 357 41270 4.8 1962 3.5 1440  
 Lifetime 126960 4.3 5473 3.6 4597

**~2023 Iowa Holstein Spring Sale~**

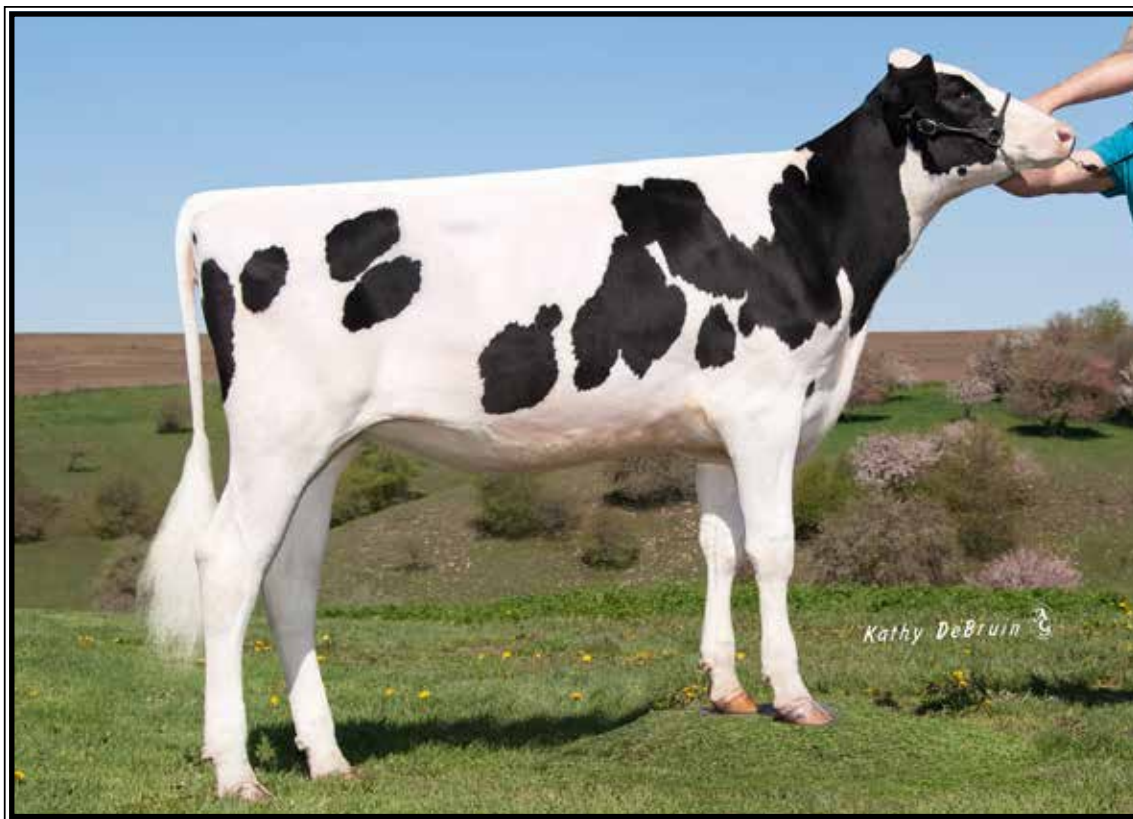

**Jenniton Leaf Brandy-ET VG-88 VEVEU DOM**

3-07 326 31000 4.2 1306 3.4 1069

(3rd Dam of Lot 28)

**LOT 28**

**S-S-I Frost Bite L 4463-ET**

3252556364 99%RHA-I  
 Born 5/31/22 12/22 PTA +2941GTPI  
 +934M +.23% +102F +.09% +56P  
 +1023NMS +5.1PL +2.3DPR 2.84SCS  
 +.26T +.51UDC -.45FLC  
 +274FE +3.0FI 2.2%SCE +1042CMS  
 A1/A2 BB

*Select Sires, Inc.*

11748 US Highway 42 N  
 Plain City, OH 43064

Mark Kerndt 563-568-1727

**T-Spruce G Frost Bite-ET**

3220234128 12/22 PTA +3055GTPI  
 +1700M +.14% +106F +.06% +70P  
 +1242NMS +6.5PL +.5DPR 2.78SCS  
 +.07T +.80UDC -.20FLC 78%R  
 Granada X GP-83 DOM Lionel

**Jenniton Magntd Lilianna-ET**

**2-02 GP-81 +G+G+ 3210108016**  
 12/22 PTA +2909GTPI +398M +88F  
 +42P +845NMS +5.3PL +1.7DPR  
 +1.55T +1.16UDC -.14FLC  
 Sire: PLain-Knoll SI Magnitude-ET

**2nd Dam: Jenniton Helix Beth-ET  
 EX-90 EEVEE DOM**

2-04 365 23970 5.5 1330 3.4 821  
 4-00 365 28790 5.4 1561 3.5 994

**3rd Dam: Jenniton Leaf Brandy-ET  
 VG-88 VEVEU DOM**

2-04 365 27500 4.4 1200 3.6 1001  
 3-07 326 31000 4.2 1306 3.4 1068

**4th Dam: Jenniton D-Tello Becky-ET  
 VG-85 VVF+V**

5-03 365 28170 4.7 1315 3.5 999  
 Lifetime 105720 4.6 4835 3.5 3710

**5th Dam: Jenniton M-O-M Savana-ET  
 EX-90 EEEVE DOM**

6-07 344 32510 4.1 1348 3.3 1085  
 Lifetime 117280 4.4 5150 3.6 4171

**6th Dam: Jenniton Bolton Rowena  
 EX-90 EEGVE DOM**

5-01 365 31770 4.0 1276 3.3 1057  
 Lifetime 125040 4.1 5187 3.4 4219

**7th Dam: Jenniton Boss Iron Rosine  
 EX-90 EEGVE DOM**

3-03 365 30200 3.8 1140 3.1 926

**8th Dam: Jenniton Rudolf Rosalind-ET  
 EX-90,2E EEVVE**

6-00 365 32260 3.8 1232 3.3 1063  
 Lifetime 220490 3.7 8188 3.2 7048

**9th Dam: Jenniton Mark Reva-ET  
 VG-88 EVE+V GMD**

4-10 365 34310 3.8 1295 2.9 1007  
 Lifetime 197870 3.7 7361 3.0 6004

**10th Dam: Jenniton-R Chairman Marcia  
 EX-90,2E VEVE DOM**

6-10 365 27200 3.8 1024 3.1 852  
 Lifetime 141130 3.9 5489 3.2 4522

**11th Dam: Kaderly Elevation Amanda  
 EX-90,2E VEEV GMD-DOM**

5-09 365 29320 3.7 1073 3.2 926  
 Lifetime 147870 3.9 5787 3.2 3110

**12th Dam: Kaderly Leo Amanda Martha  
 EX-90,3E VEVE GMD-DOM**

6-04 365 31410 4.1 1288  
 Lifetime 202320 4.1 8244

**~2023 Iowa Holstein Spring Sale~**



**Scottmore Atwood Daphne EX-92 EEEEE**

*\*2nd Jr 2yr-old Mideast Fall National 2012  
(3rd Dam of Lot 29)*

**LOT 29**

**Fossum Handsome Quartz 2010**

3228723731 99%RHA-I  
Born 1/2/21

**Fresh & milking 100 lbs/day**

*James, Elizabeth & Thomas Fossum*

1235 Jeglum Rd  
Waterville, IA 52170  
563-535-7783

**Siemers Doc Handsome-ET**

3144883164 12/22 PTA +2607GTPI  
+973M +.08% +62F +39P +472NMS  
+1.3PL +3.11T +2.43UDC +1.50FLC  
King Doc X VG-85 Monterey

**Fossum Hang-Time Queen 1697**

**4-07 VG-87 +VV+E** 3143164223  
2-00 305 25447 4.2 1070 3.2 828  
3-00 305 28547 3.9 1123 3.3 928  
4-00 278 31221 4.1 1266 3.2 1001  
Sire: Cookiecutter Hang-Time-ET

**2nd Dam:**

**Scottmore Dancing Queen-ET**  
**VG-87 EVV+V**  
2-01 305 24720 3.4 832 2.9 712  
3-02 305 30110 3.0 893 3.0 914  
4-04 305 40410 4.1 1640 2.8 1146  
Lifetime 122560 3.7 4483 3.0 3720

**3rd Dam: (Pictured above)**  
**Scottmore Atwood Daphne**  
**EX-92 EEEVEE**

2-11 365 28850 3.7 1058 3.3 953  
4-01 365 34390 3.0 1039 3.1 1068  
*\*2nd Jr 2yr-old M-E Fall Nat'l 2012*

**4th Dam:**

**Scottmore Roy Dafodil**  
**EX-93,3E EEEEE**  
4-09 365 38600 3.5 1343 3.1 1203  
6-00 365 40300 3.6 1437 3.2 1272  
Lifetime 210390 3.6 7514 3.2 6749

**5th Dam: Scottmore Jolt Daye**  
**VG-87 VEEVV**

5-10 365 35080 3.9 1380 3.4 1180  
Lifetime 215940 3.9 8435 3.4 7430

**6th Dam: Scottmore Lindy Dancer**  
**VG-85 +EV++**

4-02 365 28550 3.7 1067 3.4 972

**7th Dam: Clarmay Blackstar Dove**  
**VG-86 EVE++ DOM**

9-00 365 37420 3.0 1130 3.0 1136  
Lifetime 204610 3.1 6259 3.1 6267

**8th Dam: Clarmay Doll Mark**  
**VG-87 EEE++ DOM**

4-06 365 31020 3.6 1106 3.1 968  
Lifetime 147950 3.6 5339 3.2 4709

**9th Dam: Clarmay Ivanhoe Dolly-Bell-ET**  
**VG-85 VE++**

4-06 365 29360 3.7 1082 3.2 919  
Lifetime 122240 3.6 4438 3.2 3953

**10th Dam: Ridge-Dell Elevation Donna**  
**VG-86 +VVV GMD-DOM**

4-04 362 24380 3.7 912  
Lifetime 128770 3.5 4550

**~2023 Iowa Holstein Spring Sale~**

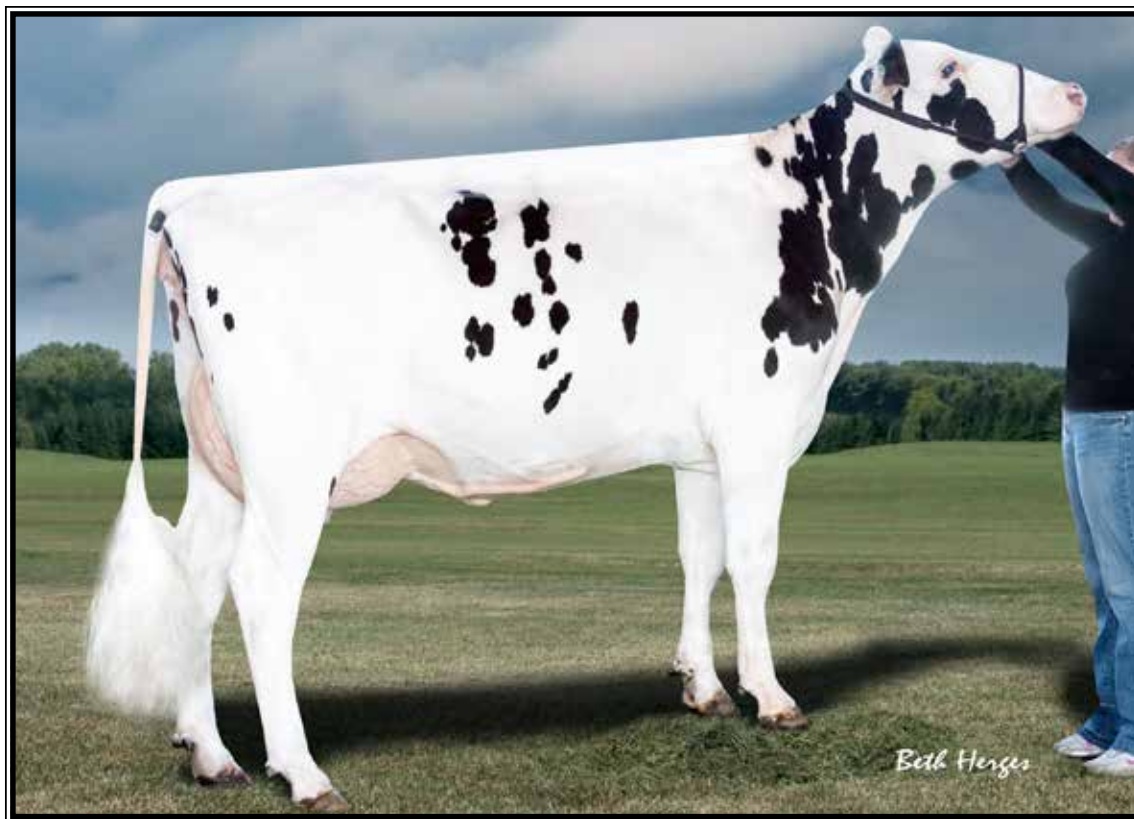

**Mor-Yet Shottle Faith EX-90 EEEEE**

2-01 305 24610 3.8 941 3.3 802  
(3rd Dam of Lot 30)

**LOT 30 #793**

**Kandy-Bahr RV Amaturkey-RED**

145126537 100%RHA-NA  
Born 11/26/20 12/22 PTA +2399GTPI

DHI test- 88 lbs 4.1%F 2.8%P @ 36 DIM  
Bred 2/23/23 to 7HO15825 Rebel-RED

**David & Rhonda Bahr**

1230 Teeple Creek Td  
Waukon, IA 52172  
563-568-4304

**Mr Stone-Front Reeve-RED-ET**

3136877210 12/22 PTA +2594GTPI  
+544M +.10% +49F +34P +3.5PL  
+1.2DPR +1.32T +1.02UDC -.05FLC  
Salvatore X VG-87 Silver

**Opsahls Captian America-ET\*RC**

**6-02 EX-90 VEVVE 3137806649**  
2-02 349 22890 4.5 1023 3.3 765  
3-03 365 30090 4.6 1378 3.5 1054  
4-05 365 33220 4.5 1495 3.4 1114  
Sire: Aprday-F 779 Captain-RED-ET

**2nd Dam:**

**Speek-NJ Mogul Calico-ET**  
**EX-92,4E EEEEE**  
2-02 365 29750 3.9 1156 3.1 920  
3-07 365 31850 3.8 1221 3.2 1033  
4-09 288 27680 4.1 1147 3.0 831  
5-09 267 25920 4.0 1041 3.1 792  
Lifetime 122930 4.0 4898 3.1 3855

**3rd Dam: (Pictured above)**

**Mor-Yet Shottle Faith-ET**  
**4-03 EEVVE GMD 64845075**  
1-11 305 26940 4.2 1140 3.2 861  
Sire: Picston Shottle-ET

**4th Dam:**

**GBM Allen Fabulous-ET**  
**EX-91,2E EEEVE**  
4-05 305 30670 4.1 1252 3.2 980  
Lifetime 121410 3.7 4546 3.2 3883

**5th Dam:**

**GBM Durham BC Annabell**  
**EX-90 VEVEE DOM**  
2-03 365 40670 4.1 1673 3.0 1202  
3-06 365 40050 4.2 1683 3.0 1201  
Lifetime 118720 4.4 5253 3.3 3961

**6th Dam: GBM Charles Janelle**  
**EX-93,2E EEEEE DOM**

6-03 365 31640 4.6 1471 3.3 1054  
Lifetime 137890 4.8 6645 3.6 4953

**7th Dam:**

**GBM Val Blackstar Jean-ET**  
**EX-94,3E EEEEE GMD-DOM**  
8-05 365 37180 3.9 1458 3.0 1119  
Lifetime 238190 4.1 9734 3.4 8000

**8th Dam: GBM Valiant Janice**  
**EX-92,2E EEEE DOM**

5-09 365 30860 3.5 1080 3.3 1007  
Lifetime 126200 3.5 4437 3.4 4235

**9th Dam: Sylvan-Dell M C Janice**  
**EX-91,2E EEEV DOM**

6-03 314 29600 3.9 1152

**10th Dam: Sylvan-Dell Atlas Jill**  
**EX-90,2E EVEV**

**~2023 Iowa Holstein Spring Sale~**



**Scottmore Shottle Cheer-ET EX-92 EEEVE**

Lifetime 174310 3.9 6716 3.3 5699

(2nd Dam of Lot 31)

**LOT 31 #1513**

**Scottmore Hancock Camila**

3210790790 99%RHA-I

Born 7/1/20

**Fresh 1/8/23**

-milking 91 lbs 3.7%F 3.2%P @ 37 DIM

**\*Robot herd**

**Scottmore Holsteins**

12402 R Ave  
Westgate, IA 50681  
563-920-4005

**Siemers Doc Hancock**

3144882821 12/22 PTA +2698GTPI  
+980M +49F +34P +489NMS +2.5PL  
+3.51T +3.37UDC +2.19FLC 97%R  
King Doc X VG-85 Monterey

**Scottmore Orion Caboodle**

**5-02 GP-84 V+VGV 73538618**  
2-01 305 16460 4.5 739 3.1 508  
3-01 275 25040 4.3 1077 3.2 811  
4-00 328 22450 4.7 1058 3.4 773  
5-01 332 30250 4.5 1360 3.3 994  
Sire: Regancrest Effect Orion-ET

**2nd Dam: (Pictured above)  
Scottmore Shottle Cheer-ET  
EX-92 EEEVE**

2-01 365 25320 4.1 1049 3.4 853  
3-07 365 24840 4.2 1033 3.5 864  
4-11 305 26550 3.9 1041 3.2 838  
5-10 365 31430 3.8 1201 3.2 998  
7-03 315 28100 3.8 1079 2.9 810  
8-05 365 25250 3.0 758 3.4 854  
Lifetime 174310 3.9 6716 3.3 5699

**3rd Dam:  
Scottmore Durham Clara-ET  
GP-82 +++G+**

3-02 351 23200 4.1 958 3.6 824

**4th Dam:  
Scottmore Jolt Claret  
Ex-93,3E EEEEE DOM**

7-09 365 33780 4.3 1466 3.4 1156  
9-01 365 34620 5.4 1865 3.5 1213  
Lifetime 218570 4.6 10151 3.6 7872

**5th Dam:  
Clarman Odin Champaign  
VG-87 VVV+V**

3-04 365 26700 3.4 897 3.4 897  
Lifetime 116420 3.5 4025 3.4 3915

**~2023 Iowa Holstein Spring Sale~**



**Henkeseen Toy Lynn-ET EX-93,2E EEVVE**

5-11 365 38530 3.0 1171 2.8 1087

(3rd Dam of Lot 32)

**LOT 32 #1455**

**Henkeseen Crown Lady In-RED**

3217140270 99%RHA-I

Born 12/23/20

\*Will sell fresh

**Leah Ann Lange**

18467 165th St

Luana, IA 52156

563-783-2479

**Kenmore Triple Crown-RED-ET**

3143029863 12/22 PTA +2581GTPI

+509M +.13% +56F +35P +3.4PL

+1.99T +1.22UDC +1.41FLC 96%R

Apprentice X EX-91 Delta

**Henkeseen Perry Lady A\*RC**

4-04 GP-83 +VVG+ 73838193

2-06 359 28460 3.7 1050 3.1 880

3-07 365 30620 3.8 1152 3.3 1010

4-11 365 30470 3.9 1176 3.2 980

6-02 191 19210 3.8 735 3.0 583

Lifetime 110660 3.8 4164 3.2 3520

Sire: Golden-Oaks Perry-RED-ET

**2nd Dam:**

**Henkeseen Lady Baltimor**

**EX-90 EEEVV**

2-07 365 31140 3.6 1111 2.8 881

4-01 345 34340 3.6 1239 2.9 991

**3rd Dam: (Pictured above)**

**Henkeseen Toy Lynn-ET**

**EX-93,2E EEVVE**

5-11 365 38530 3.0 1172 2.8 1087

7-01 365 36420 3.1 1146 2.8 1022

Lifetime 175640 3.3 5717 2.9 5122

**4th Dam:**

**Henkeseen Ttnc Emmalyn-ET**

**EX-90 EEVVE**

4-07 365 30410 4.0 1223 3.5 1063

**5th Dam:**

**Kerndtway Durham Emily-ET**

**EX-92,2E EEEEE GMD-DOM**

3-08 365 32460 3.8 1233 3.3 1071

5-07 365 34350 3.9 1329 3.2 1102

Lifetime 202110 3.6 7355 3.2 6472

**6th Dam:**

**Henkeseen Hills Emerald-ET**

**EX-91,2E EEEEE GMD-DOM**

5-01 365 39400 3.2 1272 3.3 1299

Lifetime 106930 3.6 3834 3.3 3518

**7th Dam:**

**Henkeseen M Hillary-ET**

**EX-94,3E EX-MS GMD-DOM**

4-09 365 41550 4.3 1777 3.4 1413

8-00 365 42390 4.1 1720 3.5 1466

Lifetime 202960 4.1 8255 3.6 7325

**8th Dam:**

**Henkeseen Mark Marci**

**EX-94,3E EEEEE GMD-DOM**

5-00 365 33430 3.5 1168 3.2 1060

Lifetime 171670 3.4 5888 3.1 5329

**9th Dam:**

**Henkeseen Chairman Mandy**

**VG-88 VEE+ GMD-DOM**

3-03 365 33490 3.2 1066 2.9 960

Lifetime 133690 3.3 4353 2.9 3891



**~2023 Iowa Holstein Spring Sale~**

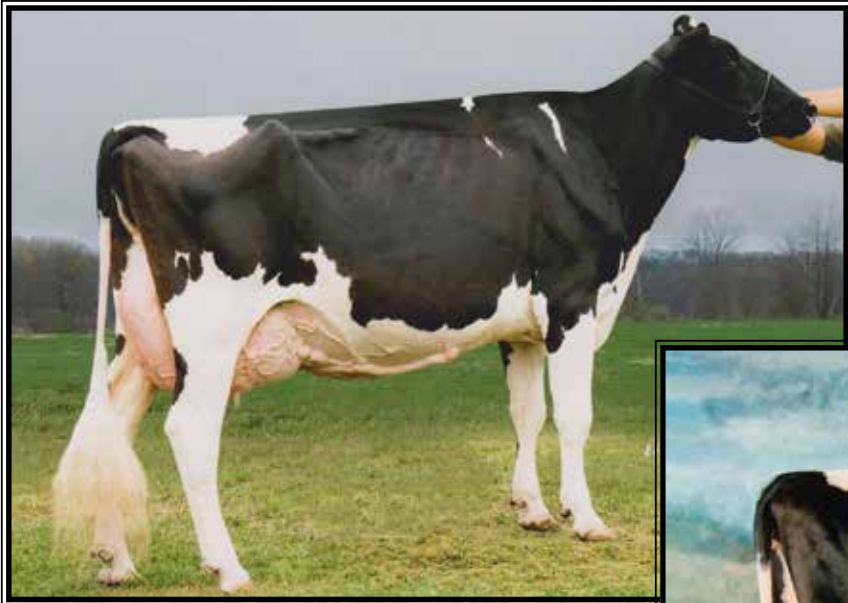

**Moondale Stormy Cookie  
EX-92,3E EEVEE**

Lifetime 203280 4.2 8569 3.3 6754  
(4th Dam of Lot 33)

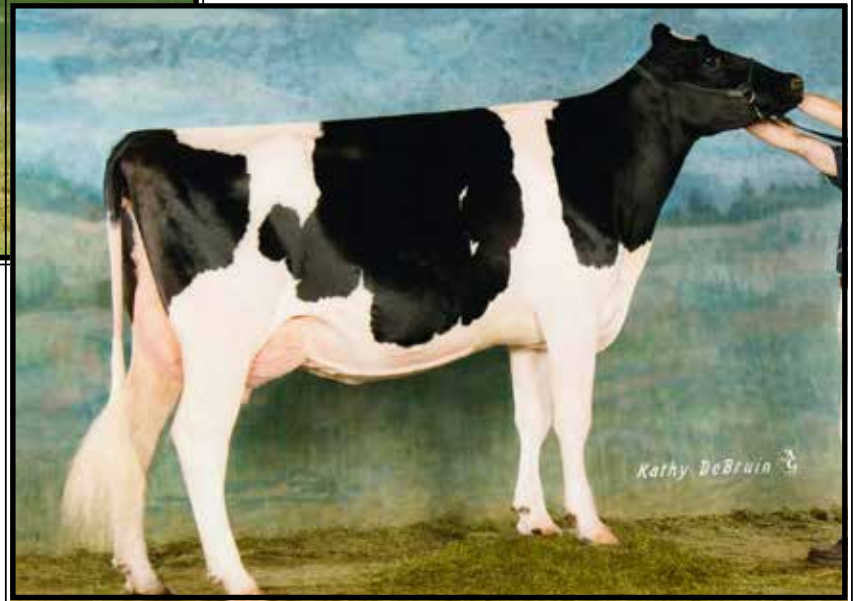

**Moondale Terrason Carlie  
EX-93,3E EEEEE**

Lifetime 151840 4.3 6508 3.6 5466  
(3rd Dam of Lot 33)

**LOT 33 #991**

**Moondale Mafia Colleen**

145097930 99%RHA-I  
Born 4/4/20  
2-07 72 5294 4.3 226 2.9 154 RIP  
last test- 71 lbs  
Fresh 11/8/22

*Dan Moon*

19475 155th St  
Monona, IA 52159  
563-880-4562

**Our-Favorite VC Mafia-ET**

3125220763 12/22 PTA +2038GTPI  
+21F +2.36T +1.45UDC +1.05FLC  
Solomon X EX-94,3E Atwood

**Moondale B Carlie**

**3-11 VG-87 VEVVV** 144403057  
2-04 365 24850 3.8 954 2.9 728  
3-08 365 26220 3.4 880 2.8 747  
Sire: Butz-Butler Atwood Brady-ET

**2nd Dam:**

**Moondale WH Caline  
EX-91,2E EEEVE**

2-07 365 23160 4.5 1042 3.3 754  
3-09 365 26230 4.3 1115 3.2 834  
5-00 365 25940 4.4 1132 3.1 802  
7-02 365 28200 4.4 1230 3.2 893  
Lifetime 119160 4.4 5292 3.3 3876

**3rd Dam: (Pictured above)**

**Moondale Terrason Carlie  
EX-93,3E EEEEE**

8-10 359 34290 4.2 1425 3.4 1182  
Lifetime 151840 4.3 6508 3.6 5466

**4th Dam: (Pictured above)**

**Moondale Stormy Cookie  
EX-92,3E EEVEE**

5-04 365 34170 4.8 1635 3.2 1098  
Lifetime 203280 4.2 8569 3.3 6754

**5th Dam:**

**Moondale Cookie  
EX-90 EEEEV**

5-07 365 29680 3.9 1168 3.3 978  
Lifetime 122620 4.2 5164 3.5 4242

**6th Dam:**

**Kellimne Marlin Cookie  
EX-90,2E EEEEV**

8-05 365 22900 4.4 1013 3.5 800  
Lifetime 112720 4.5 5017 3.6 4030

**7th Dam:**

**Kelline Jubilee Concord  
EX-92,2E EEEE**

6-04 289 21140 4.5 957 3.2 667  
Lifetime 108010 4.4 4744 3.3 3557

**~2023 Iowa Holstein Spring Sale~**



**Henkeseen Dman Heartache-ET EX-90 EEEVE**

4-03 365 31320 3.2 999 3.4 1065

(Dam of Lot 34)



**Henkeseen Jordy Hartley VG-86**

*\*3rd Sr 2yr-old IA State Show 2022*

(Mat. sister to the Dam of Lot 34)



**Henkeseen S Heartbreaker-ET EX-93,2E**

(2nd Dam of Lot 34)

**LOT 34**

**Henkeseen Dlam Heartburn**

**3-08 VG-87 VVV+E**

3149932684 99%RHA-I

Born 12/25/18

2-02 306 21370 3.8 806 3.1 666

3-02 304 27354 3.6 983 3.2 870

**\*Recently fresh w/ 3rd calf**

*Trent Henkes*

18467 165th St

Luana, IA 52156

563-880-8614

**Farnear Delta-Lambda-ET**

3125993715 12/22 PTA +2782GTPI

+1259M +45F +44P +688NM\$ +4.6PL

+2.71T +2.99UDC +.80FLC 99%R

Delta X EX-91,2E Uno

**Henkeseen Dman Heartache-ET**

**4-09 EX-90 EEEVE** 3137564064

2-03 307 23130 3.0 688 3.2 751

3-03 340 31800 2.9 923 3.3 1050

4-03 365 31320 3.2 999 3.4 1065

Sire: Val-Bisson Doorman-ET

**(Pictured above)**

**Maternal sister:**

**Henkeseen Jordy Hartley VG-86**

*\*3rd Sr 2yr-old IA State Show 2022*

**(Pictured above)**

**2nd Dam: (Pictured above)**

**Henkeseen S Heartbreaker-ET EX-93,2E EEEEE**

2-03 365 25370 3.1 790 3.1 793

3-06 365 27700 2.7 744 3.1 849

4-09 365 33030 2.9 948 3.2 1051

5-10 365 33800 2.9 969 3.2 1098

7-00 365 35780 2.7 970 3.1 1101

Lifetime 160600 2.8 4569 3.2 5068

**3rd Dam:**

**Henkeseen Dur Harley-ET**

**EX-92,3E EEEVE**

4-11 365 37830 3.7 1416 3.4 1289

7-04 365 37950 4.1 1563 3.3 1234

8-08 365 38260 3.8 1451 3.2 1231

Lifetime 225300 3.9 8852 3.4 7757

**4th Dam:**

**Henkeseen M Hillary-ET**

**EX-94,3E EX-MS GMD-DOM**

4-09 365 41550 4.3 1777 3.4 1413

8-00 365 42390 4.1 1720 3.5 1466

Lifetime 202960 4.1 8255 3.6 7325

**5th Dam:**

**Henkeseen Mark Marci**

**EX-94,3E EEEEE GMD-DOM**

5-00 365 33430 3.5 1168 3.2 1060

Lifetime 171670 3.4 5888 3.1 5329

**6th Dam:**

**Henkeseen Chairman Mandy**

**VG-88 VEE+ GMD-DOM**

3-03 365 33490 3.2 1066 2.9 960

Lifetime 133690 3.3 4353 2.9 3891

**7th Dam: VG-85 4-Lactations**



**KHW Regiment Apple-RED-ET EX-96,4E EEEEE DOM**

*\*Grand Champion of the 2011 Grand International Red & White Show  
(2nd Dam is clone of Apple)*

**LOT 35**

Spring calf

\*Reg. pending

Born March, 2023

*Brooke & Johnathan Krogman*

5262 240th St  
Ashton, IA 51232  
712-330-4030

**Jacobs Showtime\*RC**

111576086C 12/22 PTA +2445GTPI  
+.24% +63F +.11% +28P  
+2.75T +1.91UDC +1.79FLC  
Excalibur X EX-97 A-A O'Kaliber

**Kamps-Rx Apple Amity-RED-ET**

**3-02 VG-85 V++V+ 3147705335**  
1-11 364 16890 4.8 816 3.4 579  
Sire: Mr Blondin Warrior-RED-ET

**2nd Dam:**

**KHW Regiment Apple B-RED-ETN  
EX-90 EEEEEV**

2-09 320 29740 4.8 1428 3.5 1054  
3-09 341 31990 5.1 1621 3.9 1523

**Apple B is clone of Apple-RED**

**KHW Regiment Apple-RED-ET  
EX-96,4E EEEEE DOM**

Lifetime 240640 4.7 11394 3.7 9013  
(Pictured above)

*-Unanimous All-Am Jr 2yr-old 2006*

*-All-American R&W Jr 2yr-old 2006*

*-HHM All-American Jr 3yr-old 2007*

*-Nom. All-American 5yr-old 2009*

*-Res. All-Canadian 5yr-old 2009*

*-All-Am R&W Aged Cow 2011*

*-\$1 million Global Glamour Sale Topper*

**3rd Dam:**

**Kamps-Hollow Altitude-ET  
EX-95,2E EEEEE DOM**

7-00 365 39690 4.7 1849 3.5 1385  
Lifetime 144460 4.4 6295 3.7 5288

**4th Dam:**

**Clover-Mist Alisha-ET  
EX-93,3E EEEEE DOM**

8-07 365 36920 4.2 1553 3.4 1258  
Lifetime 226470 4.7 10659 3.6 8149

**5th Dam:**

**Clover-Mist Augy Star-ET\*RC  
EX-94,4E EEEEE DOM**

7-10 365 43140 5.0 2136 3.3 1421  
Lifetime 206250 4.7 9793 3.5 7187

**6th Dam:**

**D-R-A August EX-96,4E EEEE DOM**

8-05 365 27460 4.3 1187 3.2 871  
Lifetime 190200 4.4 8281 3.3 4457

*\*Nom. All-American Aged Cow 1986*

*\*All-Wisconsin Aged Cow 1987*

**7th Dam:**

**D-R-A Ideal Precious Leader EX-90,2E**

7-06 358 20090 3.9 787 3.4 765

**8th Dam:**

**D-R-A Princess Lad Leader EX-90,3E**

**~2023 Iowa Holstein Spring Sale~**



**KCKK Jordy Rachel-RED EX-91 UEVEE**

*\*Red & White Jr All-American Summer Jr 2yr-old 2020*

(Dam of Lot 36)

**LOT 36**

**KCKK Master Rachel Rae**

\*Reg. pending

Born March, 2022

**Cole & Carter Kruse**

1507 300th Ave.

Dyersville, IA 52040

563-920-6084

**Golden-Oaks Master-ET**

3139216917 12/22 PTA +2054GTPI

+3.76T +3.01UDC +1.04FLC 89%R

Avalanche X EX-90 Doorman

**KCKK Jordy Rachel Ewl-RED**

3-07 EX-91 UEVEE 3149233465

12/22 PTA +2.74T +2.29UDC +1.82FL

2-00 289 22640 3.3 736 2.9 937

3-00 365 36170 3.1 1132 3.0 1098

Sire: Cycle McGucci Jordy-RED

(Pictured above)

*\*R&W Jr All-American Summ Jr 2yr-old 2020*

*\*1st Summer Yrlng Del. Co. Fair 2019*

*\*2nd Summ Yrlng District 8 Jr Show 2019*

*\*2nd Summ Yrlng IA State Jr Show 2019*

*\*3rd Summ Yrlng IA State Open Show 2019*

*\*1st Place Summer Yearling Midwest Cattle & Jr Champion Congress 2019*

*\*2nd Summer Jr 2 Iowa State Jr Show 2020*

*\*2nd Iowa State Open Show 2020*

*\*1st Summer Jr 2 and Int. & HM Grand Cham-*

*pion Jr and Open Show Southern Nat'l 2020*

*\*1st Summer Jr 2 & Int. Champion Junior*

*Show Circleville 2020*

*2nd Summer Jr 2 Louisville & Res. Intermedi-*

*ate Champ Louisville 2020*

*\*1st Jr 3 & Res. Int. Champion Iowa State*

*Junior Show 2021*

**2nd Dam: Golden-Oaks O Raging-RED**  
VG-87 +EG+V

2-00 311 21850 3.0 647 3.0 654

3-00 302 24390 3.3 799 3.1 754

4-00 365 35240 2.8 972 3.1 1106

5-02 365 34250 2.9 1007 3.2 1095

Lifetime 127010 3.0 3689 3.1 3978

**3rd Dam: Golden-Oaks All Rage-RED**  
VG-87 VEVVV

**4th Dam: Windsor-Manor Reva-Red-ET**  
EX-94.2E EEEEE

6-02 365 37860 3.7 1406 3.5 1310

Lifetime 114960 3.7 4276 3.4 3343

**Sisters to Reva-RED:**

**Windsor-Manor Romanc-Red-ET EX-93**

• *Res. All-American R&W Sr. 2 Year Old 2009*

**Windsor-Manor Rosey-Red VG-89**

• *Nom. All-American R&W Jr. 2 Yr Old 2008*

**Windsor-Manor Rosebud-Red-ET EX-90**

• *Nom. All-American R&W Spring Yrlg. 2007*

**5th Dam: Windsor-Manor Rubn Ruby-RED**  
EX-94.4E EEEEE

7-00 365 37290 3.4 1252 3.1 1143

Lifetime 214230 3.4 7265 3.2 6842

*\*1st Jr 3yr-old R&W E. Nat'l '03*

**6th Dam:**

**Windsor-Manor Kemview Reddy\*RC VG-85**

1-11 365 20190 4.6 931 3.4 690

**7th Dam: MD-Gaywinds Factor Kris-RED VG-85**

1-11 365 20360 4.4 898 3.3 674

**8th Dam: Peaceful-Meadows Kristen-ET VG-85**

2-06 296 20020 3.7 746 2.9 579

**9th Dam: Dream & Do Cleitus Kasey**  
EX-91, EX-MS GMD-DOM

4-08 365 36960 4.8 1783 3.2 1178

Lifetime 111750 4.7 5197 3.3 3681

**10th Dam: Burket-Falls Scenic-ET \*RC**  
VG-87, VG-MS DOM

**11th Dam: Burket-Falls Magnetic Susette EX-90**

8-02 365 31336 3.4 106 2.6 819

**12th Dam: Burket-Falls Elevation Sophia**  
EX-93.4E GMD

8-01 365 27799 4.2 1177 2.9 806

Lifetime 241534 4.1 10022F

**~2023 Iowa Holstein Spring Sale~**



**Lingle Gold Freaky Girl-ET  
EX-93 VEEEE**

*\*HM All-American Winter Yearling 2015  
(Dam of Lot 37)*

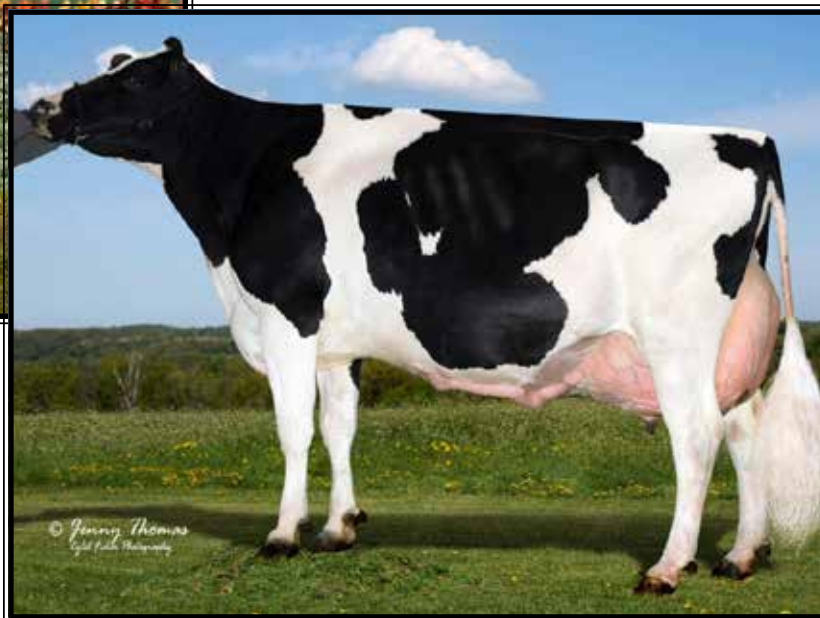

**Lingle DD Fearsome  
EX-94,2E EEEEE**

3-00 352 26100 4.0 1054 3.3 854  
(2nd Dam of Lot 37)

**LOT 37**

**Red-Violet-Acc Frkfriday-ET**

3253913693 99%RHA-I  
Born 6/9/22

**Heinsohn, Ziembra & Hammerand**

34695 Kirkland Rd  
Kirkland, IL 60146  
815-979-5314

Hammerand 507-220-0730  
Heihsohn 815-979-5314

**Mr D Apple Diamondback\*RC**

3013721049 12/22 PTA +1866GTPI  
+2.50T +1.96UDC +1.38FLC 99%R  
Doorman X EX-94,2E Talent

**Lingle Gold Freaky Girl-ET**

**4-05 EX-93 VEEEE** 72749203  
2-03 294 18080 4.2 751 3.2 577  
3-02 356 27820 3.6 1012 3.3 915  
4-04 220 21440 3.6 768 3.0 650

Sire: Braedale Goldwyn

(Pictured above)

*\*HM All-American Winter Yrlnng 2015*

*\*All- American Sr 2yr-old 2016*

*\*1st Sr 2yr-old & Int. Champion Int'l  
Holstein Show 2016*

*\*4th Sr 3yr-old WDE 2017*

**2nd Dam: (Pictured above)**

**Lingle DD Fearsome  
EX-94,2E EEEEE**

2-00 297 17700 4.1 718 3.3 590  
3-00 352 26100 4.0 1054 3.3 854  
4-04 283 22750 3.9 890 3.3 755  
5-06 301 22090 4.3 951 3.4 758  
6-07 246 23110 3.8 887 3.2 745  
Lifetime 111750 4.0 4500 3.3 3702

*\*1st Jr. 2yr-old M-E Spring Nat'l 2010*

*\*2nd Spring Yrlnng M-E Sum Nat'l 2009*

**3rd Dam:**

**Lingle Outside Famous  
EX-93,2E EEEEE**

2-00 365 24810 4.4 1086 3.2 791  
3-06 365 33410 5.5 1840 2.8 937  
5-00 305 26940 6.0 1625 3.1 843  
6-06 305 27370 5.2 1427 3.1 840  
Lifetime 150650 5.1 7657 3.1 4661

**4th Dam:**

**Miss Flurrie Frostee-ET  
EX-90 VEEVE**

3-05 331 21110 3.6 762 3.2 675

**5th Dam:**

**K-Land Broker Flurry  
EX-93,3E EEEEE**

5-00 305 34790 3.8 1323 3.1 1072  
Lifetime 146800 3.8 5553 3.3 4790

*\*1st Winter Yrlnng E. Fall Nat'l 1996*

**6th Dam:**

**C Merlholme Midnight Fanny  
EX-92,3E EEEEE**

8-07 365 37440 4.0 1507 2.9 1082  
Lifetime 203960 3.7 7591 3.1 6372

**7th Dam:**

**Merholme Mattador Felica  
VG-87-CAN 86-MS**

6-07 365 31491 3.2 1016 2.8 897  
Lifetime 159796 3.2 4713 2.9 4713



**Ernest-Anthony Tyra-ET EX-94 EEEEE GMD-DOM**

*\*Res. All-Canadian Sr 3yr-old 2002*

(4th Dam of Lot 38)

**LOT 38**

**Cloverhill Goldc Tropica-ET**

3235760559 99%RHA-I

Born 6/1/22

**Clover Hill Farms**

1614 290th St

Tipton, IA 52772

563-260-0638

**Mr Chassity Gold Chip-ET**

140145553 12/22 PTA +1751GTPI

+1.51T +1.10UDC +1.04FLC 99%R

Gldwyn X EX-92 GMD-DOM Shottle

**Cloverhill Solomon Tsunami**

5-07 EX-91 EEEEEV 3142754370

Sire: Walnutlawn Solomon-ET

**2nd Dam:**

**Cloverhillfm Atwd Timber-ET**

**VG-85 VV+V+**

2-09 295 19500 3.7 721 3.1 601

3-08 305 22320 3.1 697 3.0 661

**3rd Dam:**

**Ernest-Anthony Terrapin-ET**

**EX-90,2E EEEV**

3-04 363 25120 3.6 905 3.2 792

Lifetime 119150 3.6 4324 3.0 3632

**4th Dam: (Pictured above)**

**Ernest-Anthony Tyra-ET**

**EX-94 EEEEE GMD-DOM**

5-08 365 42180 4.6 1931 3.6 1512

Lifetime 119220 4.4 5258 3.6 4310

*\*Res. All-Canadian Sr 3yr-old 2002*

*\*2nd Sr 3yr-old Royal Winter Fair 2002*

**Maternal sister:**

**Ernest-Anthony SD Tobi-ET**

**EX-96,3E EEEEE DOM**

6-00 365 44090 5.0 2191 3.4 1506

Lifetime 151933 5.5 8372 3.6 5438

*\*Res. All-World 2001*

*\*All-Can & Res All-Am 5yr-old 2001*

*\*HM All-Am 125,000lb cow 2004*

*\*HHM All-Am Sr 3yr-old cow 1999*

*\*HHM Jr All-Am Sr 2yr-old 1998*

*\*Member All-Am Produce of Dam 1998*

**5th Dam:**

**C Alanvale Inspiration Tina**

**EX-95,2E GMD-DOM**

6-00 365 36010 5.1 1829 3.3 1184

Lifetime 136010 4.5 6122 3.3 4555

*\*Res. All-Am Aged Cow 1995*

*\*Res. All-Am Aged Cow 1996*

*\*All-Can Jr 3yr-old 1992*

*\*HM All-Am Jr 2yr-old 1991*

**6th Dam:**

**Alanvale Puget Anetia VG-85-CAN**

12-00 365 23812 4.1 970 3.5 827

Lifetime 203901 4.2 8503 3.5 5600

**~2023 Iowa Holstein Spring Sale~**



**Miss Damion Microsoft-ET  
EX-94,2E EEEVE**

5-10 365 42260 3.0 1279 3.1 1310  
(3rd Dam of Lots 39 & 40)



**Kerndt Denise Doctor-ET\*RC  
EX-90 EEEVE**

3-02 365 29960 4.1 1228 3.4 1031  
(Dam of Lot 39)

**LOT 39**

**Kerndt Dr Digger-ET**

145283236 99%RHA-I  
Born 6/1/22

**Bradley Kerndt**  
1230 Highway 9  
Lansing, IA 52151  
563-568-3994

**Brenland Denver**

12074893C 12/22 PTA +2140GTPI  
+466M +.03% +26F +7P 2.80SCS  
+2.84T +1.66UDC +.73FLC 98%R  
High Octane X EX-90 Doorman

**Kerndt Denise Doctor-ET\*RC**

**4-08 EX-90 EEEVE** 144390469  
2-01 342 19290 4.5 876 3.5 684  
3-02 365 29960 4.1 1228 3.4 1031  
Sire: Ri-Val-Re Rager-RED-ET  
(Pictured above)

**LOT 40**

**Kerndt Marli Maui-RED**

145498816 99%RHA-I  
Born 12/10/22

**Cycle Ron Burgandy-RED-ET**

3208383914 12/22 PTA +2181GTPI  
+2.88T +2.61UDC +2.36FLC 80%R  
Ronald X VG-85 Jordy

**Kerndt Denise Marli-RED-ET**

**5-00 VG-88 EVVVV** 144369113  
3-00 305 24970 4.1 1024 3.2 799  
Sire: Mr D Apple Diamondback\*RC

**2nd Dam of Lots 39 & 40:**

**Miss Destry Denise  
EX-93,3E EEEEE**  
2-02 301 15860 4.4 703 3.6 570  
3-02 313 24370 3.7 906 3.4 835  
4-03 331 27500 4.2 1154 3.3 921  
5-03 365 30770 4.7 1454 3.5 1078  
6-10 302 21700 4.3 937 3.5 751  
7-08 365 31510 3.8 1213 3.4 1067  
Lifetime 179880 4.3 7676 3.4 6200

**3rd Dam: (Pictured above)  
Miss Damion Microsoft-ET  
EX-94,2E EEEVE**

5-10 365 42260 3.0 1279 3.1 1310  
Lifetime 109720 3.3 3649 3/2 3563  
*\*4th Aged Cow M-W Fall Nat'l 2015*

**4th Dam: Miss Champion Mitze-ET  
EX-93,2E EEEEE**

5-05 365 37780 4.7 1765 3.4 1266  
Lifetime 119440 4.6 5472 3.4 4101  
*\*3rd Sr 3yr-old M-W Fall Nat'l 2007*

**5th Dam: Miss Lee Majestic-ET  
EX-91 EEEEE GMD-DOM**

5-06 365 44780 5.2 2336 3.6 1605  
Lifetime 121770 5.1 6188 3.7 4516

**6th Dam: Miss Mark Maui  
EX-95,2E EEEEE GMD-DOM**

3-05 365 46930 4.1 1928 3.5 1629  
5-11 365 53590 4.1 2222 3.1 1699  
Lifetime 252401 4.2 10595 3.5 8845  
*\*All-American Jr 2yr-old 1994*

**7th Dam: Gettinger Maggie  
EX-93,2E EEEE GMD-DOM**

7-11 365 47500 3.3 1573 3.0 1431  
Lifetime 191790 3.3 6321 3.1 5942

**8th Dam: Gettinger Wonder Mandy  
EX-91,3E EEEVE GMD-DOM**

10-04 365 29250 4.0 1165 3.1 910  
Lifetime 219670 3.7 8110 3.1 6876

**9th Dam: Wesdorn Gettinger Magic  
VG-88 VEVV DOM**

8-02 305 23040 3.8 864 3.4 778  
Lifetime 153180 4.0 6058 3.5 4874

**~2023 Iowa Holstein Spring Sale~**



**Le-O-La Talent Libby EX-94,3E EEEVE**

6-07 365 29250 4.3 1262 3.3 951

(2nd Dam of Lot 41)

**LOT 41 #398**

**Le-O-La Select Lipstick**

3234325699 99%RHA-I

Born 9/3/22

*Richard & Kathy Demmer*

6222 Sundown Rd

Peosta, IA 52068

563-542-5073

**Avant-Garde Unix Select-ET**

3149135073 12/22 PTA +2250GTPI

+22F +3.02T +2.37UDC +.70FLC

Unix X EX-95,2E McCutchen

**Le-O-La Doorman Leah-TW-ET**

**3-06 VG-87 VVV+V** 3149754511

2-05 323 23200 4.4 1018 3.2 747

3-06 365 26950 4.2 1134 3.3 888

Sire: Val-Bisson Doorman-ET

**2nd Dam: (Pictured above)**

**Le-O-La Talent Libby**

**EX-94,3E EEEVE**

2-01 335 16680 4.0 666 3.1 523

3-02 365 23980 3.8 906 3.2 764

4-09 365 28910 3.7 1068 3.1 898

6-07 365 29250 4.3 1262 3.3 951

Lifetime 117330 4.0 4734 3.2 3808

**3rd Dam:**

**Le-O-La Goldwn Liberty-ET**

**EX-91 EEEVE**

3-04 365 28330 3.8 1090 3.1 889

Lifetime 110550 3.9 4270 3.1 3423

**4th Dam:**

**Le-O-La Durham Lucky**

**VG-88 EEEFV**

4-04 365 31460 3.3 1049 2.8 893

Lifetime 145790 3.2 4727 3.0 4322

**5th Dam:**

**Le-O-La Emory Lucky-ET GP-82**

2-06 239 15610 3.3 519 3.1 480

**6th Dam:**

**Le-O-La Raider Lady**

**EX-92,5E EVEVE**

6-07 365 31170 4.2 1316 3.6 1135

Lifetime 260970 4.3 11114 3.5 9075

**7th Dam:**

**Le-O-La Thor Linsey**

**EX-91 EEE+E**

3-10 365 28170 3.5 999 3.0 857

**8th Dam: Le-O-La Elevation Lynn**

**EX-91 EEEE**

6-09 365 25770 3.1 801 3.1 791

Lifetime 126900 3.2 4091 3.1 3899

**9th Dam: Le-O-La Milestone Lori**

**VG-89 VEVV DOM**

6-04 365 24440 3.7 908

Lifetime 110790 3.4 3820

**10th Dam:**

**Le-O-La Royal Christmas Lilly**

**EX-90,2E VVEVE GMD-DOM**

Lifetime 215050 3.6 7440



**~2023 Iowa Holstein Spring Sale~**



**Olmar Sanchez Bellody  
EX-92**

(Mat. sister to the 2nd Dam of Lot 42)



**Olmar Roy Bella Cera-ET  
EX-90,2E EEVVE**

Lifetime 162040 4.3 6899 3.2 5194  
(3rd Dam of Lot 42)

**LOT 42 #5323**

**Olmnar Mcdonald Brooklyn\*RC\*PO**

326322910 99%RHA-I  
Born 12/16/22

**Olmar Farms**

25894 US Hwy 14  
Sleepy Eye, MN 56085  
507-794-2697

**Aprilday McDonald-P-RED-ET\*PC**

3201598569 12/22 PTA +2715GTPI  
+251M +.14% +49F +.04% +19P  
+597NMS +4.7PL +.4DPR 2.55SCS  
+2.26T +2.76UDC +1.54FLC 81%R  
Salvatore X EX-94,2E Silver

**Olmar Mardi Gras Party Bell**

**6-00 EX-91,2E EEEEE 3128912534**  
2-00 302 221`90 4.5 997 3.2 708  
2-11 301 21500 4.1 878 3.4 736  
4-02 330 29060 4.4 1288 3.2 922  
5-03 365 29510 4.2 1246 3.2 948  
Lifetime 103920 4.3 4487 3.2 3374  
Sire: Mr Moviestar Mardi Gras-ET

**12th Dam: Olmar Skyliner Barbara  
VG-88 VEVV GMD**  
Lifetime 182048 4.0 7344

**13th Dam:  
Olmar King Wayne Barbare VG-86**

**14th Dam:  
Siouxwind Barbara Rocket VG-87**

**2nd Dam:**

**Olmar Admiral Bella City  
EX-90 EEV+E**

1-10 310 25040 4.1 1034 3.0 743  
2-10 311 29980 4.1 1241 3.2 959  
3-10 279 28320 4.2 1185 3.1 875

**Maternal sister: (Pictured above)**

**Olmar Sanchez Bellody EX-92**

**3rd Dam: (Pictured above)**

**Olmar Roy Bella Cera-ET  
EX-90,2E EEVVE**

6-04 365 30550 4.5 1384 3.2 979  
Lifetime 162040 4.3 6899 3.2 5194

**4th Dam: Olmar Durham Bella-ET  
EX-93,4E EEEEE**

4-11 365 34600 3.5 1212 3.1 1082  
Lifetime 205670 3.4 7081 3.2 6519

**5th Dam: Olmar Jed Black Betty**

**EX-93,2E EEEVE**  
5-01 365 33030 4.5 1499 3.5 1162  
Lifetime 103490 4.7 4838 3.6 3682

**6th Dam: Olmar Southwind Betty Moo  
EX-91,3E EEEEE**

7-10 351 29370 4.3 1266 3.4 987  
Lifetime 151370 4.4 6626 3.5 5225

**7th Dam: Olmar Starbuck Bettysue-TW**

**EX-92,3E EEE+E**  
7-02 365 25860 4.5 1170 3.2 828  
Lifetime 125850 4.6 5735 3.3 4202

**8th Dam: Olmar Valiant Bettylou  
EX-91,2E VEEE**

3-02 319 19270 4.1 790 3.2 613

**9th Dam: Olmar Commander Betty**

**EX-90,2E EEEV GMD**  
Lifetime 122290 3.8 4645

**10th Dam: Olmar Chief Barbara**

**EX-93,4E EEEE GMD-DOM**  
11-09 365 26310 3.9 1030  
Lifetime 220880 3.7 8261

**11th Dam: Olmar Charming Barbara**

**VG-86 VVE+**  
4-00 362 21780 3.8 822

**~2023 Iowa Holstein Spring Sale~**

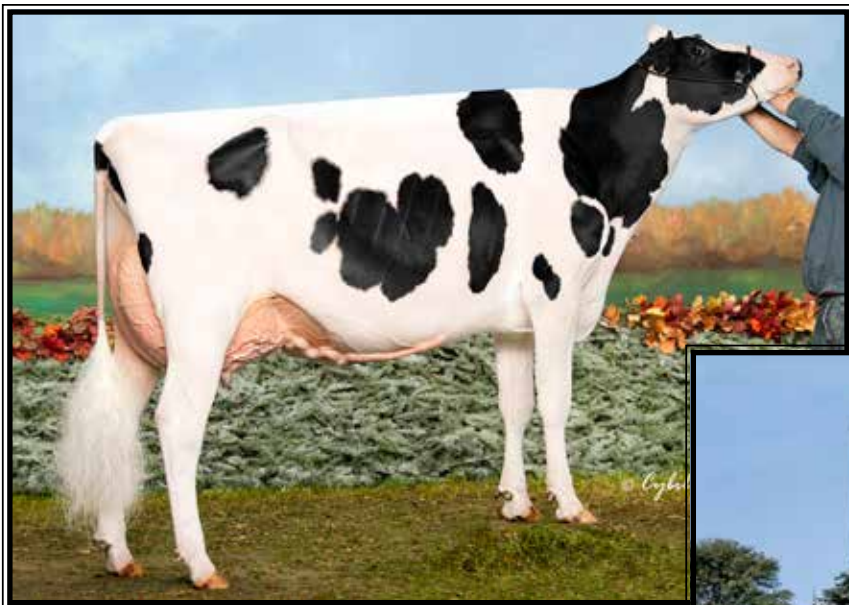

**Walnutlawn McCutchen Summer-ET  
EX-95 EEEEE**

*\*Nom. All-American &  
Nom All-Canadian Sr 3yr-old 2016  
(Mat. sister to the Dam of Lots 43 & 44)*



**Misty Springs Lavanguard Sue  
UG-89-CAN**

4-03 365 30123 4.6 1380 3.2 967  
(2nd Dam of Lots 43 & 44)

**LOT 43**

**Sco-Lo Delta Soul 2497-ET**

3242692091 99%RHA-I  
Born 12/23/22

*Cael, Chase & Caden Cannon*

3098 210th St  
Dyersville, IA 52040  
563-542-7104

**LOT 44**

**Sco-Lo Delta 2481-ET**

3242692075 99%RHA-I  
Born 9/5/22

**Mr Mogul Delta 1427-ET**

72128216 12/22 PTA +2615GTPI  
+871M +55F +30P +751NMS +4.6PL  
+.1DPR +1.14T +1.77UDC +.41FLC  
Mogul x VG-87 GMD-DOM Robust

**Walnutlawn Doorman Sunshine-ET**

**3-06 EX-90 EEVEV 11775996C**  
1-10 327 28000 3.9 1086 3.1 857  
2-10 295 24400 4.0 970 3.1 755  
3-11 365 33510 4.1 1363 3.1 1036  
Sire: Val-Bisson Doorman-ET

**\*Full sister to 200HO10146 Solomon**

**Maternal sister:**

**Walnutlawn McCutchen Summer-ET  
EX-93 EEEEE**

3-03 365 29643 3.6 1072 3.2 949  
(Pictured above)

*\*Nom. All-American Sr 3yr-old 2016*

*\*Nom. All-Canadian Sr 3yr-old 2016*

**2nd Dam: (Pictured above)  
Misty Springs Lavanguard Sue  
VG-89-CAN**

2-01 365 27486 4.4 1197 3.3 906  
4-03 365 30123 4.6 1380 3.2 967

**\*AI sons include Solomon & Slater!**

**3rd Dam:**

**Misty Springs FBI Suzanne  
VG-87-CAN 87-MS**  
2-02 365 26138 4.6 1199 3.5 922

**Mat. sister:**

**Misty Springs Shottle Silk-ET EX-90**  
4-07 365 44942 4.9 2222 3.3 1485  
*\*Nom. All-American Sr 2yr-old 2008*

**4th Dam:**

**Willsona Freelance Sizzle-ET  
VG-86-CAN**  
2-02 335 25490 3.9 1003 3.1 789

**5th Dam:**

**Gen-I-Beq Convincer Silver  
VG-88-CAN**  
3-11 330 26338 3.7 974 3.0 778

**6th Dam:**

**Glen Drummond Splendor  
VG-86-CAN**  
4-10 314 26510 4.2 1124 3.2 840

**7th Dam:**

**Glen Drummond Aero Flower  
VG-88-CAN 88-MS**  
2-03 326 25622 4.0 1032 3.4 882

**8th Dam:**

**Glen Drummond Shower-ET EX-CAN**  
4-10 365 28583 4.8 1380 3.6 1016

**9th Dam:**

**Glen Drummond S C Jo Beth  
EX-2E-CAN**  
5-09 305 31358 4.0 1263 3.1 974  
Lifetime 141637 4.3 5994 3.2 3593

**10th Dam:**

**Glen Drummond Matt Beth VG-85-CAN**  
11-10 365 25038 3.7 935  
Lifetime 105953 4.1 4295

**11th & 12th Dam both VG-CAN**

**~2023 Iowa Holstein Spring Sale~**



**Nic-K Purple Passion-ET\*RC  
EX-93 EEEEE**

*\*Res. Grand Champion Iowa State Show 2020  
(Mat. sister to Lot 45)*

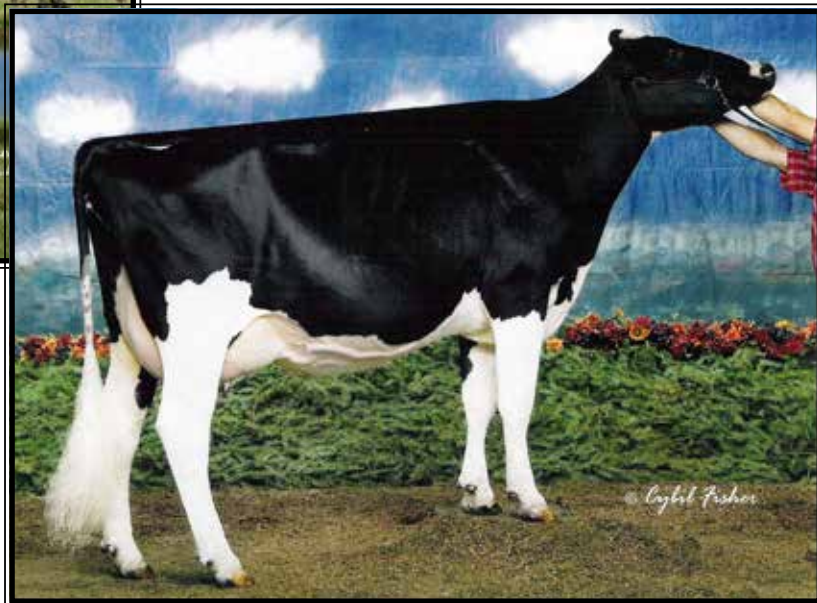

**La-Foster Kite Ann-ET  
EX-91,2E EEVEE**

*\*Res. All-American Winter Yearling 2007  
(2nd Dam of Lot 45)*

**LOT 45**

**Hawkeye-JK Parade-RED-ET**

2-09 GP-83 +V+GV  
3207963013 100%RHA-NA  
Born 12/8/18

**Fresh December, 2022**

Maternal sister:

**Nic-K Purple Passion-ET\*RC**

**EX-93 EEEEE**

(Pictured above)

*\*Res. Grand Champion Iowa State Show 2020*

*Brooke & Jonathan Krogman*

5262 240th St  
Ashton, IA 51232  
712-330-4030

**Luck-E Awesome-RED**

72186769 12/22 PTA +1449GTPI  
+2.01T +2.81UDC +.72FLC 99%R  
Absolute X E-94,3E Advent

**Klinedell Just Pray-ET\*RC**

4-03 EX-90 EVVEE 71067388  
2-03 331 21040 4.1 853 3.3 700  
3-04 365 19940 5.0 995 3.4 669

Sire: Braedale Goldwyn

Maternal sister:

**Klinedell S Athena-RED-ET**

*\*Sold for \$10,200 on Impact of Ada Sale  
\*1st Winter Calf at Central Plains  
Holstein Show 2012*

**2nd Dam: (Pictured above)**

**La-Foster Kite Ann-ET  
EX-91,2E EEVEE**  
4-07 365 33977 4.2 1412 3.3 1106  
*\*Res. All-American Winter Yrlng 2007  
\*7th Sr 2yr-old WDE Jr Show 2008  
\*4th Winter Yearling WDE 2007  
\*10th Winter Calf WDE 2006*

**3rd Dam:**

**La-Foster Astrnml Anna-ET  
EX-90 VEEVE**  
4-11 365 30490 3.8 1159 3.5 1081

**4th Dam:**

**MD-Delight Durham Atlee-ET  
EX-92 EEEEE GMD-DOM**  
3-11 365 38290 5.5 2091 3.3 1249  
*\*Unanimous All-Am Sr. 3yr-old 2005  
\*1st Sr 3yr-old & Res. Int. Champ @  
2005 International Holstein Show*

**5th Dam:**

**MD-Delight Strm Amberlee-ET  
VG-88 EVEVV DOM**  
2-02 365 26170 3.7 969 3.2 835

**6th Dam:**

**Ms Kingstead Chief Adeen-ET  
EX-94,2E EEEEE DOM**  
3-05 310 30180 4.0 1209 3.4 1020  
Lifetime 100760 4.0 4010 3.6 3649  
*\*Nom. All-American Jr 3yr-old 2000  
\*Nom. All-American 4yr-old 2001  
\*2X All-Am Produce w/ All-World Sis.*

Full sister to Adeen:

**Shoremar S Alicia-ET  
EX-97,3E EEEEE DOM**  
Lifetime 185002 4.2 7731 3.4 6288  
*-3X All-Canadian & 3X All-Am*

**7th Dam:**

**C Aitkenbrae Starbuck Ada  
EX-94,2E EEEEE DOM**  
5-06 365 30055 3.5 1043 3.5 1049  
Lifetime 137740 3.4 4747 3.4 4649  
*\*2X All-American Produce of Dam  
\*All-American Sr 3yr-old 1990  
\*Res. All-Time All-Am Sr 3yr-old*



**Rocklan-ZBW M Paris-RED-ET EX-94 EEEEE**

*\*All-Am R&W Winter Calf 2017*

(Dam of Lot 46)

**LOT 46**

**ZBW-BNA Unstop Paula-RED-ET**

145509840 99%RHA-I

Born 12/2/21

**Robert Bontz**

PO Box 75

Benson, OL 61516

309-697-4043

**Riverdown Unstopabull-RED**

11801450C 12/22 PTA +1975GTPI

+1.1PL+2.18T +2.20UDC +1.39FLC

Avalanche X Applejack

**Rocklan-ZBW M Paris-RED-ET**

**5-00 EX-94 EEEEE** 3126362604

2-02 315 26625 4.4 1184 3.4 898

3-03 306 30913 3.6 1102 3.1 971

Sire: Air-Osa-Mle Malone-RED-ET

(Pictured above)

*\*All-American R&W Winter Calf 2017*

*\*1st Wntr Calf WDE R&W Show 2017*

*\*Nom. All-Am R&W Wint Yrlng 2018*

*\*Nom. All-Am R&W Sr 2yr-old 2019*

*\*Nom All-Am R&W Sr 3yr-old 2020*

*\*1st 4yr-old & HM Sr Champion N-E*

*All-Breeds R&W Spring Show 2021*

**2nd Dam:**

**MS-SRP Absolute Pro-RED-ET  
EX-93 EEEEE**

2-03 311 16989 4.2 721 3.8 639

3-11 365 30031 4.4 1322 3.3 978

*\*Un. All-Am Red & White 4yr-old 2014*

*\*1st 4yr-old, BU and HM Sr Champion*

*Grand International R&W Show 2014*

*\*1st 4yr-old and Res. Grand Champion*

*Royal Winter Fair R&W Show 2014*

*\*1st Jr 2yr-old & Res. Int. Champion*

*Royal Winter Fair R&W Show 2012*

**3rd Dam:**

**Pineland Advent Paddie\*RC**

**Maternal sister:**

**Pineland Shottle Poppy EX-91,2E**

3-09 365 35530 3.7 1139 3.4 1034

**4th Dam:**

**Wilson-Dale Cousteau Pat-ET**

**EX-92,2E EEEEE**

5-10 331 29790 3.5 1009 3.1 913

Lifetime 105450 3.5 3727 3.2 3355

**5th Dam:**

**Wilsendale Storm Prism-ET**

**EX-93,2E EEEEE DOM**

4-10 365 31680 3.5 1104 3.3 1045

Lifetime 114540 3.4 3918 3.3 3784

**6th Dam:**

**L-Juniper Bstar Pretzel-ET**

**EX-91,3E VEEEE**

8-01 365 29530 3.3 961 3.3 971

Lifetime 124324 3.5 4371 3.5 4358

**7th Dam:**

**Eric-Dew Conductor Peggy**

**EX-95,4E**

9-03 365 37130 4.1 1517 3.2 1173

**8th Dam:**

**Eric-Dew Archie Bell**

**EX-90 GMD-DOM**

6-10 352 33310 3.5 1165

Lifetime 130800 3.5 4544

**~2023 Iowa Holstein Spring Sale~**

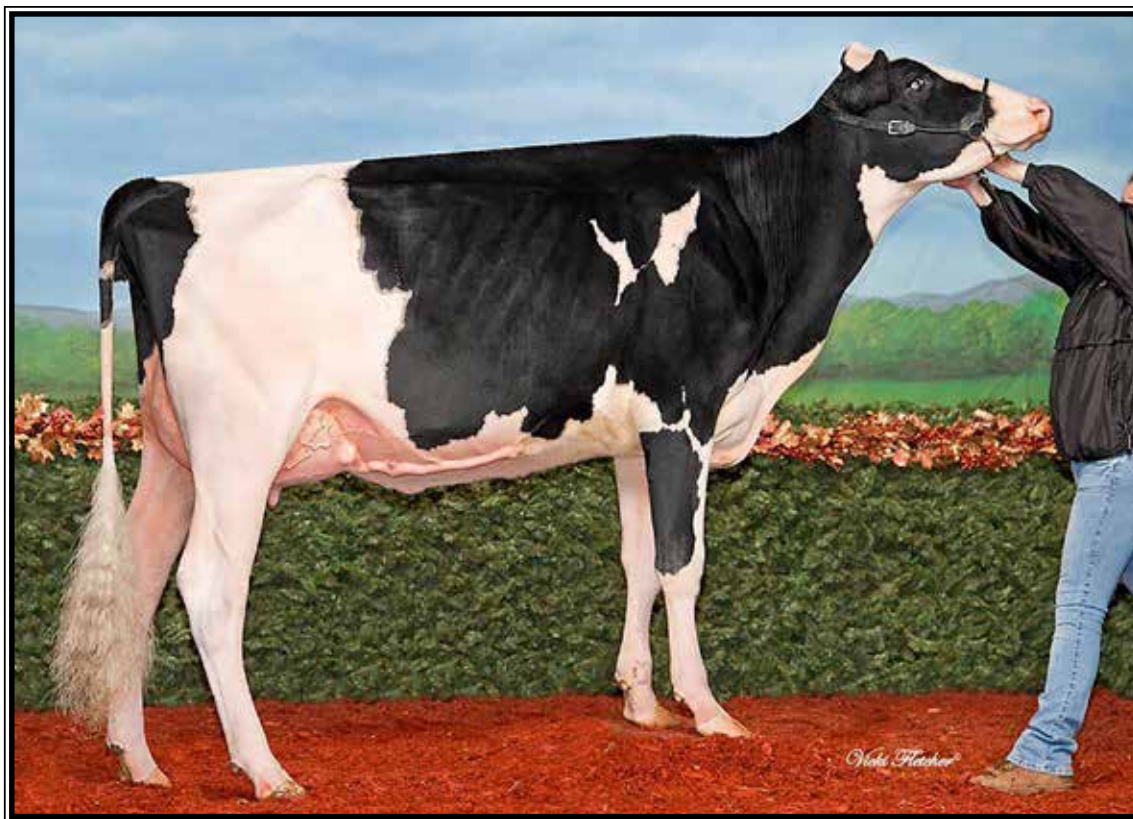

**Rotaly Windbrook Ombre VG-88-CAN 89-MS**

*\*All-Quebec Sr Yearling 2015  
(2nd Dam of Lot 47)*

**LOT 47 #104**

**Ms-TNT Docs Orders**

3221929665 99%RHA-I

Born 6/2/21

**Due 6/1/23 to**

**94HO19826 Showtime (sexed)**

**Tyler O'Neill**

15 4th Ave SE

Waukon, IA 52172

563-419-1564

**Woodcrest King Doc**

3132417775 12/22 PTA +2794GTPI

+1581M +67F +53P +631NMS +3.9PL

+3.19T +2.15UDC +1.95FLC 99%R

Kingboy X VG-88 Mack

**Rotaly Capture Umbrella**

110902056C

Sire: Blondin Zimmer Capture-ET

**2nd Dam: (Pictured above)**

**Rotaly Windbrook Ombre  
VG-88-CAN 89-MS**

1-10 365 28133 3.6 1016 2.8 796

3-00 353 36140 3.8 1367 2.8 996

4-02 302 26446 3.2 838 2.8 735

**3rd Dam:**

**Rotaly Goldwyn Umbrella  
VG-87-CAN 88-MS**

3-11 365 44180 4.2 1841 3.0 1334

Lifetime 107243 4.0 4314 3.1 3377

**4th Dam:**

**Coachside Chartreuse  
EX-94,2E-CAN 96-MS**

5-03 365 30714 3.7 1129 3.4 1032

Lifetime 103043 3.6 3730 3.4 3512

**5th Dam:**

**Coachside Chardonnay  
VG-87-CAN 88-MS**

4-04 319 22710 3.9 886 3.3 741

**6th Dam:**

**Coachside Astre Chablis  
VG-87 EX-MS**

3-05 337 26376 3.3 864 3.3 871

Lifetime 131390 3.5 4592 3.2 4246

**7th Dam:**

**Coachside Miss Chatelaine  
EX-2E-CAN**

5-00 347 24032 4.5 1076 3.6 871

Lifetime 131469 4.4 5796 3.5 4627

**8th Dam:**

**Rainbow Valley TT Chandra  
EX-6E-CAN**

8-08 365 26643 3.9 1034 3.3 873

Lifetime 175559 3.8 6642 3.4 6036

**9th Dam:**

**Rainbow Vallet Cheena EX-CAN**

8-08 365 23739 3.6 844 3.0 719

Lifetime 136518 3.7 5106 2.7 3624

**~2023 Iowa Holstein Spring Sale~**



**Oakvale Durham Echo EX-95,2E EEEEE**

*\*Nom. All-American 125,000 lb Cow 2011*

**(3rd Dam of Lot 48)**

**LOT 48 #527**

**Wil-San Doc Fancy**

32299998509 99%RHA-I

Born 12/2/21 1/23 PTA +2123GTPI

**Kayla Cling & Belle Adams**

199 Benedict Ave

Norwalk, OH 44857

419-706-6393

**Woodcrest King Doc**

3132417775 12/22 PTA +2794GTPI

+1581M +67F +53P +631NMS +3.9PL

+3.19T +2.15UDC +1.95FLC 99%R

Kingboy X VG-88 Mack

**Wil-San Faresano Farrah-ET**

**3-05 GP-84 +++++ 74402863**

2-01 294 22670 3.3 743 3.0 672

3-00 342 23850 3.5 827 3.0 715

4-02 259 19890 3.6 719 3.0 594

5-02 309 21650 3.3 715 2.8 604

6-02 318 28140 3.4 964 3.0 832

Lifetime 125800 3.4 4296 2.9 3667

Sire: Plushanski Farsano-ET

**2nd Dam:**

**Ms Duckett DD Economy-ET**

**VG-86 V+VVV**

2-03 305 18750 3.4 642 3.1 575

**3rd Dam: (Pictured above)**

**Oakvale Durham Echo**

**EX-95,2E EEEEE**

5-04 365 39730 3.8 1526 3.2 1258

6-08 365 37420 3.4 1265 3.1 1162

7-11 365 40890 3.3 1353 3.1 1279

Lifetime 206190 3.5 7198 3.3 6753

*\*Nom. All-Am 125,000 lb Cow 2011*

*\*3rd 125,000 lb Cow WDE 2011*

**4th Dam:**

**Oakvale Encore Claire**

**EX-90,2E EEEEE**

4-01 365 32270 3.6 1156 3.3 1080

Lifetime 145960 3.5 5099 3.3 4825

**5th Dam:**

**Oakvale Supersire Clarice**

**VG-87 +VVGE**

4-04 305 23630 3.7 876 3.4 813

**6th Dam:**

**Oakvale Charles Clementine**

**EX-94,2E EEEEE**

4-01 311 25850 3.6 939 3.3 855

Lifetime 113310 4.1 4624 3.5 3953

*\*2nd Aged Cow M-E Fall Nat'l 2003*

*\*2nd 5yr-old M-E Fall Nat'l 2002*

**~2023 Iowa Holstein Spring Sale~**

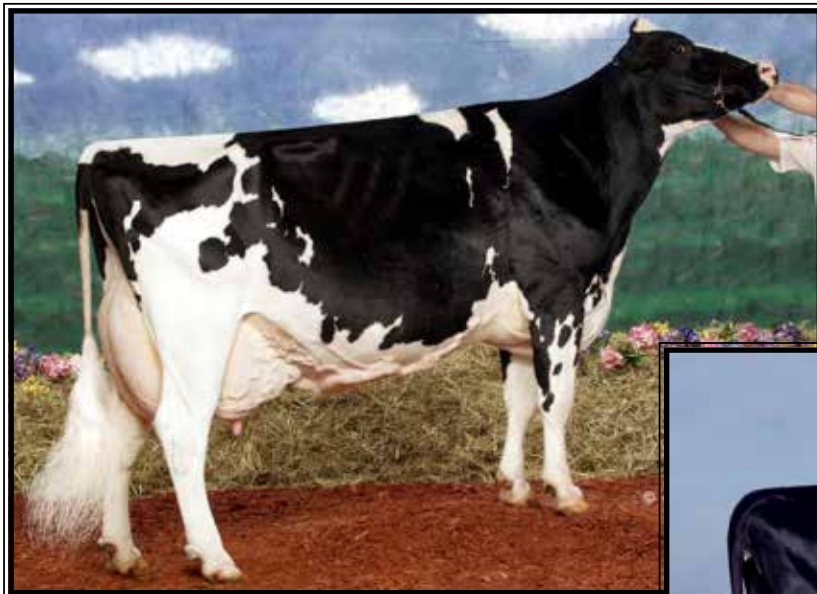

**Shoremar S Alicia-ET  
EX-97,3E EEEEE DOM**

*\*3X All-Canadian & 3X American  
(5th Dam of Lot 49)*



**BKB Abby-ET  
EX-95,3E EEEEE DOM**

4-03 365 35300 4.1 1430 3.6 1271  
(4th Dam of Lot 49)

**LOT 49 #359**

**Hahncrest Aw Acrylic-RED-ET**

3207294370 100%RHA-NA  
Born 12/8/20

Due 4/15/23 to

**1HO15685 Tezzo-RED**

*Maxwell Schantz*

17226 318th St  
Strawberry Point, IA 52076  
563-933-2232

**Luck-E Awesome-RED**

72186769 12/22 PTA +1449GTPI  
+2.01T +2.81UDC +.72FLC 99%R  
Absolute X E-94,3E Advent

**Hahncrest Moses Adeline-RED**

**3-02 VG-86 VV+VV 3131981331**  
Sire: Milk&Honey Destry Moses-RED

**2nd Dam:**

**Golden-Oaks Amos-RED  
VG-86 VV+V**

2-03 332 19400 4.4 854 3.4 667  
3-03 361 25920 4.1 1074 3.3 847  
4-07 351 30530 4.1 1237 3.2 991

**3rd Dam:**

**Whittier-Farms SS Miss Abby\*RC  
EX-91 EEVEE**

4-07 216 21610 5.0 1085 3.4 739

**4th Dam: (Pictured above)**

**BKB Abby-ET  
EX-95,3E EEEEE DOM**

4-03 365 35300 4.1 1430 3.6 1271  
5-09 365 33930 3.8 1293 3.6 1211  
Lifetime 185650 4.0 7359 3.5 6562

**5th Dam: (Pictured above)**

**Shoremar S Alicia-ET  
EX-97,3E EEEEE DOM**

6-10 365 35760 4.3 1544 3.4 1214  
8-11 362 38250 4.3 1650 3.3 1270  
Lifetime 185002 4.2 7731 3.3 1270

*-Res. All-Am 125,000lb cow 2004*

*-All-World & Peoples Choice Winner '02*

*-HHM All-Time All-Am 5yr-old*

*-3X All-Canadian & 3X All-Am*

**Full sister to Alicia:**

**Ms Kingstead Chief Adeen-ET  
EX-94,2E EEEEE DOM**

3-05 310 30180 4.0 1209 3.4 1020

*\*Nom. All-American Jr 3yr-old 2000*

*\*Nom. All-American 4yr-old 2001*

**6th Dam:**

**C Aitkenbrae Starbuck Ada  
EX-94,2E EEEEE DOM**

5-06 365 30055 3.5 1043 3.5 1049  
Lifetime 105150 3.4 3600 3.2 3356  
*\*2X All-American produce of Dam  
\*All-American Sr 3yr-old 1990*

**~2023 Iowa Holstein Spring Sale~**

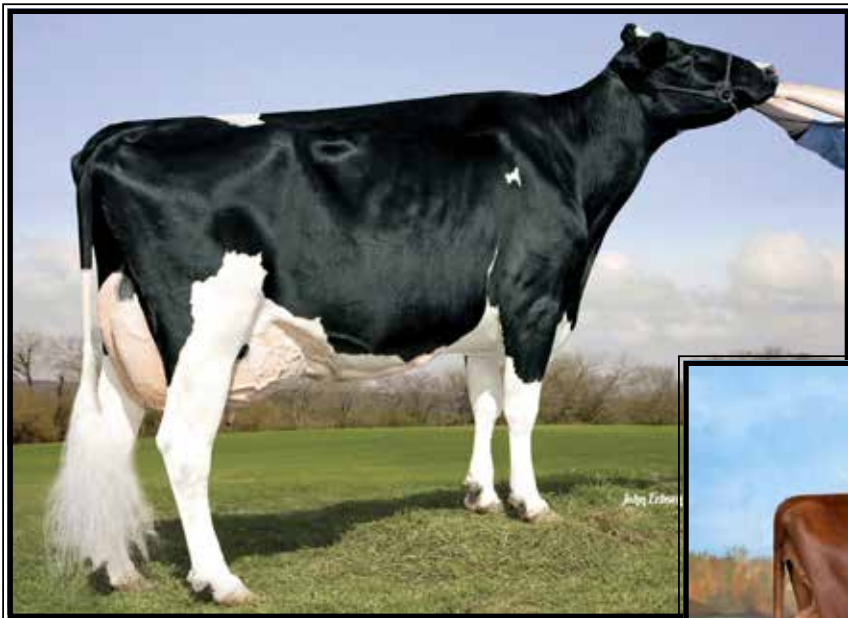

**Kamps-Hollow Altitude-ET  
EX-95,2E EEEEE DOM**

7-00 365 39690 4.7 1849 3.5 1385  
(6th Dam of Lot 50)



**KHW Regiment Apple-RED-ET  
EX-96,4E EEEEE DOM**

*\*Grand Champion of the 2011 Grand Int'l R&W Show  
(Full sister to the 5th Dam of Lot 50)*

**LOT 50**

**Arthuracres Unstplb Carella\*RC**

3221489684 99%RHA-I  
Born 6/3/21

Bred 8/20/22, Due 5/26/23 to  
507HO12587 Diamondback (sexed)

*Myron & Brad Arthur*

116 12th Ave SE  
Oelwein, IA 50662  
563-920-1301

**Riverdown Unstopabull-RED**

11801450C 12/22 PTA +1975GTPI  
+1.1PL+2.18T +2.20UDC +1.39FLC  
Avalanche X Applejack

**Arthuracres Hypnotic Carona**

3208473236  
2-00 137 7420 4.6 344 3.5 260  
Sire: Mr Hotstuffs Hypnotic-ET\*RC

**10th Dam:**  
D-R-A Ideal Precious Leader EX-90,2E  
7-06 358 20090 3.9 787 3.4 765

**11th Dam:**  
D-R-A Princess Lad Leader EX-90,3E

**2nd Dam:**

Moorclose Beemer Carribeau  
VG-85 +V++V  
2-00 300 19140 4.0 764 3.3 625

**3rd Dam:**

Moorclose Dreams Cougar  
1-11 305 19900 3.5 699 3.5 699

**4th Dam:**

KHW Damion Crispin  
VG-88 EEEVV  
3-09 364 25800 3.4 875 3.9 997  
Lifetime 138650 3.7 5139 3.8 5262

**5th Dam:**

KHW Regiment Cortland-ET\*RC  
VG-87 VVVVV  
3-06 365 33670 5.0 1683 3.5 1176

**Full sister:**

KHW Regiment Apple-RED-ET  
EX-96,4E EEEEE DOM  
Lifetime 240640 4.7 11394 3.7 9013  
(Pictured above)

*\*Multiple Time All-American  
\*Sold for \$1.1M & Dam of 'Advent'*

**6th Dam: (Pictured above)**

Kamps-Hollow Altitude-ET  
EX-95,2E EEEEE DOM  
7-00 365 39690 4.7 1849 3.5 1385  
Lifetime 144460 4.4 6295 3.7 5288

**7th Dam: Clover-Mist Alisha-ET  
EX-93,3E EEEEE DOM**

8-07 365 36920 4.2 1553 3.4 1258  
Lifetime 226470 4.7 10659 3.6 8149

**8th Dam:**

Clover-Mist Augy Star-ET\*RC  
EX-94,4E EEEEE DOM  
7-10 365 43140 5.0 2136 3.3 1421  
Lifetime 206250 4.7 9793 3.5 7187

**9th Dam:**

D-R-A August EX-96,4E EEEEE DOM  
8-05 365 27460 4.3 1187 3.2 871  
Lifetime 190200 4.4 8281 3.3 4457  
*\*Nom. All-American Aged Cow 1986  
\*All-Wisconsin Aged Cow 1987*



**~2023 Iowa Holstein Spring Sale~**

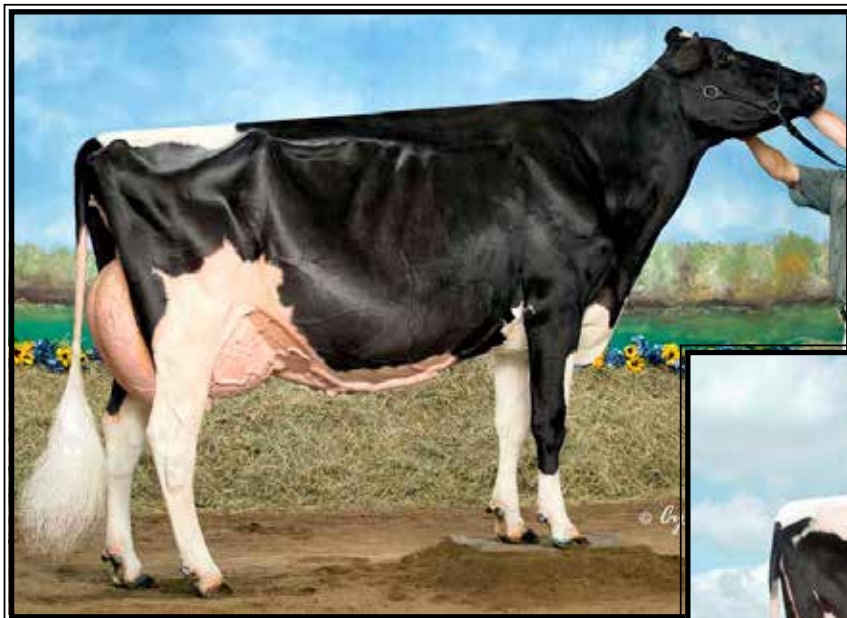

**Rainyridge Talent Barbara\*RC  
EX-95 EEEEE**

*\*HHM All-American Aged Cow 2011  
(Full sister to the 3rd Dam of Lot 51)*



**RF Outside Breeze-ET  
EX-95,2E EEEEE**

Lifetime 165379 4.6 7460 3.6 5973  
(4th Dam of Lot 51 & 5th Dam of Lot 52)

**LOT 51 #745**

**Le-o-La Analyst Bristol\*RC**

3209275745 99%RHA-I

Born 10/2/20

2-02 27 1656 4.4 73 3.3 55 RIP

1st test- 74 lbs 4.0%F 3.0%P

**Fresh 12/25/22**

*Royce & Regan Demmer*

6222 Sundown Rd

Peosta, IA 52068

563-876-3120

**Mr Affection Analyst-RED-ET**

3136496608 12/22 PTA +1881GTPI

+2.71T +2.38UDC +1.66FLC 81%R

Unstopabull-RED X EX-94 Byway

**Lakeshore Dback Bienna\*RC**

4-01 VG-87 +VVVV 3125564004

2-06 365 22590 4.4 984 3.1 699

Sire: Mr D Apple Diamondback\*RC

**2nd Dam:**

**Ms Barb Action Belle-ET**

VG-88 EV+VV

3-00 305 20270 4.8 977 3.2 642

**3rd Dam:**

**MDF Talent Barb-2-ET**

VG-88 E+EVE

**Full sister: (Pictured above)**

**Rainyridge Talent Barbara\*RC**

EX-95 EEEEE

5-00 365 33548 3.9 1301 3.1 1035

*-2011 HHM All-American Aged Cow*

*-2011 1st Aged Cow and Res. Grand*

*Champ at the NY Int'l Spring Show*

*-2010 Un All-Am \* All-Can 5yr-old*

*-2010 Mem. Nom. A-A Best 3 females*

*-2008 N. All-Am & All-Can Jr 3yr-old*

**4th Dam: (Pictured above)**

**RF Outside Breeze-ET**

EX-95,2E EEEEE

5-03 365 37607 4.3 1623 3.3 1237

8-00 365 37970 3.9 1484 3.4 1298

Lifetime 165379 4.6 7460 3.6 5973

*\*1st 125,000lb cow Sr & Grand Champ @*

*2011 Southern Spring National*

**5th Dam:**

**Rayverley Briana Milan-ET**

EX,2E-CAN

6-03 365 27075 3.4 928 3.2 862

**6th Dam:**

**Rainyridge Tony Beauty**

EX-5E-CAN 9\*

10-05 365 29081 3.5 1005 3.1 913

Lifetime 199869 3.3 6592 3.2 6455

*\*2X Supreme Champion WDE*

*\*4X All-Canadian Mature Cow*

*\*3X All-American Aged Cow*

*\*A-A People's Choice Winner 1999*

*\*Holstein Int'l Cow of the Year 1999*

*\*Nom. for QII-Queen of the Breed 2004*

**LOT 52**

**Le-o-La Tatoo Bailey**

3269155489 99%RHA-I

Born 12/25/22

**Sire:**

**Duckett Crush Tatoo-ET**

3137052923 12/22 PTA +2013GTPI

+1.6PL +2.88T +2.24UDC +.71FLC

Crush X EX-93 Gold Chip

**Dam: Bristol (Sells as Lot 51)**

**~2023 Iowa Holstein Spring Sale~**



**Adaway Helix 1775-ET VG-86 UU+UU DOM**

3-04 365 38530 3.4 1299 3.3 1277

**(3rd Dam of Lots 20 & 26 and 2nd Dam of Lot 53)**

**LOT 53**

**Adaway Miami 2827-ET**

3230758992 99%RHA-I  
 Born 1/24/21 12/22 PTA +2856GTPI  
 +1493M +.08% +80F +.03% +54P  
 +853NMS +4.1PL -.1DPR 2.82SCS  
 +1.69T +1.75UDC -.02FLC  
 +230FE +.5FI 2.1%SCE +861CMS  
 A2/A2 AB

**Fresh 2/2/23**

*Adaway Dairy LLC*  
*c/o Scott & Nathan Adams*

30457 Vine Rd  
 Waucoma, IA 52171  
 563-380-4374

**Farnear Miami-ET**

3147223731 12/22 PTA +2871GTPI  
 +1166M +.09% +71F +.04% +48P  
 +910NMS +5.3PL -.4DPR 2.78SCS  
 +1.88T +2.03UDC +.30FLC 85%R  
 Nightcap X Dynamo

**Adaway Basic 2282-ET**

**3-07 VG-86 +V+VV 3202560362**  
 12/22 PTA +2796GTPI +1837M +67F  
 +53P +790NMS +4.1PL +.1DPR  
 +1.32T +1.75UDC +.29FLC  
 2-00 337 27220 3.1 1119 2.9 795  
 Sire: Blumenfeld Frazld Basic-ET

**2nd Dam: (Pictured above)**

**Adaway Helix 1775-ET**  
**VG-86 VV+VV DOM**  
 2-01 365 36740 3.4 1266 3.2 1187  
 3-04 365 38530 3.4 1299 3.3 1277

**3rd Dam:**

**Adaway Tango 1149-ET**  
**VG-85 +VV+V DOM**  
 2-11 365 40000 4.2 1671 3.2 1278

**4th Dam:**

**Adaway Shamrocks Dream**  
**VG-86 VEV++**  
 4-00 359 44480 3.5 1549 3.0 1337  
 5-02 360 41210 3.7 1542 3.1 1277  
 Lifetime 205310 3.9 8018 3.1 6280

**5th Dam:**

**Adaway Bolton Deena-ET**  
**VG-85 VEFVV**  
 4-00 305 34040 3.5 1175 2.9 1003

**6th Dam:**

**Creek Emerson Derissa-ET**  
**EX-91 EEEEEV DOM**  
 2-03 365 33040 4.4 1441 3.2 1061

**7th Dam:**

**Creek Rudolph Dorette-ET**  
**EX-91,2E EEEVE GMD-DOM**  
 5-03 365 47770 3.5 1658 3.0 1431  
 Lifetime 116480 3.8 4475 3.0 3532

**8th Dam:**

**Regancrest Leadman Doris-ET**  
**EX-91 EEEVE GMD-DOM**  
 3-11 305 35590 4.1 1469 3.2 1124

**9th Dam:**

**Snow-N Denises Dellia**  
**EX-95,2E EEEEE GMD-DOM**  
 6-00 365 35230 4.0 1425 3.0 1049  
 Lifetime 180240 3.9 7108 3.2 5723

**10th Dam:**

**Snow-N Dorys Denise**  
**EX-90,2E EX-MS GMD-DOM**  
 5-09 365 33350 3.8 1256 3.1 1038

**~2023 Iowa Holstein Spring Sale~**

**LOT 54**

**Adaway Twitch 2771**

3213139473 100%RHA-NA  
Born 11/26/20 12/22 PTA +2685GTPI  
+622M +.19% +79F +.02% +26P  
+622NMS +2.4PL +1.0DPR 2.86SCS  
+1.31T +2.03UDC +.04FLC  
2-00 70 5623 4.6 261 2.9 162 RIP  
Last test- 85 lbs 4.5%F 2.9%P  
SCC 13,000  
**Bred 2/15/23 to**  
**551HO4656 Operative (sexed)**

*Adaway Dairy LLC*  
*c/o Scott & Nathan Adams*  
30457 Vine Rd  
Waucoma, IA 52171  
563-380-4374

**Mr Farnear Helix Twitch-ET**

3132353302 12/22 PTA +2761GTPI  
+1002M +.20% +96F +.02% +36P  
+790NMS +3.6PL +1.19T +1.82UDC  
Helix X VG-86 DOM Delta

**Adaway HumbleNKind 2250**

3202560330 12/22 PTA +2462GTPI  
+1407M +40F +22P +.7PL +.2DPR  
+1.99T +1.80UDC +.69FLC  
Sire: Cookiecutter HumbleNKind-ET

**2nd Dam:**

**Adaway Exactly 1734**  
**GP-82 +V+G+**  
1-11 299 30560 3.5 1059 2.7 835  
2-11 315 34040 4.0 1353 2.8 958  
3-11 365 40460 3.8 1537 2.8 1116  
Lifetime 115530 3.8 4433 2.8 3189

**Maternal sister:**

**Adaway Helix 1775-ET VG-86 DOM**  
3-04 365 38530 3.4 1299 3.3 1277  
(Pictured w/ Lot 53)

**3rd Dam: Adaway Tango 1149-ET**  
**VG-85 +VV+V DOM**  
2-11 365 40000 4.2 1671 3.2 1278

**4th Dam: Adaway Shamrocks Dream**  
**VG-86 VEV++**  
4-00 359 44480 3.5 1549 3.0 1337  
5-02 360 41210 3.7 1542 3.1 1277  
Lifetime 205310 3.9 8018 3.1 6280

**5th Dam: Adaway Bolton Deena-ET**  
**VG-85 VEFVV**  
4-00 305 34040 3.5 1175 2.9 1003

**6th Dam: Creek Emerson Derissa-ET**  
**EX-91 EEEEEV DOM**  
2-03 365 33040 4.4 1441 3.2 1061

**7th Dam: Creek Rudolph Dorette-ET**  
**EX-91,2E EEEVE GMD-DOM**  
5-03 365 47770 3.5 1658 3.0 1431  
Lifetime 116480 3.8 4475 3.0 3532

**8th Dam: Regancrest Leadman Doris-ET**  
**EX-91 EEEVE GMD-DOM**  
3-11 305 35590 4.1 1469 3.2 1124

**9th Dam: Snow-N Denises Dellia**  
**EX-95,2E EEEEE GMD-DOM**  
6-00 365 35230 4.0 1425 3.0 1049  
Lifetime 180240 3.9 7108 3.2 5723

**10th Dam: Snow-N Dorys Denise**  
**EX-90,2E EX-MS GMD-DOM**  
5-09 365 33350 3.8 1256 3.1 1038

**LOT 55**

**Kerndt Gabby Gander-TW**

145157566 99%RHA-I  
Born 1/14/21

**\*Will sell fresh**

**-Due 3/6/23 to**

**7HO15634 Cadillac (sexed)**

*Bradley Kerndt*

1230 Highway 9  
Lansing, IA 52151  
563- 568-3994

**Cherry-Lily Zip Luster-P-ET**

3138843085 12/22 PTA +2850GTPI  
+1558M +76F +46P +727NMS +2.2PL  
+2.82T +2.28UDC +1.59FLC 98%R  
Zipit-P X VG-85 Kingboy

**Kerndt Guns Gabby**

**4-06 VG-88 VVVVV 55212276**  
2-02 265 17640 3.4 599 2.8 486  
3-00 349 23930 3.2 774 2.8 662  
4-02 263 20160 3.1 631 2.7 540  
5-01 308 22580 2.9 663 2.6 597  
Sire: Canyon-Breeze At Airlift-ET

**2nd Dam:**

**Kerndt Gone Richman Guns-ET G-77**

**3rd Dam:**  
**Kerndt Gallow Michael Gone G-75**  
2-02 313 20330 4.3 883 3.4 685

**4th Dam:**

**Kerndt Grumpy Toy Gallow**  
**VG-88 VV+VV**  
3-09 362 28150 3.5 996 3.0 839

**5th Dam:**

**Kerndt Mattie Grumpy-ET**  
**EX-92,4E EEVVE DOM**  
7-00 365 30420 4.0 1211 3.2 981  
Lifetime 207060 4.1 8469 3.3 6770

**6th Dam:**

**Kerndt Maxie Remark Mattie**  
**EX-90 VEE+E DOM**  
4-05 365 31620 3.8 1192 2.9 919  
Lifetime 105860 3.8 3997 3.1 3289

**7th Dam:**

**Kerndt Maxie Remark Mattie**  
**EX-90 VEE+E DOM**  
4-05 365 31620 3.8 1192 2.9 919  
Lifetime 105860 3.8 3997 3.1 3289

**8th Dam:**

**Kerndt Mink Elton Maxie**  
**EX-90 VVEVE GMD-DOM**  
4-08 365 34400 3.7 1282 3.4 1171

**9th Dam:**

**Kerndt Mabelle Nick Mink-ET**  
**EX-90 EEV+E**  
4-08 365 36140 3.8 1373 3.2 1153  
Lifetime 132320 4.2 5529 3.3 4322

**10th Dam:**

**Bouldder Stewart Mabelle**  
**EX-90 VEEV DOM**  
4-05 314 26440 4.8 1274 3.7 968  
Lifetime 108550 4.6 5028 3.5 3841

**~2023 Iowa Holstein Spring Sale~**

**LOT 56 #652**  
**N-Foursquare Crn Cherry-RED**  
3213138824 96%RHA-I  
Born 9/5/20

**Fresh**  
Last test-- 72 lbs 4.2%F 3.1%P  
**Bred 12/15/22, Due 9/20/23 to 29HO913 Divinity-RED**

*Reuben Nolt*  
1632 200th St, Alta Vista, IA 50603  
641-393-2337

**Kenmore Triple Crown-RED-ET**  
3143029863 12/22 PTA +2581GTPI  
+509M +.13% +56F +35P +3.4PL  
+1.99T +1.22UDC +1.41FLC 96%R  
Apprentice X EX-91 Delta

**N-Foursquare Daisy-RED-ET\*PO**  
**5-00 VG-86 VVV+V** 3126483100  
1-11 292 19700 4.0 782 3.3 651  
2-10 359 27380 4.3 1169 3.4 929  
4-01 313 29290 3.6 1053 3.2 930  
5-01 223 19830 3.9 773 3.2 633  
Sire: Tiger-Loly Ladd-P-RED-ET

**2nd Dam:**  
**Foursquare Crg Cherry-RED**  
**VG-85 VE++V**  
2-01 287 22140 3.5 779 2.9 643  
3-00 343 32460 3.5 1123 3.0 966  
4-02 322 32250 3.9 1254 3.3 1050  
5-02 260 25400 3.3 845 3.1 780  
Lifetime 112250 3.6 4001 3.1 3439

**LOT 57 #667**  
**N-Foursquare Alumni Agnes**  
32138839 96%RHA-I  
Born 2/5/21

**Fresh**  
-milking 80 lbs 4.2%F 3.1%P

*Reuben Nolt*  
1632 200th St, Alta Vista, IA 50603  
641-393-2337

**De-Su 14634 Alumni-ET**  
3145627308 12/22 PTA +2737GTPI  
+626M +.15% +67F +54P +714NMS\$  
+3.2PL +1.27T +1.30UDC +.63FLC  
Mixer X GP-84 Ferdinand

**N-Foursquare Tngo Tessie-ET**  
**6-10 VG-87 VVV+V** 72576234  
2-03 341 29150 4.2 1222 3.2 926  
3-05 284 28560 4.1 1158 3.1 884  
4-04 325 35940 4.0 1420 3.1 1098  
5-05 302 36200 4.0 1441 3.0 1086  
Lifetime 152530 4.0 6114 3.0 4643  
Sire: Mr Welcome Hill Tango-ET

**2nd Dam:**  
**N-Foursquare Levi Lucy**  
**VG-85 +EV+V GMD**  
2-03 352 28860 4.3 1255 3.1 895  
3-05 305 30400 4.1 1259 3.3 995

**LOT 58 #669**  
**N-Foursquare Raiden Rosie**  
3213138841 99%RHA-I  
Born 3/15/21

**Due 4/3/23 to 29HO19728 Gardner**

*Reuben Nolt*  
1632 200th St  
Alta Vista, IA 50603  
641-393-2337

**ABS Raiden-ET**  
3014558962 12/22 PTA +2596GTPI  
+1338M +73F +35P +807NMS\$ +5.2PL  
2.70SCS +.00T +.74UDC 98%R  
Josuper X VG-87 GMD-DOM Mogul

**N-Foursquare Brdshaw Beauty**  
**2-05 GP-82 V+VVG** 3145729883  
2-01 274 23520 4.0 948 3.1 733  
Sire: De-Su 13866 Bradshaw-ET

**2nd Dam:**  
**N-Foursquare Mntry McKayla**  
**EX-90 VEE+E**  
2-00 306 22630 4.2 955 3.2 727  
2-11 321 28700 4.4 1274 3.3 943  
4-00 204 22110 4.0 877 3.1 695  
**3rd Dam:**  
**N-Foursquare Shotle Shirley**  
**VG-88 EE+VV**  
4-00 305 35750 3.6 1275 3.2 1145  
6-09 305 38680 3.5 1356 3.1 1207  
Lifetime 258270 3.7 9561 3.3 8442  
**4th Dam:**  
**N-Foursquare Die-Hard 279**  
**EX-90,21E VEGEE**  
5-09 305 37380 3.1 11349 3.3 1237  
Lifetime 155370 3.3 5165 3.3 5109  
**5th Dam:**  
**N-Foursqaure Sean 225**  
**VG-89 EEVVV**  
4-05 332 30600 4.1 1260 3.4 1034  
Lifetime 126840 4.0 5126 3.4 4262  
**6th Dam:**  
**Sacquire Durham Sand Salli**  
**VG-87 VEV+V**  
5-02 305 32360 3.4 1087 3.0 971  
Lifetime 164190 3.4 5581 3.1 5120

**~2023 Iowa Holstein Spring Sale~**



**Rideauette Jaguar Sean  
EX-95,4E EEEEE**

Lifetime 256089 4.0 10353 3.4 8621  
(3rd Dam of Lots 59 & 60)

**LOT 59**

**Adaway Handsome 2817**

3230758982 99%RHA-I  
Born 1/18/21

**Fresh 12/27/22**

2-00 30 2325 4.6 108 69 3.0 70 RIP  
Last test- 92 lbs 4.2%F 2.7%P  
SCC 200,000

*Adaway Dairy LLC*

*c/o Scott & Nathan Adams*

30457 Vine Rd, Waucoma, IA 52171  
563-380-4374

**Siemers Doc Handsome-ET**

3144883164 12/22 PTA +2607GTPI  
+973M +.08% +62F +39P +472NMS  
+1.3PL +3.11T +2.43UDC +1.50FLC  
King Doc X VG-85 Monterey

**Adaway Hang-Time 1774**

**2-06 G-78 GGFG+** 3138043092  
1-11 301 17910 4.2 761 3.2 574  
2-11 292 23680 4.3 1023 3.0 719  
3-10 277 23180 3.6 830 3.1 711  
Sire: Cookiecutter Hang-Time-ET

**2nd Dam:**

**Ms Doorman Janah 1366-ET**  
**GP-81 ++G++**

1-10 344 18510 2.6 482 3.1 565

**3rd Dam: (Pictured above)**

**Rideauette Jaguar Sean**  
**EX-95,4E EEEEE**

5-04 365 30770 3.9 1211 3.2 1000

7-02 305 29890 3.7 1202 3.2 961

9-05 305 36290 3.7 1340 3.3 1182

Lifetime 256089 4.0 10353 3.4 8621

*\*1st 125,000 lb Cow M-W Fall Nat'l 2006*

*\*2nd 125,000 lb Cow M-W Fall Nat'l 2009*

**LOT 60**

**Adaway Doc 2751**

3213139453 99%RHA-I  
Born 11/5/20

**Fresh**

2-00 102 7058 3.8 268 69 3.0 212 RIP  
Last test- 70 lbs 3.8%F 3.0%P  
SCC 20,000

**Due 10/12/23 to**

**507HO15634 Cadillac (sexed)**

*Adaway Dairy LLC*

*c/o Scott & Nathan Adams*

30457 Vine Rd, Waucoma, IA 52171  
563-380-4374

**Woodcrest King Doc**

3132417775 12/22 PTA +2794GTPI  
+1581M +67F +53P +631NMS +3.9PL  
+3.19T +2.15UDC +1.95FLC 99%R  
Kingboy X VG-88 Mack

**Adaway Abbott 1687**

**2-04 G-79 ++GGG** 3138043005  
1-11 337 19310 3.9 749 3.2 621  
3-00 305 26750 4.0 1082 2.8 757  
4-01 288 25180 3.2 808 2.9 733  
5-00 305 26670 3.8 1015 2.7 731  
Sire: Cookiecutter Hang-Time-ET

**2nd Dam:**

**Miss Jasper Jackie-ET**  
**VG-85 EVV++**

2-02 365 17680 3.9 687 3.1 555

3-06 365 31270 3.2 996 2.8 883

4-10 365 30340 4.0 1222 2.7 807

6-03 365 30750 3.9 1199 2.7 826

Lifetime 115890 3.8 4354 2.8 3255

**3rd Dam: (Pictured above)**

**Rideauette Jaguar Sean**  
**EX-95,4E EEEEE**

5-04 365 30770 3.9 1211 3.2 1000

7-02 305 29890 3.7 1202 3.2 961

9-05 305 36290 3.7 1340 3.3 1182

Lifetime 256089 4.0 10353 3.4 8621

*\*1st 125,000 lb Cow M-W Fall Nat'l 2006*

*\*2nd 125,000 lb Cow M-W Fall Nat'l 2009*

**~2023 Iowa Holstein Spring Sale~**



**Ky-Blue Ruben Marla-RED-ET  
EX-94,2E EEEEE**

*\*All-American Sr 3yr-old 2007  
(5th Dam of Lot 61)*

**2nd Dam:**  
Ms Norkval Rubicon Megan-ET

**3rd Dam:**  
Ms Norkval Colt-P Mar P\*RC  
GP-84 ++++V  
4-08 365 29200 3.0 879 3.1 912

**4th Dam:**  
Greenlea Sanchez Mel-ET\*RC  
EX-90 VEVVE  
2-03 365 21160 3.2 686 3.4 714  
Lifetime 174080 3.3 5681 3.3 5764

**5th Dam: (Pictured above)**  
Ky-Blue Ruben Marla-RED-ET  
EX-94,2E EEEEE  
3-11 365 32170 4.0 1276 3.4 1099  
5-08 365 39430 3.7 1447 3.2 1280  
Lifetime 117460 3.7 4342 3.4 4022  
*\*Grand Champ NY Spring R&W 2010  
\*Grand Champion WDE R&W Show 2009  
\*HHM All-Am R&W 4-Year-Old 2008  
\*Nom. All-American Sr. 3-Year-Old 2007  
\*All-American R&W Sr. 3-Year-Old 2007*

**6th Dam:** Bar-Lee Storm Maggie \*RC  
EX-93 EEEEE  
7-03 365 29000 4.1 1196 3.0 874

**7th Dam:** Bar-Lee Marker Mandy-RED  
EX-94,3E EEEEE  
6-08 365 25810 3.8 974 3.3 840  
Lifetime 128689 4.0 5183 3.4 4378  
*\*All-American R&W Sr 2yr-old '99  
\*All-American R&W 5yr-old 2002  
\*Res. All-American R&W Sr 3yr-old '00*

**8th Dam:** Bar-Lee Ms Marcy-RED-ET  
EX-92 EEEVV  
4-10 305 25610 4.6 1180 3.3 843  
*\*All-American R&W Sr. 2yr-old '97  
\*Res. All-American R&W 5yr-old '00*

**9th Dam:**  
Filiale Jubilant Mali-RED EX-91  
2-02 365 30350 3.6 1091 2.9 865  
*\*Res. All-American R&W Sr 2yr-old '91  
\*1st Aged Cow Eastern Spring Nat'l '96*

**10th Dam:**  
Beaulain Miki Volcan VG-86-CAN  
5-01 305 29930 3.5 1060 2.9 875

**11th Dam:**  
Beaulain Millie Merit VG-85-CAN

**LOT 61**

**Cost Altitude Maddy-P\*RC\*PO**

145282057 99%RHA-I  
Born 3/17/21

**Due 4/15/23 to  
799HO30 Baiji Believe-P**

**Alexis Costello**

708 73rd St NE  
Cedar Rapids, IA 52402  
319-540-0084

**Farnear Altitude-RED-ET**

3128013348 12/22 PTA +2207GTPI  
+150M +10F +.04% +15P +2.97SCS  
+3.16T +2.73UDC +1.50FLC 98%R  
Arvis X EX-96,2E All-Am McCutchen

**Ms Willolea Wonka Meg**

**4-00 GP-84 ++GVV 144493014**  
Sire: Zimmerview Wonka Loyola-P\*RC

**LOT 62**

**Mueterthies St Dawn-RED**

145500944 99%RHA-I  
Born 12/4/22

**Mueterthies Dairy**

2998 190th St  
Lawler, IA 52154  
563-238-8741

**Jacobs Showtime\*RC**

111576086C 12/22 PTA +2445GTPI  
+.24% +63F +.11% +28P  
+2.75T +1.91UDC +1.79FLC  
Excalibur X EX-97 A-A O'Kaliber

**2nd Dam:**

**Red Hot Racht Delight-RED  
EX-90 EEEEV**

**Red Hot Rager Deitta-RED**

**3-02 GP-83 VVVG+ 145328582**  
Sire: Ri-Val-Re Rager-RED-ET

**~2023 Iowa Holstein Spring Sale~**

**LOT 63 #9040**

**Olmar Limelight Gin\*P0**

3141796825 99%RHA-I

Born 10/29/20

Fresh 1/15/23

**Olmar Farms**

25894 US Hwy 14

Sleepy Eye, MN 56085

507-794-2697

**Vogue Limelight-P-ET\*PC**

40000062C 12/22 PTA +2724GTPI

+684M +.19% +80F +.08% +44P

+703NMS +2.3PL +1.77T +1.48UDC

Altaspice X VG-85 Supershot

**Olmar Bight P Gypsy**

**3-08 GP-81 VGF++** 3141796820

2-02 365 30510 4.3 1315 3.2 979

3-04 302 30630 4.4 1356 3.2 987

Sire: S-S-I Ferdinand Bight P-ET

**2nd Dam: Olmar Petrone Gypsum  
G-79 VGVGG**

2-00 319 19230 4.1 783 3.1 590

3-00 263 19020 4.0 754 3.0 570

4-00 271 21090 3.7 785 2.9 614

**3rd Dam: Olmar McNugget Ginseng  
VG-85 EVVVG**

5-03 365 29080 3.8 1119 3.3 951

Lifetime 101860 4.0 4066 3.3 3393

**4th Dam: Olmar Aftershock Ginger  
VG-88 VEVVV**

3-00 361 28090 4.2 1178 3.3 928

Lifetime 115700 4.1 4786 3.2 3740

**5th Dam: Olmar Talent Gina  
EX-90,2E EEEVE**

4-08 313 32070 3.4 1092 3.2 1039

Lifetime 110010 3.6 2996 3.3 3598

**6th Dam: Olmar Lyle Jennie Mae  
VG-85 +VV+V**

3-00 365 30710 3.6 1109 3.4 1043

**7th Dam: Olmar BW Marshal Justice  
VG-87 EVVGV**

2-02 327 24540 3.1 759 3.1 757

**8th Dam: Olmar Mark Jeni  
EX-93,4E EEEEE GMD**

6-03 365 34940 3.2 1107 2.9 1011

**9th Dam: Olmar Chairman Jena  
VG-85 VEEG**

4-00 302 21070 3.9 813 3.3 695

**10th Dam: Olmar Elevation Gina-TW  
EX-90,2E EEEV**

7-06 365 34530 3.6 1246 3.0 1031

Lifetime 252870 4.1 10376 3.1 7375

**11th Dam: Olmar Brutus Jennie  
EX-94,4E EEEE GMD-DOM**

9-00 365 31180 4.1 1274

Lifetime 261490 3.8 10052 3.3 2011

**12th Dam: Olmar Charming Jennie  
Vg-86 VEV+**

5-02 343 26600 3.7 981

Lifetime 110290 3.4 3801

**LOT 64 #33**

**Pagelsunlite PP Dobizmo-RED**

327126583 99%RHA-I

Born 7/10/22

**Harrison Pagel**

14073 T Ave.

Sumner, IA 50674

563-578-5831

**Windy-Knoll-View Pep-RED-ET**

56653235 12/22 PTA +1344GTPI

+2.2DPR +1.68T +.80UDC +.37FLC

Contender-RED X EX-90,2E Advent

**Lyn-Vale Parsley-RED**

3211122708

Sire: Mr Blondin Warrior-RED-ET

**2nd Dam:**

**Lyn-Vale Jordy Paprika-RED  
EX-90 VVVVE**

2-05 305 20260 4.1 835 3.3 663

3-05 365 29670 4.1 1205 3.2 942

**3rd Dam:**

**Lyn-Vale Pepperdine-RED  
EX-92,2E EEEEE**

5-03 365 34030 3.2 1083 3.5 1183

7-00 365 36080 3.9 1396 3.4 1211

Lifetime 139630 3.5 4823 3.5 4831

**4th Dam:**

**Lyn-Vale Ad Chilipepper-RED  
VG-88 VVVVE**

4-05 365 35660 3.9 1397 3.1 1116

Lifetime 131640 3.7 4905 3.1 3168

**5th Dam:**

**L-Maples Peppermint-RED-ET  
VG-88 VVVVE**

2-00 365 23120 4.6 1065 3.4 797

**6th Dam:**

**L-Maples RM Pepper-RED  
EX-94 EEEEE**

6-02 305 25000 4.3 1079 3.4 845

**7th Dam:**

**Sunny-Su Pepper-RED-TW  
VG-87 VVV+V**

4-06 305 24550 4.1 1001 3.3 809

**~2023 Iowa Holstein Spring Sale~**



**Ernest-Anthony Aphrodite-ET  
EX-95,2E EEEEE**

*\*Nom. All-American 125,000 lb Cow 2010  
(6th Dam of Lot 65)*



**Marsh-Vue Brokaw Annie  
EX-90 EEEVE**

*\*10th Fall Calf WDE 2013  
(3rd Dam of Lot 65)*

**LOT 65**

**Elon Captivat Annie 2182**

3250030933 99%RHA-I

Born 6/13/22

**Sela and Kelby Fossum**

126 Grand Ave

Lodi, WI 53555

920-210-7527

**Larcrest Captivating-ET**

3149236600 12/22 PTA +2821GTPI  
+1018M +.14% +79F +.06% +48P  
+734NMS\$ +2.8PL +.5DPR 2.83SCS  
+1.52T +1.27UDC +.60FLC 81%R  
Riveting X VG-88 Hotline

**Elon Hancock Angel 1938**

**2-02 VG-85 V+++V 3213943042**

-milking in 1st lactation

Sire: Siemers Doc Hancock

**8th Dam: Bendy-Brook Odyssey Favorite**

**EX-92,2E EVEEE DOM**  
6-01 337 22670 3.4 770 3.1 706  
*\*Res. All-Am Produce of Dam 2000  
\*Nom Jr All-Am Aged Cow 1995*

**9th Dam: Bendy-Brook Star Fonda**

**VG-86 VG-MS**  
3-11 290 23390 3.5 826 3.1 724  
Lifetime 108500 3.4 3725 3.2 3430

**2nd Dam:**

**Elon Dback Abigail 1554-ET**  
2-03 305 30840 4.5 1389 3.3 1021

**3rd Dam: (Pictured above)**

**Marsh-Vue Brokaw Annie**  
**EX-90 EEEVE**  
2-09 305 22380 4.2 933 3.4 756  
Lifetime 134780 3.8 5078 3.3 4465  
*\*10th Fall Calf WDE 2015*

**4th Dam:**

**Ernest-Anthony Amaze-ET**  
**EX-92 EEVEE**  
3-09 365 28700 4.5 1283 3.5 1009

**5th Dam:**

**Ernest-Anthony Astonish-ET**  
**EX-91,2E EE+VE**  
3-07 306 26740 4.4 1171 3.2 861

**6th Dam: (Pictured above)**

**Ernest-Anthony Aphrodite-ET**  
**EX-95,2E EEEEE**  
6-08 365 40370 4.0 1617 3.2 1283  
Lifetime 154120 4.5 6972 3.3 3609  
*\*Nom. All-American 125,000 lb Cow 2010  
\*Member All-Am Produce of Dam 2009  
\*Member All-Am Sr Best 3 Females 2009  
\*Mem of Un. A-A Sr Best 3 Females 2007  
\*Mem. Res All-Am Produce of Dam 2007*  
**Sisters include:**

**EO Siemers Ashlyns Angel EX-96,3E**  
**EK-Osseanna Ambrosia-ET EX-95,3E**  
**Ernest-Anthony Aphrodite-ET EX-95,2E**  
**Kingsmill Ashlyns Audrey-ET EX-94**

**7th Dam:**

**Tri-Day Ashlyn-ET**  
**EX-96,2E EEEEE GMD-DOM**  
4-09 365 43090 4.8 2079 3.5 1503  
Lifetime 144770 4.6 6665 3.5 5135  
*\*All-Time All-American 4yr-old cow  
\*HHM All-Time All-Am Sr 3yr-old  
\*Voted All-World 2001  
\*All-Am & All-Can 4yr-old cow 2001  
\*All-American Sr 3yr-old 2000  
\*Res. All-Canadian Sr 3yr-old 2000*



**~2023 Iowa Holstein Spring Sale~**

**LOT 66** #1447  
**Wapsi-Ana Altitude Mink\*RC**  
3253627177 99%RHA-I  
Born 6/27/22

**Douglas Fairbanks**  
20755 90th Street  
Anamosa, IA 52205  
319-480-2484

**Farnear Altitude-RED-ET**  
3128013348 12/22 PTA +2207GTPI  
+150M +10F +.04% +15P +2.97SCS  
+3.16T +2.73UDC +1.50FLC 98%R  
Arvis X EX-96,2E All-Am McCutchen

**Hardwood Doc Mikasa**  
**2-01 GP-82 ++GGV** 3219072893  
-Milking in 1st lactation  
Sire: Woodcrest King Doc

**2nd Dam:**  
**Hardwood Doorman Mikassi**  
**3rd Dam: Hardwood Richman Minx**  
**VG-88 EEE+V**  
3-11 351 27720 3.9 1088 3.4 929  
Lifetime 131980 3.9 5164 3.3 4353  
**4th Dam: Hardwood Durham Mint-ET**  
**EX-91 EEEEE**  
7-04 365 29060 3.2 942 3.4 984  
Lifetime 207900 3.4 704 3.3 6938  
**5th Dam: Hardwood Outside Minty**  
**EX-92,2E EEEEE**  
4-09 365 37690 4.1 1548 3.2 1200  
Lifetime 122590 3.9 4819 3.3 4016  
**6th Dam: Hardwood-C Juror Missy**  
**EX-90,2E EEVVE**  
4-10 365 32330 3.9 1257 3.3 1071  
Lifetime 159630 4.0 6431 3.3 5344  
**7th Dam: Junlyn Leadman Michelle**  
**EX-90,2E VEEVV**  
4-08 365 30620 4.0 1214 3.3 1014  
Lifetime 163760 4.0 6555 3.4 5586  
**8th Dam: Junlyn Mark Mina-ET**  
**EX-90,2E VVVEE**  
4-08 338 29390 3.8 1127 3.1 903  
Lifetime 107781 3.9 4255 3.3 3513  
**9th Dam: Junlyn Valiant Mona**  
**VG-87 VEVV**  
5-09 365 26270 3.3 861 3.0 787  
Lifetime 117030 3.6 4199 3.1 3144  
**10th Dam: Junlyn Indas Mina**  
**VG-88 VEVE DOM**  
7-02 331 24890 4.5 1130  
Lifetime 157430 4.2 6558  
**11th Dam: Junlyn Emperor Mindy**  
**EX-92,2E EEEE**  
7-01 356 32310 3.7 1188  
Lifetime 204700 3.8 7852  
**12th Dam: Junlyn Minty VG-85 VVE+**

**LOT 67**  
**Quality-Ridge Undeni Marvel**  
145130015 99%RHA-I  
Born 10/6/20

**Rick Henderson**  
420 2nd St S  
Coggon, IA 52218  
319-435-2062

**Fresh 1/15/23**

**Our-Favorite Undenied-ET**  
3125220760 12/22 PTA +2015GTPI  
+23F +3.09T +.88UDC +.53FLC  
Solomon X EX-94,3E Atwood

**Quality-Ridge Kingboy Macy**  
144684557  
Sire: Morningview McC Kingboy-ET

**2nd Dam:**  
**Quality-Ridge Mogul Mercury**  
**3rd Dam:**  
**Quality-Ridge Atwood Micky**  
**VG-86 VEV+V**  
3-00 305 32820 4.4 1428 3.3 1093  
Lifetime 130980 4.6 6054 3.4 4516  
**4th Dam:**  
**Quality-Ridge Michell-ET**  
**5th Dam:**  
**Quality-Ridge Final Magpie**  
**VG-88 EEVVV**  
2-05 365 27420 3.9 1071 3.1 862  
**6th Dam:**  
**Quality-Ridge Rudolph Marty**  
**VG-88 EVV+E**  
5-09 305 28130 3.3 931 3.1 876  
Lifetime 108070 3.3 3557 3.2 3498  
**7th Dam: Quality-Ridge Mason Murphy**  
**VG-86 VVV+V**  
3-00 305 18750 3.2 598 3.1 579  
**8th Dam: Quality-Ridge Astre Marty**  
**VG-85 V+V+V**  
3-00 305 21850 3.4 737 2.9 641  
**9th Dam: Quality-Ridge Bout Madonna**  
**EX-92,3E VEEEE**  
10-03 305 24450 3.5 855 2.8 683  
Lifetime 233680 3.7 8573 2.9 6807  
**10th Dam: Quality-Ridge Gold Marge**  
**VG-86 +VVV**  
Lifetime 103360 4.2 3449 3.2 3335  
**11th Dam: Quality-Ridge Milestone Mar**  
**VG-86 +EVV**  
7-02 305 18060 4.0 717 3.1 558  
**12th Dam: Jen-Aar Gelndell Molly**  
**VG-88 VVEV**  
Lifetime 167640 3.8 6358 3.0 2575  
**13th Dam: Par-View Boormaker Martha**  
**VG-86 VVVV**

**~2023 Iowa Holstein Spring Sale~**

**LOT 68**

**Quality-Ridge Patches-RED\*PO**

145330161 99%RHA-I

Born 9/7/21

**Due July, 2023 to**

**507HO15601 Burgundy-RED (sexed)**

*Rick Henderson*

420 2nd St S

Coggon, IA 52218

319-435-2062

**Mr Blondin Warrior-RED**

3139655530 12/22 PTA +1807GTPI

+0.04%F +3.20T +1.66UDC +1.64FLC

Avalanche X VG-85 Doorman

**Quality-Ridge Peaches P-RED\*PO**

144542008

Sire: Mr D Apple Diamondback\*RC

**2nd Dam:**

**Quality-Ridge Maggy P-RED\*PO**

**VG-88 VV+VE**

1-11 305 19770 4.2 833 3.3 656

3-01 302 22130 4.6 1010 3.4 747

**3rd Dam:**

**Quality-Ridge Ad Muffin-ET\*RC**

**4th Dam:**

**Quality-Ridge Talent Marsha**

**GP-83 +++++**

**5th Dam:**

**Quality-Ridge Ruben Mildred\*RC**

**EX-91,3E EEE+E**

7-09 365 23210 3.8 884 3.4 795

Lifetime 126540 3.6 4575 3.4 4250

**6th Dam:**

**Quality-Ridge Melissa-RED**

**VG-88 VVV+V**

5-08 305 22110 3.7 824 3.1 696

**7th Dam:**

**Quality-Ridge Messiah-RED**

**VG-86 VVV+V**

3-01 305 19540 3.7 720 3.1 611

**8th Dam:**

**Quality-Ridge Bstar Messiah**

**VG-86 +E+VV**

3-01 304 18460 3.9 728 3.2 592

**9th Dam:**

**Quality-Ridge Astro Jet Mary**

**VG-85 VVV++**

7-01 305 23200 3.8 876 3.2 737

Lifetime 109890 4.0 4431 3.2 3562

**LOT 69**

**Quality-Ridge Jordy Poppy\*RC**

145212665 99%RHA-I

Born 3/18/21

**Due 4/22/23 to**

**507HO15023 Analyst-RED (sexed)**

*Rick Henderson*

420 2nd St S

Coggon, IA 52218

319-435-2062

**Cycle McGucci Jordy-RED**

3131666411 12/22 PTA +1786GTPI

+2.97T +2.22UDC +3.21FLC 99%R

McGucci X EX-90 Gold Chip

**Quality-Ridge DB Pepper**

144815641

Sire: Mr D Apple Diamondback\*RC

**2nd Dam:**

**Quality-Ridge Defiant Marie\*RC**

**3rd Dam:**

**Quality-Ridge Maggy P-RED\*PO**

**VG-88 VV+VE**

3-01 302 22130 4.6 1010 3.4 747

**4th Dam:**

**Quality-Ridge Ad Muffin-ET\*RC**

**5th Dam:**

**Quality-Ridge Talent Marsha**

**GP-83 +++++**

**6th Dam:**

**Quality-Ridge Ruben Mildred\*RC**

**EX-91,3E EEE+E**

7-09 365 23210 3.8 884 3.4 795

Lifetime 126540 3.6 4575 3.4 4250

**7th Dam:**

**Quality-Ridge Melissa-RED**

**VG-88 VVV+V**

5-08 305 22110 3.7 824 3.1 696

**8th Dam:**

**Quality-Ridge Messiah-RED**

**VG-86 VVV+V**

3-01 305 19540 3.7 720 3.1 611

**9th Dam:**

**Quality-Ridge Bstar Messiah**

**VG-86 +E+VV**

3-01 304 18460 3.9 728 3.2 592

**10th Dam:**

**Quality-Ridge Astro Jet Mary**

**VG-85 VVV++**

7-01 305 23200 3.8 876 3.2 737

Lifetime 109890 4.0 4431 3.2 3562

**~2023 Iowa Holstein Spring Sale~**

**LOT 70**

**Quality-Ridge Doc Mary**

145330170 99%RHA-I

Born 9/16/21

*Rick Henderson*

420 2nd St S

Coggon, IA 52218

319-435-2062

**Due July, 2023 to**

**507HO15325 Hanans (sexed)**

**Woodcrest King Doc**

3132417775 12/22 PTA +2794GTPI  
+1581M +67F +53P +631NM\$ +3.9PL  
+3.19T +2.15UDC +1.95FLC 99%R  
Kingboy X VG-88 Mack

**2nd Dam:**

**Quality-Ridge Sid Mercedes**

**Quality-Ridge Undenied Mary**

144899829

Sire: Our-Favorite Undenied-ET

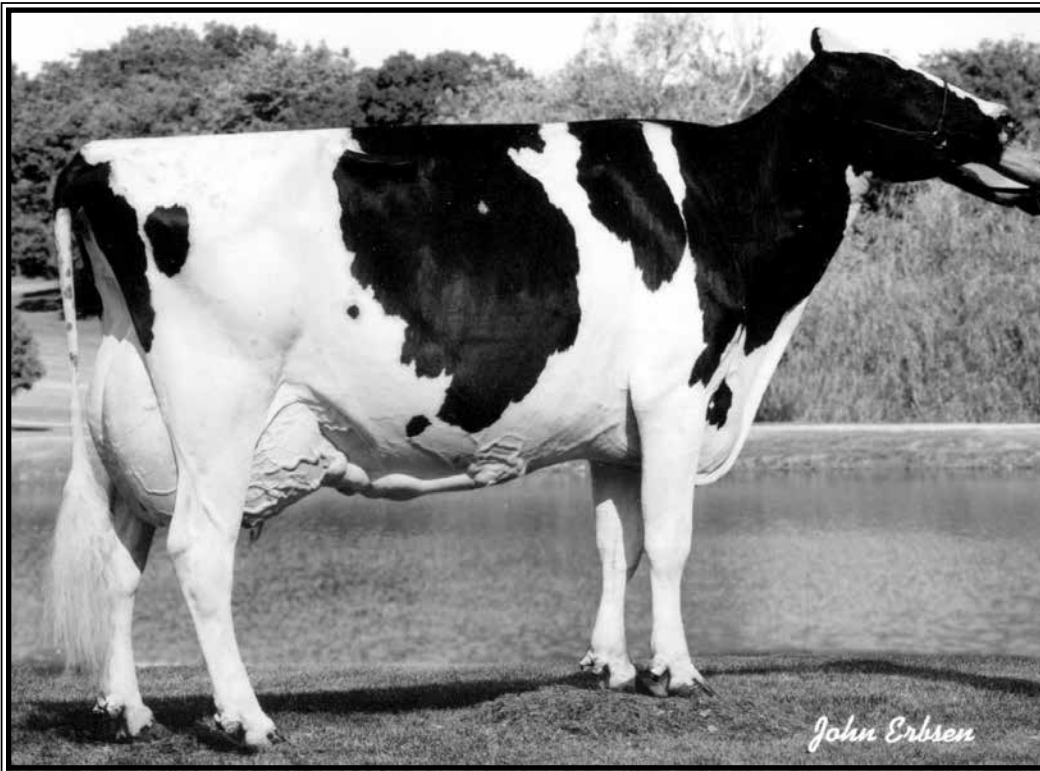

**Kerndtway Jolt Daisy-ET  
EX-94,2E EEEEE GMD-DOM**

*\*Res. Gr. Champ Mid-W Spr Nat'l 2001  
(7th Dam of Lot 71)*

**2nd Dam:**

**Starmont Sanflan Lady Lulu**

**VG-86 VV++V**

2-02 340 23790 4.2 993 3.1 738

3-03 306 26820 4.0 1070 3.2 863

4-03 286 25380 4.0 1007 3.2 805

**3rd Dam:**

**Starmiont Roadtrip Lady Lucy**

**4th Dam:**

**Ernlo Lady-Lynn-ET**

**VG-89 EE+GE**

6-01 305 37890 4.0 1501 3.2 1207

Lifetime 169670 3.9 6674 3.2 5427

**5th Dam:**

**Ernlo Lia Lynn-ET**

**EX-92 EEEEEV**

5-09 365 36820 3.9 1446 3.2 1178

Lifetime 127350 4.2 5289 3.4 3077

**6th Dam: Ernlo Daisy Lynn-ET**

**EX-90 EEVEV DOM**

4-05 365 33120 3.8 1252 3.4 1137

**7th Dam: (Pictured above)**

**Kerndtway Jolt Daisy-ET**

**EX-94,2E EEEEE GMD-DOM**

5-05 365 35090 4.3 1498 3.1 1072

Lifetime 139990 4.2 5895 3.3 4571

*\*Res. Gr. Champ Mid-W Spr Nat'l 2001*

**8th Dam:**

**Kerndtway Bstar Dime-ET**

**EX-90 EEVVV GMD-DOM**

7-05 347 44310 4.7 2061 2.7 1207

Lifetime 167130 4.2 6978 2.9 4917

**9th Dam:**

**Kerndtway Dollar Enhancer-ET**

**VG-88 VEEV GMD-DOM**

3-04 365 31270 3.8 1182 3.1 974

Lifetime 147788 3.7 5456 3.1 4645

**10th Dam:**

**Al-Man Bell Julie VG-87 GMD-DOM**

7-07 365 34341 3.9 1343 3.2 1089

Lifetime 194710 3.9 7562 3.2 6232

**11th Dam:**

**Al-Man Mars Juliet EX-90 DOM**

5-11 365 29610 3.4 1005 3.1 906

Lifetime 149450 3.4 5121 3.1 2926

**LOT 71**

**#1158**

**Starmont Al Lady Luxury-RED**

3237105708 99%RHA-I

Born 12/9/21

**Starmont Holsteins**

4113 H Ave

Aurora, IA 50607

319-634-3383

**Farnear Altitude-RED-ET**

3128013348 12/22 PTA +2207GTPI

+150M +10F +.04% +15P +2.97SCS

+3.16T +2.73UDC +1.50FLC 98%R

Arvis X EX-96,2E All-Am McCutchen

**Starmont Pep Lady Lexy**

3234991078

Sire: Windy-Knoll-View Pep-RED-ET

**~2023 Iowa Holstein Spring Sale~**



**Ms Gin N Tonic-ET EX-91,2E EEEVE**  
3-01 326 24060 4.5 1083 3.5 846  
(2nd Dam of Lot 72)

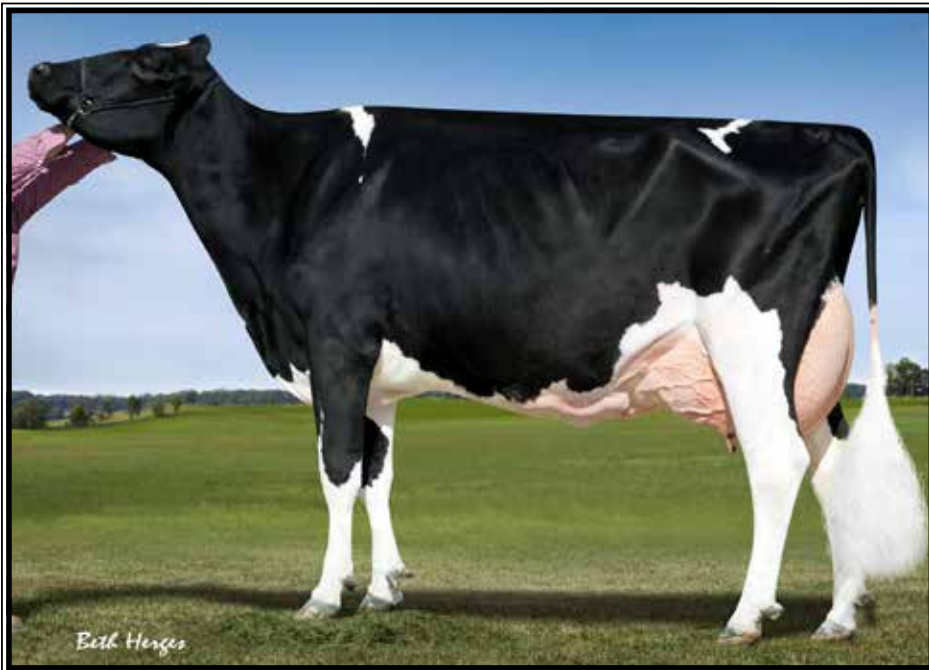

**Rosedale Go for Gin-ET EX-93,2E EEEEE**  
5-06 365 36020 4.6 1661 3.3 1192  
(4th Dam of Lot 72)



**Bella-View Shot of Gin VG-89 EEEEE**  
*\*Nom. All-Am Fall Yearling 2012*  
(3rd Dam of Lot 72)

**LOT 72 #89857**

**Lund-View Handcock Genesis**

3203289857 99%RHA-I  
Born 3/4/22 1/23 PTA +2350GTPI  
+3.38T +2.21UDC +1.74FLC  
A2/A2

**Bill Lund**

1577 New State Rd  
Norwalk, OH 44857  
419-706-6393

**Siemers Doc Hancock**

3144882821 12/22 PTA +2698GTPI  
+980M +49F +34P +2.5PL 2.86SCS  
+3.51T +3.37UDC +2.19FLC 97%R  
King Doc X VG-85 Monterey

**HD-Lund-View DB Gertie**

**2-09 GP-83 ++V++** 3203289840  
2-01 278 13380 4.2 560 3.4 449  
Sire: Mr D Apple Diamondback\*RC

**8th Dam:**  
Nandette TT Speckle-RED  
EX-93,92-MS DOM

4-08 365 25290 4.7 1195  
*\*All-Am R&W 2yr-old & 4yr-old*  
*\*HM All-Canadian 5yr-old 1983*

**9th Dam:** VG-87  
**10th Dam:** VG-89 Lifetime 129410 milk

**2nd Dam: (Pictured above)**

Ms Gin N Tonic-ET  
EX-91,2E EEEVE  
2-02 258 17740 4.3 766 3.4 608  
3-01 326 24060 4.5 1083 3.5 846  
5-02 222 19170 4.0 759 3.4 643  
6-07 305 23100 4.6 1053 3.5 800

**3rd Dam: (Pictured above)**

Bella-View Shot of Gin  
VG-89 EEEEE  
4-10 365 28711 3.9 1113 3.4 985  
*\*Nom. All-Am Fall Yearling 2012*  
*\*Sisters are EX-94 & EX-93*

**4th Dam: (Pictured above)**

Rosedale Go For Gin-ET  
EX-93,2E EEEEE  
5-06 365 36020 4.6 1661 3.3 1192  
Lifetime 100670 4.4 4406 3.3 3371

**Maternal sister:**

Rosedale Lexington EX-95,3E EEEEE  
*\*All-Am 5yr-old 2013*  
*\*Res. All-Am Jr 3yr-old 2011*  
*\*Res. All-Am Jr 2yr-old 2010*

**5th Dam:**

Rosedale Lexi-ET  
VG-89 EEEVE  
2-02 365 26800 5.1 1356 3.1 837  
*\*All-WI Jr 2yr-old 2006*  
*\*HM All-American Spring Yrlng*

**6th Dam: Rosedale Lea-Ann-ET**

EX-93,2E EEEEE GMD  
4-08 365 39370 3.4 1325 3.1 1202  
Lifetime 120420 3.6 4315 3.2 3795

**7th Dam:**

Stookey Elmpark Blackrose-ET  
EX-96,3E EEEEE GMD-DOM  
5-03 365 42230 4.6 1939 3.2 1352  
*\*All-Time All-American Jr 2yr-old*  
*\*All-Time All-American Jr 3yr-old*  
*\*Res. All-American 5yr-old 1995*  
*\*All-Canadian Jr. 3yr & 5yr-old*  
*\*Res All-American 5yr-old Cow 1995*  
*\*Grand Champ Royal Winter Fair 1995*

**~2023 Iowa Holstein Spring Sale~**



**Stunning Corvette Google-ET  
EX-93 EEEEE**

*\*Res. All-American 4yr-old 2019  
(Dam of Lot 73)*



**Savage-Leigh Golden Girl-ET  
EX-92,2E EEVVE**

*\*Res. All-American Milking Yearling 2014  
(2nd Dam of Lot 73)*

**LOT 73 #89854**  
**KC-Lund-View Selct Glitz-ET**  
 3203289854 99%RHA-I  
 Born 10/13/21

**\*Potential 6th generation EX**

**Bill Lund**

1199 Prairie Drive  
 Norwalk, OH 44857  
 419-668-6393

**Avant-Garde Unix Select-ET**  
 3149135073 12/22 PTA +2250GTPI  
 +22F +3.02T +2.37UDC +.70FLC  
 Unix X EX-95,2E McCutchen

**Stunning Corvette Google-ET**  
 4-08 EX-93 EEEEE 3127943800  
 2-01 305 18140 4.3 771 3.4 613  
 4-02 305 28210 3.7 1041 3.4 961  
 5-05 299 24320 4.4 1074 3.6 886  
 Sire: Sonnek GC Corvette-ET  
**(Pictured above)**  
*\*Res. All-American 4yr-old 2019  
 \*2nd 4yr-old WDE 2019*

**2nd Dam: (Pictured above)**  
**Savage-Leigh Golden Girl-ET**  
**EX-92,2E EEVVE**  
 5-07 365 43750 3.6 1591 3.2 1415  
 Lifetime 130110 4.0 5231 3.5 4496  
*\*Res. All-Am Milking Yrlng 2014  
 \*2nd Milking Yearling WDE 2014*

**3rd Dam:**  
**Savage-Leigh Leona-ET**  
**EX-96,2E EEEEE GMD**  
 5-05 365 42050 4.3 1796 3.4 1422  
 7-01 365 37060 4.5 1679 3.1 1160  
 Lifetime 219870 4.2 9160 3.3 1102  
*\*Nom. All-Am 125,000 lb Cow 2013 & 2014  
 \*Res. All-Am 125,000 lb Cow 2012  
 \*Nom. All-Am & All-Can 5yr-old 2010  
 \*HHM All-American Jr 2yr-old 2007*

**4th Dam:**  
**Savage-Leigh Licorice-ET**  
**EX-92 EEVVE GMD-DOM**  
 4-02 365 51220 4.3 2179 3.1 1596  
 \*1st MD Milk & 2nd MD fat  
 Lifetime 113740 4.4 4968 3.2 3643  
*\*HM All-American 5yr-old 2006*

**5th Dam:**  
**Savage-Leigh Bellwood Linda**  
**EX-92,2E EEEEE GMD-DOM**  
 2-10 365 40240 5.8 2349 3.6 1434  
 \*2nd Nat Fat  
 Lifetime 126760 5.2 6576 3.4 4317  
*\*Nom. Global Cow of the Year 2005  
 \*Nom. All-American Jr 3yr-old 1999*

**6th Dam:**  
**Savage-Leigh Star Linda-ET**  
**VG-87, EX-MS GMD**  
 2-02 365 30980 4.0 1236 3.1 952

**7th Dam:**  
**Savage-Leigh Glenview Linda**  
**EX-90 GMD**  
 6-08 365 41820 4.6 1936 3.0 1247  
 Lifetime 150300 4.4 6636 3.2 4813

**~2023 Iowa Holstein Spring Sale~**



**T-Triple-T-I Durham Poppi  
EX-95,2E EEEEE**

6-09 305 41460 4.8 1999 3.1 1272  
(3rd Dam of Lot 74)



**T-Triple-T-Ent Prty Girl-ET  
EX-92 EEVVE**

*\*2nd Fall Calf M-E Sum Nat'l 2016  
(2nd Dam of Lot 74)*

**LOT 74**

**Ms TTT-IHC Select Pacify**

3208432649 99%RHA-I  
Born 9/12/21

**Due June, 2023 to  
250HO15329 Thunder Struck**

*\*Milking Yearling for 2023*

**Bill Lund**

1577 New State Rd  
Norwalk, OH 44857  
419-706-6393

**Avant-Garde Unix Select-ET**

3149135073 12/22 PTA +2250GTPI  
+22F +3.02T +2.37UDC +.70FLC  
Unix X EX-95,2E McCutchen

**Borderview Aval Poppy-ET**

3-04 VG-85 V+V+V 3207552669  
Sire: Dymentholm Mr App Avalanche  
*\*4th Fall Yearling M-E Spr Nat'l 2021*

**2nd Dam: (Pictured above)  
T-Triple-T Prty Girl-ET  
EX-92 EEVVE**

1-09 305 24100 3.7 896 3.6 859  
*\*3rd Yrlng in Milk N-E Fall Nat'l 2017  
\*2nd Fall Calf M-E Sum Nat'l 2016  
\*3rd Fall Calf M-E Spring Nat'l 2016*

**3rd Dam: (Pictured above)  
T-Triple-T-I Durham Poppi**

**EX-95,2E EEEEE**  
6-09 305 41460 4.8 1999 3.1 1272  
Lifetime 155270 4.6 7141 3.3 5068  
*\*5th 4yr-old WDE 2014*

**4th Dam: T-Triple-T Gold Prize  
EX-94,2E EEEEE**

4-01 365 30330 4.3 1311 3.4 1033  
Lifetime 116090 4.4 5063 3.4 3905  
*\*Nom. All-American 5yr-old 2013  
\*All-American 4yr-old 2012  
\*Unanimous All-Am Winter Yrlg 2009  
\*All-Canadian Winter Yearling 2009  
\*Jr Champion RAWF and WDE 2009*

**FULL sister:**

**T-Triple-T Platinum-ET EX-95,2E**  
*\*Nom. All-American Sr 3yr-old 2014  
\*Nom. All-Am Jr Best 3 females 2013  
\*All-Ohio Fall Calf 2011*

**5th Dam: T-Triple-T Dundee Paige  
EX-96,3E EEEEE**

7-09 365 33420 4.6 1551 3.2 1080  
Lifetime 145510 4.5 6620 3.4 4974  
*\*Nom. All-Am 125,000 Cow 2013  
\*Nom. All-Am Aged Cow 2011*

**6th Dam: T-Triple-T Linjet Phoebe-ET  
EX-91,2E VE+VE**

5-06 305 29200 3.9 1136 3.0 872  
Lifetime 132560 3.9 5193 3.1 4054

**7th Dam: Hesters Mark Prudence-ET  
EX-95,4E EEEEE GMD-DOM**

7-06 365 49770 3.8 1886 2.8 1395  
Lifetime 301340 3.4 10318 3.1 9289

**8th Dam: Chel-Brook Chairman Peach  
VG-87 +EVE DOM**

4-07 305 25790 3.4 874 3.1 793

**~2023 Iowa Holstein Spring Sale~**

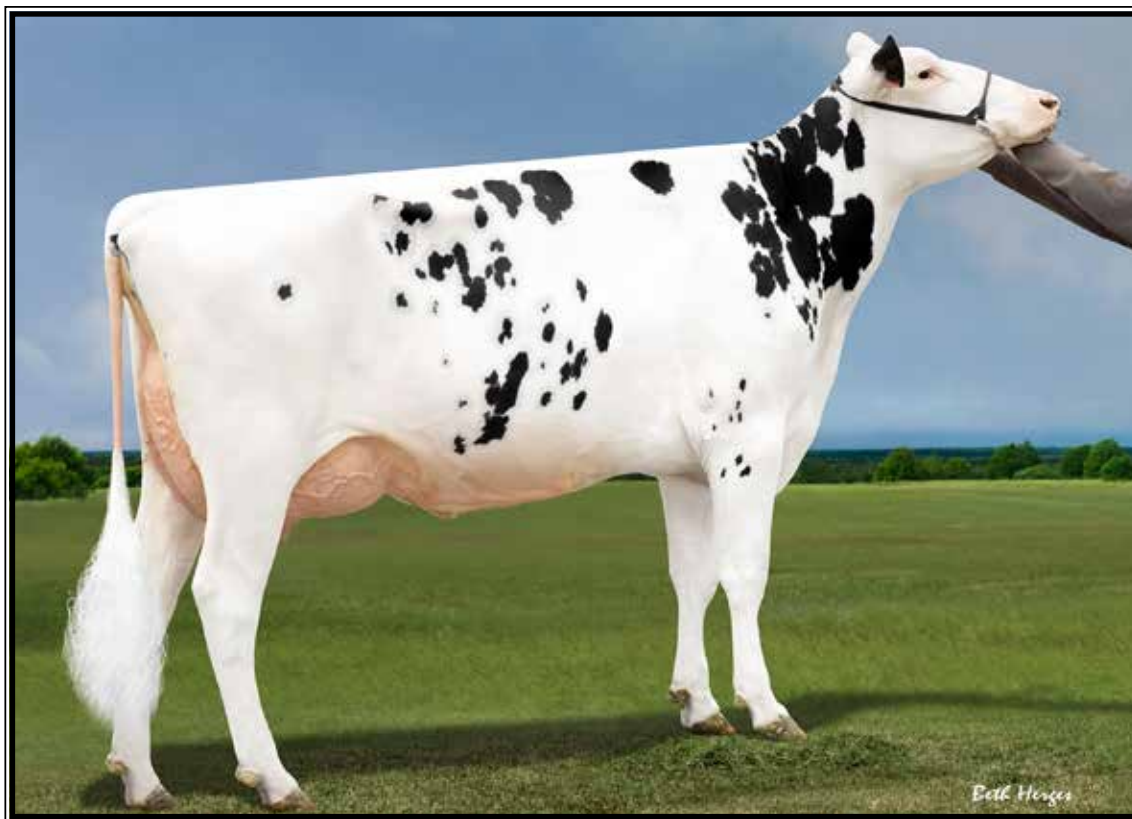

**Sunview Racer Hugo EX-94,2E EEEEE**

4-11 365 51440 4.2 2144 3.3 1721

(2nd Dam of Lot 75)

**LOT 75 #3522**

**Danhof Doc Halo**

3244320185 99%RHA-I  
Born 6/23/22 12/22 PTA +2478GTPI  
+717M +29F +34P +2.5PL 2.96SCS  
+2.35T +1.39UDC +1.51FLC

**Jason & Sheri Danhof**

1225 Parsley Drive  
Wauken, IA 52172  
Jason 715-305-0522

**Wooderest King Doc**

3132417775 12/22 PTA +2794GTPI  
+1581M +67F +53P +631NMS\$ +3.9PL  
+3.19T +2.15UDC +1.95FLC 99%R  
Kingboy X VG-88 Mack

**Danhof Tatoo Hailey-ET**

3214956706  
1-09 163 7880 4.3 335 3.2 250  
Sire: Duckett Crush Tatoo-ET

**2nd Dam: (Pictured above)**

**Sunview Racer Hugo**  
**EX-94,2E EEEEE**  
2-04 315 32770 4.1 1338 3.1 1027  
3-05 305 40130 4.1 1645 3.1 1257  
4-11 365 51440 4.2 2144 3.3 1721  
6-11 307 31100 4.2 1312 3.5 1099  
Lifetime 197130 4.3 8460 3.4 6641

**3rd Dam: Lookout Pesce Epic Hue-ET**

**VG-86 VV+VV**  
2-03 323 24330 4.3 1037 3.7 903  
*\*Nom. 2019 Canadian Cow of the Year!*

**4th Dam: Cookiecutter MOM Hue-ET**

**VG-88-CAN-2yr**  
2-04 365 28887 4.2 1210 3.7 1065  
**-Sold for \$200,000 in the 2012 Sale of Stars**  
**Full brother: 97HO40346 Hunter**

**5th Dam: Cookiecutter Sthollerwood**

**EX-92,2E EEEEE DOM**  
2-04 365 30410 4.8 1462 3.6 1088

**6th Dam: Cookiecutter Gld Holler-ET**

**VG-88 VVV+E DOM**  
2-03 365 40730 3.5 1410 3.1 1249

**7th Dam: Ms Kings-Rnsm Champ Haley-ET**

**EX-90 EEVVE GMD-DOM**  
3-11 365 43690 3.7 1625 3.1 1357

**8th Dam: Regancrest-JDV Hanna-ET**

**EX-90 EEVVE**  
4-07 365 45110 4.3 1922 3.2 1449

**9th Dam: Long-Haven Rudolph Dee-ET**

**EX-90,2E EVVEE GMD-DOM**  
2-11 365 32720 4.8 1565 3.8 1252  
Lifetime 166900 4.3 7099 3.5 5884

**10th Dam: Regancrest Elton Disrael-ET**

**VG-88 EX-MS DOM**  
2-04 365 33617 4.5 1499 3.5 1169

**11th Dam: Snow-N Denises Dellia**

**EX-95,2E EEEEE GMD-DOM**  
6-00 365 35230 4.0 1425 3.0 1049

Lifetime 180240 3.9 7108 3.2 5723  
*\*Dam of sires 'Durham' & 'Dundee'*

**12th Dam: Snow-N Dorys Denise**

**EX-90,2E EX-MS GMD-DOM**  
5-09 365 33350 3.8 1256 3.1 1038  
Lifetime 114010 3.6 4153 3.2 3649

**~2023 Iowa Holstein Spring Sale~**

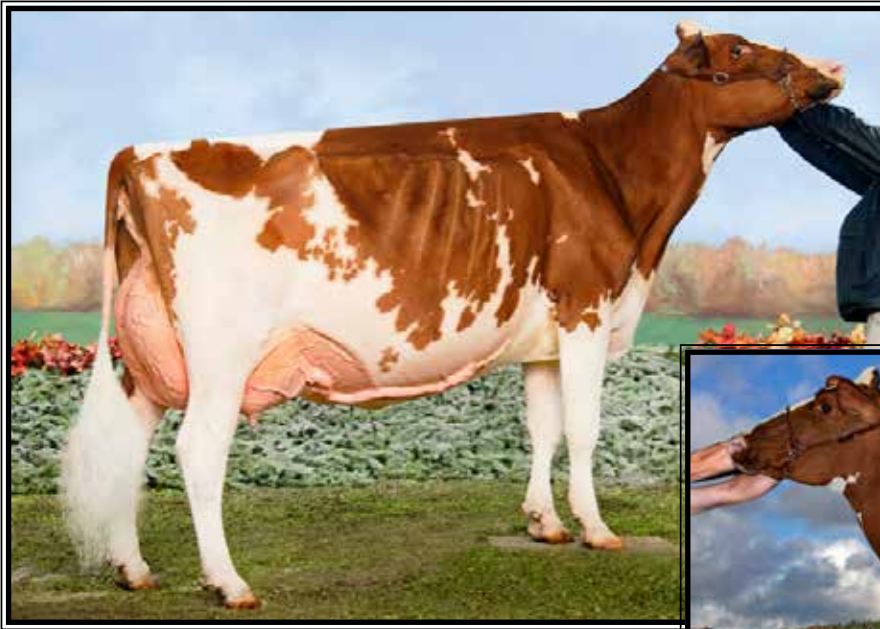

**Ms-Aol Cntndr Revive-RED-ET  
EX-94 EEVEE**

*\*All-American R&W 5yr-old 2019  
(2nd Dam of Lot 76)*



**Miss Roxys Recovery-RED  
EX-92,2E EEEEE**

*\*HM All-Am R&W Fall Yearling in Milk  
(3rd Dam of Lot 76)*

**LOT 76 #112**  
**Ms Reflection Referee\*RC**  
3263214577 99%RHA-I  
Born 12/4/22

*Fairholm, Wapsi-Ana & Triple S Farms*  
20755 90th St  
Anamosa, IA 52205  
815-419-5701

**Trent-Way-JS Ronald-ET\*RC**  
3142352034 12/22 PTA +2613GTPI  
+616M +21F +28P +598NMS +6.3PL  
+1.2DPR +1.56T +1.91UDC +1.36FLC  
Salvatore X EX-94,2E Silver

**Ms Revive Reflection-RED-ET**  
3212772901  
-Recently fresh 2yr-old  
Sire: Mr Blondin Warrior-RED-ET

Mat. sisters to 2nd Dam include:  
Ms-Aol Dback Raelynn-RED-ET  
EX-93 (Pictured above)  
*\*Nom. All-Am R&W Milking Yrlng 2018  
\*1st Milking Ylg & Res. Int. Champ Big E 1018  
\*HHM All-Am R&W Sr Calf 2017*  
Ms-AOL DB Raspberry  
*\*All-American R&W Fall Calf 2017  
\*All-Am R&W Milking Yrlng 2018*  
Ms-AOL Cntdr Rookie-RED  
EX-90, 91-MS  
*\*All-MN B&W and R&W Jr 3yr-old 2017*  
Ms-AOL Retry-RED-ET  
*\*1st Spr Yrlng & Jr Champ M-E Spr Nat'l 2021*  
Ms-AOL Recharge-RED-ET  
*\*2nd Spr Yrlng M-E Spr Nat'l 2021*  
Ms-AOL Jordy Raeann-RED-ET

**10th Dam: C Glenridge Citation Roxy  
EX-97,4E GMD**  
Lifetime 209784 4.5 9471  
*\*2X Queen of the Breed*  
**11th Dam: EX-90 GMD**  
Lifetime 218636 3.9 8581  
*\*3X All-American Produce of Dam*

**2nd Dam: (Pictured above)**  
Ms-AOL Cntndr Revive-RED  
EX-94 EEVEE  
2-11 365 24550 5.2 1269 3.1 759  
5-01 362 25750 4.8 1244 3.0 772  
*\*All-American R&W 5yr-old 2019*  
**3rd Dam: (Pictured above)**  
Miss Roxys Recovery-RED  
EX-92,2E EEEEE  
6-02 305 31730 4.2 1331 3.0 957  
*\*HM All-Am R&W Fall Yrlng in Milk*  
**4th Dam:**  
Galestone Ava Rae-RED-ET  
EX-91 VEEVE  
3-09 329 24680 3.8 949 2.8 694  
Lifetime 105870 3.6 3800 2.9 3080  
**5th Dam:**  
Scientific Rubirae Socks-ET\*RC  
EX-93,3E VEEEEE DOM  
5-08 365 43050 4.0 1809 3.1 1331  
Lifetime 154160 4.1 6388 3.3 4030  
**Maternal Sister:**  
Scientific Debutante Rae-ET EX-92  
*\*All-American 4yr-old 2005*  
**6th Dam:**  
Scientific Jubilant Rae-ET\*RC  
EX-90 DOM EEEVV  
5-11 365 38880 4.1 1608 3.6 1408  
Lifetime 117590 4.0 4707 3.6 4242  
**7th Dam:**  
C Hanoverhill Tony Rae  
EX-96,3E GMD-DOM  
6-11 365 40221 4.1 1660 3.5 1408  
Lifetime 166397 4.1 6903 3.4 5611  
*\*HM All-Am Jr 2yr-old 1988  
\*Nom. All-Am 5yr-old 1991*  
**8th Dam: H**  
anoverhill TT Roxette-ET \*RC  
EX-94,2E GMD-DOM  
10-00 365 35040 4.3 1519 3.2 1129  
Lifetime 164789 4.1 6759 3.1 4367  
**9th Dam: Mil-R-Mor Roxette  
EX-90 GMD-DOM 30\***  
Lifetime 121417 4.7 5725



**~2023 Iowa Holstein Spring Sale~**



**Rosedale Lucky-Rose-RED  
EX-94,2E EEEEE**

*\*5X Nom. All-American Red & White!  
(2nd Dam of Lot 77)*



**Lavender Ruby Redrose-RED  
EX-96,4E EEEEE**

*\*World Dairy Expo Supreme Champion 2005  
(4th Dam of Lot 77)*

**LOT 77 #6450**

**Wil-O-Knoll Movin Ripple-ET\*RC**

3227859633 99%RHA-I  
Born 3/1/22

**Price Knoll**

35 Burras Rd  
North Fairfield, OH 44855  
419-706-2124

**Lindenright Moovin-ET\*RC**

12873743C 12/22 PTA +1903GTPI  
+3.39T +2.96UDC +1.71FLC 93%R  
Avalanche X VG-87 Bradnick

**Oakfield Alt Rooney-RED-ET**

2-01 VG-85 +V++V 3208034275  
1-11 305 16270 3.8 615 3.3 534  
Sire: Farnear Altitude-RED-ET

**7th Dam: Stookey Elm Park Blackrose-ET  
EX-96,3E EEEEE GMD-DOM**

5-03 365 42230 4.6 1939 3.2 1352  
Lifetime 149880 4.4 6621 3.1 4656  
*\*All-Time All-Am Jr 2yr-old & Jr 3yr-old  
\*All-Am & All-Can Jr 2yr-old 1992  
\*All-Am & All-Can Jr 3yr-old 1993  
\*Res. All-Am Aged Cow 1997  
\*HHM All-Am Aged Cow 1996  
\*Res. All-Am 5yr-old Cow 1995*

**8th Dam: Nandette TT Speckle-RED  
EX-93 EEEEE DOM**

4-08 365 25290 4.7 1195  
*\*All-American R&W 2yr-old 1983  
\*All-American R&W 4yr-old 1981*

**9th Dam: Nandette Riley Nana-RED VG-87**

7-01 365 20070 3.4 677 3.1 621  
**10th Dam: Nanette Bootmaker Gale VG-89**  
Lifetime 129410 3.8 4916

**2nd Dam: (Pictured above)  
Rosedale Lucky-Rose-RED  
EX-94,2E EEEEE**

2-01 365 23880 4.3 1034 3.2 770  
3-07 365 38090 4.5 1716 3.3 1247  
4-11 276 29490 3.4 1014 2.9 859  
Lifetime 155430 4.0 6245 3.2 4996

*\*Reserve All-Am R&W Aged Cow 2018  
\*HHM All-Am R&W Aged Cow 2017  
\*1st Aged Cow, Senior and Grand Cham-  
pion, NY State Fair R&W 2017  
\*Nom. All-American R&W 5yr-old, 4yr-old  
& Jr 3yr-old R&W  
\*HM All-Am R&W Jr 2yr-old 2013  
\*Un. All-Am R&W Sum Yrlng 2012*

**3rd Dam:**

**Rosedale Crown of Thorns-ET\*RC  
EX-91,2E EEEEE**  
5-05 365 32410 4.0 1293 3.5 1131  
Lifetime 115080 3.0 4506 3.4 3961

**4th Dam: (Pictured above)  
Lavender Ruby Redrose-RED  
EX-96,4E EEEEE**

7-04 365 52100 4.9 2576 3.4 1751  
Lifetime 255980 4.3 10988 3.5 9047  
*\*All-American 125,000 lb Cow 2007  
\*WDE Grand Champion WDE 2007  
\*Gr. Champ Int. R&W Show 2006 & 2007  
\*Supreme Champion WDE 2005  
\*All-American 5yr-old 2005  
\*Res. Sr Champion WDE 2004  
\*Res. All-American 4yr-old 2004*

**5th Dam:**

**Northrose-I Lavender-ET \*RC  
EX-90 EVVEE**  
3-10 305 26160 3.6 945 3.2 845

**6th Dam:**

**Rosedale Lea-Ann-ET  
EX-93,2E EEEEE GMD**  
4-08 365 39270 3.4 1325 2.9 1127  
Lifetime 120420 3.6 4315 3.0 3567

**~2023 Iowa Holstein Spring Sale~**



**Stookey Elmpark Blackrose-ET  
EX-96,3E EEEEE GMD-DOM**

*\*All-Time All-Am Jr 2yr-old & Jr 3yr-old  
(Descendants sell as Lots 72, 77 & 78)*

**LOT 78 #835**  
**Moneek Awesome Lanae-RED**  
 3203285819 100%RHA-NA  
 Born 8/15/20  
 2-01 139 8763 4.2 372 2.9 258 RIP  
 Last test- 65 lbs 4.5%F 3.2%P  
**Fresh 9/28/22**  
**Bred 2/25/23 to**  
**7HO15427 Rompen-RED**

**Moneek View Farms**  
 1210 Moneek Rd  
 Castalia, IA 52133  
 563-419-8859

**Luck-E Awesome-RED**  
 72186769 12/22 PTA +1449GTPI  
 +2.01T +2.81UDC +.72FLC 99%R  
 Absolute X E-94,3E Advent

**Moneek Captain Lizette-RED**  
**5-03 VG-87 VEV+V 3132972366**  
 2-05 303 17050 4.2 720 3.2 538  
 3-03 365 19160 4.7 899 3.6 685  
 4-05 305 26410 3.3 1155 2.9 769  
 Sire: Aprday-F 779 Captain-RED-ET

**2nd Dam:**  
**Moneek Rburst Lizzy-RED-ET**  
**GP-83 +VVFV**  
 2-01 349 16590 4.2 691 3.4 563  
 3-05 285 13812 4.8 660 3.3 460  
 4-04 268 15690 3.8 594 3.3 524  
 5-02 365 23040 4.2 962 3.3 749

**3rd Dam:**  
**Rosedale HPR-L Lady-RED-ET**  
**VG-86 VVVVV**  
 7-02 350 21880 3.9 845 3.0 662  
 Lifetime 100800 3.9 3938 3.2 3215

**4th Dam:**  
**Rosedale Proud Lady-ET**  
**VG-88 EVE+V**  
 2-07 365 24410 3.9 963 3.1 749

**5th Dam: (Pictured above)**  
**Stookey Elm Park Blackrose-ET**  
**EX-96,3E EEEEE GMD-DOM**  
 5-03 365 42230 4.6 1939 3.2 1352  
 Lifetime 149880 4.4 6621 3.1 4656  
*\*All-Time All-Am Jr 2yr-old & Jr 3yr-old*  
*\*All-Am & All-Can Jr 2yr-old 1992*  
*\*All-Am & All-Can Jr 3yr-old 1993*  
*\*Res. All-Am Aged Cow 1997*  
*\*HMM All-Am Aged Cow 1996*  
*\*Res. All-Am 5yr-old Cow 1995*

**6th Dam:**  
**Nandette TT Speckle-RED**  
**EX-93 EEEEE DOM**  
 4-08 365 25290 4.7 1195  
*\*All-American R&W 2yr-old 1983*  
*\*All-American R&W 4yr-old 1981*

**7th Dam:**  
**Nandette Riley Nana-RED VG-87**  
 7-01 365 20070 3.4 677 3.1 621

**8th Dam:**  
**Nanette Bootmaker Gale VG-89**  
 Lifetime 129410 3.8 4916

**LOT 79**  
**Sar-Jas Jordy Jacki 94-RED**  
 3215096710 99%RHA-NA  
 Born 10/12/20

**Jason Menne**  
 248 Sunrise Drive  
 Postville, IA 52162  
 563-380-6131

**Fresh**  
 Last test- 87 lbs 4.5%F 3.1%P  
**Bred 2/21/23 to**  
**94HO19826 Showtime\*RC**

**Cycle McGucci Jordy-RED**  
 3131666411 12/22 PTA +1786GTPI  
 +2.97T +2.22UDC +3.21FLC 99%R  
 McGucci X EX-90 Gold Chip

**Sar-Jas Salvtr RC Jazzy-RED**  
**3-09 GP-83 V+F++ 3135390598**  
 2-01 277 20020 4.4 884 3.3 670  
 3-00 365 37010 4.7 1750 3.4 1271  
 Sire: Mr Salvatore RC-ET

**2nd Dam:**  
**Jo-Ed Acme Judy**  
**GP-84 VV+++**  
 1-10 271 12420 4.3 538 3.6 443  
 2-09 358 19390 4.6 897 3.4 658  
 4-00 278 22500 4.2 948 3.2 722

**3rd Dam:**  
**Luck-E Atlas Jami**  
**VG-87 EVG+V**  
 6-02 303 24100 3.8 904 3.3 788  
 Lifetime 140800 3.9 5536 3.3 4611

**4th Dam:**  
**Logganlane Astre Jerrie-ET**  
**EX-91,2E EEEVE**  
 6-01 365 41740 3.6 1482 3.1 1302  
 Lifetime 154590 3.5 5449 3.2 5002

**5th Dam:**  
**Railroadcrest Inspir Jenny**  
**EX-3E-CAN 92-MS**  
 10-05 365 32987 3.9 1272 3.2 1043  
 Lifetime 136182 3.6 4931 3.2 4397

## Sale Consignor Index

Adaway Dairy LLC	20,26,53,54,59,60
Arthur, Myron & Brad	50
Bahr, David & Rhonda	30
Brontz, Robert	46
Cannon, Cael, Chase & Caden	43,44
Cling & Adams	48
Clover Hill Farms	10,11,38
Costello, Alexis	61
Danhof & Kerndt	2
Danhof, Jason & Sheri	24,25,75
Demmer, Richard & Kathy	41
Demmer, Royce & Regan	51,52
Eggink & Krogman	12
Fairbanks, Douglas	66
Fairbanks, Luke & Abby	5
Fairholm, Wapsi-Ana & Triple S	76
Fossum, James, Elizabeth & Thomas	29
Fossum, Sela & Kelby	65
Genosource	14
Hammerand & Heinsohn	3
Heinsohn, Ziemba & Hammerand	37
Henderson, Rick	67-70
Henkes, Trent	34
Johnson & Vierhout	18,23
Kerndt, Bradley	9,39,40,55
Knoll, Price	77
Krogman, Brooke & Jonathan	8,35,45
Kruse, Cole & Carter	36
Kruse, Kaleb, Cole & Carter	4
Lange, Leah Ann	32
Lund, Bill	72-74
Menne, Jason	79
Moneek View Farms	78
Moon, Dan	6,33
Muetherthies Dairy	62
Nolt, Reuben	56-58
O'Neill, Tyler	47
Olmar Farms	42,63
Pagel, Harrison	64
Regancrest Farm & Danhof	21,22
Reuter Dairy, Inc.	1
Schantz, Maxwell	49
Scottmore Holsteins	31
Select Sires, Inc.	19,28
Siemers Holstein Farm, Inc.	16,17
Simon, Dougherty & Rauhen	13
Simon, Rick & Tom	15
Starmont Holsteins	71
Trapp & Pfaff	7
Vierhout, James	27



**Please Bring This Catalog to the Sale!**



Catalogs by:

**Daniel Brandt**   
PEDIGREES & MARKETING

167 Valley Lane, Annville, PA 17003  
Ph: 717-821-1238 • E-mail: [brandtfive@comcast.net](mailto:brandtfive@comcast.net)