

*Eaton Holsteins  
& Borderview Genetics*  
Online Tag Sale



*Saturday April 25, 2020 • 11 AM*

# Eaton Holsteins & Borderview Genetics

Online Tag Sale

Sale Host:

## **EATON HOLSTEINS**

4227 West Seneca TPKE

Syracuse NY 13215

### SALE PERSONNEL

**CHRIS A. HILL**  
202-255-7907 (AU005197)

**JAMIE BLACK**  
518-353-2602

**PAT LUNDY**  
518-932-2236

**KEVIN JACOBS**  
819-817-4216

**ANTHONY CROTHERS**  
443-553-7606

**AARON EATON**  
315-857-8303

**ABE LIGHT**  
315-651-7410

**MATT HAWBAKER**  
717-360-7848

**MAX PETICLERC**  
418-809-6284

**CHIP SAVAGE**  
301-676-8591

**TIM ABBOTT**  
802-238-1142

**ADAM LIDDLE**  
518-361-9946

**PIERRE BOULET**  
418-234-3407

**BARCLAY PHOENIX**  
905-431-8340

**ETHAN MCMILLAN**  
705-653-7445

**BILL TAYLOR**  
908-642-5122

**PAT CONROY**  
260-402-4494

### FITTING CREW

**EVAN CREEK**  
301-514-4213

**MATT OECHSLE**  
419-605-2810

**SEAN LYNCH**  
262-749-0608

**TRINA BIGELOW**  
518-578-1361



**LIVE INTERNET BIDDING: [WWW.COWBUYER.COM](http://WWW.COWBUYER.COM)**

#### SPECIAL NOTE:

DUE TO STATE AND FEDERAL REGULATIONS AND IN AN EFFORT TO KEEP EVERYONE SAFE WE WILL NOT HAVE A GATHERING AT THE FARM ON SALE DAY. YOU ARE WELCOME TO COME VISIT ANY TIME STARTING ON APRIL 21 (PLEASE MAKE AN APPOINTMENT TO VISIT WITH AARON) TO EVALUATE THE CATTLE. ALL ANIMALS WILL HAVE PHOTOGRAPHS MADE AND THEY CAN BE SENT TO YOU VIA TEXT OR EMAIL OR YOU WILL FIND THEM ON FACEBOOK. EACH ANIMAL WILL HAVE A MINIMUM STARTING BID AND THERE WILL BE AN AUCTION WITH THEM IF MORE THAN ONE PARTY IS INTERESTED. IF NO ONE IS INTERESTED AT THAT TIME THE ANIMAL WILL REMAIN AVAILABLE FOR SALE OR NEGOTIATION UNTIL 4:00PM ON SUNDAY APRIL 26.



Tim & Sharyn Abbott  
2593 E. Sheldon Road  
Enosburg, VT 05450  
802-238-1142  
[tim@abbottcows.com](mailto:tim@abbottcows.com)

## Eaton Holsteins

3039 Brewer Road  
Marietta, NY 13110  
315-857-8303  
[aaroneaton56@gmail.com](mailto:aaroneaton56@gmail.com)



**T-TRIPLE-T PLATINUM-ET EX-94 EEEEE 2E**  
DAM OF LOT A



**T-TRIPLE-T DUNDEE PAIGE EX-96 EEEEE 3E**  
2ND DAM OF LOT A



**T-TRIPLE-T GOLD PRIZE EX-94 EEEEE 2E**  
FULL SISTER TO DAM OF LOT A

*Full sisters to Platinum*

**T-Triple-T Petunia-ET EX-94 (MAX)**

- Nom All-American Sr 2-Yr-Old 2016
- 6th Sr 2-Yr-Old Int'l Holstein Show 2016
- 1st/Grand Champ Mid East Summer Nat'l 2016

**T-Triple-T Gold Prize EX-94 EEEEE 2E**

- Nominated All-American 5-Yr-Old 2013
- 3rd 5-Yr-Old International Holstein Show 2013
- 1st 4-Yr-Old International Holstein Show 2012
- All-American 4-Yr-Old 2012
- 1st Sr 2-Yr-Old, Mid-E Summer Nat'l 2010
- Unanimous All-American Winter Yrlg 2009
- 2009 People's Choice Winner
- All-Canadian Winter Yearling 2009
- Junior Champion International Show 2009
- Junior Champion Royal Winter Fair 2009
- 1st Winter Yrlg NY Int'l Spring Show 2009
- 1st Winter Yrlg Mid-E Summer Nat'l 2009

**T-Triple-T Gold Promise EX-93**

**T-Triple-T Plumeria-ET EX-90**

**T-Triple-T Posibility-ET VG-86**

- Int Champ Mid-East Spring Nat'l 2014

*Maternal sisters to Platinum*

**T-Triple-T Premium-ET EX-93**

**T-Triple-T Play It Again-ET EX-93**

- 1st Jr 3-Yr-Old/Int Champ Mid East Spring Nat'l 2017
- 1st Jr 3-Yr-Old NYSS 2017

**T-Triple-T Fever Pitch-ET EX-91**

**T-Triple-T Paradise VG-88**

- HM All-American Summer Yrlg 2012

**T-Triple-T Passion-ET VG-88**

*3rd-5th Dams*

**T-Triple-T Linjet Phoebe-ET EX-91 EX-MS 2E**

5-06 2x 305d 29200 3.9 1136 2.8 817

Life: 1752d 132560 3.9 5193 2.9 3805

**Hesters Mark Prudence EX-95 4E GMD DOM**

7-06 3x 365d 49771 3.8 1885 2.8 1396

Life: 3183d 301342 3.4 10318 3.1 9290

- 1st 125,000 Lb Cow, Mid-E Sprg Nat'l '96

**Chel-Brook Chairman Peach VG-87 EX-MS DOM**

4-07 2x 305d 25790 3.4 874 2.9 744

# A

**EATON HOLSTEINS & BRADLEY MURPHY**  
3039 BREWER ROAD  
MARIETTA, NY 13110  
315-857-8303

**Riverdown Unstopabull-Red**

11801450C 99%RHA-NA \*TY \*TV \*TL

PTA -148M +0F -7P 80R 4/20

PTA +1.3PL 2.89SCS +.7DPR 7.2%DCE

PTA +2.74T +2.56UDC +1.76FLC 79R 4/20

GTPI +2255G

**T-Triple-T Platinum-ET**

69507874 Excellent-94 EEEEE 2E

7-04 2x 365d 46830 6.5 3049 3.1 1471

5-06 2x 365d 32900 5.4 1777 3.2 1063

3-06 2x 365d 28840 5.3 1328 3.2 798

2-06 2x 329d 22650 4.7 1059 3.1 693

Life: 2113d 177110 5.7 10164 3.3 7585

- Star of the Breed Award Winner 2018
- Nom All-American 150,000lb Cow 2018
- 5th 150,000Lb Cow Int'l Holstein Show 2018
- 1st 6-Yr-Old Mid-East Summer Nat'l 2018
- HM Sr Champ NY Spring Show 2017
- 2nd Aged Cow/HM Grand Champ Mid East Spring Nat'l 2017
- 1st 5-Yr-Old/Sr Champ Mid-East Summer Nat'l 2016
- Nom All American Sr 3-Yr-Old 2014

## CHOICE OF FLUSH

Four Pregnancies Due: December 2020

**Braedale Goldwyn**

10705608C GP-CAN EXTRA'05 GM 12/11 \*TV \*TL

PTA -756M -8F -14P 99R 4/20

PTA +.97T +.53UDC +.83FLC GTPI +1848G

**T-Triple-T Dundee Paige**

136508805 Excellent-96 EEEEE 3E

7-09 2x 365d 33420 4.6 1551 3.0 1017

6-00 2x 365d 29020 4.4 1272 3.1 903

4-08 2x 305d 22050 4.3 958 3.0 655

2-06 2x 305d 19850 4.0 785 3.1 612

Life: 2129d 145510 4.5 6620 3.2 4701

- Nominated All-American 125,000lb Cow 2013
- 3rd 125,000lb International Holstein Show 2013
- Nom All-American Aged Cow 2011
- 4th Aged Cow, International Show 2011
- Grand Cbamp, Mid-E Summer Nat'l 2011



**AIIA GOLDWYN GIOVANNI-ET EX-92 EX-MS  
DAM OF LOT B**

# B

**BORDERVIEW GENETICS**  
2593 EAST SHELDON ROAD  
ENOSBURG, VT 05450  
802-238-1142  
TIM@ABBOTTCOWS.COM

## **Blexys Brewer**

840003133191475 \*RC  
PTA -733M -19F -22P 80R 4/20  
PTA -1.1PL 2.96SCS -1.6DPR 8.6%DCE  
PTA +2.32T +1.83UDC +1.37FLC 80R 4/20  
GTPI +1839G

## **Aija Goldwyn Giovanni-ET**

11950260 Excellent-91 EX-MS  
3-01 2x 365d 30308 3.7 1125 3.2 962  
5-00 2x 201d 16699 3.8 627 2.7 444 RIP  
• 11th Jr 3-Yr-Old Int'l Holstein Show 2017

## **CHOICE OF THREE CALVES**

Buyer will have the choice of 3 Daughters  
Born: March 5-10, 2020

Calves are at Borderview and must be selected by  
June 1, 2020

### **Mr D Apple Diamondback**

840003013721049 99%RHA-I EX-93 \*RC \*TP \*TC \*TV \*TL  
PTA -481M -27F -27P 99R 4/20  
PTA +2.43T +2.01UDC +1.34FLC GTPI +1910G

### **Jacobs Goldwyn Britany-ET**

104579319 Excellent-96 2E 4\*  
6-01 2x 352d 41446 4.0 1675 3.1 1299  
4-01 2x 365d 37359 3.9 1455 3.1 1156

### **Braedale Goldwyn**

10705608C GP-CAN EXTRA'05 GM 12/11 \*TV \*TL  
PTA -756M -8F -14P 99R 4/20  
PTA +.97T +.53UDC +.83FLC GTPI +1848G

### **Aija Pronto Gynie-ETS**

9756498C Very Good-87-CAN  
5-06 2x 365d 37658 3.1 1161 2.7 1021  
4-03 2x 365d 35864 3.2 1141 2.8 999  
6-11 2x 365d 33752 3.5 1164 3.1 1030  
2-01 2x 365d 29889 3.1 932 2.9 857  
Life: 4 Lact 152047 3.2 4936 3.0 4627

#### *3rd Dam*

**Comestar Gyvana Allen-ET VG-85-CAN**  
3-08 2x 365d 28194 3.6 1029 3.2 902  
2-01 2x 365d 28110 3.5 987 3.0 846

#### *4th Dam*

**Braedale Champ Gypsy Freedom VG-85-CAN 3\***  
2-03 2x 365d 38192 4.0 1523 3.2 1210

#### *5th Dam*

**Braedale Gypsy Grand VG-88-CAN 37\***  
5-06 2x 365d 34786 4.8 1660 3.3 1135  
Life: 2 Lact 116398 4.9 5677 3.6 4217

#### *Dam of: Braedale Goldwyn*

#### *6th Dam*

**Braedale Moonriver GP-83**  
2-00 2x 365d 26012 4.1 1056 3.6 941

#### *7th Dam*

**Sunnylodge Chief Vick ET VG-86 31\***  
2-04 2x 365d 31327 3.7 1146 3.4 1060

#### *8th Dam*

**Sunnylodge Elevation Jan VG-87-CAN 13\***  
10-4 2x 305d 315150 4.8 1687 3.6 1254  
Life: 6 Lact 156959 4.3 6784 2.9 4564

#### *9th Dam*

**Sunnylodge Jane Sheik VG-85-CAN 4\***  
4-11 2x 340d 27335 4.1 1127  
Life: 5 Lact 108158 4.1 4392 1.2 1343

#### *10th Dam*

**Sunnylodge Fond Vickie VG-85-CAN 2\***  
4-06 2x 305d 23904 4.1 977  
Life: 5 Lact 106266 4.1 4367



**SIDBEAUTY DMPSY BRITTANY-ET VG-88 EX-MS**  
DAM OF LOT C



**JACOBS SID BEAUTY-ET EX-95 EEEEE**  
2ND DAM OF LOT C



**JACOBS GOLDWYN BRITANY-ET EX-96 2E 4\***  
3RD DAM OF LOT C

# C

**EATON HOLSTEINS & BRADLEY MURPHY**  
3039 BREWER ROAD  
MARIETTA, NY 13110  
315-857-8303

## FIVE-#1 FEMALE EMBRYOS

Embryos at Trans Ova Genetics  
Buyer pays all shipping fees

*"Eligible for Export"*

### Riverdown Unstopabull-Red

11801450C 99%RHA-NA \*TY \*TV \*TL  
PTA -148M +0F -7P 80R 4/20  
PTA +1.3PL 2.89SCS +.7DPR 7.2%DCE  
PTA +2.74T +2.56UDC +1.76FLC 79R 4/20  
GTPI +2255G

### Sidbeauty Dmpsy Brittany-ET

840003142292483 Very Good-88 EX-MS @ 2-04  
2-00 2x 305d 23204 3.9 902 3.2 746 RIP  
305 - 23,204M 902F 746P

• *Nom. All American Summer Jr 2-Yr-Old 2019*

### Lirr Drew Dempsey

61083609 Excellent-93 \*TR \*CD \*TP \*TY \*TV \*TL  
PTA -789M -6F -7P 99R 4/20  
PTA +1.61T +.90UDC +1.10FLC GTPI +1896G

### Jacobs Sid Beauty-ET

107591051C Excellent-95 EEEEE \*TL \*TD  
4-07 2x 315d 33029 3.6 1159 2.9 952"  
1-11 2x 299d 23740 3.1 746 2.8 663  
2-11 2x 305d 26490 3.2 853 3.1 820

- *All-American Jr 3-Yr-Old 2015*
  - *1st Jr 3-Yr-Old Int'l Holstein Show 2015*
  - *Int. Champ Int'l Holstein Show 2015*
  - *1st Jr 3-Yr-Old Int./Res Grand Champ NE Fall Nat'l 2015*
- "High seller at Equinox Sale 2017 @ \$170,000"*

### 3rd-9th Dams

#### Jacobs Goldwyn Britany-ET EX-96 2E 4\*

6-01 2x 352d 41446 4.0 1675 3.1 1299  
LTD: 4 Lact 134617 4.1 5516 3.3 4482

#### Jacobs Jasper Best-ET VG-88 88-MS

4-07 2x 336d 41089 4.0 1633 3.1 1280  
2-08 2x 342d 24241 4.2 1014 3.2 782

#### Jacobs Storm Bette EX-91-2E-CAN 6\*

3-11 2x 329d 35362 4.4 1554 3.5 1224  
4 Lact: 131407 5.5 5741 3.5 4559

#### Cotopierre Lindy Bertha EX-2E-CAN 93-MS 25\*

9-05 2x 307d 36832 4.4 1607 3.5 1290  
4 Lact: 120153 4.4 5306 3.7 4469

#### Cotopierre Starbuck Bine EX-CAN

9-09 2x 305d 25825 4.0 1023 3.2 827  
8 Lact: 192406 4.2 7994 3.3 6400

• *2nd 4-Yr-Old Rimouski 1989*

#### Cotopierre Tempo Binette EX-CAN

7-11 2x 305d 24246 3.7 891 3.2 785  
6 Lact: 123054 3.8 4652 3.4 4138

• *3rd Mature Cow Rimouski 1988*

#### Cotopierre Tino Bisquette VG-86 2\*

3-03 2x 323d 16508 3.7 611



**HEZ AFTERSHOCK HUIZZAH-ET VG-89 EX-MS**  
DAM OF LOT D



**DUBEAU DUNDEE HEZBOLLAH EX-92 EEEEE**  
2ND DAM OF LOT D

*Hezbollah Daughters:*

- St-Jacob Goldwyn Helen-ET EX-94-CAN 3E**
- St-Jacob Goldwyn Hazie-ET EX-94**
- Hez Hezbollah's Honour-ET EX-94**
- Hez Bo Atwood Ruth-ET EX-93**
- St-Jacob Goldwyn Haley-ET EX-92**
- St-Jacob Durchan Haleiwa-ET EX-92**
- Hez Goldsun Hollis-ET EX-92**
- Hez Goldchip Hali-ET EX-92**
- Hez Atwood Heather EX-92-CAN**
- Hez Atwood Haidee-ET EX-92**
- Hez Atwood Haleigh-ET EX-92**
- Hez Atwood Heidilin-ET EX-92**
- Hez Atwood Helsa-ET EX-92**

Hez has 107 offspring scored and 33 of them (31%) are EX. 94 out of 107 (88%) are VG or EX  
 Hez Daus by Goldwyn include 2 at 94, 1 at 92 and 2 at 91  
 Hez Daus by Atwood include 94,93, 5 daughters at 92, 4 other EX and 5 scored 88  
 Hez has two granddaughters that were in the top 5 of their class as heifers at WDE 2017  
 Hez Daughter was the Grand Champion at Mexico National Show 2016

*3rd Dam*

**Dubeau Lyne La Trent Huit B EX-90**  
 5-05 2x 365d 28582 4.3 1080 3.2 815  
 Life: 1787d 121087 4.4 5363 3.3 4026

*4th Dam*

**Dubeau JY Antoinette VG-87-CAN 1\***  
 4-03 2x 321d 29111 3.9 1148 3.3 956  
 Life: 9 Lact 233712 4.1 9579 3.5 8157

**FOUR-#1 FEMALE EMBRYOS**

Embryos at Trans Ova Genetics

Buyer pays all shipping fees

**D**

**BORDERVIEW GENETICS**  
 2593 EAST SHELDON ROAD  
 ENOSBURG, VT 05450  
 802-238-1142  
 TIM@ABBOTTCOWS.COM

**Braedale Goldwyn**

10705608C GP-CAN EXTRA'05 GM 12/11 \*TV \*TL  
 PTA -756M -8F -14P 99R 4/20  
 PTA -1.7PL 2.83SCS -1.2DPR 7.9%DCE  
 PTA +.97T +.53UDC +.83FLC 99R 4/20  
 GTPI +1848G

**Hez Aftershock Huzzah-ET**

840003123600805 Very Good-89 EX-MS  
 5-05 2x 190d 19939 3.0 607 3.0 591 RIP  
 ME 28551 870 861

**Ms Atlees Sht Aftershock-ET**

65249839 Excellent-92 \*RC \*TY \*TV \*TL  
 PTA -478M -23F -32P 99R 4/20  
 PTA +1.44T +1.08UDC +.61FLC GTPI +1662G

**Dubeau Dundee Hezbollah**

104117050C Excellent-92 EEEEE  
 4-03 2x 365d 42050 4.4 1859 3.1 1299  
 2-03 2x 365d 27190 3.4 913 3.4 929

- Reserve All-American 4-Yr-Old 2011
- 2nd 4-Yr-Old/HM Sr Champ Int'l Holstein Show 2011
- 1st 4-Yr-Old/Grand Champ Midwest Spring Nat'l 2011
- 1st Sr 2-Yr-Old/Int Champ Int'l Holstein Show 2009
- All-American Sr 2-Yr-Old 2009
- All-Canadian Sr 2-Yr-Old 2009

Sons: **94HO16187 HEZTRY\*RC EX-91** (Sire of multiple All American Nominated daughters) & **94HO16497 HEZTON EX-93**



**JACOBS SOLOMON BRIDAL**  
SAME FAMILY AS LOTS 1-4



**JACOBS GOLDWYN BRITANY EX-96**  
FULL SISTER TO LOT 1



**JACOBS SID BEAUTY EX-95 EEEEE**  
DAM OF LOTS 2-4

1

**FERME JACOBS**  
65 RANG ST FRANCOIS E  
CAP-SANTE, QUEBEC GOA 1LO  
CANADA  
418-285-2674

**Braedale Goldwyn**

10705608C GP-CAN EXTRA'05 GM 12/11 \*TV \*TL  
PTA -756M -8F -14P 99R 4/20  
PTA -1.7PL 2.83SCS -1.2DPR 7.9%DCE  
PTA +.97T +.53UDC +.83FLC 99R 4/20  
GTPI +1848G

**Jacobs Jasper Best-ET**

103014523 Very Good-88 88-MS  
4-07 2x 336d 41089 4.0 1633 3.1 1280  
2-08 2x 342d 24241 4.2 1014 3.2 782

**JACOBS GOLDWYN BESTIES**

120149012C  
Born: August 9, 2019 • Herd No. 9012

*Full sister to Besties*

**Jacobs Goldwyn Brittany EX-96**

- 5th Aged Cow Intern'l Holstein Show 2013
  - Reserve All-Canadian 4-Year-Old 2011
  - 1st 4-Year-Old & Best Udder Royal 2011
  - Grand Champ & Best Udder EIHQ 2011
  - 1st 4-Year-Old & Best Udder Expo Québec 2011
- "This will be the last one ever offered"*

*Daughters of Brittany*

**Jacobs Solomon Bridal**

- All-American Jr 2-Yr-Old 2019
- 1st Jr 2-Yr-Old Int'l Holstien Show 2019

**Jacobs Sid Beauty EX-95 EEEEE**

- All-American Jr 3-Yr-Old 2015
- 1st Jr 3-Yr-Old Int'l Holstein Show 2015
- Int. Champ Int'l Holstein Show 2015
- 1st Jr 3-Yr-Old Int./Res Grand Champ NE Fall Nat'l 2015
- Sold for \$170,000 Equinox Sale

**Wilcoxview Jasper-ET**

128620869 \*TV \*TL \*TD  
PTA -1291M -13F -45P 99R 4/20  
PTA +1.11T -.03UDC -.60FLC GTPI +1329G

**Jacobs Jasper Best**

6904968 Excellent-91-CAN 2E  
5-10 2x 365d 36409 4.2 1517 3.3 1213  
3-11 2x 329d 35362 4.4 1554 3.5 1224  
8-01 2x 328d 35287 4.4 1563 3.4 1202  
2-03 2x 326d 23664 4.5 1071 3.8 888

*"Lot 1 is the ONLY FULL SISTER to Brittany in the world!"*

*"This family has produced close to 1 million in cattle and embryo sales worldwide, all stemming from Brittany"*

*3rd Dam*

**Jacobs Storm Bette EX-91-2E-CAN 6\***

3-11 2x 329d 35362 4.4 1554 3.5 1224  
Life: 4 Lact 131407 5.5 5741 3.5 4559

*4th Dam*

**Cotopierre Lindy Bertha EX-2E-CAN 93-MS 25\***

9-05 2x 307d 36832 4.4 1607 3.5 1290  
Life: 4 Lact 120153 4.4 5306 3.7 4469

*5th Dam*

**Cotopierre Starbuck Bine EX-CAN**

9-09 2x 305d 25825 4.0 1023 3.2 827  
Life: 8 Lact 192406 4.2 7994 3.3 6400

- 2nd 4-Yr-Old Rimouski 1989

*6th Dam*

**Cotopierre Tempo Binette EX-CAN**

7-11 2x 305d 24246 3.7 891 3.2 785  
Life: 6 Lact 123054 3.8 4652 3.4 4138

- 3rd Mature Cow Rimouski 1988

*7th Dam*

**Cotopierre Tino Bisquette VG-86 2\***

3-03 2x 323d 16508 3.7 611

# 2

BORDERVIEW GENETICS  
2593 EAST SHELDON ROAD  
ENOSBURG, VT 05450  
802-238-1142  
TIM@ABBOTTCOWS.COM

## BORDERVIEW BEEMER BABES-ET

840003207552707 99%RHA-I \*TR \*TL \*TL  
Born: December 8, 2019 • Herd No. 944  
28K GTPI +1860G

### Pol Butte Mc Beemer-ET

7525863C Excellent-92 EEEE \*TP \*TC \*TY \*TV \*TL  
PTA -28M -3F -6P 99R 4/20  
PTA -4.2PL 3.21SCS -4.5DPR 9.5%DCE  
PTA +2.32T +1.37UDC +1.08FLC 99R 4/20  
GTPI +1773G

### Eatonholme Atwood Babe-ET

72726386 Very Good-88 VG-MS @ 3-09  
2-04 2x 365d 25665 3.5 905 3.9 870"

### Jacobs Sid Beauty-ET EX-95 EEEEE \*TL \*TD

4-07 2x 315d 33029 3.6 1159 2.9 952"  
1-11 2x 299d 23740 3.1 746 2.8 663

- All-American Jr 3-Yr-Old 2015
- 1st Jr 3-Yr-Old Int'l Holstein Show 2015
- Int. Champ Int'l Holstein Show 2015
- 1st Jr 3-Yr-Old Int./Res Grand Champ NE Fall Nat'l 2015

"High seller at Equinox Sale 2017 @ \$170,000"

### Jacobs Goldwyn Britany-ET EX-96 2E 4\*

6-01 2x 352d 41446 4.0 1675 3.1 1299  
LTD: 4 Lact 134617 4.1 5516 3.3 4482

- 5th Aged Cow Intern'l Holstein Show 2013
- Reserve All-Canadian 4-Year-Old 2011
- 1st 4-Year-Old & Best Udder Royal 2011
- Grand Champ & Best Udder EIHQ 2011
- 1st 4-Year-Old & Best Udder Expo Québec 2011
- Nominated All-Québec Junior 2-Year-Old

### Jacobs Jasper Best-ET VG-88 88-MS

4-07 2x 336d 41089 4.0 1633 3.1 1280  
2-08 2x 342d 24241 4.2 1014 3.2 782

### Jacobs Storm Bette EX-91-2E-CAN 6\*

3-11 2x 329d 35362 4.4 1554 3.5 1224  
4 Lact: 131407 5.5 5741 3.5 4559

### Cotopierre Lindy Bertha EX-2E-CAN 93-MS 25\*

9-05 2x 307d 36832 4.4 1607 3.5 1290  
4 Lact: 120153 4.4 5306 3.7 4469

### Cotopierre Starbuck Bine EX-CAN

9-09 2x 305d 25825 4.0 1023 3.2 827  
8 Lact: 192406 4.2 7994 3.3 6400

- 2nd 4-Yr-Old Rimouski 1989

### Cotopierre Tempo Binette EX-CAN

7-11 2x 305d 24246 3.7 891 3.2 785  
6 Lact: 123054 3.8 4652 3.4 4138

- 3rd Mature Cow Rimouski 1988

### Cotopierre Tino Bisquette VG-86 2\*

3-03 2x 323d 16508 3.7 611

# 3

EATON HOLSTEINS & BRADLEY MURPHY  
3039 BREWER ROAD  
MARIETTA, NY 13110  
315-857-8303

## SIDBEAUTY SOLOMON BIANKA-ET

840003200362922 99%RHA-I  
Born: September 4, 2019 • Herd No. 68

### Walnutlawn Solomon-ET

11775998C 99%RHA-I \*TR \*TP \*TY \*TV \*TL  
PTA -425M -16F -7P 99R 4/20  
PTA -1.7PL 2.88SCS +.2DPR 8.1%DCE  
PTA +2.71T +1.71UDC +.58FLC 98R 4/20  
GTPI +1988G

Jacobs Sid Beauty-ET →

# 4

CATES, EATON, MURPHY & ZEH  
1010 OTISCO VALLEY ROAD  
PREBLE, NY 13141  
315-857-8303

## SIDBEAUTY AVALNCH BAILEY-ET

840003142292503 99%RHA-I \*RC \*TL  
Born: March 1, 2018 • Herd No. 49  
Fresh: March 2, 2020  
• 2nd Spring Yrlg North East Spring Nat'l 2019

### Dymenthalm Mr App Avalanche-TW

11957107C 99%RHA-I \*RC \*CV \*TY \*TL  
PTA -23M +7F +1P 98R 4/20  
PTA -1.8PL 2.90SCS -3.0DPR 9.5%DCE  
PTA +3.84T +2.92UDC +2.46FLC 98R 4/20  
GTPI +2172G

Jacobs Sid Beauty-ET →

## LOT 5

Located at back of catalog with her age group. Same family as Lots 1-4!



# Sidney!



**CRAIGCREST REJOICES SIDNEY-ET EX-94 EEEEE**



**CRAIGCREST RUBIES GOLD REJOICE EX-94**



**MONTDALE DUNDEE RUBIE EX-93 &  
MONTDALE DUNDEE RUBI EX-92-CAN 94-MS**

# 6

**BORDERVIEW GENETICS**  
 2593 EAST SHELDON ROAD  
 ENOSBURG, VT 05450  
 802-238-1142  
 TIM@ABBOTTCOWS.COM

## HEIFER CALF

Registration Pending  
 Born: March 1, 2020

### KH Cinderdoor-ET

969096292 99%RHA-I \*TR \*TP \*TY \*TV \*TL  
 PTA +507M +0F +23P 98R 4/20  
 PTA -4.0PL 2.88SCS -3.3DPR 8.5%DCE  
 PTA +2.53T +0.70UDC +.87FLC 96R 4/20  
 GTPI +2026G

### Craigcrest Rejoices Sidney-ET

11651940C Excellent-94 EEEEE @ 5-08  
 3-08 2x 359d 30974 4.1 1252 3.2 732  
 5-02 2x 305d 29550 3.7 1108 3.2 933  
 2-07 2x 319d 22956 4.0 916 3.2 732  
 • 2nd Sr 2-Yr-Old Northeast Fall National 2015  
 • Dam of **Craigcrest Rebound** 94H018242 @  
 St Jacobs ABC (McCutchen X Sidney 94 X Rejoice 94)

### REJOICE!

- All-Canadian & All-American Sr 2-Yr-Old Cow 2011
- Res Int Champion International Show 2011
- 1st Sr 2-Yr-Old Cow International Show 2011
- 1st Sr 2-Yr-Old Cow Royal Winter Fair 2011
- HM Grand Champion Ontario Summer Show 2011
- All-American Winter Yrlg Heifer 2010
- Jr Champion International Show 2010
- All-Canadian Intermediate Yrlg Heifer 2010
- Res Jr Champion Royal Winter Fair 2010
- All-Canadian Intermediate Calf 2009
- All-American Winter Calf 2009

# 7

**BORDERVIEW GENETICS**  
 2593 EAST SHELDON ROAD  
 ENOSBURG, VT 05450  
 802-238-1142  
 TIM@ABBOTTCOWS.COM

## BORDERVIEW DOORMAN SASSY-ET

840003207552661 \*TR \*TC \*TL  
 Born: September 1, 2019 • Herd No. 898  
 19K GTPI +1938G

### Val-Bisson Doorman-ET

107281711C Excellent-90-CAN \*TR \*TP \*TY \*TL  
 PTA -453M +14F +10P 99R 4/20  
 PTA +.3PL 2.66SCS -2.0DPR 8.3%DCE  
 PTA +2.59T +1.61UDC +1.04FLC 99R 4/20  
 GTPI +2222G

### Craigcrest Rejoices Sidney-ET

11651940C Excellent-94 EEEEE @ 5-08  
 3-08 2x 359d 30974 4.1 1252 3.2 732  
 5-02 2x 305d 29550 3.7 1108 3.2 933  
 2-07 2x 319d 22956 4.0 916 3.2 732  
 • 2nd Sr 2-Yr-Old Northeast Fall National 2015

2nd Dam

### Craigcrest Rubies Gold Rejoice EX-94

3-04 2x 335d 33342 4.3 1431 3.5 1151  
 4-05 2x 330d 26848 4.3 1164 3.4 926

3rd Dam

### Montdale Dundee Rubie-TW EX-93-CAN 92-MS 7\*

4-08 2x 329d 27692 4.1 1135 3.3 922  
 2-05 2x 365d 27606 4.0 1102 3.4 950

- Nom All-Canadian 4-H Sr Calf 2002
- 1st Spring Yrlg Heifer Autumn Opportunity 2003
- 1st Sr 2-Yr-Old Cow Ontario Spring Discovery

4th Dam

### K A S Carlton Ruby EX-91-CAN 5E 9\*

6-03 2x 365d 30593 4.0 1232 3.1 941  
 Life: 8 Lact 188074 3.7 6986 3.0 5701

- Grand Champion Grenville Show 2000

5th Dam

### K A S Status Quo Closure EX-90-CAN 3\*

9-10 2x 309d 19178 3.8 721 2.9 558  
 Life: 14 Lact 222638 4.2 9416 3.2 7015

# 8

**BORDERVIEW GENETICS**  
 2593 EAST SHELDON ROAD  
 ENOSBURG, VT 05450  
 802-238-1142  
 TIM@ABBOTTCOWS.COM

## BORDERVIEW DUNDEE SID-ET

840003207552631 \*TR \*TC \*TL  
 Born: June 1, 2019 • Herd No. 868  
 19K GTPI +1381G

### Regancrest Dundee-ET

127640114 Excellent-95 \*TY \*TV \*TL  
 PTA -1109M -59F -33P 99R 4/20  
 PTA -5.0PL 3.23SCS -.7DPR 11.0%DCE  
 PTA +.42T +.75UDC -.28FLC 99R 4/20  
 GTPI +1326G

### Craigcrest Rejoices Sidney-ET

11651940C Excellent-94 EEEEE @ 5-08  
 3-08 2x 359d 30974 4.1 1252 3.2 732  
 5-02 2x 305d 29550 3.7 1108 3.2 933  
 2-07 2x 319d 22956 4.0 916 3.2 732  
 • 2nd Sr 2-Yr-Old Northeast Fall National 2015

## PICK OF LOTS 9 & 10

Both Heifers are at Borderview Genetics VT

# 9

**BORDERVIEW GENETICS**  
 2593 EAST SHELDON ROAD  
 ENOSBURG, VT 05450  
 802-238-1142  
 TIM@ABBOTTCOWS.COM

## BORDERVIEW DEMPSEY SASSY-ET

840003207552621 \*TR \*CD \*TL  
 Born: March 18, 2019 • Herd No. 858  
 19K GTPI +1743G

### Lirr Drew Dempsey

61083609 Excellent-93 \*TR \*CD \*TP \*TY \*TV \*TL  
 PTA -789M -6F -7P 99R 4/20  
 PTA -2.4PL 2.74SCS -1.8DPR 8.0%DCE  
 PTA +1.61T +.90UDC +1.10FLC 99R 4/20  
 GTPI +1896G

### Craigcrest Rejoices Sidney-ET

11651940C Excellent-94 EEEEE @ 5-08  
 3-08 2x 359d 30974 4.1 1252 3.2 732  
 5-02 2x 305d 29550 3.7 1108 3.2 933  
 2-07 2x 319d 22956 4.0 916 3.2 732  
 • 2nd Sr 2-Yr-Old Northeast Fall National 2015

# 10

**BORDERVIEW GENETICS**  
 2593 EAST SHELDON ROAD  
 ENOSBURG, VT 05450  
 802-238-1142  
 TIM@ABBOTTCOWS.COM

## BORDERVIEW DEMPSEY SOUTH-ET

840003207552620 \*TR \*TC \*TL  
 Born: March 13, 2019 • Herd No. 857  
 19K GTPI +1900G

### Lirr Drew Dempsey

61083609 Excellent-93 \*TR \*CD \*TP \*TY \*TV \*TL  
 PTA -789M -6F -7P 99R 4/20  
 PTA -2.4PL 2.74SCS -1.8DPR 8.0%DCE  
 PTA +1.61T +.90UDC +1.10FLC 99R 4/20  
 GTPI +1896G

### Craigcrest Rejoices Sidney-ET

11651940C Excellent-94 EEEEE @ 5-08  
 3-08 2x 359d 30974 4.1 1252 3.2 732  
 5-02 2x 305d 29550 3.7 1108 3.2 933  
 2-07 2x 319d 22956 4.0 916 3.2 732  
 • 2nd Sr 2-Yr-Old Northeast Fall National 2015



**BUDJON-JK GCHIP ELLEN-ET EX-91 EX-MS**  
DAM OF LOT 11



**BUDJON-JK EMILYS EDAIR-ET EX-95 EEEEE 2E**  
2ND DAM OF LOT 11



**WINRIGHT SOLOMON ESPRESSO**  
MATERNAL SISTER TO LOT 11

# 11

**FERME JEAN-PAUL PETICLERC ET FILS INC**  
868 CHEMIN DE LA STATION  
ST QU GOA 3GO  
418-809-6284 MAX

## Riverdown Unstopabull-Red

11801450C 99%RHA-NA \*TY \*TV \*TL  
PTA -148M +0F -7P 80R 4/20  
PTA +1.3PL 2.89SCS +.7DPR 7.2%DCE  
PTA +2.74T +2.56UDC +1.76FLC 79R 4/20  
GTPI +2255G

## Budjon-JK Gchip Ellen-ET

840003009999519 Excellent-91 EEEVE  
3-05 2x 365d 30240 3.6 1082 2.8 852  
2-02 2x 365d 27270 3.7 1016 3.1 838  
• 5th Spring Yrlg Royal 2014  
• Member All-Canadian Jr Breeders Herd 2014  
• Member Res All-American Jr Best Three 2014  
Full sister to Ellen

**Budjon-JK Gldchip Enamel-ET VG-89 EX-MS**

**Budjon-JK Gdchip Edvance-ET VG-88**

- Nom. Jr All-American Summer Yrlg. 2014
- 4th Summer Yrlg Int'l Jr Holstein Show 2014

**Budjon-JK GC Even Better-ET EX-90 EX-MS**

## PETITCLERC ELEN EAGLE

120335647C

Born: January 15, 2020 • Herd No. 5647

Maternal sister to Eagle

### Winright Solomon Espresso

- HHM Spring Calf 2019
- 1st Spring Calf Royal 2019
- 6th Spring Calf Int'l Holstein Show 2019

Maternal sisters to Choice

### Budjon-Vail Ava Ellusive

- 3rd Fall Calf Int'l Holstein Show 2019
- 7th Fall Calf Royal 2019

### Budjon-Vail Doorman Elania

- 3rd Fall Calf Int'l Holstein Show 2017

## Mr Chassity Gold Chip-ET

140145553 Excellent-95 \*TR \*TP \*TY \*TV \*TL  
PTA -667M -24F -40P 99R 4/20  
PTA +1.52T +1.28UDC +1.21FLC GTPI +1748G

## Budjon-JK Emilys Edair-ET

138418546 Excellent-95 EEEEE 2E  
4-03 2x 365d 38420 3.2 1241 3.1 1192  
5-11 2x 365d 37850 3.5 1307 3.0 1133  
3-03 2x 330d 27000 3.5 957 3.2 853  
2-02 2x 332d 24910 3.5 880 3.1 774  
Life: 1591d 148190 3.4 5020 3.1 4571

3rd Dam

### Budjon-JK Storm Emily-ET EX-92 EEEEE 2E DOM

4-08 2x 365d 41090 3.7 1514 3.2 1329

Life: 1143d 105520 3.6 3831 3.1 3269

- Reserve All-American Sr 2-Year-Old 2005
- 2nd Sr 2-Year-Old, International Show 2005

4th Dam

### Budjon-JK Linjet Eileen-ET EX-96 2E DOM

5-06 2x 365d 44703 3.7 1647 3.3 1467

- Unanimous All-American Aged Cow 2005

5th Dam

### Krull Broker Elegance EX-96 3E GMD DOM

Life: 2356d 183710 3.7 6878 3.4 6267

- HM All-American Aged Cow 1999 & 2000

6th Dam

### Krull Starbuck Excellency EX-90 GMD DOM

3-03 2x 365d 27140 3.5 937 3.4 930

7th-9th Dams

### Krull TT Excellency EX-90 VEEE DOM

Life: 1733d 109780 3.7 4077 3.3 3605

### Krull Boot Mark Excellency EX-92 2E GMD

6-06 2x 365d 27410 3.8 1040 3.1 868

Life: 3026d 201440 3.5 7105

### Krull Kingstead Excellency EX-92 4E GMD

Life: 3364d 179790 3.6 6436

# 12

## HEIFER CALF

Registration Pending  
Born: January 1, 2020

FERME JEAN-PAUL PETICLERC ET FILS INC  
868 CHEMIN DE LA STATION  
ST QU GOA 3GO  
418-809-6284 MAX

### Woodcrest King Doc

840003132417775 99%RHA-I EX-90\*TR \*TP \*TC \*TY \*TV \*TL

PTA +1318M +60F +43P 92R 4/20

PTA +0.2PL 3.02SCS -0.1DPR 7.8%DCE

PTA +3.10T +2.23UDC +1.91FLC 87R 4/20

GTPI +2690G

### Weeksdale Gold Lace

11749443C Excellent-93-CAN 95-MS

4-05 2x 365d 29259 4.1 1194 3.8 1098

2-06 2x 298d 14848 3.8 560 3.6 529

### Braedale Goldwyn

10705608C GP-CAN EXTRA'05 GM 12/11 \*TV \*TL

PTA -756M -8F -14P 99R 4/20

PTA +.97T +.53UDC +.83FLC GTPI +1848G

### Weeksdale Allen Lolita

7931399C Excellent-92-CAN 2E

6-02 2x 362d 27255 3.8 1051 3.4 924

11-2 2x 365d 25997 4.0 1041 3.5 915

7-03 2x 363d 24762 3.9 955 3.5 866

4-05 2x 308d 24246 3.7 908 3.5 847

9-10 2x 305d 22196 3.9 871 3.7 809

3-03 2x 300d 20798 4.0 838 3.5 719

2-02 2x 314d 17945 3.8 677 3.4 615

Life: 8 Lact 186540 3.9 7262 3.5 6539

*3rd Dam*

**Weeksdale Terrason Linday** EX-91-CAN 6\*

7-07 2x 338d 261930 3.8 996 3.1 818

Life: 8 Lact 172647 3.8 6550 3.2 5527

*4th Dam*

**Brackleyfarm Rubens Lucky** VG-86-CAN 3\*

4-06 2x 365d 3258 3.4 1087 3.3 1049

Life: 5 Lact 126994 3.5 4471 3.3 4180

*5th Dam*

**Brackleyfarm Tab Liza** VG-86-CAN

8-01 2x 358d 20040 4.0 794 3.2 650

Life: 9 Lact 147316 4.1 6049 3.3 4881

# 13

## DELCREEK BREAKIN' DISHES

13705890C

Born: December 4, 2019 • Herd No. 554

DELCREEK  
WINCHESTER ON  
CANADA

### Brenland Denver

12074893C

PTA +466M +23F +11P 80R 4/20

PTA -0.4PL 2.85SCS -3.0DPR 9.4%DCE

PTA +2.99T +1.86UDC +.98FLC 78R 4/20

GTPI +2197G

### Delcreek Recharge My Iphone

12475192C Very Good-87-CAN

2-10 2x 309d 20622 3.8 778 3.2 668

### Craigcrest Recharge

11484608C

PTA -1633M -16F -31P 97R 4/20

PTA +1.74T +.25UDC +1.47FLC GTPI +1671G

### Delcreek Smokin Hot Sauce

9671217C Excellent-90-CAN

3-10 2x 365d 31303 3.5 1102 3.2 1008

5-04 2x 365d 29345 3.7 1071 3.3 959

7-09 2x 365d 27017 3.5 935 3.2 866

2-10 2x 332d 26735 3.5 937 3.2 862

6-07 2x 365d 25353 3.8 955 3.3 836



**T-TRIPLE-T PLATINUM-ET EX-94 EEEEE 2E**  
DAM OF LOTS 14 & 15



**T-TRIPLE-T DUNDEE PAIGE EX-96 EEEEE 3E**  
2ND DAM OF LOTS 14 & 15  
4TH DAM OF LOTS 16 & 17



**T-TRIPLE-T GOLD PRIZE EX-94 EEEEE 2E**  
FULL SISTER TO DAM OF LOTS 14 & 15  
3RD DAM OF LOTS 16 & 17

*Full sisters to Platinum*

**T-Triple-T Petunia-ET EX-94 (MAX)**

- *Nom All-American Sr 2-Yr-Old 2016*
- *6th Sr 2-Yr-Old Int'l Holstein Show 2016*
- *1st/Grand Champ Mid East Summer Nat'l 2016*

**T-Triple-T Gold Prize EX-94 EEEEE 2E**

- *Nominated All-American 5-Yr-Old 2013*
- *3rd 5-Yr-Old International Holstein Show 2013*
- *1st 4-Yr-Old International Holstein Show 2012*
- *All-American 4-Yr-Old 2012*
- *1st Sr 2-Yr-Old, Mid-E Summer Nat'l 2010*
- *Unanimous All-American Winter Yrlg 2009*
- *2009 People's Choice Winner*
- *All-Canadian Winter Yearling 2009*
- *Junior Champion International Show 2009*
- *Junior Champion Royal Winter Fair 2009*
- *1st Winter Yrlg NY Int'l Spring Show 2009*
- *1st Winter Yrlg Mid-E Summer Nat'l 2009*

**T-Triple-T Gold Promise EX-93**

**T-Triple-T Plumeria-ET EX-93**

**T-Triple-T Posibility-ET VG-86**

- *Int Champ Mid-East Spring Nat'l 2014*

*Maternal sisters to Platinum*

**T-Triple-T Play It Again-ET EX-94**

- *1st Jr 3-Yr-Old/Int Champ Mid East Spring Nat'l 2017*
- *1st Jr 3-Yr-Old NYSS 2017*

**T-Triple-T Premium-ET EX-93**

**T-Triple-T Fever Pitch-ET EX-93**

**T-Triple-T Paradise VG-88**

- *HM All-American Summer Yrlg 2012*

**T-Triple-T Passion-ET VG-88**

*3rd-5th Dams*

**T-Triple-T Linjet Phoebe-ET EX-91 EX-MS 2E**

5-06 2x 305d 29200 3.9 1136 2.8 817  
Life: 1752d 132560 3.9 5193 2.9 3805

**Hesters Mark Prudence EX-95 4E GMD DOM**

7-06 3x 365d 49771 3.8 1885 2.8 1396  
Life: 3183d 301342 3.4 10318 3.1 9290

- *1st 125,000 Lb Cow, Mid-E Sprng Nat'l '96*

**Chel-Brook Chairman Peach VG-87 EX-MS DOM**

4-07 2x 305d 25790 3.4 874 2.9 744

**14 MS EATONHOLME D PALOMA-ET**  
840003200362927 99%RHA-I  
Born: December 23, 2019 • Herd No. 73

EATON HOLSTEINS  
3039 BREWER ROAD  
MARIETTA, NY 13110  
315-857-8303

**15 MS EATONHOLME A PRESLEY-ET**  
840003200362925 \*RC  
Born: December 12, 2019 • Herd No. 71

**Val-Bisson Doorman-ET**

107281711C Excellent-90-CAN \*TR \*TP \*TY \*TL  
PTA -453M +14F +10P 99R 4/20  
PTA +.3PL 2.66SCS -2.0DPR 8.3%DCE  
PTA +2.59T +1.61UDC +1.04FLC 99R 4/20  
GTPI +2222G

And

**Luck-E Awesome-Red**

72186769 \*CV \*TC \*TY \*TL  
PTA -1964M -68F -63P 99R 4/20  
PTA -2.1PL 3.18SCS -2.0DPR 11.9%DCE  
PTA +2.08T +3.25UDC .88FLC 98R 4/20  
GTPI +1385G

**T-Triple-T Platinum-ET**

69507874 Excellent-94 EEEEE 2E  
7-04 2x 365d 46830 6.5 3049 3.1 1471  
5-06 2x 365d 32900 5.4 1777 3.2 1063  
3-06 2x 365d 28840 5.3 1328 3.2 798  
2-06 2x 329d 22650 4.7 1059 3.1 693  
Life: 1890d 164380 5.7 9316 3.2 5286

- *Star of the Breed Award Winner 2018*
- *Nom All-American 150,000lb Cow 2018*
- *5th 150,000Lb Cow Int'l Holstein Show 2018*
- *1st 6-Yr-Old Mid-East Summer Nat'l 2018*
- *HM Sr Champ NY Spring Show 2017*
- *2nd Aged Cow/HM Grand Champ Mid East Spring Nat'l 2017*
- *1st 5-Yr-Old/Sr Champ Mid-East Summer Nat'l 2016*
- *Nom All American Sr 3-Yr-Old 2014*

**Braedale Goldwyn**

10705608C GP-CAN EXTRA'05 GM 12/11 \*TV \*TL  
PTA -756M -8F -14P 99R 4/20  
PTA +.97T +.53UDC +.83FLC GTPI +1848G

**T-Triple-T Dundee Paige**

136508805 Excellent-96 EEEEE 3E  
7-09 2x 365d 33420 4.6 1551 3.0 1017  
6-00 2x 365d 29020 4.4 1272 3.1 903  
4-08 2x 305d 22050 4.3 958 3.0 655  
2-06 2x 305d 19850 4.0 785 3.1 612  
Life: 2129d 145510 4.5 6620 3.2 4701

- *Nominated All-American 125,000lb Cow 2013*
- *3rd 125,000lb International Holstein Show 2013*
- *Nom All-American Aged Cow 2011*
- *4th Aged Cow, International Show 2011*
- *Grand Champ, Mid-E Summer Nat'l 2011*



**T-TRIPLE-T-ENT PRTY GIRL-ET EX-91 @ 3-05**  
DAM OF LOTS 16 & 17



**T-TRIPLE-T-I DURHAM POPPI EX-95 EEEEE 2E**  
2ND DAM OF LOTS 16 & 17



**T-TRIPLE-T GOLD PRIZE EX-94 EEEEE 2E**  
3RD DAM OF LOTS 16 & 17  
FULLS SISTER TO DAM OF LOTS 16 & 17



**T-TRIPLE-T DUNDEE PAIGE EX-96 EEEEE 3E**  
4TH DAM OF LOTS 16 & 17  
2ND DAM OF LOTS 14 & 15

### Poppi!

- *Supreme Champion OH Spring Dairy Expo 2017*
- *Sr. & Grand Champion Mid-East Spring Nat'l 2017*
- *Nom. All-American 5-Yr-Old 2015*
- *1st 5-Yr-Old Mid-East Summer Nat'l 2015*
- *Sr. & Grand Champion Mid-East Summer Nat'l 2015*
- *5th 4-Yr-Old World Dairy Expo 2014*
- *Futurity Champ/Int. Champ Mideast Sum Nat'l 2013*
- *3rd Jr. 2-Yr-Old Mid-East Summer Nat'l 2012*
- *3rd Spring Yearling Mid-East Summer Nat'l 2011*

### Prize

- *Nominated All-American 5-Yr-Old 2013*
- *3rd 5-Yr-Old International Holstein Show 2013*
- *1st 4-Yr-Old International Holstein Show 2012*
- *All-American 4-Yr-Old 2012*
- *1st Sr 2-Yr-Old, Mid-E Summer Nat'l 2010*
- *Unanimous All-American Winter Yrlg 2009*
- *2009 People's Choice Winner*
- *All-Canadian Winter Yearling 2009*
- *Junior Champion International Show 2009*
- *Junior Champion Royal Winter Fair 2009*
- *1st Winter Yrlg NY Int'l Spring Show 2009*
- *1st Winter Yrlg Mid-E Summer Nat'l 2009*

# 16

## BORDERVIEW UNIX PRETTY-ET

840003207552697 99%RHA-I \*TR \*TL  
Born: December 1, 2019 • Herd No. 934  
28K GTPI +2048G

BORDERVIEW GENETICS  
2593 EAST SHELDON ROAD  
ENOSBURG, VT 05450  
802-238-1142  
TIM@ABBOTTCOWS.COM

# 17

## BORDERVIEW RAPTOR P GIRL-ET

840003207552659 99%RHA-I \*TR \*CD \*TL  
Born: September 1, 2019 • Herd No. 896  
19K GTPI +1905G

### Croteau Lesperron Unix-ET

107567492C Excellent-90-CAN \*TR \*TP \*TY \*TV \*TL  
PTA +623M +33F +17P 98R 4/20  
PTA +1.2PL 2.91SCS -.2DPR 7.4%DCE  
PTA +2.37T +2.46UDC +.35FLC 97R 4/20  
GTPI +2429G

### T-Triple-T-Ent Prty Girl-ET

840003127699380 99%RHA-NA EX-91 EX-MS\*TR \*CD \*TL  
1-09 2x 305d 24100 3.7 896 3.4 814  
3-02 2x 103d 14650 4.8 709 3.2 462 RIP  
• *3rd Milking Yrlg NE Fall Nat'l Show 2017*

And

### Blondin Raptor

110296854 99%RHA-I \*TC \*TY \*TV \*TL  
PTA -688M -8F -14P 79R 4/20  
PTA -3.4PL 3.09SCS -.25DPR 9.1%DCE  
PTA +3.05T +1.87UDC +.77FLC 78R 4/20  
GTPI +1874G

### Val-Bisson Doorman-ET

107281711C Excellent-90-CAN \*TR \*TP \*TY \*TL  
PTA -453M +14F +10P 99R 4/20  
PTA +2.59T +1.61UDC +1.04FLC GTPI +2222G

### T-Triple-T-I Durham Poppi

11031671C Excellent-95 EEEEE 2E  
6-09 2x 365d 48460 4.7 2288 2.9 1418  
5-03 2x 365d 34610 4.9 1693 3.3 1132  
4-03 2x 345d 28670 5.1 1459 3.4 973  
3-01 2x 296d 22691 3.8 870 3.1 694  
1-11 2x 349d 20560 3.9 798 3.4 694  
Life: 2020d 177650 4.6 8118 3.1 5500

Full sisters to Gold Prize

### T-Triple-T Platinum-ET EX-94 2E

- *2018 Star of the Breed*
- *HM Sr Champ 2017 NY Spring Show*
- *Nom All American Sr 3-Yr-Old 2014*

### T-Triple-T Petunia-ET EX-91

- *Nom Jr All-American Milking Yearling 2015*
- *2nd Fall Yearling Mid-East Spring National 2015*
- *3rd Milking Yearling Eastern Fall National 2015*
- *3rd Fall Calf Mid-East Summer National 2014*

3rd-7th Dams

### T-Triple-T Gold Prize EX-94 EEEEE 2E

4-01 2x 365d 30330 4.3 1311 3.2 976  
Life: 1611d 116090 4.4 5063 3.2 3686

### T-Triple-T Dundee Paige EX-96 EEEEE 3E

7-09 2x 365d 33420 4.6 1551 3.0 1017  
Life: 2129d 145510 4.5 6620 3.2 4701

- *Nominated All-American 125,000lb Cow 2013*
- *3rd 125,000lb International Holstein Show 2013*
- *Nom All-American Aged Cow 2011*
- *4th Aged Cow, International Show 2011*
- *Grand Champ, Mid-E Summer Nat'l 2011*

### T-Triple-T Linjet Phoebe-ET EX-91 EX-MS 2E

5-06 2x 305d 29200 3.9 1136 2.8 817  
Life: 1752d 132560 3.9 5193 2.9 3805

### Hesters Mark Prudence EX-95 4E GMD DOM

7-06 3x 365d 49771 3.8 1885 2.8 1396  
Life: 3183d 301342 3.4 10318 3.1 9290

- *1st 125,000 Lb Cow, Mid-E Sprg Nat'l 1996*

### Chel-Brook Chairman Peach VG-87 EX-MS DOM

4-07 2x 305d 25790 3.4 874 2.9 744



**BEAVERBROCK GOLDWYN ZOEY-ET EX-94 EEEEE 2E**  
2ND DAM OF LOTS 18 & 19

18

**OAKFIELD UNIX ZOEY-ET**

840003210256875 99%RHA-I  
Born: December 8, 2019 • Herd No. 6128

OAKFIELD CORNERS DAIRY  
6880 ALBION ROAD  
OAKFIELD, NY 14125  
585-704-2501

19

**OAKFIELD UNIX ZARA-ET**

840003210256879 99%RHA-I  
Born: December 7, 2019 • Herd No. 6132

**Croteau Lesperron Unix-ET**

107567492C Excellent-90-CAN \*TR \*TP \*TY \*TV \*TL  
PTA +623M +33F +17P 98R 4/20  
PTA +1.2PL 2.91SCS -.2DPR 7.4%DCE  
PTA +2.37T +2.46UDC +.35FLC 97R 4/20  
GTPI +2429G

**Budjon-Vail Drmn Zanetta-ET**

840003136807430 98%RHA-I Excellent-92  
2-02 2x 212d 12670 3.7 474 3.3 414  
• Nom All-American Summer Yrlg 2017  
• All-NY Summer Yrlg 2017  
• Res Jr Champ WNY Regional Show 2017  
• 4th Summer Yrlg International Holstein Show 2017

Maternal Sister to Zanetta

**OCD Flashy Zippy**

• Nom All-Canadian 4-H Fall Calf 2019

**Val-Bisson Doorman-ET**

107281711C Excellent-90-CAN \*TR \*TP \*TY \*TL  
PTA -453M +14F +10P 99R 4/20  
PTA +2.59T +1.61UDC +1.04FLC GTPI +2222G

**Beaverbrock Goldwyn Zoey-ET**

CAN11443123 Excellent-94 EEEEE 2E  
3-05 2x 365f 37010 3.4 1276 3.0 1112  
2-06 2x 310f 25110 3.7 930 3.1 778  
• Nominated All-American 5 Year Old 2018  
• 1st 5-Yr-Old WI Championship Show 2018  
• 5th 5-Yr-Old Int'l Holstein Show 2018  
• Nom All-American Sr. 2-Yr-Old 2015  
• 3rd Sr. 2-Yr-Old WI Championship Show 2015  
• 7th Sr. 2-Yr-Old Int'l Holstein Show 2015  
• 8th Sr. 2-Yr-Old Royal Winter Fair 2015

Maternal sister to Zanetta

**Milksource Zest-ET**

• Jr Champ Midwest Spring Nat'l 2019  
• 1st Winter Yrlg Midwest Spring Nat'l 2019  
"Sold in National Convention Sale 2019 for \$11,000"

**Zoey**

• All-Canadian Sr. 3-Yr-Old 2016  
• Res. All-American Sr. 3-Yr-Old 2016  
• 1st Sr. 3-Yr-Old/Res. Int. Champ Royal 2016  
• 5th Sr. 3-Yr-Old Int'l Holstein Show 2016  
• 1st Sr. 3-Yr-Old/Int & Res Grand Champ Midwest Spring Nat'l 2016  
• 1st Sr Yearling Autumn Opportunity 2014  
• 1st Fall Yearling Ontario County 2014  
• HM All-Canadian 4-H Senior Calf 2013

3rd Dam

**Beaverbrock Dundee Rosey EX-90-CAN 1\***

6-02 2x 365d 31912 3.2 1008 2.9 918  
Life: 1441d 115314 3.2 3696 3.0 3462  
• Nominated All-Ontario 4-H Sr. Calf 2007  
• 1st Sr. Calf & Res. Jr. Champ. On. County 2007  
• 1st Sr. Calf & HM Jr. Champ. Lindsay Exh. 2007

4th Dam

**Beaverbrock Laurier Posey EX-90-2E-CAN**

9-03 2x 365d 28173 3.9 1105 3.3 941  
Life: 9 Lact 167644 3.9 6517 3.4 5725



**DONNANVIEW DAMION LYZA-ET EX-94 EEEEE 2E**  
DAM OF LOTS 20 & 21

20

**CAL-DENIER-I GLDWN LUCY-ET**

840003207552708 \*TR \*TL \*TD  
Born: December 6, 2019 • Herd No. 945  
28K GTPI +1604G

**BORDERVIEW GENETICS**  
2593 EAST SHELDON ROAD  
ENOSBURG, VT 05450  
802-238-1142

**Braedale Goldwyn**

10705608C GP-CAN EXTRA'05 GM 12/11 \*TV \*TL  
PTA -756M -8F -14P 99R 4/20  
PTA -1.7PL 2.83SCS -1.2DPR 7.9%DCE  
PTA +.97T +.53UDC +.83FLC 99R 4/20  
GTPI +1848G

**Donnanview Damion Lyza-ET**

7954581 Excellent-94 EEEEE 2E  
3-04 2x 365d 36538 4.1 1457 3.1 1120  
6-05 2x 365d 34505 3.7 1281 2.8 1000  
2-00 2x 280d 19371 3.9 762 3.3 630

**Erbacres Damion**

130263722 Excellent-96 EEEE \*TR \*TY \*TV \*TL \*TD  
PTA -1273M -94F -28P 99R 4/20  
PTA +1.32T +.14UDC +1.68FLC GTPI +1333G

**Donnanview Integrity Lauralie**

8256949C Excellent-90-CAN 2E  
3-03 2x 365d 29808 3.5 1058 3.0 895  
2-02 2x 314d 22802 3.9 886 2.9 658

21

**BORDERVIEW GLDWN LASSIE-ET**

840003207552705 \*TR \*TL  
Born: September 13, 2019 • Herd No. 942

**Lyza**

- *Nom All-American Sr 3-Yr-Old 2011*
- *Nom All-Canadian Sr 3-Yr-Old 2011*
- *5th Sr 3-Yr-Old WDE 2011*
- *Nom All-Quebec Sr 3-Yr-Old 2011*
- *Int Champ Quebec Spring Show 2011*
- *1st Sr 3-Yr-Old Quebec Spring Show 2011*
- *1st Aged Cow/Res Sr Champ VT State Show 2014*

*3rd-8th Dams*

**Tailor Made Rudolph Liza-ET EX-90-CAN**

2-06 2x 365d 37841 3.2 1225 2.9 1114

Life: 1227d 137607 3.4 4654 2.9 4028

**Lexy-Lane Bellwd Lizzie-ET NC**

**Lexy-Lane Thor Liza-ETS VG-86**

2-00 2x 365d 26050 4.0 1034 3.5 917

**Lexy-Lane Blackstar Lynn-ET VG-85 GMD DOM**

1-11 2x 365d 26810 4.3 1162 3.6 959

**Lexy-Lane Mark Paula EX-90 2E DOM**

7-05 2x 305d 32258 4.0 1294 3.2 1023

Life: 116440 4.1 4802 3.3 3895

**Lexy-Lane Bell Pamela VG-85**

4-07 2x 365d 31061 3.8 1184 3.3 1010





**OCD ATWOOD SALSA DANCER-ET EX-94 EEEEE**  
DAM OF LOT 22



**JOLEANNA DUR SPLASH OF RAIN EX-91 EX-MS**  
2ND DAM OF LOT 22



**JOLEANNA GOLD POURINRAIN-ET EX-92**  
MATERNAL SISTER TO DAM OF LOT 22

*Full sisters to Salsa Dancer*

**OCD Atwood Sophia-ET VG-86**

- 2nd Summer Yrlg Mid-East Fall Nat'l 2015
- 3rd Summer Yrlg Grand Nat'l Jr Show 2015

**OCD Atwood Splendid-ET VG-85**

*Maternal sisters to Sammie*

**Joleanna Gold Pourinrain-ET EX-92**

- 1st Jr 3-Yr-Old/Grand Champ NY State Fair 2013
- 2nd Jr 3-Yr-Old/BU NY Spring Int'l Show 2012
- HHM All-American Jr 2-Yr-Old 2012
- All-NY Jr 2-Yr-Old 2012
- 2nd Jr 2-Yr-Old WDE 2012

**OCD Aspen Midnight Rain-ET VG-87**

- Nom All-American Fall Yearling 2010
- HHM Jr All-American Fall Calf 2009
- Nom All-American Fall Calf 2009

**OCD Archival Soar-ET**

- HHM All-NY Winter Calf 2016

**OCD Shot Christmas Rain-ET VG-85**

*3rd-5th Dams*

**Joleanna White Rain-ET EX-94 EEEEE**

5-01 3x 284d 29440 3.2 928 2.9 867  
4-00 3x 313d 27800 3.4 948 3.0 832

- HHM All-New York 4-Yr-Old Cow 2006
- Grand Champion International Jr Show 2005
- Res Supreme Champion WDE Jr Show 2005
- Jr All-American Jr 3-Yr-Old 2005
- All-New York Jr 3-Yr-Old Cow 2005

**Joleanna Encore Raincrest EX-91 EVEEE 2E**

3-11 2x 338d 28450 2.7 775 3.0 861  
Life: 1559d 129540 3.0 3823 3.0 3880

**Joleanna Presevere Raincrest EX-90**

7-01 2x 365d 28940 3.8 1089 3.1 904  
Life: 2286d 166460 3.9 6141 3.1 5086

# 22

OAKFIELD CORNERS DAIRY  
6880 ALBION ROAD  
OAKFIELD, NY 14125  
585-704-2501

**Val-Bisson Doorman-ET**

107281711C Excellent-90-CAN \*TR \*TP \*TY \*TL  
PTA -453M +14F +10P 99R 4/20  
PTA +.3PL 2.66SCS -2.0DPR 8.3%DCE  
PTA +2.59T +1.61UDC +1.04FLC 99R 4/20  
GTPI +2222G

**OCD Atwood Salsa Dancer-ET**

840003124025216 Excellent-94 EEEEE  
3-04 2x 365d 27780 3.9 1095 3.4 953  
2-05 3x 359d 27220 3.3 897 3.4 914

**OAKFIELD DOORMAN SASHA-ET**

840003210256861 99%RHA-I  
Born: December 4, 2019 • Herd No. 6114

**Maple-Downs-I G W Atwood-ET**

8956379C Excellent-90 \*TR \*TP \*TY \*TV \*TL  
PTA -389M +11F -10P 99R 4/20  
PTA +2.98T +1.68UDC +2.21FLC GTPI +1914G

**Joleanna Dur Splash of Rain**

137622645 Excellent-91  
3-11 2x 358d 32860 4.3 1399 3.3 1071  
2-03 2x 365d 27000 3.9 1048 3.3 882  
• 2nd Summer Yrlg New York Sprg/Int 2007  
• Res Jr Champion Western District Show 2007  
• 3EX and 9VG daughters to date



**EDG CLAIRE CLING-ET VG-85-CAN**  
2ND DAM OF LOT 23



**PINE-SHELTER CLAIRE WOOD-ET VG-87-CAN**  
3RD DAM OF LOT 23



**PINE-SHELTER CHEYENNE EX-95 3E DOM**  
5TH DAM OF LOT 23

# 23

**BORDERVIEW GENETICS**  
2593 EAST SHELDON ROAD  
ENOSBURG, VT 05450  
802-238-1142  
TIM@ABBOTTCOWS.COM

## **BORDERVIEW DELTA CLASP-ET**

840003207552706 99%RHA-I \*TR \*TL  
Born: December 3, 2019 • Herd No. 943  
28K GTPI +2480G

### **Mr Mogul Delta 1427-ET**

72128216 \*TR \*TC \*TY \*TV \*TL  
PTA +1185M +67F +39P 99R 4/20  
PTA +5.4PL 2.97SCS +.5DPR 7.3%DCE  
PTA +1.32T +1.94UDC +.83FLC 99R 4/20  
GTPI +2760G

### **Ms Cling Doorman Clasp-ET**

840003137522967 99%RHA-I VG-89 \*TR \*TL  
2-04 2x 305d 18420 3.7 678 3.4 627

*Maternal brother of Clasp*

**Maverick Crush 94H017998 GTPI +2037**

*Maternal sister to Clasp*

**Ms Cling Solomon Cherish-ET VG-86**

### **Val-Bisson Doorman-ET**

107281711C Excellent-90-CAN \*TR \*TP \*TY \*TL  
PTA -453M +14F +10P 99R 4/20  
PTA +2.59T +1.61UDC +1.04FLC GTPI +2222G

### **EDG Clair Cling-ET**

71494758 Very Good-85-CAN  
2-00 2x 365d 28929 4.7 1369 3.5 1003

*3rd Dam*

**Pine-Shelter Claire Wood-ET VG-87-CAN**  
2-05 2x 365d 32390 4.2 1346 3.0 975

*4th Dam*

**Pine-Shelter Chelsy Sho-ET VG-86 DOM**  
2-00 3x 365d 32050 3.7 1174 3.2 1039

*5th Dam*

**Pine-Shelter Cheyenne EX-95 3E DOM**  
4-08 3x 365d 40820 3.4 1376 3.2 1314  
3-07 3x 350d 33131 3.4 1135 3.3 1096

- Grand Champ Int'l Holstien Show 2003
- Res All-American 4-Yr-Old 2004
- Res All-American 125,000lb Cow 2006
- 2003 People's Choice Winner



**KHW REGIMENT APPLE-RED-ET EX-96 EEEEE 4E DOM**  
2ND DAM OF LOT 24



**MISS N UNO AUTHORITY-ET EX-92 EEEEE**  
FULL SISTER TO DAM OF LOT 24

24

FERME INTENSE  
480 RANG ST DAVID  
STE BRIDITTE DES SAULTS QU JOC 10  
819-817-4216 KEVIN JACOBS

**Silverridge V Imax**

12264620C 99%RHA-I  
PTA +1165M +72F +42P 96R 4/20  
PTA +3.2PL 3.12SCS -1.6DPR 6.0%DCE  
PTA +1.47T +1.90UDC +.78FLC 92R 4/20  
GTPI +2655G

**Ms Apples Uno Acadia-ET**

72227616 Very Good-88-CAN  
2-02 2x 331d 21883 5.3 1151 3.7 807  
4-10 2x 304d 19581 5.8 1127 3.9 765  
3-07 2x 228d 14228 5.0 714 3.7 531

Full sisters to Acadia

**Miss N Uno Authority-ET EX-92 EEEEE \*RC**  
**Miss Apple Orchard-ET EX-91 2E**  
**Ms Apples Uno Aspire-ET EX-90 2E**

**INTENSE IMAX ARLETTA**

111666911C  
Born: December 1, 2019 • Herd No. 6911

**Amighetti Numero Uno-ET**

17990915143 \*TR \*TP \*TY \*TV \*TL  
PTA -787M +33F -12P 99R 4/20  
PTA +1.02T +1.20UDC -.30FLC GTPI +2287G

**KHW Regiment Apple-Red-ET**

135511521 Excellent-96 EEEEE 4E DOM \*CV  
9-01 2x 365d 36750 4.3 1582 3.3 1211  
4-01 2x 365d 35754 4.1 1682 3.5 1247  
7-00 2x 365d 33280 5.0 1653 3.4 1128  
5-03 2x 365d 30810 5.0 1527 3.7 1154  
2-02 2x 365d 28930 4.5 1297 3.4 979  
10-11 2x 305d 27390 4.4 1210 3.3 900  
Life: 2898d 240640 4.7 11394 3.6 8559

**Apple Show Winnings!**

- 2013 HI Red Impact Cow of the Year
- Unanimous All-American R&W 125,000lb 2013
- Res. Sr & Res Grand Champ Grand Int'l R&W Show 2013
- Grand Champion Grand Int'l R&W Show 2011
- All-American R&W Aged Cow 2011
- HI World Champion R&W Cow 2010
- Nom All-American Jr 3-Yr-Old 2009
- \$1,000,000 Sale Topper Global Glamour 2008
- Unanimous All-American Jr 2-Yr-Old 2006
- All-Ameican R&W Jr. 2-Yr-Old 2006
- All-American B&W Jr 2-Yr-Old 2006

*3rd-8th Dams*

**Kamps-Hollow Altitude-ET EX-95 2E DOM \*RC**

7-00 2x 365d 39690 4.7 1849 3.5 1385  
Life: 1844d 144460 4.4 6295 3.7 5288

**Clover-Mist Alisha-ET EX-93 3E GMD DOM \*RC**

8-07 2x 365d 36920 4.2 1553 3.4 1258  
Life: 2999d 226470 4.7 10659 3.6 8149

**Clover-Mist Augy Star-ET EX-94 4E DOM \*RC**

7-10 3x 365d 43140 5.0 2136 3.3 1421  
Life: 2486d 206250 4.7 9793 3.5 7187

**D-R-A August EX-96 EEEE 4E DOM**

8-05 2x 365d 27460 4.3 1187 3.2 871  
Life: 3443d 190200 4.4 8281 3.3 4457

- Nominated All-American Aged Cow 1986
- All-Wisconsin Aged Cow 1987

**D-R-A Ideal Precious Leader EX-90 2E**

7-06 2x 358d 20090 3.9 787 3.4 675

**D-R-A Princess Lad Leader EX-90 3E**

9-05 2x 305d 19160 4.2 809



**KINGSBURY PARSNIP-ET EX-94 EEEE 2E**  
2ND DAM OF LOT 25

# 25

**BORDERVIEW GENETICS**  
2593 EAST SHELDON ROAD  
ENOSBURG, VT 05450  
802-238-1142  
TIM@ABBOTTCOWS.COM

### Agresti Dannys Dream-ET

840003124930315 99%RHA-I \*TR \*TC \*TY \*TL  
PTA +44M -24F +7P 80R 4/20  
PTA -1.6PL 2.99SCS -4.2DPR 10.6%DCE  
PTA +3.44T +2.43UDC +1.17FLC 80R 4/20  
GTPI +1925G

### Glen-Valley Byway Pear

840003143864551 Good Plus-83 VG-MS @ 2-02  
1-11 2x 101d 7550 3.2 240 3.0 223 RIP  
ME 27401 965 821

## GLEN-VALLEY DREAM PEACHES

840003207552690 99%RHA-I  
Born: December 1, 2019 • Herd No. 927

### Oh-River-Syc Byway-ET

71310557 \*TR \*TP \*TY \*TV \*TL \*TD  
PTA +245M -31F -7P 99R 4/20  
PTA +2.53T +2.38UDC +.28FLC GTPI +1881G

### Glen-Valley GW Peartree-ET

840003130793068 Very Good-85 VG-MS  
1-11 2x 358d 22460 3.9 878 3.1 702

*Maternal sister to Peartree*

**Glen-Valley Balt Pepper-ET EX-91 EEEEE**

### 3rd-10th Dams

#### Kingsbury Parsnip-ET EX-94 EEEEE 2E

7-01 2x 365d 40095 3.2 1280 3.0 1188  
Life: 1820d 158990 3.3 5265 3.1 4974

#### Willows-Edge BC Parsley EX-92 EEEVE 3E

4-11 3x 365d 38010 4.0 1511 2.9 1119  
Life: 2071d 169100 4.3 7255 3.2 5332

#### Willows-Edge Encore Persist VG-86 VG-MS

2-00 2x 365d 24300 4.7 1148 3.1 749  
3-04 2x 243d 20770 4.9 1012 2.8 583

#### Willows-Edge Astre Prentice EX-91 VEEEE 2E

5-00 2x 365d 33170 3.6 1190 3.1 1026  
Life: 1643d 124850 3.5 4419 3.1 3846

#### Willows-Edge Prefer EX-94 EEEEE 3E

6-08 2x 365d 32180 4.6 1468 2.9 927  
Life: 2858d 200340 4.0 8091 3.1 6213

#### Need-Dun Tab Protest GP-83

2-11 2x 318d 21430 3.0 644 3.0 643

#### Need-Dun Russ Prudence VG-85

5-07 2x 365d 31250 3.7 1160 3.1 965  
Life: 2007d 139550 3.8 5281 3.1 4361

#### Willows-Edge Victorian Polly EX-90

6-00 2x 365d 31140 3.8 1179 3.0 825  
Life: 2232d 145190 3.7 5380 3.2 4607



**QUALITY-RIDGE STORMI HAZEL EX-96 EEEEE 2E**  
3RD DAM OF LOT 26



**HAZELS GLDWN HATTY-ET EX-96 EEEEE 3E**

2ND DAM OF LOT 26

*Full Sisters to Hatty*

**Hazels Gldwyn Hannah-ET EX-95**

**Hazels Gldwn Helen-ET EX-94**

**Hazels Gldwn Hagar-ET EX-91**

*Maternal sisters to Hatty*

**Quality-Ridge Champ Hope EX-95-CAN 95-MS**

**Hazels Atwood Honor-ET EX-94**

**Hazels Atwood Harriet-ET EX-92**

**Hazels Atwood Honey-ET EX-91**

**Hazels Sid Harvest-ET EX-90**

**HAZEL!**

- Res All-American 125,000 Lb Cow 2011
- 2nd 125,000 Lb Cow International Show 2011
- Grand Champion Northeast Fall/Nat 2011
- 1st 125,000 Lb Cow Northeast Fall/Nat 2011
- 1st 125,000 Lb Cow NY Sprg/Internat'l 2011
- HM All-American 125,000 Lb Cow 2010
- HHM All-American Aged Cow 2009
- Res Grand Champion Eastern Fall/Nat 2009
- 1st Aged Cow Eastern Fall/Nat 2009
- Unanimous All-American 5-Yr-Old Cow 2008
- Res Grand Champion International Show 2008
- 1st 5-Yr-Old Cow International Show 2008
- Grand Champion Eastern Fall/Nat 2008
- 1st 5-Yr-Old Cow Eastern Fall/Nat 2008
- All-Canadian 5-Yr-Old Cow 2008
- Res Grand Champion Royal Winter Fair 2008
- 1st 5-Yr-Old Cow Royal Winter Fair 2008
- HHM All-American 4-Yr-Old Cow 2007
- Res Grand Champion Western Fall/Nat 2007
- Unanimous All-American Jr 3-Yr-Old Cow 2006
- Int Champion International Show 2006
- 1st Jr 3-Yr-Old Cow International Show 2006
- HM All-American Jr 2-Yr-Old Cow 2005

*3rd-5th Dams*

**Quality-Ridge Stormi Hazel EX-96 EEEEE 2E**

5-01 2x 365d 40320 4.6 1844 3.0 1204"

Life: 2061d 184130 4.3 7858 3.3 6044

*'Hazel - the only cow in history to be nominated All-American 7 consecutive years in milking*

**Quality-Ridge SS Heidi EX-90 EEEVV 2E**

5-06 2x 305d 24290 3.7 908 3.2 780

Life: 2484d 156500 3.8 6021 3.3 5171

**Quality-Ridge Astre Hazel VG-88 VEEEV**

4-08 2x 305d 26210 3.1 818 3.2 848

2-11 2x 305d 25900 3.6 925 3.3 867

# 26

**BORDERVIEW GENETICS**  
2593 EAST SHELDON ROAD  
ENOSBURG, VT 05450  
802-238-1142  
TIM@ABBOTTCOWS.COM

**Val-Bisson Doorman-ET**

107281711C Excellent-90-CAN \*TR \*TP \*TY \*TL

PTA -453M +14F +10P 99R 4/20

PTA +.3PL 2.66SCS -2.0DPR 8.3%DCE

PTA +2.59T +1.61UDC +1.04FLC 99R 4/20

GTPI +2222G

**Hazels Sid Harriet-ET**

70890744 Very Good-85-CAN VG-MS

4-05 2x 299d 25576 5.3 1347 3.3 840 RIP

2-05 2x 335d 19771 3.7 732 3.6 699

**MS HARRIETS DOORMN HONEY-ET**

840003207552693 99%RHA-I \*TR \*TL

Born: December 1, 2019 • Herd No. 930

*Maternal sister to Honey*

**Blondin Solomon Havana-ET**

• Nom Jr All-American Summer Yrlg 2018

**Pine-Tree Sid-ET**

62175895 \*TR \*TP \*TY \*TL

PTA -827M -18F -23P 99R 4/20

PTA +1.47T +.93UDC -.86FLC GTPI +1550G

**Hazels Gldwn Hatty-ET**

66810976 Excellent-96 EEEEE 3E

6-09 2x 365d 39751 4.4 1757 3.1 1222"

5-07 2x 305d 34920 5.1 1775 3.2 1100

4-02 2x 305d 32460 5.7 1857 3.2 1026

8-11 2x 305d 31240 4.8 1515 3.2 992

2-00 2x 305d 19910 5.2 1043 3.4 673

Life: 2413d 223210 5.1 11409 3.3 7305

• Region 1 Elite Performer

• BB&O Cow Int'l Holstein Show 2019

• 1st 150,000lb Cow/BB&O NYSS 2019

• 1st 150,000lb Cow/Sr & Grand/BB&O NE Fall 2019

• 2nd 150,000lb Cow/BB&O Int'l Holstein Show 2019

• 3rd 150,000lb/Grand & Sr NE Fall Nat'l 2017

• 3rd 150,000 Cow Int'l Holstein Show 2017

• 2nd 4-Yr-Old/Res Sr/Res Grand NE Fall Nat'l 2014



**WINTERBAY GOLDWYN LOTTO EX-95 EEEEE**  
3RD DAM OF LOT 27



**LOTTOS ATWOOD LIZETTE-ET EX-94 EEEEE**  
2ND DAM OF LOT 27



**LIZETTES AVA BEADED LACE-ET**  
DAM OF LOT 27

# 27

**BORDERVIEW GENETICS, BLONDIN & WOODMANSEE**  
2593 EAST SHELDON ROAD  
ENOSBURG, VT 05450  
802-238-1142  
TIM@ABBOTTCOWS.COM

### Farnear Altitude-Red-ET

840003128013348 99%RHA-I \*TC \*TY \*TV \*TL  
PTA -57M +16F +10P 80R 4/20  
PTA -.7PL 3.00SCS -.9DPR 9.6%DCE  
PTA +2.97T +2.48UDC +1.63FLC 79R 4/20  
GTPI +2268G

### Lizettes Ava Beaded Lace-ET

840003147223626 99%RHA-NA \*RC  
19K GTPI +2105G +705M +22F +3P 79R 4/20  
+3.73T +2.69UDC +2.04FLC

• Donor Dam

*"One of breeds biggest RC heifers for Type that is over 1000M"*

*"Fresh and looks outstanding!"*

### MS LACES ALTITUDE LACEY-ET

840003131225256 99%RHA-I \*RC \*TC \*TL  
Born: September 24, 2019 • Herd No. 5256  
19K GTPI +2148G +672M +19F +12P 75R 4/20  
PTA +3.38T +2.43UDC +1.77FLC 74R 4/20

*"Maternal sisters to Lacey are #1 & #2 RC heifers for Type in the breed and two of her brothers are going to AI"*

### Dymentholm Mr App Avalanche-TW

11957107C 99%RHA-I \*RC \*CV \*TY \*TL  
PTA -23M +7F +1P 98R 4/20  
PTA +3.84T +2.92UDC +2.46FLC GTPI +2172G

### Lottos Atwood Lizette-ET

141750208 Excellent-94 EEEEE \*TR  
4-02 2x 365d 34890 4.1 1422 3.2 1108  
3-03 2x 306d 28800 4.2 1208 3.1 886  
2-02 2x 336d 26380 4.3 1142 3.2 840

- All-Canadian Sr 2-Yr-Old 2014
- Res All-American Sr 2-Yr-Old 2014
- 1st Sr 2-Yr-Old Royal 2014
- 2nd Sr 2-Yr-Old WDE 2014

### 3rd-13th Dams

#### Winterbay Goldwyn Lotto EX-95 EEEEE

4-06 2x 365d 36620 4.1 1499 3.4 1249

Life: 1280d 106220 4.2 4511 3.4 3593

- All-American 4-Year-Old 2010
- All-Canadian 4-Year-Old 2010
- Grand Champion, Royal Winter Fair 2010

#### Lexis Triumphant Lottery-TW-ET GP-84-2YR-CAN

2-04 2x 334d 25088 3.9 979 3.3 840

3-06 2x 283d 24105 3.7 888 3.2 783

#### Idee Larissa EX-2E-CAN 12\*

6-05 2x 365d 34339 4.1 1393 3.3 1120

4-05 2x 365d 31449 4.2 1825 3.5 1539

- HM All-Atlantic Sr 3-Yr-Old Cow 2001
- 1st Sr 2-Year-Old, Atlantic Summer 2001

#### C Ravenswell Lydia EX-92 EEEE DOM 19\*

5-01 2x 365d 24578 4.6 1125 3.2 779

#### Spring Farm Miss Lynn-ET VG-CAN

2-11 2x 329d 22335 4.0 888 3.6 811

#### Spring Farm Miss Connie VG-88 2\*

8-00 2x 305d 21420 3.9 840

Life: 5 Lact 108757 3.9 4273

#### Spring Farm Miss Citation VG-87 3\*

6-04 2x 365d 27725 3.8 1054

Life: 11 Lacs 215519 3.7 7952

#### Spring Farm Miss Pathfinder EX-CAN 8\*

10-6 2x 365d 26338 3.5 924

Life: 12 Lact 242021 3.6 8814

#### Spring Farm Fond Pathfinder VG-CAN 5\*

6-05 2x 365d 21047 3.8 802

Life: 11 Lacs 202334 3.7 7582

#### Evermot Pathfinder Ormsby VG-CAN 3\*

7-10 2x 365d 20567 3.6 745

Life: 10 Lacs 190482 3.6 6927

- HM All-Canadian 3-Yr-Old Cow 1948

#### Evermot Pabst Ormsby VG-CAN 3\*

12-0 2x 365d 16246 3.9 635



VT-POND-VIEW STM CORA-ET EX-94 EEEEE 2E  
DAM OF LOT 28

# 28

BORDERVIEW GENETICS  
2593 EAST SHELDON ROAD  
ENOSBURG, VT 05450  
802-238-1142  
TIM@ABBOTTCOWS.COM

## Braedale Goldwyn

10705608C GP-CAN EXTRA'05 GM 12/11 \*TV \*TL  
PTA -756M -8F -14P 99R 4/20  
PTA -1.7PL 2.83SCS -1.2DPR 7.9%DCE  
PTA +.97T +.53UDC +.83FLC 99R 4/20  
GTPI +1848G

## VT-Pond-View Stm Cora-ET

139224302 Excellent-94 EEEEE 2E  
6-07 2x 365d 37099 3.3 1235 2.8 1032  
3-07 2x 352d 36720 3.3 1206 3.0 1110  
4-09 2x 365d 36340 4.6 1662 2.9 1062  
9-00 2x 365d 35420 4.2 1485 2.6 930  
2-06 2x 321d 27320 3.4 917 3.2 862  
Life: 2370d 205497 3.9 8022 3.0 6089

- 2nd 150,000lb Cow North-East Fall Nat'l 2017
- 1st Sr 2-Yr-Old North-East Fall Nat'l 2010

## VT-POND-VIEW GLDWYN CARI-ET

840003207552675  
Born: September 16, 2019 • Herd No. 912

## Comestar Stormatic-ET

6947936C Excellent-CAN \*CD \*TV  
PTA -366T -42F -25P 99R 4/20  
PTA -.08T -.97UDC +1.43FLC GTPI +1462G

## VT-Pond-View DS Celene-ET

125982768 Excellent-94 EX-MS 2E  
7-00 2x 365d 38220 3.7 1422 3.0 1130  
4-06 2x 365d 36850 3.9 1432 3.2 1179  
5-08 2x 365d 34900 4.0 1386 3.2 1103  
3-03 2x 365d 27280 4.0 1087 3.3 898  
Life: 2088d 177899 4.0 7163 3.3 5822

- 3rd 125,000lb Cow Int'l Holstein Show 2006
- 3rd Sr 3-Yr-Old North-East Fall Nat'l 2002

### 3rd-10th Dams

#### VT-Pond-View Charisma-ET EX-95 EEEEE 3E DOM

8-07 2x 365d 33730 3.7 1263 3.4 1138  
Life: 2271d 162580 4.0 6497 3.7 5995

#### Conant-Acres-JY S Charity-ET VG-CAN DOM 9\*

3-08 3x 365d 24180 3.9 952 3.2 774

- Res All-American Produce of Dam '91, '94

#### Swampy-Hollow Elevation Sweet EX-92 3E GMD

5-05 2x 365d 26170 4.9 1273  
Life: 2121d 115150 4.7 5466

#### Swampy-Hollow Sugar-Twin EX-91 3E GMD

7-00 2x 365d 24130 5.2 1255  
Life: 2719d 149050 5.2 7687

#### Swampy-Hollow Lad Connie VG-87

6-01 2x 324d 20470 4.5 917

#### Swampy-Hollow Cinderella VG-88

6-09 2x 282d 11320 5.1 576

#### Swampy-Hollow Inka Cindy-Twin EX-92 3E

5-02 2x 365d 21569 4.0 870  
Life: 2513d 132508 3.9 5179

#### Valeria Cherrydale Lucifer EX-91 3E GMD

6-11 2x 325d 19201 4.1 791  
Life: 2885d 180562 4.2 7575



**AIIA GOLDWYN GIOVANNI-ET EX-92 EX-MS**  
DAM OF LOTS 29-31

**29**

**BORDERVIEW DRMAN GINGER-ET**

840003207552681 99%RHA-I \*TR \*TL  
Born: September 14, 2019 • Herd No. 918  
28K GTPI +1951G  
PTA +2.34T +1.44UDC +.88FLC 79R 4/20

**BORDERVIEW GENETICS**  
2593 EAST SHELDON ROAD  
ENOSBURG, VT 05450  
802-238-1142  
TIM@ABBOTTCOWS.COM

**Val-Bisson Doorman-ET**

107281711C Excellent-90-CAN \*TR \*TP \*TY \*TL  
PTA -453M +14F +10P 99R 4/20  
PTA +.3PL 2.66SCS -2.0DPR 8.3%DCE  
PTA +2.59T +1.61UDC +1.04FLC 99R 4/20  
GTPI +2222G

**Aija Goldwyn Giovanni-ET**

11950260 Excellent-91 EX-MS  
3-01 2x 365d 30308 3.7 1125 3.2 962  
5-00 2x 201d 16699 3.8 627 2.7 444 RIP  
• 11th Jr 3-Yr-Old Int'l Holstein Show 2017

**30**

**BORDERVIEW DOORMAN GAIL-ET**

840003207552682 99%RHA-I \*TR \*TL  
Born: September 2, 2019 • Herd No. 919  
28K GTPI +1804G

**31**

**BORDERVIEW CRUSH GVANNI-ET**

840003207552645 99%RHA-I \*TR \*TC \*TL  
Born: June 4, 2019 • Herd No. 882  
19K GTPI +1942G

**Maverick Crush**

12042760C 99%RHA-NA \*TC \*TY \*TV \*TL  
PTA -938M -45F -14P 99R 4/20  
PTA +2.2PL 2.33SCS +.7DPR 8.5%DCE  
PTA +2.54T +1.57UDC +1.67FLC 98R 4/20  
GTPI +2037G

**Braedale Goldwyn**

10705608C GP-CAN EXTRA'05 GM 12/11 \*TV \*TL  
PTA -756M -8F -14P 99R 4/20  
PTA +.97T +.53UDC +.83FLC GTPI +1848G

**Aija Pronto Gynie-ETS**

9756498C Very Good-87-CAN  
5-06 2x 365d 37658 3.1 1161 2.7 1021  
4-03 2x 365d 35864 3.2 1141 2.8 999  
6-11 2x 365d 33752 3.5 1164 3.1 1030  
2-01 2x 365d 29889 3.1 932 2.9 857  
Life: 4 Lact 152047 3.2 4936 3.0 4627

*3rd-10th Dams*

**Comestar Gyvana Allen-ET VG-85-CAN**

3-08 2x 365d 28194 3.6 1029 3.2 902  
2-01 2x 365d 28110 3.5 987 3.0 846

**Braedale Champ Gypsy Freedom VG-85-CAN 3\***

2-03 2x 365d 38192 4.0 1523 3.2 1210  
**Braedale Gypsy Grand VG-88-CAN 37\***  
5-06 2x 365d 34786 4.8 1660 3.3 1135  
Life: 2 Lact 116398 4.9 5677 3.6 4217

*Dam of: Braedale Goldwyn*

**Braedale Moonriver GP-83**

2-00 2x 365d 26012 4.1 1056 3.6 941

**Sunnylodge Chief Vick ET VG-86 31\***

2-04 2x 365d 31327 3.7 1146 3.4 1060

**Sunnylodge Elevation Jan VG-87-CAN 13\***

10-4 2x 305d 315150 4.8 1687 3.6 1254  
Life: 6 Lact 156959 4.3 6784 2.9 4564

**Sunnylodge Jane Sheik VG-85-CAN 4\***

4-11 2x 340d 27335 4.1 1127  
Life: 5 Lact 108158 4.1 4392 1.2 1343

**Sunnylodge Fond Vickie VG-85-CAN 2\***

Life: 5 Lact 106266 4.1 4367





Courtesy of NETFLIX

“HEY ALL YOU COOL CATS AND KITTENS”  
-CAROLE BASKIN

# 32

## PETITCLERC DENVER VELETTE

120058862C  
Born: September 10, 2019 • Herd No. 8862

FERME JEAN-PAUL PETITCLERC ET FILS INC  
868 CHEMIN DE LA STATION  
ST QU GOA 3GO  
418-809-6284 MAX

### Brenland Denver

12074893C  
PTA +466M +23F +11P 80R 4/20  
PTA -0.4PL 2.85SCS -3.0DPR 9.4%DCE  
PTA +2.99T +1.86UDC +.98FLC 78R 4/20  
GTPI +2197G

### Petitclerc Meridian Vallorie

109720097C Very Good-85-CAN  
2-00 2x 342d 21823 4.1 884 3.5 756

### Sully Hart Meridian-ET

69951907 \*TR \*TP \*TY \*TV \*TL  
PTA +1947M +17F +38P 99R 4/20  
PTA +2.15T +1.47UDC -.38FLC GTPI +2262G

### Petitclerc Goldwyn Venus

106505191C Excellent-90-CAN 3E  
6-00 2x 320d 29720 4.4 1316 3.5 1041  
4-08 2x 365d 27760 4.7 1316 3.7 1036  
6-11 2x 334d 26427 5.0 1332 3.7 983  
2-03 2x 365d 26237 4.3 1129 3.6 952  
7-11 2x 365d 25340 5.1 1285 3.9 974  
3-08 2x 310d 24764 4.4 1100 3.6 897  
Life: 7 Lact 178736 4.7 8400 3.7 6605

### 3rd Dam

**Parile Jasper Vivaldi EX-92-CAN 5\***  
4-01 2x 352d 28973 5.4 1578 3.6 1047  
Life: 5 Lact 104730 4.6 4824 3.4 3609

### 4th Dam

**Parile Wind Vedette II GP-83-CAN**  
4-08 2x 321d 19782 6.8 1338 3.7 736

### 5th Dam

**Parile Starb Annette VG-87-CAN 5\***  
7-00 2x 392d 26367 4.1 1087 3.4 908  
Life: 7 Lact 149800 4.4 6662 3.4 5126

### 6th Dam

**Parile Sheik Adrienne VG-85-CAN**  
6-02 2x 320d 21806 3.7 816 3.3 710  
Life: 8 Lact 142289 3.8 5395 3.2 4621

### 7th Dam

**Parile Tempo Agalie VG-86-CAN 2\***  
5-02 2x 305d 20831 3.5 730 3.0 635  
Life: 7 Lact 128539 3.5 4475 3.1 3988

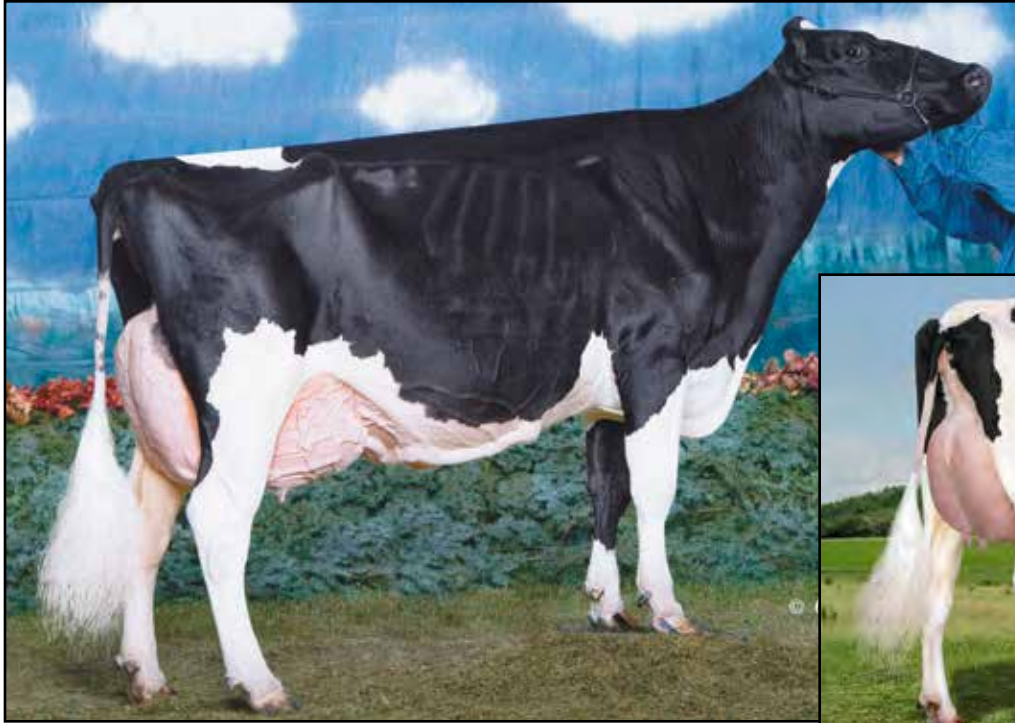

**THRULANE JAMES ROSE EX-97-CAN 2E**  
3RD DAM OF LOT 33



**PIERSTEIN DUNDEE ROSALYNE EX-92-CAN**  
2ND DAM OF LOT 33

**33**

**PIERRE BOULET**  
716 VOUL TACHE O  
MONTMAGMY, QU F5V 3R8  
418-234-3407 PIERRE

**Monument Impression-ET**

66382657 \*TP \*TR  
PTA +309M +5F +2P 99R 4/20  
PTA +1.7PL 2.81SCS -1.6DPR 8.5%DCE  
PTA +1.26T +.98UDC +.51FLC 99R 4/20  
GTPI +2107G

**Pierstein Fever Rosamyre**

108643285C Excellent-91-CAN 2E  
3-04 2x 365d 30218 4.2 1268 3.4 1030  
4-07 2x 360d 24994 4.1 1025 3.5 875  
2-01 2x 365d 22520 3.8 851 3.4 767  
Life: 4 Lact 98188 4.0 3946 3.4 3340

**PIERSTEIN IMPRESSION ROSELLE**

120097074C  
Born: September 8, 2019 • Herd No. 7074

**Crackholm Fever-ET**

103631566C Excellent-93 \*TR \*TP \*TY \*TL  
PTA -477M +9F -13P 99R 4/20  
PTA +.57T -.04UDC +.03FLC GTPI +1980G

**Pierstein Dundee Rosalyne**

104857530C Excellent-92-CAN 94-MS  
5-08 2x 365d 30626 3.7 1138 3.4 1032  
3-05 2x 365d 26804 3.7 988 3.4 904  
2-00 2x 358d 24570 4.0 983 3.3 816

• 1st Junior 2-Year-Old & Best Udder,  
QC Spring Show 2010

**ROSE!**

- All-American Aged Cow 2009
- All-Canadian Mature Cow 2009
- Grand Champion, Royal 2009
- All-American Aged Cow 2008
- All-Canadian Mature Cow 2008
- Supreme Champion, WDE 2008
- Supreme Champion, Royal 2008
- All-Canadian 5-Year-Old 2006
- Grand Champion, Royal 2006

*3rd Dam*

**Thrulane James Rose EX-97-2E-CAN**  
6-08 2x 365d 43120 4.1 1768 3.5 1517  
Life: 3 Lacs 145936 4.6 6777 3.8 5580

*4th Dam*

**Thrulane Roxy Lee VG-87-3YR-CAN**  
6-06 2x 365d 28442 4.1 1162 3.2 906  
Life: 4 Lacs 133008 4.0 5342 3.2 4268

*5th-9th Dams*

**Thrulane Leader Rosena GP-80-2YR-CAN**  
3-02 2x 260d 15315 4.0 617 2.9 445

*6th-9th Dams*

**Thrulane Prelude Rose GP-81-2YR-CAN**  
3-05 2x 365d 24180 4.0 979 3.2 778

**Thrulane Astro Josie-Red GP-81-2YR-CAN**  
5-02 2x 304d 19453 3.7 723 3.0 584

**Thrulane Legend Joanne VG-85-CAN**  
9-05 2x 365d 20108 3.6 719 2.9 578  
Life: 8 Lacs 146123 3.5 5150 3.0 4334

**Towervue Royalty Jane VG-85-CAN 1\***  
7-00 2x 317d 22833 3.1 697 2.8 631  
Life: 6 Lacs 118982 3.1 3739 2.8 3371



ROSEDALE LUCKY-ROSE-RED EX-94 EEEEE 2E  
DAM OF LOT 34

# 34

OAKFIELD CORNERS DAIRY  
6880 ALBION ROAD  
OAKFIELD, NY 14125  
585-704-2501

## Dymentholm Mr App Avalanche-TW

11957107C 99%RHA-I \*RC \*CV \*TY \*TL  
PTA -23M +7F +1P 98R 4/20  
PTA -1.8PL 2.90SCS -3.0DPR 9.5%DCE  
PTA +3.84T +2.92UDC +2.46FLC 98R 4/20  
GTPI +2172G

## Rosedale Lucky-Rose-Red

70890883 Excellent-94 EEEEE 2E \*TL \*TD  
3-07 2x 365d 38090 4.5 1716 3.1 1175  
4-11 2x 276d 29490 3.4 1014 2.9 859  
2-01 2x 365d 23880 4.3 1034 3.2 770  
Life: 1134d 100470 4.2 4176 3.1 3131  
• 7X Nom. All-American R&W  
• Res All-American R&W Aged Cow 2018

## OAKFIELD AVA RAMBLER-ET

840003134445524 99%RHA-I \*RC  
Born: September 5, 2019 • Herd No. 6000

Full sisters to Rambler

### Rosedale Avala Lollipop-Red VG-86

- Un All-American R&W Summer Yrlg 2018
- All-Canadian R&W Yearling Heifer 2018
- 1st Summer Yearling Grand Int'l R&W Show 2018
- 1st Summer Yrlg/Jr Champ Eastern State R&W 2018
- 1st Summer Yrlg/Jr Champ Royal 2018

### OCD Av Lionesse-Red-ET

- Nom All-American R&W Fall Calf 2019

Maternal sister to Rambler

### OCD Jordy Radiant-Red-ET

- HHM All-American R&W Spring Calf 2019

### Rainyridge Perseus

9808506 \*RC \*TY \*TV \*TL \*TD  
PTA -804M +18F -17P 98R 12/19  
PTA +1.57T +1.28UDC -.28FLC GTPI +1501G

### Rosedale Crown Of Thorns-ET

140244421 Excellent-91 EEEEE 2E \*RC  
5-05 2x 365d 32410 4.0 1293 3.3 1070  
4-05 2x 334d 30310 3.7 1135 3.2 956  
3-00 2x 365d 27240 3.8 1037 3.2 883  
2-00 2x 294d 16660 4.2 698 3.1 521  
Life: 1514d 115080 3.9 4506 3.3 3745

3rd Dam

### Lavender Ruby Redrose-Red EX-96 EEEEE 4E

7-04 2x 365d 52100 4.9 2576 3.2 1653  
Life: 2671d 255980 4.3 10988 3.3 8563  
• World Champion R&W Cow Holstein Internat'l 2007  
• All-American R&W 125,000 Lb Cow 2007  
• Grand Champion Grand Int'l R&W Show 2007  
• Supreme Champion World Dairy Expo 2005  
• All-American R&W 5-Yr-Old Cow 2005  
• Res All-American R&W 4-Yr-Old Cow 2004  
• Res Sr Champion Grand Int'l R&W Show 2004  
• 1st Jr 2-Yr-Old Grand Int'l R&W Show 2002  
4th-9th Dams

### Northrose-I Lavender-ET EX-90 EX-MS

3-10 2x 305d 26160 3.6 945 3.2 845

### Rosedale Lea-Ann-ET EX-93 2E GMD

4-08 2x 365d 39370 3.4 1325 3.1 1201

- 1st Jr 3-Yr-Old Midwest Spring Nat'l 1998

### Stookey Elm Park Blackrose-ET EX-96 3E GMD \*RC

5-03 2x 365d 42230 4.6 1939 3.4 1432

Life: 1609d 149880 4.4 6621 3.3 4940

- All-Time All-American Jr 3 Yr Old Cow
- All-American Jr 3 Yr Old Cow 1993
- All-Canadian Jr 3 Yr Old Cow 1993
- All-American Jr 2 Yr Old Cow 1992

### Nandette TT Speckle-Red-ET EX-93 DOM

4-08 2x 365d 25290 4.7 1195

- All-American R&W 1981 & 1984

### Nandette Riley Nana-Red VG-87

7-01 2x 365d 20070 3.4 677 3.1 621

### Nandette Bootmaker Gale VG-89 VG-MS

5-07 2x 305d 22300 4.0 896



**MS APPLE ANDRINGA-RED-ET EX-91 EX-MS**  
DAM OF LOT 35

# 35

**CHIP SAVAGE**  
8728 DOLLYHYDE ROAD  
UNION BRIDGE, MD 21791  
301-676-8591

### **Dymentholm Mr App Avalanche-TW**

11957107C 99%RHA-I \*RC \*CV \*TY \*TL  
PTA -23M +7F +1P 98R 4/20  
PTA -1.8PL 2.90SCS -3.0DPR 9.5%DCE  
PTA +3.84T +2.92UDC +2.46FLC 98R 4/20  
GTPI +2172G

### **Ms Apple Andringa-Red-ET**

840003131999852 Excellent-91 EX-MS  
2-10 2x 360d 35650 4.3 1519 3.2 1129  
• All-American R&W Milking Yrlg 2017  
• All-Canadian R&W Milking Yrlg 2017  
• Res All-Canadian V&W Milking Yrlg 2017

### **MS ANDRINGAS FLARE-RED-ET**

840003140280497 99%RHA-I  
Born: September 5, 2019 • Herd No. 1717

### **Scientific B Defiant-ET**

141123484 Very Good-87 \*RC \*TP \*TC \*TY \*TL  
PTA +26M -55F -14P 99R 4/20  
PTA +2.79T +1.59UDC +1.06FLC GTPI +1641G

### **KHW Regiment Apple-Red-ET**

135511521 Excellent-96 EEEEE 4E DOM \*CV  
9-01 2x 365d 36750 4.3 1582 3.3 1211  
4-01 2x 365d 35754 4.1 1682 3.5 1247  
7-00 2x 365d 33280 5.0 1653 3.4 1128  
5-03 2x 365d 30810 5.0 1527 3.7 1154  
2-02 2x 365d 28930 4.5 1297 3.4 979  
10-11 2x 305d 27390 4.4 1210 3.3 900  
Life: 2898d 240640 4.7 11394 3.6 8559

### **Apple Show Winnings!**

- 2013 HI Red Impact Cow of the Year
- Unanimous All-American R&W 125,000lb 2013
- Res. Sr & Res Grand Champ Grand Int'l R&W Show 2013
- Grand Champion Grand Int'l R&W Show 2011
- All-American R&W Aged Cow 2011
- HI World Champion R&W Cow 2010
- Nom All-American Jr 3-Yr-Old 2009
- \$1,000,000 Sale Topper Global Glamour 2008
- Unanimous All-American Jr 2-Yr-Old 2006
- All-American R&W Jr. 2-Yr-Old 2006
- All-American B&W Jr 2-Yr-Old 2006

### *3rd-8th Dams*

**Kamps-Hollow Altitude-ET** EX-95 2E DOM \*RC  
7-00 2x 365d 39690 4.7 1849 3.5 1385  
Life: 1844d 144460 4.4 6295 3.7 5288

**Clover-Mist Alisha-ET** EX-93 3E GMD DOM \*RC  
8-07 2x 365d 36920 4.2 1553 3.4 1258  
Life: 2999d 226470 4.7 10659 3.6 8149

**Clover-Mist Augy Star-ET** EX-94 4E DOM \*RC  
7-10 3x 365d 43140 5.0 2136 3.3 1421  
Life: 2486d 206250 4.7 9793 3.5 7187

**D-R-A August** EX-96 EEEE 4E DOM  
8-05 2x 365d 27460 4.3 1187 3.2 871  
Life: 3443d 190200 4.4 8281 3.3 4457

- Nominated All-American Aged Cow 1986
- All-Wisconsin Aged Cow 1987

**D-R-A Ideal Precious Leader** EX-90 2E  
7-06 2x 358d 20090 3.9 787 3.4 675

**D-R-A Princess Lad Leader** EX-90 3E  
9-05 2x 305d 19160 4.2 809



**TC SANCHEZ KRISTINA EX-96 EEEEE 2E**  
DAM OF LOTS 36 & 37

**36**

EATON HOLSTEINS  
3039 BREWER ROAD  
MARIETTA, NY 13110  
315-857-8303

**MS ROLL-N-VIEW C KELLY-ET**

840003140280492 99%RHA-I  
Born: September 4, 2019 • Herd No. 1712

**37**

EATON HOLSTEINS & BARCLAY PHOENIX  
3039 BREWER ROAD  
MARIETTA, NY 13110  
315-857-8303

**MS ROLL-N-VIEW AVA KRISTLE-ET**

840003140280309 99%RHA-I  
Born: March 4, 2018 • Herd No. 1529

**Oh-River Crushabull-ET**

840003135145001 99%RHA-I \*TR \*TP \*TC \*TY \*TV \*TL  
PTA +392M +0F +12P 80R 4/20  
PTA +.5PL 2.83SCS -1.8DPR 10.2%DCE  
PTA +3.19T +2.61UDC +1.83FLC 79R 4/20  
GTPI +2250G

And

**Dymenthalm Mr App Avalanche-TW**

11957107C 99%RHA-I \*RC \*CV \*TY \*TL  
PTA -23M +7F +1P 98R 4/20  
PTA -1.8PL 2.90SCS -3.0DPR 9.5%DCE  
PTA +3.84T +2.92UDC +2.46FLC 98R 4/20  
GTPI +2172G

**TC Sanchez Kristina**

9972095C Excellent-96 EEEEE 2E  
8-03 2x 307d 39860 3.4 1367 3.0 1177  
3-06 2x 357d 26871 3.2 866 2.9 784  
2-06 2x 313d 24173 3.2 780 3.1 758  
"Fresh again at over 10 Years of age and looks incredible!"

**Gen-Mark Stmatic Sanchez**

134422312 Excellent-94 EEEE \*TR \*TP \*TY \*TV \*TL \*TD  
PTA +72M -39F -9P 99R 4/20  
PTA +1.19T -.09UDC +.93FLC GTPI +1539G

**TC Terrason Krista**

8418698C Excellent-92-CAN 4E  
10-9 2x 365d 37487 3.7 1398 2.8 1062  
7-05 2x 324d 33552 4.0 1347 3.1 1045  
6-06 2x 343d 31874 3.6 1162 3.0 962  
5-04 2x 338d 24396 3.6 888 3.1 759  
4-04 2x 310d 23464 3.6 838 3.0 702  
3-04 2x 325d 22665 3.7 842 2.8 645  
2-05 2x 321d 20796 3.7 776 3.1 641  
Life: 2326d 194234 3.7 7251 3.0 5816

**Kristina's Show Wins!**

- Nom All-American 150,000lb Cow 2018
- 1st 150,000lb Cow Eastern Fall Nat'l 2018
- HM Grand Champ NYSS 2018
- Res All-Canadian Mature Cow 2016
- Res All-American Aged Cow 2016
- 2nd Aged Cow Int'l Holstein Show 2016
- HM Sr Champ Northeastern Fall Nat'l 2016
- Nom All-American 5-Yr-Old 2015
- Jr All-American 5-Yr-Old 2015
- 1st 5-Yr-Old/HM Sr & Grand Champ In'l Jr Show 2015
- 3rd & BU 5-Yr-Old International Show 2015
- 1st 5-Yr-Old/Sr & Grand Champ NY State Fair 2015
- 5th 5-Yr-Old Royal 2015

**3rd-6th Dams**

**TC Rudolph Kristy VG-85-CAN 2\***

3-03 2x 305d 24832 3.5 873 2.9 713  
2-03 2x 303d 22204 3.7 826 3.0 659

**TC Astre Dawn GP-84-CAN**

3-03 2x 324d 28003 3.3 913 2.9 818  
Life: 4 Lact 96489 3.4 3290 3.0 2931

**TC Counselor Dena VG-85-CAN**

3-04 2x 305d 21687 3.9 838 3.5 767  
2-03 2x 330d 18402 3.6 670 3.4 628

**Trent Canal Warden Melanie VG-85-CAN**

6-11 2x 365d 33340 4.0 1340 3.3 1113  
Life: 6 Lact 159436 4.0 6406 3.4 5405

- Nom All-Canadian Fall Yearling 1988
- Nom All-American Fall Yearling 1988



**BONACCUEIL MAYA GOLDWYN EX-95 95-MS 2E**  
2ND DAM OF LOT 38

# 38

**FERME JACOBS**  
65 RANG ST FRANCOIS E  
CAP-SANTE, QUEBEC GOA 1L0  
CANADA  
418-285-2674

### Croteau Lesperron Unix-ET

107567492C Excellent-90-CAN \*TR \*TP \*TY \*TV \*TL  
PTA +623M +33F +17P 98R 4/20  
PTA +1.2PL 2.91SCS -.2DPR 7.4%DCE  
PTA +2.37T +2.46UDC +.35FLC 97R 4/20  
GTPI +2429G

### Jacobs Sid Mika

106981367C Excellent-90-CAN  
3-07 2x 365d 35205 4.1 1435 3.2 1133  
5-02 2x 365d 35135 4.3 1495 4.3 1246  
2-00 2x 336d 25300 4.3 1080 3.4 855

*Full sister to Mika*

**Bonaccueil Mona Sid 3E-90**

*Maternal sister to Mika*

**Bonaccueil Marion Doorman EX-91**

### JACOBS UNIX MILOU

111576032C  
Born: September 2, 2019 • Herd No. 6032

### Pine-Tree Sid-ET

62175895 \*TR \*TP \*TY \*TL  
PTA -827M -18F -23P 99R 4/20  
PTA +1.47T +.93UDC -.86FLC GTPI +1550G

### Bonaccueil Maya Goldwyn

103862777 Excellent-95 95-MS 3E 6\*  
6-05 2x 321d 37763 4.5 1706 3.5 1332  
8-03 2x 365d 37690 4.5 1691 3.4 1294  
3-07 2x 365d 30216 4.5 1369 3.6 1078  
5-04 2x 320d 29570 4.3 1265 3.5 1027  
Life: 5 Lact: 177215 4.6 8089 3.6 6340  
• *Grand & Supreme Champion Int'l Holstein Show 2013*  
• *All-American Aged Cow 2013*  
• *Nom. All-Canadian Sr 3-Yr-Old 2010*

### 3rd-12th Dams

#### Bonaccueil Maya Thunder VG-89

2-11 2x 356d 28869 3.5 1010 3.4 992  
1-10 2x 365d 2.3497 4.0 937 3.5 816

- *1st Sr. 3-Yr-Old Expo BBQ, St-Anselme 2006*
- *1st Sr. 3-Yr-Old Confrontation de l'Est 2006*

#### Bonaccueil Maby Windstar GP-83

3-05 2x 365d 28715 4.0 1144 3.3 952  
2-01 2x 365d 23292 3.6 831 3.3 772

#### Murlone Raider Mable VG-87

4-03 2x 365d 26014 4.3 1107 3.4 891  
2-06 2x 305d 20591 3.8 778 3.3 686

#### Murlone Sterling Mabel VG-87

5-05 2x 365d 20245 4.1 825 3.4 686  
Life: 6 Lact: 95510 4.1 394 3.4 3283

#### Bond Haven Matt May B VG-87

8-02 2x 350d 20490 4.2 866 3.0 611  
Life: 8 Lact: 127538 4.0 5159 3.2 4052

#### Bond Haven Telstar May B VG-86

6-11 2x 351d 19037 4.5 862  
Life: 7 Lact: 112137 4.4 4960

#### Bond Haven Marquis T May EX-CAN

8-00 2x 365d 21347 4.1 869  
Life: 8 Lact: 148085 4.0 5981 2.8 507

#### Bond Haven Telstar May EX-CAN

3-09 3x 365d 23878 4.2 994  
Life: 5 Lact: 102939 4.2 4325

#### Bond Haven Maple May VG-CAN

6-10 2x 365d 21069 3.5 732  
Life: 9 Lact: 165272 3.6 5886

#### Puccini May Edda EX-CAN

8-00 2x 346d 20659 3.9 796  
Life: 10 Lact: 190896 3.7 6980

# 39

ROB HEFFERNAN  
21025 MCCORMICK ROAD  
ALEXANDRIA ON  
705-760-6783

## Riverdown Incredibull-Red

11801384C  
PTA -200M -11F +2P 96R 4/20  
PTA +.4PL 2.97SCS +0.1DPR 10.0%DCE  
PTA +2.06T +1.71UDC +1.47FLC 94R 4/20  
GTPI +2112G

## Kirklea Armani Pringle

12671038C Very Good-86-CAN @ 2Yrs  
2-05 2x 186d 23481 4.1 970 3.2 761 RIP

## KIRKLEA INCREDIBULL PARFAIT

13422056C  
Born: September 2, 2019 • Herd No. 493

## Mr Apples Armani-ET

68571374 Excellent-90 \*RC \*CD \*TP \*TY \*TV \*TL  
PTA -1926M +12F -18P 99R 4/20  
PTA +.95T +1.73UDC +1.54FLC GTPI +2050G

## Kirklea Mr Burns Precious

9695315C Excellent-90-CAN 3E 2\*  
6-04 2x 365d 34465 4.2 1433 3.3 1120  
4-03 2x 350d 31912 3.8 1208 3.3 1056  
5-05 2x 297d 29436 3.9 1162 3.3 977  
3-02 2x 347d 28569 3.9 1109 3.4 977  
2-03 2x 305d 24061 4.0 955 3.4 813  
Life: 5 Lact 158195 4.0 3614 4.0 5322

### 3rd Dam

**Glenlovat Redman Pauline** VG-87-CAN  
7-00 2x 365d 32976 4.4 1437 4.4 1041  
Life: 6 Lact 187226 4.3 8012 3.3 6213

### 4th Dam

**Lystel Polly Champion** GP-81-CAN  
2-03 2x 336d 25496 4.7 1199 3.6 922

### 5th Dam

**Lystel Pixie Milestone** VG-85-CAN  
3-11 2x 365d 30472 4.5 1358 3.6 1102  
Life: 4 Lact 112223 4.6 5176 3.5 3955

### 6th Dam

**Dorisima Jubilant Pinky** VG-87-CAN 3\*  
6-11 2x 365d 29592 4.5 1332 3.2 933  
Life: 5 Lact 164179 4.5 7348 3.3 5439

# 40

RIDGEDALE  
232 MARING ROAD  
SHARON SPRINGS, NY 13459  
518-673-2809

## Riverdown Unstopabull-Red

11801450C 99%RHA-NA \*TY \*TV \*TL  
PTA -148M +0F -7P 80R 4/20  
PTA +1.3PL 2.89SCS +.7DPR 7.2%DCE  
PTA +2.74T +2.56UDC +1.76FLC 79R 4/20  
GTPI +2255G

## Ridgedale Lotus Renegade

840003131023791 Very Good-85  
2-03 3x 365d 24910 3.8 935 2.8 698

## RIDGEDALE ROBBEPI

840003201363055 99%RHA-I \*RC  
Born: September 2, 2019 • Herd No. 390

## Blondin Lotus-ET

107308984C \*RC \*TC \*TY \*TV  
PTA -1425M -65F -35P 97R 4/20  
PTA +1.53T +.55UDC +.21FLC GTPI +1239G

## Ridgedale-T Robin

135629972 Excellent-90 EX-MS 2E  
4-08 3x 365d 23860 3.3 792 3.0 706  
6-00 3x 320d 22340 3.5 774 2.9 647  
2-03 3x 365d 22240 3.1 697 2.7 607  
3-05 3x 365d 21100 3.2 684 2.9 605  
6-11 3x 335d 16930 3.7 622 3.0 510  
8-01 3x 365d 13940 4.0 555 3.0 422  
9-10 3x 308d 15760 3.5 557 2.9 459  
Life: 2538d 139900 3.4 4810 2.9 4081

### 3rd Dam

**Ms Ridgedale Row-ET** EX-93 EX-MS  
5-09 3x 365d 34960 4.1 1427 3.1 1071  
Life: 1711d 129610 3.8 4958 3.1 4053

### 4th Dam

**Hanover-Hill-R Rhonda-TW** EX-94 4E GMD DOM  
6-02 2x 365d 38820 4.0 1562 2.9 1141  
Life: 2823d 196650 4.3 8448 3.2 6215

### 5th Dam

**C Hanoverhill Star Roxy-ET** EX-92 2E GMD DOM  
4-05 3x 365d 31780 4.4 1394 3.1 994  
• Res All-American Produce of Dam 1997

### 6th Dam

**Mil-R-Mor Roxette** EX-90 EEEV GMD DOM  
7-01 2x 365d 24530 4.7 1153  
Life: 2150d 121417 4.7 5725

### 7th Dam

**C Glenridge Citation Roxy** EX-97 4E GMD  
Life: 3620d 209784 4.5 9471

'Queen of the Breed'

### 8th Dam

**C Norton Court Model Vee** EX-90  
Life: 4183d 218629 3.9 8581  
• All-American Produce of Dam 1977 - 1979  
• Grand Champion Brandon Show 1969

### 9th Dam

**Norton Court Reflection Val** VG-85 5\*  
Life: 14 Lact 249583 3.7 9295



**JERICO-DAIRY ATWOOD LENNOX EX-91 EX-MS**  
MATERNAL SISTER TO LOT 41



**PIERSTEIN DAMION LINDSAY-ET EX-94 EEEEE**  
DAM OF LOT 41



**JACOBS GOLD LIANN EX-93**  
MATERNAL SISTER TO DAM OF LOT 41

# 41

**BORDERVIEW GENETICS**  
2593 EAST SHELDON ROAD  
ENOSBURG, VT 05450  
802-238-1142  
TIM@ABBOTTCOWS.COM

## Braedale Goldwyn

10705608C GP-CAN EXTRA'05 GM 12/11 \*TV \*TL  
PTA -756M -8F -14P 99R 4/20  
PTA -1.7PL 2.83SCS -1.2DPR 7.9%DCE  
PTA +.97T +.53UDC +.83FLC 99R 4/20  
GTPI +1848G

## Pierstein Damion Lindsay-ET

105962823 Excellent-94 EEEEE  
7-05 2x 365d 37644 2.7 1016 2.9 1091  
3-03 2x 365d 34874 3.8 1335 3.0 1058  
6-01 2x 365d 33420 3.1 1034 3.1 1030  
4-11 2x 344d 30940 3.0 927 3.1 954  
1-11 2x 365d 23040 3.5 817 3.1 714  
Life: 1462d 159918 3.2 5129 3.0 4847

*Maternal sister to Lindsay*

## Jacobs Gold Liann EX-93

- All-American & All-Canadian Jr 3-Yr-Old 2016
- 1st Jr 3-Yr-Old/Int. Champ/Grand Champ RWF 2016

## BORDERVIEW GOLDWYN LINDY-ET

840003207552674 \*TR \*TL  
Born: September 2, 2019 • Herd No. 911  
28K GTPI +1718G

*Maternal sister to Lydia*

**Jericho-Dairy Atwood Lennox EX-91 EX-MS**

## Erbacres Damion

130263722 Excellent-96 EEEE \*TR \*TY \*TV \*TL  
PTA -1273M -94F -28P 99R 4/20  
PTA +1.32T +.14UDC +1.68FLC GTPI +1333G

## Redama Allen Lice

102982696C Excellent-93-CAN 3E  
3-00 2x 365d 38622 3.4 1325 3.1 1197  
4-05 2x 365d 34028 3.2 1085 3.1 1040  
5-11 2x 307d 33100 3.5 1153 2.8 929  
1-11 2x 355d 25459 3.6 919 3.1 781  
Life: 1392d 131209 3.4 4482 3.0 3947

- Nom All-Quebec 4-Yr-Old 2009
- HM All-Quebec Jr 3-Yr-Old 2008
- Nom All-Quebec Jr 2-Yr-Old 2007

*3rd Dam*

## Redama Chrome Lyso EX-90-CAN EX-MS 2E

5-06 2x 365d 32341 3.5 1138 3.2 1023  
Life: 193017 3.6 6874 3.1 6043





**COL-RAY BARRETT MARY EX-93**  
7TH DAM OF LOT 42

# 42

LUNCREST FARM LLC  
1040 LUNDY ROAD  
GRANVILLE, NY 12832  
518-632-5449

## LUNCREST MAPP MAYAPPLE-2132

840003206593881 99%RHA-I  
Born: September 1, 2019 • Herd No. 2132

### Kcck Appleway-ET

840003141240919 \*RC \*TC \*TY \*TV \*TL  
PTA -263M +2F -4P 79R 4/20  
PTA -.3PL 3.03SCS +.3DPR 10.2%DCE  
PTA +2.56T +2.38UDC +1.33FLC 79R 4/20  
GTP1 +2162G

### Luncrest Mars Mayden-1372

69832413 99%RHA-I Excellent-90  
4-11 2x 365d 37450 3.4 1255 3.1 1148  
6-05 2x 354d 35720 3.8 1353 3.1 1106  
3-08 2x 365d 32840 3.9 1275 3.3 1074  
7-08 2x 289d 32150 3.5 1119 3.2 1024  
1-11 2x 318d 25280 3.9 984 3.1 786  
2-09 2x 274d 18650 4.4 823 3.6 671  
Life: 2084d 189210 3.8 7110 3.2 6066

### Luncrest Planet Mars-ET

65496085 99%RHA-I  
PTA +330M +0F +13P 80R 4/20  
PTA -1.09T -1.11UDC -.90FLC GTP1 +1990G

### Luncrest Bojang Mayday-1200

64410632 Good Plus-81  
7-09 2x 365d 32620 3.8 1242 3.2 1059  
6-04 2x 365d 32260 4.6 1486 3.5 1117  
3-08 2x 365d 31900 3.8 1208 3.2 1022  
5-05 2x 277d 21630 4.2 904 3.4 727  
2-09 2x 285d 21350 4.4 933 3.2 689  
Life: 2182d 180360 4.2 7549 3.3 5988

### 3rd Dam

#### Autumn-Ridge Ots Mayo-ET VG-85 VG-MS

2-07 2x 356d 25890 4.2 1099 3.2 840  
3-08 2x 317d 21430 3.6 780 3.2 682

### 4th Dam

#### Autumn-Ridge Luk Mayapple-ET EX-92 EX-MS 2E

6-00 2x 365d 36470 3.6 1315 2.9 1074  
Life: 1660d 152330 3.6 5550 3.1 4690

### 5th Dam

#### Autumn-Ridge Tsk Malarky-ET EX-92 GMD DOM

4-08 3x 365d 37660 3.5 1314 2.9 1087  
Life: 1811d 154430 3.7 5671 3.2 4875

### 6th-9th Dams

#### Autumn-Ridge Sexy Munchkin-ET EX-93

Col-Ray Barrett Mary EX-93  
Col-Ray Bootmaker Melisa EX-90  
Tricialand Chief Trish VG-85



**JUNIPER SID CHARDONNAY-ET VG-87**  
DAM OF LOT 43



**HOWARDVIEWWG GOLD CASEY-ET EX-94 EEEEE 3E**  
2ND DAM OF LOT 43

# 43

**BORDERVIEW GENETICS**  
2593 EAST SHELDON ROAD  
ENOSBURG, VT 05450  
802-238-1142  
TIM@ABBOTTCOWS.COM

### Val-Bisson Doorman-ET

107281711C Excellent-90-CAN \*TR \*TP \*TY \*TL  
PTA -453M +14F +10P 99R 4/20  
PTA +.3PL 2.66SCS -2.0DPR 8.3%DCE  
PTA +2.59T +1.61UDC +1.04FLC 99R 4/20  
GTPI +2222G

### Juniper Sid Chardonnay-ET

840003137349207 Very Good-87 VG-MS @ 2-02  
2-02 2x 365d 22603 3.2 713 3.6 811"  
• Res All-American Jr 2-Yr-Old 2018  
• 1st Jr 2-Yr-Old Int'l Holstein Show 2018  
• 1st Jr 2-Yr-Old/HM Int Champ NE Fall Nat'l 2018  
• All-New England Jr 2-Yr-Old 2018  
• Sold for \$95,000 @ 2018 Sale of Stars

### MS BV JUN DRMN CHER-ET

840003207552658 99%RHA-I \*CD \*TL  
Born: September 1, 2019 • Herd No. 895  
19K GTPI+2019G

Full sister to Cher

### Ms Bv Jun Drmn Chardy-ET

"Sold for \$6,500 in March Madness III"

### Pine-Tree Sid-ET

62175895 \*TR \*TP \*TY \*TL  
PTA -827M -18F -23P 99R 4/20  
PTA +1.47T +.93UDC -.86FLC GTPI +1550G

### Howardviewwg Gold Casey-ET

139751501 Excellent-94 EEEEE 3E  
4-05 2x 363d 37190 4.1 1529 3.0 1098  
6-00 2x 365d 37090 3.7 1390 3.0 1127  
• Nom. Jr All-American Aged Cow 2015  
• 1st 4-Yr-Old/Res.Sr/Res. Grand Champ  
NE Fall Nat'l 2013  
• 2nd 5-Yr-Old Northeast Fall Nat'l 2014

3rd Dam

### Lylehaven Durham Cabernet EX-95 EEEEE DOM B/R

3-08 2x 365d 40660 4.4 1802 3.4 1398  
Life: 1289d 121110 4.1 5011 3.4 4090

- 2nd 5-Yr-Old World Dairy Expo 2010
- 3rd Summer Yearling Eastern Fall National 2006

4th Dam

### Lylehaven Chardonnay-Red-ET EX-91 3E GMD

4-09 2x 365d 34320 4.2 1448 3.2 1114  
Life: 2846d 234400 4.2 9957 3.2 7594

- 5th 5-Yr-Old North Eastern Fall Nat'l 2008

5th Dam

### Belroux Storm Cristal EX-96 2E-CAN 1\* \*RC

6-09 2x 365d 33334 3.9 1303 3.3 1096  
Life: 4 Lact 137201 4.2 5725 3.5 4762

- Nom All-Canadian Mature Cow 2007
- Res Grand RAWF 2007
- All-Canadian Mature Cow 2006
- Res All-Canadian Mature Cow 2004
- HM All-Canadian Jr 3 Yr Old Cow 2000

6th Dam

### Belroux Lindy Irene VG-86-3YR-CAN 2\*

7-07 2x 365d 25174 4.1 1034 3.5 873  
Life: 4 Lact 108178 4.1 4453 3.6 3856

7th Dam

### Belroux Star Irene VG-86 VG-MS-CAN

5-02 2x 305d 16953 4.0 672 3.3 560  
Life: 7 Lact 115713 3.8 4389 3.3 3832



**HEZ HEZBOLLAHS HONOUR-ET EX-94**  
DAM OF LOT 44

*Hezbollah Daughters:*

- St-Jacob Goldwyn Helen-ET EX-94-CAN 3E**
- St-Jacob Goldwyn Hazie-ET EX-94**
- Hez Hezbollahs Honour-ET EX-94**
- Hez Bo Atwood Ruth-ET EX-93**
- St-Jacob Goldwyn Haley-ET EX-92**
- St-Jacob Durchan Haleiwa-ET EX-92**
- Hez Goldsun Hollis-ET EX-92**
- Hez Goldchip Hali-ET EX-92**
- Hez Atwood Heather EX-92-CAN**
- Hez Atwood Haidee-ET EX-92**
- Hez Atwood Haleigh-ET EX-92**
- Hez Atwood Heidilin-ET EX-92**
- Hez Atwood Helsa-ET EX-92**

# 44

**BORDERVIEW GENETICS**  
2593 EAST SHELDON ROAD  
ENOSBURG, VT 05450  
802-238-1142  
TIM@ABBOTTCOWS.COM

## MS BORDERVIEW DRMN HOLLY-ET

840003207552660 99%RHA-I \*TR \*TC \*TL  
Born: September 1, 2019 • Herd No. 897  
19K GTPI+1982G

### Val-Bisson Doorman-ET

107281711C Excellent-90-CAN \*TR \*TP \*TY \*TL  
PTA -453M +14F +10P 99R 4/20  
PTA +.3PL 2.66SCS -2.0DPR 8.3%DCE  
PTA +2.59T +1.61UDC +1.04FLC 99R 4/20  
GTPI +2222G

### Hez Hezbollahs Honour-ET

840003128968008 Excellent-94 EEEEE  
3-01 2x 335d 31630 3.6 1149 3.1 989  
2-01 2x 317d 22978 4.1 931 3.2 739  
4-02 2x 252d 28301 3.1 888 3.0 850 RIP  
ME 34387 1066 1055  
• 1st Jr 2-Yr-Old/Int Champ VT Holstein Show 2017  
• 1st Spring Yrlg/Jr Champ VT Holstein Show 2016

### Maple-Downs-I G W Atwood-ET

8956379C Excellent-90 \*TR \*TP \*TY \*TV \*TL  
PTA -389M +11F -10P 99R 4/20  
PTA +2.98T +1.68UDC +2.21FLC GTPI +1914G

### Dubeau Dundee Hezbollah

104117050C Excellent-92 EEEEE  
4-03 2x 365d 42050 4.4 1859 3.1 1299  
2-03 2x 365d 27190 3.4 913 3.4 929  
• Reserve All-American 4-Yr-Old 2011  
• 2nd 4-Yr-Old/HM Sr Champ Int'l Holstein Show 2011  
• 1st 4-Yr-Old/Grand Champ Midwest Spring Nat'l 2011  
• 1st Sr 2-Yr-Old/Int Champ Int'l Holstein Show 2009  
• All-American Sr 2-Yr-Old 2009  
• All-Canadian Sr 2-Yr-Old 2009  
Sons: 94HO16187 HEZTRY\*RC EX-91 (Sire of multiple  
All American Nominated daughters) & 94HO16497 HEZTON EX-93

Hez has 107 offspring scored and 33 of them (31%) are EX. 94 out of 107 (88%) are VG or EX

Hez Daus by Goldwyn include 2 at 94, 1 at 92 and 2 at 91  
Hez Daus by Atwood include 94,93, 5 daughters at 92, 4 other EX and 5 scored 88

Hez has two granddaughters that were in the top 5 of their class as heifers at WDE 2017

Hez Daughter was the Grand Champion at Mexico National Show 2016

*3rd Dam*

#### Dubeau Lyne La Trent Huit B EX-90

5-05 2x 365d 28582 4.3 1080 3.2 815  
Life: 1787d 121087 4.4 5363 3.3 4026

*4th Dam*

#### Dubeau JY Antoinette VG-87-CAN 1\*

4-03 2x 321d 29111 3.9 1148 3.3 956  
Life: 9 Lact 233712 4.1 9579 3.5 8157



**PETITCLERC DOORMAN ANASTSIA EX-90-CAN**  
DAM OF LOT 45



**PETITCLERC GOLDWYN ANOUK-ET EX-93-CAN**  
2ND DAM OF LOT 45

# 45

**FERME JEAN-PAUL PETITCLERC ET FILS INC**  
868 CHEMIN DE LA STATION  
ST QU GOA 3G0  
418-809-6284 MAX

### Walnutlawn Solomon-ET

11775998C 99%RHA-I \*TR \*TP \*TY \*TV \*TL  
PTA -425M -16F -7P 99R 4/20  
PTA -1.7PL 2.88SCS +.2DPR 8.1%DCE  
PTA +2.71T +1.71UDC +.58FLC 98R 4/20  
GTPI +1988G

### Petitclerc Doorman Anastasia

109209763C Excellent-90-CAN  
2-03 2x 317d 29204 4.8 1393 3.5 1034  
3-02 2x 365d 28973 4.5 1290 3.7 1076

- 7th Jr 2-Yr-Old Royal 2017
- 2nd Jr 2-Yr-Old Trois-Rivieres 2017
- Nom All-Am & HM All-Can Spring Calf 2015
- 1st Spring Calf Suprem Show 2015
- All-Quebec Spring Calf 2015
- 3rd Spring Calf Royal 2015
- HM Jr Chabp Montmagny 2015

Maternal sister to Anastasia

### Petitclerc Solomon Annice

- All-American Spring Calf 2017
- 1st Spring Calf Intn'l Holstein Show 2017

## PETITCLERC SOLOMON AGILE

120058845C  
Born: July 10, 2019 • Herd No. 8845

### Val-Bisson Doorman-ET

107281711C Excellent-90-CAN \*TR \*TP \*TY \*TL  
PTA -453M +14F +10P 99R 4/20  
PTA +2.59T +1.61UDC +1.04FLC GTPI +2222G

### Petitclerc Goldwyn Anouk-ET

107441133C Excellent-93-CAN  
3-04 2x 365d 33814 4.8 1614 3.2 1074  
2-03 2x 354d 27097 4.4 1195 3.3 906  
5-06 2x 182d 21845 3.9 849 3.1 675 RIP

- HM All-American Sr 2-Yr-Old 2014
- Reserve All-Canadian Senior 2-Year-Old 2014
- 2nd Senior 2-Year-Old, Royal Winter Fair 2014
- Intermediate Champion, Trois-Rivieres 2014
- 1st Senior 2-Year-Old, Montmagny 2014
- HM All-Canadian Fall Yearling 2013

Full sister to Anouk

### Petitclerc Goldwyn Alex EX-90-CAN EX-MS

- 2nd 4-Year-Old, QC Spring Show 2014
- Reserve All-American Fall Yearling 2010
- Reserve All-Canadian Senior Calf 2009

Her Daughter

### Petitclerc Windbrook Anaconda VG-86-CAN @ 2Yrs

- Res All-Am & All-Can Summer Yrlg 2015
- 2nd Summer Yrlg Royal 2015
- Jr Chabp Atlantic Spring 2015
- Res Jr Chabp Portneuf 2015

3rd Dam

### Petitclerc Dundee Amistie-ET EX-90-CAN

5-06 2x 365d 33358 4.4 1464 3.1 1042  
Life: 1411d 114840 4.2 4848 3.2 3636

4th Dam

### Petitclerc Storm Amy EX-92-2E-CAN 16\*

7-04 2x 365d 33755 4.3 1457 3.1 1045  
Life: 5 Lact 171114 3.7 6336 3.2 5540

- Reserve All-Canadian Milking Yearling 2001
- 2nd Milking Yearling, Royal Winter Fair 2001
- Reserve Grand Champion, Portneuf 2005



**PETITCLERC GOLD SALALAMACCHIA VG-89-CAN @ 2YRS**  
DAM OF LOT 46



**PETITCLERC DOORMAN SAPPHIRE**  
SAME FAMILY AS LOT 46-48

- 1st Jr. 2 Year Old Midwest Spring National 2019
- Grand Champion Midwest Spring Nat'l Jr. Sh. '19
- Res. All-American Spring Yearling 2018
- Jr. All-American Spring Yearling 2018
- 1st Spring Yearling Int'l Jr Holstein Show 2018
- 2nd spring Yearling Int'l Holstein Show 2018
- "Sold for \$24,000 in National Covention Sale 2019"

# 46

**FERME JACOBS**  
65 RANG ST FRANCOIS E  
CAP-SANTE, QUEBEC GOA 1LO  
CANADA  
418-285-2674

## Croteau Lesperron Unix-ET

107567492C Excellent-90-CAN \*TR \*TP \*TY \*TV \*TL  
PTA +623M +33F +17P 98R 4/20  
PTA +1.2PL 2.91SCS -.2DPR 7.4%DCE  
PTA +2.37T +2.46UDC +.35FLC 97R 4/20  
GTPI +2429G

## Petitclerc Gold Saltalamacchia

107753455C Very Good-89-CAN @ 2Yrs  
3-08 2x 365d 37295 3.6 1338 3.1 1168  
1-10 2x 365d 29912 4.0 1188 3.1 933

## PETITCLERC UNIX SALSA

111576027C  
Born: September 1, 2019 • Herd No. 6027

Maternal sister to Salsa

### Petitclerc Avalanche Syrah

- Nom. All-American Fall Calf 2019
- 1st Fall Calf/Jr Champ MD Spring Show 2019
- 2nd Fall Calf Eastern Nat'l 2019
- 7th Fall Calf Int'l Holstein Show 2019
- "Sold for \$11,700 in March Madness 2020"

Same family as Lot 2

### Petitclerc Sid Sunkiss EX-95-CAN

- Nom All-American 5-Yr-Old 2016
- HM All-American 4-Yr-Old 2015
- Res Grand Champ WI Champ Show 2015
- Res All-American Jr 2-Yr-Old 2013
- Res All-Canadian Jr 2-Yr-Old 2013

### Braedale Goldwyn

10705608C GP-CAN EXTRA'05 GM 12/11 \*TV \*TL  
PTA -756M -8F -14P 99R 4/20  
PTA +.97T +.53UDC +.83FLC GTPI +1848G

### Brabantdale Jasper Spades-ET

9449290C 99RHA-NA Very Good-88-CAN  
3-05 2x 359d 34356 4.3 1488 3.1 1057  
2-03 2x 365d 28584 3.8 1100 3.2 916  
5-03 2x 325d 20652 3.8 780 2.9 595

- HM All-Quebec 2007
- 1st Sr 2-Yr-Old/HM Grand Three Rivers 2008
- 1st Sr 2-Yr-Old/HM Grand Portneuf 2008

## Saltalamacchia

- Unanimous All-Canadian Milking Yearling 2014
- 1st Milking Yrlg, Best Udder & B&O Royal 2014
- 1st Milking Yrlg/BU/Res Inter Champ Montmagny 2014
- Res Champ Jr NY Spring Show 2014
- HM Champ QC Spring Show 2014
- Res All-American & HM All-Can Fall calf 2013
- 1st Fall calf & HM Jr Champ Int'l Holstein Show 2013

Full sisters to Saltalamacchia

### Petitclerc Goldwyn Silver-ET EX-92 EX-MS

- 4th Sr 2-Yr-Old Quebec Spring Show 2014
- 8th Sr 2-Yr-Old Royal 2014

- Nom All-Quebec Winter Yrlg 2013

- 1st Int Yrlg/HM Jr Champ Montmagny 2013
- 2nd Int Calf/HM Jr Champ Montmagny 2012

### Petitclerc Goldwyn Scarlett-ET EX-90-CAN 3E

### Petitclerc Goldwyn Spell-ET EX-90-CAN 2E

### Petitclerc Goldwyn Sueapeal-ET EX-91-CAN 2E

### Petitclerc Goldwyn Sidney VG-87-CAN

- All-Canadian & Res All-American 2012

### Petitclerc Goldwyn Spady VG-85-CAN

- All-Canadian 4-H Fall Calf 2011
- Nom All-Canadian Fall Calf 2011

## Wilcoxview Jasper-ET

128620869 \*TV \*TL \*TD

### Brabantdale Triumphant Spooky

6856208 98%RHA-NA Excellent-CAN 2E  
4-02 2x 365d 51625 4.4 2297 3.2 1665  
6-00 2x 365d 49976 5.6 2780 2.9 1441  
2-02 2x 365d 34898 3.6 1265 2.9 1025  
Life: 1095d 136499 4.6 6342 3.0 4131

# 47

FERME JEAN-PAUL PETICLERC ET FILS INC  
868 CHEMIN DE LA STATION  
ST QU GOA 3GO  
418-809-6284 MAX

### Croteau Lesperron Unix-ET

107567492C Excellent-90-CAN \*TR \*TP \*TY \*TV \*TL  
PTA +623M +33F +17P 98R 4/20  
PTA +1.2PL 2.91SCS -.2DPR 7.4%DCE  
PTA +2.37T +2.46UDC +.35FLC 97R 4/20  
GTPI +2429G

### Petitclerc Goldwyn Spady

106756991 Very Good-85-CAN  
5-01 2x 365d 33569 5.5 1856 3.6 1217  
2-04 2x 352d 18545 4.3 802 3.7 679  
• All-Canadian 4-H Fall Calf 2011  
• Nom All-Canadian Fall Calf 2011  
• All-Quebec Fall Calf 2011  
• HM Jr Champ Three Rivers 2011

## PETITCLERC UNIX SCARLETT

120058855  
Born: September 1, 2019 • Herd No. 8855

### Braedale Goldwyn

10705608C GP-CAN EXTRA'05 GM 12/11 \*TV \*TL  
PTA -756M -8F -14P 99R 4/20  
PTA +.97T +.53UDC +.83FLC GTPI +1848G

### Brabantdale Jasper Spades-ET

9449290C 99RHA-NA Very Good-88-CAN  
3-05 2x 359d 34356 4.3 1488 3.1 1057  
2-03 2x 365d 28584 3.8 1100 3.2 916  
5-03 2x 325d 20652 3.8 780 2.9 595  
• HM All-Quebec 2007  
• 1st Sr 2-Yr-Old/HM Grand Three Rivers 2008  
• 1st Sr 2-Yr-Old/HM Grand Portneuf 2008

3rd Dam

**Brabantdale Triumphant Spooky EX-CAN 2E**  
4-02 2x 365d 51625 4.4 2297 3.2 1665  
Life: 1095d 136499 4.6 6342 3.0 4131

Full/Maternal sisters to Lots 44-46

### Petitclerc Lotus Spyro VG-88-CAN

• 1st Jr 2-Yr-Old/Int Champ Trois-Rivieres 2018  
• Nom All-Canadian Jr Yrlg 2017  
• 4th Jr Yrlg Royal 2017

### Petitclerc Doorman Sapphire

• Res All-American Jr Yrlg 2018  
• Jr All-American Jr Yrlg 2018

### Petitclerc Atwood Spoutnick

• 1st Summer Yrlg Int'l Holstein Show 2017  
• 1st Summer Yrlg & Res Jr Champ NYSS 2017  
• Jr Champ WI Champ Show 2017  
• Jr Champ Int'l Jr Holstein Show 2017

### Petitclerc Atwood Secret

• 3rd Winter Calf Royal 2017  
• 1st Winter Calf & Jr Champ Three Rivers 2017

Full sisters to Spady

### Petitclerc Gold Saltalamacchia VG-89-CAN 89-MS

• Unanimous All-Canadian Milking Yearling 2014  
• 1st Milking Yrlg, Best Udder & B&O Royal 2014  
• 1st Milking Yrlg/BU/Res Inter Champ Montmagny 2014  
• Res Champ Jr NY Spring Show 2014  
• HM Champ QC Spring Show 2014  
• Res All-American & HM All-Can Fall calf 2013  
• 1st Fall calf & HM Jr Champ Int'l Holstein Show 2013

### Petitclerc Goldwyn Silver-ET EX-92 EX-MS

• 4th Sr 2-Yr-Old Quebec Spring Show 2014  
• 8th Sr 2-Yr-Old Royal 2014  
• Nom All-Quebec Winter Yrlg 2013  
• 1st Int Yrlg/HM Jr Champ Montmagny 2013  
• 2nd Int Calf/HM Jr Champ Montmagny 2012

### Petitclerc Goldwyn Scarlett-ET EX-90-CAN 3E

**Petitclerc Goldwyn Spell-ET EX-90-CAN 2E**  
**Petitclerc Goldwyn Sueapeal-ET EX-91-CAN 2E**

# 48

FERME JEAN-PAUL PETICLERC ET FILS INC  
868 CHEMIN DE LA STATION  
ST QU GOA 3GO  
418-809-6284 MAX

### Mr D Apple Diamondback

840003013721049 99%RHA-I EX-93 \*RC \*TP \*TC \*TV \*TL  
PTA -481M -27F -27P 99R 4/20  
PTA -0.3PL 3.08SCS -.23DPR 8.7%DCE  
PTA +2.43T +2.01UDC +1.34FLC 99R 4/20  
GTPI +1910G

### Petitclerc Goldwyn Spady

106756991 Very Good-85-CAN  
5-01 2x 365d 33569 5.5 1856 3.6 1217  
2-04 2x 352d 18545 4.3 802 3.7 679  
• All-Canadian 4-H Fall Calf 2011  
• Nom All-Canadian Fall Calf 2011  
• All-Quebec Fall Calf 2011  
• HM Jr Champ Three Rivers 2011

## PETITCLERC DIAMONDBACK SAFETY

120058841  
Born: June 12, 2019 • Herd No. 8841

### Braedale Goldwyn

10705608C GP-CAN EXTRA'05 GM 12/11 \*TV \*TL  
PTA -756M -8F -14P 99R 4/20  
PTA +.97T +.53UDC +.83FLC GTPI +1848G

### Brabantdale Jasper Spades-ET

9449290C 99RHA-NA Very Good-88-CAN  
3-05 2x 359d 34356 4.3 1488 3.1 1057  
2-03 2x 365d 28584 3.8 1100 3.2 916  
5-03 2x 325d 20652 3.8 780 2.9 595  
• HM All-Quebec 2007  
• 1st Sr 2-Yr-Old/HM Grand Three Rivers 2008  
• 1st Sr 2-Yr-Old/HM Grand Portneuf 2008

3rd Dam

**Brabantdale Triumphant Spooky EX-CAN 2E**  
4-02 2x 365d 51625 4.4 2297 3.2 1665  
Life: 1095d 136499 4.6 6342 3.0 4131



LINDENRIGHT DUNDEE L LAUREL EX-93-CAN 2E  
4TH DAM OF LOT 49

49

PIERRE BOULET  
716 VOUL TACHE O  
MONTMAGMY, QU FSV 3R8  
418-234-3407 PIERRE

**Croteau Lesperron Unix-ET**

107567492C Excellent-90-CAN \*TR \*TP \*TY \*TV \*TL  
PTA +623M +33F +17P 98R 4/20  
PTA +1.2PL 2.91SCS -.2DPR 7.4%DCE  
PTA +2.37T +2.46UDC +.35FLC 97R 4/20  
GTPI +2429G

**Pierstein Goldwyn Radhika**

110766252C Good Plus-83-CAN  
1-10 2x 274d 18854 3.7 690 3.1 586

*Maternal sisters to Radhika*

**Pierstein Dempsey Rochana** EX-90  
**Lindenright Sanchez Radiance** EX-90  
**Pierstein Jordan Rahaelle** EX-90

**PIERSTEIN UNIX RADAR**

111576941C  
Born: June 18, 2019 • Herd No. 6941

**Braedale Goldwyn**

10705608C GP-CAN EXTRA'05 GM 12/11 \*TV \*TL  
PTA -756M -8F -14P 99R 4/20  
PTA +.97T +.53UDC +.83FLC GTPI +1848G

**Lindenright Shottle Radiant**

9652896C Very Good-87-CAN 5\*  
2-00 2x 365d 30479 3.7 1127 3.1 935  
3-09 2x 365d 34579 3.4 1162 3.2 1098

*3rd Dam*

**Lindenright Morty Lottery** VG-86-CAN 7\*

3-11 3x 365d 37051 3.2 1532 3.3 1563  
2-02 2x 365d 23561 3.6 838 3.4 794

*4th Dam*

**Lindenright Dundee L Laurel** EX-93-CAN 2E

- Nom All-Canadian 2005 & 2006
- All-British Columbia 4&5-Yr-Old

*5th Dam*

**Lindenright Rudolph El Lauraly** VG-87-CAN 7\*

3-05 2x 365d 29833 3.6 1060 3.5 1038  
Life: 4 Lact 105607 3.5 3704 3.4 3585

*6th Dam*

**Dream&Do Eagle Liberty** VG-85-CAN 13\*

6-07 2x 365d 36700 3.6 1305 3.4 1239  
Life: 5 Lact 139121 3.5 4912 3.5 4802

*7th Dam*

**Dream&Do Beccas Image-ET** EX-94 DOM

6-03 2x 365d 29270 3.4 990 3.2 928  
Life: 8 Lact 201192 3.7 7363 3.3 6556

*8th Dam*

**Ray-Collins Bmaker Girl Willow** EX-94 5E DOM GMD

10-7 2x 365d 29941 3.9 1179 3.3 983  
Life: 11 Lact 272974 3.9 10703 3.2 8735

*9th Dam*

**Ray-Collins Bootmaker Girl** VG-87 DOM GMD

8-02 2x 365d 25569 3.5 897  
Life: 5 Lact 114721 3.7 4189



**SUNNY PLAINS DEMPSEY LAUREL EX-94 EEEEE**  
DAM OF LOTS 50 & 51

**50**

**MS LAURELS CRUSH LACEE-ET**

840003207552655 99%RHA-I \*TR \*TC \*TL  
Born: June 1, 2019 • Herd No. 892  
19K GTPI +1797G

BORDERVIEW GENETICS  
2593 EAST SHELDON ROAD  
ENOSBURG, VT 05450  
802-238-1142  
TIM@ABBOTTCOWS.COM

**Maverick Crush**

12042760C 99%RHA-NA \*TC \*TY \*TV \*TL  
PTA -938M -45F -14P 99R 4/20  
PTA +2.2PL 2.33SCS +.7DPR 8.5%DCE  
PTA +2.54T +1.57UDC +1.67FLC 98R 4/20  
GTPI +2037G

**Sunny Plains Dempsey Laurel**

11689657 Excellent-94 EEEEE  
5-04 2x 355d 38894 4.0 1567 2.6 1017 RIP  
3-05 2x 305d 30446 4.2 1293 2.9 883  
2-02 2x 328d 25513 3.7 945 3.3 842

**And**

**Carpdale-J Blackstar**

75245507  
PTA -688M -29F -28P 45R 4/20  
PTA -4PL 3.05SCS -1.0DPR 12.3%DCE  
PTA +1.37T +.34UDC +.94FLC 46R 4/20  
GTPI +1660G

**Lirr Drew Dempsey**

61083609 Excellent-93 \*TR \*CD \*TP \*TY \*TV \*TL  
PTA -789M -6F -7P 99R 4/20  
PTA +1.61T +.90UDC +1.10FLC GTPI +1896G

**Trekili W Laury Braxton**

11258768C Excellent-90-CAN 90-MS  
6-03 2x 365d 33479 3.4 1129 3.0 1003  
3-07 2x 365d 28874 3.7 1080 3.1 891  
2-02 2x 365d 26438 3.4 904 3.1 811  
5-00 2x 348d 23942 3.6 862 3.1 743  
Life: 4 Lact 119066 3.5 4209 3.1 3668

**51**

**MS CAPRS BSTAR LAURIE**

840003200927533 \*TR \*TC \*TL  
Born: March 20, 2019 • Herd No. 838  
19K GTPI +1724G

**Laurel**

- 2nd 5-Yr-Old NE Fall Nat'l 2019
- 8th 5-Yr-Old Int'l Holstein Show 2019
- HM All-American Sr 3-Yr-Old 2017
- 3rd Sr 3-Yr-Old Int'l Holstein Show 2017
- 1st Sr 3-Yr-Old/Int & HM Grand Champ Eastern States 2017
- 2nd Sr 2-Yr-Old NYSS 2016

*3rd Dam*

**Marbri Gibson Laura EX-92-CAN 92-MS 8\***

6-07 2x 365d 32015 3.9 1237 3.2 1038

Life: 4 Lact 125065 3.9 4879 3.3 4156

- 3 X Grand Prince Edward 2005, 2007 & 2008

*4th Dam*

**Vigh Beaumont Leisure EX-91-CAN 90-MS 6E 3\***

5-02 2x 365d 25703 3.5 904 3.0 783

Life: 7 Lact 150493 3.9 5822 3.1 4685





**HEZ HEZBOLLAHS HOPE-ET VG-88 VG-MS  
DAM OF LOT 52**

52

**BORDERVIEW GENETICS**  
2593 EAST SHELDON ROAD  
ENOSBURG, VT 05450  
802-238-1142  
TIM@ABBOTTCOWS.COM

**MS BV SOLOMON HOPE-ET**

840003207552644 99%RHA-I \*TR \*TC \*TL  
Born: June 4, 2019 • Herd No. 881  
19K GTPI +1823G

**Walnutlawn Solomon-ET**

11775998C 99%RHA-I \*TR \*TP \*TY \*TV \*TL  
PTA -425M -16F -7P 99R 4/20  
PTA -1.7PL 2.88SCS +.2DPR 8.1%DCE  
PTA +2.71T +1.71UDC +.58FLC 98R 4/20  
GTPI +1988G

**Hez Hezbollahs Hope-ET**

840003128968007 Very Good-88 VG-MS \*TR \*TL  
1-11 2x 305d 21130 4.1 874 3.2 683  
• *Res Int Champ VT Holstein Show 2017*  
• *Res Jr Champ VT Holstein Show 2016*  
• *Nom Jr All-American Spring Calf 2013*

**Maple-Downs-I G W Atwood-ET**

8956379C Excellent-90 \*TR \*TP \*TY \*TV \*TL  
PTA -389M +11F -10P 99R 4/20  
PTA +2.98T +1.68UDC +2.21FLC GTPI +1914G

**Dubeau Dundee Hezbollah**

104117050C Excellent-92 EEEEE (MAX)  
4-03 2x 365d 42050 4.4 1859 3.1 1299  
2-03 2x 365d 27190 3.4 913 3.4 929  
• *Reserve All-American 4-Yr-Old 2011*  
• *2nd 4-Yr-Old/HM Sr Champ Int'l Holstein Show 2011*  
• *1st 4-Yr-Old/Grand Champ Midwest Spring Nat'l 2011*  
• *1st Sr 2-Yr-Old/Int Champ Int'l Holstein Show 2009*  
• *All-American Sr 2-Yr-Old 2009*  
• *All-Canadian Sr 2-Yr-Old 2009*  
Sons: **94HO16187 HEZTRY\*RC EX-91** (Sire of multiple  
All American Nominated daughters)

*Hezbollah Daughters:*

- St-Jacob Goldwyn Helen-ET EX-94-CAN 3E**
- St-Jacob Goldwyn Hazie-ET EX-94**
- Hez Hezbollahs Honour-ET EX-94**
- Hez Bo Atwood Ruth-ET EX-93**
- St-Jacob Goldwyn Haley-ET EX-92**
- St-Jacob Durchan Haleiwa-ET EX-92**
- Hez Goldsun Hollis-ET EX-92**
- Hez Goldchip Hali-ET EX-92**
- Hez Atwood Heather EX-92-CAN**
- Hez Atwood Haidee-ET EX-92**
- Hez Atwood Haleigh-ET EX-92**
- Hez Atwood Heidilin-ET EX-92**
- Hez Atwood Helsa-ET EX-92**

Hez has 107 offspring scored and 33 of them (31%) are EX. 94 out of 107 (88%) are VG or EX  
Hez Daus by Goldwyn include 2 at 94, 1 at 92 and 2 at 91  
Hez Daus by Atwood include 94,93, 5 daughters at 92, 4 other EX and 5 scored 88  
Hez has two granddaughters that were in the top 5 of their class as heifers at WDE 2017  
Hez Daughter was the Grand Champion at Mexico National Show 2016

*3rd Dam*

**Dubeau Lyne La Trent Huit B EX-90**  
5-05 2x 365d 28582 4.3 1080 3.2 815  
Life: 1787d 121087 4.4 5363 3.3 4026

*4th Dam*

**Dubeau JY Antoinette VG-87-CAN 1\***  
4-03 2x 321d 29111 3.9 1148 3.3 956  
Life: 9 Lact 233712 4.1 9579 3.5 8157



**CRAIGCREST RUBIES RACHELLE-ET EX-94 EEEEE**  
DAM OF LOT 53

53

OAKFIELD CORNERS DAIRY  
6880 ALBION ROAD  
OAKFIELD, NY 14125  
585-704-2501

**Dymentholm Mr App Avalanche-TW**

11957107C 99%RHA-I \*RC \*CV \*TY \*TL  
PTA -23M +7F +1P 98R 4/20  
PTA -1.8PL 2.90SCS -3.0DPR 9.5%DCE  
PTA +3.84T +2.92UDC +2.46FLC 98R 4/20  
GTPI +2172G

**Craigcrest Rubies Rachelle-ET**

11732999C Excellent-94 EEEEE \*TR \*TL \*TD  
3-10 2x 365d 28500 4.2 1197 3.4 981  
2-11 3x 330d 24320 4.0 972 3.3 796  
2-01 3x 331d 20990 4.0 848 3.2 675

- HM All-NY 4-Yr-Old 2017
- 1st 4-Yr-Old/HM Sr Champ WNY Regional Show 2017
- HM All-American Jr 3-Yr-Old 2016
- Unanimous All-NY Jr 3-Yr-Old 2016
- 2nd Jr 3-Yr-Old WDE 2016
- 1st Jr 3-Yr-Old NYSS 2016
- 1st Jr 3-Yr-Old/Res Int. Champ WNY Show 2016
- 1st Jr 3-Yr-Old/HM Int. Champ NYSF 2016
- Res. All-NY Jr 2-Yr-Old 2015
- 1st Jr 2-Yr-Old/Res. Int. Champ WNY Show 2015
- 3rd Jr 2-Yr-Old NYSF 2015

**OAKFIELD AVA RADIOHEAD-ET**

840003134445467 99%RHA-I  
Born: June 1, 2019 • Herd No. 5943

**Braedale Goldwyn**

10705608C GP-CAN EXTRA'05 GM 12/11 \*TV \*TL  
PTA -756M -8F -14P 99R 4/20  
PTA +.97T +.53UDC +.83FLC GTPI +1848G

**Montdale Dundee Rubie**

CAN 8502119 Excellent-93-CAN 92-MS 8\*  
4-08 2x 329d 27692 4.1 1135 3.3 922  
2-05 2x 365d 27606 4.0 1102 3.4 950  
5-07 2x 365d 27064 3.9 1054 3.3 895

- Nom All-Canadian 4-H Sr Calf 2002
- 1st Spring Yrlg Heifer Autumn Opportunity 2003
- 1st Sr 2-Yr-Old Cow Ontario Spring Discovery

Full sister to Rachelle

**Craigcrest Rubies Gold Rejoice EX-94**

3-04 2x 335d 33342 4.3 1431 3.5 1151

- All-Canadian & All-American Sr 2-Yr-Old Cow 2011
- Res Int Champion International Show 2011
- 1st Sr 2-Yr-Old Cow International Show 2011
- 1st Sr 2-Yr-Old Cow Royal Winter Fair 2011
- HM Grand Champion Ontario Summer Show 2011
- All-American Winter Yrlg Heifer 2010
- Jr Champion International Show 2010
- All-Canadian Intermediate Yrlg Heifer 2010
- Res Jr Champion Royal Winter Fair 2010
- All-Canadian Intermediate Calf 2009
- All-American Winter Calf 2009

Dam of **Craigcrest Recharge** 94H016726 @ St. Jacobs

**Craigcrest Rubies Sapphire 5E-94**

3rd Dam

**K A S Carlton Ruby EX-91-CAN 5E 9\***  
6-03 2x 365d 30593 4.0 1232 3.1 941  
8-02 2x 365d 29897 3.8 1142 3.0 893

4th Dam

**K A S Status Quo Closure EX-90-CAN 3\***  
9-10 2x 309d 19178 3.8 721 2.9 558  
Life: 14 Lact 222638 4.2 9416 3.2 7015



LUNCREST ALEX WICKED-1289 EX-94 EEEEE 3E  
DAM OF LOT 54



LUNCREST SHOTTLE WHIT-1149 EX-92 EX-MS  
2ND DAM OF LOT 54

# 54

LUNCREST FARM LLC  
1040 LUNDY ROAD  
GRANVILLE, NY 12832  
518-632-5449

## LUNCREST GWN WRIGHT-2093-ET

840003206593732 \*TR \*CD \*TL  
Born: April 9, 2019 • Herd No. 2093  
19K GTPI +1763G

Maternal sister to Wright  
**Luncrest Black Widow-1564**  
• 1st Fall Calf/Jr Champ All-American 2014

### Braedale Goldwyn

10705608C GP-CAN EXTRA'05 GM 12/11 \*TV \*TL  
PTA -756M -8F -14P 99R 4/20  
PTA -1.7PL 2.83SCS -1.2DPR 7.9%DCE  
PTA +.97T +.53UDC +.83FLC 99R 4/20  
GTPI +1848G

### Luncrest Alex Wicked-1289

66854232 Excellent-94 EEEEE 3E  
7-11 2x 365d 36240 3.0 1092 2.6 953  
3-10 2x 365d 35330 3.5 1241 2.9 1015  
6-02 2x 365d 33020 3.0 978 2.8 913  
2-07 2x 365d 30090 3.2 968 2.8 840  
Life: 1945d 165030 3.2 5340 2.8 4678  
• Res All-NY Sr 2-Yr-Old 2013  
• 2nd Sr 2-Yr-Old NY State Fair 2013  
• 3rd Sr 2-Yr-Old NE Fall Nat'l 2013

### Golden-Oaks St Alexander-ET

61133837 Excellent-94 \*TR \*TY \*TV \*TL  
PTA -252M +31F -14P 99R 4/20  
PTA +.11T -.51UDC +.71FLC GTPI +1714G

### Luncrest Shottle Whit-1149

63211339 Excellent-92 EX-MS  
3-09 2x 365d 36210 3.2 1161 3.0 1072  
4-11 2x 345d 27990 4.1 1134 3.0 838  
2-05 2x 365d 26800 3.8 1022 3.0 807  
6-03 2x 365d 25550 3.6 915 3.0 778  
Life: 1569d 124990 3.6 4557 3.0 3772

3rd Dam

### Luncrest Drham Wendy-1030 EX-92 EEEEE

2-04 2x 361d 26720 4.0 1076 3.2 848  
3-06 2x 297d 26590 3.4 904 3.0 810



FUSION PASSIONS POISON VG-88-CAN 90-MS  
2ND DAM OF LOT 55

55

FERME JEAN-PAUL PETICLERC ET FILS INC  
868 CHEMIN DE LA STATION  
ST QU GOA 3GO  
418-809-6284 MAX

**PETITCLERC KING DOC PEPSY**

111421795C  
Born: March 25, 2019 • Herd No. 1795

**Woodcrest King Doc**

840003132417775 99%RHA-1 EX-90\*TR \*TP \*TC \*TY \*TV \*TL  
PTA +1318M +60F +43P 92R 4/20  
PTA +0.2PL 3.02SCS -0.1DPR 7.8%DCE  
PTA +3.10T +2.23UDC +1.91FLC 87R 4/20  
GTPI +2690G

**Petitclerc Fever Poison**

108663013 Very Good-87-CAN  
5-00 2x 357d 31376 4.3 1354 3.5 1100  
3-11 2x 340d 26171 4.4 1151 3.4 880  
2-09 2x 291d 17275 5.0 858 3.4 591

**Crackholm Fever-ET**

103631566C Excellent-93 \*TR \*TP \*TY \*TL  
PTA -477M +9F -13P 99R 4/20  
PTA +.57T -.04UDC +.03FLC GTPI +1980G

**Fusion Passions Poison**

70668267C Very Good-88-CAN 90-MS  
4-00 2x 365d 34722 3.9 1343 3.3 1155  
2-05 2x 353d 20174 4.3 860 3.4 688  
• *Nom All-Canadian Fall Yearling 2013*  
• *Res Jr Champ Quebec Spring 2013*  
• *2nd Fall Yearling Quebec 2013*  
• *Res All-Canadian Fall Calf 2012*  
• *2nd Fall Calf Royal 2012*

**Windy-Knoll-View Pronto-ET**

132815961 Excellent-95  
**Miss Durham Mandy**  
138111869 Very Good-86 VG-MS  
1-10 2x 282d 18030 3.7 661 3.0 546  
• *3rd Jr 3-Yr-Old Mid-East Summer Nat'l 2009*



MISS RIDGEDALE FLAREON EX-93 EEEEE 3E  
2ND DAM OF LOT 56

# 56

ABE LIGHT & JOSEPH & AMANDA NASH  
90 COVINGTON STREET UNIT 1  
PERRY, NY 14530  
315-651-7410

## Stantons Capital Gain-ET

11696699C Very Good-86-CAN \*TR \*TP \*TY \*TV \*TL  
PTA +1512M +51F +32P 99R 4/20  
PTA -2.9PL 2.85SCS -3.3DPR 8.7%DCE  
PTA +1.90T +.53UDC -.33FLC 98R 4/20  
GTPI +2246G

## Ridgedale Flask

143359672 Very Good-85 VG-MS  
2-09 3x 365d 23010 4.2 967 3.1 715  
4-01 3x 325d 21260 3.6 774 3.2 678

## RIDGEDALE FLECK

840003201363020 99%RHA-I  
Born: March 1, 2019 • Herd No. 355

## Mr Apples Armani-ET

68571374 Excellent-90 \*RC \*CD \*TP \*TY \*TV \*TL  
PTA -1926M +12F -18P 99R 4/20  
PTA +.95T +1.73UDC +1.54FLC GTPI +2050G

## Miss Ridgedale Flareon

135527195 Excellent-93 EEEEE 3E  
6-07 3x 365d 30330 3.8 1151 2.8 843  
5-04 3x 365d 27920 3.4 945 2.8 782  
3-04 3x 346d 24960 3.8 959 2.9 734  
8-04 3x 365d 23100 3.6 830 2.8 657  
4-04 3x 303d 21970 3.8 837 2.8 625  
2-01 3x 365d 18610 3.3 622 2.8 529  
Life: 2835d 176610 3.7 6590 2.9 5094

### 3rd Dam

#### Ridgedale-W Favorite EX-90 EX-MS

7-04 3x 365d 29160 4.2 1235 2.6 760  
Life: 2096d 148780 3.8 5621 2.8 4233

### 4th Dam

#### Ridgedale-W Forte-ET EX-90 EX-MS

7-02 3x 365d 32120 3.9 1244 2.9 919  
Life: 3346d 230950 3.8 8753 3.2 7466

### 5th Dam

#### Ridgedale Citation Feather EX-95 3E

9-05 2x 365d 25600 3.4 1213 2.9 1029  
Life: 2744d 209391 3.6 7470 3.1 6393

### 6th Dam

#### Ridgedale Marquis Ned Fairy EX-90 2E GMD

6-09 2x 328d 24400 3.8 910 3.0 740  
Life: 3154d 194250 3.6 6989 3.1 5627

### 7th Dam

#### Farmgrove Flame of Ridgedale GP-83

7-03 2x 274d 18060 3.0 541 3.1 561

### 8th Dam

#### Farmgrove Marquis Kay VG-88

5-10 2x 305d 18150 3.7 667



**COWTOWN DUNDEE SINDY EX-94 2E**  
2ND DAM OF LOT 57



**VAILWOOD DRMN SIGRID**  
FULL SISTER TO LOT 57

# 57

**EATON HOLSTEINS**  
3039 BREWER ROAD  
MARIETTA, NY 13110  
315-857-8303

### Val-Bisson Doorman-ET

107281711C Excellent-90-CAN \*TR \*TP \*TY \*TL  
PTA -453M +14F +10P 99R 4/20  
PTA +.3PL 2.66SCS -2.0DPR 8.3%DCE  
PTA +2.59T +1.61UDC +1.04FLC 99R 4/20  
GTPI +2222G

### Vailwood Gldwyn Sidney-ET

72336936 Excellent-91 EEVEE  
3-03 2x 328d 24490 4.0 987 3.2 787  
4-03 2x 305d 22920 4.6 1044 3.2 741  
5-08 2x 305d 21530 5.1 1092 3.2 684  
2-02 2x 305d 17600 4.8 841 3.3 584

### VAILWOOD DRMN SIENNA-ET

840003151980878 99%RHA-I  
Born: September 3, 2018 • Herd No. 340

Due: August 7, 2020 to Lerr Drew Dempsey  
7H009264

*"Milking Yearling prospect"*

### Braedale Goldwyn

10705608C GP-CAN EXTRA'05 GM 12/11 \*TV \*TL  
PTA -756M -8F -14P 99R 4/20  
PTA +.97T +.53UDC +.83FLC GTPI +1848G

### Cowtown Dundee Sindy

102939753 Excellent-94 EEEEE 2E  
4-06 2x 305d 33030 4.1 1360 3.3 1092  
7-05 2x 305d 29490 4.0 1170 3.4 1015  
5-11 2x 305d 27610 4.8 1338 3.4 951  
8-11 2x 305d 26230 4.9 1278 3.3 875  
2-03 2x 305d 18920 3.6 681 3.4 649  
Life: 2448d 194800 4.5 8736 3.5 6808  
• *1st 150,000Lb North-East Fall Nat'l 2014*  
• *1st Aged Cow North-East Fall Nat'l 2012*  
• *1st Aged Cow North-East Fall Nat'l 2011*  
• *Nom. All-American 5 Yr Old 2010*  
• *1st 5-Yr-Old North-East Fall Nat'l 2010*

*Full sister to Sienna*

### Vailwood Drmn Sigrid

- *Nom All-American Spring Yearling 2017*
- *Res Jr Champ Eastern Fall Nat'l 2017*
- *1st Spring Ylg NYSF 2017*
- *4th Spring Ylg Int'l Holstein Show 2017*

### 3rd-10th Dams

#### Alliance Stormatic Sandy-ET EX-93-CAN EEEEE 2E

3-10 2x 363d 38858 4.7 1827 3.3 1264  
2-04 2x 365d 28964 4.3 1247 3.4 981

#### Blondin James Supra-ET EX-90 91-MS 9\*

4-08 2x 365d 33691 4.8 1631 4.8 1206  
Life: 115742 4.7 5368 3.6 4215

- *Res. All-Canadian 4-Year-Old '04*

- *Res. All-Quebec 4-Year-Old '04*

- *Grand Eastern Champion, '04*

- *1st 4-Year-Old QC International '04*

- *HM Grand Quebec Spring & ON Summer Show '05*

#### Blondin Skychief Supra-ET EX-93 3E 10\*

9-04 2x 365d 42758 4.1 1733 3.1 1305  
Life: 226498 3.8 8664 3.4 7723

#### Blondin Starbuck Superlass VG-87 17\*

11-9 2x 365d 36180 4.1 1479 3.1 1131  
Life: 250196 3.8 9486 3.2 7941

#### Diamond Hill Warden Lass VG-87

4-00 2x 309d 23834 4.0 952 3.3 787  
Life: 108883 3.9 4284 3.2 3514

#### Diamond Hill Tempo Misty VG-85 2\*

Life: 104558 3.9 4114 3.1 11422

#### Diamond Hill Poplar B VG-85

#### Broughton Lea Poplar EX-CAN 2\*

Life: 187431 4.3 8128



**KHW REGIMENT APPLE-RED-ET EX-96 4E DOM**  
**3RD DAM OF LOT 58**

**Apple Show Winnings!**

- 2013 HI Red Impact Cow of the Year
- Unanimous All-American R&W 125,000lb 2013
- Res. Sr & Res Grand Champ Grand Int'l R&W Show 2013
- Grand Champion Grand Int'l R&W Show 2011
- All-American R&W Aged Cow 2011
- HI World Champion R&W Cow 2010
- Nom All-American Jr 3-Yr-Old 2009
- \$1,000,000 Sale Topper Global Glamour 2008
- Unanimous All-American Jr 2-Yr-Old 2006
- All-American R&W Jr. 2-Yr-Old 2006
- All-American B&W Jr 2-Yr-Old 2006

**58**

**ROB HEFFERNAN**  
**21025 MCCORMICK ROAD**  
**ALEXANDRIA ON**  
**705-760-6783**

**MILE VIEW DOORMAN AQUA**

13005083C

Born: September 1, 2018 • Herd No. 1293

Due: June 7, 2020 to Glory-Road M Apple Crisp-ET

Ultrasounded Female

14H007375

*"Milking Yearling prospect"*

**Val-Bisson Doorman-ET**

107281711C Excellent-90-CAN \*TR \*TP \*TY \*TL

PTA -453M +14F +10P 99R 4/20

PTA +.3PL 2.66SCS -2.0DPR 8.3%DCE

PTA +2.59T +1.61UDC +1.04FLC 99R 4/20

GTPI +2222G

**TY-D Archival Agua**

109939821 Good Plus-84-CAN @ 2Yrs

2-00 2x 336d 21795 4.1 886 3.2 705

**Eclipse Atwoods Archival-ET**

1786521

PTA -786M -13F -28P 99R 4/20

PTA +2.75T +1.79UDC +1.16FLC GTPI +1692G

**Ms Apples Uno April-ET**

72227612C Very Good-88-CAN

4-00 2x 365d 28790 4.5 1301 3.6 1038

5-09 2x 365d 30066 4.5 1354 3.8 1129

2-05 2x 363d 21565 4.3 933 3.7 787

*Full sisters to Acadia*

**Miss N Uno Authority-ET** EX-92 EEEEE \*RC

**Miss Apple Orchard-ET** EX-91 2E

**Ms Apples Uno Aspire-ET** EX-90 2E

*3rd Dam*

**KHW Regiment Apple-Red-ET** EX-96 4E DOM

9-01 2x 365d 36750 4.3 1582 3.3 1211

Life: 2898d 240640 4.7 11394 3.6 8559

**Kamps-Hollow Altitude-ET** EX-95 2E DOM \*RC

7-00 2x 365d 39690 4.7 1849 3.5 1385

Life: 1844d 144460 4.4 6295 3.7 5288

**Clover-Mist Alisha-ET** EX-93 3E GMD DOM \*RC

8-07 2x 365d 36920 4.2 1553 3.4 1258

Life: 2999d 226470 4.7 10659 3.6 8149

**Clover-Mist Augy Star-ET** EX-94 4E DOM \*RC

7-10 3x 365d 43140 5.0 2136 3.3 1421

Life: 2486d 206250 4.7 9793 3.5 7187

**D-R-A August** EX-96 EEEE 4E DOM

8-05 2x 365d 27460 4.3 1187 3.2 871

Life: 3443d 190200 4.4 8281 3.3 4457

• Nominated All-American Aged Cow 1986

• All-Wisconsin Aged Cow 1987

**D-R-A Ideal Precious Leader** EX-90 2E

7-06 2x 358d 20090 3.9 787 3.4 675

**D-R-A Princess Lad Leader** EX-90 3E

9-05 2x 305d 19160 4.2 809



ROSIER BLEXY GOLDWYN-ET EX-96 EEEEE 3E  
SAME FAMILY AS LOT 59

# 59

FERME INTENSE  
480 RANG ST DAVID  
STE BRIDITTE DES SAULTS QU JOC 10  
819-817-4216 KEVIN JACOBS

### Cycle Doorman Jacoby-ET

840003013614066 99%RHA-I  
PTA -991M -22F -38P 98R 4/20  
PTA -1.1PL 2.68SCS -2.3DPR 11.2%DCE  
PTA +2.87T +2.55UDC +1.24FLC 98R 4/20  
GTPI +1799G

### Comco Damion Bumba

106653695C Excellent-91-CAN 2E  
5-03 2x 365d 29010 3.2 930 3.1 910  
3-03 2x 310d 28517 3.1 871 3.2 897  
6-09 2x 365d 26576 3.2 849 3.2 849  
4-03 2x 293d 26025 3.2 842 3.2 831  
2-01 2x 318d 21314 3.5 736 3.4 723

## REAL-IT JACOBY BOOM

111434422C

Born: September 1, 2018 • Herd No. 4422

Due: September 2, 2020 to Brenland Denver  
94H018518

*"Milking Yearling prospect"*

### Erbacres Damion

130263722 Excellent-96 EEEE \*TR \*TY \*TV \*TL \*TD  
PTA -1273M -94F -28P 99R 4/20  
PTA +1.32T +.14UDC +1.68FLC GTPI +1333G

### Rosiers Braban Triumphant

101324260C Excellent-93-CAN 2E 9\*  
3-04 2x 365d 31751 3.9 1226 3.2 1023  
6-07 2x 365d 31658 3.6 1146 3.2 1001  
4-07 2x 365d 28336 3.8 1082 3.4 950  
2-03 2x 317d 22066 3.7 820 3.2 712

- All-Canadian Sr 3-Yr-Old 2007
- All-Quebec Sr 3-Yr-Old 2017
- Res Int Champ Roayl 2007

*"Full sister to the 3rd Dam of Blexy"*

## Blexy

- 1st Aged Cow Royal 2017
- Supreme Champ World Dairy Expo 2017
- 1st Aged Cow Sr/Grand Int'l Holstein Show 2017
- Nom All-American & All-Canadian 2016
- 1st 5-Yr-Old/Grand Champion NYSS 2016
- 4th 5-Yr-Old Int'l Holstein Show 2016
- 2nd 4-Yr-Old Northeast Fall Nat'l 2015
- 2nd Sr 2-Yr-Old Eastern Fall Nat'l 2013
- 6th Sr 2-Yr-Old Int'l Holstein Show 2013
- 4th Fall Yrlg Eastern Fall Nat'l 2012
- 5th Fall Calf Eastern Fall Nat'l 2011

### 3rd Dam

**Rosiers Burdy Vision VG-87-CAN 9\***  
6-07 2x 365d 26718 4.9 1310 3.4 910  
Life: 6 Lact 141145 4.9 6938 3.4 4846

### 4th Dam

**Rosiers Branda Prelude VG-88-CAN 2\***  
10-1 2x 365d 24980 4.5 1133 3.3 825  
Life: 8 Lact 174997 4.2 7399 3.3 5772

### 5th Dam

**Rosiers Bernet Persistent EX-4E-CAN**  
7-08 2x 305d 26468 3.3 886 3.3 871  
Life: 9 Lact 220367 3.4 7458 2.8 6239





WALNUTLAWN MCCUTCHEN SUMMER EX-94  
SAME FAMILY AS LOT 60

60

BRADLEY CATES  
1010 OTISCO VALLEY ROAD  
PREBLE, NY 13141  
315-729-3220

**Farnear Delta-Lambda-ET**

840003125993715 \*TR \*TP \*TC \*TY \*TV \*TL  
PTA -792M +45F +36P 95R 4/20  
PTA +3.8PL 2.82SCS +.4DPR 9.1%DCE  
PTA +2.41T +2.65UDC +.89FLC 93R 4/20  
GTPI +2701G

**Co-Vale Dude Rapunzel 5564**

840003135977873 99%RHA-I  
1-10 3x 283d 27100 3.5 942 3.0 802

**CO-VALE LAMBDA MISTY 6146**

840003146445100 99%RHA-I  
Born: February 25, 2018 • Herd No. 6146

Fresh: December 28, 2020

**Mr OCD Johnson The Dude-ET**

840003011890151 99%RHA-I \*TY \*TV \*TL  
PTA +1254M +11F +27P 97R 4/20  
PTA +1.78T +.97UDC +.07FLC GTPI +2306G

**Ms Co-Vale Goldsun Siera-ET**

71017193 Very Good-88 VG-MS  
3-01 3x 320d 34490 3.9 1338 3.0 1030  
4-02 3x 305d 32900 4.6 1603 3.2 1123  
Life: 1024d 100070 4.3 4267 3.1 3107

*3rd Dam*

**Willsona Jasper Spring EX-91-CAN**  
4-11 2x 365d 26010 5.1 1325 3.6 926

*4th Dam*

**Gen-I-Beq Lee Shandy VG-86-CAN 17\***  
5-00 2x 365d 28133 4.0 1129 3.3 915  
2-00 2x 305d 23686 3.8 747 3.2 635

*5th-11th Dams*

**Glen Drummond Splendor VG-86 37\***  
4-10 2x 314d 26510 4.2 1124 3.2 840  
**Glen Drummond Aero Flower VG-88 18\***  
2-03 2x 326d 25622 4.0 1032 3.4 882

**Glen Drummond Shower-ET EX-CAN 14\***  
4-10 2x 365d 28583 4.8 1380 3.6 1016

**Glen Drummond S C Jo Beth EX 2E 7\***  
5-09 2x 305d 31358 4.0 1263 3.1 974  
Life: 6 Lact 141637 4.2 5994 3.2 3593

• *Grand Champion Brant-Wentworth 1984*

**Glen Drummond Matt Beth VG-85 4\***  
11-10 2x 365d 25038 3.7 935  
Life: 5 Lact 105953 4.1 4295

**Glen Drummond Marquis Beth VG-CAN**  
4-08 2x 365d 15964 4.7 754

**Ferglynn Rag Apple Bertha VG-CAN 3\***  
7-00 2x 365d 27796 4.7 1303  
Life: 9 Lact 108857 4.0 8344



**MS LUNCREST ALI-1949-RED-ET**  
MATERNAL SISTER TO LOT 61



**GEN-I-BEQ SNOWMAN AKILIANE EX-91 EX-MS \*RC**  
DAM OF LOT 61

# 61

LUNCREST FARM LLC  
1040 LUNDY ROAD  
GRANVILLE, NY 12832  
518-632-5449

### Walnutlawn Solomon-ET

11775998C 99%RHA-I \*TR \*TP \*TY \*TV \*TL  
PTA -425M -16F -7P 99R 4/20  
PTA -1.7PL 2.88SCS +.2DPR 8.1%DCE  
PTA +2.71T +1.71UDC +.58FLC 98R 4/20  
GTPI +1988G

### Gen-I-Beq Snowman Akiliane-ET

106474170C Excellent-91 93-MS \*RC  
1-11 3x 261d 17550 4.3 759 3.0 533  
• All-New York & Jr All-NY Jr 3-Yr-Old 2015  
• 5th Jr 3-Yr-Old Royal 2015  
• 4th Jr 3-Yr-Old Eastern Fall Nat'l 2015  
• 1st Jr 3-Yr-Old NYS Fair 2015  
• 3rd Jr 2-Yr-Old QU Spring 2014  
• HM Jr. All NY Jr 2-Yr-Old 2014  
• 1st & BU 2-Yr-Old NY Spring Jr Holstein Show 2014

### MISS SLMN A-Q-T-1962-ET

840003143957807 99%RHA-I \*TR \*TC \*TL  
Born: December 30, 2017 • Herd No. 23221  
Fresh: January 2020  
Milking: 88# 4.3F 2.9P  
• HM All-American Fall Yearling 2019

Maternal sister to A-Q-T

### Ms Luncrest Ali-1949-Red-ET

- 1st Winter Yrlg/HM Jr Champ Mid East Fall Nat'l R&W 2019
- 2nd Winter Yrlg Eastern Nat'l R&W 2019
- 2nd Winter Calf Grand Int'l R&W Show 2018
- 1st Winter Calf Royal R&W 2018
- 4th Winter Calf Royal B&W 2018
- Nom All-American Winter Calf 2018
- Nom All-Canadian Winter Calf 2018 (B&W & R&W)
- 1st Winter Calf/Jr Champ MD State Fair R&W 2018

### Flevo Genetics Snowman-ET

388965513 \*TV \*TL  
PTA +1445M +24F +37P 99R 4/20  
PTA +.39T -.29UDC +.52FLC GTPI +2118G

### KHW-I Aika Baxter-ET

105054246C Very Good-89-CAN \*RC  
5-06 2x 365d 40596 5.9 2379 3.2 1281  
2-01 2x 365d 29931 5.7 1730 3.5 1043

3rd Dam

**KHW Goldwyn Aiko-ET** EX-91 2E 2\* \*RC  
5-07 2x 365d 29149 5.1 1499 4.0 1160  
Life: 3 Lact 88527 5.4 4779 4.0 3545

4th Dam

**Kamps-Hollow Altitude-ET** EX-95 2E DOM \*RC  
7-00 2x 365d 39690 4.7 1849 3.5 1385  
Life: 1844d 144460 4.4 6295 3.7 5288

5th Dam

**Clover-Mist Alisha-ET** EX-93 3E DOM  
8-07 2x 365d 36920 4.2 1553 3.4 1258  
Life: 2999d 226470 4.7 10659 3.6 8149

6th Dam

**Clover-Mist Augy Star-ET** EX-94 4E DOM  
7-10 2x 365d 43140 5.0 2136  
Life: 2274d 196240 4.8 9349 3.3 6458

7th-9th Dams

**D-R-A August** EX-96 4E DOM  
Life: 3443d 190200 4.4 8281 3.5 4818  
• Nominated All-American Aged Cow 1986  
• All-Wisconsin Aged Cow 1987

**D-R-A Ideal Precious Leader** EX-90 2E  
Life: 2456d 133250 4.0 5308

**D-R-A Princess Lad Leader** EX-90 3E  
9-05 2x 305d 19160 4.2 809



**PETITCLERC IMPRESSION AURALIE**  
SELLS AS LOT 62

62

**EATON HOLSTEINS & GLAMOURVIEW FARMS**  
3039 BREWER ROAD  
MARIETTA, NY 13110  
315-857-8303

**Monument Impression-ET**

66382657 \*TP \*TR  
PTA +309M +5F +2P 99R 4/20  
PTA +1.7PL 2.81SCS -1.6DPR 8.5%DCE  
PTA +1.26T +.98UDC +.51FLC 99R 4/20  
GTPI +2107G

**Petitclerc Goldwyn Awesome**

107485156C Very Good-87-CAN  
4-01 2x 365d 33640 4.9 1658 3.6 1206  
5-06 2x 340d 26435 5.0 1310 3.7 988  
3-00 2x 347d 23699 4.6 1093 3.7 873  
2-00 2x 275d 15833 4.7 745 3.5 551  
Life: 4 Lact 102047 4.9 4956 3.7 3726

*Full sisters to Awesome*

**Petitclerc Goldwyn Alcatraz VG-87-CAN**  
**Petitclerc Goldwyn Atlantic VG-85-CAN**

**PETITCLERC IMPRESSION AURALIE**

110786392C  
Born: December 16, 2017 • Herd No. 6392  
Fresh: February 9, 2020

Bred: April 10, 2020 to Farnear Delta-Lambda-ET  
551H03379

• All North American Winter Yrlg 2019

**Braedale Goldwyn**

10705608C GP-CAN EXTRA'05 GM 12/11 \*TV \*TL  
PTA -756M -8F -14P 99R 4/20  
PTA +.97T +.53UDC +.83FLC GTPI +1848G

**Petitclerc Allen Adorable**

104087637C Excellent-90-CAN 1\*  
6-06 2x 365d 39021 4.7 1852 3.3 1270  
4-02 2x 355d 30792 4.3 1338 3.3 1030  
5-02 2x 365d 28545 4.3 1226 3.7 1052  
3-02 2x 320d 27269 3.9 1056 3.3 906  
2-00 2x 365d 23345 4.2 985 3.5 822  
Life: 5 Lact 154571 4.4 6762 3.4 5317

*3rd Dam*

**Petitclerc Storm Amy EX-92-CAN 2E 17\***  
3-04 2x 365d 34255 3.3 1113 3.2 1102  
Life: 5 Lact 171114 3.7 6336 3.2 5540  
• Res All-Canadian Milking Yrlg 2001  
• Res All-Quebec Milking Yrlg 2001

# 63

EATON HOLSTEINS  
3039 BREWER ROAD  
MARIETTA, NY 13110  
315-857-8303

## Dymentholm Mr App Avalanche-TW

11957107C 99%RHA-I \*RC \*CV \*TY \*TL  
PTA -23M +7F +1P 98R 4/20  
PTA -1.8PL 2.90SCS -3.0DPR 9.5%DCE  
PTA +3.84T +2.92UDC +2.46FLC 98R 4/20  
GTPI +2172G

## Main-Drag Circuit Aria-TW

70376683 99%RHA-I EX-94 EEEEE 2E \*TR \*TC \*TL  
4-02 2x 365d 32110 3.8 1212 2.8 911  
2-00 3x 288d 30140 4.3 1283 3.2 961  
3-00 3x 365d 27770 3.9 1072 3.2 875  
7-04 2x 307d 22850 4.7 1073 3.3 765  
Life: 1671d 139750 4.0 5595 3.1 4318

## LIDDLEHOLME AVALA AUBREE-ET

840003144340468 99%RHA-I \*TR \*TC \*TL  
Born: December 6, 2017 • Herd No. 5148  
19K GTPI +1933G

Due: May 21, 2020 to Lirr Drew Dempsey 7H09264

## Breeze Hill Circuit-ET

9582529C \*TV  
PTA -1339M +14F -16P 95R 4/20  
PTA +.97T +.49UDC +1.13FLC GTPI +1969G

## Main-Drag Pontiac Agostia

139425178 Excellent-91 EX-MS  
4-01 2x 297d 25030 4.0 997 3.2 792  
3-01 2x 291d 20200 4.0 801 3.2 652  
2-02 2x 293d 20900 4.1 866 3.0 629

### 3rd Dam

**Main-Drag Andrew August** EX-90 EX-MS  
6-06 2x 330d 24230 4.3 1031 3.3 798  
Life: 1703d 107230 4.3 4663 3.4 3682

### 4th Dam

**Main-Drag Phoenix Aster** EX-91 EX-MS  
10-1 2x 305d 29690 3.9 1169 2.8 846  
Life: 2418d 197940 4.0 7913 3.0 5993

# 64

JIM WOODMANSEE  
579 WHITNEY HILL ROAD  
THOMPSON, PA 18465  
570-798-2340

## Walnutlawn Solomon-ET

11775998C 99%RHA-I \*TR \*TP \*TY \*TV \*TL  
PTA -425M -16F -7P 99R 4/20  
PTA -1.7PL 2.88SCS +.2DPR 8.1%DCE  
PTA +2.71T +1.71UDC +.58FLC 98R 4/20  
GTPI +1988G

## Comestar Alya Windbrook

107902022C Excellent-91-CAN 2E  
4-04 2x 359d 40408 3.7 1490 3.6 1459  
3-02 2x 365d 37000 4.1 1506 3.5 1294  
2-00 2x 350d 27383 4.1 1120 3.7 1014

## COMESTAR ALYLOU SOLOMON

110840166C  
Born: December 3, 2017 • Herd No. 40166  
Fresh: March 4, 2020

## Gillette Windbrook-ETS

7816429C Excellent-97-CAN \*CD \*TY \*TV \*TL  
PTA -113M +16F +3P 99R 4/20  
PTA +1.54T +0.63UDC +1.57FLC GTPI +1953G

## Comestar Alysia Goldwyn

103975045C Excellent-94-CAN 95-MS  
5-07 2x 365d 33640 5.1 1706 3.6 1204  
2-02 2x 365d 32383 5.1 1645 3.7 1188  
3-10 2x 365d 28609 4.5 1285 3.5 994

### 3rd Dam

**Stanlee Storm Allison** EX-94-CAN 3E 4\*  
6-01 2x 331d 32143 4.9 1572 3.8 1208  
Life: 135592 4.8 6515 3.6 4819

- Res. All-Canadian 5-Yr-Old 2004
- All-Canadian Jr. 3-Yr-Old 2002
- Res. All-American Jr. 3-Yr-Old 2002
- 4 HM All-Canadian Jr. 2-Yr-Old 2001
- Nom. All-American Jr. 2-Yr-Old 2001



**WINDY-KNOLL-VIEW PROMIS-ET EX-95 2E GMD DOM**  
4TH DAM OF LOT 65

**65**

LIDDLEHOLM  
58 TRIPP ROAD  
ARGYLE, NY 12809  
518-638-8416

**WINDY-KNOLL-VIEW PHIREY-RED**

840003144801339  
Born: September 8, 2017 • Herd No. 23221  
2-04 2x 53d 3608 3.6 129 3.0 109 RIP  
Milking: 89#  
Fresh: January 20, 2020  
• *HM All-American Fall Yearling 2019*

**Scientific B Defiant-ET**

141123484 Very Good-87 \*RC \*TP \*TC \*TY \*TL  
PTA +26M -55F -14P 99R 4/20  
PTA -1.5PL 3.22SCS -2.8DPR 9.6%DCE  
PTA +2.79T +1.59UDC +1.06FLC 99R 4/20  
GTPI +1641G

**Windy-Knoll-View Patient**

70312790 Excellent-91 EX-MS  
6-07 2x 365d 36650 3.8 1397 3.0 1104  
4-00 2x 365d 33530 3.9 1298 3.0 1006  
5-06 2x 359d 30950 3.8 1161 3.0 934  
2-10 2x 365d 30850 3.6 1117 2.9 896  
Life: 1774d 153680 3.8 5876 3.1 4706

**Scientific Destry-ET**

138122625 Excellent-92 \*RC \*CD \*TY \*TV  
PTA -1001M -38F -12P 99R 4/20  
PTA +1.20T +1.20UDC -.26FLC GTPI +1905G

**Windy-Knoll-View Patience**

136093705 Very Good-85  
6-01 2x 365d 38490 3.5 1342 2.8 1068  
7-07 2x 342d 35880 3.2 1143 2.6 950  
8-08 2x 365d 34290 2.8 948 2.5 874  
4-08 2x 365d 33210 3.3 1093 2.8 944  
3-03 2x 365d 32660 3.3 1085 2.8 917  
2-02 2x 314d 24340 4.0 974 2.9 702  
Life: 2533d 220290 3.3 7325 2.8 6144

*3rd Dam*

**Windy-Knoll-View Parade-ET VG-86**

1-11 2x 285d 20080 3.2 644 3.0 603

*4th Dam*

**Windy-Knoll-View Promis-ET EX-95 2E GMD DOM**

4-08 2x 365d 44120 3.7 1633 3.4 1484

3-05 2x 365d 34670 3.8 1327 3.4 1171

Life: 1680d 143630 3.7 5339 3.5 4984

- *Res All-American 5-Yr-Old 2003*
- *HM All-American Sr 3-Yr-Old Cow 2001*
- *Int Champion Eastern National 2001*

*5th Dam*

**Windy-Knoll-View Ultimate Pala EX-94 3E DOM**

5-08 2x 365d 27970 4.5 1267 3.3 932

Life: 2134d 123650 4.7 5777 3.5 4312

- *1st Dry Aged Cow, Eastern National 1992*
- *Five-Time All-Pennsylvania Winner*

*6th Dam*

**Windy-Knoll-View Creek Pauline VG-88 VEVE**

4-09 2x 305d 18960 3.6 690 2.8 537

# 66

PIERRE BOULET  
716 VOUL TACHE O  
MONTMAGMY, QU FSV 3R8  
418-234-3407 PIERRE

## POLARO MIA DOORMAN

110556926C  
Born: July 3, 2017 • Herd No. 6926  
Fresh: March 1, 2020

### Val-Bisson Doorman-ET

107281711C Excellent-90-CAN \*TR \*TP \*TY \*TL  
PTA -453M +14F +10P 99R 4/20  
PTA +.3PL 2.66SCS -2.0DPR 8.3%DCE  
PTA +2.59T +1.61UDC +1.04FLC 99R 4/20  
GTPI +2222G

### Chastenay Merlot Louise

105168870C Excellent-90-CAN  
4-10 2x 365d 26826 4.4 1188 3.4 908  
7-08 2x 362d 25953 4.6 1184 3.4 891  
6-04 2x 365d 24458 4.5 1107 3.5 849  
2-03 2x 365d 15675 4.2 653 3.2 496

### La Presentation Merlot

104112232C Very Good-86-CAN

### Chastenay Freelance Sonia

103513622C Good Plus-84-CAN

# 67

KINGSWAY FARM  
8291 CTY ROAD 30 RR2  
HASTINGS, ON KOL 1Y0

## HANALEE G CHIP MARLEY

12020163C Very Good-88-CAN  
Born: September 9, 2015 • Herd No. 203  
2-11 2x 305d 23164 4.0 919 3.3 754  
2-00 2x 300d 21396 3.7 787 3.2 690  
4-03 64d Proj 26085 1175 805  
Fresh: January 6, 2020

### Mr Chassity Gold Chip-ET

140145553 Excellent-95 \*TR \*TP \*TY \*TV \*TL  
PTA -667M -24F -40P 99R 4/20  
PTA +.0PL 2.78SCS -1.6DPR 5.1%DCE  
PTA +1.52T +1.28UDC +1.21FLC 99R 4/20  
GTPI +1748G

### Kingsway E Sanchez Martinee

11087158C Very Good-85-CAN  
2-02 2x 305d 22302 3.8 842 3.3 732

### Gen-Mark Stmatic Sanchez

134422312 Excellent-94 EEEE \*TR \*TP \*TY \*TV \*TL  
PTA +72M -39F -9P 99R 4/20  
PTA +1.19T -.09UDC +.93FLC GTPI +1539G

### Morsan Damion Mariet

9570261C Excellent-90-CAN 3E  
3-03 2x 365d 27604 3.6 1001 3.4 930  
5-06 2x 321d 25770 3.5 913 3.1 809  
7-01 2x 365d 24469 3.9 941 3.2 778  
4-06 2x 312d 23708 3.6 844 3.3 774  
2-03 2x 332d 21376 3.5 750 3.3 699  
Life: 5 Lact 130651 3.6 4762 3.3 4290

#### 3rd Dam

### Aitkenbrae Charles Marietta VG-85-CAN

3-05 3x 365d 35366 3.5 1224 3.0 1074  
Life: 3 Lact 89983 3.5 3139 3.0 2738

#### 4th Dam

### Aitkenbrae Skychief Maria VG-86-CAN

5-06 2x 308d 24568 3.3 807 3.0 732  
Life: 4 Lact 84890 3.4 2928 3.1 2632

#### 5th Dam

### Aitkenbrae Black Marg EX-CAN

5-10 2x 311d 27723 3.7 1032 3.0 822  
Life: 5 Lact 124007 3.7 4557 3.0 3739

#### 6th Dam

### Christhill Roland Merna VG-86-CAN

2-02 2x 365d 20611 3.9 811 3.0 615  
Life: 6 Lact 93843 4.1 3801 3.1 2866



**LIDDLEHOLME-R DRHM RHONDA-ET EX-94 EEEEE**  
**MATERNAL SISTER TO 2ND DAM OF LOT 68**

**68**

REID & LIDDLE  
 29 KINNEY ROAD  
 ARGYLE, NY 12809  
 518-638-6132

**Arrowstar Brazzle-IMP-ET**

1682216 \*TY \*TV \*TL  
 PTA -64M -10F +1P 99R 4/20  
 PTA -9PL 2.98SCS -3.6DPR 8.9%DCE  
 PTA +1.14T +.11UDC +1.73FLC 98R 4/20  
 GTPI +1836G

**Liddleholme Riches-ET**

142284751 Excellent-92 EEEEE  
 2-11 2x 296d 24730 4.1 1005 2.9 727  
 • 3rd Sr 3-Yr-Old NY Spring Show 2014  
 • Nom Jr All-American Sr 2-Yr-Old 2013

**MS BRAZLE ROYAL-ET**

840003129141696 Excellent-92 EEEEE  
 Born: March 13, 2015  
 3-03 2x 305d 22560 3.2 720 3.1 698  
 2-00 2x 305d 16840 4.1 691 3.4 567  
 4-07 2x 149d 12732 4.1 528 3.0 378 RIP  
 Milking: 111#  
 Fresh: October 26, 2019  
 Bred: April 16, 2020 to Riverdown Unstopabull-Red  
 799H000004

**Heather Holme Velvet**

9358202C Excellent-94  
 PTA -1281M -19F -34P 98R 4/20  
 PTA +.14T -.24UDC -.38FLC GTPI +1654G

**Liddleholme Roxy Story-ET**

64516946 Excellent-90 EX-MS  
 3-07 2x 357d 25670 4.1 1048 3.0 780  
 2-06 2x 365d 20790 4.0 824 3.0 614

*Maternal sisters to Roxy Story*

**Liddlehome-R Drhm Rhonda-ET EX-94 EEEEE**

4-00 2x 365d 29710 3.5 1046 3.0 890  
**Ridgedale-T Roxanna-ET EX-90 EVEVE**  
 3-07 3x 365d 32960 3.8 1254 3.3 1081

*3rd Dam*

**Miss Ridgedale Rhonda-ET EX-92 EEEEE 2E**

4-00 3x 365d 28730 4.0 1142 3.2 910  
 6-07 3x 365d 25640 4.6 1175 3.3 847

*4th Dam*

**Hanover-Hill-R Rhonda-TW EX-94 4E GMD DOM**

6-02 3x 365d 38820 4.0 1562 2.9 1141  
 Life: 2823d 196650 4.3 8448 3.2 6215

*5th Dam*

**C Hanoverhill Star Roxy-ET EX-92 2E GMD DOM**

4-05 3x 365d 31780 4.4 1394 3.1 994

- Nom All-American Sr Calf 1988
- Res All-American Produce of Dam 1997

*6th Dam*

**Mil-R-Mor Roxette EX-90 EEEV GMD DOM**

7-01 2x 365d 24530 4.7 1153  
 Life: 2150d 121417 4.7 5725

*7th Dam*

**C Glenridge Citation Roxy EX-97 4E GMD**

10-1 2x 365d 25280 4.2 1061  
 Life: 3620d 209784 4.5 9471

*'Queen of the Breed'*

*8th Dam*

**C Norton Court Model Vee EX-90**

7-09 2x 357d 20362 3.9 793  
 Life: 4183d 218629 3.9 8581

- All-American Produce of Dam 1977 to 1979

*9th Dam*

**Norton Court Reflection Val VG-85 \*5 STAR**

8-11 2x 332d 20631 3.7 765  
 Life: 14 Lact 249583 3.7 9295



**JACOBS ALONZO OBAMA**  
SELLS AS LOT 5

5

**JIM WOODMANSEE**  
579 WHITNEY HILL ROAD  
THOMPSON, PA 18465  
570-798-2340

**Norca Silky Alonzo-ET**

107685055C 99%RHA-I \*TR \*TP \*TY \*TV \*TL  
PTA -713M +26F -9P 95R 4/20  
PTA -2.6PL 2.81SCS -1.7DPR 6.6%DCE  
PTA +1.81T +1.51UDC +1.17FLC 91R 4/20  
GTPI +2100G

**Jacobs Goldwyn Bama-ET**

107591050C Very Good-85-CAN  
1-11 2x 365d 23628 3.8 908 3.1 726

**JACOBS ALONZO OBAMA**

109512738C  
Born: November 9, 2015 • Herd No. 2738  
Fresh: March 4, 2020  
Milking: 138# 4.8F 3.0P

**Maple-Downs-I G W Atwood-ET**

8956379C Excellent-90 \*TR \*TP \*TY \*TV \*TL  
PTA -389M +11F -10P 99R 4/20  
PTA +2.98T +1.68UDC +2.21FLC GTPI +1914G

**Jacobs Champion Bianca-ET**

101652804C Excellent-91-CAN  
3-07 2x 365d 34105 4.2 1431 3.1 1068  
5-04 2x 365d 34048 3.9 1316 2.9 978  
2-02 2x 365d 25549 3.8 983 3.1 784

*Same family as Obama*

**Jacobs Goldwyn Britany EX-96**

- 5th Aged Cow Intern'l Holstein Show 2013
- Reserve All-Canadian 4-Year-Old 2011
- 1st 4-Year-Old & Best Udder Royal 2011
- Grand Champ & Best Udder EIHQ 2011
- 1st 4-Year-Old & Best Udder Expo Québec 2011

*3rd Dam*

**Jacobs Champion Bianca EX-91 91-MS 9\***

3-07 2x 365d 34105 4.2 1431 3.3 1133  
5-04 2x 365d 34048 3.9 1316 3.1 1043

*4th Dam*

**Cotopierre Lindy Bertha EX-2E-CAN 93-MS 25\***

9-05 2x 307d 36832 4.4 1607 3.5 1290  
4 Lact: 120153 4.4 5306 3.7 4469

*5th Dam*

**Cotopierre Starbuck Bine EX-CAN**

9-09 2x 305d 25825 4.0 1023 3.2 827  
8 Lact: 192406 4.2 7994 3.3 6400

- 2nd 4-Yr-Old Rimouski 1989

*6th Dam*

**Cotopierre Tempo Binette EX-CAN**

7-11 2x 305d 24246 3.7 891 3.2 785  
6 Lact: 123054 3.8 4652 3.4 4138

- 3rd Mature Cow Rimouski 1988

*7th Dam*

**Cotopierre Tino Bisquette VG-86 2\***

3-03 2x 323d 16508 3.7 611





**MB LUCKY LADY FELIZ NAVIDAD-ET EX-93**  
2ND DAM OF LOT J-A

# J-A

**BORDERVIEW GENETICS**  
2593 EAST SHELDON ROAD  
ENOSBURG, VT 05450  
802-238-1142  
TIM@ABBOTTCOWS.COM

*"All are EU qualified"*

## DAM OF EMBRYOS

**Rivendale Venue Faith-ET**  
840003202046171

*"1st Choice Maternal sister sold for \$20,000 @ Franchise 2019 Sale"*

*"Maternal sister sold for \$25,000 @ Rivendale Tag Sale 2019"*

## EMBRYO PACKAGES

- J-A1 Four IVF Female Embryos**  
Three-#1 & One-#2 by  
Cairnbrae Bontino 187JE05308
- J-A2 Five IVF Female Embryos**  
Three-#1 & Two-#2 by  
Guimo Joel 200JE00384
- J-A3 Four IVF Female Embryos**  
Two-#1 & Two-#2 by  
River Valley Joyride 200JE10011
- J-A4 Two IVF Female Embryos**  
One-#1 & One-#2 by  
River Valley Victorious-ET 7JE05032

## Pleasant Nook WR HG Venue

11950642  
USDA 4/20 88%R -2405M +.43% -36F +.15%P -59P  
AJCA 4/20 GPTAT 82%R 0.00 GJPI 82%R -92

## MB Lucky Lady Feliz Navidad-ET

CAN 108665504 3-07 EX-93%  
3-03 2x 305d 21520 5.3 1135 3.9 841  
4-08 2x 119d 9040 5.2 466 3.5 316

- 1st 4-Yr-Old Sr & Grand Champ WDE 2018
- 2nd 4-Yr-Old/HM Sr Champ Royal 2018
- ABA All-American Sr 3-Yr-Old 2017
- 1st Sr 3-Yr-Old & Intermediate Champ, WDE 2017
- 1st Sr 3-Yr-Old & Res Grand Champ, RAWF 2017
- Grand Champion, PA All-American 2017
- All-Canadian Sr 2-Yr-Old 2016
- 1st Sr 2-Yr-Old & Res Int Champion RAWF 2016

*Maternal sister to Lot J-A*

## Campbell TB Excitation Felicidad VG-89

- Sold for \$25,000 Sale of Stars 2018
- Maternal sisters to Feliz Navidad-ET
- **MB Lucky Lady Fired Up-ET EX-93-CAN**  
2-11 2x 305d 15030 5.5 836 4.0 605
- 4th Sr 3-Yr-Old RAWF 2017
- 5th Sr 2-Yr-Old RAWF 2016

*Maternal sisters to Comerica Fabienne*

## Marlau Tequila Farren-ET EX-91%

- All-Canadian Jr 2-Yr-Old 2015
- **Marlau Tequila Fable-ET VG-86-CAN**  
• HM All-Canadian Intermediate Yearling 2015

*3rd Dam*

## Marlau Comerica Fabienne EX-94-CAN

- 5-10 2x 305d 18226 6.1 1118 4.0 736
- Nominated All-Canadian 5-Yr-Old 2015
  - All-Canadian Milking Yearling 2011
  - HM Intermediate Champion RAWF 2011
  - 1st Milking Yearling WDE & RAWF 2011
  - All-Canadian Fall Calf 2010

*4th Dam*

## Hauptre Furor Fabulous-ET VG-87-CAN 3\*

10-9 2x 305d 17150 6.0 1038 3.9 675  
Life: 7 Lact 106608 6.0 6429 4.0 4305

*5th Dam*

## Responses Farren EX-91%

4-08 2x 305d 26274 5.4 1422 4.0 1058

*6th Dam*

## B B Farrah EX-91%

9-06 2x 305d 23350 4.7 1107 3.4 793



ESPERANZA GA VIVIAN EX-93  
DAM OF LOT J1

J1

**HEIFER CALF**

Registration Pending  
Born: March 2020

BORDERVIEW GENETICS  
2593 EAST SHELDON ROAD  
ENOSBURG, VT 05450  
802-238-1142  
TIM@ABBOTTCOWS.COM

J2

**RIVENDALE VIP VALANNA-ET**

840003200927485  
Born: December 10, 2019 • Herd No. 790

**River Valley Ricki Rockstar**

840003126479237  
USDA 4/20 90%R -1192M +.14% -29F +.01%P -41P  
AJCA 4/20 GPTAT 82%R .70 GJPI 82%R -55

And

**River Valley Venus V I P-ET**

84000312679167  
USDA 4/20 91%R -1969M +.16% -64F +.06%P -61P  
AJCA 4/20 GPTAT 79%R 1.10 GJPI 79%R -115

**Esperanza Ga Vivian**

67078777 Excellent-93%  
4-06 2x 305d 20990 4.6 975 3.4 719  
• 1st 4-Yr-Old/Grand Champ Royal 2018  
• 1st Jr 3-Yr-Old Int'l Jersey Show 2017

Maternal sisters to Vivian  
**Esperanza PT Victoria EX-91**

**Rapid Bay Getaway-ET**

105499916  
CDCB 4/20 GPTA 94%R -2372M .27% -64F -.09% -69P  
AJCA 4/20 GPTAT 90%R +.40 GJPI 90%R -148

**Esperanza Sultan Vicky**

67078748 Excellent-93%  
3-11 2x 363d 26346 4.7 1234 3.4 889  
2-11 2x 338d 19727 4.3 852 3.4 662

3rd Dam

**Perfect Vinney EX-90**

3-10 2x 271d 19120 4.5 861 3.3 633  
3-00 2x 287d 17600 4.6 811 3.4 602

4th Dam

**Predestination Perfect Anna EX-91**

3-05 3x 305d 19310 5.3 1031 3.7 706

• All-American 3-Yr-Old 2007

5th Dam

**Juno Perfect Aurora EX-92**

10-3 3x 305d 13320 5.2 1209 3.6 841

6th Dam

**Renaissance Perfect Annabelle EX-90**

7-00 2x 305d 16430 4.7 770 3.9 648



**PAULLYN VANCE RAINELLE EX-93**  
DAM OF LOT J3

# J3

**BORDERVIEW GENETICS**  
2593 EAST SHELDON ROAD  
ENOSBURG, VT 05450  
802-238-1142  
TIM@ABBOTTCOWS.COM

## **RIVENDALE VIP RAEGEN-ET**

840003206094711  
Born: June 5, 2019 • Herd No. 676

### **River Valley Venus V I P-ET**

84000312679167  
USDA 4/20 91%R -1969M +.16% -64F +.06%P -61P  
AJCA 4/20 GPTAT 79%R 1.10 GJPI 79%R -115

### **Paullyn Vance Rainelle**

11866518 Excellent-93%  
• 1st 4-Yr-Old NY Spring Jersey Show 2019  
• Nom ABA All-American Sr 2-Yr-Old 2017  
• 1st Sr 2-Yr-Old Royal 2017  
• 1st Sr 2-Yr-Old PA All-American 2017  
• Res Int Champ Supreme Dairy Show 2016

### **Paullyn latola Vance-ET**

11085484  
**Paullyn Minister Rainie**  
9798365C Excellent-93% 6E-CAN  
7-02 2x 305d 19445 5.1 994 3.6 717  
9-05 2x 305d 19247 4.9 961 3.6 697  
8-03 2x 305d 19100 4.8 932 3.6 690  
Life: 8 Lact 153386 5.2 8010 3.8 5878

#### *3rd Dam*

**Paullyn Remake Rainbow EX-91-3E-CAN**  
6-03 2x 305d 18279 5.7 1051 3.8 697  
Life: 7 Lact 123323 5.1 6322 3.8 4791

#### *4th Dam*

**Cool Creek General Rayanna VG-88-CAN 2\***  
10-1 2x 305d 17441 5.2 921 3.9 690  
Life: 8 Lact 129795 5.7 7482 4.0 5247

#### *5th Dam*

**Cool Creek Picasso Robin EX-92-6E-CAN 4\***  
6-04 2x 305d 20224 5.3 1075 3.4 699  
Life: 12 Lact 193723 4.9 9638 3.5 6804

#### *6th Dam*

**Cool Creek Magnum Daisy SUP-EX-90-2E-CAN 1\***  
10-4 2x 305d 12962 5.1 662 3.4 446  
Life: 10 Lact 117293 5.2 6206 3.6 4221  
• 1st Mature Cow Bruce-Grey 2000  
• 1st Mature Cow Bryce-Grey 1998



**CHILLI PREMIER CINEMA-ET EX-93**  
DAM OF LOT J4

*Maternal brother to Premier Cinema*

**Chilli Action Colton 7JE1088 +1.50T**

*Maternal sisters to Premier Cinema*

**Chilli Nitro Cabo-ET EX-94**

2-01 2x 280d 14910 4.9 730 3.9 575

- Res Int Champ All-American 2017
- ABA Res All-American Jr 3-Yr-Old 2017
- ABA Res All-American Jr 2-Yr-Old 2016
- Res All-American Jr 2-Yr-Old 2016

**Chilli Action Couture-ET EX-92**

3-05 2x 365d 26500 6.4 1707 3.7 972

**Chilli Irwin Cajun-ET EX-92**

**Chilli Megatron Calypso-ET EX-2**

**Chilli Minister Cinnamon-ET EX-91**

- 1st Sr 3-Yr-Old MD State Fair 2013
- 4th Sr 3-Yr-Old All-American 2012

**Chilli Minister Cinnamon-ET EX-91**

**Chilli PT Chicquita-ET EX-91**

**Chilli Comerica Conqueso-ET EX-90**

**Chilli Bailout Celebrity-ET EX-90**

*3rd Dam*

**Pleasant Nook F Prize Circus EX-97%**

6-04 2x 305d 22920 4.5 1038 3.5 813

4-06 2x 305d 22000 4.9 1087 3.6 799

- 1st Aged Cow/Sr & Grand All-American 2006
- 1st Aged Cow/Res Grand All-American 2005
- 1st 4-Yr-Old/Sr & Grand All-American 2004
- Sr & Grand Champ West Nat'l 2003, 2004, 2005

*4th Dam*

**Family Hill Brook Citrus EX-91%**

7-06 2x 305d 15370 4.8 731 4.0 614

3-04 2x 305d 14700 5.6 828 3.9 580

# J4

**BORDERVIEW GENETICS**  
2593 EAST SHELDON ROAD  
ENOSBURG, VT 05450  
802-238-1142  
TIM@ABBOTTCOWS.COM

## River Valley Venus V I P-ET

84000312679167

USDA 4/20 91%R -1969M +.16% -64F +.06%P -61P

AJCA 4/20 GPTAT 79%R 1.10 GJPI 79%R -115

## Chilli Premier Cinema-ET

71577202 Excellent-93%

2-11 2x 305d 21669 5.4 1179 3.8 820

4-01 2x 305d 21170 5.6 1187 3.9 824

1-11 2x 305d 16691 4.9 812 3.7 625

- ABA All-American Jr 3-Yr-Old 2015
- 1st Jr. 3Y BU & Production Winner Int'l Show 2015
- Res. Inter. Champion & HM Grand Int'l Show 2015
- 2nd Jr. 3Y & Res. Int Champ PA All-American 2015
- 1st Jr. 2-Yr-Old MD State Fair 2014

*Full sister to Cinema*

**Chilli Premier Clementine-ET EX-91**

*Son of Cinema*

**Elliots Regency Casino 14JE00725 +1.90T**

## RIVENDALE VIP CYDA-LEE

840003206094689

Born: June 2, 2019 • Herd No. 654

*Maternal sisters to Cyda-Lee*

**Elliots Vitality Cisco-ET EX-91**

**Elliots Regency Corrina-ET EX-91**

**Elliots AJ Chicago-ET EX-90**

**Elliots Ropedo Cyclone-ET EX-90**

## Hawarden Impuls Premier

67107510

USDA 4/20 99%R -1049M .24% -2F .14%P -11P

AJCA 4/20 GPTAT 99%R +.40 GJPI 99%R

## Family Hill Connection Chilli-ET

114535186 Excellent-91

3-04 2x 365d 27470 7.2 1821 4.0 1068

2-04 2x 266d 17560 7.6 1335 4.0 694

- 1st Sr. 2-Yr-Old & HM Grand MD State Fair 2007
- 1st Sr. 2-Yr-Old PA All-American 2007
- Nom. ABA All-American Sr. 2-Yr-Old 2007



**SOUTH MOUNTAIN SANTANAS SPIRIT-ET EX-91**  
DAM OF LOT J5



**SOUTH MOUNTAIN PREMIER SPRITE EX-91**  
FULL SISTER TO LOT J5

*Maternal sisters to Santana*

**South Mountain Vindication Style EX-93**

**South Mountain Solitaire EX-91**

**South Mountain Saratoga EX-90**

• All-American Fall Yearling in Milk 2006

• 1st Fall Yrlg in Milk PA All-American & WDE 2006

# J5

**BORDERVIEW GENETICS**  
2593 EAST SHELDON ROAD  
ENOSBURG, VT 05450  
802-238-1142  
TIM@ABBOTTCOWS.COM

## **Hawarden Impuls Premier**

67107510

USDA 4/20 99%R -1049M .24% -2F .14%P -11P

AJCA 4/20 GPTAT 99%R +.40 GJPI 99%R

## **South Mountain Santanas Spirit-ET**

840003013232675 Excellent-91%

3-03 2x 305d 22220 3.6 801 3.5 784

2-03 2x 250d 15110 4.5 683 3.7 554

• 1st Jr 3-Yr-Old/Int Champ Royal 2017

• 1st Jr 2-Yr-Old Royal 2016

*Full sister to Spirit*

## **South Mountain Comerica Sassy-ET EX-93**

*Maternal sister to Spirit*

## **South Mountain Voltage Spice EX-95**

• Supreme Champ WDE Jr Show 2011

• 1st Jr 3-Yr-Old All-American 2011

• 2nd Jr 3-Yr-Old WDE 2011

• Undeclared Jr 2-Yr-Old 2010

• ABA All-American Jr 2-Yr-Old 2010

## **RIVENDALE PREMIER SENECA-ET**

840003202046160

Born: December 3, 2018 • Herd No. 618

Due: August 6, 2020 to Rivendell Vengeance  
(Engineer X Vivian)

*"Winter Milking Yearling"*

*Full sister to Seneca*

## **South Mountain Premier Sprite EX-91**

## **Bridon Remake Comerica-ET**

8422994

CDCB 4/20 99%R -2085M .24% -54F .04% -68P

AJCA 4/20 GPTAT 99%R +.30 GJPI 99%R -174

## **South Mountain Santana**

113511989 Excellent-92%

5-04 2x 305d 23270 5.2 1207 3.6 834

3-00 2x 305d 21290 6.0 1267 3.8 801

6-06 2x 305d 21030 5.1 1075 3.5 745

1-09 2x 305d 14050 5.2 726 3.8 530

• 3rd Sr. 3-Yr-Old WDE 2007

• 1st Fall Yrlg in Milk PA All-American & WDE 2005

• Jr. Champ NY Spring Show 2005

• 1st Fall Calf WDE 2004

*3rd Dam*

## **Elliotts Premonition Sabrina EX-93**

6-00 2x 305d 15770 4.8 750 3.5 549

*4th Dam*

## **Bri-Lin Rens Sofie EX-90**

2-04 2x 305d 15546 5.3 829 3.9 606

• 1st 4-Year-Old NY Spring Show '00

*Maternal Sisters to Sofie*

## **Bri-Lin Ren Sadie EX-95**

• 1st 5Y-Old & Grand NYS Fair '05

• 2nd 5Y-Old PA All-American '05

• 3rd 5Y-Old All-American Show '05

• 4th 5-Year-Old World Dairy Expo '05

• 1st Jr. 3-Year-Old NYS Fair '03

• 1st Jr. 3Y, Grand NY Spring Show '03

• 4th Jr. 3-Year-Old World Dairy Expo '03

## **Bri-Lin Jenks Storm EX-90**

• Jr. Champion All-American Show '98

*5th Dam*

## **Bri-Lin Imperial Snow VG-86-CAN**

6-06 2x 305d 19262 5.2 1025 3.9 772

Life: 2937d 138333 5.4 7458 4.1 5735

*6th Dam*

## **Diarwood Silver Snowball VG-85-CAN**

8-07 2x 305d 14147 6.3 886 4.6 548

*7th Dam*

## **Diarwood Julie Spot VG-86-CAN**

7-00 2x 305d 13210 4.8 626 3.8 500

Life: 3079d 110704 4.6 5142 3.8 2586

*8th Dam*

## **Diarwood Shelta's Beauty VG-86-CAN**

6-07 2x 305d 10434 5.3 558

# J6

JUSTINE KELSEY  
6809 JENNINGS ROAD  
CANASTOTA, NY 13032

## RIVENDALE COLTON SUKI

840003142773546  
Born: January 25, 2018 • Herd No. 529  
Fresh: February 20, 2020

### Chilli Action Colton-ET

66738335  
USDA 4/20 99%R -1763M +.29% -28F +.11%P -44P  
AJCA 4/20 GPTAT 98%R 1.5 GJPI 98%R -63

### Charlyn Keeper Satisfied

12389616 Excellent-91%  
2-01 2x 246d 10770 5.8 626 3.9 417

### Renmoor Jade Keeper

112042152  
Charlyn Nevada Silk  
10926853

# J7

CHUCK LUCHSINGER  
4349 BUSSEY ROAD  
SYRACUSE, NY 13215

## SSF VENOM ELON

840003134567038 Very Good-85%  
Born: September 3, 2016 • Herd No. 1631  
2-05 2x 305d 10430 6.0 624 4.0 413 1430  
Fresh: March 2, 2020

Maternal sister to Elon  
**SSF Excitation Essie VG-85**

### Pleasant Nook Wr Tequilas Venom-ET

11950641  
USDA 4/20 92%R -3060M +.47% -62F +.21%P -74P  
AJCA 4/20 GPTAT 88%R .00 GJPI 88%R -198

### SSF Boenheim Ellery

118327916 Excellent-92%  
5-01 2x 305d 18320 4.7 859 3.4 619  
6-01 2x 305d 15800 5.0 791 3.7 589  
3-02 2x 305d 15120 5.5 826 3.8 573  
4-02 2x 273d 14640 5.1 748 3.7 536  
2-01 2x 305d 12930 5.0 644 3.8 488

### SSF Glasgow Boenheim

117945919  
USDA 4/20 77%R -1639M -.01% -81F +.03%P -55P

### SSF Action Echo

117462979 Very Good-86%  
3-05 2x 305d 15490 5.9 913 4.0 613  
2-00 2x 305d 10820 6.0 647 3.7 403

*3rd Dam*

### SSF Belmont Evening EX-92

7-09 2x 305d 18290 5.4 995 4.0 735  
4-07 2x 305d 18190 4.5 819 3.7 671

*4th Dam*

### SSF Millenium Eve EX-90

5-02 2x 289d 19720 3.9 760 3.6 702  
4-01 2x 305d 19500 4.6 900 3.4 672

*5th Dam*

### SSF T Elntra EX-91

8-08 2x 305d 21780 4.1 890 3.5 773  
7-04 2x 305d 20300 4.0 814 3.4 692

# J8

CHUCK LUCHSINGER  
4349 BUSSEY ROAD  
SYRACUSE, NY 13215

## SSF APPLEJACK HEIFER

84000315743675 Pending  
Born: September 28, 2019

Maternal sister to Lot J7

SSF Gentry Julep VG-88 @ 2Yrs

### Steinhauers latola Applejack

115488982

USDA 4/20 99%R -917M .10% -24F .06%P -21P

AJCA 4/20 GPTAT 99%R +.90 GJPI 99%R -58

### SSF Governor Juniper

117103579 Excellent-92%

6-01 2x 305d 19580 5.3 1031 3.6 713

7-03 2x 305d 17930 4.8 865 3.5 632

5-00 2x 305d 17870 5.2 938 3.5 631

8-10 2x 305d 17860 3.8 686 3.2 564

2-03 2x 299d 14360 4.6 667 3.3 481

3-03 2x 305d 13500 5.5 738 3.7 506

### Griffens Governor-ET

115087248

USDA 4/20 99%R -1135M .11% -33F .01%P -40P

AJCA 4/20 GPTAT 99%R +.00 GJPI 99%R -108

### SSF Jade Jackie

113246184 Excellent-92%

4-01 2x 305d 23090 5.1 1183 3.6 836

5-04 2x 305d 22190 4.8 1075 3.6 798

6-09 2x 305d 21260 4.9 1045 3.5 737

8-09 2x 305d 19180 5.1 971 3.4 643

3-00 2x 305d 17410 4.9 845 3.6 629

2-01 2x 280d 14750 5.1 754 3.3 491

3rd Dam

SSF BJ Joyce-P D-73

4th Dam

SSF Barber June VG-88

3-09 2x 305d 20200 4.1 836 3.4 686

2-03 2x 305d 17100 4.8 827 3.3 567

5th Dam

SSF Chapman Julia EX-91

8-04 2x 302d 19400 4.1 787 3.2 614

7-01 2x 305d 17420 3.9 678 3.2 556

6th Dam

Jet Echo Of SSF EX-90

3-03 2x 288d 15160 4.5 688 3.7 559

5-01 2x 305d 14300 4.8 691 3.8 543

7th Dam

Princes Golden Emiline Of SSF VG-88

5-04 2x 305d 20480 4.4 898 3.5 708

## Livestock Mortality Insurance

### PAULA BOVRE LIVESTOCK INSURANCE

W4226 Hwy 23 East, Fond du Lac, WI 54937 PH: 920.923.6991 CELL: 920.960.0655 email: grnorth81@gmail.com

### APPLICATION FOR INSURANCE WITH AMERICAN LIVESTOCK INSURANCE COMPANY

REMOVE AND HAND TO COMPANY REPRESENTATIVE



I/We \_\_\_\_\_

Of \_\_\_\_\_

Address State Zip Code Telephone

Hereby apply for insurance against loss by death resulting from disease or accidental injuries for the term of \_\_\_\_\_ on the following described animal or animals.

Lot	Name of Animal	Registration and/or Tattoo Number	Breed	Purchase Price	Amount of Insurance	Rate	Premium
			Sex	Birthdate			

### Dairy Cattle Rates

CALVES	Annual	1 Month	3 Months	6 Months
2 weeks – 7 weeks of age	12.0%	4.8%	7.2%	8.0%
7 weeks – 3 months of age	10.0%	4.0%	6.0%	6.7%
BULLS				
Up to 6 years of age	6.0%	2.4%	3.6%	4.0%
7 years	7.0%	2.8%	4.2%	4.7%
8 years	8.0%	3.2%	4.8%	5.3%

COWS and HEIFERS	Annual	1 Month	3 Months	6 Months
Up to 5 years of age	8.0%	3.2%	4.8%	5.3%
6 years	9.0%	3.6%	5.4%	6.0%
7 years	10.0%	4.0%	6.0%	6.7%

Minimum Policy Premium is \$150.00  
Term must be a minimum of 60 days to cover any loss resulting from calving.

This is not a Binder until accepted by Insurance Company Representative



# HOLSTEIN ASSOCIATION TERMS AND CONDITIONS FOR PUBLIC SALES

EFFECTIVE MARCH 2, 1996 - Amended October 1, 1997, June 28, 2000, June 23, 2002, and March 26, 2010

**TERMS:** The terms of the sale are cash unless arrangements are made prior to the sale or are printed in the sale catalog. Only when the above conditions are met will the buyer be entitled to the warranties listed below. In no case will animals be released unless settlement is made with the clerk of the sale.

**RESPONSIBILITY:** The seller, buyer, and manager of this sale are obligated to comply with the provisions of these terms and conditions.

**EXPORT SALES:** Buyer assumes all responsibility for health tests required by the importing country.

**BIDS:** The highest bidder is the buyer. Bidding parties or their agents are responsible for all bids placed. Every animal or lot presented for bidding is pledged to absolute sale. In case of dispute, the animal or lot will again be put up for advance bids, and if there is no advance bid, the animal or lot will be sold to the person the auctioneer accepted the last bid from. In case two or more claim the bid, the auctioneer will indicate the party whose bid he recognized. Other claimants will be given an opportunity to increase the bid and bidding will be restricted to the two or more claimants.

**BY-BIDDING:** Bidding directly or indirectly by the sole owner of any animal or lot is prohibited unless the intention to bid is disclosed specific to each animal in the catalog and announced when the animal enters the ring. Bidding by any member of a partnership, syndicate, or other entity having an ownership interest in an animal or lot is permitted.

**TRANSFER OF OWNERSHIP:** For all Registered Holsteins<sup>SM</sup>, the transfer of ownership to the buyer will be recorded on the records of Holstein Association USA and a certificate of registration showing that transfer of ownership will be provided to the buyer free of charge. For embryos, the transfer of ownership to the buyer will be recorded on the records of Holstein Association USA free of charge to the buyer.

**RISK:** All animals located at sale site are at the purchaser's risk as soon as struck off, but will be cared for free of charge for a maximum of 24 hours following the end of the sale.

## WARRANTIES:

- 1) Each consignor warrants clear title to the animal or lot, and the right to sell same.
- 2) To the best of the seller's knowledge, each animal is sound and healthy in every respect and embryos have been recovered, processed, frozen, transferred and graded in keeping with IETS recommendations unless otherwise noted in the catalog or announced from the auction stand. Every precaution will be taken to represent the physical condition of each lot exactly as is known. Examination of all purchases should be made immediately after the purchase and before the close of the sale, and if found not to be as represented, complaint must be reported to the sale management before the close of the sale. In the event no complaint is filed, it is understood that the buyer assumes full ownership in the case of animals at sale site together with all risks, after which no representations of the seller can be challenged through the sale management. Heifers that never calved are in no way guaranteed as to the condition of their udders following calving.

### 3) Breeding Warranty

The seller guarantees all animals to be breeders, but not beyond the purchase price, with the following understanding:

- a. Males - Should any bull after reaching the age of fourteen months fail to prove a breeder after being used for two months on cows or heifers known to be breeders, the matter shall be reported in writing to the seller within three months of the sale date. The report must include the animal's examination record, a written statement of treatment, and a statement of the animals' inability to breed,

by a licensed veterinarian. The seller has the option to refund the purchase price or make other settlement that is satisfactory to the buyer. In either case the rights of ownership of the animal return to the seller. The seller makes no guarantees with respect to the ability to freeze semen.

- b. Females - All females are guaranteed to be breeders with the exception of:
  1. Cows over 7 years of age when sold;
  2. Cows and/or heifers carrying a pregnancy that is the result of an embryo transfer.

Report of a non-breeder must occur in writing within 3 months of the date of sale or before the animal reaches 21 months of age and must be submitted to the seller. The report must include the animal's examination record, a written statement of treatment, and a statement of the animals' inability to breed, by a licensed veterinarian. The seller has the option to refund the purchase price or make other settlement that is satisfactory to the buyer. In either case the rights of ownership of the animal return to the seller.

Females bred when sold and pronounced in calf are presumed to be pregnant but pregnancy is not guaranteed unless so announced. The seller makes no warranty that pregnant cows will deliver calves or that they will carry calves full term.

- c. If, after the sale, embryos or oocytes are recovered from a female or an attempt is made to superovulate her, this negates the breeding warranty unless there is a separate written agreement between buyer and seller.

**SHIPPING:** Assistance will be given in arranging shipping of the animals after the sale. All costs, risks and responsibility will be borne by the purchaser.

**PEDIGREE INFORMATION:** All production, classification, type and production summaries are current. Only information recorded on Holstein Association USA pedigrees is used. Any production or classification records supplied by the seller or consignor will be properly identified as provided by owner. Records in progress are identified as such.

**GENOMIC INFORMATION:** If genomic information on the animal or embryo is available, it must be dated and disclosed at or before the time of sale.

**EMBRYO TRANSFER:** All registered animals that have resulted from embryo transfer are identified with one of the following suffixes in the name: ET, ETS (from split embryo), or ETN (from nuclear transfer). If unregistered, the appropriate technology will be identified. Donor dams are identified.

**HEALTH WARRANTY:** The seller will provide an official health certificate to the buyer for each animal showing the results of all health tests made in preparation for this sale as required by the state where the cattle reside. Other health tests completed for this sale will be disclosed.

**ERRORS:** The material in this catalog has been carefully edited. If any errors or omissions are discovered, they will be announced. Such announcements take precedence over that printed in this catalog.

**ACCIDENT:** The sale management, the consignors, and the owner of the grounds will not be responsible in any case for the condition of the grounds or the behavior of the animals and disclaim any liability in the event of personal accident or property loss.

**LIMITATIONS OF WARRANTIES:** Warranties contained herein, unless terminated earlier, will cease upon the resale of an animal.



# Index

BORDERVIEW BEEMER BABES-ET	LOT 2	MS EATONHOLME A PRESLEY-ET	LOT 15
BORDERVIEW CRUSH GVANNI-ET	LOT 31	MS EATONHOLME D PALOMA-ET	LOT 14
BORDERVIEW DELTA CLASP-ET	LOT 23	MS HARRIETS DOORMN HONEY-ET	LOT 26
BORDERVIEW DEMPSEY SASSY-ET	LOT 9	MS LACES ALTITUDE LACEY-ET	LOT 27
BORDERVIEW DEMPSEY SOUTH-ET	LOT 10	MS LAURELS CRUSH LACEE-ET	LOT 50
BORDERVIEW DOORMAN GAIL-ET	LOT 30	MS ROLL-N-VIEW AVA KRISTLE-ET	LOT 37
BORDERVIEW DOORMAN SASSY-ET	LOT 7	MS ROLL-N-VIEW C KELLY-ET	LOT 36
BORDERVIEW DRMAN GINGER-ET	LOT 29	OAKFIELD AVA RADIOHEAD-ET	LOT 53
BORDERVIEW DUNDEE SID-ET	LOT 8	OAKFIELD AVA RAMBLER-ET	LOT 34
BORDERVIEW GLDWN LASSIE-ET	LOT 21	OAKFIELD DOORMAN SASHA-ET	LOT 22
BORDERVIEW GOLDWYN LINDY-ET	LOT 41	OAKFIELD UNIX ZARA-ET	LOT 19
BORDERVIEW RAPTOR P GIRL-ET	LOT 17	OAKFIELD UNIX ZOEY-ET	LOT 18
BORDERVIEW UNIX PRETTY-ET	LOT 16	PETITCLERC DENVER VELETTE	LOT 32
CAL-DENIER-I GLDWN LUCY-ET	LOT 20	PETITCLERC DIAMONDBACK SAFETY	LOT 48
CO-VALE LAMBDA MISTY 6146	LOT 60	PETITCLERC ELEN EAGLE	LOT 11
COMESTAR ALYLOU SOLOMON	LOT 64	PETITCLERC IMPRESSION AURALIE	LOT 62
DELCREEK BREAKIN' DISHES	LOT 13	PETITCLERC KING DOC PEPSY	LOT 55
GLEN-VALLEY DREAM PEACHES	LOT 25	PETITCLERC SOLOMON AGILE	LOT 45
HANALEE G CHIP MARLEY	LOT 67	PETITCLERC UNIX SALSA	LOT 46
HEIFER CALF-CINDERDOOR X SIDNEY	LOT 6	PETITCLERC UNIX SCARLETT	LOT 47
HEIFER CALF-KING DOC X LACE	LOT 12	PIERSTEIN IMPRESSION ROSELLE	LOT 33
INTENSE IMAX ARLETTA	LOT 24	PIERSTEIN UNIX RADAR	LOT 49
JACOBS ALONZO OBAMA	LOT 5-BACK OF HOLSTEIN SECTION	POLARO MIA DOORMAN	LOT 66
JACOBS GOLDWYN BESTIES	LOT 1	REAL-IT JACOBY BOOM	LOT 69
JACOBS UNIX MILOU	LOT 38	RIDGEDALE FLECK	LOT 56
KIRKLEA INCREDIBULL PARFAIT	LOT 39	RIDGEDALE ROBBEPI	LOT 40
LIDDLEHOLME AVALA AUBREE-ET	LOT 63	SIDBEAUTY AVALNCH BAILEY-ET	LOT 4
LUNCREST GWN WRIGHT-2093-ET	LOT 54	SIDBEAUTY SOLOMON BIANKA-ET	LOT 3
LUNCREST MAPP MAYAPPLE-2132	LOT 42	VAILWOOD DRMN SIENNA-ET	LOT 57
MILE VIEW DOORMAN AQUA	LOT 58	VT-POND-VIEW GLDWYN CARI-ET	LOT 28
MISS SLMN A-Q-T-1962-ET	LOT 61	WINDY-KNOLL-VIEW PHIREY-RED	LOT 65
MS ANDRINGAS FLARE-RED-ET	LOT 35		
MS BORDERVIEW DRMN HOLLY-ET	LOT 44	JERSEY LOTS	
MS BRAZLE ROYAL-ET	LOT 68	HEIFER CALF-ROCKSTAR X VIVIAN	LOT J1
MS BV JUN DRMN CHER-ET	LOT 43	RIVENDALE COLTON SUKI	LOT J6
MS BV SOLOMON HOPE-ET	LOT 52	RIVENDALE PREMIER SENECA-ET	LOT J5
MS CAPRS BSTAR LAURIE	LOT 51	RIVENDALE VIP CYDA-LEE	LOT J4
		RIVENDALE VIP RAEGEN-ET	LOT J3
		RIVENDALE VIP VALANNA-ET	LOT J2
		SSF APPLEJACK HEIFER	LOT J8
		SSF VENOM ELON	LOT J7

CATALOG DESIGN:

*De-Lite Graphics*

New Bloomfield, PA

717-979-5272

[delitegraphics@centurylink.net](mailto:delitegraphics@centurylink.net)